

Adam Trees

May 4 1790: "Ordered that the Administrators of the Estate of Adam Trees make Sale one Negro Wench and child to pay the Debts of the Estate."
May 4 1790: "Administration on the Estate of Adam Trees is granted to William Smithers & John Weighunt who qualified & gave bond with Conrod Kyger and Joseph Roland Security in the sum of 500. N B Mary Trees the Widow relinquished her right &c".

Nov.10 1793: "Dr The Administrators of the Estate of Adam Trees deceased	
To amount of Sales of Said Estate	409 17 5
Cr. By Sundry Vouchers for disbursements & allowances	<u>423 1 2</u>
Ballance due the Administrators	13 ? 7 "

Feb.4 1795: "William Smithers is appointed Guardian of William Trees and Henry Trees Orphans of Adam Trees decd. to defend a Scirifacias to shew Cause why the land of which the said Adam died possessed, or so much thereof as might be needful, should not be sold to satisfy John Lamberts Judgement ag. the Administrators of decd. also Notice Peter Trees as heir of age".

Marriage bond; William Treez to Susanna Lentz Aug.13 1802 signed by George Fisher.
Book 20 page 371: Oct.26 1813, William Trees--no wife signs--lets ^{near a swamp} Gasper Smith (both of Rowan Co.N.C.) have 104 acres on both sides South Fork of Crane Creek, beginning in the fork of said creek next David Craig, Henry Fight, Jacob Fraley, Peter Arey, crossing said creek, next George Fraley, & Henry Moyer, for 250 pounds, witnessed by Ja. Fisher & George Smith & proved by the latter in Nov. 1813. (This is the land of deceased Peter Lense where he lived & died).

Adam Trees or Tries

Book 12 page 380: June 5 178 Christian Eller (as executor of deceased Jacob Eller) lets Adam Trees, a planter--both of Rowan Co.N.C.--have 160 acres on south bank of Yadkin River next George Lambley, for 145 pounds, witnessed by two foreigners, & acknowledged in Feb. 1791. (This is part of 320 acres which Esq. Henry McCollough let said deceased Jacob Eller have, who later let Michael Murr have, he let George Lambley have, & said Murr in two separate deeds, let said deceased Jacob Eller have June 2 1767).

Book 15 page 173: Aug. 8 1797, Esq. Nathan Chaffin, as high-sheriff of the county of Rowan, lets Jacob Eller have ^{of Rowan Co. N.C.} (on execution against Adam Tries for 45 pounds, 10 shillings & 11 pence recovered by Frederick Fisher, with orders for land to be sold, which was done Feb. 19 1796) 160 acres next George Lemly on the Yadkin River, for 55 pounds & 10 shillings, acknowledged in Aug. 1797. It begins on the bank of the said river at a black oak, goes south with the line of George Lemly 53 degrees west 268 poles to a black oak, north 233 poles to a stake, east to a locust on the river bank, then down its meanders to the beginning

William Trees

Book 12 page 63: Nov. 17 1789, John Lance & wife Margaret--make their marks-- let Peter Lance have 104 acres on both sides South Fork of Crane Creek in the fork near a swamp next David Craige, Lewis Kalor & George Frailey, for 30 pounds, witnessed by ? & Benjamin Lance & proved by Andrew Brown(? German) in May 1790. (This is part of the State Grant of 262 acres to said John Lance on July 11 1788).

Book 11 page 853: July 11 1788, The State grants (#1695 at 10 pounds the 100 acres) to John Lence 262 acres in fork of Crane Creek near a swamp. next David Craige, Andrew Brown,---Montgomery, Lewis Kaler & George Frailey.

Book 25 page 267: Jan. 5 1817, Henry Trexler--no wife signs--lets Anthony Beeler (both of Rowan Co.N.C.) have 104 acres on both sides the South Fork of Crane Creek next David Craige, Henry Fight, Henry Trexler, Peter Arey, Henry Moyer, near a swamp & George Frailey, for \$500.00, witnessed by Williamson Harris & John William Moyer & acknowledged in May 1819. (This had belonged to Peter Lance when he died).

Feb. 8 1803: William Trees is appointed guardian of Phillip, Susan & Sophy Lentz & gave bond of 300 pounds with Jacob Lyarly.

Book 20 page 371: Oct. 26 1813, William Trees--no wife signs--lets Gasper Smith (both of Rowan Co.N.C.) have 104 acres on both sides of South Fork of Crane Creek, beginning in the fork near a swamp, next David Craig Henry Fight, Peter Arey, Henry Moyer & George Frailey, for 250 pounds, witnessed by J.A. Fisher & George Smith & proved by (OVER)

~~William Trees~~
William Trees

the latter in Nov. 1813. (This is land of deceased Peter Lence being where he lived & died).

John Treese

May 3 1842; Administration on the estate of deceased John Treese granted to James D. Glover who gave bond of \$200.00 with Jacob Coughenour & D.F. Haden & qualified &c

Jacob Trees? Freeze (Dutchmans Creek in forks of Yadkin River)
Book 30 page 684; Aug. 18 1829, Samuel Silliman as Clerk & Master of Equity (on a
decree of Oct. 1827 to sell the land of deceased George Saner & did sell it at Mock'
Old Field on Jan. 1 1828) now delivers to Thomas D. Gibbs 195 acres next Jacob Trees
on the bank of Dutchmans Creek (subject to the intrusion of the mill tract of 9 acre)
for \$531.00

Book 30 page 716; Aug. 19 1829, Thomas D. Gibbs--no wife signs--lets John Lynn (both o
Rowan Co. N.C.) have 195 acres on Dutchmans Creek in forks of Yadkin River next Jacob
Trees; also 9 acres on Ceder Creek where Saner's mill stands, for \$2000.00, witnessd
by Martin Saner & Thos. Foster & acknowledged in Aug. 1829.
The will of Jacob Trees (book G page 181) made Oct. 30 1810
Son: John. Daughter: Magdalen. Other children: Catherine, Peter, Henry, Daniel, Jacob,
Elizabeth & George. Grandson: Henry Swink (under age).
Exrs: Peter & Henry Doland. Witness: John Linn.

Book 11 page 295: Jan. 21 1788, Adam Trees, a yeoman, appoints Leonard Kryder, a shoemaker (both of Rowan Co. N.C.), his attorney to sell 300 acres upon which John Shoeman now lives, next George Earnhard on the south side & of Jacob Lyerly on the north side, witnessed by Joseph McPherson & Robert Linn & proved by the latter in Feb. 1788.

& wife Ann Mary

Book 12 page 176: March 15 1790, Adam Fries or Tries (signed by two Germans) lets John Showman--both of Rowan Co. N.C.--have 299 acres on Dutch Second Creek, beginning next George Earnhart Sr. & Jacob Lyele, for 200 pounds, witnessed by ? & Peter Lyele & acknowledged in Nov. 1799. It begins on the corner of George Earnhart Sr. & the line of Jacob Lyerle, going north with his line 22 chains & 50 links to the corner of Lyerle, in all 57 chains & 30 links to a post oak east 52 chains & 32 links to a white oak, south 57 chains & 32 links to a stake on the old line of said Earnhart, then with the same to the beginning.

Michael Treece (Waters of Second Creek).

Book 14 page 470 or 570 (numbered twice): April 1 1796, Michael Treece--no wife signs-- lets John Yeost Ketts (both of Rowan Co. N.C.) have 103 $\frac{1}{2}$ acres on Dutch Second Creek next ---Sheoman, ---Brougher, John Kessler, said Ketts & ---Eller, for 50 pounds, witnessed by Elihu Van Pool & John Airy & proven by the latter in Aug. 1796. It begins at a stake on the corner of ---Sheoman & ---Brougher & goes west 20 chains & 50 links to a black Jack saplin on the corner of John Kessler, north with his line 36 chains & 66 links to a small post oak on the corner of said Ketts, north 10 chains & 75 links to a Spanish oak on the corner of ---Eller, east 36 chains & 50 links to a post oak, then south to the beginning.

Book 27 page 410: Sept. 4 1820, Elizabeth Treize? appoints John Klutz her attorney to collect what the last Aug. term of court allowed her for bastardy, being \$48.00, to be collected by Windle Klutz, witnessed by John Lentz & Jacob Lentz & proved by the latter in Feb. 1823.

May 12 1792: "A Paper purporting to be the last Will & Testament of Jacob Freez deceased was offered for probate, and on examination the Evidences refused to make Oath of the sanity of the Testators mind when the said paper was executed, the same was therefore rejected. On Motion Ordered that administration on the personal Estate of Jacob Freez deceased issue to Peter Freez jur & to Matthew Brandon, on the relinquishment of the Widow having been made appear who qualified & gave bond with Peter Freez Sr & John Lyteker Securities in 500".

Aug. 7 1792: "Samuel Freeze Orphan of Jacob Freeze deceased, being of lawful age, came into open Court and elected John Freeze his Guardian who gave bond with Peter Freeze Security in the Sum of 200" "Annalez Freeze, being of lawful age, came into court and chooses Rudolph Seekler her Guardian, who gave bond with Fredrick Seekler Security in 80..0"

Aug. 11 1792: "John Freeze Orphan of Jacob Freeze deceased being of lawful age, chose John Freeze senr his Guardian who gave bond with Peter Freeze Security in 100"

May 11 1793: "A Return of John Frize Guardian returned into Court"

Nov. 10 1793: "Dr. The Administrators of the Estate of Jacob Frieze Deceased	
To amount of Sales of Said Estate	485 8 11
Cr by Sundry Vouchers & Receipts for distributive Shares	<u>485 8 11 "</u>

Aug 1794 (Saturday): "Dr. John Freeze Guardian of Samuel Freeze

To one mare & some other Small articles bought at the Sale of the estate of Jacob Frieze	
To notes with Interest from May 1793	27 13 7

made of it

Adam Freeze (Back Creek)

Book 38 page 345: Nov.14 1848, Adam Freeze & wife Keziah let John L.Freeze--all of Rowan Co.N.C.--have 60 acres on Back Creek next John F.McCorkle, John M.Lowrance, division line of Andrew Lowrance & lot #4 (but reserving a life estate for himself & wife & their children) for love & \$1.00, witnessed by John M.Lowrance & E.D.Austin & proved by the latter on Nov.27 1848.

Adam Frieze (Harveys Creek)) to
Book 18 page 698: Dec. 18 1800, The State grants (#2724 at
John Harvey 167 acres on Harveys Creek next said Harvey, John McCorkle, George Duff &
Andrew Lowrance next #154 & #580. (This was entered March 20 1800).
Book 18 page 651: April 15 1803, John Harvey--no wife signs--lets Joel McCorkle (both of
Rowan Co. N.C.) have 82½ acres on Harveys Creek next said McCorkle, a small branch, George
Duff & Alexander Lowrance, for \$10.00, witnessed by John Locke & Adlai L. Osborn & ack-
nowledged in Aug. 1815. (This is part of a State Grant made to said Harvey Dec. 18 1800).

Book 23 page 243: Nov. 15 1814, Joel McCorkle--no wife signs--lets Adam Frieze (both of
Rowan Co. N.C.) have 82½ acres on Harveys Creek near a small branch next said McCorkle,
crossing a large branch, next George Duff & Adam Lowrance, for \$120.00, witnessed by
Josiah McKeely & Lewis McCorkle & acknowledged in Nov. 1814. (This is part of the State
Grant made to John Harvey Dec. 18 1800, who let Joel McCorkle have April 15 1803)

Shuping--Freeze

Marriage bonds:

Elizabeth Shuping to Thomas S. Atwell Jan. 1 1846 signed by Jacob Sloop.

Mary Ann " " John Deal Jr. May 31 1842 " " Andrew Shuping

May 10 1848: Deed from the heirs-at-law of deceased Andrew Shuping (who are Thomas S.
Atwell & wife Elizabeth D., John Deal & wife Mary, Henry E. Robinson & wife Christena,
Peter Barger & wife Margaret, Henry Freeze & wife Magdalene, Jacob, Michael, Alexander,
Andrew & Sarah Shuping) to Sophia Bostian for 42½ acres Feb. 12 1848, proved by Paul A.
Seaford & Esq. E. D. Austin.

Book 38 page 230: Feb. 12 1849, Thomas S. Atwell & wife Elizabeth D., John Deal & wife
Mary, Henry E. Robinson & wife Christina, Peter Barger & wife Margaret, Henry Freeze &
wife Magdalene, Michael, Alexander, Andrew & Sarah Shuping (as heirs-at-law of the
deceased Andrew Shuping who bought this land of John Sloop) let Sophia Bostian--all of
Rowan Co. N.C., have 24½ acres which is now occupied by the said heirs, for \$140.00,
acknowledged in Aug. 1848.

Freeze

Book 44 page 365: Aug. 29 1851, Ebenezer McNeely of Iredell Co. N.C.--no wife signs--lets John F. Freeze of Rowan Co. N.C., have 80 acres on Thompsons Mill Creek next Caleb Shupin & Henry Seckler, for \$200.00, witnessed by Noah A. Freeze & Alexander Bostian & proved by the latter on April 1 1869.

Michael Hues (Waters of Uary)

Book 24 page 568: April 2 1818, Benjamin Fry--no wife signs--lets Michael Hues (both of Rowan Co. N.C.), have 100 acres on the waters of Uary next James Hues, Bryant Fry & Jerry Pery, beginning at a post oak saplin on the north, south & east lines of a 155⁺ acre tract & going south 3 chains & 20 links to a black oak on the old corner of a 38 $\frac{1}{2}$ acre tract, east with the old line 17 chains & 50 links to a post oak, west to a dogwood in the original line, north 4 degrees west 15 chains & 80 links to a stone pile on the corner of Bryant Fry in the old field, south 40 degrees west 15 chains to a post oak, west to a black oak on Pery's corner, south 65 degrees west 21 chains with the line of Pery to a red oak bush on the corner of James Hues said line, then east with a new line of James Hues to the beginning, for \$200.00

(This may be parts of 38 $\frac{1}{2}$,

11 $\frac{3}{4}$ & 50 of 155 acres).

Freeze (Grants Creek)

Book 33 page 124: March 15 1836, Aaron Frieze & wife Katharine let Peter Penninger--all o Cabarrus Co.N.C.--have 135 acres & 36 perches on Grants Creek next ---Menas, Philip Litaker, edge of a swamp, Mrs. Trotter (now Alex Polk's line), for \$676.12 $\frac{1}{2}$ witnessed by David Helshouser & Jacob Cope & acknowledged in Aug. 1836. (This is part of the 238 acres which Christopher Beaver willed to his daughter Katherine).

Book 33 page 542: Aug. 20 1838, Aaron Freeze & wife Katharine of Cabarrus Co.N.C., let Henry Stirewalt of Rowan Co.N.C., have 103 acres on Grants Creek, beginning on the original corner, next Philip Litaker, crossing said creek, next Mrs. Trotter (now ---Polk's), Peter Peninger, edge of a swamp, for \$325.00

Samuel Freeze

Feb.3 1807: Administration on the estate of deceased Samuel Freeze is granted to Lewis Wilhelm who gave bond of 600 pounds with Michael Albright.

Book 24 page 398: Nov.28 1814, The State grants (#3055 at \$10.00 the 100 acres) to John Freeze 10 acres on Grants Creek next ---McCulloch, ---Leib & ---Bostain, (This had been entered on March 29 1813.)

Book 41 page 588: Dec.16 1852, John Freeze--no wife signs--lets Daniel Lipe (both of Rowan Co.N.C.) have 50 $\frac{1}{2}$ acres next Caleb Smith, for \$227.25, witnessed by Alexander Lipe & Simon P.Lipe & acknowledged in May 1859.

John Freeze Sr. (Grants Creek)

Book 38 page 290: June -- 1840, John Freeze Sr.--no wife signs--lets Thomas Freeze (both of Rowan Co.N.C.) have 60 acres on Grants Creek next ---Boston & a branch, for \$300.00, witnessed by Jacob W.Bostian & John Freeze & proved by the latter in May 1848.

Book 38 page 328: June 2 1840, John Freeze Sr.--no wife signs--lets John Freeze Jr. (both of Rowan Co.N.C.) have 60 acres on Grants Creek next Barbara Freeze & Abraham Seckler, for \$300.00, witnessed by W.Bostian & Henry Freeze & proved by the latter in Aug. 1848.

Book 38 page 283: June 2 1840, John Freeze Sr.--no wife signs--lets Henry Freeze (both of Rowan Co.N.C.) have 60 acres on Grants Creek next a field, John Freeze & a branch, for \$300.00, witnessed by Jacob W.Bostian & John Freeze & proved by the latter in May 1848.

Martin Sheets (Carters Creek in the forks of the Yadkin River)

Book 9 page 515: Oct. 10 1783, The State grants (#518 at 50 shillings the 100 acres) to Thomas Monrow 528 acres on Carters Creek, beginning at a hickory grub going south 45 chains to a black oak on the line of William Holebrook, east with his line 17 chains to a hickory saplin on the corner of said Holebrooks, south with his line 7 chains to a white oak grub on his corner, east with his line 62 chains to a persimmon on the corner of George Holebrook, north with his line 32 chains to a stake on his corner, east with his line 39 chains to a stake on his corner, south with his line 40 degrees east 15 chains to a black oak, north 54 chains to a post oak, west 37 chains to a black oak on the line of John Johnston, south with his line 23 chains to a black oak on his corner, then west with his line to the beginning.

Aug. 12 1786: Deed from Thomas & Amelia Monrow to Martin Sheets for 528 acres.
Nov. 24 1785 proved by Joseph Sidden.

Book 22 page 73: Sept. 25 1810, Andrew Tucker--no wife signs--lets John Dowell (both of Rowan Co.N.C.), have 100 acres on the waters of Carters of Creek, beginning on the corner of the 578 acres of Martin Sheets at a post oak, going west 22 chains & 75 links to a stake, sweet gum & several sourwood bushes on the old line, south, leaving the old line, 41 chains & 40 links to a stake in the forks of two branches on another of the old lines, called George Holbrook, east with said line 12 chains to a stake on the corner of said Holbrook, south with another line of his 40 degrees east 15 chains to a black oak, north 54 chains to the beginning, for 1000 pounds current money, witnessed by Phillip Dowell & Peter Dowell & proved in May 1811 by ----. (This is part of the old tract of 578 acres of Martin S^{heets}).

h

Jacob Freeze

Book 14 page 653 or 752 (numbered twice): Jan.18 1797, David Houk (a German & no wife signs) lets Peter Freeze--both of Rowan Co.N.C.--have 160 acres next Jacob Baker, by a branch, John Freeze, Peter Freeze's field, on the north side of the sam-mill dam, at the head of said dam, James McCulloh, Samuel Freeze, the mill-pond, south side of said pond, including the saw-mill, for 160 pounds witnessed by Hu Braly & John Braly & proved by the latter in Feb. 1797. (This is part of the 306 acres which the heirs of deceased Jacob Freeze let the said Houck have)

Book 14 page 654 or 754: Jan.18 1797, Jacob Houck (a German " no wife signs) let Samuel Freeze--both of Rowan Co.N.C.--have 106 acres on Grants Creek next John Hileman, James McCulloh, George Savitz Jr., for 100 pounds, witnessed by Hu Braly & John Braly & proved by the latter in Feb. 1797. (This is part of 50 acres which Griffith Rutherford let the now deceased Jacob Freeze have & part of the 200 acres granted by The State to the said deceased).

Book 14 page 655 or 755: Jan. 18 1797, Jacob Houck (a German & no wife signs) let Samuel Freeze--both of Rowan Co.N.C.--have 96 acres including the improvements, next James McCulloh, Peter Freeze by the mill race, for 100 pounds, witnessed by Hu Braly & John Braly & proved by the latter in Feb. 1797. (This is part of the saw-mill tract which the heirs of deceased Jacob Freeze let said Houck have).

Book 14 page 653 or 753: Jan.18 1797, David Houck (a German & no wife signs) lets Peter Freeze--both of Rowan Co.N.C.--have 125 acres on Grants Creek next James McCulloh, George Savits & John Freeze for 100 pounds, witnessed by Hu Braly & John Braly & proved by the latter in Feb. 1797.

Book 14 page 651 or 751 (numbered twice): Jan.18 1797, David Houk (a German & no wife signs) lets John Freeze have 58 acres next Peter Freeze, in a swamp, James McCulloh, down the north side of the sam-mill dam, for 50 pounds, witnessed by Hu Braly & John Braly & proven by the latter in Feb. 1797. (This is part of the 305 acres which the heirs of deceased Jacob Freeze let the said Houk have).

Jacob Freeze (Grants Creek)

Book 11 page 147; Oct. 25 1786, The State grants (#1128 at 50 shillings the 100 acres) to Jacob Freeze 200 acres on the waters of Grants Creek, beginning at a black oak, going north 44 $\frac{1}{2}$ chains to a white oak on the corner of James McCulloch & Jacob Freeze, west with the line of Freeze 45 chains to a post oak, south 44 $\frac{1}{2}$ chains to a black ---, then east to the beginning.

Book 14 page 650 or 750 (numbered twice); Jan. 18 1797, David Houck (a German & no wife signs) lets John Freeze Sr.--both of Rowan Co.N.C.--have 19 $\frac{1}{2}$ acres on Grants Creek next James McCulloch, the old line & Peter Freeze, for 19 pounds, witnessed by Hu Braly & John Braly & proven by the latter in Feb. 1797. (This is part of the 200 acres granted by The State to Deceased Jacob Freeze, whose heirs let David Houck have this)

Junius B. Sheets (Deals Creek)

Book 77 page 28; Dec. 19 1892, Thomas P. Johnston as the trustee of Junius B. Sheets & wife L.M. let W.W. Reid--all of Rowan Co.N.C.--have 164 $\frac{1}{2}$ acres next George H. Gheen, ---Overman, crossing Dales Creek twice, Lewis Jacobs, Andrew Shuping & ---Kincaid; also 110 $\frac{1}{2}$ (being lot #1 in tract of Thomas Gheen) but does not include the acre conveyed to the school-house, on Deals Creek, for \$700.00, acknowledged on the next day. (This is part of the land which Obadiah Woodson let J.B. Sheets have--see book 48 page 630--& was mortgaged by said Sheets on Oct. 24 1885 to the said Johnston--see book 2 page 448).

Book 48 page 65; July 6 1872, William E. Dunham & wife Susan A., let Junius B. Sheets--all of Rowan Co.N.C.--have 164 $\frac{1}{2}$ acres next George H. Gheen, lot #1, ---Overman, Louis Jacobs, crossing Dales Creek & Andrew Shuping, for \$600.00, acknowledged on the same day.

Book 48 page 63; Nov. 8 1871, Obadiah Woodson & wife A. Maria let J.B. Sheets--all of Rowan Co. N.C.--have 110 acres (being lot #1) but subject to the dower of Margaret Gheen for life, on Deals Creek next D.J. Sheets, ---Kincaid, Joseph Gheen, George H. Gheen & lot #2 (also excepting the acre which Thomas Gheen let the school-house committee have on Oct. 20 1847), for \$350.00, acknowledged on the same day.

J.B.Sheets

Book 71 page 118: June 7 1889, J.B.Sheets & wife L.M. let D.J.Sheets--all of Rowan Co. N.C.--have a quit claim to 101 acres next George Dunn, Hillary Elliott, Wiley Kincaid, Joseph Gheen & Gheen's road, for \$1.00, acknowledged on the next day.

Book 72 page 76: May 10 1888, J.B.Sheets (as the trustee of H.A.Kanup & Crissy Canup who mortgaged this to him on Feb.2 1886 for \$320.37--see book 3 page 36--& failed to pay so he sold it on May 5 1888) lets D.M.Miller have 26 acres next ---Sheets & the dower-lot (but excepts 1 acre which Thomas Gheen let the school committee have) for \$130.00

Book 68 page 532: Dec. 5 1874. J.B.Sheets & wife Louisa let Henry Knup--all of Rowan Co. N.C.--have 26 acres beginning on the corner of --- Sheet & going south $87\frac{1}{2}$ degrees east 16.40 chains to a pine knot. south $1\frac{1}{2}$ degrees west 15.85 chains to a stake on the dower-lot, north $87\frac{1}{2}$ degrees west 14.40 chains to a stake on the line & corner of the dowerlot, north $1\frac{1}{2}$ degrees east 15.85 chains to the beginning (but excepts the acre which Thomas Gheen conveyed to the schoolhouse location in the School District #19 on Oct. 20 1847. acknowledged by them Dec. 5 1874.

Sheets

Book 337 page 178: Feb.25 1835, James H.Hooper of Fayetteville (by his attorney Richmond M.Pearson) lets Jacob Sheets of Rowan have 74 acres next Jacob Sheeks, Enoch Ellis, David Harris, William Howard on the main road from Locksville to Salem, on Cedar Creek, for \$130.00, witnessed by N.Travillian & William Sheek & proved by the latter in May 1834.

Book 19 page 771: April 11 1806, Andrew Sheets--no wife signs--lets James Dowell (both of Rowan) have 100 acres on Carters Creek in fork of two branches on old line of George Holebrooks, for \$250.00, witnessed by John Phillips & David Sheets & proved by latter in Aug. 1806. (The east end of 578 acres of Martin Sheets).

acres of Martin Sheets).

Sheets

Book 9 page 515; Oct. 10 1783, The State grants (#516 at 50 shillings the 100 acres) to Thomas Monrow 528 acres on Carters Creek next William Holebrook, George Holebrook & John Johnston.

Book 10 page 478; Nov. 24 1785, Thomas Monroe (Amelia also signs) lets Martin Sheets--both planters of Rowan Co. N.C.--have 528 acres on Carters Creek of Yadkin River next William Holebrook & John Johnston, for 30 pounds, witnessed by Daniel Sherwood, John Sidden & Joseph Sidden & proved by the last named in Aug. 1786.

Book 18 page 833; --- -- 1802, Martin Sheets--no wife signs--lets Andrew Sheets (both of Rowan Co. N.C.) have 100 acres on Carters Creek next the old survey in the fork of two branches on the old line next George Holebrook, for \$200.00, witnessed by John Phillips & John Sheets & proved by the latter in Nov. 1803. (This is part of said Martin's 578 acre tract).

Book 21 page 792; March 23 1808, James Dowell--no wife signs--lets Andrew Tucker (both of Rowan Co. N.C.) have 100 acres next ~~Martin Sheets~~ & George Holebrooks, for 100 pounds, witnessed by George Gentle & John Dowell & proved by the latter in May 1810. (This is the east end of the old tract of 578 acres of Martin Sheets).

Book 22 page 73; Sept. 25 1810, Andrew Tucker--no wife signs--lets John Dowell (both of Rowan Co. N.C.) have 100 acres on Carters Creek in the fork of two branches on the old line of George Holebrook, for 100 pounds, witnessed by Philip Dowell & Peter Dowell & proved in May 1811. (This the east end of the 578 acre tract of Martin Sheets).

Book 24 page 832; Aug. 7 1813, Kerr Bailey--no wife signs--lets John Geers (both of Rowan Co. N.C.) have 17 1/2 acres & 22 poles on Carters Creek, beginning next Mary Peck, John Sheets, Jacob Sheets, ---Holebruck & a corner of the surplus land, for \$215.00, witnessed by Robert Geers & Lumford Dejernatt & acknowledged in Nov. 1818. (This is the east end of the 578 acre tract of Martin Sheet's land).

Book 26 page 190; Oct. 16 1820, John Giers mortgaged this to Thomas Giers along with some land bought of J

oseph Gentle.

Book 70 page 282; March 23 1811, W.M. Fries & wife Carrie L. late C.F. Brom--all of Rowan Co. N.C.--have in the old town of Chestnut Hill, on Chestnut Street next --- Ward, ---Holland & the heirs of ---Thomas, for \$132.00, (This had been bought of S.R. Harrison).

book 70 page 394; Oct. 23 1868, M.L. Julian & wife Bettie let William N. Fries--all or nowa Co. N.C.--have lot #39 in the Harrison land next Ephraim Moneycutt & H.G. Tyson

Book 18 page 887; April 28 1804, Joseph Orneel--no wife signs--lets John Brandon Jr. (the son of William Brandon both of Rowan Co. N.C., have 60 acres on the north side of the North Fork of Grants Creek next Peter Freeze, Jacob Freeze, a pile of stones, Henry Hough & Frederick Leighler, for \$110.00, witnessed by Betsey Brandon & Matt Brandon & proven by the latter in May 1804.

Book 18 page 286; Nov. 24 1801, Jacob Baker of Rowan Co. N.C.--no wife signs--lets Josep Orneel, late of Newcastle Co. Pa., have 60 acres on north side of the north fork of Grants Creek next Peter Freeze & Jacob Freeze, for \$180.00.

Book 16 page 204; Sept. 16 1794, Samuel Upright (a German? weaver--no wife signs) lets Jacob Baker, a blacksmith, both of Rowan Co. N.C., have 60 acres on the north side of the north fork of Grants Creek next Peter Freeze, Jacob Freeze, Henry Houck & Frederick Sickler, for 70 pounds, witnessed by Will Cathey & Alexander Cathey & acknowledged in May 1798.

Book 14 page 637 or 737 (numbered twice); Dec. 20 1795, The State grants (#2085 at 10 pounds the 100 acres) to Peter Freeze 26 acres on the north side of the north fork of Grants Creek, in a swamp next the elder Peter Freeze, Jacob Freeze, Samuel Upright & James McCulloh.

Book 76 page 93: Nov. 3 1892, The Central Land Company which was chartered in 1890, lets William A. Fries of Rowan Co. N.C., have on the east corner of Park & Long Streets, for \$600.00.
(On a judgment of Aug. 24 1890, this had been allotted J.W.R. Young but he wished it to be made over to the said Fries).

Book 77 page 54: Dec. 17 1892, W.A. Fries & wife Carrie L. let George W. Wright--all of Rowan Co. N.C.--have in the east ward of Salisbury on the east corner of Park & Long streets, (not subject to a mortgage), for \$200.00, acknowledged on the next day. (The Central Land Company let him have this--see book 76 page 93).

Book 23 page 457: Sept. 27 1808, David Fouts--no wife signs--lets Benjamin Fry (both of Rowan Co. N.C.) have 38½ acres on the waters of the Uary next Isaac Morgan, Arthur Parr, William Hughes & the said Fouts, for \$250.00, witnessed by James Hughs & E. Morgan & proved by the latter in Aug. 1815. (Andrew Fouts Sr. let said David have as a part of 77 acres).

Division of Estates page 395: Jan. 5 1838, the land of deceased Samuel Upright is divided among the heirs by order of Nov. court 1837 by John McNeely, Henry Seclar, John McCulloch, Samuel McLaughlen & John Carrigan with James Crosby as C.S. & returned to Feb. court of 1838 as follows:

- Lot #1 to Joshua Upright being 52½ acres next Peter Upright & --- Sloop;
- " #2 to Catherine Tiel " 38½ " " ---McCullom,--- Seckler & lot #1;
- " #3 to Tenah Upright " 48½ " " Peter Upright, Samuel Seckler, Henry Seckler & the widow's dower;
- " #4 to Margaret Overcash being 31 acres next Henry Seckler, lot #3, the widow's dower & --- McCullom;
- " #5 to Leah Upright being 53½ acres next John Garver & Samuel Cooper;
- " #6 to Barbara Frank " 55 " " lot #5,---" " " "
- " #7 " Susannah Smith " 30½ " " Henry Felker,--- Cooper & --- Menuse

Christian Frey

Fry & wife Sarah (maiden name Schneider) were members of South Fork or Friedburg Society in 1771

Vol. 4 page 1924: Christian Frey born in 1731, was a member of Friedburg

" " " 1777: Sarah Frey (maiden name Schneider); Friedburg Diary, April 28 1781, the home of Christian Frey had been broken into by thieves on April 26th & both knocked about;

Vol. 4 page 1776: Christian Frey's home entered by soldiers, Feb. 4, page 1775 & 1673

Vol. 2 page 732: April 6 1772, Christian Frey of Friedburg bought 400 acres in Bethabara for his brother-in law in Pennsylvania, (which had been surveyed for the Baptist, Schutz, from the Huwaren who hasn't come back & is said to have settled elsewhere).

Marriage license July 29 1875; Arilla Emeline Fry age 20 yrs. to Orvel Vele Morimey? age 39 yrs.--they were married the next day in Gold Hill Township by Rev. John P. Styers.

Mary A. Freeze

Book 63 page 62; Aug. 4 1856, Elizabeth assigns to her husband, John Freeze, what came from her deceased father George Lipe, acknowledged in Aug. 1856.

Book 41 page 63; Aug. 4 1856, Lavinia assigns to her husband, Thomas Freeze, what came from her father, George Lipe, acknowledged in Aug. 1856.

Book 41 page 63; Aug. 5 1856, Lydia assigns to her husband John Beaver what came from her father George Lipe, acknowledged in Aug. 1856.

Book 44 page 391; April 10 1868, John Beaver & wife Lydia let Mary A. Freeze--all of Rowan Co N.C.--have 235 acres next ---Deaton, for \$400.00, witnessed by Samuel M. Furr & John L. Hedrick & acknowledged on Aug. 25 1869.

Christian Fry (Sparks Creek)

Book 5 page 154; Aug. 26 1762, Earl Granville lets Christian Fry of Rowan Co. N.C., have 217 acres of vacant land on both sides Sparks Creek, beginning on the north side of said creek, for 10 shillings, ^{sterling} witnessed by John Agar & John Frohock & proved by ----- in April 1763. The yearly rental is 12 shillings, 8 pence, half penny (at the rate of 3 sterling the 100 acres) & it begins at a red oak, goes south 240 poles to three Hickory, east 60 poles to a post, south 136 poles to a post, east 165 poles to an elm tree, north The will of Christian Fry (book E page 159) made June 22 1799. Wife: Sarah. Friends: Henry Ripple (a Dutch Bible), Christian Ripple & his sister Sarah Ripple. Exrs: friends Henry Ripple & John Fry. Attests: Lazarus Hege, Frederick Bookel John Right.

276 poles to a post, then west 225 poles to the beginning.

Book 18 page 18 page 223; Nov. 2 1801, Horatio Hamilton & wife Sarah let John Peddecord--all of Stokes Co. N.C.--have 100 acres on Frys Creek, beginning on the northeast corner, next George Fry, Lazarus Hege, ----Zimmerman & John Fishel, for \$300.00, witnessed by Gottlieb Spach & William Barton Peddycoart & proved in Stokes Co. N.C.

(This is part of the tract which Earl Granville let Christian Fry have which was proved in April 1763--see book 5 page 154 in Rowan Co. N.C.--who devised it to his wife Sarah on June 22 1799 & she is now the wife of the said Horatio Hamilton).

Buried at Hope Moravian graveyard; Sarah Hamilton (late Schneider of Pennsylvania) who died June 10 1826 age 89 yrs & 3 mos; See Friedburg vol. I page 494; in 1771, Christian

Fried

Peter Fry

Book 11 page 810; May 18 1789, The State grants (#1848 at 50 shillings the 100 acres) to Frederick William Marshall 240 acres on both sides north fork of Muddy Creek next John Douthet, the Wacovia line, the old line of John Douthet, James Fletcher, Peter Fry & old line said Fry, crossing the fork.

Book 21 page 61; Oct. 14 1806, James Fletcher of Madison Co. Kentucky--no wife signs--lets Peter Clemmons of Rowan Co. N.C., have 200 acres on south bank of Muddy Creek on the road where said Fletcher lived next the now deceased John Fry, Thomas Douthet, Isaac Douthet, & Benjamin Seen, for \$400.00, witnessed by William Fletcher Jr. & John Clemmons & proved by the latter in Nov. 1806.

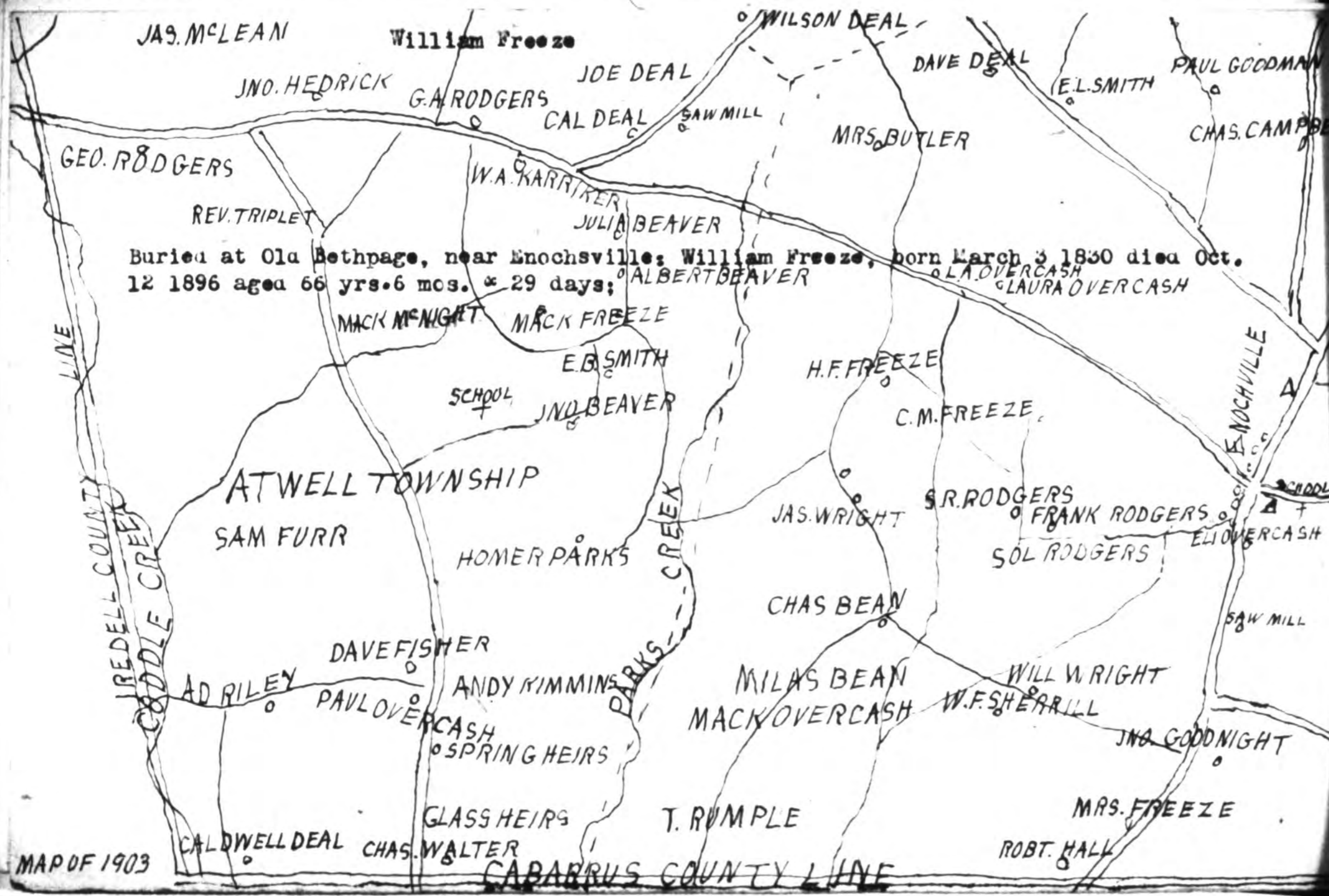

N.C. History (Lewis Publishing Co.) Vol. V. page 140: William Jackson Mock of Forsyth Co. N.C. (born in Davidson Co. at junction of Muddy Creek & Yadkin River on Jan. 1 1872) son of Alexander J. Mock of Winston Salem, died aged about 67 years in March 1901, & wife Louisa Rominger, born at Friedburg Church, Davidson Co., (daughter of the M.E. preacher Jordan Rominger, who died aged 55, & wife Catherine Hanes (daughter of Philip Hanes & wife Susan (Frye)

Book 41 page 23: May 5 1856, John L. Freeze & wife Margaret M. appoint John F. McCorkle their attorney to get what is due them from the estate of deceased John J. Poston, acknowledged in May 1856.

Marriage bonds: Catharine Freeze to Caleb Curfiss Nov. 13 1810 signed by John Litaker & John Giles.
 Daniel Freee to Margaret Graham Jan. 29 1806 signed by Jacob Troutman.
 Susannah Freee to Henry Bowers Dec. 17 1808 " " George Hartman
 Polly Freeze to George Arnold Nov. 27 1817 signed by John Freeze.
 John L. Frieze to Margaret M. Poston May 12 1849 signed by Hill L. Poston.
 Jacob Freeze to Ann E. Woodside March 11 1850 signed by Thomas A. Fleming.
 George Freeze to Polly Caster May 18 1814 signed by Peter Barnheart.
 Penelope Freeze to Francis C. Overcash Mar 22 1856 signed by Israel M. Overcash.
 Martha Freeze to Ira E. Overcash May 24 1859 signed by Simon J. Lipe
 Lizzy Freeze to Jacob Coriher Feb. 19 1811 signed by Rudolph Seckler.
 Milly Freeze to Michael Shuping March 16 1830 signed by Peter Barger
 Lydia Freeze to Daniel Sifford Aug. 4 1830 signed by Daniel Stirewalt
 Lydia E. Freeze to John Youst Oct. 15 1848 signed by Peter Freeze
 Catharine Frieze to Wade Philips Sept. 21 1832 signed by James Scott
 " E. Freeze to William A. Lipe Nov. 16 1854 by C. L. Partee J. P. (married)
 Hannah M. " Elihu N. Pool Dec. 28 1840 signed by Eillian G. Miller & J. L. Beard

Book 48 page 164; March 28 1874, Milas N. Frieze mortgages to G. H. Brown (both of Rowan Co. N.C. 60 acres including the home & other buildings in Mt. Ulla Township next Dr. P. Houston on north, Samuel Lowrance & James West on the south, S. Rogers, J. Brown, L. Lowrance & John L. Frieze on the west, for 2 years, for \$100.00

Book 66 page 53; March 1 1875, Thomas Freeze & wife Lavinia of Alachua Co. Florida let Henry E. Freeze of Rowan Co. N.C., have 106 1/2 acres next Catharine Freeze, east bank of a creek, west side of Buffalo road & east side of a road, for \$350.00, witnessed by Stephen McCall & E. H. Bailey in Florida

Book 76 page 408; March 10 1894, G. L. & H. A. Lyerly (as executors of the will of deceased George Lyerly, which appointed them, & as on Sept. 11 1888, Cleodora Freeze had mortgaged some land--see book 5 page 4 in mortgage book--being land which John Freeze willed her--see his will in will book 1 page 388, & is now sold) lets H. L. Woodson & Sarah E. Roseman have 213 1/2 acres next George Rex, Horace Nail, Jemima Blackwell & Pleasant Wise, for \$605.00, proved in May 23 1894.

Book of Mortgages 5 page 4; Sept. 11 1888, Cleodora Freeze lets George Lyerly--both of Rowan Co. N.C.--have where she lives, being 213 1/2 acres next Horace Nail, Jamima Blackwell & others (which had been willed her by her father, John Freeze--see his will in book 1 pages, 380-392 inclusive); also a black horse, as she owes him \$442.40, witnessed & proved by Horace Nail & Jemima Blackwell & Pleasant Wise (A notation on the margin of this mortgage, says it was sold under mortgage--see book 76 page 408).

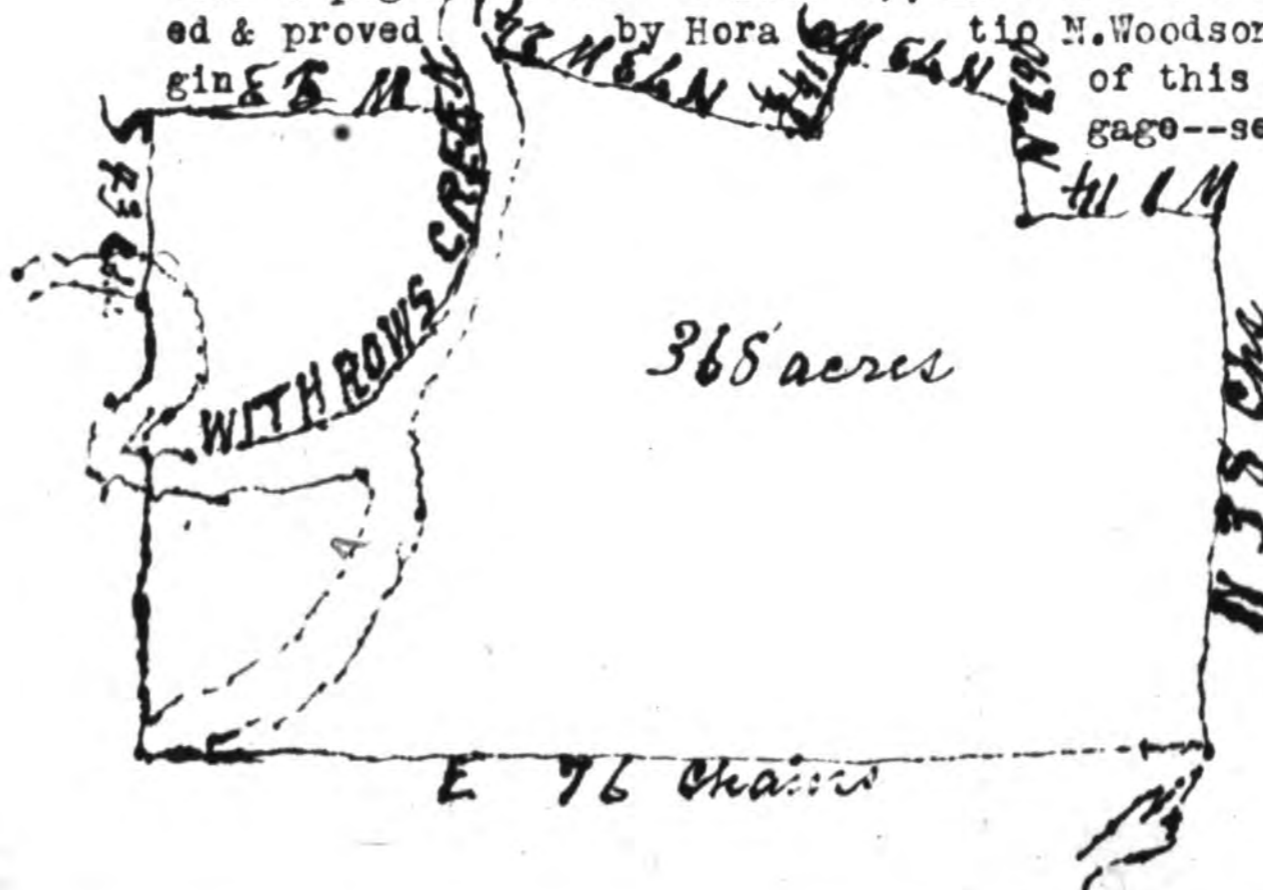

Book 76 page 49: The John Freeze tract is 368 acres on Withrows Creek next the heirs of John Briggs, the schoolhouse lot, heirs of Joseph E. Dobbins,--Kerr, bank of Second Creek, John Lyerly & Robert Chunn as surveyed by N. M. Dobbins, C.S. on Feb. 28 1849.

Lowrance--Freeze

Book 26 page 285; Oct. 13 1820, John Freeze Jr. & wife Hannah N. of Warren Co. Tenn., let Joseph Lowrance of Rowan Co. N.C., have 79¹/₂ acres on Blyths Creek next Andrew Ramsey, William Barr, Joshua Lowrance, John M. Lowrance & George Andrews, for \$159.00, witnessed by Samuel A. Barkley & John M. Lowrance & proved by the latter in Feb. 1821. (This is lot #2 in the estate of deceased Andrew Lowrance which had been allotted said Hannah N. Freeze)

Division of Estates page 382; Dec. 24 1819 the land of deceased Andrew Lorance is divided among the heirs & returned to Nov. court of 1827. The first tract is where he lived & the dotted lines mark the widow's dower--see plat.

- Lot #1 to Joseph Lowrance being 93 acres next George McCulloh, Joshua Lowrance & passing the dower lot;
- " #2 to John Freeze in right of his wife Hannah (who is a daughter of said deceased) being 79¹/₂ acres next Andrew Ramsey, William Barr & Joshua Lowrance;
- " #3 to John M. Lowrance being 90 acres next lot #1, George Andrews, James Andrews & Mrs. McCorkle;
- " #4 to William Wason in right of his wife Elizabeth (a daughter of said deceased) being 60 acres next George McCulloh, lot #1, #3, #5 & Mrs. McCorkle;
- " #5 to Adam Freeze in right of his wife Keziah (a daughter of said deceased) being 60 acres next Adam Freeze, Robert McLaughlin, George McCulloh, lot #4 & Mrs. McCorkle;
- " #6 to Daniel Lowrance being 100 acres where Daniel (a son of said deceased) now lives being a tract held to the above estate by deed from Abraham Groves on Sept. 7 1808--see book 20 page 102--next Jack Lawrence, Charles Down & John Lawrence;
- " #7 to Jacob Lorance being 67 acres in another tract partly in Iredell County next John Lowrance, Charles Down & another tract;
- " #8 to Abraham Lowrance 67 acres next John Graham, John Lowrance, west side of a branch & lot #7. All are satisfied.

See plat

Henry A. Freeze (Concord road &c

Book 78 page 23; Sept. 8 1891, John M. Bostian & wife Mary or "Mollie L" let Henry A. Freeze--all of Rowan Co. N.C.--have 65¹/₂ acres on the road, for \$412.50, acknowledged on Nov. 10 1891.

Book 71 page 170; Dec. 31 1887, T. J. McCubbins & wife Lula J. let Henry A. Freeze--all of Rowan Co. N.C.--have 6 1/3 acres in Atwell Township next John Torrence, John Bostian & Henry A. Freeze, for \$50.66, acknowledged on March 16 1888.

Book 68 page 111; Nov. 4 1885, John F. Freeze--no wife signs--lets Henry A. Freeze (both of Rowan Co. N.C.) have 14 acres on the Concord road, for \$140.00, witnessed by & proved by H. Z. Freeze on Dec. 10 1885.

Book 114 page 540; Oct. 5 1907, Henry A. Freeze--no wife signs--lets Mary M. Freeze (both of Rowan Co. N.C.) have 65¹/₂ acres on the road (see book 78 page 23); also 18 acres (see book 69 page 215); also 6 1/3 acres next John Torrence, John Bostian & Henry A. Freeze (see book 71 page 170) also 14 acres on the Concord road (see book 68 page 111), for \$1000.00, acknowledged on the same day.

Mary Sheets

Freeze

Page 83: Mrs. R. P. Freeze (Frances Bacon), as # 261019, from the services of Captain Micajah Bullock of North Carolina, is listed among the "Former Members 1890-1947"

Page 36: Mrs. J. H. Neal, (Carter Freeze), as # 262196, from the services of Micajah Bullock, a soldier of North Carolina, joined the Martha B. Stinson Chapter (organized Aug 30 1946) of Marion N.C.

Henry E. & Samuel Freeze (Buffalo Road).

Book 61 page 337: May 3 1875, Henry E. Freeze & wife Cynthia let J.S. Freeze--all of Rowan Co. N.C.--have 55 $\frac{1}{2}$ acres next ---Overcash & Caty Freeze, for \$225.00, acknowledged on May 13 1875.

Book 61 page 339: May 2 1882, S.G. Pesperman & wife P.C. let Samuel Freeze--all of Rowan Co. N.C.--have 45 $\frac{1}{2}$ acres on the Buffalo road next James Bostian (but excepts the acre sold Henry Bostian on which the house stands & the half acre where the shop &c were on the big road--leaving 44 acres now sold), for \$555.00, witnessed by J.L. Sloan & acknowledged on the same day.

Book 61 page 341: May 3 1882, Samuel Freeze & wife Elmira S. let their trustee, W.C. Coughenour--all of Rowan Co. N.C.--have 53 $\frac{1}{2}$ acres next ---Overcash, near the creek, by the Buffalo road next Katy Freeze (being what Henry E. Freeze & wife let him have on May 3 1875); also 44 acres on the Buffalo road next James Bostian (being what S.G. Pesperman & wife let him have on May 2 18

Freeze
N.C. D.A.R. Register of 1947, page 83: Mrs. Jacob Freeze (Anne Woodside), as #165791, from the service of Archibald Woodside a Private of North Carolina, is listed among the former numbers 1890-1947.

Page 83: Mrs. J. G. Freeze (Jessie Williams), as #108870, from the service of Joseph Henry, a Private of North Carolina, is listed among the former numbers 1890-1947.

Francy Freeze (Waters of Grants Creek)

Book 32 page 180: Feb. 4 1834, Jacob Correll & wife Elizabeth, Abraham Sichler & wife Polly & Francy Freez let Moses Sichler--all of Rowan Co. N.C.--have 126 acres on the waters of Grants Creek, beginning at a small black gum on the south edge of Jacob Shupings sawmill pond 2 chains above the breast of the dam on the corner of said Shuping, going with his line 72 degrees east 3 chains & 25 links to a small persimmon, a pine & the pointers to his corner, north 33 degrees east, passing his corner of the 1 acre tract & his forker corner, at 3 chains & 75 links, the same course with his former line in all 9 $\frac{1}{2}$ chains to a black oak on his corner, north with his line 31 degrees east, crossing the mill-pond at the ford, in all 19 chains & 75 links to a poplar on his corner, north with his line 85 degrees east 8 chains & 70 links to a stake on the east side of his spring branch on his corner & the line of the heirs of Samuel McCulloh, south with their line 5 degrees east 48 chains to a small post oak on the corner of George Lipe, south with his line 85 degrees west 50 chains & 26 links to a pile of stones on the corner of Jacob Shuping, north with his line 20 degrees east 10 chains to a small post oak on his corner on the south side of the low-grounds of the mill creek, then down its various courses to the lowground of the mill pond at high water mark, to the beginning, for \$100.00, witnessed by Daniel Corriher & Joel Seckler & acknowledged in May court of 1834.

Mary Sheets

Book 9 page 333: Robert Linn lets John Lytaker have 473 acres on Grants Creek & Cold Water Creek for 1000 pounds on April 25 1783

Aug. 8 1789: Deed from Richard Graham to Jno. Liteker for 73 acres May 13 1788 proved by Math. Lock.

Book 47 page 73: Oct. 16 1869, Abner S. Elliott & wife Mary E. let D.J. & J.B. Sheets--all of Rowan Co. N.C.--have 161 $\frac{1}{2}$ acres next the heirs of Thomas Gheen, ---Kincaid, William E. Helper, J.A. Klutts, ---Dunn, Joe Gheen, bank of a branch & Thomas Gheen, for \$1600.00, acknowledged on Oct. 19 1869.

Book 47 page 105: March 22 1873, J.B. Sheets & wife Lou F. let their trustee, Luke Blackmer,--all of Rowan Co. N.C.--have 109 acres next D.J. Sheets & George H. Gheen, for \$1.00, as they (This is part of the plantation of Thomas Gheen which O. & Maria W Woodson let them have Nov. 5 1871).

Book 4 page 522: On Feb. 18 1763, Jacob Swatz, a planter of Rowan Co. N.C., mortgages 200 acres on Uharee Creek for 35 pounds, to Esq. Henry E. McCulloh, witnessed by Jno. Frohock & Wm. Merrell & proved in Jan. 1764. (This is one of 64 like mortgages given by the several who bought at this time &) over.

Book 44 page 448: Jan. 22 1852, Alexander Bostian--no wife signs--lets John Freeze (both of Rowan Co. N.C.) have 24 $\frac{1}{2}$ acres on the division line between him & John Freeze, Jacob Bostian, Caleb Shuping, the original corner of the 81 acre tract & John Seckler, for \$64.35, witnessed by Henry E. Freeze & William S. Sloop & acknowledged April 1 1869.

Refer to the will of of Jacob Clutz (Book G page 305) made Jan. 21 1814 for this family.

Book 24 page 133: On April 13 1825, Tobias Klutts, of Cabarrus Co. N.C., lets Samuel, Jacob, Peggy & Elizabeth Klutts (heirs of Jacob Klutts), have 361 acres in Rowan Co. on Irish Buffelow & Grants Creeks for \$300.00 witnessed by P. Barringer & J. H. Brandon in May term of 1817 & acknowledged by Tobias Klutts. This land is on both sides of the main road leading from Salisbury to Baties Ford on the Catawba, next that of John Sevitz (belonging to George Savits in 1815), Conrad Sloop, John Semianer, John Albright (belonging to Geo Smith in 1815), Wm. Brown (belonging to Jacob Freeze) & what was Benjamin Baker. Book of Vacant Land Entries: On Feb. 4 1778, Jeremiah melone enters 600 acres on Samuel Bryants mill Creek next Samuel & James Bryant, David, Gabriel & Isaac Enochs. See # 17.

Deed from Jerry Malone to James Adams for 123 acres Aug. 15 1793. Benjn. Guy.

Deed from Jerry Malone & wife to James James for 140 acres Dec. 17 1791 proved by Benjamin Williams.

Book 15 page 18: On Jan. 9 1792, Christian Sheek & wife Rozana let Benjamin James have 150 acres on Sugar Creek next Daniel Mosby & Shadric Williams for 82 pounds witnessed by Jerry Malon & Benjamin Williams in May term 1797.

The legatees of John Saine Sr. are Jacob Sheek & wife Sally, Thomas Veatch & wife Catharine, Phillip Bode & wife Nelly, Daniel Sain, & Elizabeth Sain who sell to Wesley Sain for \$385.00 some land on Elisha's Creek (got by John Sain Sr. in two tracts--one on July 17 1738 the other Sept. 25 1794.) See Book 26 page 761.

Mary Sheete

Book 24 page 677: Sept. 24 1817, Jesse A. Pearson & wife Elizabeth M. of Rowan Co. N.C., let Peter Hauston of Stokes Co. N.C., have 1550 acres on both sides of the Yadkin River beginning on the west bank ¹⁹²¹ which John Harwood let said Pearson have, Philip Copis another tract, Joseph Chaffin, William Wyatt, near the road & up the river (being the which Richmond Pearson Sr., John Harwood, Richmond Hughes, John Hughes & Judith, the widow of Sergeant Hughes, let him have); also the adjoining 31 acres on the other side on the lower line, bank of Yadkin River, upper corner of the 100 acres which Daniel Wood let him have next John Garrot, David Lookabill, ---Lentz, edge of the mill-pond, south side of the mill lot which Wilea Garrat et al let the said Jesse A. Pearson have--see the plat of 46 $\frac{1}{2}$ acres made by the surveyor, Britatin J. Haymoore Sr on Nov. 5 1813 (the ballance of which belonged to the heirs of Daniel Garret & Mary Sheete)--in all 968 acres which with the above makes 2518 acres including the "Grise Mills saw Mills & Cotton Machine, and also all the improvements", for \$20,000.00, witnessed by Peter H. Rentfro, John Terry, London Carter, Hugh W. Causey & William Wyatt & proved by the last named in May 1818.

Book 42 page 114: Oct. 29 1859, James J. Voils--no wife signs--lets Thomas Freeze (both of Rowan Co. N.C.) have 106 $\frac{1}{2}$ acres on the east bank of Creek next Catharine Freeze, John Freeze, J. A. Blackwelder a east side of the road, for \$700.00, witnessed by James A. Blackwelder & John J. Patterson & acknowledged on May 1860.

Book 66 page 53: March 1 1875, Thomas Freeze & wife Lavinia of Alachua Co., Florida, let Henry M. Freeze of Rowan Co. N.C., have 106 $\frac{1}{2}$ acres on the east bank of Creek, next Catharine Freeze, west side of Buffalo road & east side of a road, for \$350.00, witnessed by Stephen McCall & M. L. Bailey in Florida

Book 63 page 503: June 12 1880, George Frieze & wife Mary, Leah P. Lipe & Elizabeth Lipe let John N. Weaver--all of Rowan Co. N.C.--have 11 $\frac{1}{2}$ acres next lots #1, 3 & 4, Michael Shuping & Nicholas Overcash, for \$33.00, witnessed by James E. Kerr & acknowledged on the same day.

Book 24 page 674: April 14 1817, George Sheets & wife Mary let Henry Shore--all of Stokes Co. N.C.-- have 111 $\frac{1}{2}$ acres on Fry's Creek, for \$70.00, witnessed by Emanuel Shober & John S. Leight & acknowledged on the next day. (This is part of 385 acres of the late deceased Frederic Beckel which was divided on petition & allotted to his children jointly who were the said wife Mary, Catharine Beckel & Henry Shore).

John Freeze Jr. (Sills Creek)

Book 9 page 56: July 1 1779, The State grants (#27 at 50 shillings the 100 acres) to Samuel Hart 200 acres on head branches of Sills Creek next David Woods, William Hart & William Arthur.

May 1798: Deed from James Hart to Benjamin Young for 190 acres Sept. 25 1797 proved by James Houston & marked "Iredell".

Book 16 page 257: Sept. 25 1797, Capt. James Hart, a planter of Tenn. lets Benjamin Young, a "Hatter of Iredell County" N.C., have all the tract of 190 acres on Sills Creek next David Woods, William Hart, John Leasar & William Arthur, for 50 pounds as trade to that amount "Single Careage one Surveying Compass and Instruments thereto belonging now in Cumberland there to be Delivered to the above Said James Hart by order of the above Said Benjamin Young", witnessed by James Knight & Jas. Houston & proved by the latter in May 1798. (This had been taken by warrant of Samuel Hart & surveyed by Griffith Rutherford in 1798).

Book 20 page 578: Dec. 15 1815, Benjamin Young of Iredell Co. N.C. --no wife signs--le John Freeze Jr. of Rowan Co. N.C., have 182 acres on branches of Sills Creek next Wood & ---Leezer, for \$273.00, witnessed by ? & Hu Braly & proved by the latter in Feb. 1816. (James Hart let the said Young have this).

Lipe (Atwell Township)--Freeze

Book 91 page 488; March 8 1902, F.J.Lipe & wife Sallie of Iredell Co.N.C., M.A.Blackwelder & wife M.F., J.A. Freeze & wife Eliza, R.D.Lipe & wife Lillie, W.P.Jackson & wife S.C., J.A.Jackson & wife J.B. let E.L.Lipe--these of Rowan Co.N.C.--have 42 1/2 acres in Atwell Township next lot #1, R.L.Weddington, A.Leazer, Ed Poteat, F.A.Blackwelder & lot #3, for \$600.00, acknowledged by the first couple in Iredell & the others in Rowan on the same day. (This is lot #2 in the estate of Elijah Lipe deceased).

Book 91 page 511 March 8 1902, They (substitute let L.C.Jackson of Rowan, have 57 acres on the creek, below the bridge next ---Janison, M.F.Blackwelder & H.A.Blackwelder, for \$600.00 (This is lot #4 in the estate of deceased

Elijah J.Lipe)
Book 99 page 107; March 8 1902, H.J.Lipe & wife Sallie of Iredell Co.N.C., M.A.Blackwelder & wife M.F., R.D.Lipe & wife Lillie E.L., W.P.Jackson & wife L.C., J.A.Jackson & wife J.B. let Eliza Freeze--these of Rowan--have 40 1/2 acres in Atwell Township next John A. Leazer & R.D.Lipe (being lot #8 in estate of Elijah J.Lipe) for \$600.00, acknowledged A.

Mary C.Freeze

Book 43 page 524: Sept. 7 1867, the commissioners appointed (Thomas Barber, Jonathan Barber, Jehu Lyerly, R.Culbertson & J.D.Johnston) to divide the land of deceased among his children, report the following in Nov. 1867,
Lot #1 of 65 acres to Mary C.Freeze is next John Carson, lot #3, ---Barber & valued at

- " #2 " 48 " " William A.Thompson's heirs Sarah Jane & Mary, is next lot #1, --- Barber & Thomas Barber, valued at \$250.00;
- " #3 " 42 " " James L.Thompson is next lots #1 & 2, ---Barber near the schoolhouse & valued at \$250.00;
- " #4 " 27 " " Jesse Powlas & wife Sarah E. is next ---Smith, lot #5, ---Robinson & ---Marlin & valued at \$250.00;
- " #5 " 19 " " Benjamin Thompson, is next lot #4, ---Lyerly & --- Robinson & valued at \$250.00

Joel M.Frieze

Book 66 page 199; May 7 1875, John E.Goodman & wife Lizzie C.S. let Joel M.Frieze--all of Rowan Co.N.C.--have 30 1/8 acres on the road leading to Salisbury next R.T.Cowan, J.Goodman & John Graham, for \$301.662/3, witnessed by J.Samuel McCubbins & T.B.Beall & acknowledged on the same day.

David Frieze

Book 43 page 607: Feb. 18 1867, William N.Gillon--no wife signs--lets John Freeze (both of Cabarrus Co.N.C.) have 140 acres next J.N.Laurance, J.P.Kenerly, J.Overcash, ---Neel & ---McCorkle, for \$870.00, witnessed & proved by M.M.Gillon in Sept. 1868.

Book 43 page : Feb. 18 1868, John Frieze (as administrator of deceased David Frieze) lets William N.Gillon--both of Cabarrus Co.N.C.--have the above land for \$870.00, witnessed & proved as above. (This was sold on March 27 1866 by order of Feb. court of 1866)

Joel Freeze

Book 44 page 388; Aug. 6 1856, William G. Miller of Iredell Co. N.C.---no wife signs---lets Joel Freeze of Rowan Co. N.C., have 79 acres next John F. McGorkle, the road, Levi Bostian, --- Poston, ---White & Samuel Miller, for \$800.00, witnessed by J.F. Goodman & Josiah P. White & acknowledged on July 28 1869.

Philip Freeze

Book 38 page 677; Dec. 7 1849, William N. Gillon (as administrator of deceased Philip Freeze, as in Aug. 1849, David Freeze got a decree to sell a certain portion of land to pay the debts & was sold Sept. 13 1849 & confirmed in Nov.) lets David Freeze have 498 acres next Crawford Linn, the road, Solomon Seckler, Benjamin Seckler, Shepherds Coles? & Peter Eagle, (but excepting the land of the Hinkle church in the same tract); also 20 acres next Benjamin Seckler & the old line, for \$200.00, acknowledged in Feb. 1850.

Jacob Freeze (Sills Creek)

Book 4 page 807; Dec. 21 1761, Earl Granville lets John Patterson of Rowan Co. N.C., have 628 acres of vacant land on Sills Creek, beginning next James Erwin on the line of Joshua Nichols & going south 19 degrees west 38 chains to a B:O; on Nichel's corner, then with said line west 34 chains to a hickory & B:O; on the corner of Samuel Blythe, then with his line south 61 chains to his corner, then east 50 chains to a W:O; then north 99 chains to a B:O; then to the beginning, for 10 shillings sterling, with a yearly rental of 25 shillings 1 penny half penny (at rate of 3 shillings the 100 acres), witnessed by James Coupland, William Gibson & John Frohock & proved by the last named on July 22 1762.
July 22 1762; Deed from Earl Granville to John Patterson for 628 acres Dec. 21 1761 is proved by John Frohock.

Book 6 page 347; Dec. 11 1766, John Paterson, a planter--no wife signs--lets Archibald Morrison, also a planter & both of Rowan Co. N.C., have 628 acres on Sills Creek next James Erwin, Joshua Nichols & Samuel Blythe, for 5 shillings--the release price being 120 pounds on the next day--witnessed by Alexander Morrison & John Braly & proved in Jan. 1767. (Earl Granville let John Paterson have this on Dec. 21 1761).
Jan. 13 1767; Lease & release from John Patterson to Archd. Morrison for 628 acres Dec. 11-12 1766 proved by John Brawley.

The will of Archibald Morrison made while "very sick and weak" Sept. 28, 1769 & probated in Nov. court of 1769---see book A page 97. Wife; Mary. Sons; Archibald, William & Alexander, among whom the home-place is to be divided. Daughters; Sarah, Ann, Mary, Margaret & Jane. Executors; wife & son, Alexander. Attests; Agnes Nichols, Jacob Nichols & John Brown.

Nov. 15 1769; The will of Archibald Morrison is proved by Mary & Alexander Morrison, who qualified as executors, giving Jacob Nichols & John Brown as their security.

Jacob Freeze (Coddle Creek)

The will of Cornelia Woodside (book K page 114) made June 6 1850 & probated in Aug. 1863. Sons: Rufus M., James H., Archibald M., Benjamin F. & John C. Daughters: Ann E. Freeze, Martha P. Woodside & Margaret C. Woodside. Exr: son Rufus M. Witnesses: Hugh Parks & Blam Neel.

Book 28 page 183; Nov. 30 1819, Alexander McLean--no wife signs--lets John McLean (both of Rowan Co. N.C.) have 127 acres on Coddle Creek, beginning next Jutson Brown, Widow Brown, John McLean, ---Williford & east side of the spring brnah, for \$410.64. witnessed by Curtis Wilkinson & Hu Braly & proved by the latter in Aug. 1823. (This is part of the land which Jacob Freeze let said Alexander McLean have).

Book 29 page 627; July 29 1819, Jacob Freeze--no wife signs--lets Alexander McLean (both of Rowan Co. N.C.) have 208 acres on Coddle Creek next Hugh Braly, ---Brown, the old field, ---McLean & ---Williford, for \$550.00, witnessed by John McLean, Hu Braly (whose signature, as he has left the State, is proved by John Andrews in Nov. 1827).

Woodside--Freeze

Mrs. W.M. Sherard of 1110, Fourth Ave. west, in Hendersonville, N.C. wrote in June 1928 for information of the Revolutionary soldier, Archibald Woodside, born in 1756, married in 1828, & died in 1844. His wife Cornelia Curry (born 1803 died 1850) was the daughter of Ann Maxwell of Ireland or her father's mother was a Sloan.

Most of the children of Archibald Woodside lived in Cabarrus County, N.C. & were:

Rufus Washington Woodside		married Francis Clark?
Ann Elizabeth	"	" Jacob Freeze
James Allen	"	" Elizabeth Fairr?
Mantia? Permella	"	did not
Benjamin Franklin	"	" Emma McDonald
Margaret Cornelia	"	" D.J. Sherard of S.C.
John Calvin	"	" Lucy Richey of Texas

Marriage bonds;

Ann E. Woodside to Jacob Freeze March 11 1850 by Thomas A. Fleming (married them)
Margaret

Buried in A.R.P. Churchyard of Coddle Creek; Archd. Woodside who died July 13 1844 aged 88 years;

Among the Revolutionary pensioners of Rowan Co. N.C.; Archibald Woodside, of the Continental line, aged 79 years, got \$141.65, March 4 1831.--see page 14, 106, & 107.

(over)

(North Fork of Grants Creek)

Book 11 page 195; Feb. 15 1787, Michael Albright (a German & no wife signs) lets Peter Albright--both of Rowan Co. N.C.--have 150 acres on the North Fork of Grants next Peter Freeze, John Goos & Thomas Bell, beginning on the corner of John Albright & the line of said Peter Freeze at a stone, going with the line of said Albright west 42 chains to a B O on the line of said John Goos, north with his line 40 chs. to a B O on the line of Thomas Bell, east with his line 30 chains to a white oak on the line of Michael Albright Sr., south 13 chains to a W O on the line of said Albright, east 9 chains to a B O on the corner of said Peter Freeze, then with his line south to the beginning, for 100 pounds

John Frieze (Withrows Creek)

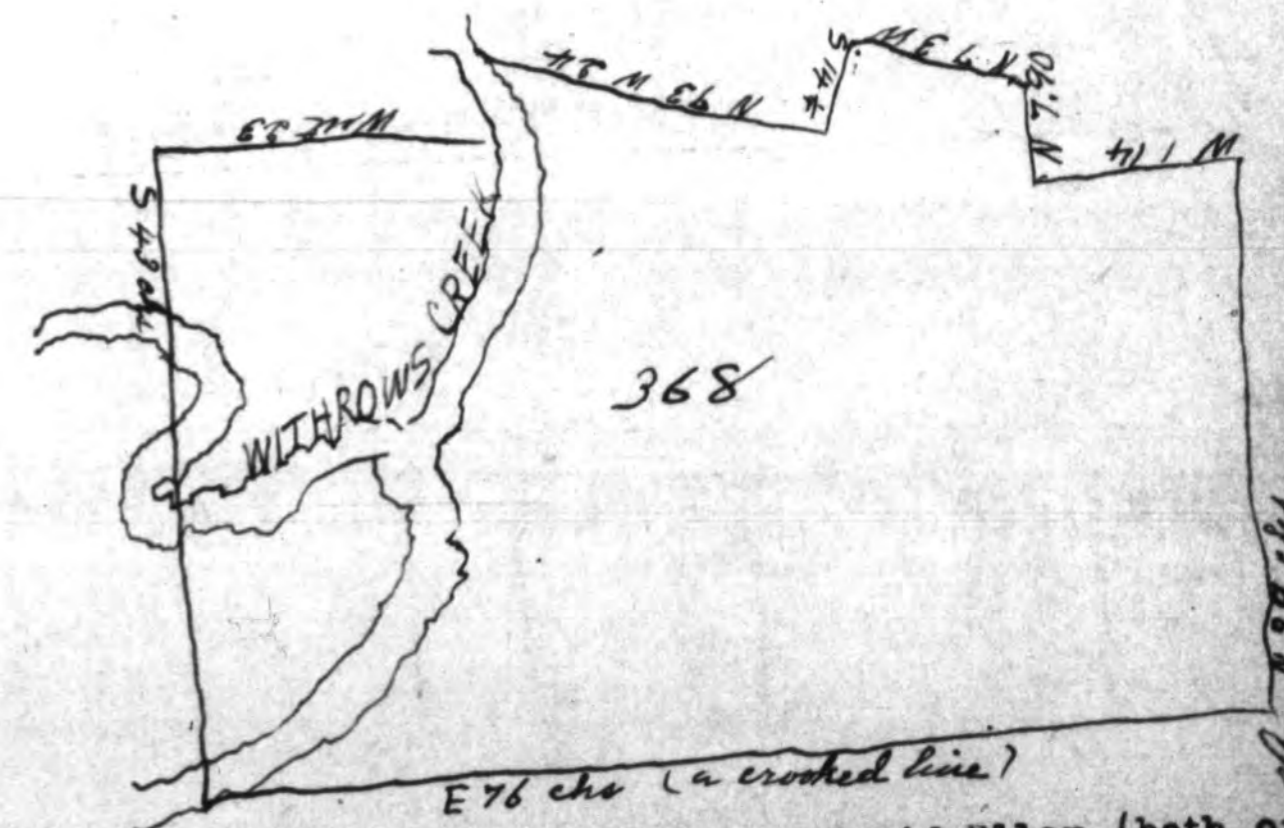

Book 69 page 115; Oct. 12 1882, Cleodora Frieze makes a deed of trust to David Eller (both of Rowan Co. N.C.) for 100 acres next George Rex, H. Nail & others, for \$1.00, as she owes \$150.00 witnessed & proved by M.A. Whitman on Oct. 13 1882. (This is what John Frieze willed her & is where he? lived, but doesn't include what John Frieze willed to Benjamin Frieze)

Mortgage book 5 page 4; Sept. 11 1888, Cleodora Freeze mortgages to George Lyerly--both of Rowan Co. N.C.--213 1/2 acres (where she lives) next George Rex, Horace Nail, Jamina Blackwell & others (which had been devised her by the will of John Frieze--see book 1 page 388 to 392) also a black horse &c, as she owes him \$442.40, witnessed & proved by Horatio N. Woodson on Sept. 18 1888. (note on the margin says this was sold under mortgage--see book 76 page 408)

over.

Book 11 page 196: Feb. 15 1787, Michael Albright, Sr., a farmer--no wife signs--lets Jacob Albright (both of Rowan Co.N.C.), have 51 acres next Peter Frees & Thomas Albright, beginning on the line of Peter Frees & the corner of Thomas Albright at a black oak, going north with said Frees 13 chains to a stone, west 29 chains to a post oak on the line of John Goose, north with his line 13 chains to a black oak on the line of said Goose, then east with his line to the beginning, for 50 pounds,

John Freeze (Plank-road & Second Creek)

Book 76 page 408: March 10 1894, G.L.Lyerly & H.A.Lyerly (as executors of the will of deceased George Lyerly which made them executors, & as on Sept.11 1868, Cleodora Freeze had mortgaged some land--see book 5 page 4--which had been willed her by John Freeze--see his will in book 1 page 388) let H.N.Woodson & Sarah E.Roseman have 213 $\frac{1}{2}$ acres next George Rex, Horace Nail, Jemima Blackwell & pleasant Wise, for \$605.00

over

Book 42 page 614: Sept.28 1863, John Freeze--no wife signs--lets George B.Wetmore (both of Rowan Co.N.C.) have 52 $\frac{1}{2}$ acres on west side of Second Creek next the plank-road bridge, John Lyerly & Thomas Ray, for \$1837.50, witnessed by T.G.Maughton & acknowledged on Sept.29 1863.

Book 54 page 401: Feb.26 1878, Samuel J.Hinsdale of Fayetteville, Cumberland Co.N.C. having requested on Sept.28 1863 that George B.Wetmore buy the above land & transfer it, now gives it to his nephew & name-sake Samuel H.Wetmore,

J.M.Freeze

Book 44 page 568: --- --, William A.Poston & wife Elizabeth A. let J.M.Freeze--all of Rowan Co.N.C.--have 16 $\frac{1}{2}$ acres next Dr. Houston, for \$201.00, acknowledged on Sept.16 1869.

Freeze

Book 14 page 657 Or 757 (numbered twice): March 17 1795, John McLane--no wife signs--lets Jacob Freeze (both of Rowan Co.,N.C.) have 201 acres on both sides Grants Creek, for 100 pounds, witnessed by Walt Braly & Frederick Sigler & proved by the latter in Feb. 1797. (This is the land which Archibald Morrison let Joseph McLean have, it descended to his heir-at-law, the said John McLean).

Book 14 page 735 Or 835 (numbered twice): Jan.7 1797, Jacob Freeze--no wife signs--lets John Freeze (both of Rowan Co.N.C.) have 201 acres on both sides of Grants Creek for 100 pounds, witnessed by ? & James Branden & acknowledged in Feb.1797. (this is the land which Archibald Morrison let Joseph McLain have, he let John McLean have & he let Jacob Freeze have).

Book 18 page 107: May 24 1800, The State grants (#2682 at 30 shillings the 100 acres) to Leonard Coughman 205 acres on Grants Creek next ---McClean & --- Goose. (This had been entered on Sept.14 1792)

Book 20 page 229: March 21 1808, Leonard Coffman of Rowan Co.N.C.--no wife signs--lets John Freeze Jr. have 205 acres on Grants Creek next --- McLean (now --- Freeze's), for \$150.00, witnessed by Jacob & Hu Braly & proven by the latter in Aug. 1808. (The State granted this to the said Coffman.)

The will of Catharine Fry, widow of George Fry Sr. (Book H page 145) made Dec. 26 1821 & probated in Aug. term of 1822. She wishes to be buried in Friedburg Churchyard. Daughters: Elizabeth Weaver, Mary Hanes, Susanna Hanes, Catharine Ripple and their children. Grandchildren: Mary Burke, Catharine (the daughter of Christian Hanes), George & John Tash, & Susanna Ader. Exrs: friends Charles F. Bagge & George Tysinger.

Feb. 9 1813: The will of George Fry is proven by John Ripple. As the widow relinquished, George Fry & Charles F. Bagge qualified as executors.

Freeze.

Book 14 page 685 or 785 (numbered twice): Jan. 7 1797, The heirs of deceased Jacob Freeze (Peter, Jacob, John & Samuel Freeze--sign like Germans? & no wives) let David Houck--all of Rowan Co. N.C.--have two tracts on Grants Creek, for 600 pounds, witnessed by John Freeze & John Haly Jr. & proved by the latter in Feb. 1797. (They are: 305 acres including the sawmill, next James McCulloh, Jacob Baker & Peter Freeze Sr. & 250 acres next John Hileman & James McCulloh).

Book 14 page 653 or 753 (numbered twice): Jan. 18 1796, David Houk (a German & no wife signs) lets Peter Freeze--both of Rowan Co. N.C.--have 12 acres

Book 25 page 333: May 20 1819, George Hartman & wife Catharine, Henry Mowrie & wife Susanna, George Cauble & wife Polly, Adam Freeze & Daniel Freeze (as the heirs of deceased Peter Freeze who died intestate) let Andrew Cope--all of Rowan Co. N.C.--have 127 acres on Grants Creek next George Leib, --- Freeze & --- Savitz, for \$200.00, witnessed by Hu Braly & Ezekiel Brown & proved by the latter in May 1819. (David Houk let said deceased have this).

Book 25 page 339

J. B. Sheets (Franklin Township & Wilkesboro road)

Book 80 page 143: Feb. 10 1899, J. M. Julian (as trustee of the bankrupt, L. H. Sheets) let her have 1/6 interest in the house & lot in Salisbury at the intersection ex Lee & In-
his Streets; also her 1/6 interest in two tracts (one or 110 acres, being the home-
stead of D. J. Sheets--see deed from A. L. Hall, & wife to her & others--the other being 14
1/2 acres) next N. R. Shuping, H. B. Walter & W. W. Reid formerly, for \$1.00

Book 88 page 53: May 3 1899, L. F. Lee Wright (as commissioner in the proceedings of W. H. Faynes & wife Addie B., W. M. Eagle & wife Jessie M. J. Ella Sheets & L. H. Sheets vs Baxter Sheets & L. V. Sheets for a division), lets Valentine Cook of Rowan Co. N.C., have 110 acre
"Known as the old D. J. Sheets home place" in Franklin Township, next H. B. Walter, Jacob Kluttz, Pleasant Cauble, Henry Kincaid & William Dunn--see deed from A. L. Hall to L. H. Sheets & others in book 77 page 33, 71 page 118 & 77 page 167; also the adjoining 14 1/2
acres "Known as the J. B. Sheets homeplace" next N. R. Shupin, W. W. Reid, (being part of the land which J. B. Sheets let M. T. Hall & H. B. Walter have--see deed from A. L. Hall & wife to L. H. Sheets & others)--in all 124 1/2 acres, for \$1250.00.

Buried at Ena Chapel: Margaret M. (wife of Valentine Cook) born March 1 1831 died June 5 1894 age 83 yrs. 3 mos & 4 days

Book 71 page 238: June 7 1889, D. J. Sheets & wife Minerva let J. B. Sheets--all of Rowan Co. N.C.--have 14 1/2 acres (where J. B. Sheets now lives) on the Wilkesboro road next the tobacco barn & --- Gheen's road; also 45 1/2 acres next the schoolhouse & Joseph Gheen, for \$1.00, acknowledged on the next day.

Peter Fry

Book 5 page 64: Aug. 26 1762, Earl Granville lets Peter Fry of Rowan Co. N.C., have 185 acres vacant land on both sides of Sparks Creek on a hill, for 10 shillings, witnessed by John Agar & John Frohock & proved by the latter in Oct. 1762.

George Fry (Sparks Creek)

Book 10 page 123: Nov. 4 1784, The State Grants (#1032 at 50 shillings the 100 acres) to George Fry 522 acres on both sides Sparkes Creek next Peter Fry, the Moravian Line crossing the creek & a branch. It begins on the line of Peter Fry at a post oak saplin, goes south 55 chains to a black oak saplin on the Moravian line, east crossing said creek, 95 chains to a chestnut tree, north crossing a branch, 55 chains to the Moravian line, west 95 " to the beginning.

Book 10 page 121: Nov. 4 1784, The State grants (#852 at 50 shillings the 100 acres) to George Fry 562 acres on Fry's Creek, beginning on the north side of said creek at a corner of the Moravian land, going with the said line 42 chains south to a small black oak, west 45 chains to a white oak, north 38 chains & 75 links to a stake on the line of Christian Fry, east with the same 75 links to an elm on his corner, north with his other line 45 chains to a black oak, east 106 chains to a small chestnut, south 35 chains to a small black oak in the said Moravian line, then with the same to the beginning. (over)

D.J. Sheets (Wilkesboro road)

Book 77 page 24: Dec. 16 1892, J.H. Krider, a widower, lets Abner L. Hall--both of Rowan Co. N.C.--have 14 1/2 acres on the Wilkesboro road about seven miles northwest of Salisbury next Noah R. Shuping & W.W. Reid, for \$225.00, witnessed by Theo F. Kluttz & acknowledged on the same day. (Sheriff Monroe sold this to said Krider on Dec. 3 1892--see book 76 page 107).

Book 77 page 167: May 31 1893, A.L. Hall & wife M. T. let Lou F. Sheets, J. Allen Sheets, Addie B. Sheets, Jesse H. Sheets, Baxter Sheets & L.V. Sheets--all of Rowan Co. N.C.--have 110 acres next E.B. Cauble, Henry Kincaid & William Dunn (see book 71 page 118 being what D.J. Sheets let Noah Shuping have who mortgaged it on Aug. 10 1891 to D.J. Sheets--see book 8 page 125--& made default so it was sold Dec. 24 1892 to the said A.L. Hall); also the adjoining 14 1/2 acres on the Wilkesboro road about six miles northwest of Salisbury next Noah R. Shuping, W.W. Reid & the old D.J. Sheets place known as the home place where Junius B. Sheets formerly lived, being a part of the tract conveyed by J.B. Sheets & wife to M.F. Oeden & E.B. Walter and sold under execution by J.M. Monroe & Co. to J.H. Krider at public auction, deed dated Dec. 3 1892--see book 76 page 107, & sold by the said Krider on Dec. 16 1892--see book 77 page 24--also including the crops, for \$1250.00.

Book 77 page 33: Dec. 24 1892, D.J. Sheets as trustee, lets Abner L. Hall--both of Rowan Co. N.C.--have 110 acres next E.B. Cauble, Henry Kincaid & William Dunn, for \$925.00, witnessed by Theo F. Kluttz & acknowledged on Dec. 27 1892. (D.J. Sheets mortgaged this to Noah Shuping on Aug. 10 1891--see book 71 page 118--who mortgaged it to D.J. Sheets on--see book 8 page 126). Buried at Gays Chapel (towards Woodleaf); David J. Sheets born Aug. 2 1814 died Nov. 16 1896, age 82 yrs. 3 mos. & 14 days; Minerva B. Sheets born Aug. 22 1819 died Jan. 13 1891 age 71 years, 4 mos. & 21 days;

Davie Co. N.C. book 1 page 466: (date not given), Willie J. Ward & wife Polly, Nicholas Miller & wife Nancy, Joel Beacham & wife Sarah--these wives being the children of the deceased Samuel Smith--sell their interests in the land of said deceased, to Lemuel Bingham, acknowledged Jan. 17 1842.

Peter Fry

Book 5 page 64: Aug. 26 1762, Earl Granville lets Peter Fry of Rowan Co. N.C., have 185 acres vacant land on both sides of Sparks Creek on a hill, for 10 shillings, witnessed by John Agar & John Frohock & proved by the latter in Oct. 1762.

(Waters of Fry's Creek)

Book 11 page 156: Oct. 25 1783, The State grants to Christian Fry (#1220 at 50 shillings the 100 acres) 280 acres on the waters of Fry's Creek, on the west & south sides of said Fry's homestead plantation, beginning on the edge of a meadow on the corner of said plantation, going west 59 chains to a red oak, south 15 chains to a black oak, east 30 chains to a red oak, south 10 $\frac{1}{2}$ chains to a stake, east 11 chains to a black oak, south 30 chains to a white oak, east 71 chains to a stake, north 21 chains to the line of the said Fry's homestead lot, north with the said line 51 chains to the old corner, then north 34 chains to the beginning.

Book 11 page 486: May 1 1788, Christian Fry & wife Sarah of Rowan Co. N.C., make an agreement with Lazarus Hege (son of said Christian Fry's sister), of Surry Co. N.C.--both men are planters--that in return for many things which the said Lazarus Hege shall provide them so long as they live, he may have parts of three tracts: one being the plantation of 357 acres where they live on both sides of Sparkes or Frys Creek (which Earl Granville let the said Christian Fry have on Aug. 26 1762); one of 280 acres south of the first mentioned tract (which was granted said Christian Fry by the State on Oct. 25 1786) & one of 86 acres (which is a part of 289 acres which Frederick Pickle let him have June 20 1786)--in all 341 $\frac{1}{2}$ acres, beginning on a ridge near a small run, going north 63 degrees west 21 perches to a white oak near the Salisbury road, north 3 degrees west 16 perches to a black oak saplin, north 27 degrees east 68 perches to a marked black oak saplin on the line of Zimmerman, west north 111 perches to a corner between some marked black oak saplins on the line of Zimmerman, west with the line of said Zimmerman 97 perches to a post oak saplin on his corner, south 68 perches to a post, west 69 perches to a red oak on the northwest corner of the first deed of Christian Fry, south 216 perches, crossing said creek to a post between some marked oak trees, west 20 perches to a red oak, south 160 perches to a white oak

George Fry (Sparks Creek)

Book 10 page 123: Nov. 4 1784, The State Grants (#1032 at 50 shillings the 100 acres) to George Fry 522 acres on both sides Sparkes Creek next Peter Fry, the Moravian Line crossing the creek & a branch. It begins on the line of Peter Fry at a post oak saplin, goes south 55 chains to a black oak saplin on the Moravian line, east crossing said creek, 95 chains to a chestnut tree, north crossing a branch, 55 chains to the Moravian line, west 95 " to the beginning.

Book 10 page 121: Nov. 4 1784, The State grants (#852 at 50 shillings the 100 acres) to George Fry 562 acres on Frys Creek, beginning on the north side of said creek at a corner of the Moravian land, going with the said line 42 chains south to a small black oak, west 45 chains to a white oak, north 38 chains & 75 links to a stake on the line of Christian Fry, east with the same 75 links to an elm on his corner, north with his other line 45 chains to a black oak, east 106 chains to a small chestnut, south 35 chains to a small black oak in the said Moravian line, then with the same to the beginning. (over)

saplin near the Salisbury road, east 17 perches to a post, north 100 perches to a white oak, north 26 degrees east 161 perches crossing said creek again, to the beginning, witnessed by James Hartman & Martin Walk & proved by the latter in Aug. court of 1788.

John Fry (Royals Creek)

Book 17 page 453:--- -- 1799, John Fry--no wife signs--lets Benjamin Lance have 50 acres on both sides of Royals Creek, beginning next William Krowel, Teater Krowell & the County-line, for _____ witnessed by James Welch, William Cox & Jacob Lance & proved by the last named in Nov. 1800. (This is a State Grant to the said Fry

.....
Vincent Fry (Garrens Creek of Uars)

Book 17 page 584: Dec.14 1799, Jehn Branborn--no wife signs--lets Jacob Lopp (both of Rowan Co.N.C.) have 208 acres next Peter Helm on & Crossing Garrens Creek, next Christian Sears, for \$225.00, witnessed by W.Bedenhamer & Jacob Myers & proved by the latter in Feb. 1801. (over)

George Fry (Fry's Creek)

Book 10 page 121: Nov.4 1784, The State Grants (#852 at 50 shillings the 100 acres) to George Fry 562 acres on the north side of Frys Creek on the corner of the Moravian line next Christian Fry. (Over for dimensions)

Book 18 page 596: Oct.2 1802, George Fry, a farmer & wife Catharine let Phillip Houts--all of Rowan Co.N.C.--have 340 acres on Frys Creek next Christian Fry, for 4 bushels of wheat, 18 bushels of corn, 20 bushels of oats, 12 pounds of sugar, 300 pound weight of fatten? & many other things/or half that amount should one of the couple die, & if he fails \$750.00, witnessed by H.Bagge & Lazarus Hege & proven by the latter in May 1803. (This is part of 562 acres granted by The State to said Fry--see book 10 page 121). It begins at a black oak & goes west 45 chains to a white oak, north 38 chains & 75 links to a stake in the line of Christian Fry, east with his line 75 links to an elm on his corner, north with his other line 45 chains to a small black oak, east 45 chains to a Spanish oak, south 83 chains & 75 links to the beginning.

Peter Fry. (County-line, Everets Branch & Moravian line)

Book 11 page 567: July 11 1788, The State grants (#1747 at 50 shillings the 100 acres) to Peter Fry 638 acres, beginning on the County-line & south side of Everets Branch, at a steep bank & a small Spanish oak, going south 39 chains & 50 links to a post oak on the corner of another tract of the said Fry, east 64 chains to his other corner, a red oak, south with his line again 20 chains to the corner of his other tract--in all 52 chains & 25 links to a post oak, east 42 chains to a white oak on the line of the Moravians, north with the same 91 chains & 25 links to a large hickory & a chestnut in the said County-line, then west with the same to the beginning.

Book 11 page 826: Oct. 29 1789, Peter Fry (a German & no wife signs), lets Martin Walk--both men planters of Rowan Co.N.C.--have 838 acres in two tracts: one of 477½ acres, beginning on the southern line of the Wacovia tract at a hickory, & going south 460 perches to a red oak, west 166 perches to a white oak, north 460 perches to a post in said Wacovia line, east with the said line 166 perches to the beginning, while the other is the adjoining 200 acres, being tract #1169 & part of tract #1747--see book 11 page 170 & 567-- , for 47 pounds N.C. money, witnessed by John Mull & George Fry & proved by the latter in Nov. court of 1789.

Vincent Fry (Uary).

Book 24 page 443; Sept. 18 1816. Jacob Lepp of Harrison Co. Indiana--no wife signs--lets Vincent Fry of Rowan Co. N.C., have 208 acres on the Uary--what was formerly Peter Holms & Co. now Mess & Co., near Garrens Creek & crossing it, for \$225.00, witnessed by Benjamin Fry & Lewis Tyer & proved by the latter in Feb. 1816.

Book 24 page 10; Feb. 3 1817, Vincent Fry--no wife signs--lets Jehn Lambeth Jr. (both of Rowan Co. N.C.) have 10 1/2 acres on the Uary on the east side of ---Lambeth's home & the Mountain tract, for \$11.50, witnessed by Wiley Lambeth & Lewis Tyer & proved by the latter in Feb. 1817.

Book 25 page 172; March ²⁷ 1819, Vincent Fry--no wife signs--lets Jacob Garren (both of Rowan Co. N.C.) have 199 acres on Garrens Creek on the south side of the Fayette road next the 10 1/2 acre which said Vincent Fry has deeded Jehn Lambeth out of the same tract, Messes Lambeth & crossing said creek, for \$400.00, witnessed by Andrew Byerly & L. Tyer & proved by the latter in May 1819.

Peter Fry. (Frys Creek & Moravian Line).

Book 11 page 170; Oct. 25 1786, The State grants (#1169 at 50 shillings the 100 acres), to Peter Fry 200 acres on Frys Creek, on the south side of the homestead plantation of the said Fry, beginning on its southwest corner & going south 10 chains to a stake, east 40 chains to a maple by a branch, south 10 chains to a black oak, east 20 chains to a stake, south 17 chains to a white oak, east 45 chains to a red oak on the Moravian corner, north 20 chains to a white oak, west 45 chains to a stake, south 15 chains to a white oak, then west to the beginning.

-all
eat,
&
.00,
of
k

Frye Sr.

Book 19 page 74; Feb. 20 1801, John Fry Sr. of Wythe Co. Va.--no wife signs--lets Paul Brinige of Rowan Co. N.C., have 87 1/2 acres on Dutchmans Creek next Coonrod Graves, Samuel Bracken & James Tatum, for 50 pounds, witnessed by William Bracken & Samuel Bracken & proved by the latter in Nov. 1804. It begins on the line of Coonrod Graves at a sassafras & goes west 27 chains & 68 1/2 links to a black oak on the corner of Samuel Bracken, south 15 chains & 50 links to a post oak on the corner of said Samuel Bracken, west 35 chains & 50 links to the corner of said Bracken, north 66 chains to a black oak on the corner of James Tatum, east 274 poles? to a hickory on the line of Coonrod Graves, then south to the beginning.

William Sheets (

Davie Co. N.C., book 1 page 242; Aug. 26 1839, William Wosley & wife Louisa of Stokes Co. N.C., let William Sheets of Davie Co. N.C., have the 2 parts of half of a tract which had belonged to their father, David Rominger & had descended to her & her sister Berlina next Joseph Sparks, William Orrell & H. Phelps, beginning on the line of Benjamin Berryman

for \$250.00.

Frye

Book 19 page 59: Feb. 20 1801, John Frye Sr. of Wythe Co. Va.---no wife signs---lets William Bracken of Rowan Co. N.C., have 134 acres on Weavers Creek next James Tatum & James McCulloch on a branch, for 67 pounds, witnessed by Peter Dealy & Samuel Bracken & proved by the latter in Nov. 1804.

Book 19 page 65: Jan. 9 1804, William Bracken---no wife signs---lets Charles McCulloch have 134 acres on Weavers Creek next James Tatum. James McCulloch & --- Rowland, for witnessed by James McCulloch & Samuel Bracken & proved by the latter in Nov. 1804.

Book 18 page 337: June 28 1798, John Hendrix Sr. of Montgomery Co. Kentucky lets John Fry of Rowan Co. N.C., have 286 acres on Pealers Creek next James Tatum, James McCulloch & --- Rowland, for 137 pounds, witnessed by Phillip Hendrix & John March & proved by the latter in Feb. 1802.

Book 13 page 233: Dec. 5 1792, The State grants (#2083 at 207 pounds the 100 acres) to John Hendrix 186 acres on South Yadkin River "Called the Bear Garden" next James Tatum, James McCulloch & --- Rowland.

Fry.

Book 13 page 456: Dec. 14 1793, The State grants (#2253 at 10 pounds the 100 acres) to Leonard Crosser 173 acres on Christian Fry's Creek next Christian Fry, Widow Hinkle, Frederic Pickle, Henry Miller, Leonard Jungarner, George Fly & a branch.

Jacob Sheets. (Waters of Carters Creek).

Book 13 page 201: April 8 1793, Martin Sheets---no wife signs---lets Jacob Sheets (both of Rowan Co. N.C.), have 137 perches of land on the waters of Carters Creek, beginning on the line of Joseph Higdon, by his fence at a stone & going north 89 degrees east 33 chains & 25 links to a pine, north 1 degree west 33 chains to a hickory grub on the corner of --- Gatton, south 84 degrees west 19 (1197) chains to a pine, south 52 degrees west 20 chains to a post oak, then south 6 degrees east 19 chains & 50 links to the beginning, for 50 pounds, N.C. money, witnessed by Martin Cox & Edward Cox & proved by the latter in May court of 1793.

Fry.

Book 15 page 135: Nov. 13 1796, Peter Fry lets Michael Jones (both of Rowan Co.N.C.) have 100 acres on Mudy Creek next Abraham Douthet & the old line of James Jarvis, for 50 pounds, witnessed by James Johnson & Abraham Douthet & proved by the latter in Aug. 1797.

Book 15 page 141: Nov. 13 1796, Peter Fry lets Abraham Douthet (both of Rowan Co.N.C.) have 50 acres on Mudy Creek next said Fry & Valentine Fry, for 25 pounds, witnessed by James Johnson, Robert Willson & Michael Jones & proved by the last named in Aug. 1797.

Book 11 page 422: May 1 1788, Valentine Fry--no wife signs--lets Abraham Douthitt (both of Rowan Co.N.C.) have 50 acres next Valentine Fry, for 25 pounds, witnessed by Ls. Beard & Even Ellis & acknowledged in May 1788.

Book 26 page 568: April 2 1818, Benjamin Fry-- lets Michael Haas? (both of Rowan Co.N.C.--have 155 acres (being 38 $\frac{1}{2}$ 11 $\frac{1}{2}$ & 50 which go as that) on the east side of the Wary next James Hues, Bryant Fry & Jerry Perry, for \$200.00, witnessed by L. Tyler & Phillip Copple & proved by the latter in May 1818.

Book 26 page 624: Jan. 1 1822, Michael Hughs--no wife signs--lets George Kepley (both of Rowan Co.N.C.) have in all 100 acres (38 $\frac{1}{2}$ & 11 $\frac{1}{2}$ going as 50 acres) on the east end of a tract next James Hughs, Teenah Bryant & ---Fry, for 200 pounds, witnessed by James Hughs & Ames Wright & proved by the latter in Feb. 1822. (Possibly the 50 acre tract is out of a 155 acre tract)

Book 26 page 567: March 23 1818, Benjamin Fry--no wife signs--lets Joseph Hughes (both of Rowan Co.N.C.) have 90 acres on the Uarah next ---Perry, for \$200.00, witnessed by L. Tyler & P. Copple & proved by the latter in May 1818. (David Fouts let said Benjamin have this)

Book 23 page 454: Sept. 16 1808, David Fouts--no wife signs--lets Benjamin Fry (both of Rowan Co.N.C.) have 155 $\frac{1}{2}$ acres on the waters of the Wary on the old line next Isaac Morgan, ---Hughes & ---Gilstrap, for \$300.00, witnessed by James Hughes & E. Morgan & proved by the latter in Aug. 1815. (Andrew Fouts Sr. let said David Fouts have this).

Surry County Fry

Surry Co.N.C., book A page 93: Feb. 25 1774, Valentine Fry--no wife signs--lets Henry Fry (both planters of Rowan Co.N.C.) have 175 acres in Surry on Townfork of Dann River next Mr. Davies, for 100 pounds, witnessed by Michael Fry & Edward Hughes & proved by the latter in Aug. 1774. (This is part of the 700 acres which Earl Granville let Esq. Jacob Lash have on March 17 1762? who conveyed it to said Valentine Fry on Sept. 1 1755?)

Fry.

Hughes--Fry (Uarie)

Book 16 page 654: Nov. 27 1792, The State grants (#2097 at 10 pounds the 100 acres) to James Hughes 200 acres on Hodges Fork of Uarie next James Morgan.

Book 16 page 653: Nov. 27 1792, The State grants (#2096 at 10 pounds the 100 acres) to James Hughes _____ acres on Hodges Fork of Uarie next --- Conger & crossing a branch.

Book 20 page 585; May 25 1814, the heirs of deceased James Hughes of Rowan Co.N.C. (who are William Hughes, Susanah Hughes, Michael Hughes, Barbary Hughes, Sarah Fry & Mary Kindly) let James Hughes of Rowan have 100 ac es next --- Conger & crossing a branch; also the adjoining 200 acres next James Morgan on the old corner of --- Hughes, for \$400.00, witnessed by Archabald Gaddin & Elijah Morgan & proven by the latter in Nov. 1816. (This is two State Grants to the said deceased).

Surry County Frys

Surry Co.N.C., book C page 319: Sept. 15 1785, Valentine Fry Sr. lets Michael Fry (both of Rowan Co.N.C.) have 175 acres on Town Fork & Buffalo Creek next Henry Fry, for 100 pounds, witnessed by John Adam Woolf & John Adam Petry & acknowledged in Nov. 1785. (This is $\frac{1}{2}$ of 700 acres on Town Fork).

Surry Co.N.C., book C page 320: May 15 1785, Valentine Fry lets Valentine Fry Jr. (both of Rowan Co.N.C.) have 175 acres on Town Fork, for 100 pounds, witnessed & proved as above.

Surry Co.N.C., book C page 433: Feb-25 1774, Valentine Fry Sr. of Rowan Co.N.C.--no wife signs--lets Valentine Fry Jr. of Surry Co.N.C., (both are planters) have 175 acres on the fork of Dann River, for 100 pounds, witnessed by Henry Fry & Edward Hughes & proved by the latter in Aug. 1774. (This is part of the 700 acres originally sold by Earl Granville to Jacob Lash on March 17 1762?who let said Valentine Fry Sr. have by indenture on Sept-1 1755?)

Briant Fry (Uary)

Book 24 page 609: Sept.6 1817, Elijah Morgan of Rowan Co.N.C.--no wife signs--lets Marshal Robard of Franklin Co.N.C., have 386 acres on Uary next ---Perry, Jeremiah Perry, Briant Fry, John Plummer, ---Miller & ---Copple, for \$800.00 witnessed by Jeremiah Perry & Phillip Copple & proved by the latter in May 1818.

Book 23 page 890: March 13-1816, Isaac Morgan--no wife signs--lets Benjamin Fry (both of Rowan Co.N.C.) have 11 acres & 96 rods on the Uary next the spring-house of the said Fry, & the old line between the said Morgan & said Fry, for \$10.00, witnessed by Jeremiah Perry & Elijah Morgan & proved by the latter in Nov. 1814. (Elijah Morgan let the said Isaac Morgan have this).

Jacob Sheets (Forks of Yadkin River)

Book 22 page 226: Jan.-- 1811, John Dowell--no wife signs--lets Jacob Sheets (both of Rowan Co.N.C.) have 6 acres & 39 poles in the fork of the Yadkin River next Jacob Sheet the said Dowell & ---Gaton, for 9 pounds & 7 shillings, witnessed by Peter Dowell & J&M Dowell & proved by the latter in Aug. 1811.

Hughes--Fry (Uarie)

Book 16 page 654: Nov. 27 1792, The State grants (#2097 at 10 pounds the 100 acres) to James Hughes 200 acres on Hodges Fork of Uarie next James Morgan.

Book 16 page 653: Nov. 27 1792, The State grants (#2096 at 10 pounds the 100 acres) to James Hughes acres on Hodges Fork of Uarie next --- Conger & crossing a branch.

Book 20 page 585: May 25 1814, the heirs of deceased James Hughes of Rowan Co.N.C. (who are William Hughes, Susanah Hughes, Michael Hughes, Barbary Hughes, Sarah Fry & Mary Kindly) let James Hughes of Rowan have 100 ac es next --- Conger & crossing a branch; also the adjoining 200 acres next James Morgan on the old corner of --- Hughes, for \$400.00, witnessed by Archabald Gaddin & Elijah Morgan & proven by the latter in Nov. 1816. (This is two State Grants to the said deceased).

Adam Sheek Sr. (Gub Creek)

Book 29 page 359: Dec. 14 1826, Anderson Hendrix--no wife signs--lets Adam Sheek Sr. (both of Rowan Co.N.C.) have 22 $\frac{1}{2}$ acres on Gub Creek next John Allen & Henry Gall, for \$70.00, witnessed by John Ellis, Jacob Sheek & William Sheek & proved by the last named in Feb. 1827.

Briant Fry (Uary)

Book 24 page 609: Sept. 6 1817, Elijah Morgan of Rowan Co.N.C.--no wife signs--lets Marshal Robard of Franklin Co.N.C., have 386 acres on Uary next ---Perry, Jeremiah Perry, Briant Fry, John Plummer, ---Miller & ---Copple, for \$800.00 witnessed by Jeremiah Perry & Phillip Copple & proved by the latter in May 1818.

Book 23 page 890: March 13 1816, Isaac Morgan--no wife signs--lets Benjamin Fry (both of Rowan Co.N.C.) have 11 acres & 96 rods on the Uary next the spring-house of the said Fry, & the old line between the said Morgan & said Fry, for \$10.00, witnessed by Jeremiah Perry & Elijah Morgan & proved by the latter in Nov. 1814. (Elijah Morgan let the said Isaac Morgan have this).

Jonathan Smith

Jacob Sheets. (waters of Carters Creek).

Book 13 page 201: April 8 1793, Martin Sheets--no wife signs--lets Jacob Sheets (both of Rowan Co.N.C.), have 137 perches of land on the waters of Carters Creek, beginning on the line of Joseph Higdon, by his fence at a stone & going north 89 degrees east 33 chains & 25 links to a pine, north 1 degree west 33 chains to a hickory grub on the corner of --- Caton, south 84 degrees west 19 (119?) chains to a pine, south 52 degrees west 20 chains to a post oak, then south 6 degrees east 19 chains & 50 links to the beginning, for 50 pounds, N.C. money, witnessed by Martin Cox & Edward Cox & proved by the latter in May court of 1793.

Book 24 page 415; Aug. 31 1812, Isaac Morgan--no wife signs--lets Briant Fry (both of Rowan Co. N.C.) have 78 $\frac{1}{2}$ acres on the Uary, where the said Isaac Morgan now lives, next Benjamin Fry, ---Gadis, ---Plumer & an old field, for \$17.80, witnessed by E. Morgan & Benjamin Fry & proved by the latter in Feb. 1818.

Book 24 page 711; April 22 1818, Bryant Fry--no wife signs--lets D. Kepley (both of Rowan Co. N.C.) have 78 acres & 93 rods on the Uarie next Michael Hughes, Edward Finch, John Plumer, Marshal Roberts & Jeremiah Perry, for \$115.00, witnessed by P. Cepple & Lewis Tyer & proved by the latter in Aug. 1818.

Adam Sheek Sr. (Cub Creek)

Married in Davie Co, N.C.: William D. Sheet to Martha O. Orrell Aug. 31 1856 signed by D.G. Sheets, J.P.

Book 6 page 509: On Jan. 14 1768, valentine Fry--no wife signs--lets John Smith (both planters of Rowan Co. N.C.) have 150 acres on the waters of Abbotts Creek, for 80 pounds, witnessed by william Steel & John Braly & proved in Jan. 1768. (This is part of 200 acres granted by Esq. Henry McCulloh to Edward Hughes who let the said valentine fry have this).

Jan. 14 1768: deed from vallentine Fry to John Smith for 150 acres Jan. 14 1768 is acknowledged.

Jan. 13 1767: deed from "Edward Hughs mil Wright to Vallintine fry" for 150 acres Jan. 13 1767 proved by William Temple Cole.

Book 6 page 338: On Jan. 13 1767, Edward Hughes, "Mill Wright"--no wife signs--lets voluntine fry (both of Rowan Co. N.C.) have 150 acres on Abbotts Creek, for 70 pounds, witnessed by James Robinson & William Temple Coles, & proved in Jan. 1767. (This is part of 200 acres which Henry McCulloh let Edward Hughes have).

: deed from Esq. Henry McCulloh to Edward Hughes for 200 acres on Jan. 27 1763 is proved.

Book 5 page 255: On Jan. 27 of the 3d year of King George III. () Esq. Henry McCulloh let Edward Hughes, a planter of Rowan Co. N.C., have 200 acres next George Heagey & Barnard Michael, for 16 pounds, witnessed by John Frohock & Hugh McCrerey & proved. (This is tract #9).

Jonathan Smith. (Statesville Road near Cedar Creek).

Davie Co. N.C., book 1 A page 176; Aug. 5 1869, Jacob Sheek--no wife signs--lets Emaline (wife of Jonathan Smith)--all of Davie Co. N.C.--have 94 acres, beginning on the line of S. H. Call & corner of ---Harris & going north 70 degrees east to a with the Statesville road, 24.70 chains to a stone on the corner of M. D. Kimbrough, south 5 degrees east 50 chains to a stone on the corner of Kimbrough, east 5.70 chains to a stone on the public road & corner of Dr. Kimbrough, south 1 $\frac{1}{2}$ degrees west 19.95 to a black oak on the corner of D. S. Sheek, south 60 degrees west 6.70 chains to a stone, south 12.50 chains to a stone, west 13.70 chains to a stone, south 12-50 chains to a stone, west 6 chains to a stone near Cedar Creek & the line of ---Harris, north 50.04 chains to one of the old original lines to the beginning, for \$400.00, witnessed by H. S. Phillips & H. D. Ware & proved by the latter Aug. 6 1869.

^(waters of Fry's Creek)
Book 11 page 156: Oct. 25 1786, The State grants (\$1220 at 50 shillings the 100 acres) to Christian Fry 280 acres on the waters of Fry's Creek & on the west & south sides of the homestead of the said Fry's plantation, beginning at its corner on the edge of a meadow, going west 59 chains to a red oak, south 15 chains to a black oak, east 30 chains to a red oak, south 10 chains to a stake, north 21 chains to the line of said Fry's homestead, west with said line 51 chains to the old corner, then north 34 chains to the beginning.

Book 11 page 665: July 1 1788, Christian Fry & wife Sarah (German?) let the planter, Frederick Beckel--all of Rowan Co.N.C.--have 80 acres, beginning on the corner of Lazarus Hege at a red oak, going west 20 perches to a post between some oak trees & another corner of Lazarus Hege, north with said Hege 60 perches to a post, west 184 perches to a red oak, south 40 perches to a post,---- 48(44) perches to a red oak in the line of said Lazarus Hege, north with said Hege 40 perches to the beginning, for 5 pounds N.C. money, witnessed by Lazarus Hege & Martin Walk & proved by the latter in May court of 1789. (This is part of the State Grant #1220 granted as 280 acres to the said Christian Fry Oct. 25 1786-- see book 11 page 156).

Davie Co.N.C., book 1 A page 146: Oct. 26 1867, D.F. Smith & wife Lysandria, let H.K. Dwire--all of Davie Co.N.C.--have 6 acres, 1 rood & 32 rods, beginning on the line of E. Gibbs & corner of D. Harris at a poplar, going north 81 1/2 degrees west 9 chains & 20 links to a stone on the corner of D. Harris, north 2 chains & 51 links to a stone next the heirs of D. Harris, north 81 1/2 degrees west 4 chains & 83 links to a stone on the old Salem road (about the highest part of the ground) on the corner of the heirs of D. Harris now, south 60 degrees west 1 chain & 82 links to a stone on the old road & line of R.G. Young's lot & corner of D.S. Sheek' lot & lot of Casper Cain, south 41 degrees east 7 chains & 83 links to a stone on the line of Dr. J.F. Haskins, east 12 chains & 80 links to a stone on the line of E. Gibbs, north 32 degrees west 4 chains & 20 links to a poplar on the beginning corner, for \$200.00, witnessed by A. Sheek & acknowledged by the grantors Sept. 13 1869.

Book 1 A page 262: Oct. 26 1859, Jonathan Smith--no wife signs--lets R.G. Young (both of Davie Co.N.C.), have , beginning on the south side of the old Salem road, about 10 feet south of the old Sheek corner, on the corner of Samuel C. Smith, at a stone & going south 53 degrees west 1 chain & 34 links with the said road to a stone on the corner of W.B. Brock, south 34 1/2 degrees east 2 chains & 18 links to a stone on the line of D.S. Sheek, north 56 degrees east 1 chain & 61 links (less 8 feet) to a stone on the line of S.C. Smith, north 41 degrees west 2 chains & 25 links to a stone, for \$315.00,

Book 42 page 115: Sept. 14 1856, Thomas T. Locke--no wife signs--lets John Freeze (both of Rowan Co.N.C.) have 142 1/2 acres next James B. Gibson, ---Watson, James Bean & lot # for \$600.00, witnessed by D. Barger & M.A. Locke & proved by the latter in May 1860.

Book 9 page 685: Oct. 10 1783, the State grants (\$636 at 50 shillings the 100 acres) to Henry Fry 177 acres on the west side of Abbitts Creek at Colonel s Ford & line of David Smith at a hickory, going west 27 chains to a stake on the corner of said Smith, south 35 degrees west 34 chains to a pine on the line of said Smith & corner of James Howell, north 57 degrees west 34 chains to a pine on the corner of Joseph Waford & said Howell, north 33 degrees east 19 $\frac{1}{2}$ chains to a pine on the line of Gordon Cornelison, east 25 chains to a black gum on the corner of Cornelison & the creek, then with its meanders to the beginning.

John Freeze

Elizabeth Freeze (Mount Ulla section)

Book 41 page 300; Nov. 2 1857, Esq. L. Blackmer (as C.M.E. on a petition from the heirs of deceased John Freeze, who are Jacob Shuping & deceased wife, for a sale & did sell on Jan. 28 1858, on the premises) let James Blackwelder of ---, have 145 acres on the old line next ---Seckler, for \$99.00, acknowledged in Nov. 1857.

Book 88 page 45: Dec. 14 1899, D.A. Deitz & wife N.L. let R.A. Freeze--all of Rowan Co. N.C.-- have 9 $\frac{1}{4}$ acres next Mrs. E.A. McConnell & ---Childers, for \$92.50, witnessed by S.M. Hart & acknowledged on Dec. 20 1899.

Book 94 page 21: Dec. 20 1901, Chalmers Gray & wife Ada L. of Iredell Co. N.C. let Elizabeth Freeze of Rowan Co. N.C., have two tracts: one of 50 acres next J.J. Poston on a small branch (of which 20 acres are excepted as sold to Mrs. N.F. Deitz--for back title see book 86 page 264 & book 67 page 452); & 9 $\frac{1}{4}$ acres next Mrs. E.A. McConnell & ---Childer (see book 88 page 45 et al from D.A. Deitz to R.A. Freeze) for \$500.00. (These seem to be about one mile from Mt. Ulla Post Office next Adeline McConnell, D.A. Deitz & Frank Childers)

Book 20 page 244; March 20 1810, Henry Treas & wife Elizabeth let Peter Aray--all of Rowan Co., N.C.--have 174 acres on Crane Creek, beginning in its fork at a stake, on the corner of Peter Fite & Michael Bonocker, going with the line of Bonocker south 37 chains & 25 links to a post oak on the line of George Hollabanks, east with his line 10 chains to a post oak on the corner of George Fraley, south with his line 63 degrees east 22 chains & 50 links to a black oak on the corner of John Lance, north with his line 8 1/2 degrees west 74 chains to a black oak on the line of Hugh Montgomery, south with his line 70 degrees west 28 chains to a hickory on the pine of Peter Fite, then with the same to the beginning; also 11 acres beginning on the said line at a heap of stones on the north side of the pond at the corner of an old field, going up the pond 70 degrees west 25 poles to a sweet gum, south 32 degrees west 9 poles to a post oak, south 10 degrees west 12 poles to a hickory saplin, south 28 degrees west 8 poles to a black oak, south 23 degrees east 22 poles to a black gum & a heap of stones on the old line, then north with the old line to the beginning, for \$750.00, witnessed by George Fraley & David Fraley & acknowledged in Ang. court of 1811.

John Freeze

Estate of David Freeze

Book 75 page 431; Aug. 15 1890, J.W. Bradshaw & wife M.M. let R.B. & M.B. Freeze--all of Rowan Co., N.C.--have 41 acres (being their share in the division of the estate of deceased David Freeze), for \$200.00, witnessed by W.A. McConnell & J.S. Moore & acknowledged on the next day.

Henry Trees (On the forks of Crane Creek)

Book 11 page 671: July 11 1788. The State grants (#1599 at 50 shillings the 100 acres) to Lewis Kaler 174 acres on the Forks of Crane Creek next Peter Fite & Michael Bonecker, beginning on the corner of Bonecker at a stake, going with Bonecker's line north 37 chains & 25 links to a post oak on the line of George Molebaugh, east with his line 10 chains to a post oak on the corner of George Frapley, south with his line 50 degrees east 22 chains & 50 links to a black Jack oak on the line of Hugh Montgomery, south with his line 70 degrees west 28 chains to a hickory on the line of Peter Fite, then with his line to the beginning.

Treacy & Co.

Book 13 page 232: June -- 1792, The State grants (#200 at 50 shillings the 100 acres) to Michal Treasy 200 acres on Allots Creek next William Moore, John Lopp & Phillip Garner.

Book 13 page 41: Feb. 2 1793, Michael Treacey, a potter, & wife Hannah let Joseph Park, a blacksmith--all of Rowan Co.N.C.--have 100 acres on Allots Creek next Phillip Garner, for 100 pounds, witnessed by John Silvers & Thomas Coyle & proved by the latter in . (This is part of a State Grant of 200 acres made to Michael Treacey in June 1792).

Book 15 page 10: Jan. 26 1796, Joseph Park, a blacksmith lets Samuel Dusenberry, a merchant have 100 acres on Abbots Creek next Phillip Gardner, for 100 pounds, witnessed by John Dusenberry & Thomas Todd * proved in May 1797. (This is part of 200 acres granted by sale from the State to Michael Treacy in June 1792 who let Joseph Park have it Feb. 2 1793).

Book 14 page 742: Oct. 22 1796, Michael Tracey--no wife signs--lets Jonathan Hunt (both of Rowan Co.N.C.) have 50 acres for 40 pounds witnessed by George Thomason & Daniel Hunt & acknowledged in Feb. 1797. (This

Book 14 page 842: Oct. 22 1796, Michael Tracey--no wife signs--lets Jonathan Hunt (both of Rowan Co.N.C.) have 50 acres on Potts Creek next Joseph Smith, for 40 pounds, witnessed by George Thomason & Daniel Hunt & acknowledged in Feb. 1797. (This is part of 170 acres granted by The State to Zeulon Beard on Oct. 10 1783, who let godfrey Ratts have on Nov. 16 1785, who let Jacob Huff have May 24 1792, who let Michael Tracey have on April 27 1796).

Book 17 page 264: April 24 1800, Jonathan Hunt--no wife signs--lets William Daney have 50 acres on Potts Creek next Jonathan Hunt & Joseph Smith, for 50 pounds, witnessed (over)

Jacob Freeze

Buried at Grace Evangelical Lutheran Church: Jacob Freeze born June 34 1837 died Aug. 27 1864 age 27 years 2 mos & 3 days; Mary J. his wife, born Sept. 22 1837 died Sept. 15 1895;

Henry Trees (On the forks of Crane Creek)

Treacey.

by Edward Daney & Michael Treacey & proved by the latter in May 18 . This is part of the 170 acres sold by The State to Zebulon Baird Oct. 10 1783, who indentured it to Godfrey Ratz Nov. 16 1785, who indentured it to Jacob Huff May 24 1792, who indentured it to Michael Treacey April 27 1796 who indentured it to Jonathan Hunt Oct. 22 1796).

Book 18 page 49: May 12 1801, John McConnell--no wife signs--lets David Tierly (both of Rowan Co.N.C.) have 100 acres on Abbotts Creek next William Moore & John Lopp, for \$100.00, witnessed by John Carson & acknowledged in Aug. 1801. (This is part of 200 acres granted Michael Tracey who let Joseph Rednow have, who let Jacob Huff have, who let Manoah Yarbrough have & he let said McConnell have it).

Book 17 page 300: Jan. 4 1800, Manoah Yarbrough--no wife signs--lets John McConnell (both of Rowan Co.N.C.) have 100 acres on Abbotts Creek next William Morris & John Lopp, for 100 pounds, witnessed by Hugh Campbell & I.J.Houston & proved in May 1800. (This is part of the 200 acres sold to Michael Treacey who let Joseph Redman have who let Jacob Huff have who let Manoah Yarbrough have).

Sons of American Revolution: George Junkin Ramsey; James B. Ramsey; Stephen Tracy; Andrew Tracy Jr.; Andrew Tracy Sr. (He branches off from Andrew Tracy Jr. to Lemuel Bingham)

C.H.Fries (Locksville road)

Book 65 page 436: Aug. 22 1865, G.B.Pennington & wife E.B., P.A.Swink & wife M.L., T.S. Swink & wife Rebecca E., J.C.Coughenour & wife Mary Jane, L.R.Swink & wife Martha, give a quit-claim to P.A. & M.L.Swink--all of Rowan Co.N.C.--for 23 4/7 acres on the Locksville road next A.L.Swink, for \$90.00, acknowledged on Sept. 1 1865 before Wilson Trott, a J.P. Marriage bonds: Emma B.Swink to G.B.Pennington March 28 1863 signed by John Monroe Married Dec. 22 1872: Mary Jane Swink, age 25 years (daughter of Rufus Swink & Nancy) to John C.Coughenour, age 19 years (son of William C.Coughenour & Elizabeth)

Book 101 page 176: June 1 1904, P.A. & Moses L.Swink with their trustee, J.C.Coughenour, let Mittie B. (wife of C.H.Fries)--all of Rowan Co.N.C.--have 23 4/7 acres on the west side of the Locksville road, for \$325.00, acknowledged on June 4 1904. (See book 65 page 436 for the deed on Aug. 22 1865 & book 23 page 500 for the mortgage to said Coughenour, who signs to make the deed good).

(Phillip Correll's Mill Creek)

(Waters of Little Creek of Dutch Buffelow Creek & County Line)

Book 13 page 661: Nov. 27 1793, The State grants (\$2233 at 10 pounds the 100 acres) to Jacob Trease 294 acres on the waters of Little Dutch & Buffelow Creek, beginning on the County Line at a black oak on the corner of Adam Troutman, going with the line of the said Troutman north 7 degrees east 13 chains to a small hickory, north at 23 chains crossing the Poplar Branch right--in all 32 chains to a small persimmon in the line of Peter Troutman Sr., west with his line 5 chains to a black oak on his corner, north 27 degrees west 27 chains to a black Jack, west 27 chains to a small post oak, south 22 chains & 50 to a small post oak, west 65(69?) chains to a hickory, south 57 chains to a poplar on the County line & on the west bank of Walnut Branch, then with the County line to the beginning.

W.T.Fry (China Grove road).

Mortgage book #3 page 148: Dec. 19 1885, W.T.Fry & wife Julia A. let T.J.Sumner--all of Rowan Co.N.C.--have 2 acres (being where they live) about 6 miles from Salisbury on the road from Salisbury to Concord by way of China Grove, next C.H.McKenzie--this is marked released on March 29 1873, however.

Book 32 page 129: Aug. 19 1813, John Mills & wife Mary or Maria, John Lyerly & wife Polly & Jacob Lents (Cathy Benson also signs) as heirs of deceased Peter Lents who lived & died upon this tract of land, let William Freaze--all of _____ have their parts of 164 acres on both sides of South Fork of Crane Creek next David Craige, Henry File, Jacob Fraley, Peter Eary & Henry Koyer, for \$90.00, witnessed by John Barnhartt, John Troutman, John Basinger, Barnabas Bowers (who proved the deed in Feb. 1834, while the Justice of Peace, Daniel McCoy took acknowledgement of Polly Lyerly)

Marriage bonds:

William Freez to Susanna Lentz Aug. 13 1802 signed by George Fisher.

Book 32 page 138: April 23 1829, Peter Freeze Sr.--no wife signs--lets Peter Freeze Jr. (both of Rowan Co. N.C.) have 15 1/4 acres on Philip Correll's Mill Creek next ---Bostain, John Freeze, John Freeze Jr., Lock Atwell, ---House & Samuel Secler, for \$425.00, witnessed by George Freeze & John Freeze & proved by the latter in Feb. 1834. (Henry Trott let said Peter Freeze have more of this)

Book 13 page 345: May 9 1791, Peter Lance Sr. of South Carolina (makes his mark) Adam Tries (South bank of Yadkin River "before" the mouth of Crain & wife Chlore (she doesn't sign, however), let the administrators of deceased Adam Tries (who paid for it while he lived), who are John Weant & William Smothers of p---, have 190 acres on the south side of the Yadkin River, beginning on its bank at a hickory "before the mouth of Crain Creek" on the corner of Francis Lock, going with the line of Lock south 50 degrees west 27 chains & 50 links to a post oak, west 11 chains to a hickory, south 54 chains to a stake, east 27 chains to a pine & a small post oak on the line of Jacob Eller, north with his line 50 chains & 76 links to a black Jack oak on his corner, east 27 chains to a sweetgum on the south bank of the said Yadkin River, then up its meanders to the beginning, for 130 pounds, witnessed by Val Beard & Jacob Frailey (a German?) & proved by the latter in Aug. court of 1793.

John Freeze (Irish Buffelow)

Book 32 page 48: April 23 1829, Peter Freeze Sr.---no wife signs--lets John Freeze (b both of Rowan Co.N.C.) have 152 1/2 acres on Irish Buffelow next Thomas Smith, Jacob Clutts, south side of the branch between the said John Freeze & Michael Freeze, next Lock Atwell & Peter Freeze Jr. (in the division of Michael's tract which he sold to said Peter & John Freeze), crossing the great road, for \$400.00, witnessed by George Freeze & Peter Freeze & proved by the latter in Nov. 1833. (This is 50 1/2 acres off of part first of the land laid off to Michael Freeze & 102 acres laid off to the said John Freeze).

Book 13 page 288: May 9 1831, Peter James Sr. of South Carolina (makes his mark) & wife Chiora (she doesn't sign, however), let the administrators of deceased Adam James & William Brothers of Rowan Co. N.C. have 190 acres on the south side of the Yadkin River, beginning on the bank at a Hickory "before the mouth of Grain Creek" on the corner of Francis Look, going with the line of Look south 80 degrees west 27 chains & 50 links to a post oak, west 11 chains & 2 links to a pine & a small oak, south 84 chains to a stake, east 27 chains to a pine & a small oak on the line of Jacob Miller, north with his line 80 chains & 78 links to a post oak on his corner, east 27 chains to a sweet gum on the south bank of the said Yadkin River, then up the meanders to the beginning, for 180 pounds, witnessed by Val Beard & Jacob Traylor (a German) & proved by the latter in Aug. court of 1833.

Pleasant Fry
Rumple's History, page 513: Pleasant Fry enlisted as a private in Company K. on June 10 1861, age 19 years, promoted to 2nd corporal, died of disease at Richmond in Aug. 1862. (Hamilton C. Jones was captain of this company, enlisted May 16 1861, age 24 years & promoted to Lt. Col. of 57th regiment)

Book 43 page 120: Jan. 24 1866, Margaret Bensen lets Henry Fry (both of ---) have 4 1/2 acres on Town Creek next H.C. Jones, for \$45.00, witnessed & proved by H.C. Jones in Feb. 1866

June Sheets
Mr. Daniel Crawford Eagle of Spencer, N.C., says he knew the Sheets family which lived near Gay's chapel & thought June Sheets was of Bixbie--at least he had a brother, Thomas Sheets, who lived there. June Sheets married a Colley--sister of Jim Colley who had 14 or 15 children. June Sheets lived on Beaver Dam in Unity section of Rowan & also had a large family, some of whom did rather poorly. His widow ran a boarding house on the corner of Lee & Innis Streets, Salisbury, N.C. The youngest girl, Louisa, called "Dixie", lived with a man named Gamble, by whom no children, then with a "woodscolt" & finally was sent to the asylum at Morganton. One of the daughters was the mother of Haines, who runs the filling station on west Innis Street--his father returned to S.C., I was told by others--

Fry

Book 94 page 305: Oct. 14 1893, Richard I. Davis, Adelaide C. Fry & J. N. Fry let James M. Davis (all of Rowan Co. N.C.) have 146 acres next Blam Kilpatrick, ---Atwell, crossing a branch, ---Ellis, William McLaine & the old line of ---Woods, for \$1000.00, acknowledged on Dec. 21 1893.

Salisbury Evening Post of Aug. 5, 1942: Mrs. U. H. Banks, who has been visiting her brother, Lawrence Haynes, and other relatives and friends and has spent some time at the seashore since her arrival from Schofield Barracks, Hawaii, in April, will leave Thursday morning for Atlanta to be with Mr. and Mrs. H. R. Dodd at 1610 Avon avenue, S.W. Later she will visit her brother at Chattanooga, and will be with army of friends at Fort Benning and Columbus, Ga. She plans to go to Atlanta to reside for the duration.

Fry

Daughters of the American Revolution, Vol. 76 page 223: Letitia Scott, born in Bloomington, Illinois, married Col. Charles S. Brownell & joined this society as #75582 from the services of

Joshua Fry (1760-1839), entered the army when 15 years of age, serving in the Virginia Militia until the surrender of Cornwallis & was placed on the Pension Roll of Garrard Co., Ky., in 1834. See also #4982 & Thomas Walker. &

Captain James Speed (1739-1811), born in Mecklenburg Co., Va., died in Boyle Co., Ky. He commanded a company from Mecklenburg Co., Va., Militia & was disabled at the battle of Guilford Court House. He was one of the early settlers of Kentucky & aided the Patriots in adjusting the state government. She is the daughter of Matthew Scott (1828-1891), MARRIED IN 1854 JULIA GREEN

N.W. Fry

Rumple's History, page 577: N.W. Fry enlisted as a private in Company C on July 4 1862, age 24 years, died of disease on Jan. 16 1863.

Susanna Fry

Marriage bond: Susanna Fry to John Moss June 9 1820 signed by Philip Agle