

Graham (Fourth Creek)

*
Book 19 page 59: Dec. 23 1805, John Moore of Rutherford Co. N.C.--no wife signs--lets Richard Graham of Rowan Co. N.C., have 100 acres on the bank of Fourth Creek next Robert Erwin & Richard Graham on the lowground, for \$150.00, witnessed by John Moore & William Graham & proved by the latter in Nov. 1804. (This is part of the land which James Chalhoon let John Moore have).

Book 19 page 146: Jan. 21 1805, Richard Graham lets his son, James Graham (both of Rowan Co. N.C.) have 183 acres on the south bank of Fourth Creek next Elisha Campbell and two other tracts of said Richard Graham, next Robert Erwin on the road between the field of --- Erwin & --- Graham on the west side of a small branch near a spring, for \$300.00, witnessed by Christopher Graham & William Graham & proved by the latter in Feb. 1805. (This is only a part of the land of James Hemphill).

: Deed from James Calhoun to John Moore for 509 acres Aug. 24 1799 proved by James Young.

Book 17 page 617: Aug. 24 1799, James Calhoun of South Carolina--no wife signs--lets John Moore of North Carolina, have 509 acres on south side of Fourth Creek at said Moore's spring, next Frederick Gross, George Hillyard, James Kerr, John Erwin, the graveyard, Alexander McNeely & the mill-dam, for 500 pounds, witnessed by James Young & Joseph Young & proved by the latter in May 1801. (This is part of a grant to James Hemphill).

Book 17 page 674: Feb. 6 1801, James Calhoun of South Carolina--no wife signs--lets Frederick Gross of North Carolina, have 162 $\frac{1}{2}$ acres on south side of Fourth Creek next George Miller, for 80 pounds, witnessed by Joseph Young & John Moore & proved by the latter in Aug. 1801. (This is part of the land of James Hemphill)

May 1801: Deed from the Exrs. of John Hemphill to James Calhoun for 797 acres Dec. 15 1797 proved by Samuel Young.

Book 17 page 647: Dec. 15 1797, Susannah, Andrew & Samuel Hemphill of Elbert Co. Georgia (as legal heirs of deceased James Hemphill of Rowan Co. N.C.) let James Calhoun of Rowan Co. N.C., have _____ acres on both sides of Fourth Creek next John Morrison on the west, --- Kerr on the south, Henry Hughey on the north & --- Armstrong on the east, which was originally 797 acres, for _____ witnessed by William Daniel & Samuel Young & proved by the latter in May 1801.

Book 19 page 195: Sept. 3 1804, John Moore of Rutherford Co. N.C. - no wife signs--lets James Kerr of Rowan Co. N.C., have 75½ acres on south side of Fourth Creek near the edge of the lowground, next Richard Graha, , near a spring, Robert Erven, Alexander McNeely & the mill-road of Z. Griffith, for \$240.00, witnessed by William Armstrong, Robert Patterson & G. Ervin & proved by the last named in May 1805. (This is part of the land which formerly belonged to James Hemphill).

Book 21 page 359: Oct. 14 1805, James Kerr--no wife signs--lets Zedick Griffeth (both of Rowan Co. N.C.) have this for 120 pounds, witnessed by Joseph Young & Robert Irwin & acknowledged in Aug. 1808.

Book 4 page 335: Oct. 22 1760, Thomas Johnson--no wife signs--lets Richard Graham (both of Rowan Co. N.C.) have 166 acres, beginning on the north side of said Johnsons plantation on the line of said Graham, & going south 18 degrees west 46 poles to a white oak, south 46 degrees west 72 poles to a white oak, north 75 degrees west 38 poles to a hickory, south 11 degrees west 40 poles to a stake, south 42 degrees west 54 poles to a red oak, south 35 degrees west 60 poles to a red oak, west 38 poles to a red oak, north 212 poles to a red oak, east 212 poles to the beginning, for 5 shillings--the release price being 20 pounds current N.C. Money on the next day--witnessed by John Dunn & Griffith Rutherford & proved by the latter in Oct. 1760. (Johnson made his mark).
Oct. 23 1760: Lease & release from Thomas Johnston to Richd. Graham for 166 acres Oct. 22 1760 proved by John Dunn.

Book 7 page 121: May 9 1769, Richard Graham--no wife signs--lets the planter, James Graham (both of Rowan Co. N.C.), have parts of two tracts on Stewarts Creek next the land of the orphans of Thomas Johnston & on the north side of the Johnston plantation next the said Graham, being 136 acres & an adjoining tract of 75 acres, for 50 pounds, witnessed by William Knoc & William Armstrong & proved in Aug. 1769 & recorded Aug. 24 1769. (On Oct. 22 & 23, 1760, Thomas Johnston let him have by lease & release & it may include 166 acres, beginning on the north side said plantation at a hickory, going south 18 degrees west 46 poles to a white oak, north 75 degrees west 38 poles to a hickory, south 11 degrees west 40 poles to a stake, south 42 degrees west 54 poles to a red oak, south 35 degrees west 60 poles to a red oak, west 38 poles to a red oak, north 212 poles to a red oak, east 212 poles to the beginning).

Richard Graham (Fourth Creek)

Book 3 page 248: March 25 1752, Earl Granville lets the planter, Richard Graham of Anson Co.N.C., have 640 acres on Third Creek in Anson Co.N.C., beginning at a hickory, going south 340 poles to a red oak, east 300 poles to a pine, north 220 poles to a hickory on the line of James Steward, east 88 poles to a stake, north 100 poles to a hickory, then to the beginning, for 3 shillings sterling, with the rental of 25 shillings 7½ pence (which is at the rate of

Graham (Back Creek)

* Book 10 page 361: Oct. 25 1786, The State grants (#1400 at 50 shillings the 100 acres) to Richard Graham 224 acres on Back Creek next said Graham, John Lock, William Cowen, Hugh Jenkins, David Forster & Joseph Graham.

Book 15 page 408: Sept. 15 1797, Richard Graham--no wife signs--lets Joseph Graham (both are farmers of Rowan Co.N.C.) have 151 acres on north bank of Back Creek next said Richard Graham, David Foster & Hugh Jenkins, for 150 pounds, witnessed by John Skiles & James Locke & proved by the latter in Nov. 1797. (This was granted to said Richard Graham & begins on the south bank of said creek, going north 41 chains to a black oak grub on the corner of said Richard Graham, west 12 chains & 50 links to a black oak on his corner, south 16 chains to a black oak on his corner, west 40 chains to a black oak saplin in the line of David Foster, south with his line 25 chains to a pine on the corner of Hugh Jenkins, then with his line east 52 chains to the beginning).

Processions of Estates page 12: July 31 1804, Henry Hughey, John Ba , Richard Graham, Richard Gillespie, Thomas Gillespie & G. Irvin decide the dispute between Esq. Thomas Cowen & David Foster in favor of Esq. Cowen in the land on Back Creek next James Knox, Thomas Cowen, Joseph Graham, --- Jenkins, Thomas Gillespie & Richard Gillespie.

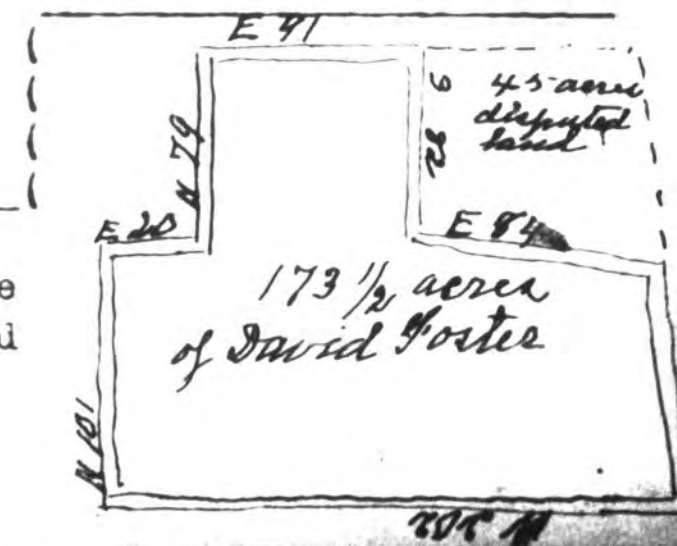

Richard Graham (Back Creek)
Book 11 page 376: Oct. 25 1786, The State grants (#1400 at 50 shillings the 100 acres)
to Richard Graham 224 acres on Back Creek next said Graham, John Lock, William Cowen,
Hugh Jenkins, David Foster & Joseph Graham.

Richard Graham (Wetherows Creek)

* Buried at Christ's Episcopal Church, Cleveland, N.C.; James Alexander Sr. born Aug. 15
1768 died Jan. 2 1844 aged 76 yrs & 5 mos; his wife Mary G. born Oct. 6 1775 died Dec. 5
1843 aged 69 yrs & 5 mos; James Alexander Jr. died July 28 1856 aged 56 yrs.; Elizabeth
Alexander died Dec. 5 1856 aged about 61 years;

Book 15 page 305: Nov. 10 1797, Richard Graham (Rozanna also) let James Alexander-~~both~~
of Rowan Co. N.C.--have 70 $\frac{3}{4}$ acres on the south side of Wetheroes Creek bank next John
Lock, Richard Graham, near a spring & on down the creek, for 75 pounds, witnessed by
Benjamin Poasten & Samuel Reeves & proved by the latter in Nov. 1797. (This is part of
a grant to said Richard Graham & begins at a persimmon on the bank of said Creek next
John Lock, going south 35 chains to a small white oak on the corner of Richard Graham
west 20 chains & 25 links to a white oak near the spring of Richard Graham's corner,
north with his line 35 chains to an elm on the bank of said creek, then down the me-
anders of the creek to the beginning.)

men are farmers

Richard Graham (Withrows Creek)

Land ProceSSIONS page 1: Aug. 16 1803, the land of Richard Gillispie was processioned by his request (he wrote a note on Aug. 5 1803 to Mrs. Joseph Graham, Henry Cowan, George Lock & James Alexander to attend to it, in which he states that the land formerly belonged to Richard Graham) by Henry Cowan, & Joseph Chambers (as chain-bearers) & J. Andrews as processioner, witnessed by Thomas Gillispie. It is 239 acres on the south bank of Withrows Creek on up it to the head of a small branch next Elze Graham, David Foster, Joseph Graham, Henry Cowan, George Lock & James Alexander. The lines bear three variations.

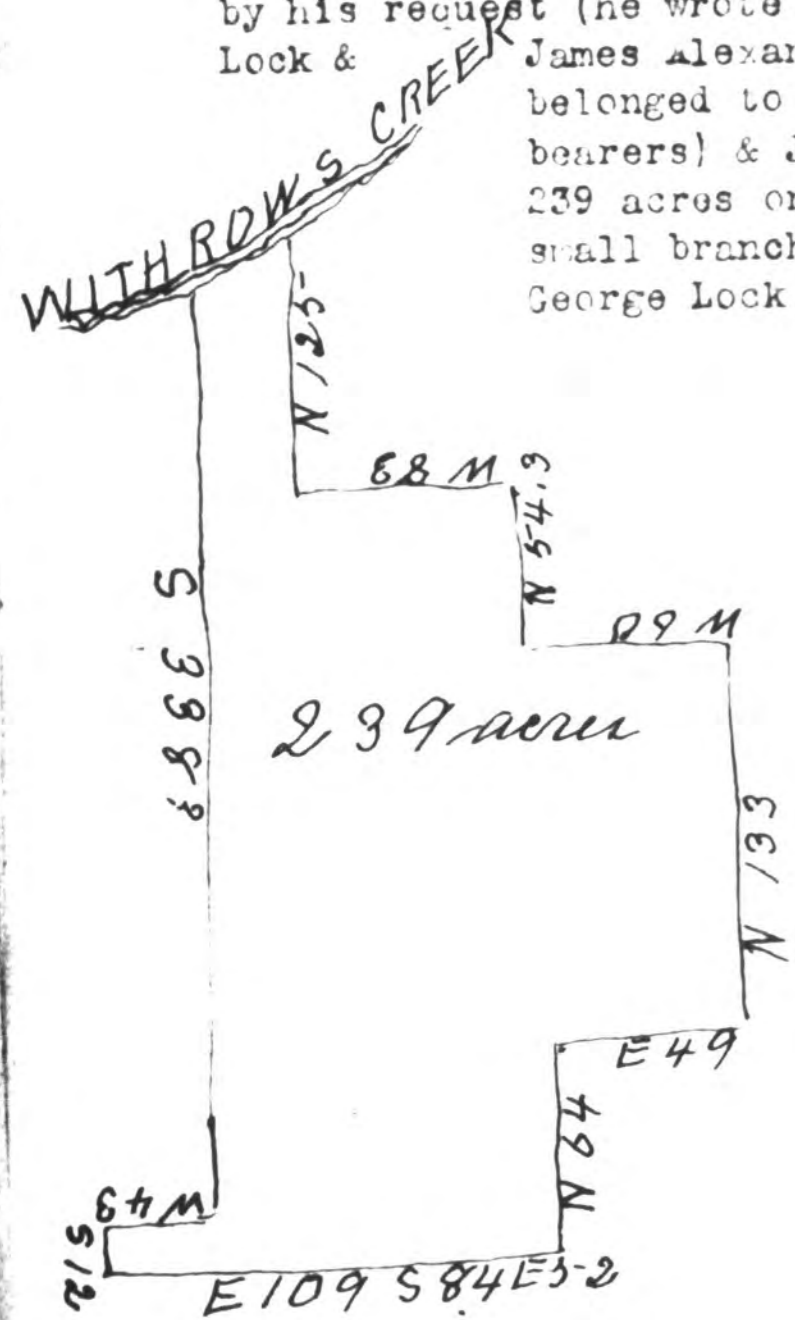

Richard Graham (Third Creek waters)

Book 3 page 248: March 25 1752, Earl Granville lets the planter, Richard Graham of Anson Co. N.C., have 640 acres in Anson, on the waters of Third Creek, beginning at a hickory & going south 340 poles to a red oak, east 300 poles to a poplar, north 220 poles to a hickory on the line of James Stewart, east 88 poles to north 100 poles to a hickory, then to the beginning, for 3 shillings wterling, with yearly rental of

Richard Graham (Head Branches Cold Water Creek)

*

Book 6 page 249: Oct. 11 1765, James Graham Sr.--no wife signs--lets his son, Richard Graham--both of Rowan Co.N.C.--have 450 acres on the head branches of Cold Water Creek next John Campbell, beginning at a white oak on the east side of said creek & going south 260 poles to a hickory, east 260 poles to a red oak, north 260 poles to a red oak, then west to the beginning, for love & maintainance, witnessed by Griffith Rutherford & James McCulloch & recorded in Oct. 1765.

James Grayham (Head waters of Cold Water & Crane Creek)

Book 3 page 345: June 24 1751, Earl Granville let the planter, James Grayham of Anson Co.N.C., have 450 acres in Anson, on the head of Cold Water by a branch of Crane Creek, about two miles from his own house southeast & between him & the Trading Path, for 3 shillings, with yearly rental of 18 shillings proclamaion money (rate of 3 sterling 100) witnessed by Benjamin Wheatley, Richard Hellier, Thomas Child & Francis Corbin & proved July 23 1756. This begins at a white oak & goes south 260 poles to a hickory, east 280 poles to a red oak, north 260 poles to a red oak then west to the beginning.

Richard Graham (Grants Creek)

* Book 10 page 274: Nov. 4 1784, The State grants (#778 at 50 shillings the 100 acres) to Richard Graham 151 acres next James Graham Sr., William Cathey, Mathias Boston & John Hickey, beginning on the north side of Grants Creek at a hickory on the corner of James Graham, going north 15 chains & 50 links to a black oak on the line of William Cathey, west with his line 15 chains & 50 links to a hickory on the corner of William Cathey, north with his line 8 chains to a black oak supposed to be on the corner of Mathias Boston, west 54 chains & 50 links to a hickory on line south 23 chains & 50 links to a hickory on said Graham's corner, east with his line to the beginning.

Richard Graham (Grants Creek)

Book 10 page 215: Nov. 4 1784, The State grants (#964 at 50 shillings the 100 acres) to Richard Graham 150 acres next, the land of said Graham on the waters of Grants Creek, beginning on his corner at a white oak & going north 30 chains to a hickory, east 50 chains to a black Jack on the line of John Graham & said Richard Graham's line, south 30 chains to a hickory on the corner of said Graham, then with his line to the beginning.

Richard Graham

Book 43 page 432: Feb. 1 1864, John S. Graham--no wife signs--lets John Marlin (both of Rowan Co. N.C.) have 56 acres next ---Gillian, lot #7, ---Lyerly, for \$1630. witnessed & proved by C.F. Waggoner in May 1867. (This had been devided him in land of deceased Richard Graham)

Richard Graham (Beaver Dam Branch)

* Jan. 9 1765: Deed from Earl Granville to Thomas Johnston for 480 acres sept. 22 1759 proved by Thomas Gillespie.

Book 6 page 58: Sept. 22 1759, Earl Granville lets Thomas Johnston of Rowan Co. N.C., have 480 acres on both sides of Beaver Dam Branch next Robert Tate, James Stewart & Richard Graham, beginning on the line of Robert Tate & going north 20 chains to the line of James Stewart, 20 chains to a hickory on the corner of Richard Graham, west with said Graham's line 80 chains to a black oak, south 60 chains to a poplar & to the beginning, for 10 shillings, with the yearly rental of _____ witnessed by

Thomas Jones & Thomas Gillespie & proved in Jan. 1765.

Book 6 page 58

Richard Graham (Second Creek)
Book 11 page 361; Oct. 25 1786, The State grants (#1327 at 50 shillings the 100 acres) to
Richard Graham 121 acres on Beaverdam Branch of Second Creek next William Dickey, James
Patterson, John Cowan, John Lowrance & said Graham.



J. Lou Graham
Iredell Co. N.C. (book 7 page 177) The will of J. Lou Graham made June 19 1910 & probated
on April 29 1911. Wants the lot where we live in Statesville equally divided between
two nieces Mary Bar Morgan & Annie Morgan Banner who also get some Knitting mill stock.
Brother-in-law, J. N. Morgan may keep his home if he remains single.
Exr: Niece M. B. Morgan. Witnesses: D. A. Miller & Carrie W. Miller

The will of Mary K. Graham (book 1 page 170) made ---- probated July 2 1873. Everything
to daughter Jane Lucilla Graham who is executrix. Witnesses: R. T. Simonton & John W. Andrew

William P. Graham of Rowan Co. N.C.
The will of William P. Graham of Rowan (book 1 page 53) made Dec. 9 1869 & probated Feb. 1
1870. Wife Mary K. (everything till death, then to my daughter, Jane L. Graham)
Daughters: Emeline Fleming, Sarah E. Morgan, Margetta L. Hall & Jane L.
Exr: wife.
Witnesses: O. P. Houston, H. B. Knox & R. M. Rosebrough.

Marriage bonds:
Margaret Emilyne Graham to Andrew J. Fleming April 27 1849
Sarah E. Graham to John W. Morgan Feb 29 1864
Marreta L. Graham to William T. Hall Dec. 20 1856

William Porter Graham

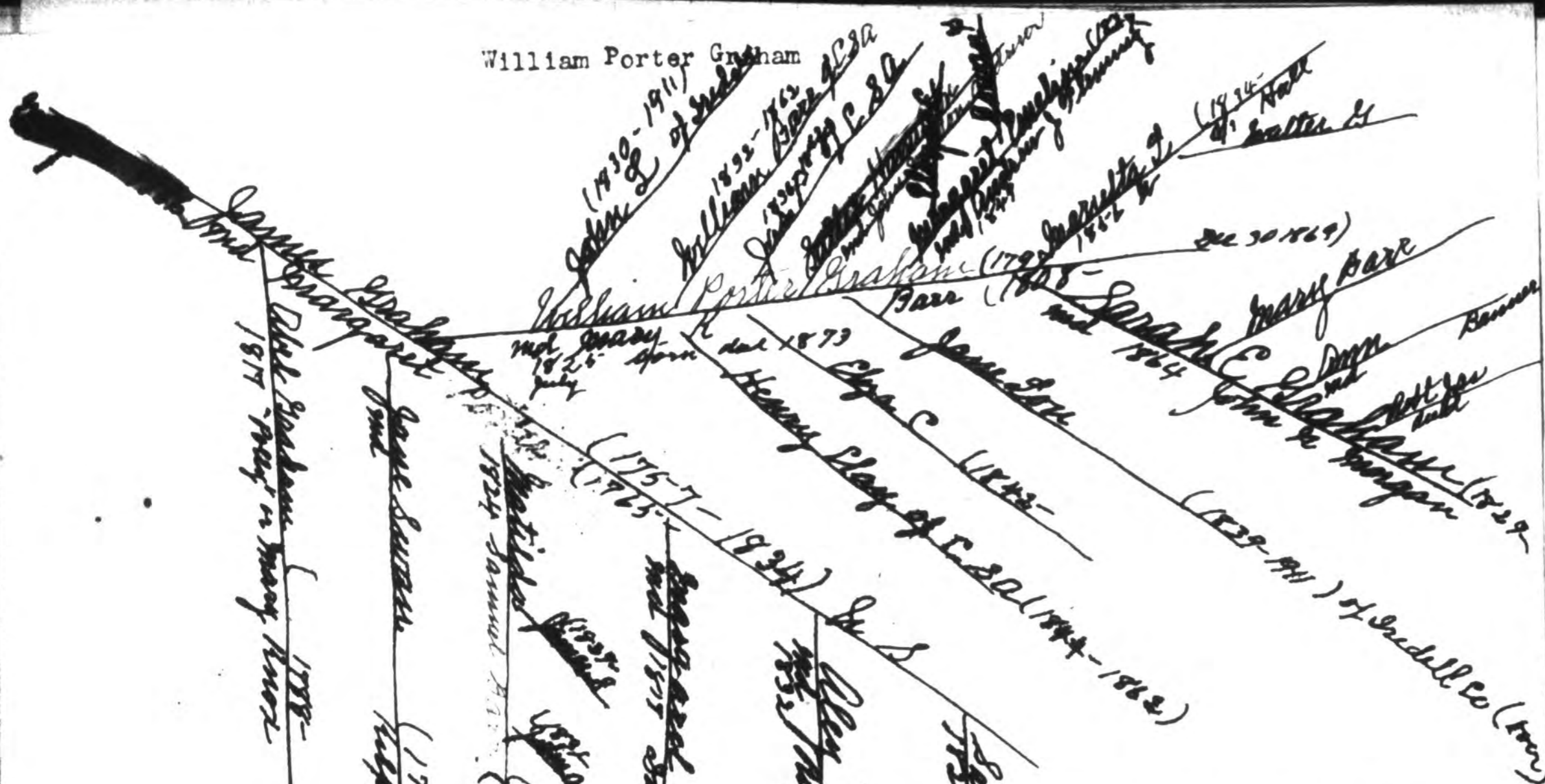

Book 72 page 487; Dec. 16 1889, signs--lets J. L. Graham of Iredell county next ---Parks, John L. witnesses & proved in Iredell county of the same day.

W.C. Crease of Rowan Co. N.C.--no wife Co. N.C. have 160 1/2 acres in Mt. Ulla lots #2 & #4 & ---Hall, for \$1000.00, the same day.

J.L. Graham (Unity Township

* Mortgage book 1 page 154; March 25 1893, J.A. Neely--no wife signs--lets W.W. Reid--both of Rowan Co. N.C.--have 154 acres (being lot #1 in estate of deceased Julius Neely allotted Margaret L. Graham--see Special Proceedings in book 1 page 88; also 4 acres next lots #1 & 3, (being lot #2 in the division of J.C. Graham's estate--see Special Proceedings in book 1 page 275); also 12 1/2 acres next lot #1--these being in Unity Township about nine miles west of Salisbury, as he owes said Reid \$966.90 &c. acknowledged on March 25 1893.

- Book 57 page 36b-367; Dec. 27 1879, the land of Julius Neely (in the Superior Court case of J.L. Graham & wife Margaret L. vs. Julius A., Daniel F. & Lilly Grace Neely), the commissioners (J.N. Kepler, J.A. Fisher & John Carson) divide & allot the land as follows
- Lot #1 to Margaret L. (wife of J.L. Graham) is 154 acres of the Home tract next lots #2 & 3 & ---Fraleley, valued at _____; also 30 acres (lot #2 of the Barger tract) valued at \$160.00;
 - " #2 " Julius A. Neely 121 1/2 acres of the Home tract next lots #1 & 3 & ---Fraleley, valued at \$1500.00; also 17 1/2 acres (of the Barger tract) next ---Graham & " " \$190.00;
 - " #3 " Lilly Grace Neely is 183 1/2 acres of the Home tract next _____ & valued at \$1500; also 13 acres (lot #4 of the Barger tract) _____ valued at \$182.00
 - " #4 " Daniel F. Neely is 120 acres of the Home tract next lot #3, the creek with a cart-way right next ---Powlass & valued at \$1500.00; also 20 acres (lot #1 of the Barger tract on a branch, valued at \$160.00.

Book 71 page 338; Dec. 10 1889, William Smithdeal (as the trustee of David F. Neely who mortgaged this on the same day--see book 4 page 228 & for a better description see book 57 page 365) lets William W. Reid--both of Rowan Co. N.C.--have 120 acres in Unity Township eight miles west of Salisbury, on the north side of the Statesville road next Levi Powlas, Ocho Lyerly, Lock Thompson, Miss Grace Neely & others (being "Lot #4 of the home tract in the division of the lands of Julius A. Neely Dec'd"), for \$550.00.

Dobbins--Graham.

Mrs. _____ of _____ (cousin of Mrs. Hiram Rouzer) says she is descended of Julius Neely whose daughter, Margaret Leah, married John Locke Graham who lived near Barber's Junction, a son of Grizzy Elizabeth Dobbins & husband Joseph Graham (a son of John Skiles Graham & wife Sally).

Marriage bonds: John S. Graham to Sally Smith Jan. 20 1819 signed by Thomas Todd
Joseph C. Graham to Grizzy E. Dobbins Sept. 19 1849 signed by N.M. Dobbin

Division of Estates page 89: The land of deceased Hugh Dobbins Sr., is divided by the commissioners appointed in Nov. term (John Barger, Daniel Lyerly, Edmund Briggs & Thomas T. Locke) & returned to May term of 1852. The 483 $\frac{3}{4}$ acres are divided according to the will--the eastern third allotted to Joseph Dobbins; the middle third to John Dobbins & the western third to James Dobbins. This land is next the heirs of John Briggs, crossing a branch twice, down the channel of Second Creek, next ---McCoy, heirs of A. Henderson, on the east side of a branch next John S. Graham, William Pinkston, on the west side of Sherrell's Ford road, was surveyed Jan. 14 1852 by N.M. Dobbins as C.S. assisted by Thomas Pinkston & Joseph C. Graham as S.C.B.

The order includes the division of the lands of John & James Dobbins which is as follows: two thirds of lot #1 goes to the heirs of Joseph E. Dobbins; while lots 2, 3 & 4 go to Polly E. Dobbins. The lands of John & James Dobbins are divided among Hugh A., N.M., Emily G., Jamiea A. Dobbins, Joseph C. Graham & wife Grizzy (who are the children of Joseph E. Dobbins & of lawful age) also among his minor heirs who are Nancy E., Joseph E. & Naomi N. (children of deceased Joseph E. Dobbins) & Polly E. Dobbins (daughter of deceased Hugh Dobbins), George Rex & wife Mary E. (the daughter of Polly E. Dobbins)---more to it.

Marriage bonds: Nancy E. Dobbins to Richard F. Graham Oct. 27 1852 signed Thos. K. Turner

Joseph Graham (Buck Creek)

Book 38 page 523: Feb. 5 1849, Joseph Graham--no wife signs--lets George M. Lyerly (both of Rowan Co. N.C.) have 150 acres on Buck Creek next Thomas Todd, John Gibson, & Widow Gillespie, for \$75.00, witnessed by J.S. Johnston & acknowledged in Aug. 1849. (The amount may not be exact, but it is what my father, Joseph Graham lived upon & willed me & my sister & two brothers).

Joseph Graham (Back Creek)

Book 38 page 524: Feb. 5 1849, Joseph Graham--no wife signs--lets George M. Lyerly (both of Rowan Co. N.C.) have 150 acres or all his interest in this where father Joseph Graham lived & died on Back Creek next Thomas Todd, John Gibson & Widow Gillespie, for \$75.00, witnessed by J.S. Johnston & acknowledged in Aug. 1849.

John Graham (Back Creek Church

* Book 42 page 696: March 15 1864, Barbara Barr & Isabella Lefler let John Graham--all of Rowan Co. N.C.--have 5 acres next ---Graham, the creek & ---Kennerly, for \$100.00, witnessed by J.F. Goodman & O.P. Houston & proved by the latter April 22 1864.

Book 42 page 692: Dec. 20 1861, J.S. Barr of Lincoln Co. N.C., R.R. Barr of Cabarrus Co. N.C. (no wives sign) let John Graham of Rowan Co. N.C., have 260 acres next Dr. Rankin, Alexander Brown, Brown's mill-race, up said creek & Robert Cowan; also 70 $\frac{1}{2}$ acres on south bank of the creek next ---Upright, Barbara Barr, Back Creek Church, ---Atkinson, near the meeting-house spring & Jacob Goodman, for \$4500.00, witnessed by W.B. Watts & O.P. Houston & proved by the latter on April 22 1864.

Book 42 page 691: Oct. 8 1860, J.A. Barr--no wife signs--lets John Graham (both of Rowan Co. N.C.) have his portion of the two above tracts, for \$4500.00

Book 46 page 150: Feb. 20 1872, John Graham--no wife signs--lets Alexander Brown (both of Rowan Co. N.C.) have 347 $\frac{1}{2}$ acres next A. Brown, Robert Kennerly, the creek, a ditch, the old corner, head of race & across it, W.F. Lackey, the graveyard & ---Upright, for \$4000.00 witnessed by Solomon C. Rodgers & J.H.C. Shuford & acknowledged on Feb. 22 1872.

Marriage bonds:

Mary W. Barr to Robert C. Kennerly July 24 1856 signed by S.C. Rodgers

John Graham (Withrows Creek)

Book 44 page 381: Dec. 26 1867, David Kilpatrick--no wife signs--lets John Graham (both of Rowan Co. N.C.) have 209 $\frac{1}{2}$ acres on Withrows Creek next John Graham. ---Cowan, J.F. Goodman, near a branch, Jacob C. Goodman, J. Foster & A. Brown, for \$300.00, witnessed by J.F. Goodman & J.R.M. White & acknowledged Aug. 14 1869.

Book 52 page 555: Sept. 1 1876, John Graham & wife Julia E. let T.N. Luckey--all of Rowan Co. N.C.--have 209 $\frac{1}{2}$ acres (which David Kilpatrick let John Graham have Dec. 26 1867--see book 44 page 381) for \$400.00, acknowledged on the same day.

Graham.

* Book 23 page 196: Feb. 8 1806, James Graham Sr. of Rowan Co. N.C.--no wife signs--lets Mathias Phifer of Cabarrus Co. N.C., have 475 acres on north side of Fourth Creek next John Wadel & Abel Rutlege, for 590 pounds, witnessed by Benjamin Weylie & John Waddell & proved by the latter in Aug. 1814. (Part of a State Grant to the deceased James Porter, & parts of two tracts which Will Porter, James Porter, Will Young & Samuel Gator conveyed to said Jas. Graham Sr.).

Book 16 page 456: March 21 1794, William & James Porter of Rutherford Co. Samuel Ector or Gator of Orange Co., William Young of Rowan Co. N.C., Joseph Swan of Mecklenburg Co., & John Swan of ---Co. South Carolina, (as heirs & legatees of the deceased James Porter), let James Graham of Rowan Co. N.C., have 640 acres on Fourth Creek next Widow Hair & Henry Cowan, for 20 pounds each, witnessed by & proved by Thomas Porter in Feb. 1797.

Book 19 page 903: Aug. 3 1805, John Swann of York District, S.C. & Joseph Swann of Mecklenburg Co. N.C.--no wives sign--let John Waddle of Rowan Co. N.C., have 165 acres on Fourth Creek next --- Hare, James Graham & --- Wiley, for \$370.00, witnessed by James Porter & Archibald McCaughey & proved by the latter in Feb. 1807. (This is part of two tracts originally granted the now deceased James Porter who bequeathed it to said John & Joseph Swann).

Book 17 page 395: Aug. 1 1800, John Craige--no wife signs--lets John Rutledge (both of Rowan Co. N.C.) have 106 acres on Fourth Creek next James Porter, James Dickey & Henry Cowan, for \$250.00, witnessed by ---Kilpatrick, & David Cowan & proved by the latter in Aug. 1800. (This is part of a tract granted James Dickey Sr., #664, on Oct. 10 1783 & he let James Dickey Jr. have it Oct. 7 1794. (over)

Graham

Book 17 page 143: Jan. 5 1797, James Dickey--no wife signs--lets John Craige (both of Rowan Co. N.C.) have 100 acres on Fourth Creek next James Porter, said Dickey & Henry Cowan, for 70 pounds, witnessed by David Beall & George Millock & proved in Aug. 1800. (This is part of State Grant #664 granted to James Dickey Sr. on Oct. 10 1783 who let James Dickey Jr. have it on Oct. 7 1794).

Book 17 page 145: June 1 1798, James Dickey of Rowan Co. N.C.--no wife signs--lets Nathaniel Campbell of Iredell Co. N.C., have 162 acres on Fourth Creek next Henry Cowan, John Craig, --- Linster, Heze Dickey, Joseph Hall, said Dickey & --- Hughey, for 170 pounds, witnessed by Nathaniel Campbell, James Gay & Joseph Hall & proved by the last named in Aug. 1800. (This is part of the State Grant #664 granted to James Dickey Sr. on Oct. 10 1783, who let James Dickey Jr. have on Oct. 7 1794--see book 15 page 183).

Book 15 page 197: Oct. 7 1794, James Dickey Sr. & wife Mary let James Dickey Jr.--all of Rowan Co. N.C.--have 600 acres on Fourth Creek next Isaac Hughey, James Porter & Jane Cathey, for 190 pounds, witnessed by Thomas Prather & Joseph Campbell & proved by the latter in Aug. 1797. (This is State Grant #664 made to said James Dickey Sr. on Oct. 10 1783).

John Graham

Minute book of Nov. 1846, page 114: The will of John Graham made July 19 1844.
Sons: James (where he lives).
Grandson: John Graham (where I live). Granddaughter: Margaret Graham.
Exrs: son James & his son John & James F. Jamison.
Witnesses: Miles Lowrance & Truth Woods.
There seems to be a law-suit between the executor James Graham versus John Graham.

John Graham (Brown's Mill

*

Marriage bonds:
Mary W. Barr to Robert C. Kennerly July 24 1856 signed by S. C. Rodgers.

Book 43 page 51: April 2 1863, Barbara Barr, Robert C. Kennerly & wife Mary W. let John Graham--all of Rowan Co. N. C.--have 2 acres on the creek bank next Brown's mill-race & up the creek, for \$50.00, witnessed by Silas A. McNeely, James F. Jamison & N. Lukey Kilpatrick & acknowledged on March 28 1868.

John K.Graham (Sills Creek)

Book 40 page 236; March 4 1854, Joshuay Miller--no wife signs--lets John K.Graham (both of Rowan Co.N.C.) have 21 2/3 acres on Sills Creek next James McLaughlan & John Clodfelter, for \$68.74, witnessed by A.M.Rogers & John P.Silliman & proved by the latter in Aug. 1854.

John Graham Sr. (Iredell Co.N.C.)

*

The will of John Graham Sr. (Iredell Co.N.C., book 1 page 363) made July 15 1811.

Daughter: Jane Walker.

Son: John (all land). Granddaughter Louisa Graham.

Witnesses: James McHaugue, Freeman Hilton & Verlen Wallis.

Graham (Iredell County)

Statesville, N.C. book 1 page 81: The will of Richard Graham "fast decaying in body" made April 1 1819. (A merchant of Statesville, I.C.)
Brother Samuel Graham. Sister Sarah Graham (& her daughter Clementine). Nephew Richard Graham (son of William Archabald). Exr: Robert Hall. Witnesses: Abel Graham & John Kushat.

The will of James Porter, planter of Fourth Creek (book C page 55) made while "sick & weak" Sept. 6 1789. No wife mentioned.

Sons: William (200 acres in "Lincourn" County); James (200 acres in Iredell Co. next James Porter & Wm. Young). The remainder of the land is to be divided among: Will, Susanna, Ann, Kesiah, James, Jane & Margret Porter. Exrs: son James & James Graham. Witnesses: Thomas Porter & James Graham?

May 3 1791: The will of deceased James Porter is proved by Thomas Porter. James Graham qualified as Exr.

Marriage bonds:

Kesiah Porter to Joseph Swann Oct. 26 1774 signed by William Porter

Susannah " " Samuel Ector Aug. 30 1774 signed by Wm. Porter (note of consent from father)

Margaret Porter to James Graham May 6 1786 signed by William Dansy?

Book 16 page 456; March 21 1794, William & James Porter of Rutherford Co. N.C., Samuel Ector of Orange Co. N.C., Joseph Swan of Lecklenburg Co. N.C., William Young of Rowan Co. N.C. & John Swan of --- Co. S.C., as heirs & legatees of the deceased James Porter, let James Graham of Rowan Co. N.C., have 640 acres on Fourth Creek next Widow Hair & Henry Cowan, for 20 pounds each, witnessed & proved by Thomas Porter in Feb. 1797.

Book 23 page 196: Feb. 8 1806, James Graham Sr. of Rowan Co. N.C. -- no wife signs -- lets Mathias Phifer of Cabarrus Co. N.C., have 475 acres on the north side of Fourth Creek next John Wadel & Abel Rutledge, for 590 pounds, witnessed by Benjamin Weylie & John Waddell & proved by the latter in Aug. 1814, (This is part of a State Grant to the now deceased James Porter & parts of two tracts which Will Porter & James Porter, Will Young & Samuel Ector? conveyed to the said James Graham Sr.)

Book 25 page 154: Feb. 9 1819, Mathias Phifer lets his son, John Phifer, have 139 acres on Fourth Creek next John Waddle, witnessed by Henry Mughey & Silas Phifer & acknowledged in Feb. 1819. (This is part of the land which James Graham let said Mathias Phifer have).

Book 32 page

Book 10 page 208; Nov. 4 1784, The State grants (#987 at 50 shillings the 100 acres) to James Porter 400 acres on Fourth Creek.

Book 16 page 543: Feb. 9 1799, The State grants (#2550 at 10 pounds paid by James Porter) to William & James (the heirs of James Porter) 253 acres next Henry Cowan, James Graham, John Dobbins, John McElwraith, James Hemphill crossing --- Creek. (This had been entered on Oct. 31 1786).

let John
-race &
key Kil-

John K.Graham (Sills Creek)

Book 40 page 236; March 4 1854, Joshua Miller--no wife signs--lets John K.Graham (both of Rowan Co.N.C.) have 21 2/3 acres on Sills Creek next James McLaughlan & John Clodfelter, for \$68.74, witnessed by A.M.Rogers & John P.Silliman & proved by the latter in Aug. 1854.

John Graham Sr. (Iredell Co.N.C.)

*

The will of John Graham Sr. (Iredell Co.N.C., book 1 page 363) made July 15 1811.

Daughter: Jane Walker.

Son: John (all land). Granddaughter Louisa Graham.

Witnesses: James McHaugue, Freeman Hilton & Verlen Wallis.

Graham (Iredell County)

Statesville, N.C. book 1 page 81: The will of Richard Graham "fast decaying in body" made April 1 1819. (A merchant of Statesville, N.C.)
Brother Samuel Graham. Sister Sarah Graham (& her daughter Clementine). Nephew Richard Graham (son of William Archabald). Exr: Robert Hall. Witnesses: Abel Graham & John Mushat.

The will of James Porter, planter of Fourth Creek (book C page 55) made while "sick & weak" Sept. 6 1789. No wife mentioned.

Sons: William (200 acres in "Lincourn" County); James (200 acres in Iredell Co. next James Porter & Wm. Young). The remainder of the land is to be divided among: Will, Susanna, Ann, Kesiah, James, Jane & Margret Porter. Exrs: son James & James Graham. Witnesses: Thomas Porter & James Graham.

May 3 1791: The will of deceased James Porter is proved by Thomas Porter. James Graham qualified as Exr.

Marriage bonds:

Kesiah Porter to Joseph Swann Oct. 26 1774 signed by William Porter

Susannah " " Samuel Ector Aug. 30 1774 signed by Wm. Porter (note of consent from father)

Margaret Porter to James Graham May 6 1786 signed by William Dancy?

Book 16 page 456; March 21 1794, William & James Porter of Rutherford Co. N.C., Samuel Ector of Orange Co. N.C., Joseph Swan of Lecklenburg Co. N.C., William Young of Rowan Co. N.C. & John Swan of --- Co. S.C., as heirs & legatees of the deceased James Porter, let James Graham of Rowan Co. N.C., have 640 acres on Fourth Creek next Widow Hair & Henry Cowan, for 20 pounds each, witnessed & proved by Thomas Porter in Feb. 1797.

Book 23 page 196: Feb. 8 1806, James Graham Sr. of Rowan Co. N.C. -- no wife signs -- lets Mathias Phifer of Cabarrus Co. N.C., have 475 acres on the north side of Fourth Creek next John Wadel & Abel Rutledge, for 590 pounds, witnessed by Benjamin Weylie & John Waddell & proved by the latter in Aug. 1814, (This is part of a State Grant to the now deceased James Porter & parts of two tracts which Will Porter & James Porter, Will Young & Samuel Ector? conveyed to the said James Graham Sr.)

Book 25 page 154: Feb. 9 1819, Mathias Phifer lets his son, John Phifer, have 139 acres on Fourth Creek next John Waddle, witnessed by Henry Haghey & Silas Phifer & acknowledged in Feb. 1819. (This is part of the land which James Graham let said Mathias Phifer have).

Book 32 page

Book 10 page 208: Nov. 4 1784, The State grants (#987 at 50 shillings the 100 acres) to James Porter 400 acres on Fourth Creek.

Book 16 page 543: Feb. 9 1799, The State grants (#2550 at 10 pounds paid by James Porter) to William & James (the heirs of James Porter) 253 acres next Henry Cowan, James Graham, John Dobbins, John McElwraith, James Hemphill crossing --- Creek. (This had been entered on Oct. 31 1786).

Book 6 page 164: July 10 1765, Archibald McConnell of Rowan Co. N.C.--no wife--lets Thomas Porter, a cooper of Lancaster Co.Pa., have 420 acres on Wallnutt Branch, for 80 pounds, witnessed by William Tem le Coles, John Kerr & James Porter & proved in July 1765. (Earl

Iredell County N.C. book D page 308: Feb-16 1801, Margaret Nichols (alias Margaret Porter), Ann Campbell (alias Ann Porter), Keziah, Catherine, Jane, Margaret, Rebecah & Susana Porter let James Porter--all of Iredell Co.N.C.--have 111 acres on Walnut Branch of the South Fork of Yadkin River next Catherine Porter (being parts of two tracts--one originally granted to Archibald McConnell on Dec-2 1761--see book 4 page 813 in Rowan County--who let Thomas Porter have it on July 10 1765--see book 6 page 164 in Rowan Co. N.C.) also 289 acres next John John Brookes, Samuel Archibald, James Guy, Catherine Porter & David Caldwell (being part of a Grant to Thomas Porter on July 7 1794)--in all 400 acres--for \$800.00, witnessed by James Graham & David Beall & proved by the latter May 1801.

The will of James Porter, a planter of Fourth Creek (Book C page 55) made while 'sick & weak' on Sept. 6 1789. No wife mentioned. Sons: William (200 acres in 'Lincourn' county), James (200 acres In Iredell Co.next James Pourter & William Young) & the remainder to be divided among: Will, Susanna, Ann, Keziah, James, Jane & Margret. Exrs: son James & James Graham. Witnesses: Thomas Porter & James Graham.

May 3 1791: The will of James Porter deceased is proved by Thomas Porter. James Graham qualified as executor.

Marriage bonds:

Margaret Porter to James Graham May 6 1786 signed by William Dancy (or Yansy?)
Keziah " " Joseph Swann Oct.26 1774 " " William Porter

James Dwight Graham

* The will of James Dwight Graham (book K page 101) of Rowan Co.N.C.probated in Nov.1849

I--James Dwight Graham of the County and State above written do make and ordain this to be my last will and testament.

1st I will this my plantation to my beloved sister Zilphia F. and Margaret A.Graham.

2nd I will that my beloved mother have her support off the place.

3rd and lastly I constitute and ordain my beloved brother John K.Graham, my executor.

James D X Graham

signed sealed and declared
in the presence of the subscribers
Witness this 15th August 1849

Test W.P.Graham

W.A.Locke

Book & page 164: July 10 1765, Archibald McConnell of Rowan Co.

John Knox Graham
md Sept 1820 Mary Jane

Zelpha H. Maxwell
md Sept 19 1854 John G. Click

Margaret A. Graham
md Dec 14 1857 Samuel B.O. Wilson

John G. Click & wife Margaret A. Graham
md Dec 14 1857 Samuel B.O. Wilson

Marriage bonds:

Married Dec. 19 1854 by Samuel B.O. Wilson, John G. Click to Margaret A. Graham

Book 41 page 280; Aug. 11 1857, Thomas T. Maxwell & wife Zelpha H., John G. Click & wife Margaret A. let Philip Beker--all of Davie Co. N.C.--have 117 1/2 acres on Little Beaver Dam Creek next Christopher Graham, W.P. Graham, John M. Cowan, edge of the old field & west bank of a branch, for \$1000.00, acknowledged on Aug. 31 1857.

Samuel B.O. Wilson
md Dec 14 1857

*

Book 39 page 433; April 9 1852, James Graham--no wife signs--lets D.L. Torrence & Samuel L.H. Torrence (all of Iredell Co. N.C.) have 252 1/2 acres on a branch in a bottom, for \$1000.00 witnessed by John McKnight & James F. Jamison & proved by the latter in May 1852. (This was formerly owned by John Graham Sr.)

The will of Elizabeth A. Torrence (book 1 page 59) made May 11 1870 & probated on June 8 1870. Exr: brother John Graham. Witnesses: Robert Bradey & James F. Jamison. Page 60: June 8 1870, John Graham as brother & executor of above will, states that she died in May 1870 having about \$500 or \$600.00 worth of property & leaving 5 children (Julia E., Caroline L., Mary Jane, Luola & Linny--all minors of Rowan County). Refer to S.H. Torrence's land.

Pratt & Case 1641 July 10 1765, Archibald McConnell of Rowan Co.

Taken from the old Bible owned by Mr. William Graham
 No. Ulla. D. & B.
 James Graham died Dec. 14 1855.
 William Furr died Dec. 11 1851.
 John M. ...
 Nancy Hill ...
 John Graham died July 11 1838 age 57 yrs. 7 mos. 27 days (born on Graham's farm near ...).
 Agnes L. ...
 Mulora Loune Graham died March 6 1857 age 40 yrs. 7 mos. 6 days.
 Mary ...
 Elizabeth A. Torrance died May 31 1870 age 47 yrs. 7 mos. 21 days.
 Harriet L. Siele died Sept. 24 1870 age 47 yrs. 7 mos. 15 days.
 Sarah C. Jamison died Jan. 5 1853 age 53 yrs. 3 mos. 15 days.
 Francis Junkin Graham died May 23 1816 age 56 yrs. 5 mos. 10 days.
 Agnes Graham Steel born April 11 1892 died April 15 1891 age 21 years.

James Graham (Head waters of Muggins Creek)

Book 9 page 412; Oct. 10 1783. The State grants (#658 at 30 shillings the 100 acres) to James Graham 150 acres on head waters of Muggins Creek next Thomas Braly & James Blyth, crossing about one chain west of the cross-read. This begins on the corner of Thomas Beaty at a post oak & goes 1 chain to the corner of James Blythe, north 8 chains to a hickory on his corner, west with his line 50 chains to a black oak grub on his corner, south crossing the creek 1 chain west of the cross road at 18 chains--in all 9 chains & 50 links to a black oak, east 51 chains to a post oak grub in the line of Thomas Beaty, then with his line to the beginning.

Graham (Beaver Dam)

Book 26 page 120- Nov. 22 1820, John Graham--no wife signs--lets Solomon Hall (both of Rowan Co.N.C.) have 64 1/2 acres on both sides of Beaver Dam Branch next John Graham, John Johnston & Solomon Hall, for \$500.00, witnessed by Will Barber & Samuel Hall & proved by the latter in Nov. 1820.

Book 26 page 507; March 30 1821, John Graham--no wife signs--lets Solomon Hall (both of Rowan Co.N.C.) have 133 acres on the waters of Beaver Dam near the south radkin river, beginning on the corner of Elisha Brown at a post oak & going east 144 poles to two small white oaks, north 197 & 5/10 poles to a stake in the bottom of Beaver Dam, west 28 poles to a hickory grub on the corner of Martin Speak, with his line crossing Beaver Dam south 45 degrees west 158 poles to a post oak on the line of Joseph Hall, with his line south 4 degrees east 76 poles to the beginning, for \$366.88, witnessed by R.M. Fleming & William Barber & proved by the latter in Aug. 1821.

James Graham (Blythes Creek)

Book 9 page 411; March 21 1780, the State Grants (#121 at 50 shillings the 100 acres) to James Graham 200 acres on Blythes Creek next James Blyth & Matthew Woods. This begins on the corner of James Blyth at a white oak & goes north 67 chains & 50 links to a small white oak on the line of Matthew Woods, west 32 chains & 50 links, south 63 chains & 50 links to a pine, then east to the beginning.

Book 15 page 116 of 176 (numbered 116); Dec. 8 1791, Mary Graham, widow of deceased James Graham, lets her son, John Graham, a former--both of Rowan Co., C.--have her interest in three tracts, one of 216 acres on the north side of Sills Creek which had been warranted to her said husband by Samuel Blyth & wife Sarah; one of 150 acres on the head waters of Blythes Creek & one of 200 acres on Blythes Creek (the last two had been granted by the State), for 45 pounds 10 s. money, witnessed by Andrew Donaldson & Samuel Blyth & proved by the latter in Nov. 1797.

Book 9 page 411; March 21 1780, the State Grants (#121 at 50 shillings the 100 acres) to James Graham 200 acres on Blythes Creek next James Blyth & Matthew Woods. This begins on the corner of James Blyth at a white oak & goes north 67 chains & 50 links to a small white oak on the line of Matthew Woods, west 32 chains & 50 links, south 63 chains & 50 links to a pine, then east to the beginning.

James Graham (Blythes Creek)
Christopher Graham (Waters of Little Beaver Dam)

*
Book 20 page 508: Feb. 28 1814, Richard Graham Sr. to his son Christopher Graham (both of Rowan Co. N.C.) 18 acres on Little Beaver Dam south of the low ground of the said creek next David Cowan, Isaac Cowan, heirs of Richard Trotter & crossing the creek, for \$50.00, witnessed by David Cowan, John Dickey & J. Andrews & acknowledged in Feb. 1816. This begins south of the low-grounds of the said creek & goes west 26 poles to a stake in the line of David Cowan, north 84 poles with the said line past his corner black oak in the line of Isaac Cowan, east 26 poles to a black oak on his corner in the line of the heirs of Richard Trotter, south 35 degrees east 14 poles crossing the creek to a haw bush on the south bank, then south to the beginning.

Book 27 page 751 or 797: March 22 1815, Richard Graham Sr.--no wife signs--lets David Cowan (both of Rowan Co. N.C.) have 3¹/₂ acres on Little Beaver Dam, beginning at a willow on a corner of Isaac Cowan, going east 39 poles to the corner of Christopher Graham, south to an ash in the bottom of the south side of the creek, west 37 poles to the beginning, for \$23.75, witnessed by Benjamin Cook & Doctor A. Graham & proved by the latter in May 1824.

(Matthew A. Locke)

Graham

Adm. of Execution Rowan Co. N.C. page 237: Sept. 7 1872, Stephen T. Cowan being sworn doth say that Matthew A. Locke, late of said County is dead without leaving any will or testament and that affiant is the proper person entitled to letters of Adm. on the estate of the said Matthew A. Locke.
Further that the value of said estate, so far as can be ascertained at the date of this application is about \$2000.00 and that Adelaide Locke (widow) Jane Ann Locke and John A. Locke his children, both infants under age of twenty one years and citizens of Rowan County are entitled as heirs and distributees thereof.

Will of Jane T. Graham of Rowan Co. N.C. probated Nov. 18 1870.

Book 1 page 61:

I Jane Graham of the County of Rowan and State of North Carolina, being of sound mind and memory but considering the uncertainty of my earthly existence do make and declare this my last Will and Testament in manner and form following that is to say:

That my executor shall provide for my body a decent burial and pay all funeral expenses together with my just debts out of the moneys that may first come into his hands as a part or parcel of my Estate. I will and bequeath to Thomas A. Graham a bed and furniture and to Richard Graham, one bed first choice and furniture.

I will to Jane Ann and John A. Locke my fine quilts the red one to Jane Ann and the other to John and my silver teaspoons and Bureau to Jane Ann.

I will to Flora L. Graham the sixteen acres of land that I got of Wm's estate and all the balance of my lands I will to John W. Graham but Maria is to have a house while she lives.

I will that all the balance of my more property be sold and after all my debts are paid, the balance of the money if any be equally divided between and amongst Richard Graham, Thomas A. Graham, John W. Graham, Ann Cowan, Flora L. Graham, M. Adelaide Locke.

And lastly I do hereby constitute and appoint my trusty friend Stephen L. Cowan my lawful executor to all intents and purposes to execute this my Will and Testament according to the true intent and meaning of the same and every part and clause thereof. In witness whereof, I the said Jane T. Graham do hereto set my hand and seal this 3rd day of Oct 1870

Jane T. Graham

Test. John W. Pateet

John Harkey

Elinor Knox Graham

* Virkus Compendium Vol. V page 175; Mrs. Franklin H. Elmore Jr. (Vivian Elizabeth Gay) of 1405, Belvedere Ave. Jacksonville, Fla., born July 17 1903 in Jacksonville, Fla., gave the following as her lineage;

(6) James Gay (1744-1819 of the English family which went from Devonshire, England, to Ireland, then in 1766 went to Lancaster Co., Pa., settling in 1771 in Iredell Co. N.C.), served in the American Revolution--was in the battle of Kutaw Springs in 1781--married in 1768, Margaret Mitchell (who died in 1796).

(5) John Gay (1770-1844) also came to Iredell Co. N.C., married in 1793, Elizabeth Watson (1773-1860).

(4) Portland Gay (1809-78) a Justice of the Peace of Iredell County in 1864 &c, married in 1833, Elinor Graham Knox (1806-83).

(3) James Knox Gay (1836-1923) married in 1868, Martha Elizabeth Fair (1836-1926).

(2) Gracy David (Portland) Gay, (born 1874) married 1899, Caroline Estelle Beard Beall (born 1877).

(7) John Knox (1708-58)

(6) Capt. William Knox () married Margaret Allen

(5) James Knox (died 1826) of Rowan Co. N.C., married 2nd, Elizabeth Foster (who died in 1829).

(4) Elinor Graham Knox (1806-83) married in 1833, Portland Gay (1809-78)

(3) Robert Carmi Beard (1838-1913) of Iredell Co. N.C., in the Civil War, married in 1861, Jenima Clementine Holland

(4) A. Pinckney Beard (1810-75, had 4 sons in the Civil War, son of Thomas Pinckney Beard 5 who married Ann Matheson, son of William Beard 6 of the American Revolution who married Mary Pinckney of South Carolina), married Caroline Lazenby of Iredell Co. N.C. (who died in 1899).

(5) Robert Lazenby () married Mary Ann Summers

(6) Henry Lazenby (, who removed to North Carolina in 1765, was in the American Revolution, son of Robert Lazenby 7 who had 7 sons in the American Revolution) married Lucy Harding of Robert Harding 8, a member of Prince George County Militia in 1748) married Elinor Baggerly (born 1763).

over

Graham

- (7) Benjamin Baggerly (died 1807) moved to North Carolina, was in American Revolution, married Elizabeth ----
- (8) John Baggerly (1700-70, of Cheshire, England, settled in 1748 in what is now Montgomery Co., Maryland, where the U.S. Capitol now stands.
- (6) Nancy Baggerly (daughter of Benjamin Baggerly 7th above) married John Fitzgerald 6)
- (5) John Fitzgerald (1779-1854) married Jemima Beall (1780-1838)
- (4) Emily Fitzgerald (1822-96) married Somerset Holland (1806-82)
- (6) Zachariah Beall (1743-1817) removed to North Carolina in 1778, married in 1773, Rebecca Tyson
- (7) Samuel Beall (1706-80) married 1730, Jane Edmiston (born 1715 daughter of Col. Archibald Edmiston 8 born 1670 died 1734 who married Jane Beall).
- (8) Ninian Beall (1674-1710) married in 1703, Elizabeth Lagruder
- (9) Col. Ninian Beall gv. (more of it)

D.A.R. Lineage Vol. page 143: Miss Mary Elinor Lazenby born in Iredell Co. N.C. joined as #66385 from Benjamin Knox (1760-1842) born & died in Rowan Co. N.C., was placed upon the pension-roll of that county in 1833 for service as a private in Capt. Sloan's company of Col. Hamright's regiment. He was in the battles of Ramsour's Mills & Cowan's Ford. See also #54469. She is the daughter of Benjamin Knox Lazenby (1819-91) married 1859 Elinor Graham Knox (1831-1906); granddaughter of William Knox married Jane "iblock; great-granddaughter of Benjamin Knox married Katie Wilson.

Surry County Grahams

Surry Co. N.C., book C page 437: May 7 1787, the sheriff of Surry, William Meredith, let Thomas Graham of Surry, have 300 acres on Muddy Creek & Old Field Creek on the north side of Muddy Creek, (as Jacob Miers recovered from John Wagner on judgement of 17 poun & 10 shillings

Surry County Grahams

* Book G page 86 of Surry Co.N.C.: Nov. 10 1795, Joseph England--no wife signs--lets James Graham (both of Surry) have _____ acres on the middle fork of Forbesses Creek next Anna Baker, for 150 pounds, witnessed by John Robinson & William McDaniel & proven by the latter in Aug. 1797. (This had been granted to Joseph England on June 24 1784)

Surry Co.N.C., book G page 85: July 22 1797, James Graham--no wife signs--lets David Hobson (both of Surry) have 200 acres on middle fork of Forbis Creek next Anny Baker, for 150 pounds, witnessed by Thomas Vestal & William McDaniel & acknowledged in Aug. 1797.



Crissey Graham

Book 84 page 471: May 30 1898, John R.Graham--no wife signs--lets Ella G.McDowell (both of Buncombe Co.N.C.) have _____ on the east side of Fisher St. next George Eagle, the Southern railway, Jack Mowery, Mrs. Shuman & J.A.Shaver, for \$1000.00, (S.R.Harrison & wife Mary let Crissey Graham have this on April 1 1881).

Miss Lucy Goodman says this is where her Aunt Crissey Graham lived with her two beautiful daughters & son. The above Ella G.Graham married _____ McDowell & lived in Asheville, N.C. for many years but has taken her family to Seattle, Oregon, as has _____

Graham

Book 84 page 430: Dec. 31 1890, Mrs. M.P. Summers lets Harriet Graham (both of Rowan Co. N.C.) have 2 acres next John Harris, Kate Sowers & the road, for \$25.00

N.C. Biographical History, Vol. IV. page 91: Abel Graham Click of Elkin, Surry Co. N.C., born in Olin Township, Iredell Co. N.C. Feb. 1 1858, moved to Elkin & c., married Feb. 1 1881, at Statesville, N.C., Miss Nannie A. Alexander (the daughter of Cowan & Susan Alexander) who was born near Mooresville, N.C. & have children: Willie, Eugene, Margaret & Harold. The Clicks are of German descent; two brothers came to Maryland where they remained a few years then settled permanently in Rowan Co. N.C. Abel Graham Click is the son of Godfrey Click born 1818 in Horse Shoe Neck section of Davie Co. N.C., who married Margaret (the daughter of Abel Graham of Rowan Co. N.C.) who died aged 54 years leaving above Abel Graham Mary Lou, Margaret, Henry & Ella Click.

Margaret A. Graham to John G. Click Dec. 15 1854 signed by E.W. Tatum
 Mary M. " " Thomas S. Chambers Dec. 30 1847 " " Thomas Cowan

Barkley--Graham

Division of Estates book A page 229: May 1820 the estate of deceased Thomas Barkley is divided by David Foster, William Cowan, Rt Gillespie, Richd. Gillespie with J. Andrews as D.S. by order of Feb. court of 1820 & returned as follows:

- Lot #1 of 15 acres goes to Catharine Skiles Barckly & is next Hezekiah Cowan;
- Lot #2 of $17\frac{1}{2}$ acres goes to Lavina Cowan Barckly next the dower & Hezekiah Cowan;
- Lot #3 of $30\frac{1}{4}$ acres goes to Betsy (the wife of Richard Robison Jr.) next Hezekiah Cowan;
- Lot #4 of 76 acres goes to Polly R. (wife of Richard Robison) goes to Anne Barckly.
- Lot #5 of $36\frac{1}{2}$ acres

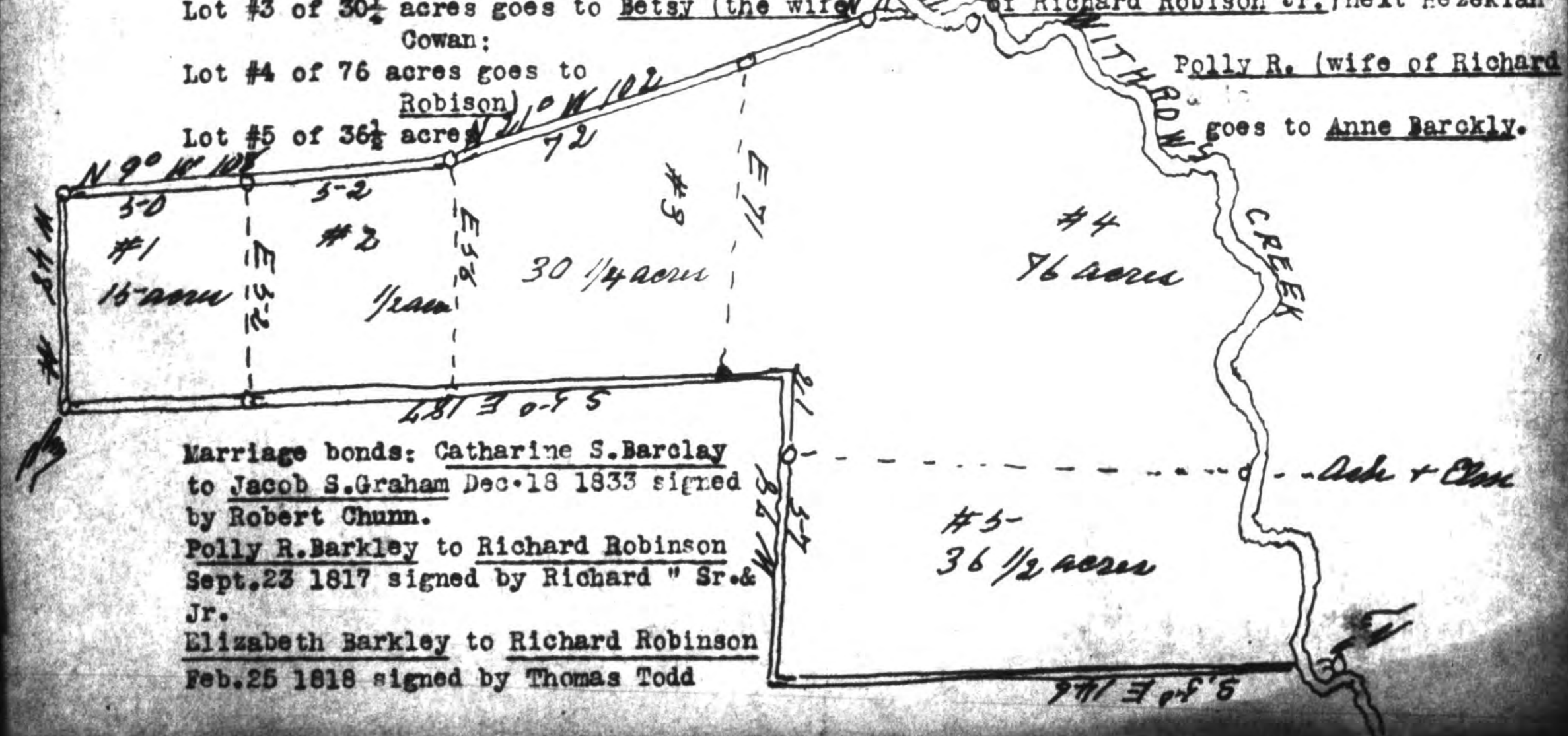

Marriage bonds: Catharine S. Barclay to Jacob S. Graham Dec. 18 1833 signed by Robert Chunn.
Polly R. Barkley to Richard Robinson Sept. 23 1817 signed by Richard " Sr. & Jr.
Elizabeth Barkley to Richard Robinson Feb. 25 1818 signed by Thomas Todd

Book 32 page 675: Ann Barkly (daughter of deceased Thomas Barkley of Rowan Co. N.C.) lets Joseph G. Gillespie--both of Rowan Co. N.C.--have 36¹/₂ acres (being lot #5 which she inherited from said father) on the north bank of Withrows Creek next Thomas L. Cowan, the dower of Catherine Barkley & lot #4, for \$162.00, witnessed by William Cowan & Will Barber & proved by the latter in Nov. 1832.

Book 37 page 211: June 8 1839, Joseph G. Gillespie--no wife signs--lets Thomas G. Gillespie (both of Rowan Co. N.C.) have 36¹/₂ acres on the north bank of Withrows Creek next Thomas L. Cowan, the dower of Catherine Barkley, for \$162.00, witnessed by James A. Gillespie & John G. Gillespie & acknowledged in Nov. 1844.

William Steele is one of Salisbury Commissioners 1771.

William Steel died Nov. 1 1773 aged 39 years. Buried at Thyatira. Robert Gillespie died March 12 1760 age 36 years, and buried beside William Steel. Adlai Osborn becomes C.C. July 30 1834. Elizabeth Steele applies to have an ordinary and her securities are John Braley & Maxwell Chambers ordered by Adlai Osborn. C.C. Salisbury N.C. Book. William Steele page 101 & Elizabeth page 107 in same but dated

Neely--Dobbin--Skiles--Graham
Edna Rouzer's cousin says she has always heard that 3 Graham brothers came from Scotland to America. Richard, James & (one settled near Thyatira Church)
Her parents were John Locke Graham & wife Margaret Leah Neely who lived near Barber's Junction (Leah's parents were Julius Neely & wife)
This John Locke Graham's parents were Joseph Graham & wife Grizzy Elizabeth Dobbins & this Joseph Graham's parents were John Skiles Graham & wife Sally.

Graham

Book 37 page 284. Feb. 10 1845, Christopher Graham & wife Jane G., George Gillespie, Archibald Gillespie & Thomas I. Gillespie of Rowan Co. N.C., William A. Gillespie of Ashe Co. (N.C.?), Joseph G. Gillespie & James L. Gillespie of Iredell Co. N.C., Richard Gillespie of York District, S.C., let John C. Gillespie of Rowan Co. N.C., have 230 acres on Back Creek next James A. Gillespie, James Owen, John Gibson & Thomas C. Gillespie, for \$420.00

The will of Jane G., widow of Christopher Graham (book 1 page 3) made Nov. 13 1865 & probated in Feb. 1867.
Son: John Wilson Graham (who is Exp.)
Daughters: Ann, Jane, Maria & Adelaide.
Granddaughter: Jane Ann Locke. Witnesses: W. Graham, John M. Cowan & J. H. Morgan.

Rowan County
Managers
Samuel Miller
married
Mary Graham
daughter of
George Graham.
Aug 27-1771
was James Hill Ramey
wife descended from
Mary Graham.

(Branches of Thompsons Mill Creek).

Book 25 page 603: Nov. 1 1819, James Graham & wife Margaret of Iredell Co. N.C. & John Penny & wife Ann of Rowan Co. N.C., let John McLaughlin Sr. of Rowan Co. N.C., have 125 acres on the waters of Thompsons Mill Creek, beginning on the beginning on the corner of Henry Beaver (now ---Copes), & going south 160 chs. & 50 links to a post oak on the corner of McLaughlin, west 25 chains to a stake on the corner of McLaughlin & line of --- Sackler, south 23 chains & 40 links to a stake on the line of said Sackler, east 41 chains to a stake, north, a new line, 10 chains to a black oak, then to the beginning, for \$187.50?.

(This is what Peter Cotton let the now deceased Francis Penny have & it fell to the said Margaret Graham & Ann Penny, who are sisters & heirs of said deceased Francis Penny).

Book 11 page 228 Oct. 2, 1789 William Graham & wife Jean, let ^{Boyers} William Boyers ^{Boyers} of Rowan Co. N.C. have 73 acres on Beaver Dam Branch on the ^{Boyers} south side of the South Fork of the Yadkin River, next Walter Hall, beginning on the land of the said William Graham at a post oak, & going south 48 degrees 2 chains to a ^{post oak} ^{south} corner of William Law, east 9 3/4 chains to a post oak ^{south} 3 3/4 chains to a hickory, south 95 degrees east 14 chains to a white oak, south 45 degrees west 93 1/2 chains to the beginning.

(This is part of the 100 acres sold to
on April 8 17



Book 64 page 692; Sept. 8 1883, the estate of deceased John Graham is divided by the commissioners (John K. Goodman, J.S. Hall & J.M. Harrison) among the heirs -e.
 Let #1 of 100 acres to Anders L. Graham is next ---Miller, creek bank, let #2 & the fish-dam, valued at \$800.00;

- " #2 " 109 1/2 " " Agnes L. (wife of J.M. Krider) is next ---Cowan & let #1 valued at \$800.00;
- " #3 " 48 " " William M. Graham is on the bank of Sills Creek next let #4 & ---Karr, valued at \$800.00;
- " #4 " 56 " " F.J. Graham is next let #3 & valued at \$800.00.



Book 85 page 440

Book 85 page 440; Nov. 10 1876, John J. Goodman & wife Sarah J. let Samuel Alexander--all of ---, have the following tract, for \$400.00, acknowledged in Red Springs, Smith Co., Texas on Nov. 20 1876.

Book 85 page 443; Nov. 11 1878, Samuel Alexander & wife Margaret A. let Cyrus Alexander (all of Rowan Co. N.C.) have 35 1/2 acres next lots 2, 6, & 8, for \$400.00, acknowledged in Ire Hall Co. N.C. on Feb. 17 1880. (This is lot #7 in the estate of deceased Christopher Graham which had been allotted to an heir, S.D. Graham).

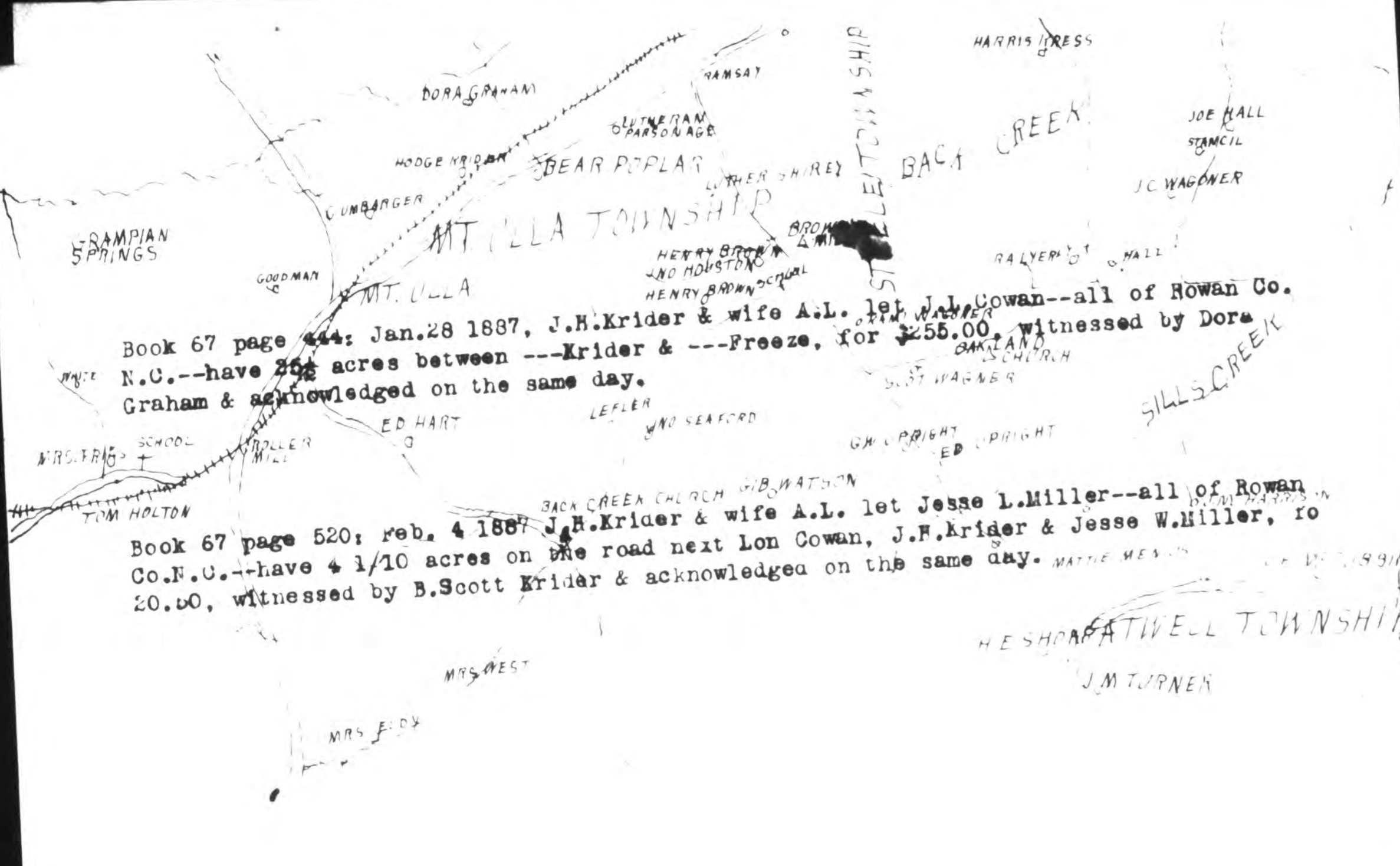

Book 67 page 444: Jan. 28 1887, J.H. Krider & wife A.L. let J.L. Cowan--all of Rowan Co. N.C.--have 2 1/2 acres between ---Krider & ---Freeze, for \$255.00, witnessed by Dora Graham & acknowledged on the same day.

Book 67 page 520: Feb. 4 1887 J.H. Krider & wife A.L. let Jesse L. Miller--all of Rowan Co. N.C.--have 1/10 acres on the road next Lon Cowan, J.F. Krider & Jesse W. Miller, for 20.00, witnessed by B. Scott Krider & acknowledged on the same day.

John S. Graham
 Book 77 page 313: July 1 1893, John S. Graham & wife Lillie, G.W. Rex & wife E. Fleming, J.C. Rex & wife M.M., J.B. Rex & wife Mary A., let J.E. Deens--all of Rowan Co. N.C.--have a quit claim to their interests in the land which descended to them from E.B. Rex to whom it descended from Polly Dobbins to whom it was devised by Nancy Dobbins, Elizabeth Dobbins & others, being 81 acres (lot #3?) next lots 2 & 4 & J.S. Graham; also lot #4 of 81 acres on the creek next lot #3, for \$100.00, acknowledged on Oct. 11 1893.

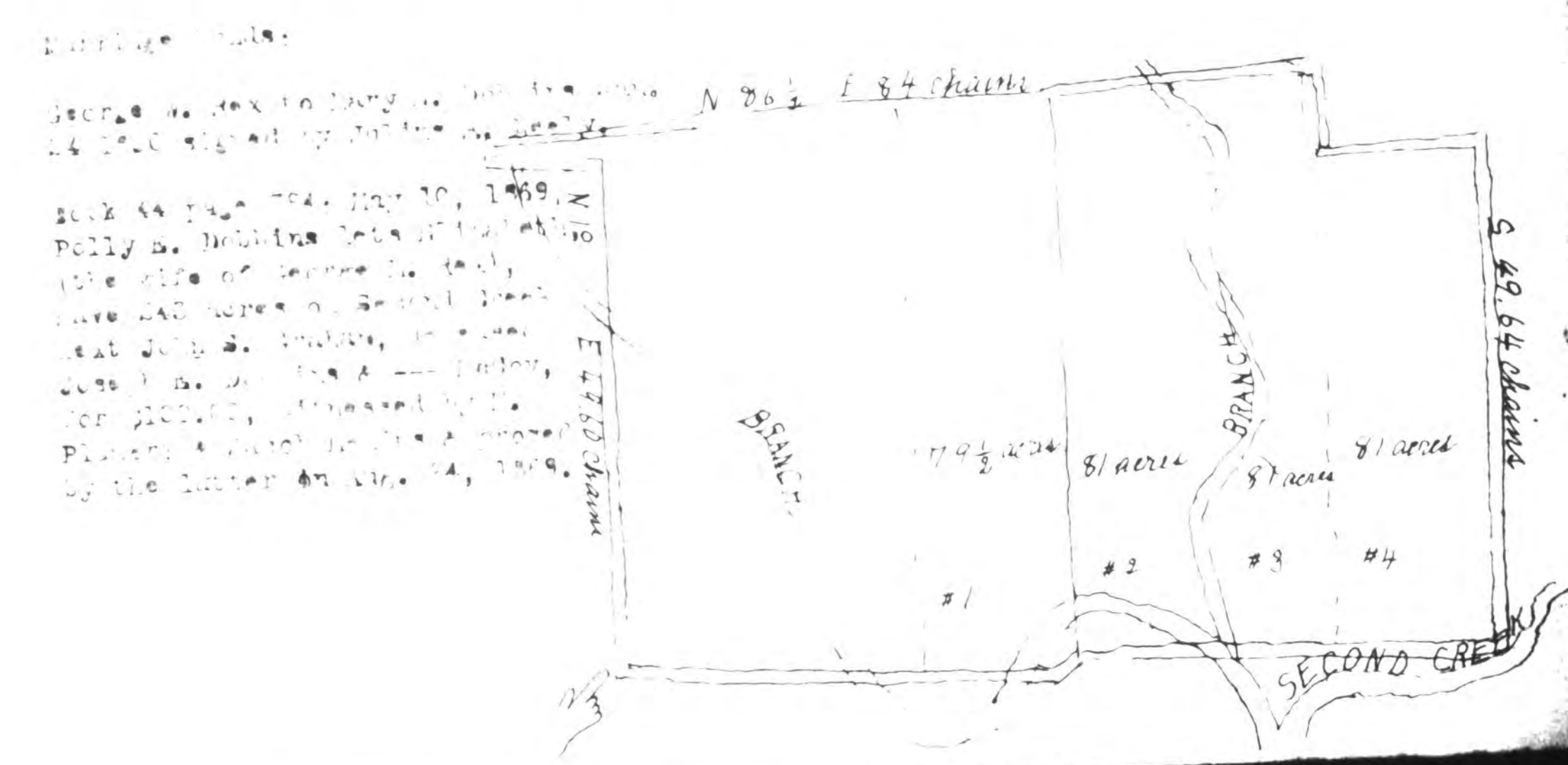

George W. Rex to Polly B. Dobbins...
 Book 44 page 704: May 10, 1869, Polly B. Dobbins let J.E. Deens (the wife of George D. Deens) have 81 acres of land next lot #3, for \$100.00, witnessed by J.C. Rex & J.B. Rex & acknowledged by the latter on Oct. 11, 1893.

Major & Captain John Graham of New York.

K.C.D.A.R. Register of 1947, page 194: Mrs. Leo S. Foster, (Mary Marshall Martin), gave her Supplemental Lines as John Graham, Captain & Major of New York; James H. C. a Private of North Carolina, & Lieutenant Colonel Philemon Hawkins of N.C.
 Page 83: Mrs. Leo S. Foster, (Mary Marshall Martin), as #105332, from the service of Col. William Haywood of N.C. Provincial Congress, is listed among the former members 1890-1947."

Graham (Western N.C. Railroad)

Book 68 page 80: Aug. 13 1883, George L. Graham & wife Jane E., T.L. White & wife Rebecca E. let Mary J. Graham--all of Rowan Co. N.C.--have 20 $\frac{1}{2}$ acres (a quit-claim) next lots #1 & 3; also 2 acres on the south side of the Western N.C. railroad next lot #3 &---Walton, including the smoke house & stable on lot 1--in all 22 $\frac{1}{2}$ acres--for \$175.00, witnessed by B.T. Thompson & D.L. White & acknowledged on the same day.

Book 68 page 79: Aug. 13 1883, Mary J. Graham, George L. Graham & wife Jane E. let Rebecca E. (wife of T.L. White)--all of Rowan Co. N.C.--have 14 $\frac{1}{2}$ acres next lot #2 & the old line; also the crib & stable on the left side of the road on lot #1, for \$175.00, witnessed by B.T. Thompson & D.L. White & acknowledged on the same day.

John F. Graham (Sills Creek)

*
Book 68 page 80: Aug. 13 1883, John F. Graham & wife Mary Jane let D. via F. Patterson (all of Rowan Co. N.C.) have 11 $\frac{1}{2}$ acres on Sills Creek next J.M. Graham, ---Dancy & ---Deaf, for \$1000.00, and acknowledged on the same day.

Graham

D.A.R. Register of 1947, page 85: Mrs. C.J. Graham, (Pearle Freeman), joined, as # 45962, from the service of Lieutenant Robert Love of Virginia, is listed among the former members 1890-1947.

William Graham of New York.
Page 19: Mrs. C.B. Hoover, (Chatter Meridian Sproule), as # 299839, from the service of William Graham, a Private of New York, joined the "General Dacre Chapter" of Durham, N.C.