

THOMASON

M^cCUBBINS

Thomason

Nov. 6 1803; Administration on the estate of Zachariah Thomason is granted to John Howard & Thomas Williamson who gave bond of 350 pounds with Turner Pinxton & David Rutherford.

Book 15 page 452: July 19 1797, Landy Thomason--no wife signs--lets William Foy (both of Rowan Co. N.C.) have acres on the bank of the River next John Robley, Joseph Owens & Ann Hunter, for 14 pounds & 10 shillings, witnessed by William Wilson & John Robley & proved by the latter in Nov. 1797. (This is part of the tract granted to George Thomason)

The will of George Thomason (book C page 49) made while "very sick & weak" on June 22 1792. Wife Mary. Sons: Lande, Zachariah & William. Daughters: Elizabeth Pinxton & Mary Thomason. Exrs: friends Obadiah Smith & Moses Linster. Attests: Cha. Burrough, David Montgomery & John Hunter.

Book 36 page 35: May 2 1842, John W. Watson of Rowan Co. N.C.--no wife signs--lets Newberry Hall of Davie Co. N.C., have 20 acres on the southeast bank of South Yadkin River next Humphrey Linster, the old road, below the ford & up the river, including the saw-mill, for \$380.00, witnessed by George W. Brown & Samuel Silliman & proved by the latter in May 1842.

Book 36 page 26: May 15 1841, William Thomason & wife Nancy let John W. Watson--all of Rowan Co. N.C.--have their right in the land of deceased John Trott, being acres on south bank of Yadkin River, called the Saw Mill Tract, next Humphrey Linster, Elizabeth Fraley & others, for \$1.00, witnessed by Henry Sletter? & John Correll & acknowledged on March 22 1842.

Divisions of Estates book page 57: June 7 1850, the 432 acres of deceased Matthew Howard is divided by R.Lowery, M.S.Fraley, John Julian, Joseph T.Burris & Burgess Thomason--refer to his will--the land being next Joseph T.Burris, Kelly Dunn, Burgess Thomason, Mary Hall, Long's road, crossing the Wilksbere road & Abner S.Elliott as follows

Lot #1 of 163 1/2 acres next Abner S.Elliott & Burgess Thomason is valued at \$516.00 & allotted to Thomas Howard.

Lot #2 of crossing the road is allotted

135 1/2 acres next Joseph T.Burris the Wilkesboro road next Burgess Thomason is valued at \$366.00 & to Andrew Howard

Lot #3 Burris road is allotted

of 133 acres next --- crossing Wilkesboro valued at & to Wiley Kincaid.

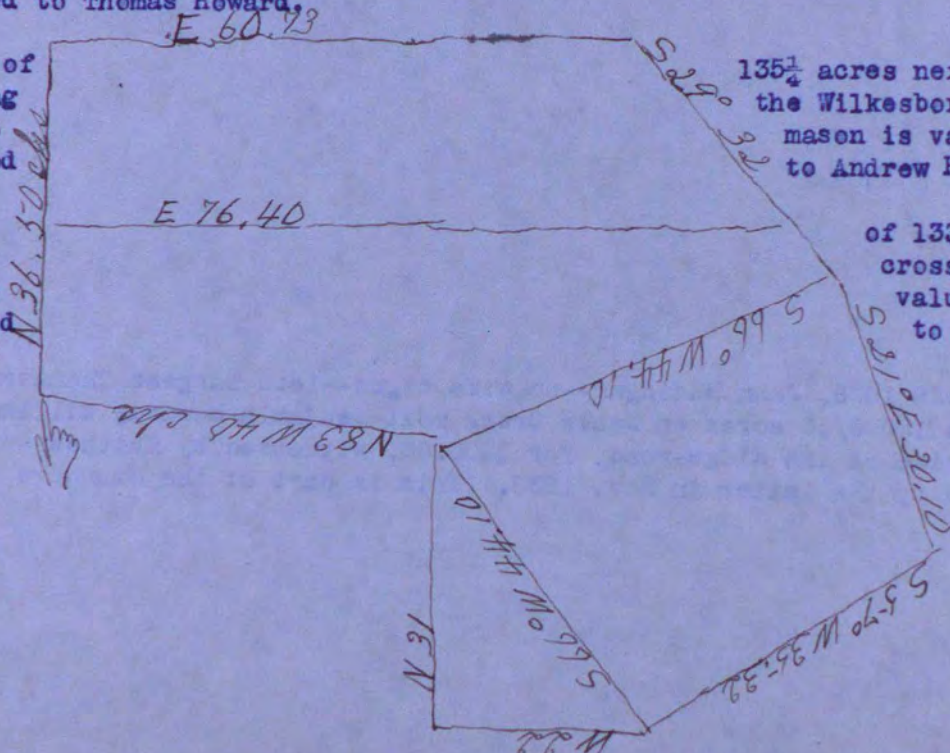

Burgess Thomason (Deals Creek)

Book 34 page 28; Sept. 28 1838, John Basinger--no wife signs--lets Burgess Thomason
have 120 $\frac{3}{10}$ acres on Deals Creek next Benjamin Howard & William H. Kincade
on the north side of the Ridge-road, for \$400.00, witnessed by Matthew Howard &
Wiley Kincade & proved by the latter in Nov. 1838. (This is part of the Saunders tract)

Sallie J

& Turner P. Thomason (Deels Creek

Marriage license Dec. 15 1875; Sallie J. Thomason age 20 yrs. to John Wiley Walker age 33 yrs.--they were married the next day in Franklin Township by Rev. H.M. Brown
Book 65 page 82; Aug. 19 1885, John W. Walker & wife Sarah J. let Turner P. Thomason--all of Rowan Co. N.C.--have 111 acres on Deels Creek next Burgess Thomason on the north side of the road (but excepts 10 acres already sold to said Turner P. & George W. Thomason), for \$350.00, acknowledged on the same day.

George W. Thomason (Deals Creek)

Book 40 page 49: Nov. 7 1846, John Thomason--no wife signs--lets George W. Thomason (both of Rowan Co. N.C.) have 111 acres on Deals Creek next Burgess Thomason on the north side of the road, for \$400.00, witnessed by Thomas T. Maxwell & John D. Brown & acknowledged in May 1853.

Book 34 page 355: Sept. 14 1837, Aaron Rainey--no wife signs--lets Richmond Wyatt (both of Rowan Co. N.C.) have $90\frac{1}{2}$ acres on Deals Creek next Thomas Craige, for \$316.00, witnessed by Richmond Foster & Maxwell Chambers & proved by the latter in Feb. 1840

Book 35² page 395: Feb. 27 1840, Richmond Wyatt--no wife signs--lets John Craig (both of Rowan Co. N.C.) have $90\frac{1}{2}$ acres on Deales Creek next Thomas Craige, for \$440.00, witnessed by E.A. Birkhead & acknowledged in Nov. 1841.

Book 34 page 391: July 22 1840, John Craige makes a deed of trust to William Chambers & James Owens--all of Rowan Co. N.C.--for 90 acres (where he now lives & lately bought of Richmond Wyatt) on the road from Salisbury to Mocksville next David Pinkston, the Parker tract, Jacob Coughenour & Michael Swink; also some slaves, for \$1.00 as he

Book 37 page 32: Aug. 10 1843, William Chambers, as one of the trustees of John Craige (who made the trust July 23? 1840--see book 34 page 391) lets Maxwell Chambers (both of Rowan Co. N.C.), have where the said Craige now lives next Thomas Craige on Deals Creek, for \$150.00, witnessed by John I. Shaver & D.A. Davis & acknowledged in Nov. 1843.

Marriage bond: John Craige to Jane Thomason Dec. 31 1833 signed by James Owens

Book 38 page 308: July 18 1848, Maxwell Chambers--no wife signs--lets John Craige have 21 acres on Deals Creek in trust for said Craige's 3 children (David, John & Elizabeth until they become of age), for \$1.00, witnessed & proved by James C. Caldwell in Aug. 1848. (This is where the said John Craige formerly lived & which William Chambers as said Craige's trustee let Maxwell Chambers have on July 22 1848--see book 37 page 32).

The death certificate of Miss Bettie Craige, born Oct. 19 1840 died Nov. 13 18 says she was the daughter of Jane Thomason & John Craige.

who has been spending some months at the home of Mr. E.C. Bolton, with her mother Mrs Root--and her sister Mrs Bolton, left for her home in North Carolina yesterday. The Best wishes of her many friends follow her on her Journey. True Democrat 7-Oct. 1886. Pontotoc Missipi

The above Local News item leads me to believe--Mr. Abner Thomason, in year 1886 was living in North Carolina--and it is reasonable to believe--he may have moved,--from Waco, Texas, Sometime from 1858 to 1886,-- And possibly may have died in Saulsbury NC-- at Salisbury N C

Please do me the Kindness to use enclosed Stamp in reply-- promptly--that your records show Deeds or Wills made, by Abner Thomason to his wife--Cathre Roote Thomason-- He married Callie Root in her home town Pontatoc, Missipi--

It is possible I may visit the World Fair at New York in June-- And if I fo, shall want stop off, at Saulsbury-N C- or Salisbury if I can learn that the records show that my father Turner Thomason Born in 1914--or Abner Thomason his Bro. lieved there in 1886-- or before or after 1886.-- Please use enclose stamp promptly and state what your charge would be for copy of such records, as I should be interested in-- I am Only child living of Turner Thomason Born in N-C 1814

Very Resp.
Wm. Lee Thomason
Pontotoc
Missipi

This letter to Mr. Wm. Keziah & he made inquiries finding that the above Abner Thomason taught school about Woodleaf, died in & may be buried at Unity Church.

Thomason

It is possible--Mrs E.D.Holcomb, of Shreveport--La. has called at your office for information and assistance from your office force.--in July Aug--1938. as she visited N.C. S C-- & Ga in Search of Thomason Family History, as well as Ingrams---on her mother side This lady, was a Thomason before married the Holcomb.--She also visited D A R--Convention in Washington D-C recently in April--

Also my friend,--Mr J M-Thomas--of Tupelo- Missipi ad Atty.-- Plans a trip to Raleigh--North Carolina and other Points in Search of Thomas--family history, also, his Mother side-- Murphy==

A Certain Vaughan Family near Pontotoc anticipates inheriting a share of an estate--which is to be Divided in Texas when all Heir can be located & proved and Mr J M. Thomas tells me he has Names of about 2400, Vaughans

Please assist me if you Can promptly as Can--and if I can locate any of my near relatives of Turner Thomason my father-- or his Bro Abner Thomason in your City or County I shall be glad to have other Families here, who have relatives who moved to Pontotoc from North Carolina 100 year ago write you for assistance & you can charge them--for Copy for them--

If your office does not Supply this information Can you give me name of any one or firm in your City--who makes specialty of supplying information such as I need

Thanks

W L Thomason
Pontotoc,
Missipi.

in May 1939.

A Letter from Waco Texas gives me Date of Births & Death of Jackson Thomason & Wife and children buried at Waco.

#2 Since writing the first page enclosed I was this week looking over files of our town & County paper for year 1886. (53 yr ago) And find this Local News item Mrs. Abner Thomason
(over)

Book 36 page 92: Aug.1 1842, Jesse Fraley & wife Nancy & Kitty Thomason let Zephaniah Turner--all of Rowan Co.N.C.--have 153 1/3 acres on the south side of Third Creek on the original corner, for \$70.00, acknowledged

Book 66 page 22: Jan. 5 1879, Thomas S. Lyerly (son & heir of the late deceased Melinda E. Lyerly) & wife Eliza A. & Susan S. (a daughter of same deceased) let Harriet I? Thompson --all of Rowan Co. N.C.--have 45 acres near the meadows of ---Wood, Zachariah Thomason, east side of the branch & including the spring, for--- (this is done for partition as agreed). witnessed by Jesse Powlass & acknowledged on the same day.

May 9 1795: "George Thomason from Lexington to the old Guilford road" is appointed Overseer of it

Book page 105: in the division of Hugh McCrary's estate, ¹⁸⁰⁶ George Tommerson gets 154.5 acres, Joseph Davis 159.33 acres, Hugh Silvers 165 acres, Fred Michael 104.75 acres, John Fridle 56.75 acres

Marriage bonds:

Nancy Thomason to Benjamin Smith Nov.25 1819 signed by Peter Hinkle

George Thomerson

Book 25 page 775; Dec. 3 1819, The State grants (#3133 at \$5.00 the 100 acres) to George Thomerson 49 $\frac{1}{2}$ acres on Abbotts Creek next --- Burkhardt & Henry Farr crossing said creek twice. (This was entered on Jan. 6 1817).

Book 27 page 114: June 1 1816, Thomas Trott--no wife signs--lets William Thomason (both of Rowan Co.N.C.) have $5\frac{1}{2}$ acres between Second & Third Creeks near the south side of th road, in the field, next --- Leach & said Trott at the head of a branch, for \$14.00, witnessed by Thomas H.Dent & John Andrews & proved by the latter in Aug. 1822.

Marriage bonds;

Anna Thomason to James Conner March 10 1846 signed by Frederick Mowrey

LESLEY
FOARD

Book 71 page 132; June 22 1889, G.M.Barringer & wife Sarah let Alexander M.Cruise--all of Rowan Co.N.C.--have their undivided fifth part of 152 acres "Known as the John Fisher tract" on the right bank of the Yadkin River next Lesley Foard, foot of a hill, near a branch & spring, Leonard Krider, A.Weant, road, minor heirs of Adam Corl & Phillip Sowers (but excepts $16\frac{1}{2}$ acres which John Fisher & wife Leah let A.M.Cruise have in 3 deeds on Oct. 5 1888, 2 acres & 4 poles on Dec. 6 1881, 1 acre & 3 rods & 1 on Sept. 8 1888 of $12\frac{1}{2}$ acres & 7 poles, also $\frac{1}{4}$ of an acre), for \$300.00, witnessed by S.A.Earnhart & acknowledged on the same day.

Book 71 page 102; June 3 1889, T.P.Thomason & wife Margaret C. let Alexander Cruise--all of Rowan Co.N.C.--have their undivided fifth of 152 acres "Known as the John Fisher tract" on the right bank of the Yadkin River next Lesley Foard, near his spring, Leonard Krider, A.Weant, the minor heirs of Adam Corl, & Philip Sowers (but excepts $16\frac{1}{2}$ acres which John Fisher & wife Leah let A.M.Cruise have as above) for \$300.00,