

NINETEEN HUNDRED & FIFTY TWO

EX LIBRIS

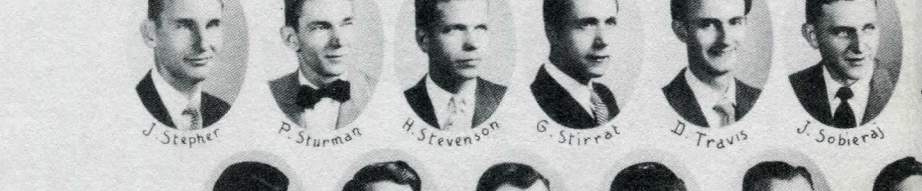

Lawrence

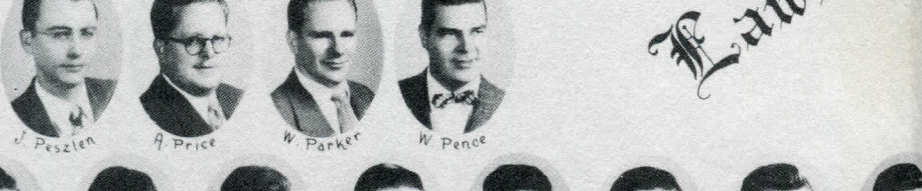
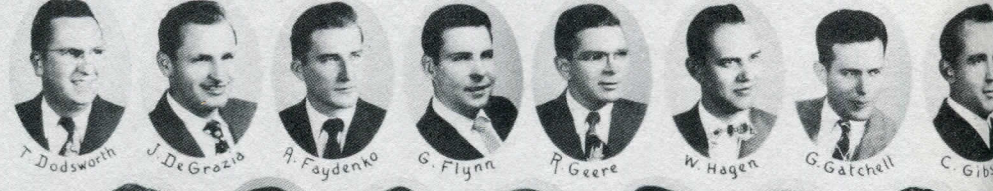

Institute of Technology

Class of June

1922



Metropolitan
ART
STUDIO
DETROIT

20TH
ANNIVERSARY



Founder
DEAN RUSSELL ELLSWORTH LAWRENCE
1889—1934

The
Senior Class
of '52
Presents the

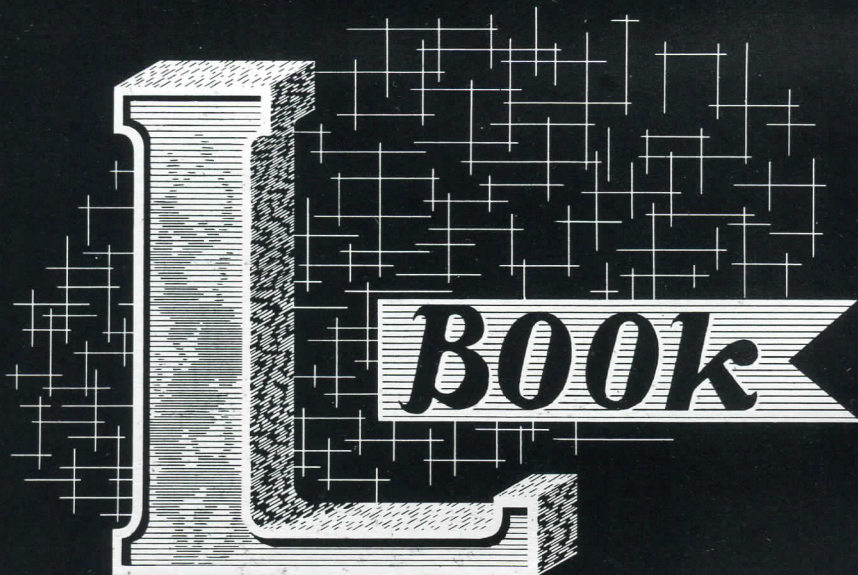

Lawrence Institute

DEDICATION

"The man behind the man, behind the gun" is a phrase born during the war years to bring recognition to the many people who did not fight on the battlefield . . . but whose efforts were hidden away among the wheels of industry.

Here at Lawrence Tech we have such a man. He is frequently found in day and night school, "bending an ear" to his students' personal or scholastic difficulties, giving advice, tempered with the knowledge he has gained while teaching Psychology and Sociology in our school, and while working on his doctorate in Guidance and Education.

Because of his obligations as Faculty Sponsor of the Tech News and the L Book, he can be found spending many hours proof-reading copy for both publications.

Despite his extra curricular activities he still finds time to sharpen the wits and the pens of the men who successfully negotiate the trials and pitfalls of Report Writing.

Proudly . . . the Senior Class takes this opportunity of dedicating the 1952 L Book to Professor Carl M. Einhorn.

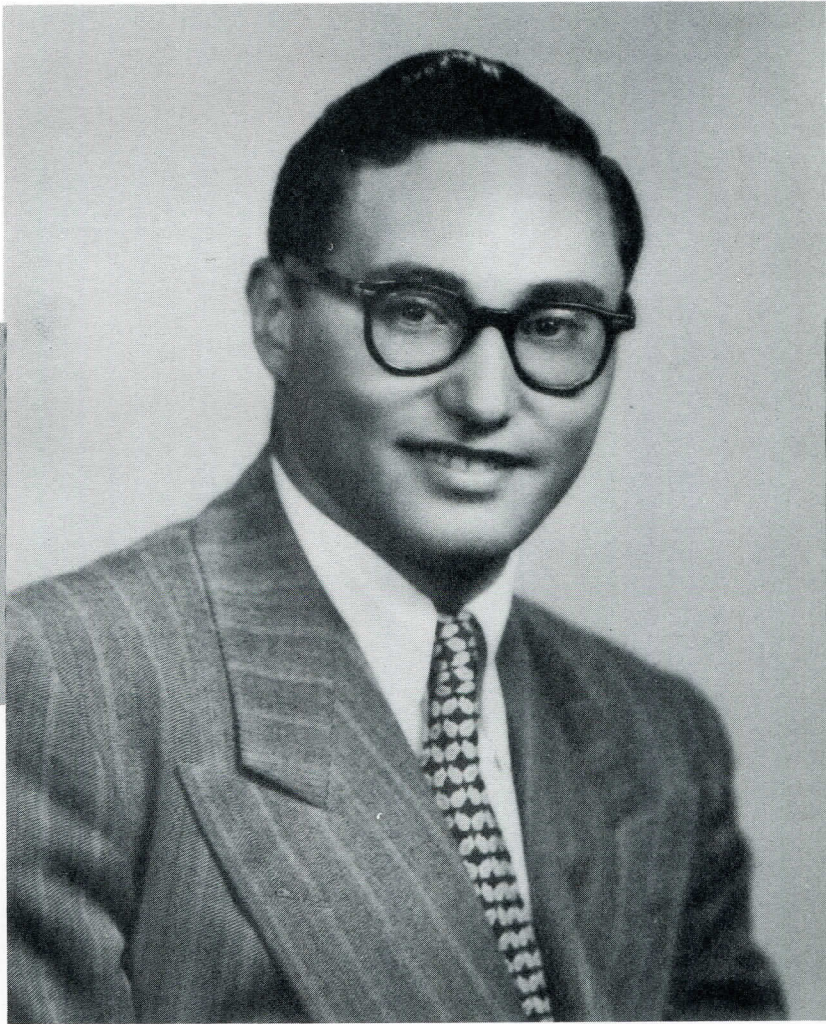

PROFESSOR CARL M. EINHORN

Campus Views

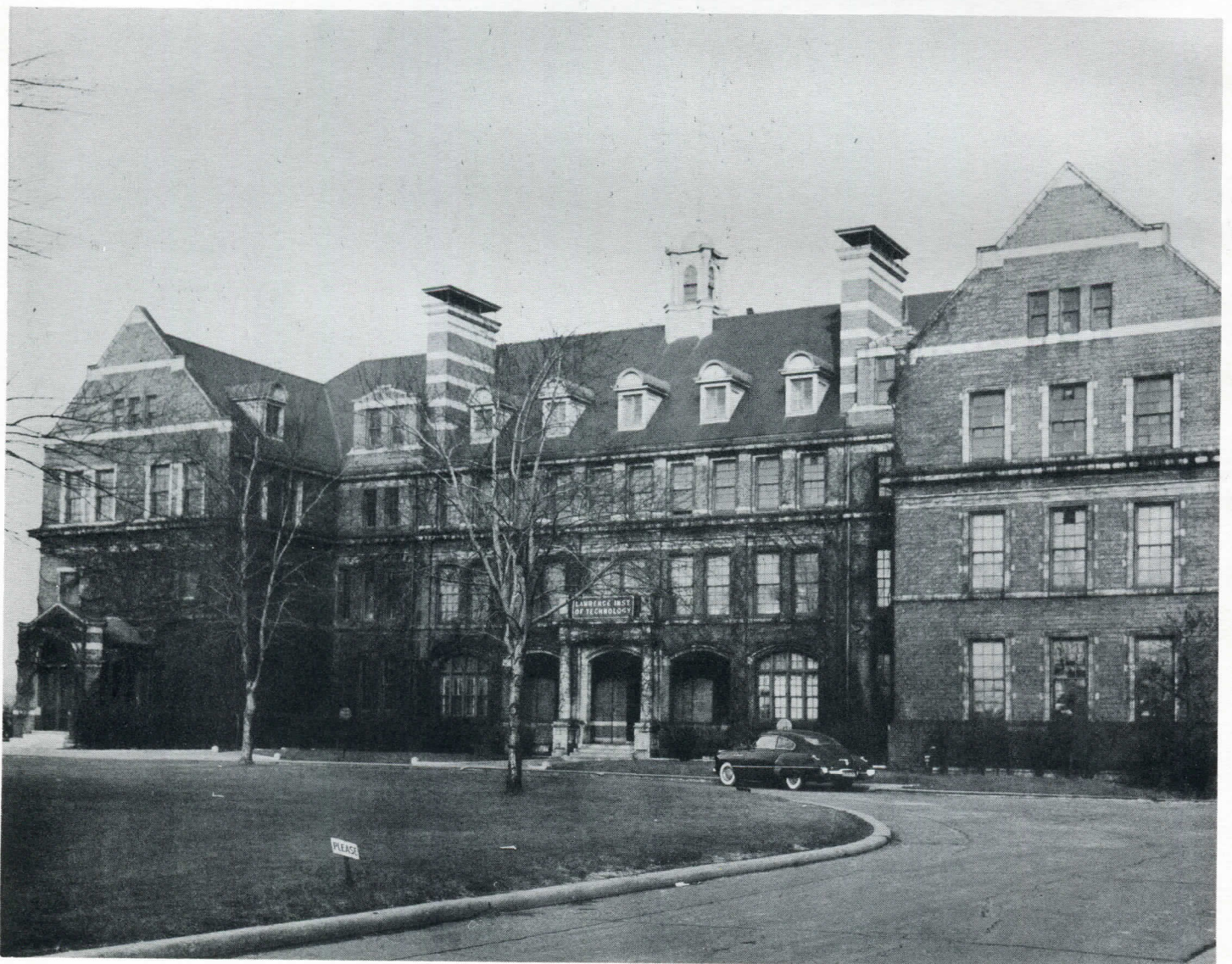

"Dear Old L. I. T."

Some study . . .



Some go home



While others relax.



Administration

The process of becoming an engineer is a long and difficult one for the student. Courses of study, homework, school activities make the four years of college life a bewildering sequence. When graduation finally comes, the student gets the time to look in retrospect at the individuals who have stood by, silently and helpfully, through this maze of activity. He finally realizes the extent and complexity of the administrative planning it took for him to achieve the success of graduation.

In this retrospective glimpse, the student sees the administrative staff as a well-coordinated, highly integrated group, working harmoniously so that each student, individually, and each class, collectively, will find college a worthwhile and intriguing venture in life.

It is with this thought in mind, that the "L" Book introduces the people who have made our college career into four years of never-to-be-forgotten, purposeful activity—the Administration.



President
E. G. LAWRENCE

ADMINISTRATIVE



GEORGE A. HENDRICKSON
Dean of Engineering



MISS GENEVIEVE DOOLEY
Registrar

AIDS



JAMES HOBSON
President's Aide



EDMUND W. JOSITAS
Graduate Placement

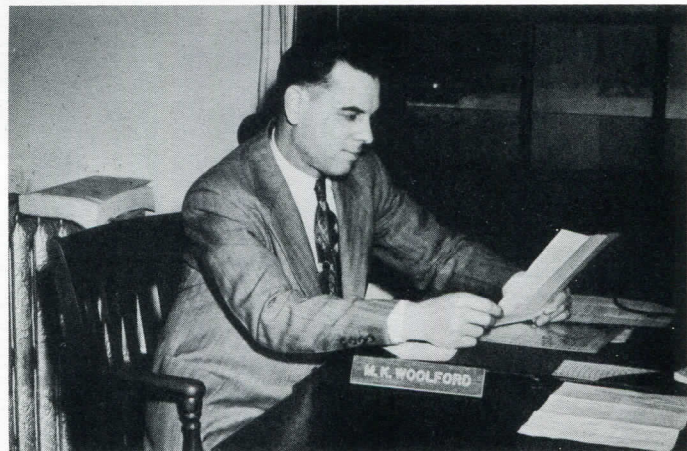

MURRIEL WOOLFORD
Student Guidance

DEPARTMENT



PROFESSOR LLOYD C. BAGBY
Industrial Engineering and Mathematics



DR. GAIL P. BREWINGTON
Physics

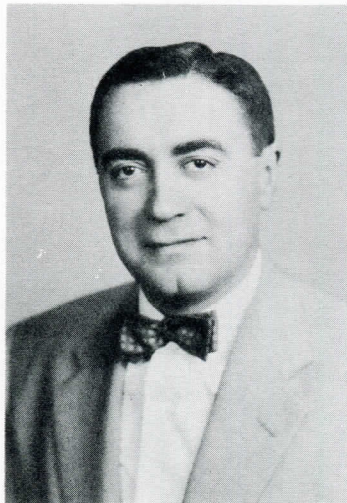

PROFESSOR HANS G. ERNEMAN
Mechanical Engineering



DR. EDWIN O. GRAEFFE
Industrial Management



PROFESSOR ARTHUR D. HART
Electrical Engineering

HEADS

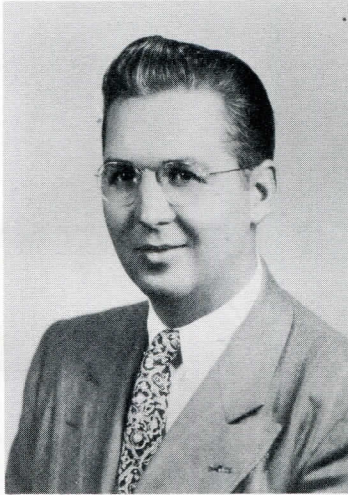

PROFESSOR GEORGE P. MARTIN
Aeronautical Engineering



PROFESSOR WILLIAM E. MENZEL
Civil Engineering



PROFESSOR EARL W. PELLERIN
Architectural Engineering



PROFESSOR JOHN S. RACKWAY
Engineering Drawing



PROFESSOR MORDICA M. RYAN
Chemistry



PROFESSOR HERBERT G. WILLIAMS
English

FACULTY



GEORGE G. ALLISON
Mechanical Drawing



HAROLD C. BOOTHROYD
Chemistry



EMMET J. DONNELLY
English



WILLIAM F. S. DOWLING
Industrial Engineering



BURTON S. GARRELL
Mechanical Engineering



GEORGE W. GIBSON
Electrical Engineering

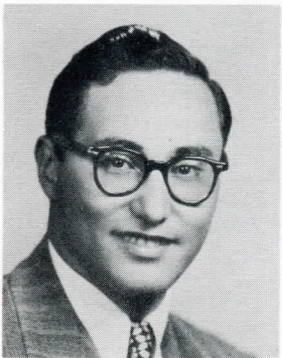

CARL M. EINHORN
English

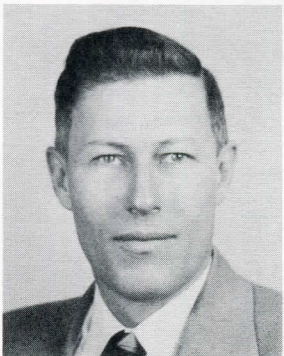

ARTHUR D. HART
Electrical Engineering



JAMES B. HUGHES
Architectural Engineering

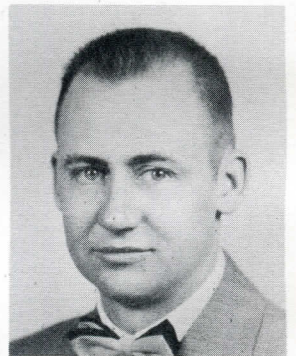

EDWIN HAIRE
Mathematics

FACULTY



IRVING J. LEVINSON
Mechanical Engineering



JAMES S. McCOY
Mechanical Engineering

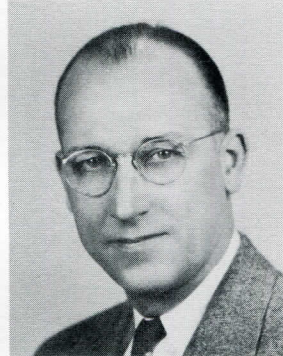

HENRY W. NACE
Mathematics



CLEO H. NEVEU
Chemistry

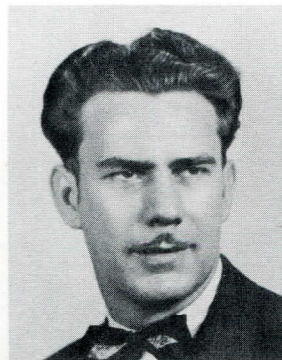

LEONARD REAUME
Laboratory Technician



GEORGE W. SIERANT
Mechanical Engineering



LLOYD L. PAULSON
Industrial Management



HURST E. J. WULF
Mathematics

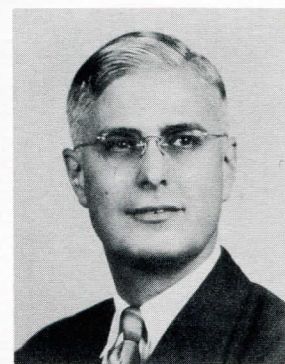

JAMES L. VAN VLIET
Physics

Class of '52

The class of 1952—born in the wake of World War II, ruptured by the Korean War, and facing another World Crisis, pauses at this moment of their personal triumph to catch its breath, and look out at a dismal world. With each passing day our earth seems to show more and more unrest at the muddle that mankind has made on her surface.

Can the fundamentals gained in four years of study help us with this basic challenge? Do the Laws of Archimedes, Newton, or Pascal apply? Which formulae will bring out the answer? Does the slide rule help?

The problems of life are not readily applicable to the laws that these men propounded. Similar ingredients frequently bring different results.

The class of '52 now needs to apply their abilities to social problems facing them and their country. They must step back to get the proper perspective of the situation, and then, with a clear mind and without prejudice, attempt a solution. They must use the basic weapon of mankind . . . the ability to think.

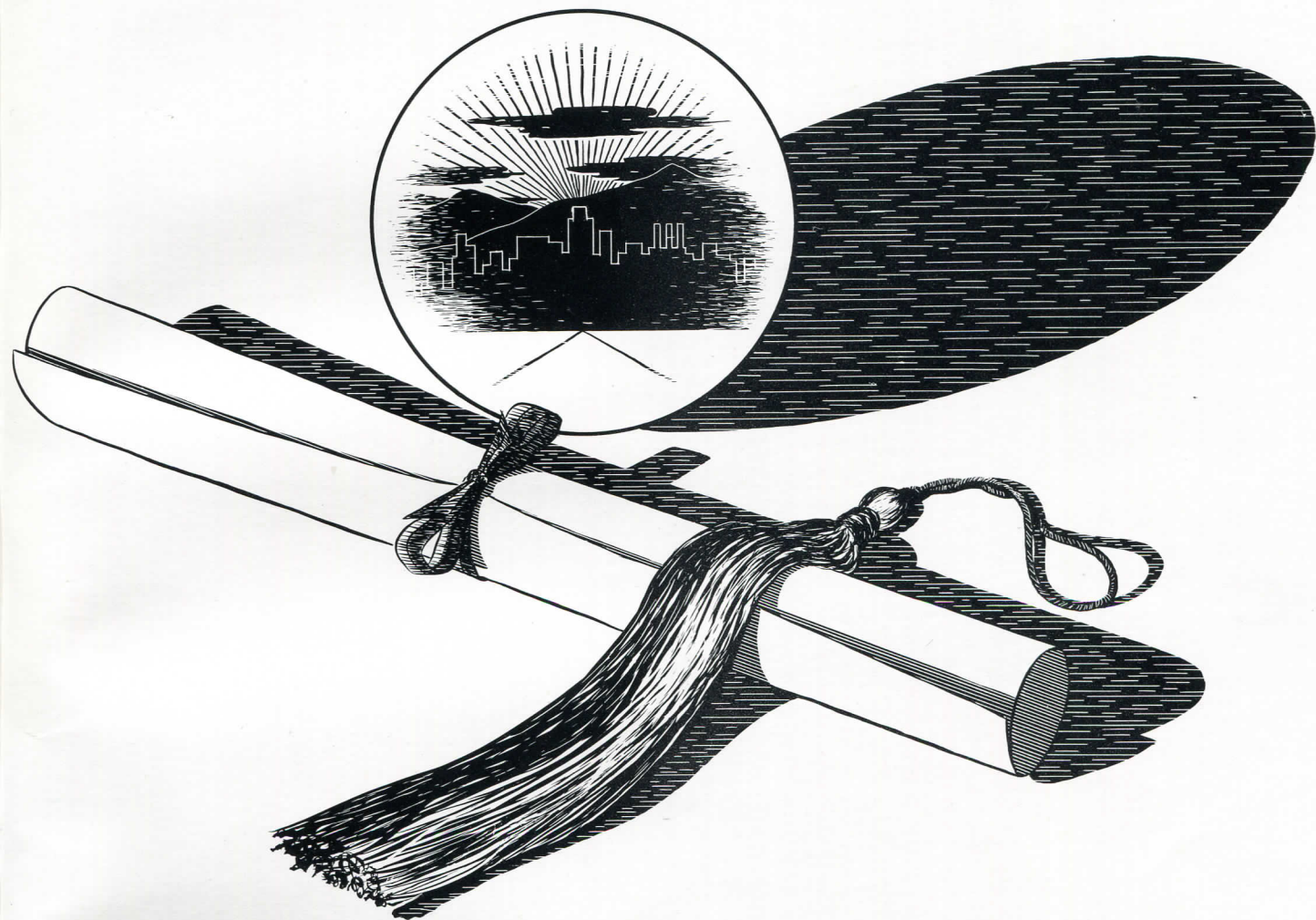

SENIOR CLASS OFFICERS



Day School Officers are: President Terry Todd, Secretary Skip Drane, Treasurer Jack Ferrel, and Vice President William Crawford.

Night School Officers are: Secretary Jess Darnell, President George Crittenden, Treasurer Kenneth Hutzel, and Vice President Stephen Lutz.



CANDIDATES FOR DEGREES

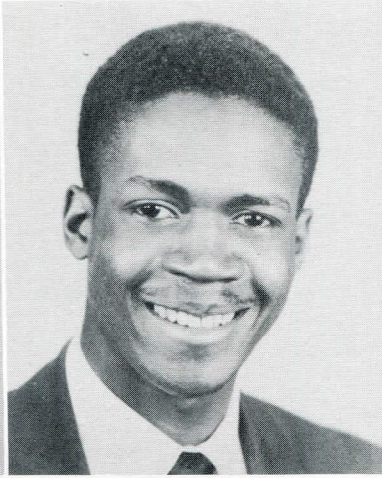

ADAIR, RICHARD D., M.S.Ar.
Architectural Club
Reporter Tech News

ADAMS, ROGER, B.S.I.M.
Basketball Team
Varsity Club

AIKEN, ROBERT C., B.S.I.E.
Rho Delta Phi

AKERS, LESLIE, B.S.I.E.
S.A.E.

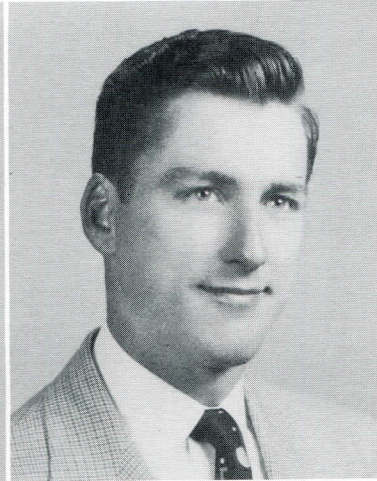
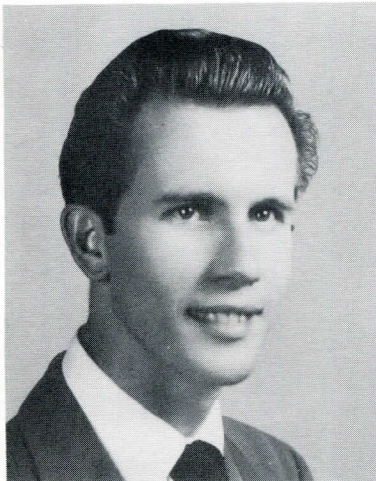
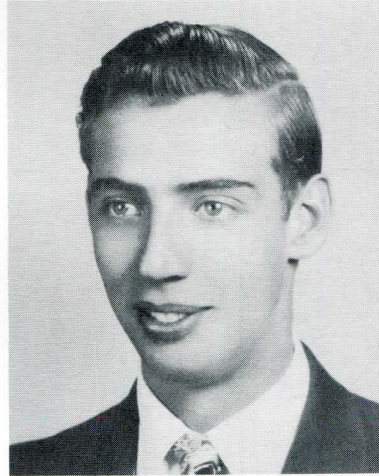

ANDERSON, ROY J. F., B.S.M.F

BACYUSKI, C., B.S.I.M.

ARMIL, RICHARD W., B.S.E.E.

ARMSTRONG, JOHN, B.S.I.M.

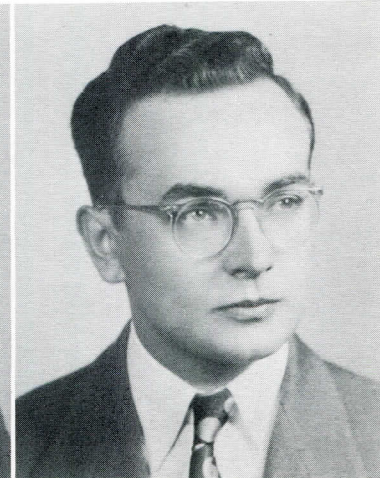

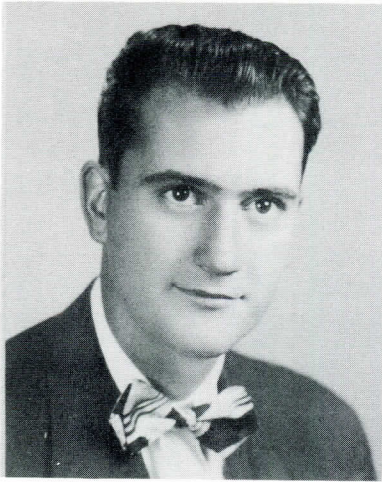

BALDWIN, WAYNE J., B.S.I.M.
Kappa Sigma Kappa

BANDLI, GEORGE E., B.S.M.E.

BARACOS, NICK, B.S.M.E.
Phi Kappa Upsilon
S.A.E.

BATES, JAMES F., B.S.Ar.E.
Phi Kappa Upsilon
Architectural Club



BAUER, EDWARD A., B.S.M.E.
Rho Delta Phi

BENNAWY, DOUGLAS, B.S.I.E.
Rho Delta Phi

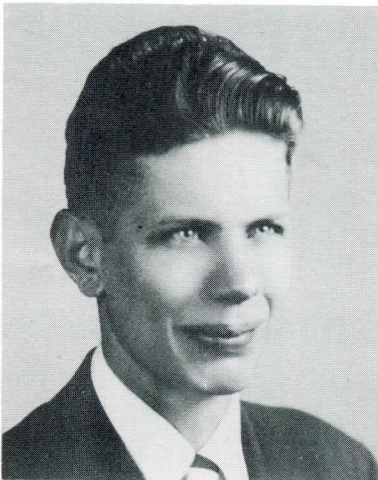

BOES, JOHN F., B.S.I.E.
Senior Stag Chairman
S.A.M.

BOROWIEC, EUGENE A., B.S.C.E.
Phi Kappa Upsilon
C.E.S.

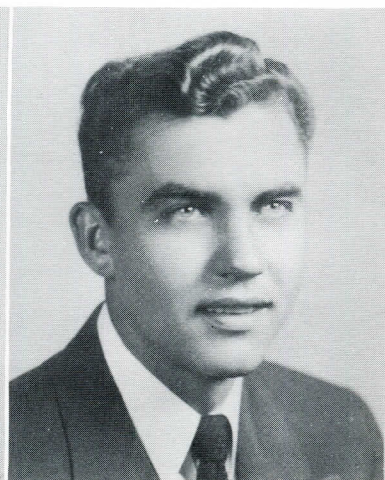

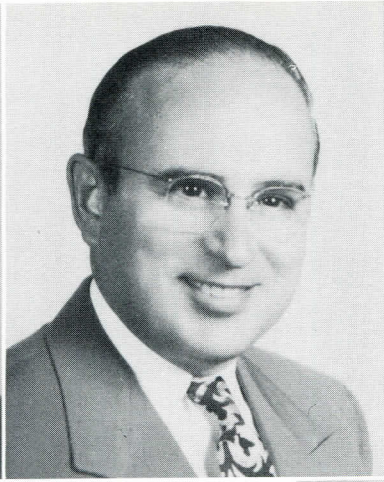
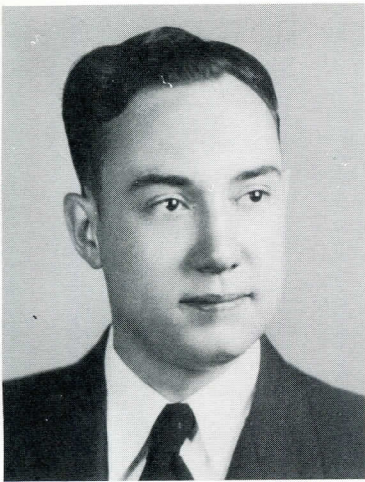

BRADLEY, LOUIS CHESTER, B.S.M.E.
S.A.E.

BRENZ, LOUIS J., B.S.E.E.
Phi Kappa Upsilon
Lambda Iota Tau
Junior Treasurer

BUCKETT, RALPH W., B.S.E.E.
Alpha Gamma Upsilon Treas.
Senior Class L Book Editor
EE Club

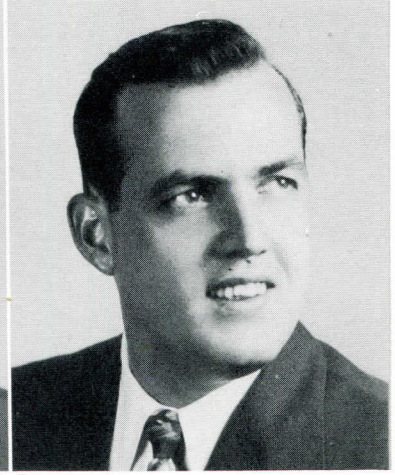
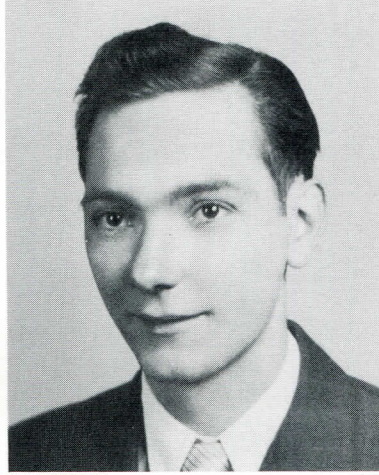

BUESCHER, JAMES D., B.S.M.E.

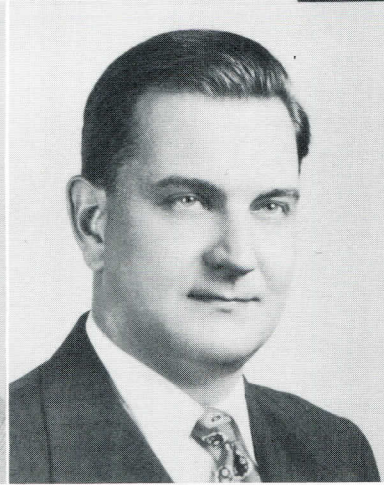
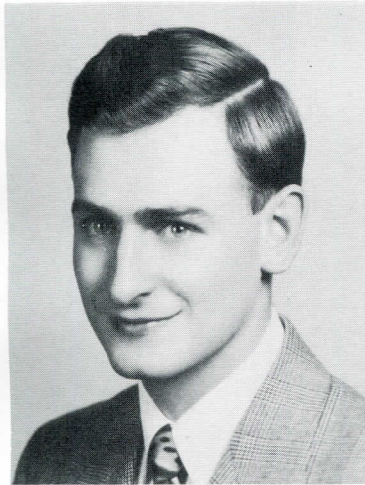

BAMFORD, DONALD G., B.S.M.E.
S.A.E.
Freshman Sec.-Treas.

BURCH, JOHN K., B.S.E.E.

CALIMAZZO, FRANK J., B.S.E.E.
Kappa Sigma Kappa
S.A.E.
EE Club

CALVERT, JOHN, B.S.Ar.E.
Junior Treasurer
Architectural Club Sec.

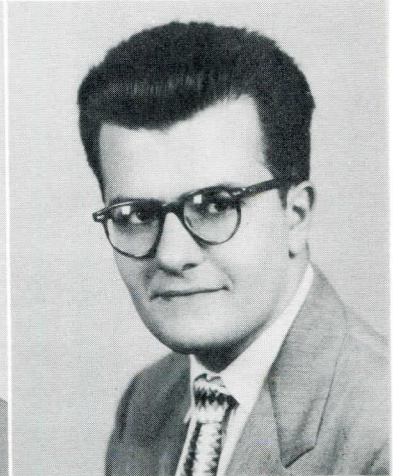

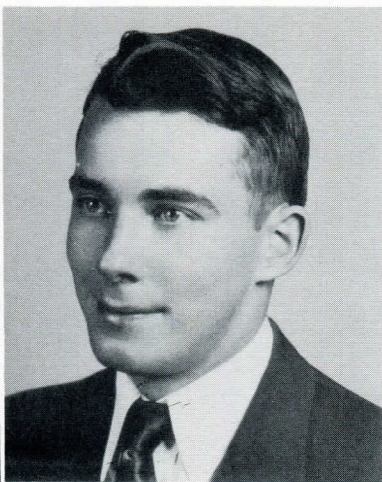
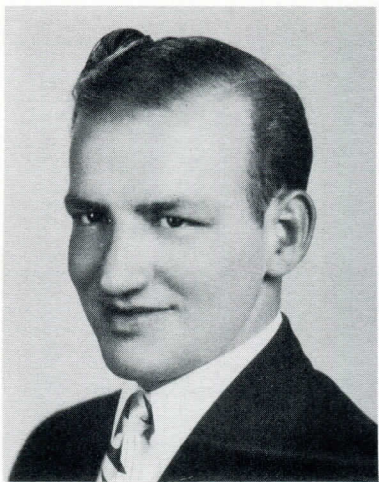

CAPPELLO, JOSEPH P., B.S.C.E.
 Rho Delta Phi Rec. Sec.
 C.E.S.

CARNEY, JOHN R., B.S.Ch.E.
 A.C.S. President
 S.A.E.

COATS, DONALD H., B.S.I.E.

COLEMAN, LUCIAN M., B.S.Ch.E.
 Alpha Gamma Upsilon

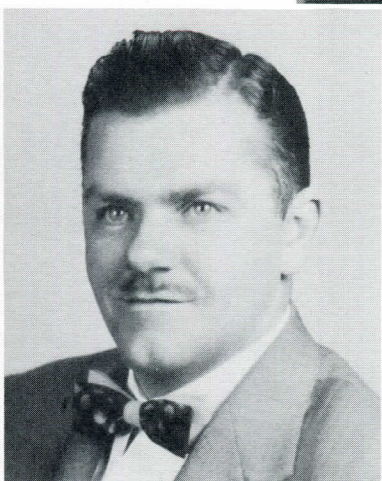
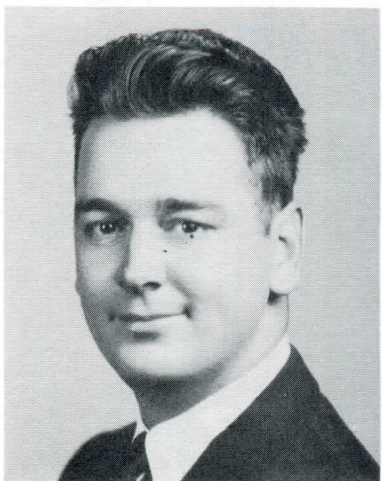
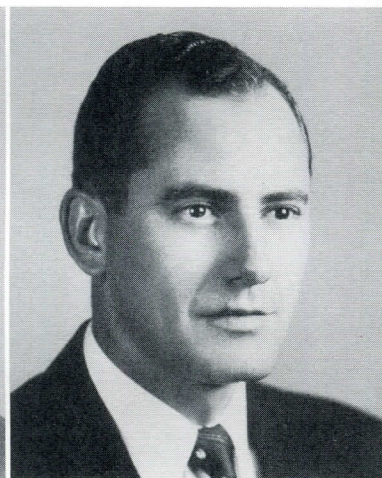
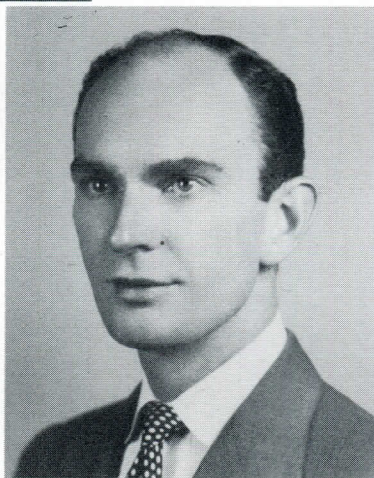

COSGROVE, WILLIAM R., B.S.Ae.E.

CRAWFORD, WILLIAM B., B.S.I.M.
 Kappa Sigma Kappa
 S.A.M. Treasurer
 Senior Vice President
 Student Council

CRITTENDEN, GEORGE A., B.S.I.E.
 Phi Kappa Upsilon Pres. and Sec.
 Senior President
 Junior Secretary
 S.A.M. Vice President

CROWLEY, JOHN C., B.S.M.E.

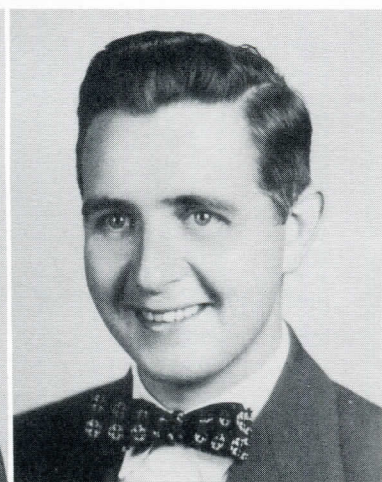
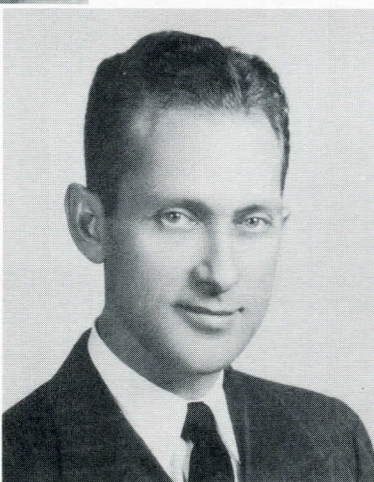



CRUTCHFIELD, HAROLD J., B.S.M.E.

CUTTER, GEORGE E., B.S.I.M.

DARNELL, JESSE S., B.S.I.E.

Senior Secretary
S.A.M.
Student Council



DeCLERCQ, OMER C., B.S.M.E.

Phi Kappa Upsilon



DeGRAZIA, JOSEPH J., B.S.I.E.

Rho Delta Phi
Varsity Club

DeLOY, GERALD W., B.S.M.E.

Phi Kappa Upsilon
S.A.E.

DeROCCO, LOUIS, JR., B.S.I.M.

Kappa Sigma Kappa
S.A.M.

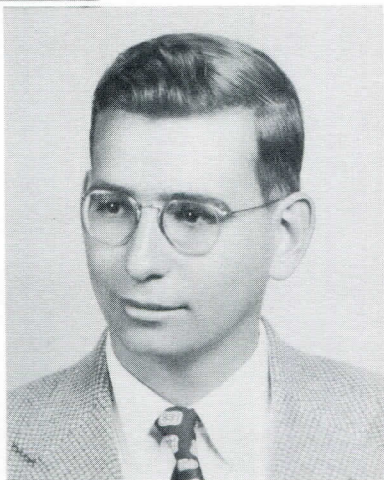

DETMERS, BRUCE R., B.S.Ar.E.

Architectural Club Vice Pres.
A.I.A.



DODSWORTH, THOMAS L., B.S.M.E.

DOYLE, ROBERT, B.S.M.E.
S.A.E.

EFROS, LEONARD A., B.S.E.E.
EE Club President
S.A.E.

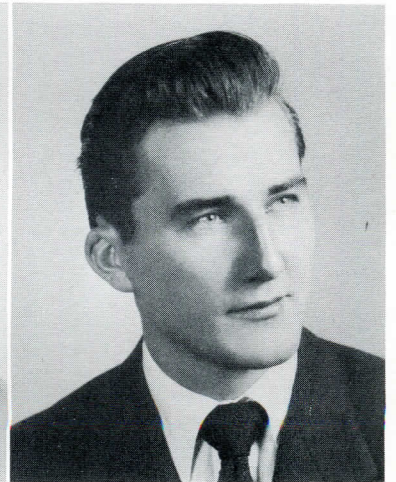

FAYDENKO, ALEX, B.S.M.E.

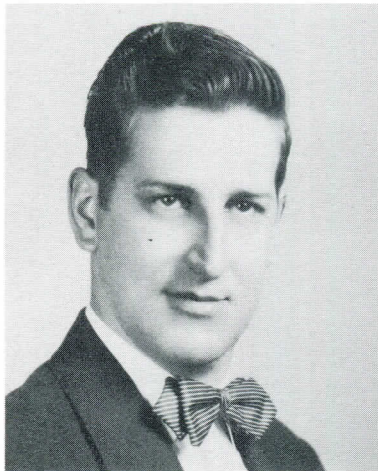

FERREL, JOHN M., B.S.E.E.
Phi Kappa Upsilon Pres.
Senior Treasurer
L Book Photo Editor
EE Club

FISHER, LLOYD W., B.S.Ch.E.

FLYNN, GERALD G., B.S.I.M.

FOGLIA, WALTER J., B.S.M.E.
Phi Kappa Upsilon
S.A.E.

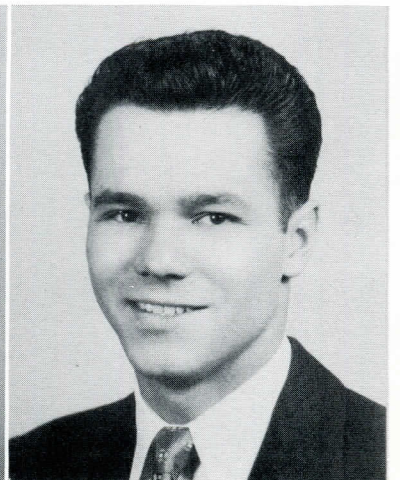
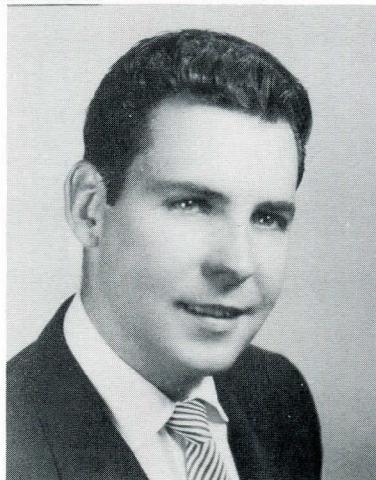

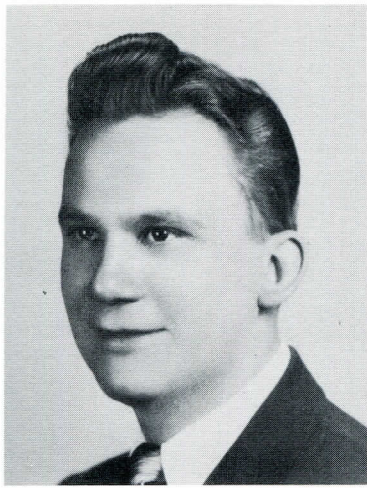

FRANCZAK, STANLEY P., B.S.I.E.
 Rho Delta Phi
 S.A.E.

GAABO, LAWRENCE, B.S.M.E.
 S.A.E.

GEERE, RAYMOND E., B.S.C.E.
 C.E.S. Pres. and Sec.

GIBSON, CHARLES A., B.S.M.E.
 Kappa Phi Sigma Pres.
 Freshman Secretary-Treasurer
 Sophomore President
 Tech News—News Editor



GITLIN, JACOB, B.S.Ch.E.

GODLEW, EDMUND, B.S.M.E.

GATCHELL, GILBERT, B.S.M.E.

HACKEWICZ, MATTHEW, B.S.M.E.

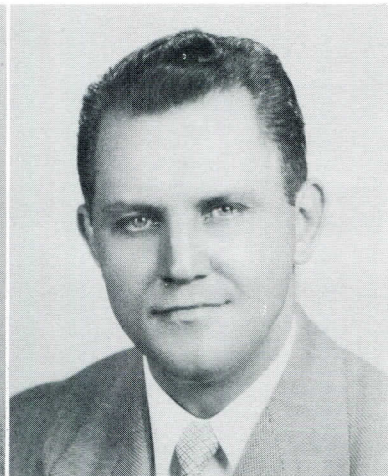



HALING, FRANK W., JR., B.S.M.E.
S.A.E.

HANZI, CARL W., B.S.M.E.

HARRIS, MILTON G., B.S.E.E.
Phi Kappa Upsilon

HAGEN, WILLIAM A., B.S.I.E.
S.A.M. President

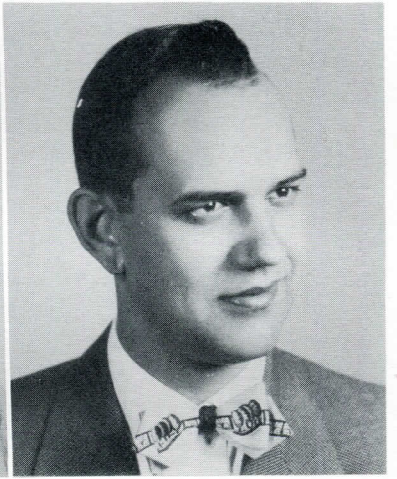

HEALY, DENNIS E., B.S.M.E.

HEIN, DONALD W., B.S.E.E.

HENRIKSSON, GEORGE
Alpha Gamma Upsilon

HENRY, CHARLES L., B.S.Ch.E.
Alpha Gamma Upsilon
Student Council Rec. Sec.
Junior President
A.C.S. Vice-Pres. and Sec.
S.A.E. Treasurer

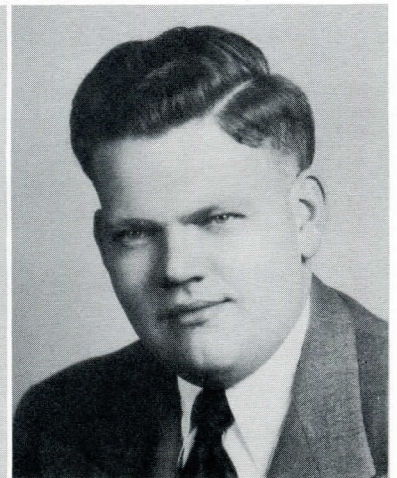

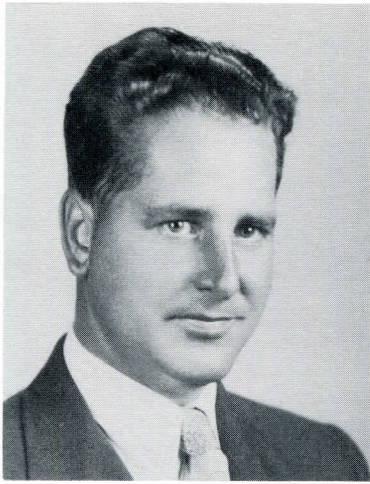

HERRSCHER, WILLIAM A., B.S.C.E.

HERTER, VINCENT JOHN, B.S.E.

HOLZER, WILLIAM F., B.S.M.E.

Alpha Gamma Upsilon
S.A.E.

HUCKINS, CHARLES EUGENE,
B.S.E.E.

EE Club
S.A.E.

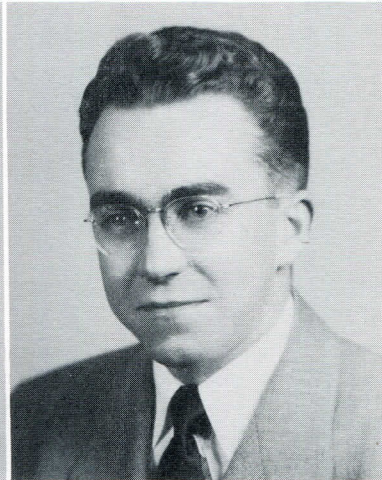
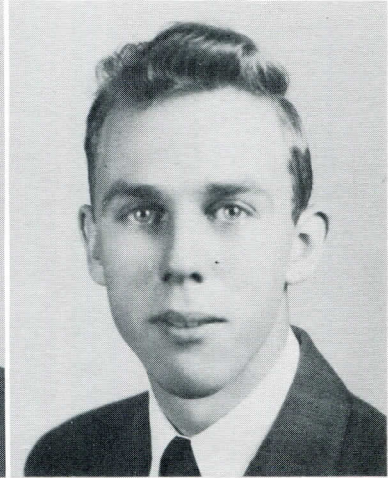

HAMMACK, DARL A., B.S.I.E.

S.A.E.

HUNTER, MATTHEW C. Jr., B.S.M.E.

Rho Delta Phi Pres., Treas and Corr. Sec.
Rifle Club

HUTZEL, GEORGE K., B.S.Ch.E.

Phi Kappa Upsilon Pres. and Treas.
Senior Treasurer

IGNICH, FRANK B., B.S.Ar.E.

Architectural Club

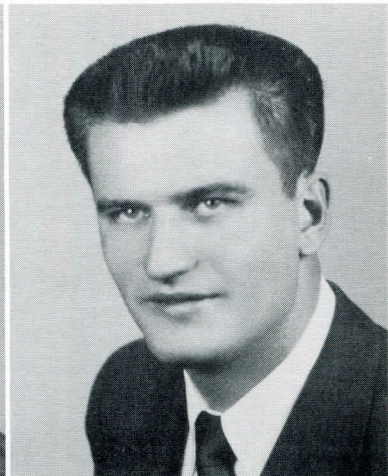
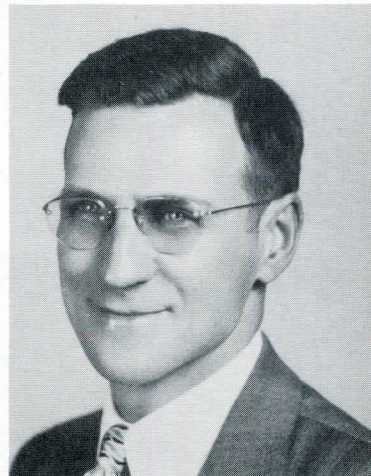

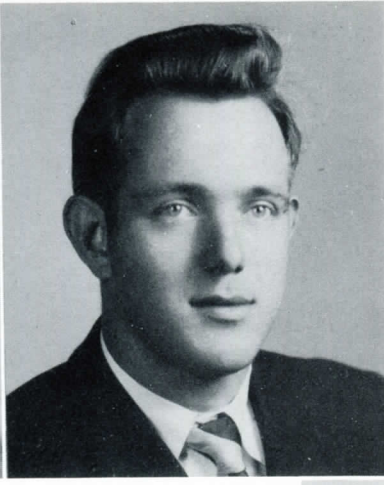
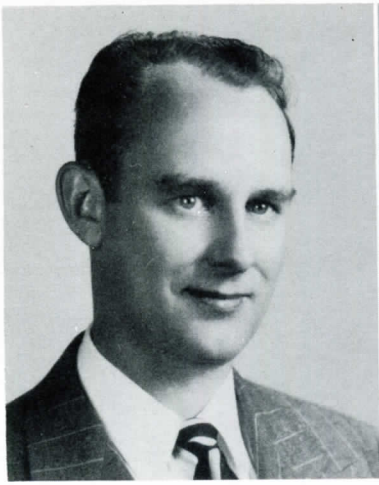

JACKSON, RICHARD W., B.S.E.E.

JACOBS, RONALD ROY, B.S.M.E.

JAMGOCHIAN, GEORGE, B.S.I.E.

Rho Delta Phi
S.A.E.

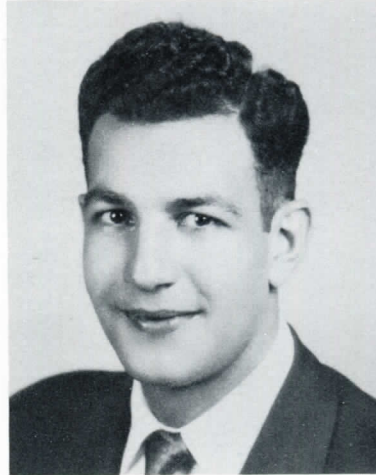

JEFFREY, PAUL V., B.S.M.E.



JOLLY, ROBERT WALTER, B.S.I.M.

Phi Kappa Upsilon

JUK, PETER R., II, B.S.M.E.

KASNER, GERALD C., B.S.M.E.

S.A.E.

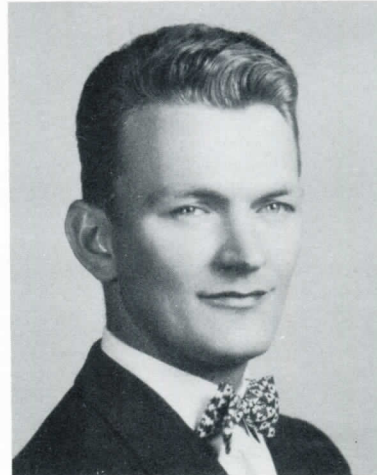

KSZYCH, ANDREW, B.S.M.E.



KENDALL, MICHAEL, B.S.I.E.

KETEL, WILLIAM E., B.S.E.E.

KILBOURNE, JOHN C., B. S.E.E.

Square Club
EE Club



KIMPTON, JOHN C., B.S.M.E.

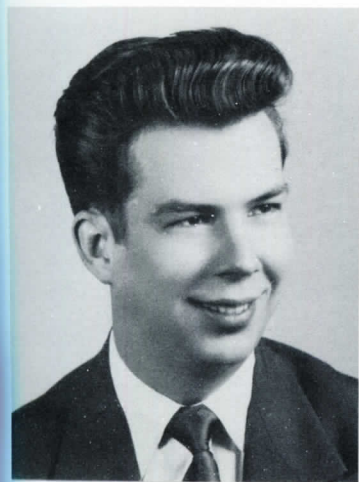

KING, ROBERT WILLIAM, B.S.I.E.

Kappa Sigma Kappa
S.A.E.
I.F.C.

KIRKPATRICK, FRANK D., B.S.M.E.

KOCHAJDA, VICTOR L., B.S.E.E.
S.A.E.

KONO, JOHN WILLIAM, B.S.Ch.E.

Rho Delta Phi Corr. Sec.
A.C.S.
S.A.E.





KOSNIK, JOHN R., B.S.E.E.
EE Club

KOWALSKY, THOMAS, JR., B.S.I.M.
S.A.M.

KRAUSE, MICHAEL R., B.S.M.E.
Phi Kappa Upsilon

KRYGIELL, RICHARD C., B.S.C.E.
C.E.S. Treasurer



KUHNERT, ROBERT R., B.S.I.E.
S.A.M.

KUZEL, EDWARD, B.S.E.E.
Rho Delta Phi Pres. and Treas.
Lambda Iota Tau
Tech News Feature Writer
L Book Literary Editor

LACHNER, ROBERT, B.S.E.E.

LADD, CHESTER F., B.S.M.E.
Alpha Gamma Upsilon

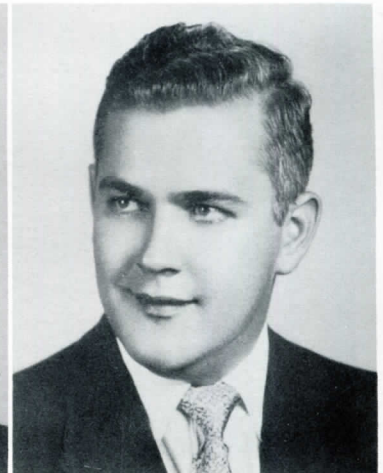
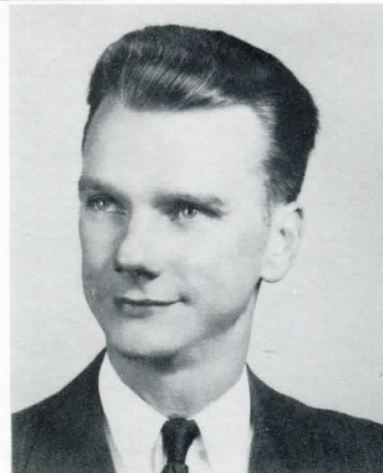

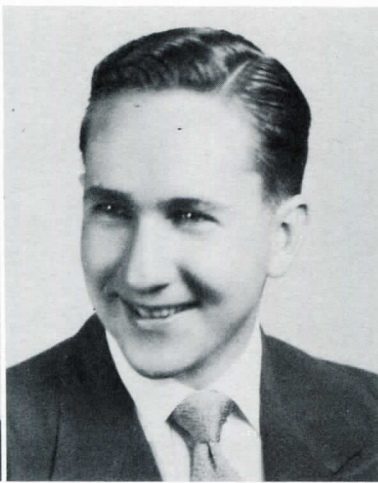

LAING, JOHN A., B.S.C.E.

LAZAR, CORNELL, B.S.I.E.

Phi Kappa Upsilon

S.A.E.

S.A.M.

A.C.S.

Tech News Reporter

LEECH, DONALD M., B.S.Ar.E.

Kappa Sigma Kappa

Architectural Club

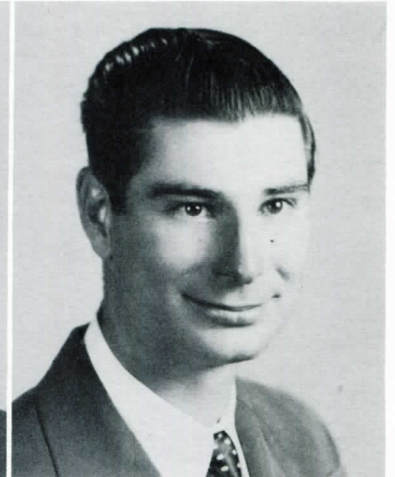
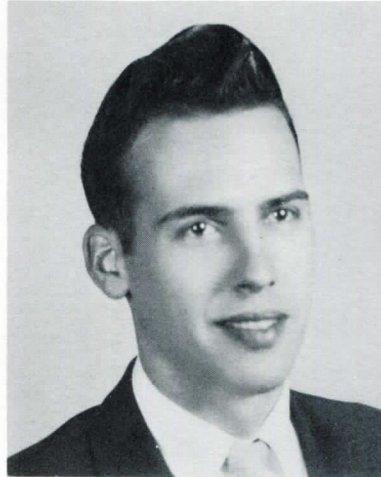

LEON, ROBERT C., B.S.C.E.



LEVINE, MORRIS, B.S.C.E.

LIETZAU, GEORGE V., B.S.I.E.

S.A.M.

LIU, JAMES HSE-HWA, B.S.E.E.

EE Club

S.A.E.

LOIZOS, GUS, B.S.I.M.

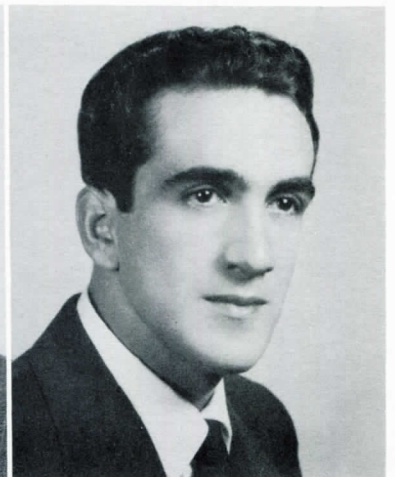
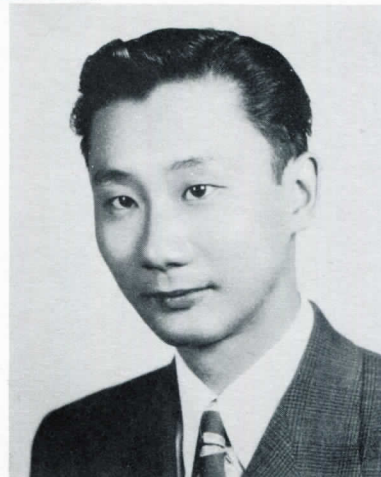

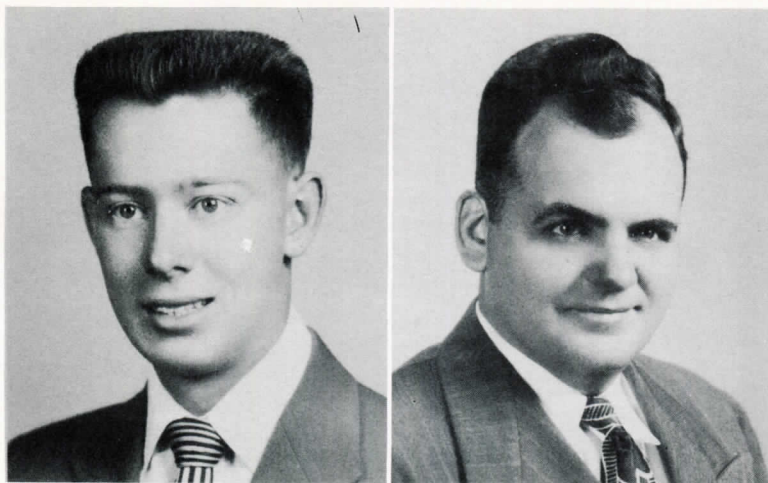

LUMLEY, DONALD, B.S.M.E.
Phi Kappa Upsilon Pres.
L Book Business Manager
S.A.E.

LUTZ, STEPHEN A., B.S.M.E.
Phi Kappa Upsilon Sec.
Student Council Corr. Sec.
Senior Vice President
Lambda Iota Tau
S.A.E.

McCALLUM, STEWART L., B.S.C.E.

McCREADY, SAM, B.S.I.E.
Phi Kappa Upsilon
S.A.M.

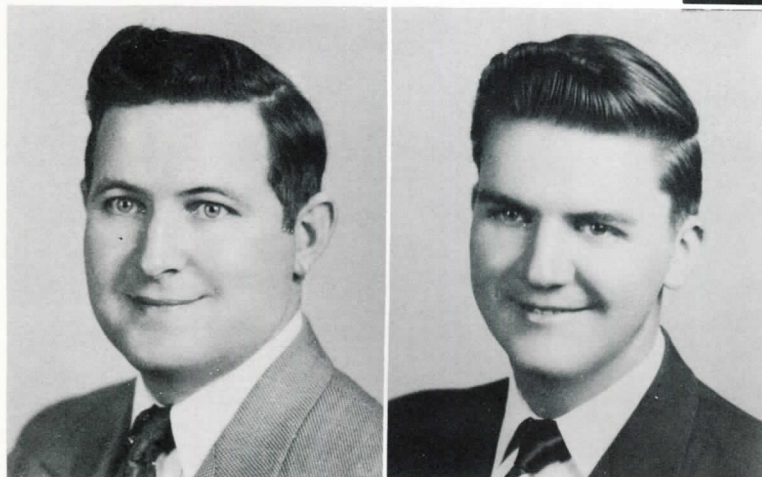

McGUIRE, JOSEPH F., B.S.C.E.

McMANAMAY, ROBERT, B.S.I.M.
Rho Delta Phi Corr. Sec.
Varsity Club

McPHERSON, ROY, B.S.Ar.E.
Rho Delta Phi

MAJKOWSKI, MERVIN, B.S.M.E.

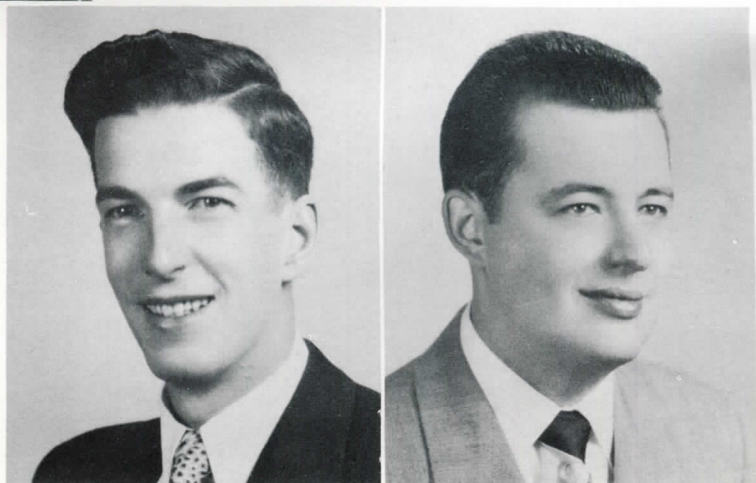

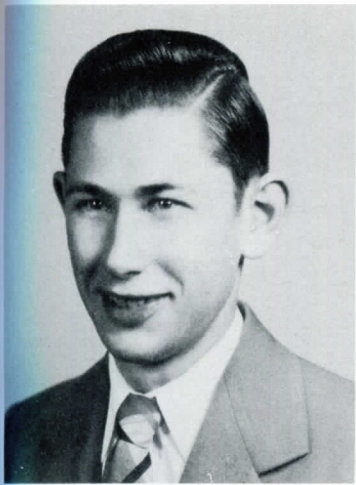

MAYOTT, JOHN A., B.S.Ac.E.
I.A.S.
S.A.E.

MEEKER, WARD L., B.S.M.E.

MELNIKAS, PETER, B.S.Ar.E.

MILES, LEON M., B.S.I.E.
S.A.M. President



MILLER, JAMES C., B.S.M.E.
S.A.E.

MILLER, WILLIAM H., B.S.Ar.E.
Architectural Club

MINASIAN, MICHAEL T., B.S.C.E.
C.E.S. President

MISKO, WALTER J., B.S.I.E.
Square Club President

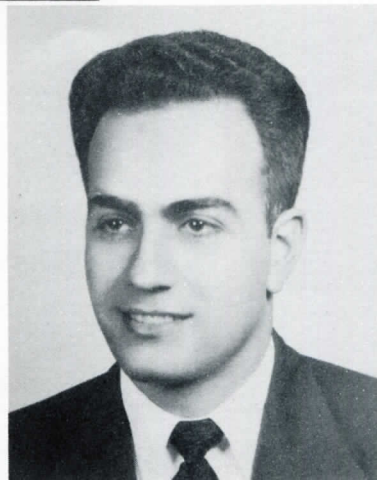



O'CONNOR, RALPH K., B.S.M.E.
 Phi Kappa Upsilon
 Lambda Iota Tau
 Junior President
 Sophomore Vice President
 S.A.M.

ORTOLF, CARL F., B.S.E.E.
 Alpha Gamma Upsilon Treas.
 S.A.E.

PARKER, ROBERT, B.S.I.E.
 Alpha Gamma Upsilon
 Student Council President

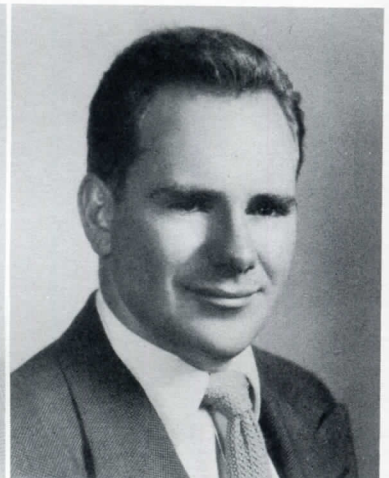

PARKER, WESLEY RAYMOND,
 B.S.M.E.
 Phi Kappa Upsilon
 S.A.E. President

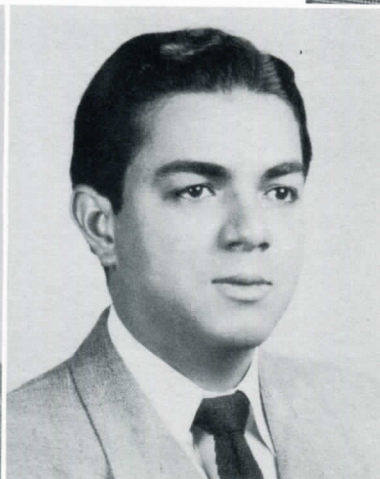
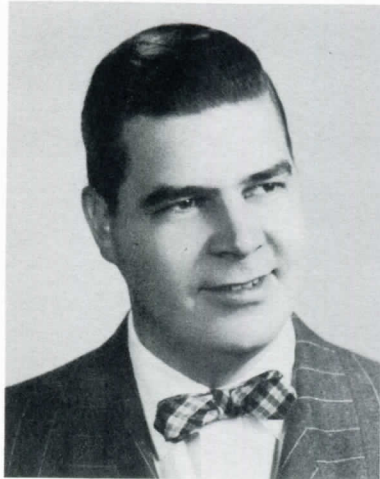

PENCE, WILLIAM K., B.S.E.E.

PEREZ, J. ENRIQUE, JR., B.S.Ar.E.
 Architectural Club

PESZLEN, JOHN W., B.S.E.E.
 EE Club

PETRILLI, ALFRED, B.S.Ar.E.
 Architectural Club

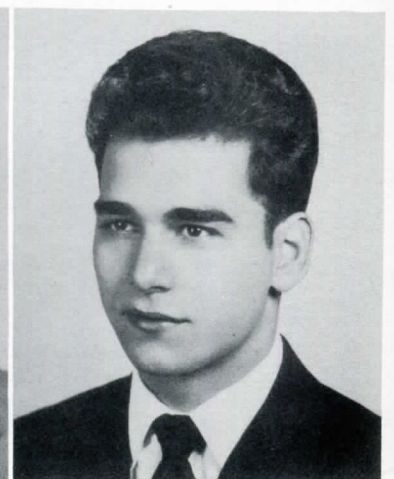
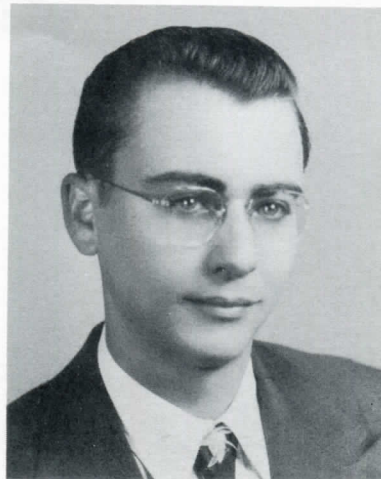



PETTYPOOL, JOHN B. O., B.S.M.E.
S.A.E.

PORTMAN, JOHN, B.S.C.E.
C.E.S.
S.A.E.

PRAVEL, HERMAN, B.S.M.E.

PRICE, ALLEN E., B.S.E.E.

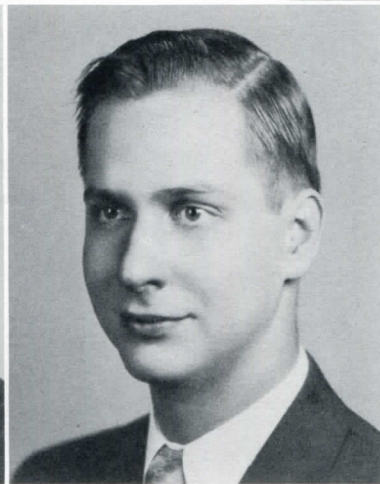
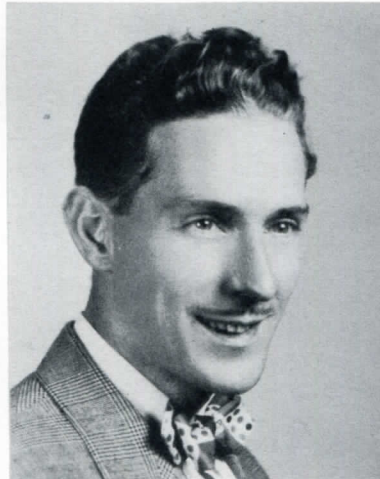

RANGE, LYNN, B.S.Ae.E.
I.A.S.

RATALSKY, NORBERT G., B.S.C.E.
Kappa Sigma Kappa Secretary

REX, JAMES, B.S.I.M.

RICHARDS, JESSE W., B.S.M.E.
Square Club





RICHARDS, ROBERT, B.S.M.E.

ROSE, CAROL D., B.S.M.E.
S.A.E.

ROSS, LEO, B.S.M.E.

RYDER, DONALD LOUIS, B.S.I.E.
Varsity Club

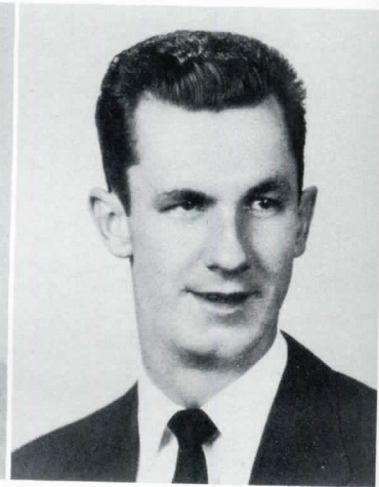

SAUNDERS, JAMES B., B.S.I.E.
Phi Kappa Upsilon
Student Council Vice Pres.
Tech News—Rewrite
L Book Editor
S. A. E.

SCHRAMM, JOHN E., B.S.I.E.
A.C.S.

SCHREIBER, HENRY C., B.S.I.E.
S.A.M.

SCOTT, ROBERT T., B.S.I.E.





SCYZORYK, ROMAN M., B.S.M.E.

SHOOP, FRANCIS W., B.S.E.E.
EE Club

SHYMANSKI, EDWIN, B.S.C.E.

Kappa Sigma Kappa
C.E.S.
Varsity Club

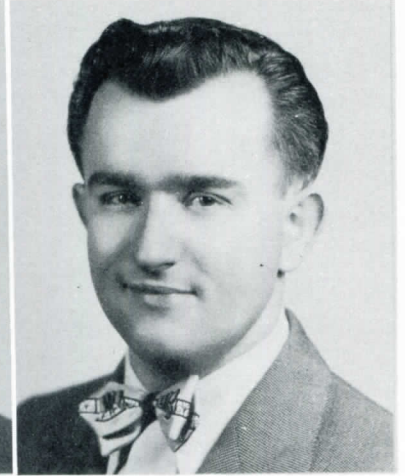

SIBAL, LOUIS, B.S.I.E.

Alpha Gamma Upsilon
S.A.E.
S.A.M.

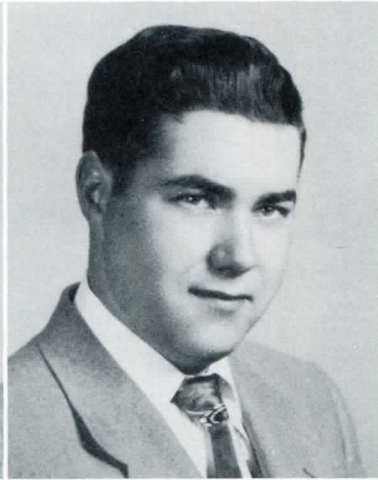

SKALNY, JOHN F., B.S.M.E.

SLAUGHTER, RICHARD, B.S.I.E.
Rho Delta Phi
S.A.E.

SLAWSKI, NORBERT, B.S.M.E.

S.A.E.

SOBIERAJ, JEROME E., B.S.I.E.

Phi Kappa Upsilon
A.C.S.
S.A.M.

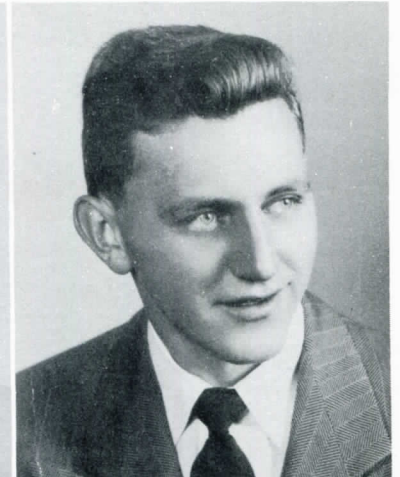



SOLOMON, MICHAEL AL, B.S.I.E.
Rho Delta Phi
S.A.E.

SOUTHERST, DOUGLAS W., B.S.E.E.

STANBURY, HAROLD B., JR., B.S.E.E.

STAPLETON, BRUCE, B.S.M.E.

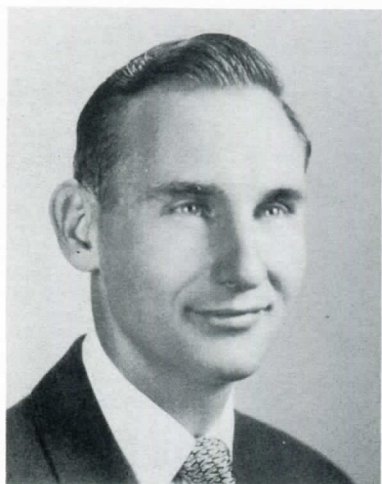

STEPLER, JAMES E., B.S.I.M.
Basketball Team Captain
Varsity Club

STEVENSON, HAROLD A., B.S.E.E.
S.A.E.

STIRRAT, GEORGE F., B.S.M.E.

STURMAN, PAUL H., B.S.Ch.E.
A.C.S.

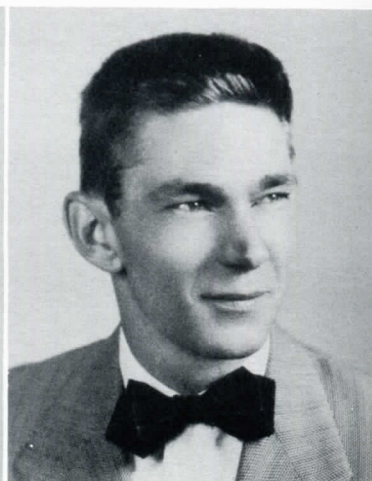



SWIDER, LOUIS S., B.S.E.E.
S.A.E.
EE Club

TENT, WALTER FRANK, B.S.Ar.E.
Phi Kappa Upsilon

TERRY, KENNETH L., B.S.Ar.E.
Architectural Club

THOMPSON, PAUL D., B.S.I.M.
Phi Kappa Upsilon
Junior Vice President
S.A.E.
S.A.M.

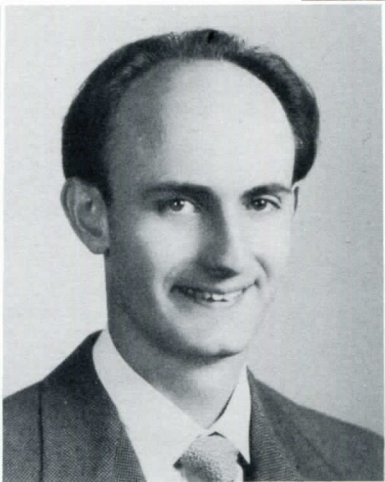

TODD, TERRY N., B.S.M.E.
Phi Kappa Upsilon Warden
Phi Kappa Upsilon Vice Pres.
Senior President
L Book Associate Editor
S.A.E.

TRAVIS, DAROL, B.S.M.E.
S.A.E. Secretary

TRESTRAIL, CALVIN D., B.S.M.E.
Phi Kappa Upsilon
S.A.E.

TROMBLY, MELVIN E., B.S.I.M.
Kappa Sigma Kappa



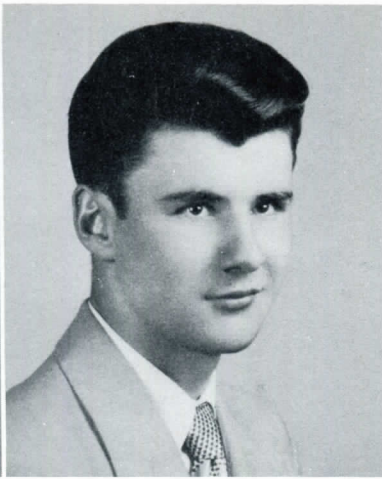

WALKER, MERLIN M., B.S.I.M.
Kappa Phi Sigma

WALIGORA, ALEX, B.S.I.E.
S.A.E.

WALSH, ROBERT M., B.S.M.E.

WASEK, ARTHUR CARL, B.S.C.E.
Tech News Cartoonist and Bus. Mgr.
S.A.E.
C.E.S.

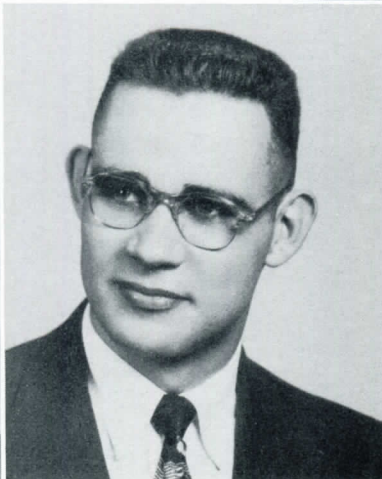
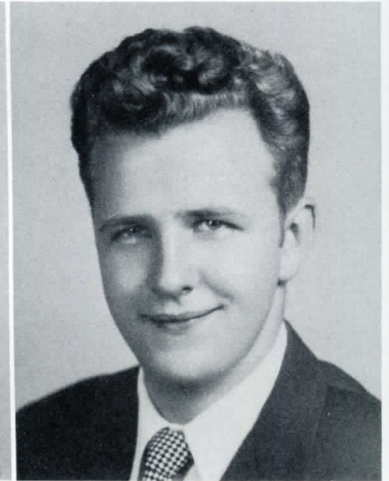
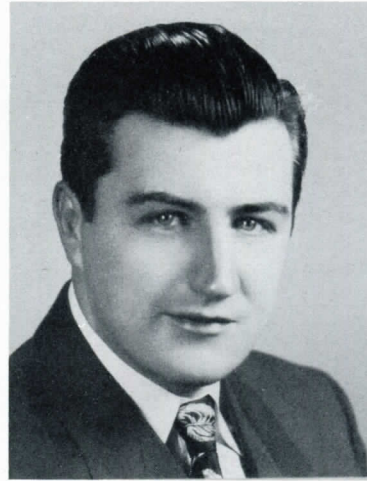

WICKERSHAM, GLENN G., B.S.I.M.
Kappa Sigma Kappa

WELLS, BERT J., B.S.M.E.

WILSON, RAYMOND B., B.S.E.E.
S.A.E.
S.A.M.

WILSON, WILLIAM HARRISON, JR.,
B.S.E.E.
S.A.E.
EE Club Treasurer

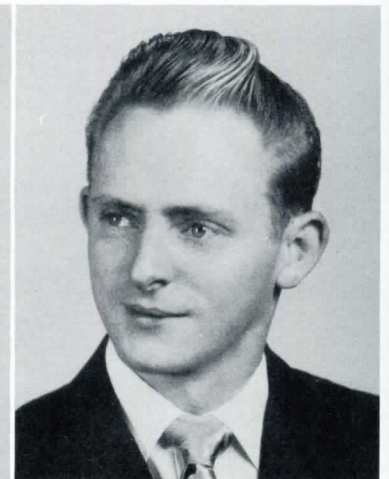
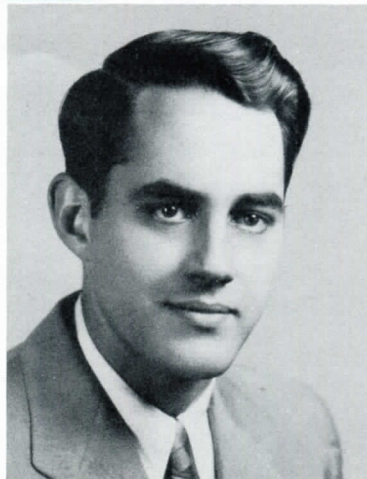

WINDOVER, FRANCIS E., B.S.Ch.E.
A.C.S.

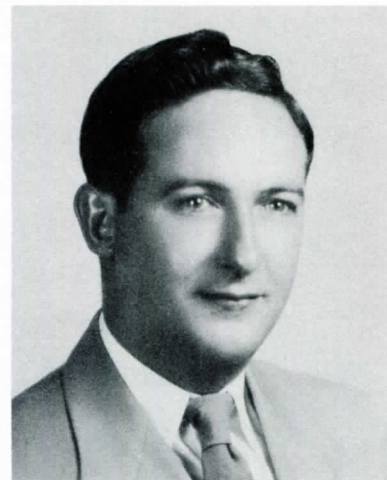

WITT, CARL, B.S.E.E.

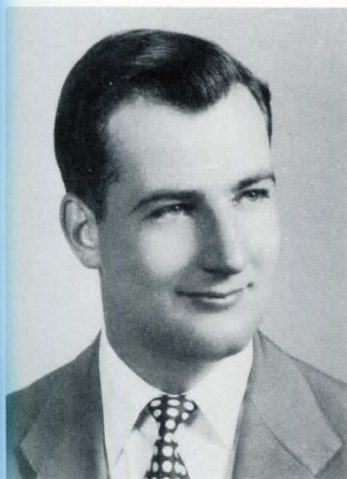

ZIEHR, FREDERICK J., B.S.M.E.
S.A.E.

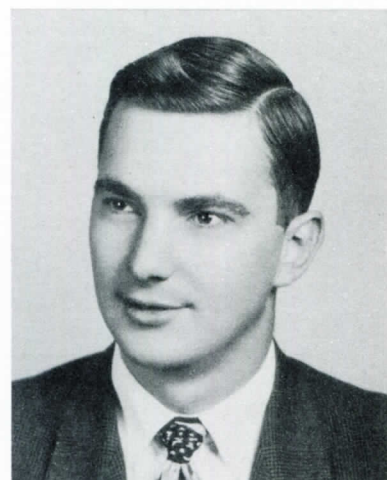

DRANE, BERNARD K., B.S.Ar.E.
Kappa Phi Sigma—President
Freshman Class President
Sophomore Class President
Student Council Secretary
Senior Class Secretary



SENIOR



Toastmaster
Tom Kowalsky

The one social event that all seniors look forward to is the annual Senior Stag. At this time the students and faculty let out all the stops and meet on equal footing. This year the stag was held at the Club Eagle and it proved a great success under the direction of Social Chairman John Boes.

After the banquet several student groups presented skits. Not to be outdone the faculty also entertained with jokes and skits. The '52 Senior Stag is one event that will be remembered for a long time.



President
E. George Lawrence



A good time was had
by all.

STAG



“. . . and so I said to this distinguished member of the Senior Class, when I get up to speak should I keep it serious or should I tell jokes? He said to tell jokes. Then I said, but my supply of jokes has been used up. The



members of the faculty have heard all my jokes before. They will be bored. His reply was, the H— with the faculty, they have been boring us for the last four years.”



Appetizers were served before dinner.



The Sneaker

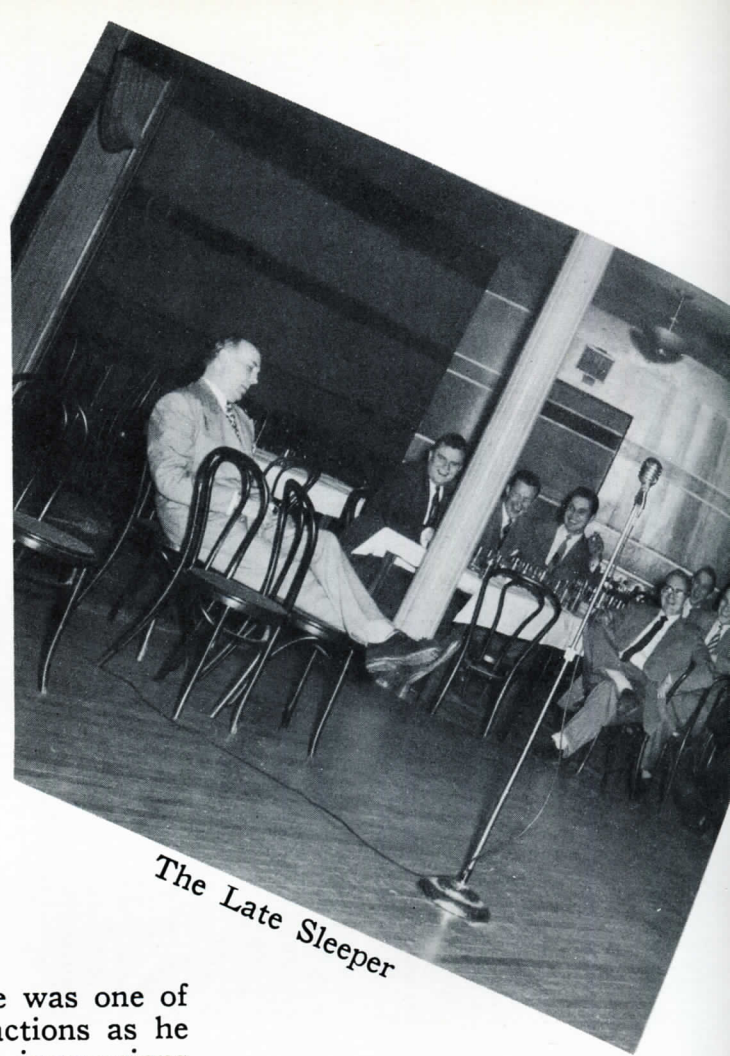

The Late Sleeper

Dr. Graeffe was one of the top attractions as he presented his impressions of students who enter a lecture late.

The Extrovert





Art's Afterthoughts

ART WASEK
Cartoon and Art Editor



In view of his excellent cartoon work, the Senior Class is pleased to honor Art Wasek with a special section in our annual.

Art, a graduating Senior, is considered one of the most talented collegiate artists by the Lawrence Tech students. He has worked as a cartoonist on the Tech News for the past two years during which time his work has been immensely enjoyed.

The situations depicted in Art's cartoons have shown sparkling originality and finesse. A remarkable feature is that Art has never taken any formal lessons but has developed his talent strictly as a hobby.

Now in the final stretch of his collegiate career Art is looking forward to bigger and better things after graduating. A civil engineering major, Art hopes to combine his two talents for a career. The graduating Class of '52 wishes Art the best in tribute to his outstanding work over the past few years.



A DAY WITH
**TECHMAN
JONES**
by ART WASEK

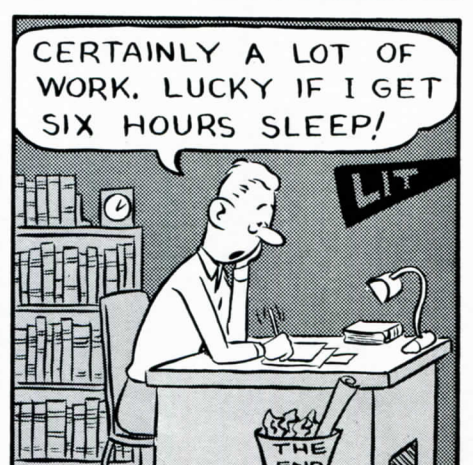
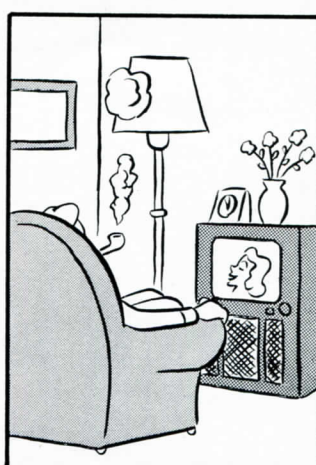
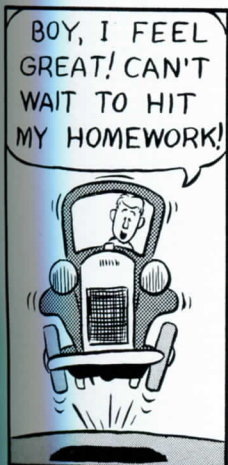
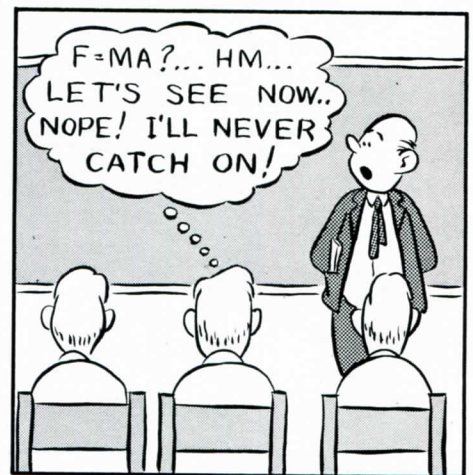
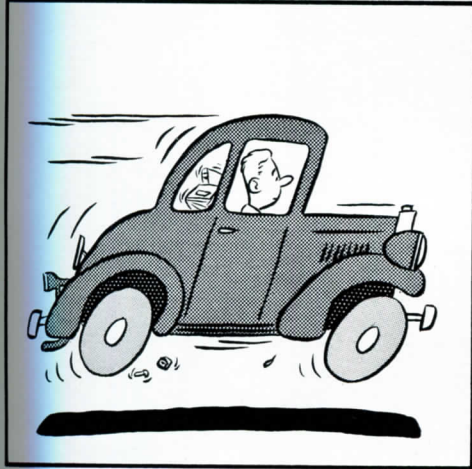
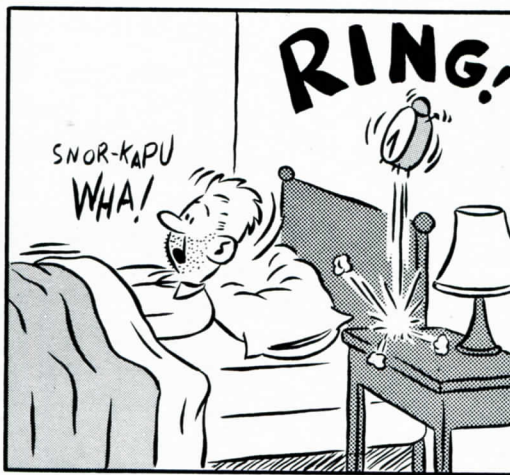

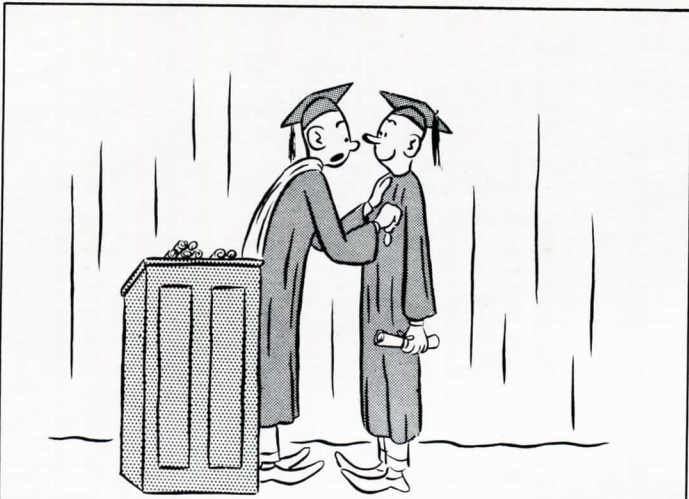

"... and also, we present you with this gold medal for courage and gallantry acknowledged by your four years of crossing Woodward Avenue!"

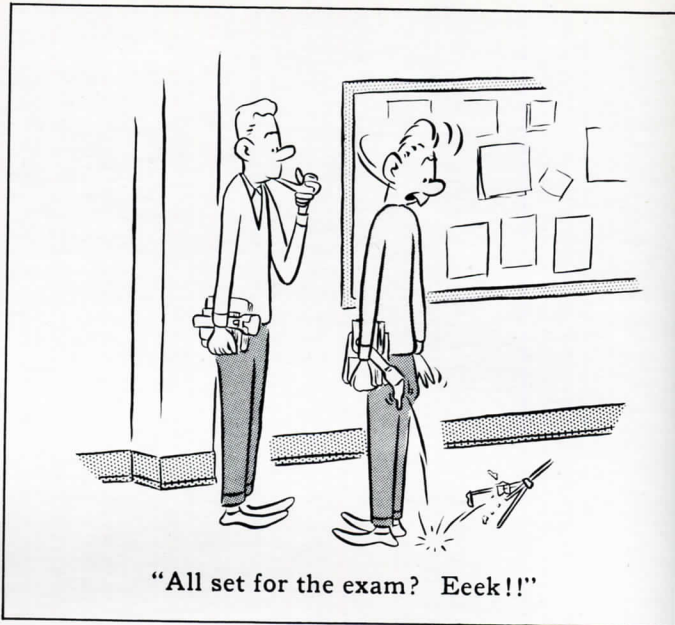

"All set for the exam? Eeek!!"

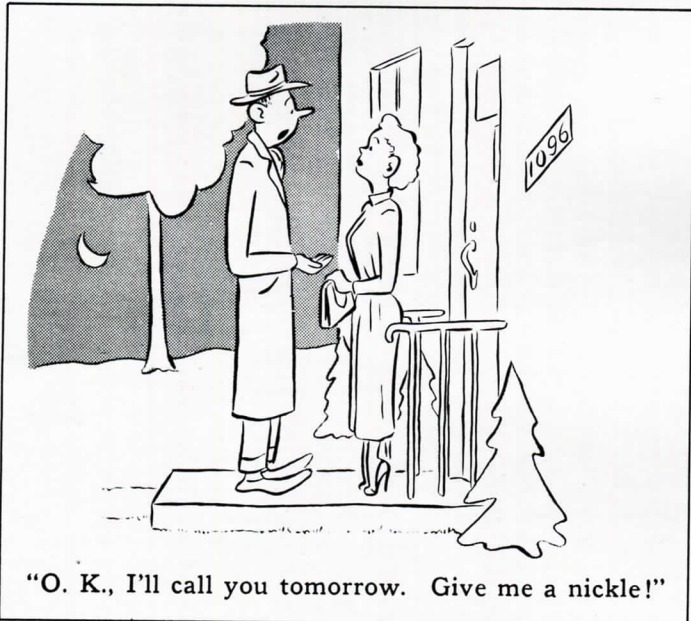

"O. K., I'll call you tomorrow. Give me a nickle!"

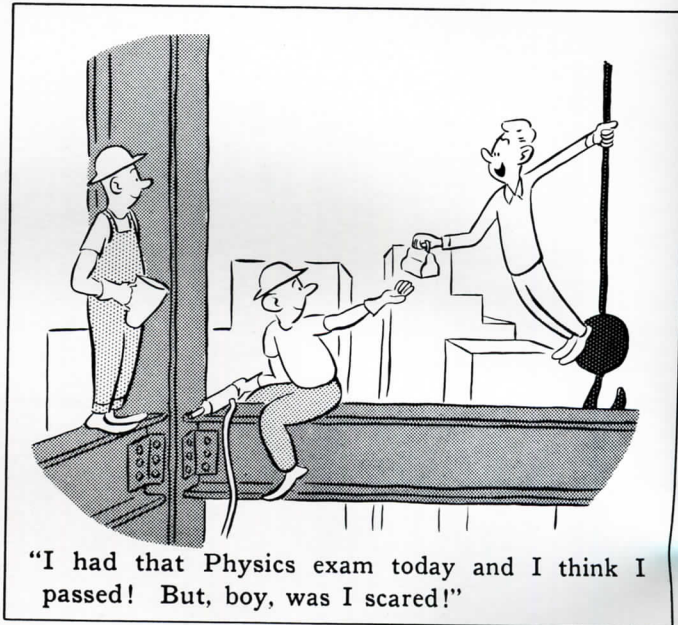

"I had that Physics exam today and I think I passed! But, boy, was I scared!"

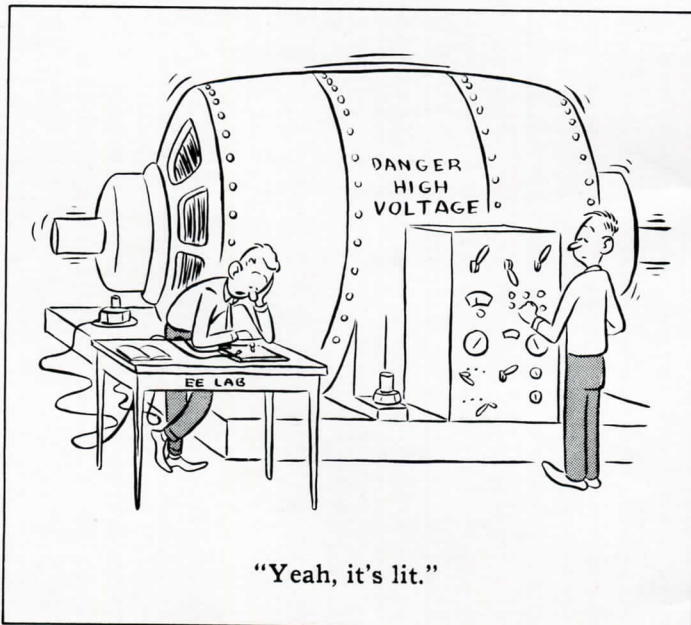

"Yeah, it's lit."

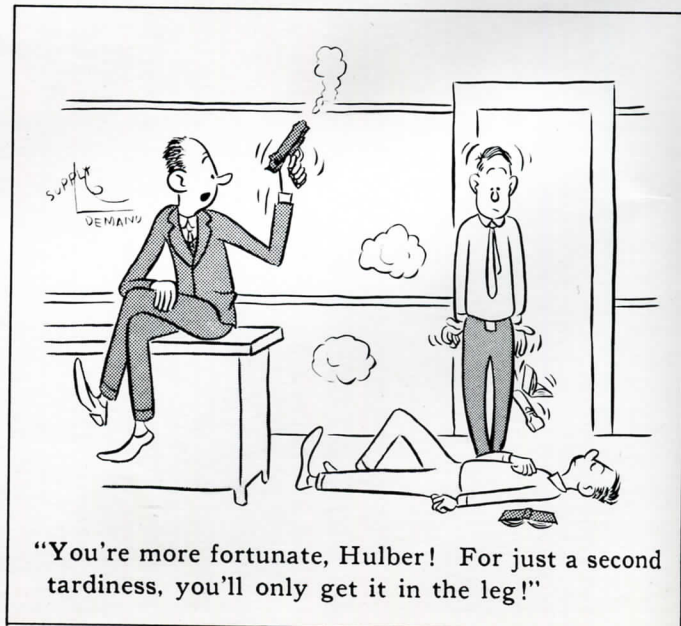

"You're more fortunate, Hulber! For just a second tardiness, you'll only get it in the leg!"



Mechanical Engineer



Industrial Engineer



Architectural Engineer

A Career in the Service



Aeronautical Engineer



Chemical Engineer



Electrical Engineer



Industrial Management



Civil Engineer

Activities

Lectures, dancing, ping pong, chess and hosts of other varied activities present themselves to the LIT student as the September term gets under way. Extra-curricular and curriculum-oriented groups are found in large numbers on the LIT campus.

The typical student usually finds himself participating in one or more of these activities every day of the school week—even if it is only to play a game of ping pong or supervise a game of chess. However, while he does seek to relax in some of these ways, the LIT student also finds enough time to belong to a number of curriculum-oriented organizations. Student membership in such organizations as S.A.E., S.A.M., and others increases every year.

But these are only two aspects of the activities in which a student can join. Social events, such as the senior stag, the "J" Prom, and intra-mural competition in selected sports keep everyone in an eager state of anticipation of the next event on the calendar. And in realization of his loyalty to the school and the country, students turn out en masse in participating in the Founder's Day exhibits and in the drive for "Blood for Korea."

And so it goes. Every month enables the individual to gain more of the social and intellectual requisites that society will impose upon him when he graduates. Finally, graduation time comes and the student becomes a confident leader in society, thankful that the activities fostered upon him in school have made him a respected and responsible member of his community and his country.



STUDENT



Retiring President John Lauer passes the gavel and his congratulations to incoming President Robert Parker.

The bimonthly Student Council meetings provide a forum of self government for all clubs, organizations, and fraternities at Lawrence Tech. During the past school year the Council has been headed by President Robert Parker.

Heated discussions are the rule rather than the exception at these meetings. However, the members have again this year shown their ability to work together toward a common goal after a program has been established.

In addition to its legislative, executive, and judicial duties the Council also controls all social activities, awards the Lambda Iota Tau keys, organizes the annual school wide elections, and controls the Tech News and L Book.

This year the Council sponsored the Homecoming Dance and under the direction of Social Chairman Skip Drane it proved to be one of the top social events of the year.

If any student government group is to be successful a close liaison must be maintained with the Administration. Our Council has been very fortunate in this respect to have had the guidance of Mr. Burton Garrell as Faculty Sponsor for the 1951-52 school year.



Mr. Burton Garrell

COUNCIL



The committee chairmen are: Election Louis Linzmaier, Suggestion J. B. Saunders, Activity Awards Jack Korb, Founders' Day Jerry Roll, and Social Skip Drane.



One of the highlights of the annual Student Council Banquet was the speech given by President E. George Lawrence.



The Student Council Officers are: Judicial Chairman George Limburg, Vice-President J. B. Saunders, President Robert Parker, Recording Secretary Charles Henry, and Treasurer John Lauer. Not pictured above is Corresponding Secretary Stephen Lutz.



The Student Council in action.

TECH

For news about Lawrence Tech, read the TECH NEWS. Yes, this is the name of the bi-weekly publication at LIT. Its offices hidden away in the catacombs of the basement, are typical of the scene at a metropolitan daily, but on a smaller scale.

Directing this important public relations medium during the year was Editor-in-Chief Ernie Kostyo. Only a junior, Ernie previously worked as a re-

porter, rewrite man, and associate editor. The outstanding features of the paper this year has been its fine news coverage and varied page make-up.

Administrator of finances on the paper has been Art Wasek, business manager and cartoonist. His cartoons have enhanced the appeal of the paper and have also contributed to the success of the L Book.

Although primarily published for Tech students and alumni, the staff has strived to publicize and thus increase the prestige of Lawrence Tech. Unlike many other college newspapers, over 1300 papers were sent out per issue by the circulation staff.

Realizing the importance of the ability to write clearly and concisely, the staff compiled and printed a TECH NEWS style sheet book. This book sets forth the essential rules for publishing a college newspaper. Its scope includes writing the news story, its editing, headline, and finally its place on the page.

Another accomplishment of the staff was the rebuilding and redecoration of the TECH NEWS office. It has been brightly painted and has adequate facilities for the necessary newspaper work.

From the foregoing it can be seen that the newspaper staff is composed of a progressive group of college men with a desire for constant improvement. Their past, present, and future accomplishments are to be applauded.



Editor-in-Chief Ernie Kostyo

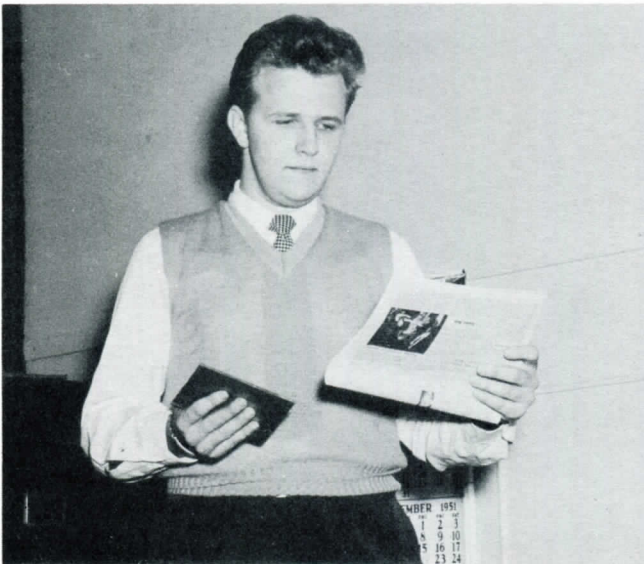

Business Manager Art Wasek



Night Editor Bob Stuart and Circulation Manager Louie Webberman

NEWS



Sports Editor Bill Muallaly, Columnist Skip Drane, and News Editor Stan Kedzior.



Photo Editor Stan Kukawka receives an assignment.



The circulation staff mails an issue.

L BOOK



Editor in Chief James B. Saunders

Our college annual, the L Book, is published annually to honor the graduating seniors and to form a record of the school's activities. This year the Senior Class chose James Saunders as Editor-in-Chief. With the help and cooperation of the staff the publication of the annual was assured. However, the L Book was beset with financial problems from the outset.

The Senior Class undertook the task of raising the necessary funds with an advertising campaign. This project proved a success and showed the future seniors that the L Book is a financial asset and not a liability.

The staff would like to take this opportunity to thank the organizations and people who contributed to the success of the '52 L Book.



Associate Editor Terry N. Todd

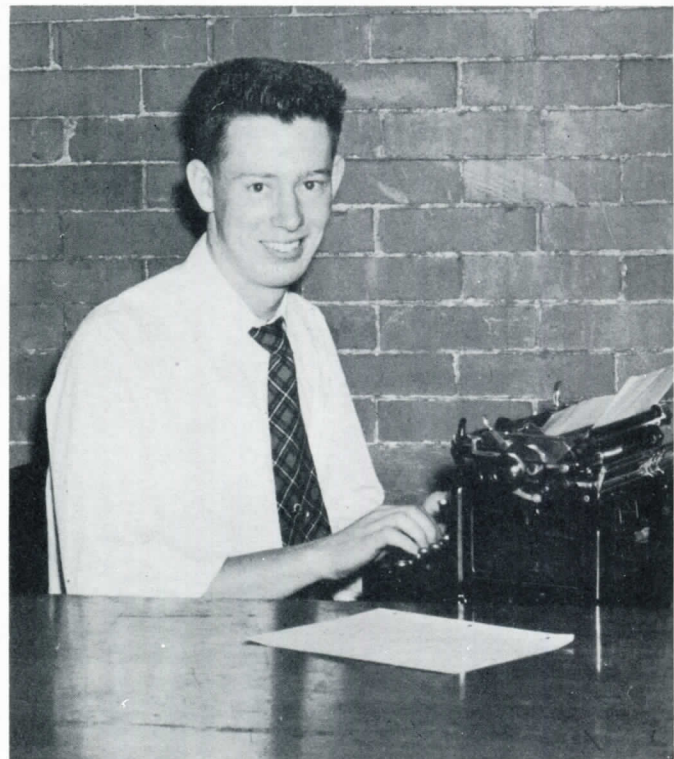

Business Manager Donald Lumley

STAFF



Associate Editor Skip Drane and Class Editor Ralph Buckett

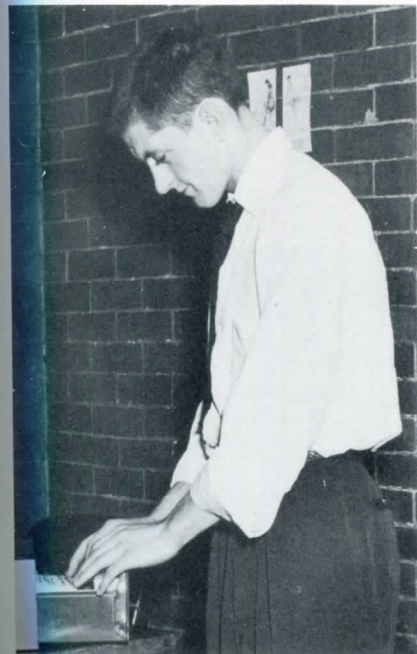

Club Editor Rudy Gengenbach



Photo Editor John Ferrel



Night Editor Bud Kuzel

Frosh Hell Week



Reversed ties became the order of the day as Sophomore President Tom Walker explained the rules and regulations of "Frosh Hell Week."

The freshman entering college must realize that there is more to his education than just classes and homework. There must be a lighter side of his schooling that will make his collegiate career something to look back upon with fond memories. It is with this purpose in mind that freshmen initiation, commonly referred to as "Frosh Hell Week", is conducted.

During this week the freshmen must wear beanies and name cards. The name cards enable the upper-classmen to become acquainted with the new students; through this contact the freshmen become familiar with the various clubs, organizations, and fraternities on campus.

If this initiation to college life is taken in the right light, by the freshman and the up-

per-classman, it can prove to be a valuable instrument in introducing the new student to the social phase of college. It is through this training period of the freshman that it can be seen whether or not he can adjust his attitude to comply with the indignities inflicted upon him. The men that can successfully do this prove that they will be able to take their place in the activities of the school.

An engineering degree alone will not secure a graduate a job in industry. However, if with this degree he can offer a well-rounded education in human nature he will undoubtedly take his place in the engineering field. With this thought in mind freshmen initiation is carried out to the advantage of both the freshmen and the upper-classmen.



Bill Robb became a champion of student government as he recited the Student Council Constitution to the Freshmen.



Some looked nervous and others smiled as sentences of the Kangaroo Court were levied.



The Frosh were costumed as they prepared for the "Party in Grand Circus Park."



The Freshmen were given a musical education as they learned the popular rendition of "Dear Old L.I.T."



The Frosh chorus proved quite agile if not artistic as they gave their rendering of the "French Can Can."

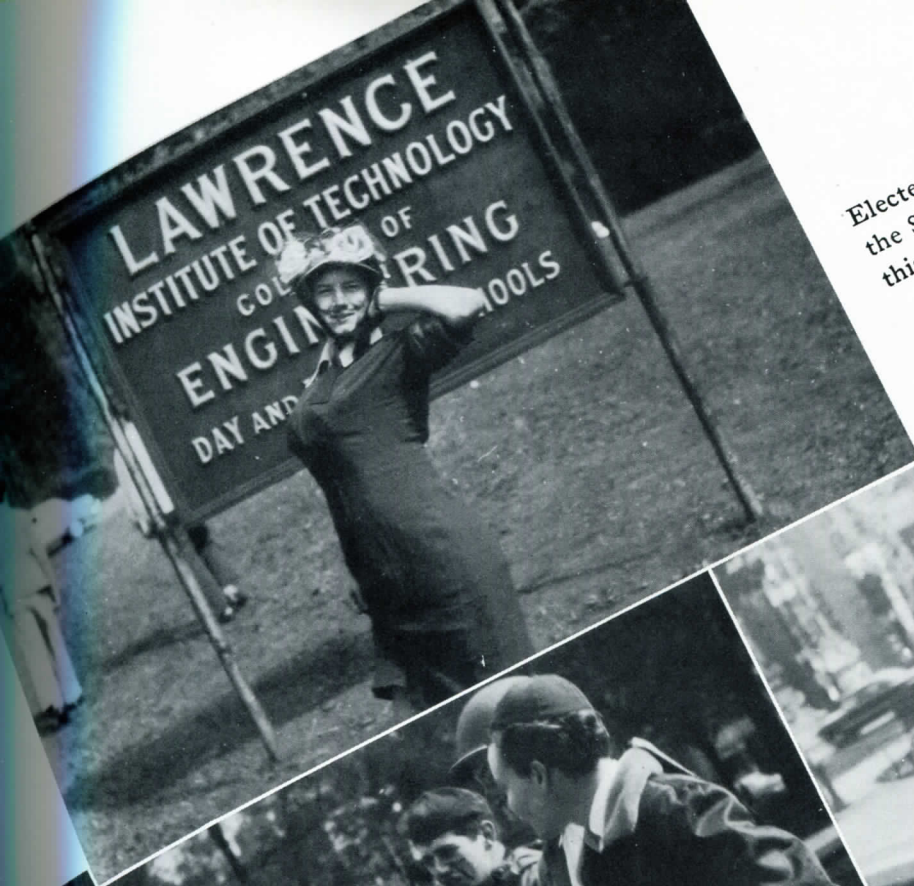

Elected "Miss L.I.T." by the Sophomore Class was this hapless Frosh.



All Frosh without beanies were given a summons to Kangaroo Court.

CAMPUS



The Night School Sophomore Officers are: President Lester Hansen, Treasurer Bob Emery, and Vice President Bob Stuart.



Freshman Day School Officers are: Vice President William Robb, Secretary-Treasurer Allen Patterson, and President Joe Grimaldi.

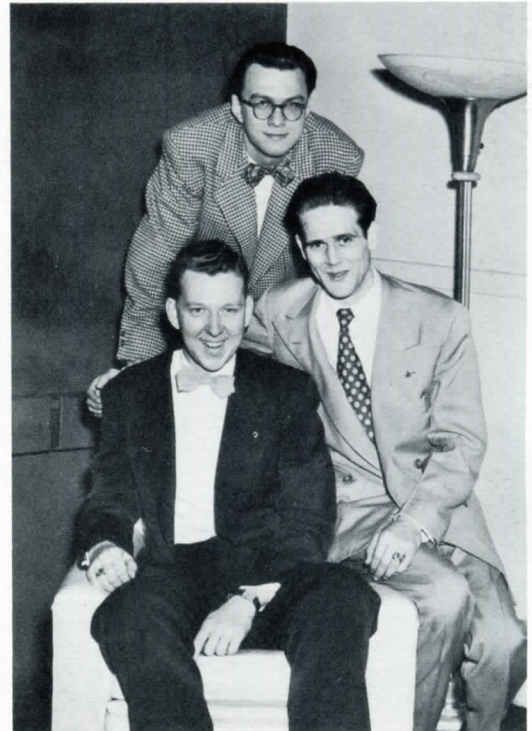

Night School Freshman Officers are: Secretary-Treasurer Larry Kiselis, President Louis Linzmaier, and Vice President Dick Marshall.

POLITICOS



The Day School Sophomore Officers are: Secretary Rudy Gengenbach, President Tom Walker, Vice President Fred Houser, and Treasurer Patrick Kosnik (standing).



Day School Junior Officers are: Vice President Stanley Kedzior, President Raymond Buckmaw, Secretary Clayton White, and Treasurer Robert Harrison (standing).

ARCH. CLUB



The Architectural Club Officers are: Social Chairman Skip Drane, Treasurer Emile Mortier, President Don White, Vice President Bruce Detmers, and Secretary John Calvert.

The Architectural Club of Lawrence Tech is a student branch of the Detroit Chapter, American Institute of Architects. The purpose of the organization is to stimulate and further develop the best possible interest in architecture of each individual member, through active participation.

The Club, one of the largest student organizations on campus, has in the past offered many activities, open to everyone interested in architecture, including lectures and exhibitions. Other activities, open to members, include attending monthly A. I. A. lectures and

meetings, sponsoring and supporting joint meetings and discussions with student groups of other colleges and universities, and taking field trips to the Greater Detroit area, Chicago and surrounding territory, and other places of architectural interest throughout the nation.

An outstanding event of the Club year is the annual banquet, at which a prominent speaker is presented. This meeting also serves to acquaint students with alumni.

The Architectural Club is always active in Founder's Day, and is consistently a contender for top honors.

"EE" CLUB

The Officers of the EE Club are: Treasurer William Wilson, Vice President John Kilbourne, President Leonard Efros, Faculty Advisor E. D. Hancock, and Night School President Richard Lytwyn (standing).



The Double E Club is one of the newest organizations on the campus, organized November 4, 1949 by the students in the electrical engineering curriculum. The organization seeks to encourage and broaden the engineering experience of the student beyond that ordinarily encountered in the formal curricular activities.

To accomplish its purposes, the club has sponsored speakers, tours and opportunities to construct various types of electrical apparatus.

To aid in the construction of the electrical

apparatus, the club has acquired a large amount of parts and equipment suitable for the construction of electronic apparatus.

This year, the club found it necessary to embark on a reorganization program, conducted by Messrs. W. H. Wilson, Leonard Efros, Ed Sorenson, and H. J. Gohl. To aid those interested, a separate night school section was established, allowing the day and night students to undertake the projects of greatest interest to each group.

A. C. S.

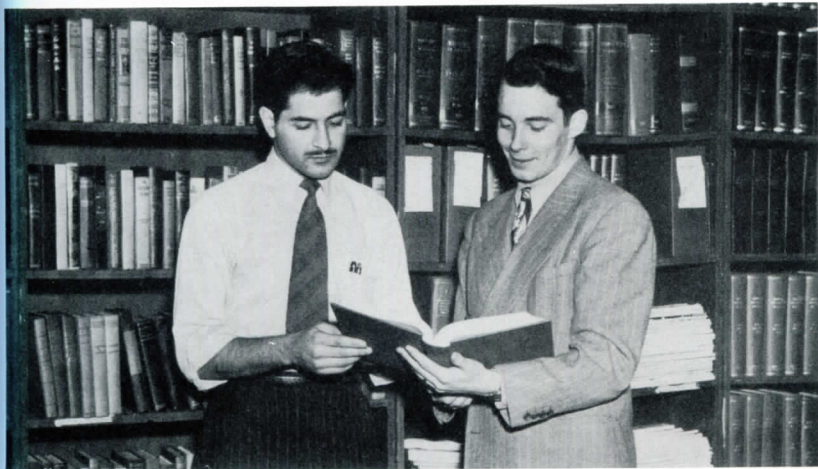

The A. C. S. Officers are: Secretary Movses Movsesian and President John Carney.

Although the Student Affiliates of the American Chemical Society and Lawrence Tech started the year rather slowly with all the members in Night School for the first time, the tempo increased as the year progressed and as the members gained experience through working in industry during the day. Among the new topics discussed were the operations of manufacturing amides by President John Carney and the field of metallurgical testing by Movses Movsesian, Secretary.

Besides the regular meeting of the Chemical Engineering Students at Tech, the Chapter also was host to the Detroit Student Section on January 30, 1952. At this meeting Dr. Teague of Chrysler Engineering, with the aid of slides, spoke on the use of modern instrumentation in industry.

Stanley Kukawka, the Treasurer, was also Chairman of the Detroit Student Section for the 1951-52 year.

C. E. S.

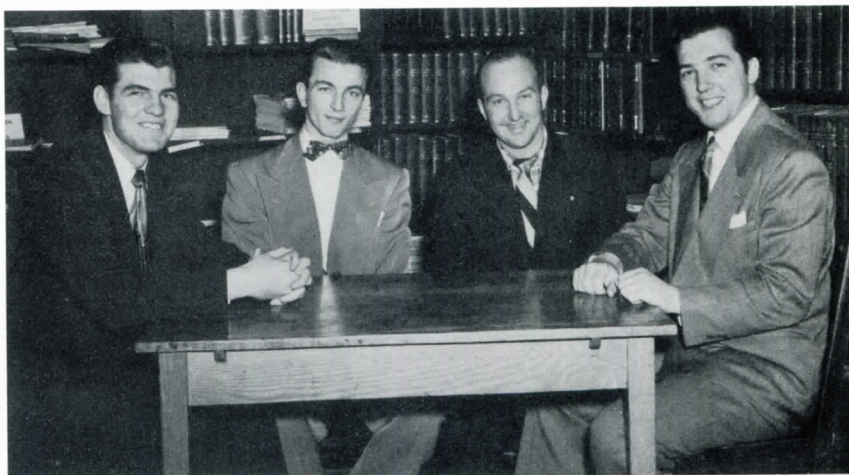

The Officers of the C. E. S. are: Secretary Edwin Shymanski, President Melvin Weiss, Vice President Richard Castle, and Treasurer Richard Krygiell.

Engineering students are becoming more aware that the textbook and classroom are not sufficient sources of knowledge in themselves. Outside curricula pertaining primarily to the other numerous avenues of information are supplementary sources of knowledge. The CES is dedicated to supply these sources of knowledge to its members.

CES is one of the older curriculum-oriented organizations at LIT. Members of the group enjoy periodical experimental trips to various plants, laboratories, and other places involved in activities pertaining to the interests of the organization. Of particular significance are the trips to actual job sites, where the mem-

bers can study actual work methods, and actual work situations. In addition to this, numerous films are obtained to show to the group, like the one secured from the Rail Steel Bar Association demonstrating the uses of rail steel.

Through affiliation with the CES, members can derive the benefits of receiving professional and technical literature, periodicals, and other published data.

Faculty sponsor of CES is Professor William E. Menzel, who plays an important role in keeping both faculty and student bodies interested and enthusiastic members of the organization.

S. A. E.



The men holding offices in the S. A. E. this year are: Secretary Darol Travis, Vice Chairman Herbert Friesen, Chairman Wesley, Publicity Wallace Hansen, and Treasurer Robert Simburger.

The year 1938 saw the introduction of the Society of Automotive Engineers to Lawrence Tech. Night school lays claim to the initial organizing of the society on campus. However, little was done in the way of student activities until after the war.

In 1946 with an unusually large day school enrollment, Faculty Advisor Dr. Gail Brewington and the student chairman Albert Nash displayed their leadership by enrolling a new group of students to increase the membership to more than 150. With an organization of this size, Lawrence Tech applied for a student section charter which was granted April 11, 1947.

Al Nash supervised an efficient group of offi-

cers which provided the students with lectures given by interesting speakers and technical movies. Tours through industrial plants and research laboratories proved popular. The student section also had a great deal to do with organizing the first "Student-Senior Joint Meeting".

The S. A. E. is not an organization interested solely in the manufacture of automobiles. At one time, however, it was dedicated to automotive production procedures but has now spread to the aircraft and gasoline fields. Because the three go hand-in-hand, they combined and are under the same study program in the society.

S. A. M.

The S. A. M. for the '52 school year, is represented by the following men: Treasurer William Crawford, President Leon Miles, and Vice President George Crittenden.

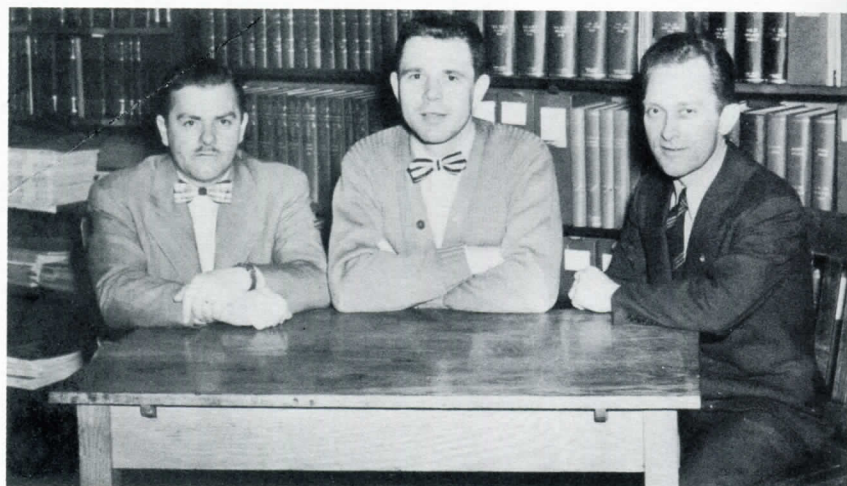

Today, students; tomorrow, leaders in industry. This prospective outlook applies to all Lawrence Tech students. The Society for the Advancement of Management constantly strives toward the fulfillment of this goal.

The LIT student chapter of S. A. M. was founded four years ago and since its inception has helped spread the benefits of scientific management.

This year in particular, students have been

attending meetings held by the Detroit Chapter of S. A. M. at the Rackham Memorial Building. The topics under discussion included union activities, labor relations, personnel problems, and various phases of industrial engineering.

The S. A. M. chapter at Lawrence Tech is another example of the broad background available through "Theory and Practice".

WINTER FANTASY

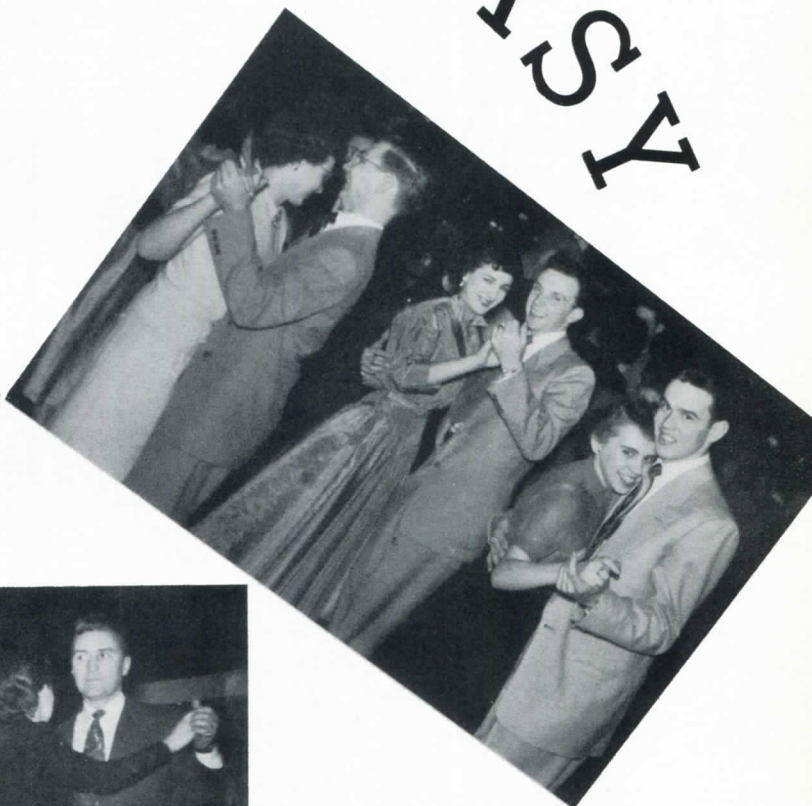
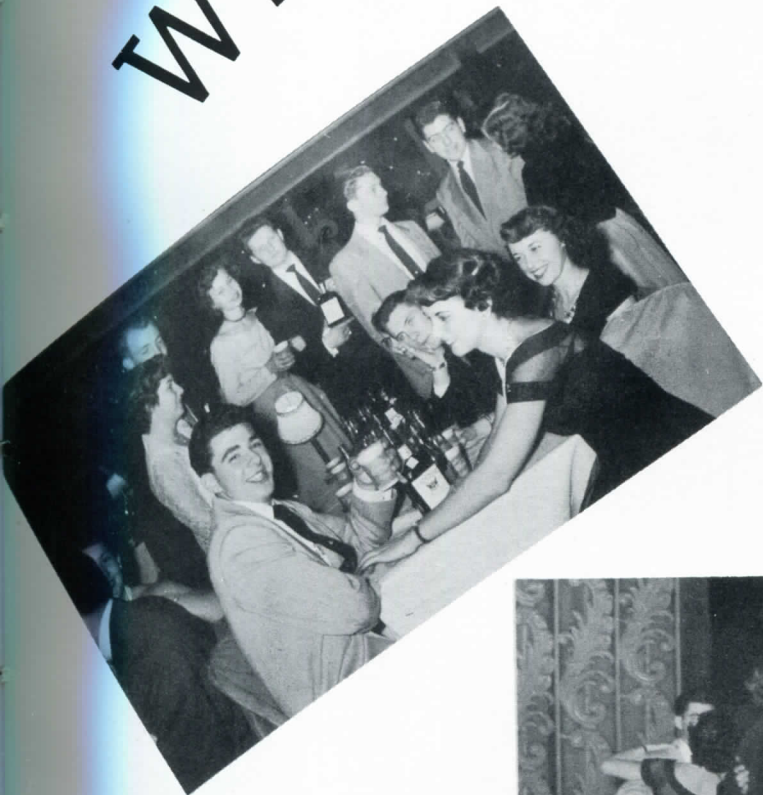

HOMECOMING

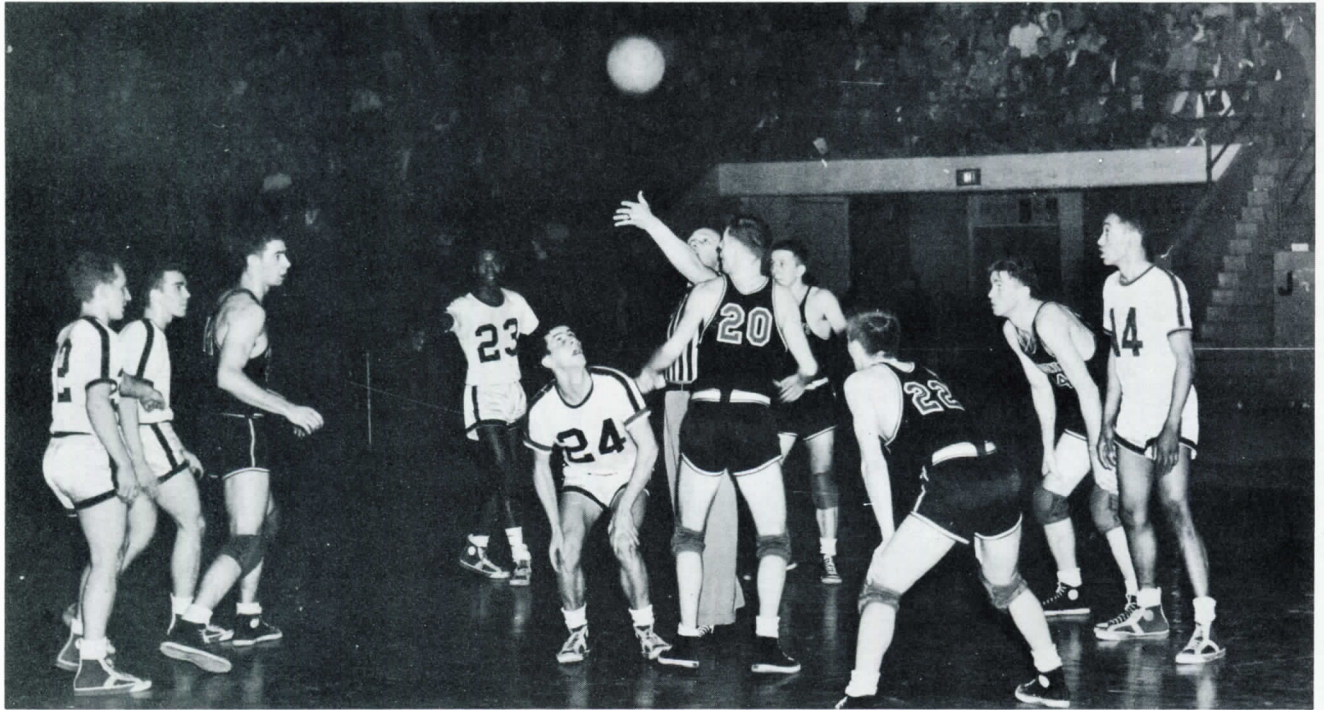

The Homecoming game was played against Washington & Jefferson.
Blue Devils 71, Presidents 56.



The Rho Delta Phi marching band entertained during half time.
After the game the majority of those present adjourned to
the Agricultural Building where they danced and viewed the
exhibits put up by the various fraternities.



Athletics

As the years of college life march by, every student identifies himself, directly or indirectly, with various activities within the school. In recent years, one of the prime focal points for the attention of the student and of the hundreds of colleges throughout the country has been the athletic activity of the "Blue Devils."

In basketball, fencing, and other intercollegiate sports, these representatives of LIT have chalked up impressive strings of victories, making the "Blue Devil" insignia highly respected as one of the major basketball powers in the country.

During the past year, under the guidance of Athletic Director, Don Ridler, the "Blue Devils" presented one of the most imposing records in their history. Twenty-three victories out of twenty-five games during the regular season secured, for the fourth year in a row, an invitation to participate in one of the major post-season, intercollegiate tournaments in the nation. This year, after winning their first two games in the NAIB tournament, the "Blue Devils" were finally defeated in the third round. But even in defeat, they achieved success. First, they reached the semi-finals in a national intercollegiate tournament, and second, Blaine Denning, a star of the team, was one of the few collegiate players to receive recognition and a contract from one of the finest professional teams in the nation—the Harlem Globetrotters.

However, the greatest success achieved by these athletic representatives of LIT was in demonstrating that athletics on our campus is an embodiment of the clean, friendly spirit of amateur competition.



DON RIDLER
Athletic Director



BLUE

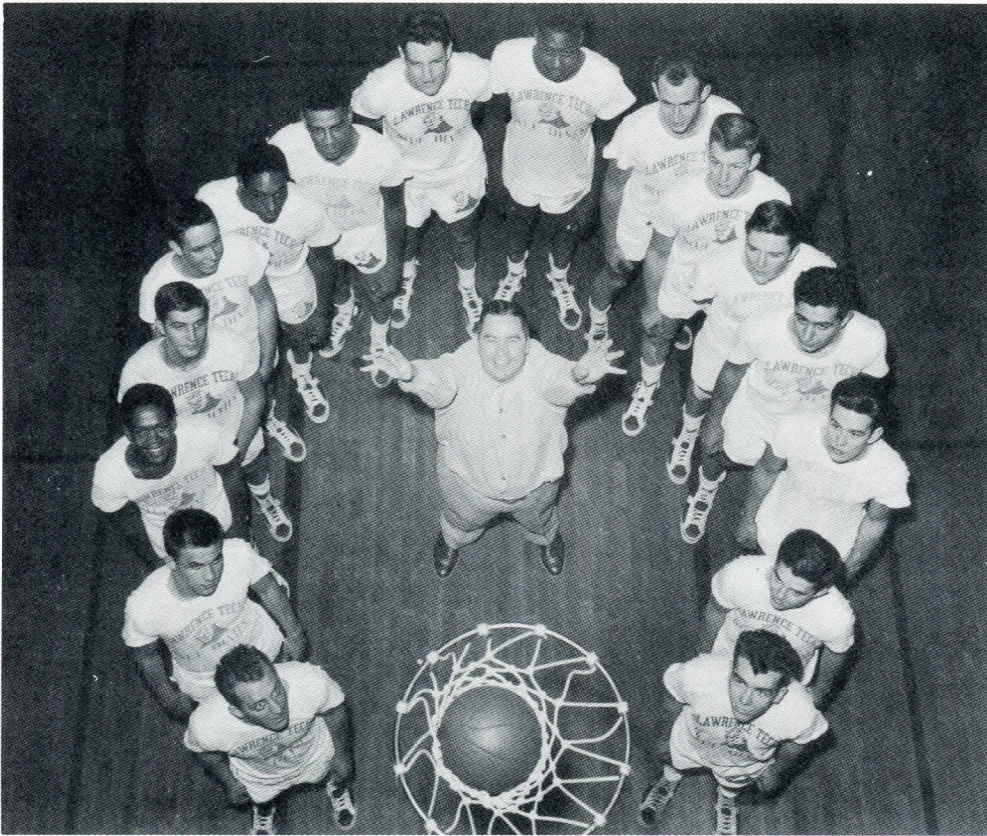

THE BLUE DEVILS are from left to right: Herman Pett, Arthur Jankowski, Roger Adams, Sammy Smith, Bob Wheeler, Blaine Denning, Ken Burrell, Ben Zaboski, Werner Killen, Fred Zink, Herman Lattus, Bob McManamay, Gene Khoury, Joseph Auer, John Hatcher, George Adam, and Coach Don Ridler.



TECH STARTERS

DEVILS

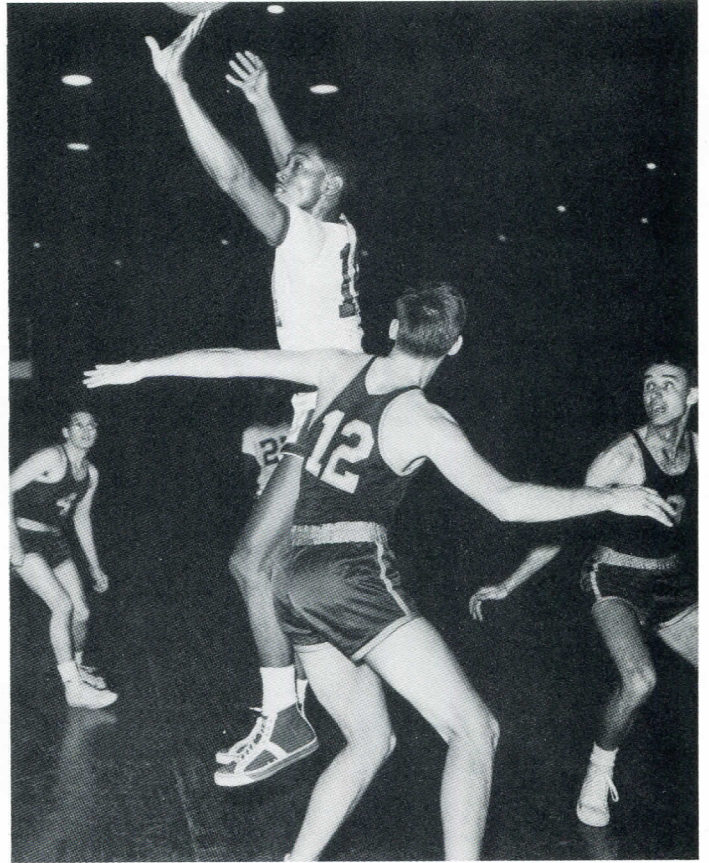
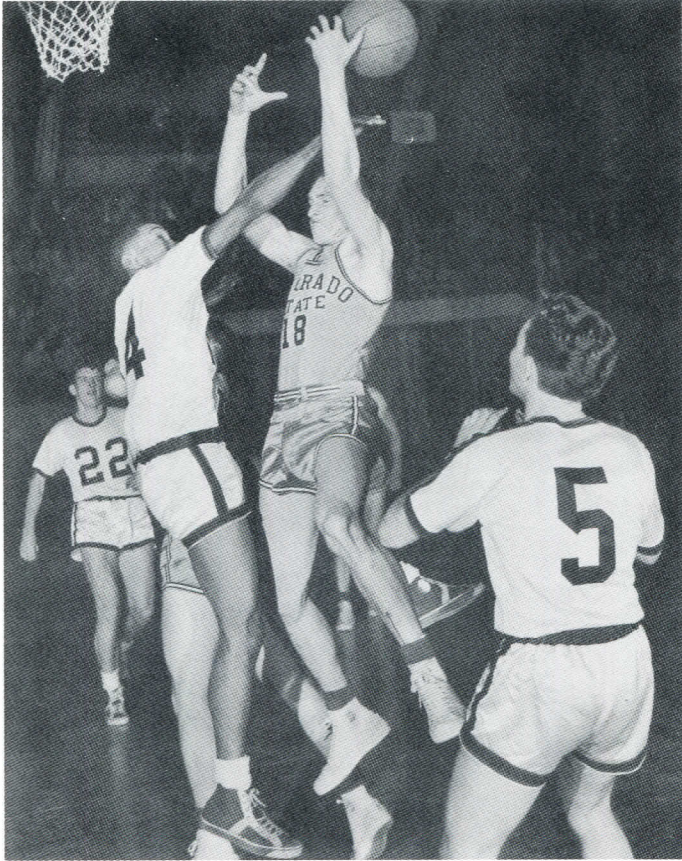

In climaxing a brilliant collegiate career, **BLAINE DENNING** has been stamped as All-American by noted basketball coaches and newscasters. During the past season, the versatile Denning, scored 502 points for an average of 20.1 points per game.

The enthusiastic following of Denning has grown steadily since his first year of college

basketball. He was rated the greatest cager to come from Michigan high school circles in years and certainly added to his fame in college.

Concerning his star forward, Coach Ridler has said, "He is the greatest all-round basketball player I've ever coached and I rank him as an All-American."

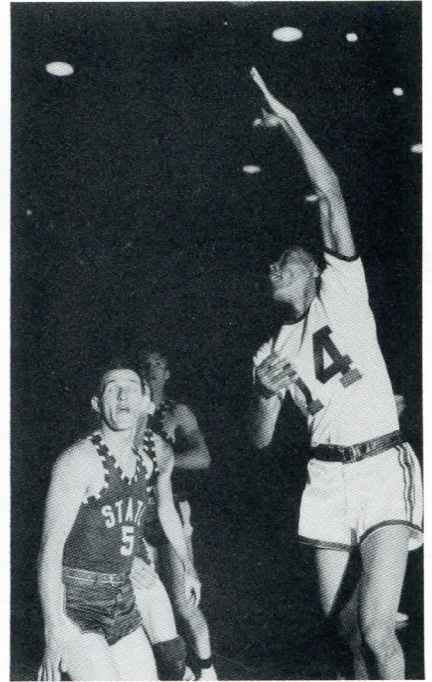
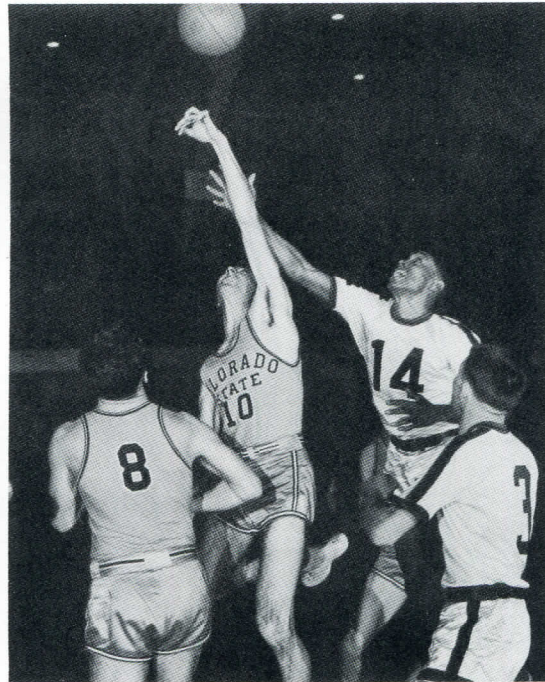
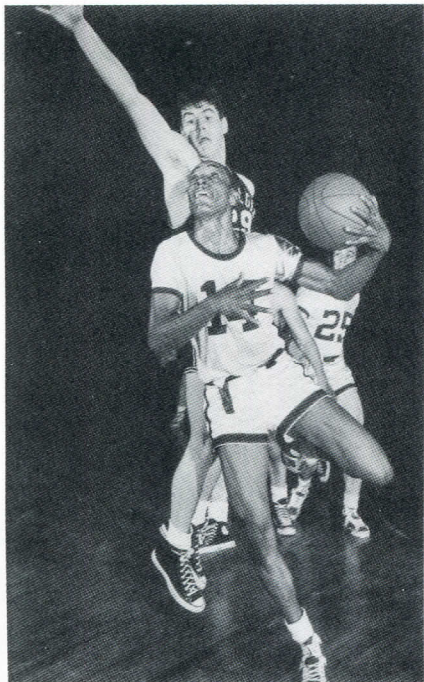



Killen's height (6' 8") proved quite an asset in controlling the back boards.

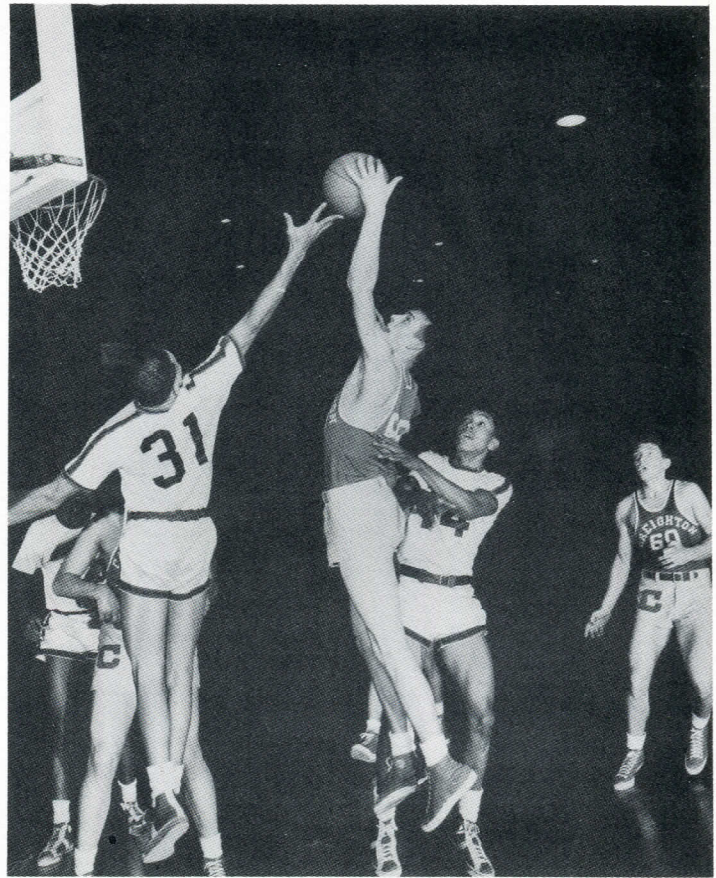

Kenny Burrell goes for a rebound as Denning keeps an eye on the ball.



Auer drives through in an attempt to steal the ball.



Sam Smith "takes off" as Creighton U. tries a layup.



George Adam grabs the ball under the Colorado State basket.

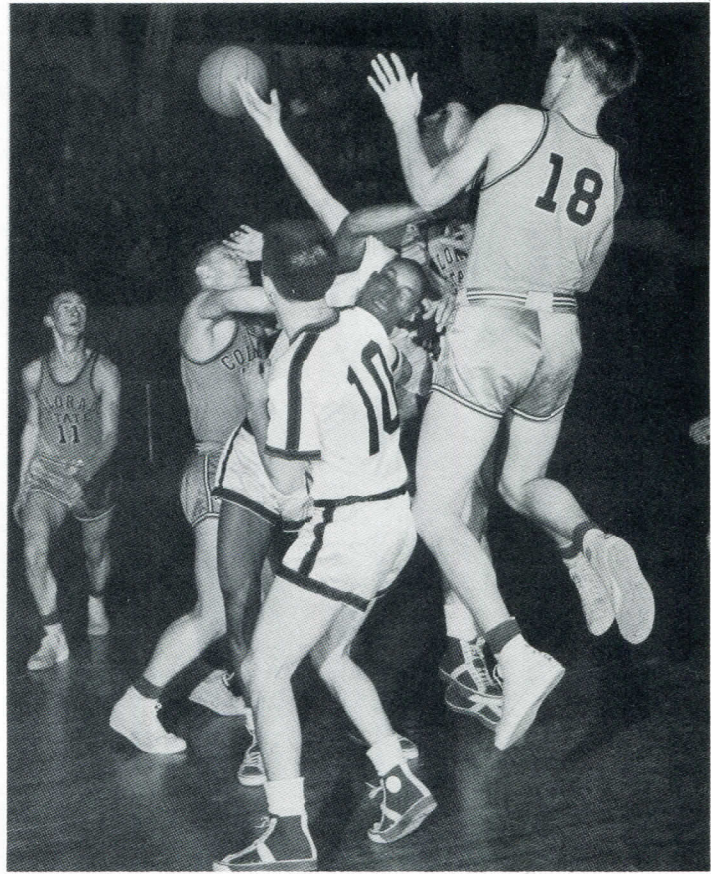

Denning is surrounded as Jankowski moves into position.



Zaboski and Smith look for ball that wasn't there.

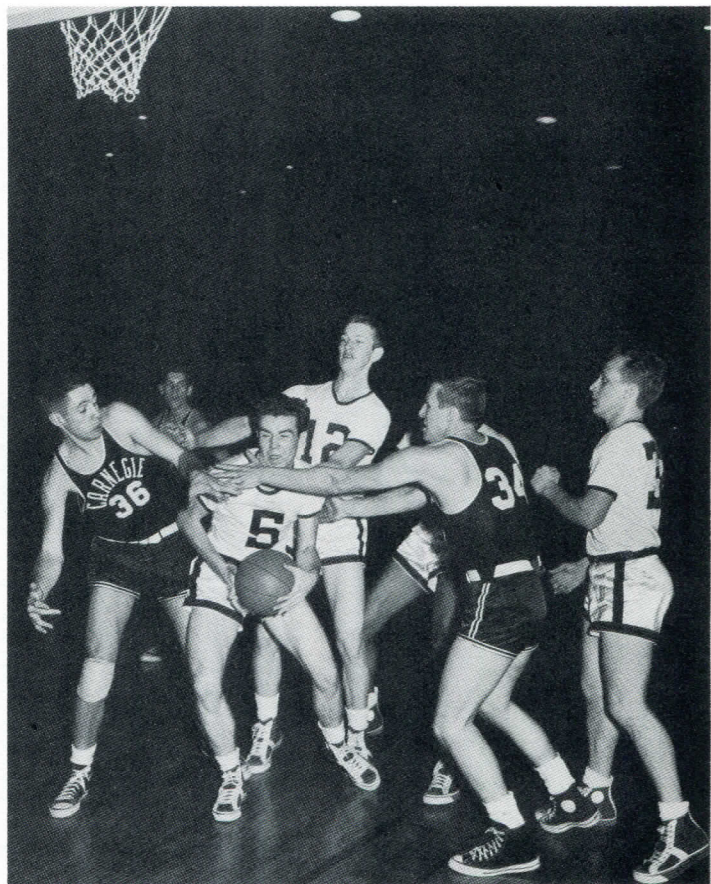

Adam grimaces as Carnegie Tech moves in.



Ken Burrell goes into the air to score against Carnegie Tech.



1951-52 SEASON SCORES

LAWRENCE TECH.... 76	North Dakota State.....54
LAWRENCE TECH.... 85	TriState51
LAWRENCE TECH.... 88	Carnegie Tech61
LAWRENCE TECH.... 71	Detroit Tech51
LAWRENCE TECH.... 93	Selfridge Field50
LAWRENCE TECH.... 65	Niagara University45
LAWRENCE TECH.... 63	Colorado State37
Lawrence Tech..... 46	ST. BONAVENTURE68
LAWRENCE TECH.... 75	University of Virginia.....72
LAWRENCE TECH.... 82	Creighton University67
LAWRENCE TECH.... 109	McMasters University58
LAWRENCE TECH.... 71	Washington & Jefferson.....56
LAWRENCE TECH.... 83	Olivet College56
LAWRENCE TECH.... 75	St. Joseph67
LAWRENCE TECH.... 79	Findlay College66
Lawrence Tech..... 60	JOHN CARROLL UNIVERSITY...65
LAWRENCE TECH.... 92	Michigan Tech63
LAWRENCE TECH.... 97	Selfridge Field51
LAWRENCE TECH.... 110	Alma College80
LAWRENCE TECH.... 91	Defiance College82
LAWRENCE TECH.... 94	Detroit Tech60
LAWRENCE TECH.... 91	Xavier University84
LAWRENCE TECH.... 70	Assumption College46
LAWRENCE TECH.... 86	Baldwin & Wallace.....72
LAWRENCE TECH.... 94	Hillsdale57

N. A. I. B. TOURNAMENT

LAWRENCE TECH.... 97	Washburn80
LAWRENCE TECH.... 72	Utah State63
Lawrence Tech..... 57	SOUTHWEST TEXAS STATE....65

FENCING

Because of the present world situation, it was doubtful that Lawrence Tech would have a fencing team this year. However, through the able coaching of James Campoli and Louis Klei the team was formed and intercollegiate matches were scheduled.

This year's opponents included Ohio State, University of Illinois, Case Institute of Technology, and the University of Buffalo. The swordsmen completed their season with one victory and four defeats. The victory was against Case Institute of Technology.

Four lettermen are being lost by graduation. They include Co-Captains Dick Sharp and Ed Shymanski, Al Petrilli, and Jim Donahue. In

addition to their collegiate bouts these men have captured titles in the Amateur Fencing League Association.

Next year's team will be built around the returning team members. Louie Weberman and Jim Lepley will fence foil, Richard Grey and George Hanovich epee. The sabre team will be built around Bruce Warren, Howard Lang, and Karey Vartanian.

The Michigan Inter-Collegiate Fencing Championship Trophy was captured by Lawrence Tech in competition with the University of Detroit, Wayne University and other Michigan colleges.



This year's team members are: Dick Gray, Ed Shymanski, Dick Sharp, Louis Weberman, Howard Lang, and James Lepley.

Coach Louis Klei and Co-captains Dick Sharp and Ed Shymanski.



Tech fencer uses a "drop escape" to score on point thrust.

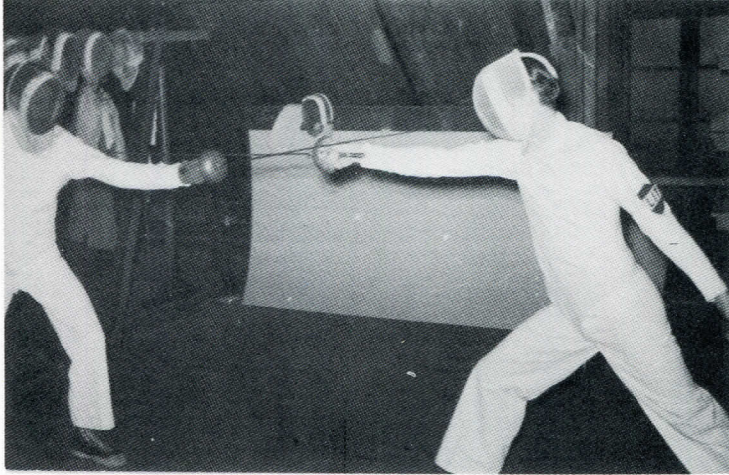
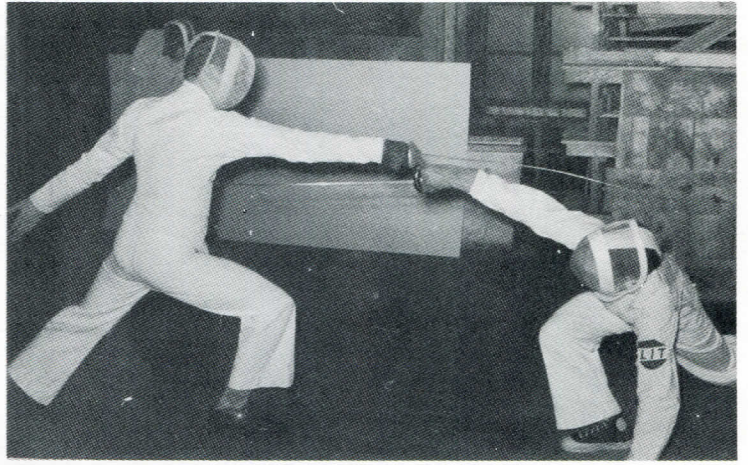

Both epee fencers vie for position as the match begins.

A fast lunge is good for a point in the foil match.

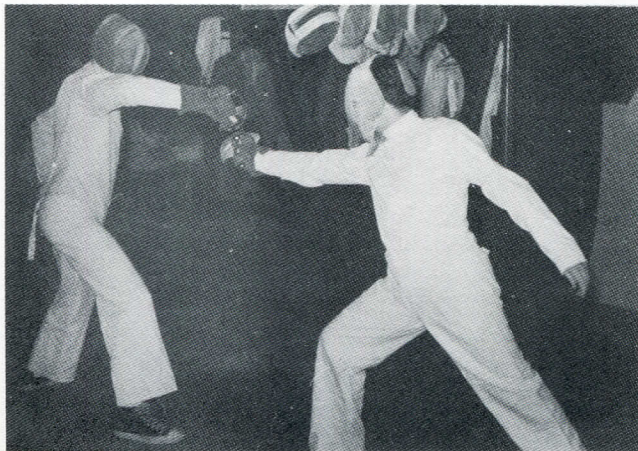
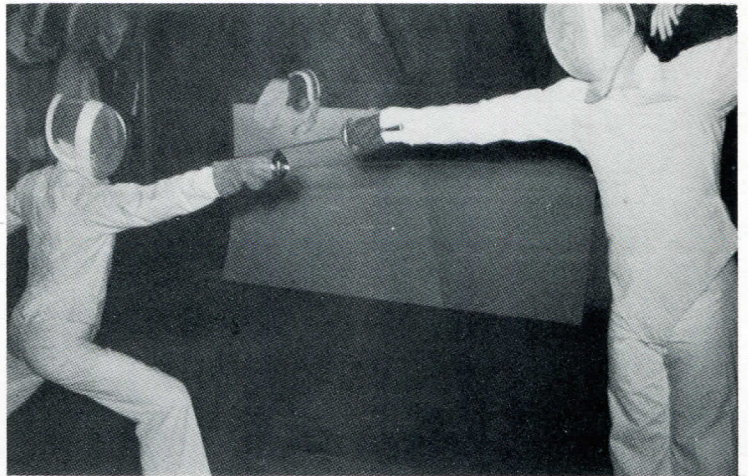

This sabre attack was stopped by a quick parry.

Fraternities

By definition a fraternity is a "body of men bounded together by common interest".

"Common Interest" being the general well being of the college itself. The fraternities obtain this objective by instilling and practicing the principles of brotherhood, comradeship and humility by providing group discussions and by educating the men in the social graces.

Since 1932 when the first fraternity, Phi Kappa Upsilon, was founded on the campus, fraternity life has been playing a very important role in setting the standards that are helping Lawrence Tech to progress.

At present there are about 300 students that are members of one of the five fraternities, while the various alumni chapters have a membership exceeding 2000 men.

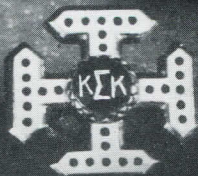
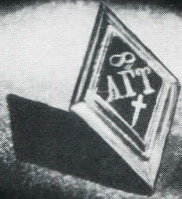

LAMBDA



IOTA

TAU

Dean Russell Lawrence, the founder of Lawrence Institute of Technology, was the guiding hand in the institution of the Lambda Iota Tau Honor Award. This award was originated in 1934, just two years after the school was founded, and awards have been made annually with the exception of the war year, 1945, when extra curricula activities were virtually non-existent on the campus.

A small and select group of students have the privilege and distinction of being awarded the Lambda Iota Tau key. These men have not only led their class in academic endeavor, but have actively engaged in extra-curricular activities.

It is not too unusual to find a student who is outstanding scholastically, or to find one who is a leader in campus organizations. However, the man who can successfully combine these two qualities should have recognition. This is the purpose of the Lambda Iota Tau Honor Fraternity.

The Administration, Faculty, and the Student Body owe these men a vote of thanks . . . their efforts provide the base for a growing college.



The Lambda Iota Tau committee members are Jack Korb and Jack Nickelson.

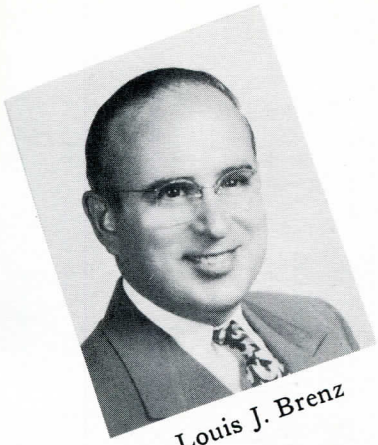

Louis J. Brenz

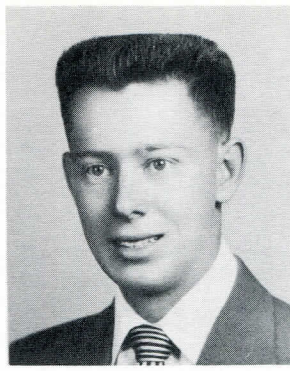

Donald Lumley

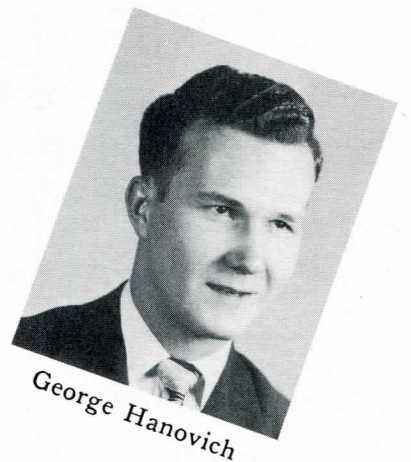

George Hanovich

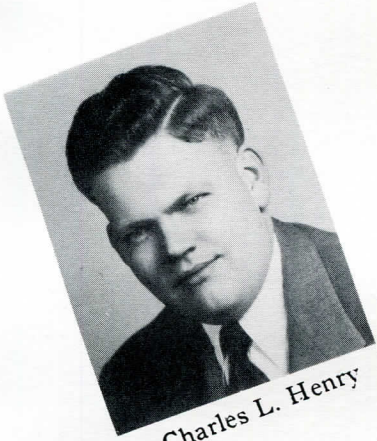

Charles L. Henry

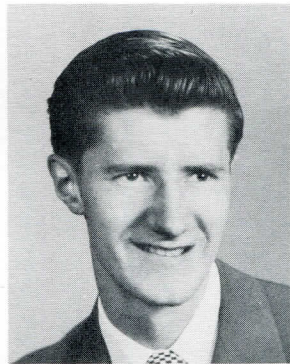

Ernest W. Kostyo

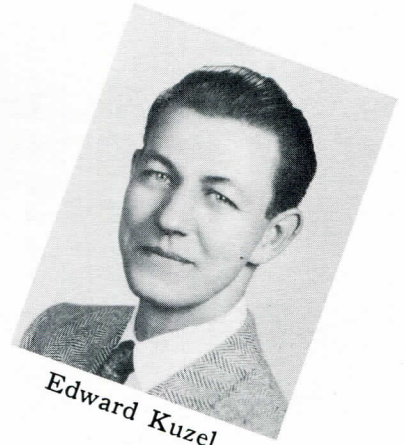

Edward Kuzel



George Limburg



Steven A. Lutz



Ralph O'Conner

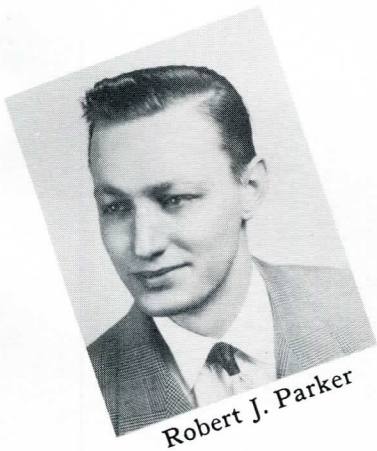

Robert J. Parker

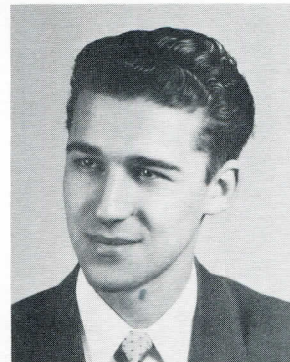

Stanley Kukawka

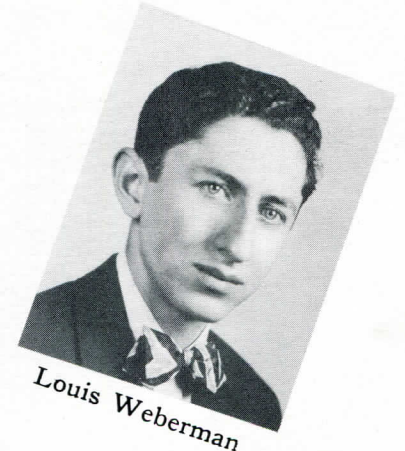

Louis Weberman

KAPPA

SIGMA

KAPPA



The Michigan Beta Chapter of Kappa Sigma Kappa was organized at Lawrence Tech in 1948 with eighteen charter members. At the present time, the chapter contains over 35 active members, 4 faculty members and 85 alumni.

During the past year, the Michigan Beta chapter has been active in many social functions. The first function held during the past year was the annual drawing for a television set, a watch, and a cigarette lighter. This was later supplemented by such events as the November hayride, the Christmas party, a New Year's Eve affair, and a tobogganing party which took place in January.

The most heart warming affair of the year was the Annual Orphan's Christmas party, given this past year for the children at the Sarah Fisher Home for Children.

Another annual event, jointly sponsored by the four Kappa Sigma Kappa chapters in the Detroit area, was the Detroit KSK Sweetheart Ball. The queen of the ball is selected by a group of four impartial judges from the candidates entered by each chapter.

KSK activities also extend to sports. The intramural basketball and softball teams compete in all intramural tournaments.



KSK Officers



H. Clements
 D. Herby
 A. Lawson
 R. Privaloff

W. Crawford
 R. King
 D. Leech
 N. Ratalsky

L. DeRocco
 J. Kwasniak
 D. Lynn
 D. Reichard

R. Ferrari
 H. Lang
 R. Murray
 E. Shymanski

N. Hallman
 G. Larson
 C. Nellas
 M. Trombly

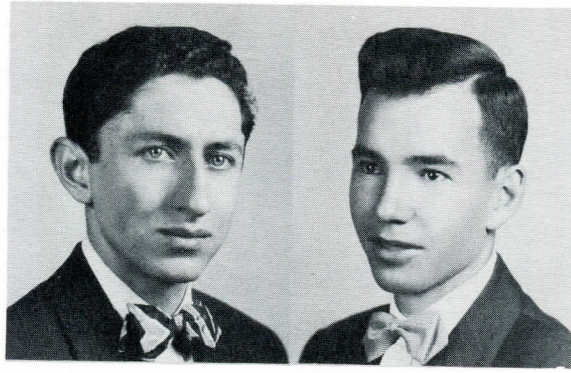

L. Weberman

G. Wickersham





The Greeks burlesque through a skit to the amusement of the members.



The members look happy, but look at those poor pledges!



The boys get to work in the kitchen.



Everybody takes time out for refreshments.

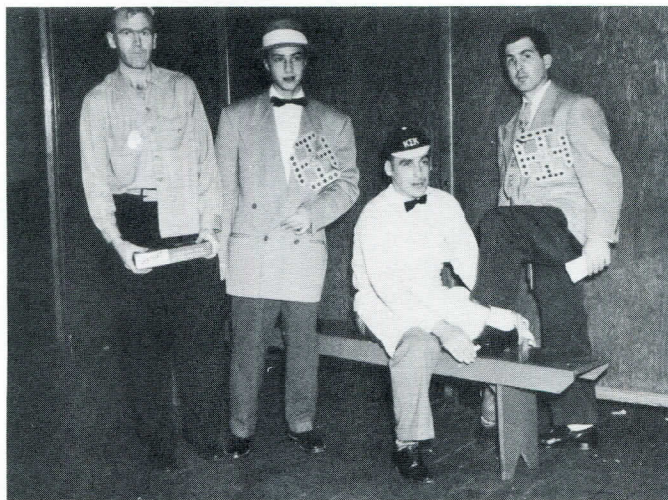

Two prospective members demonstrate the fine art of hazing.



The smiles no doubt indicate the success of the T-V raffle.

RHO

DELTA

PHI



The highlight of Rho Delta Phi's school year was the fall pledge season. October 5 was the night the prospective pledges met the members at an open-house mixer. The following week saw the season begin in earnest, as the new pledges began going through their paces. It is rumored that this group was in good voice as they serenaded the students of LIT every noon with the school song.

During this pledge season, an active intramural cage team, composed of pledges and members, was formed. The first game in which RDP competed was played as a preliminary to a varsity game at the Coliseum.

The third degree informal initiation was held the night of November 21. Court was

presided over by an alumnus, Richard Larkins. Under the able prosecution of the attorney, Bob Harrison, the pledges were made to answer for all felonies and misdemeanors recorded in their red books. However, no casualties were reported.

Climaxing the fall season was a fine Presentation Dinner-Dance at the Whittier Hotel. After dinner, ceremonies were conducted by the toastmaster, Stan Kukawka, during which officers were presented with keys in recognition of their outstanding work. Later in the evening, the dance was held in honor of the new members and their dates. During this dance the girls presented the new members with their fraternity pins.



RDP Officers



R. Aiken
 J. Cappello
 F. Houser
 S. Kukawka

E. Bauer
 J. DeGrazia
 M. Hunter
 E. Kuzel

D. Bennaway
 S. Franczak
 G. Jamgochian
 R. McManamay

R. Breederland
 G. Hanovich
 S. Kedzior
 R. McPherson

J. Butera
 R. Harrison
 J. Kono
 W. Mullaly

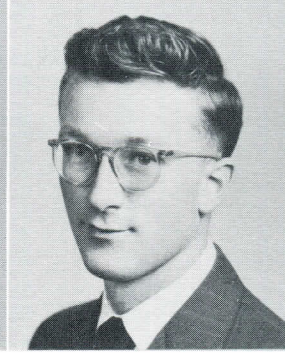
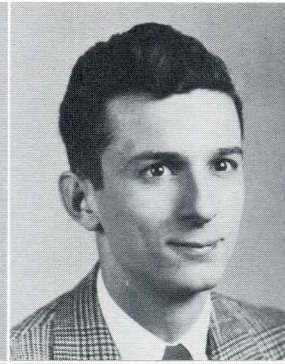
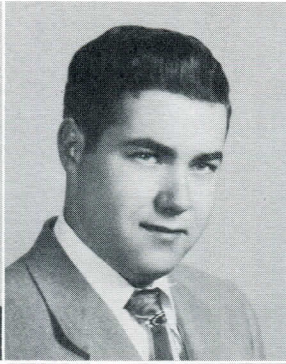

R. Priebe

R. Slaughter

R. Sizeland

M. Solomon

H. Veitch

C. Weiler



The Rho Delt "brats" turn caddy for the annual golf tournament at Belle Isle. Aren't they cute?



PHI



KAPPA

UPSILON



Phi Kappa Upsilon was founded at LIT in 1932 for the purpose of "Aiding and bringing the members more closely together; to help each other and to open new channels for the members to pass pleasantly their college days, and to assist in developing a true fraternal spirit among its members."

Numerous social events marked the 1951-2 school year. In addition to the bowling party,

the hay ride, the skating and tobogganing parties, and numerous stags, the annual PKU Dinner-Dance at the Forest Lake Country Club was a huge success.

PKU has also been very active in campus oriented activities. Their spirit was clearly evidenced in the blood bank drive and in their contributions to the Founder's Day celebration.



The officers of Phi Kappa Upsilon are: Emile Mortier, Secretary; Sam McCready, Master of Rituals; Gerald Deloy, Warden; Donald Lumley, President; Gerald Sobieraj, Chaplain; Cornell Lazar, Pledge-master, and Terry N. Todd, Vice President.



J. Bates
 G. Crittenden
 M. Harris
 C. Lazar

N. Baracos
 O. DeClercq
 G. Hutzel
 J. Littman

R. Black
 G. Deloy
 K. Jarvick
 G. Limburg

E. Borowiec
 J. Ferrel
 R. Jolly
 D. Lumley

L. Brenz
 W. Foglia
 M. Krause
 S. Lutz

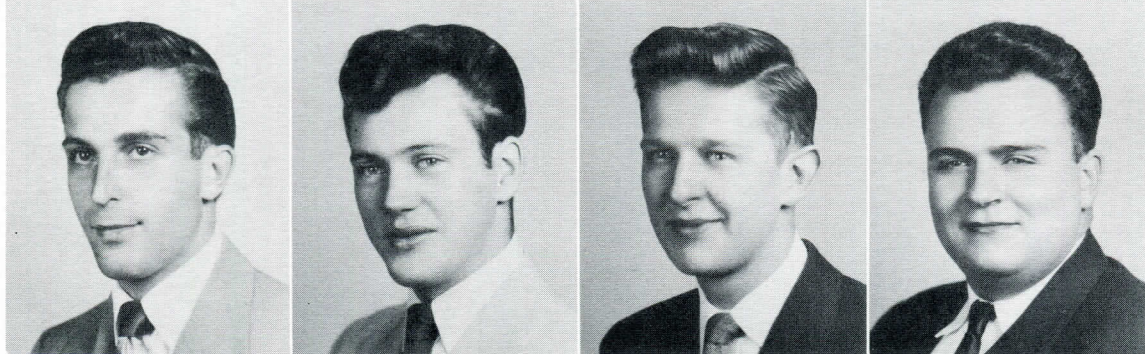
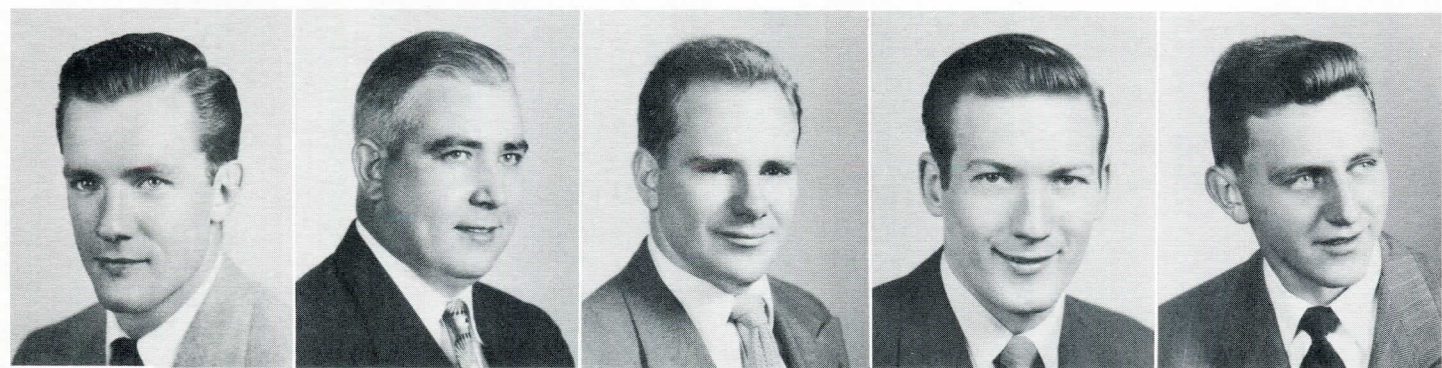

S. McCready

R. O'Conner

W. Parker

J. B. Saunders

J. Sobieraj

W. Tent

P. Thompson

T. N. Todd

C. Trestail



The Phi Kaps held their Third Degree Dinner
at the Sylvan Glen Country Club.

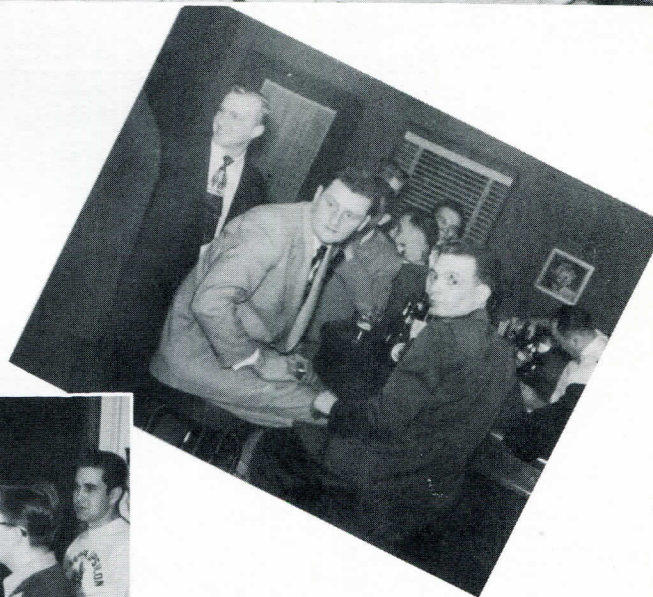

P

K

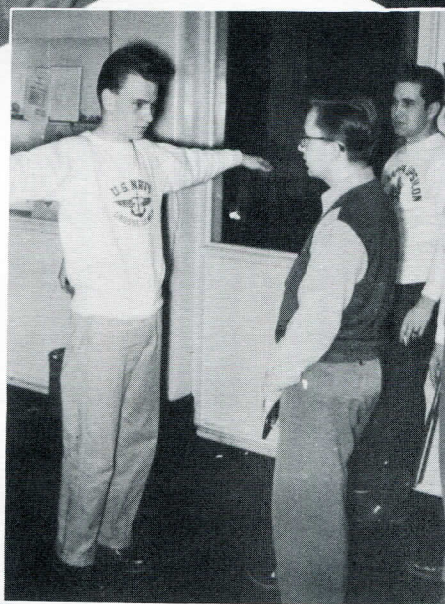

U



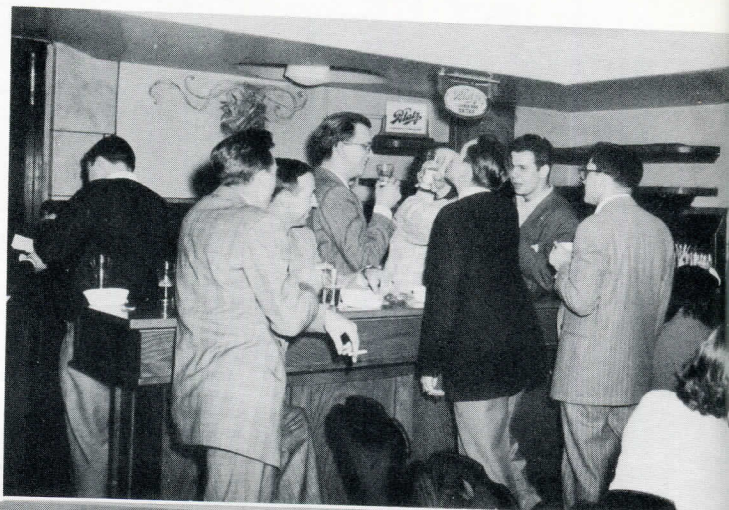

ALPHA

GAMMA

UPSILON



Epsilon Chapter, of Alpha Gamma Upsilon, has completed another full year of activities. These activities included many parties, both stag and mixed, hayrides, and bowling parties. The highlight of this year's social calendar was the annual national fraternity convention at which Epsilon Chapter was the host. The convention was a three day affair and was held at the Detroit Hotel Tuller. The first day a stag party was held where all the chapters of the fraternity presented a quartet of fine singers. On the second day a bowling party was arranged at which the bowling trophy was awarded. In the evening of the second day the annual Alpha Gam Ball was held with Dave Farley and his band providing the music.

It was at the ball that the "Fraternity Queen" was crowned. The convention was brought to a close with a banquet at which many awards of high merit were presented to the Alpha Gams.

Each pledge season was marked by the parties held for the members by the pledges, and by the traditional A. G. U. "hazing day".

As customary, Epsilon Chapter observed Omega Day in February. Those attending the church services later met for Sunday breakfast.

The Alpha Gams presented their annual "most valuable player award" to Herman Pett a most deserving honor paid to an outstanding basketball star.



The A. G. U. officers are: L. Diedrich, Vice President; H. Lybeck, Corresponding Secretary; J. Smith, Recording Secretary; D. Stack, House Manager; R. Buckett, Treasurer; C. Lindberg, President, and P. Vigue, Sergeant-at-Arms.



D. Brehmer
 C. Henry
 W. Manchester
 W. Seifert

N. Brooks
 W. Holzer
 G. McCulloch
 L. Sibal

R. Buckett
 C. Ladd
 A. O'Connor
 J. Smith

L. Coleman
 C. Lindberg
 C. Ortolf
 D. Stack

L. Diedrich
 H. Lybeck
 R. Parker
 P. Vigue



A



G



U



KAPPA



PHI



SIGMA

KPS, the youngest fraternity on campus, was chartered in January 1951. The fraternity was founded to incorporate an atmosphere of companionship and congeniality among its members.

In its first active year, KPS has had two successful pledge seasons and many other out-

standing social events, including the two formal dinners at the Rondevous in Canada, a Halloween party, a New Year's Eve party plus numerous spontaneous social gatherings.

KPS is also an active participant in the intramural sports program at school.



KPS Officers



J. Auer
C. Gibson

H. Celusta
H. Haupt

M. Dietz
P. Kosnik

B. Drane
G. Mack

R. Gengenbach
R. Marshall

D. Pickett
J. Rex

E. Reitzel
T. Walker

G. Roll
J. Yanik

M. Walker
E. Marcum

FRAT LIFE



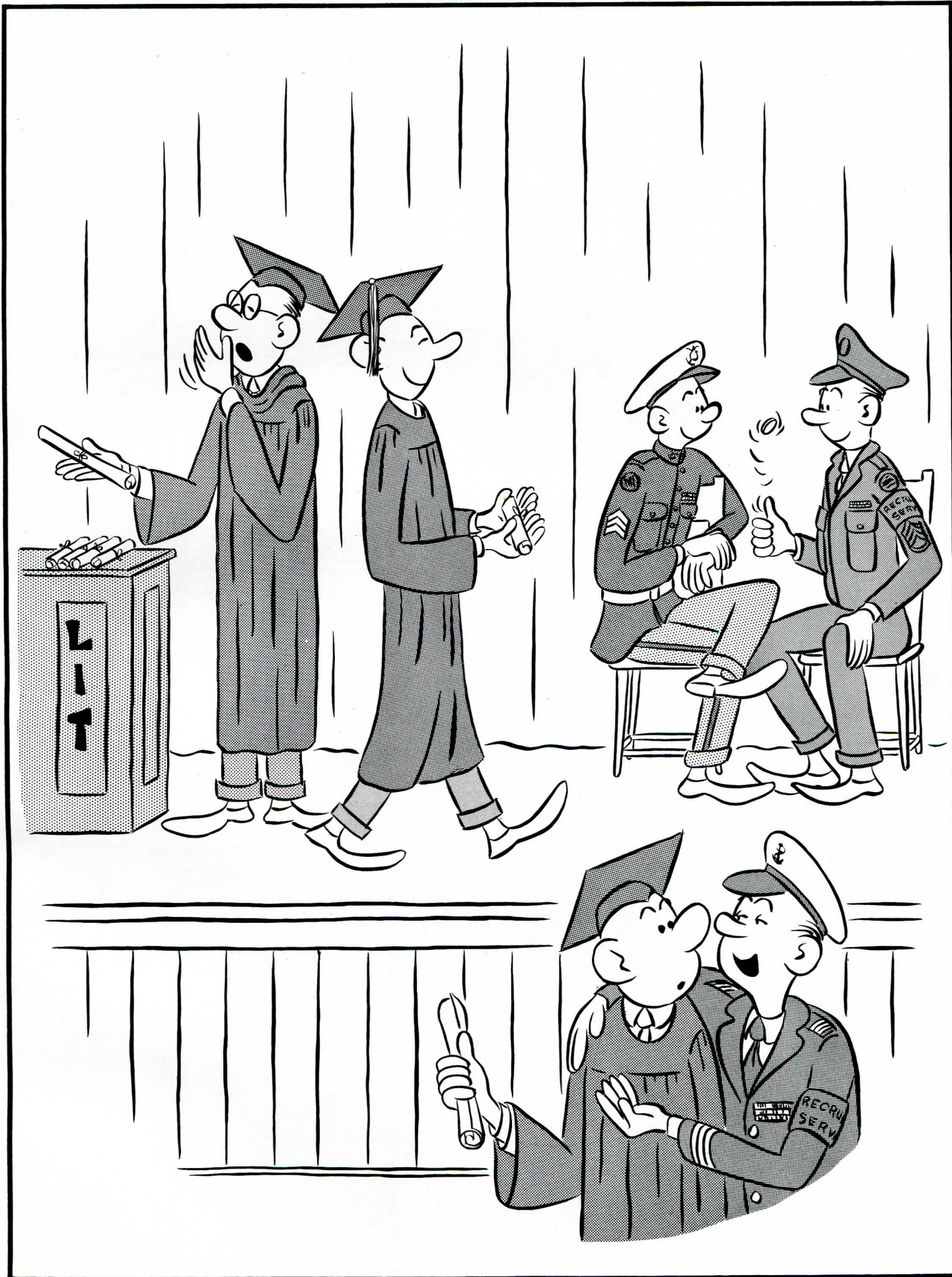

METROPOLITAN ART STUDIOS

Official Photographers

for the

“L” BOOK

and the

Graduating Class of 1952

Litho **ART** INCORPORATED
905 HENRY ST., DETROIT 1, MICHIGAN

Lithographers for the “L” Book

TRIANGLE BOOKBINDING COMPANY

Binders for the “L” Book

BECKTOLD COMPANY of ST. LOUIS, MO.

Cover for the “L” Book

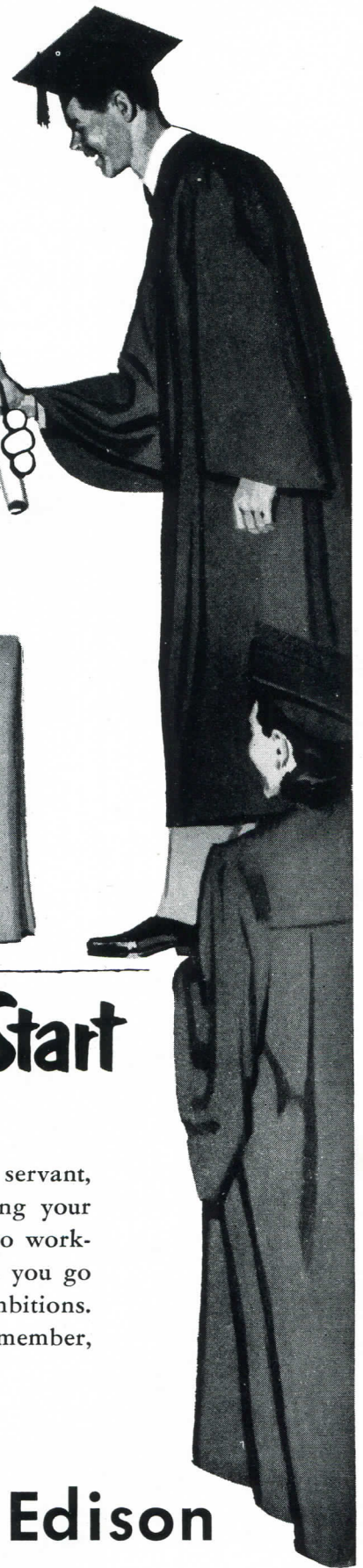
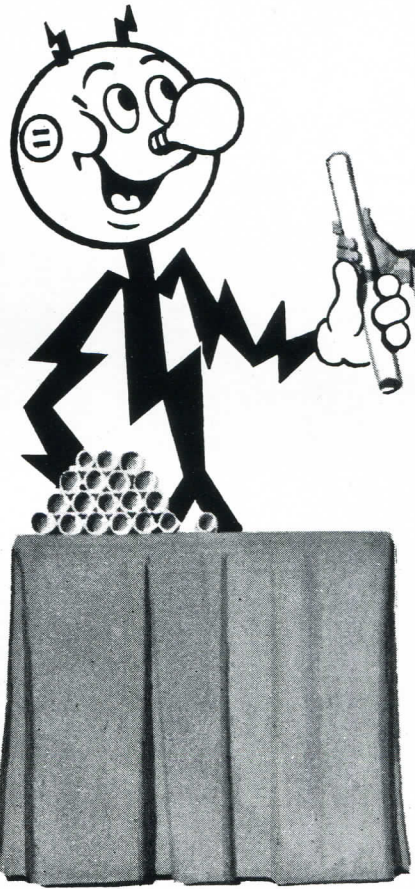

Off to a Good Start

Reddy Kilowatt, your electric servant, congratulates you on attaining your diploma. He looks forward to working side by side with you as you go on to achieve your further ambitions. Whenever you need him—remember, he's Reddy.

Detroit Edison

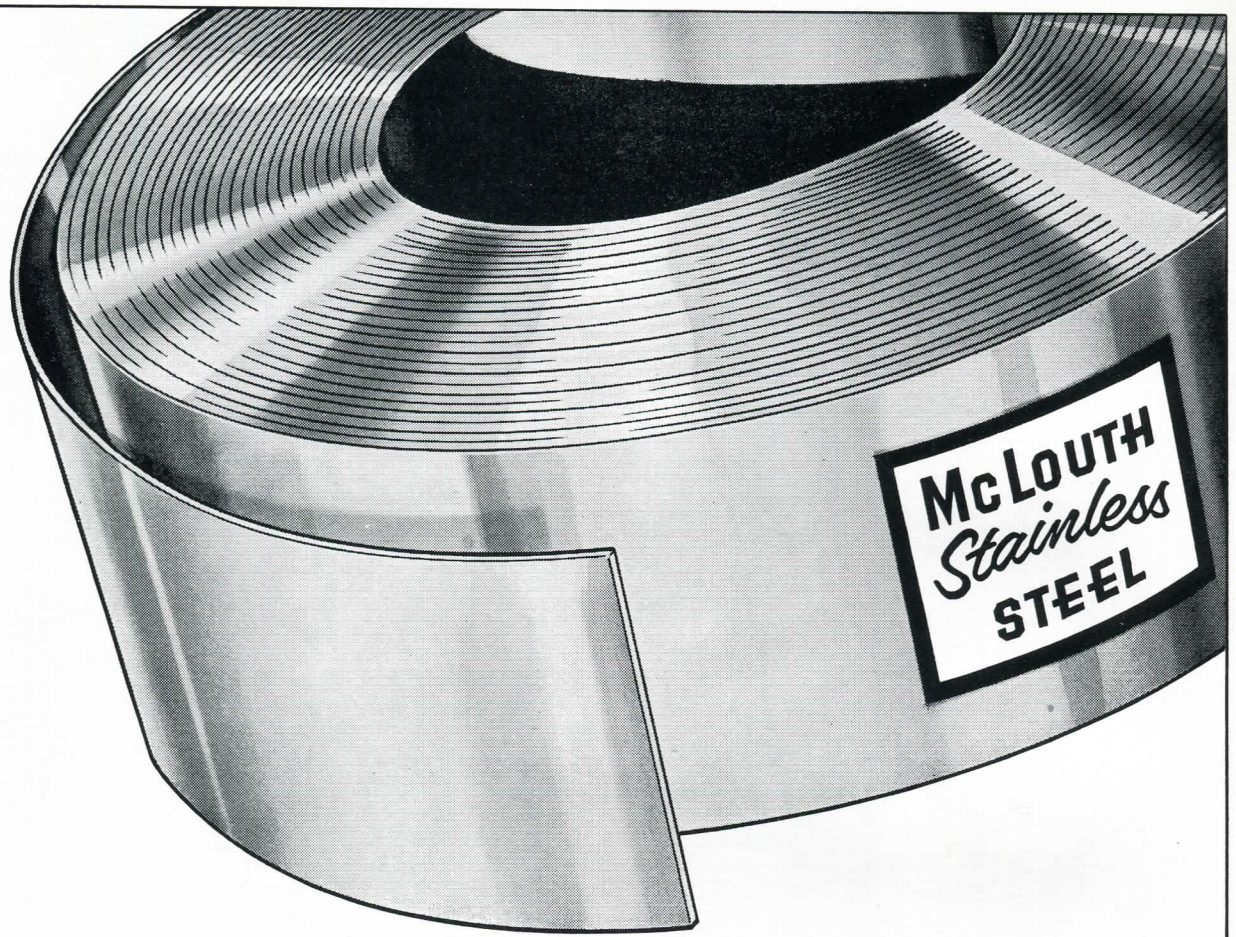

Clean, strong, bright, workable

In every stainless operation McLouth Stainless Steel gives you faster unit production and better products. The strength and bright, clean finish of this high grade steel makes it easily workable into your products.

McLouth Stainless Steel is made in the exact grade, finish, gauge and chemical composition required. Your products will have a high resistance to corrosion and have longer life and more sales appeal when you use McLouth Stainless Steel.

Ask for a McLouth Service Engineer to analyze your stainless requirements.

When the product you make today or the product you plan for the future calls for stainless, *make it with McLouth Stainless Steel.*



McLOUTH STEEL
CORPORATION
DETROIT AND TRENTON, MICHIGAN

HOT AND COLD ROLLED STAINLESS AND CARBON SHEET AND STRIP STEEL

YOUR BENDIX TV DEALER

invites you

to a demonstration of

TELEVISION'S

LATEST ADVANCEMENT

Magic Interlace AN ELECTRONIC

MARVEL FROM

**Bendix
Television**

THAT MAKES

TV NEW AND EXCITING AGAIN!

● Come in and tune any of the handsome new Bendix TV models yourself. In just 30 seconds you'll be convinced... it's like seeing television for the first time.

MAGIC INTERLACE locks into place, and holds, the two sets of horizontal lines broadcast by the station to form your picture. The first set of lines sketch the picture, while the vital second set... the lines between the lines... fill in the details, point up the contrasts,

make the picture *live*. With this amazing development, every one of the 525 lines that form your picture is locked into perfect position... they can't overlap or blur as they do in many sets. We invite you to come in and see the difference. Learn for yourself how excitingly true-to-life television can be. All Bendix TV models are in decorator-designed cabinets to flatter any style of home-decorating and complement your finest possessions.



- the picture with the billion dollar background

Nearing a Half Century

of serving the largest family of WARM FRIENDS in the heating realm..... with a leadership solidly built on the practice of providing the best in heating equipment backed by the best in service.

HOLLAND FURNACE COMPANY

HOLLAND, MICHIGAN.

World's Largest Installers of Home Heating

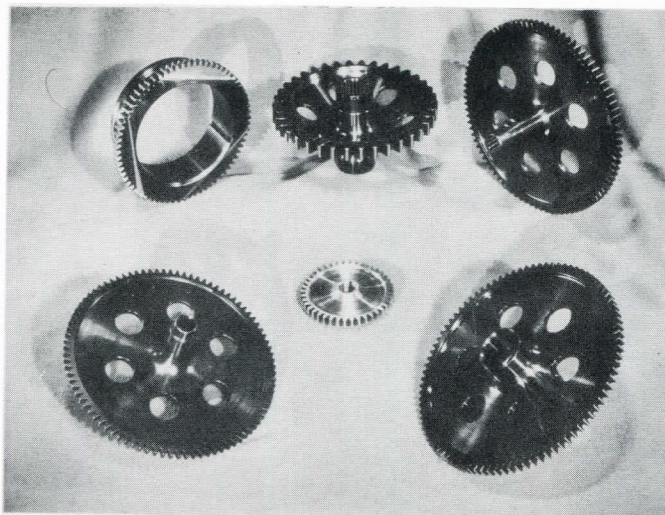

A few of the many close tolerance gears produced for turbo-jet engines.

VINCO

The Trademark of Dependability

MILLIONTHS OF AN INCH FOR SALE

®

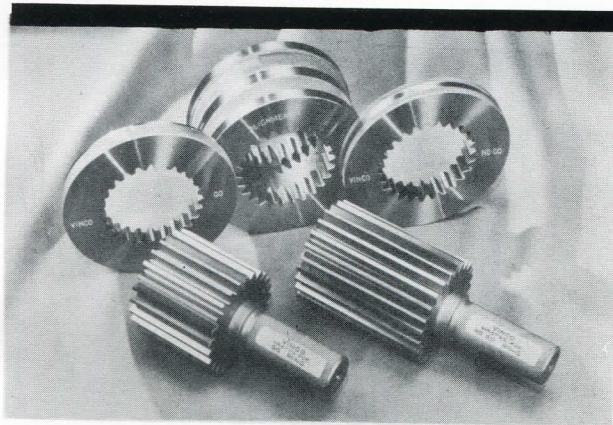

Involute spline plug and ring gages.

As you depart from the classrooms of L.I.T. and take your first plunge into the world of industry, keep one thought always in your mind . . . "Nothing is so good that it can't be improved." This thought has pervaded the thinking at Vinco for more than a quarter of a century; one reason why Vinco has attained its national stature in the field of spline gaging.

VINCO CORPORATION

Detroit, Mich., U. S. A.

Some of the types of master gears produced by Vinco. These gears are used for checking part gears.

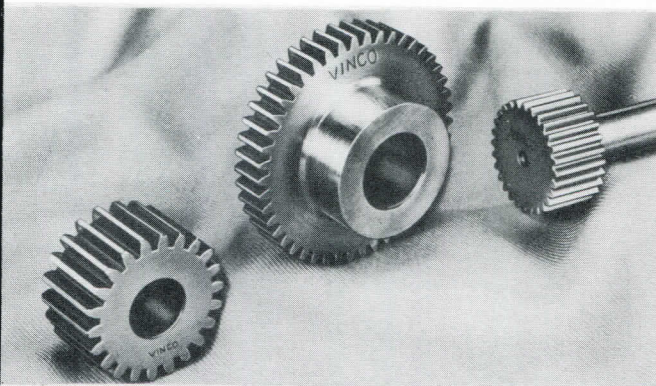

TO THE LAWRENCE GRADUATE

FOUR trying years are now behind you. Four years of hard study and the anxieties and hopes for the future. College graduates, especially young men in the technical branches, are faced with the uncertainties of both civilian and military life.

For the second time within our generation America is called upon to assume the leadership of free peoples everywhere. America is challenged to mobilize and furnish leadership for industrial supremacy. Development of future talent and leadership in the Materials Handling Equipment Field must come from the young graduates of our Colleges and Universities. Management, seeking new and improved ways to step up production is turning to Materials Handling Equipment to solve vital production problems.

Conveyors — as one of the oldest, yet newest, of production aids — now take on greater importance than ever before to speed up production in industry.

**OPPORTUNITIES IN THE CONVEYOR FIELD
ARE UNLIMITED!**

PALMER-BEE COMPANY

ENGINEERS — FOUNDERS — MACHINISTS — STEEL FABRICATORS

WESTMINSTER & G. T. R. R.

DETROIT 12 MICHIGAN

ENGINEERS

TO DESIGN IT

ENGINEERS

TO TOOL IT

ENGINEERS

TO GET PRODUCTION STARTED

ENGINEERS

TO MAINTAIN QUALITY AND EFFICIENCY

PIONEER ENGINEERING & MANUFACTURING CO.

ENGINEERS — CONSULTANTS — DESIGNERS — PRODUCTION ENGINEERING SPECIALISTS
TOOLS — DIES — SPECIAL EQUIPMENT

19669 JOHN R

DETROIT 3, MICH.

Congratulations L. I. T.

Michigan Tool Company

CONE DRIVE DIVISION

SPEED REDUCERS GEAR SETS



7171 EAST McNICHOLS ROAD
DETROIT, MICH., U. S. A.

MOTOR PRODUCTS CORPORATION

11801 MACK AVENUE

DETROIT, MICHIGAN, U. S. A.

Claude Sintz, Inc.

Detroit Thread Chasing Co.

Consolidated
Engineers and Machinists

Established
1915



- THREAD
CHASING
- THREAD
ROLLING
- THREAD
MILLING
- THREAD
GRINDING

All Shapes & Sizes to 20' Bar Lengths



MACHINE WORK
PRODUCTION MACHINING
TAPPING
One PIECE or a MILLION

TYler 4-1375

1940 Stanley Ave.

Detroit 8



There's a

RED SEAL Engine for Every Power Need

For 50 years, the Continental Red Seal trademark has stood for dependability in specialized internal combustion power. There are Red Seal models for an extremely wide range of applications on land, at sea and in the air . . . each engineered to do one job and do it superlatively well.

MODEL RD-6572
6-CYLINDER
TRANSPORTATION
DIESEL

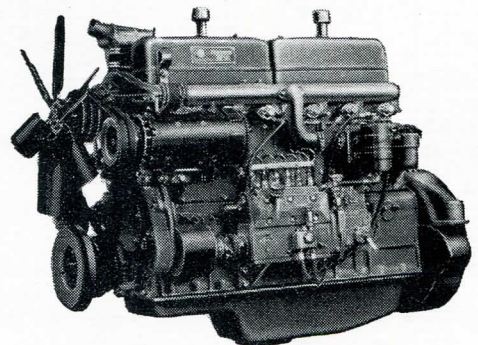

Continental Motors Corporation
MUSKEGON, MICHIGAN

CONGRATULATIONS
 TO THE FACULTY AND STUDENT BODY ON THE 20TH ANNIVERSARY
 OF LAWRENCE TECH.

from

FEDERAL SCREW WORKS

DETROIT

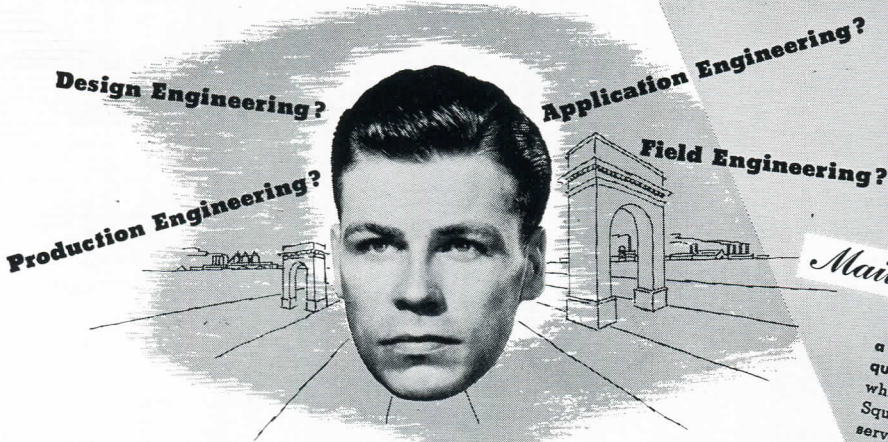

Which is *Your* choice for the future?

- It takes all kinds of engineers to design, produce and distribute SQUARE D's broad line of electrical equipment.

- Throughout its years of expansion Square D's prime source of engineering talent has been schools such as yours. Not only electrical engineers. Mechanical and industrial engineers, too.

Would you like to know more about Square D and the opportunities we offer?

Mail the Coupon...

...for your copy of a 16-page "Get-Acquainted" brochure which tells a lot about Square D, its products, services, markets and opportunities.

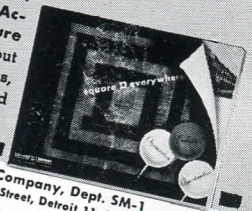

Square D Company, Dept. SM-1
 6060 Rivard Street, Detroit 11, Michigan
 I'd like a copy of Square D's "Get-Acquainted" brochure.

Name _____
 School _____ Class _____
 Address _____
 City _____ Zone _____ State _____

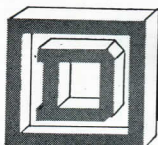

SQUARE D COMPANY

DETROIT • MILWAUKEE • LOS ANGELES

SQUARE D COMPANY CANADA LTD., TORONTO • SQUARE D de MEXICO, S.A., MEXICO CITY, D.F.

N. I. TIMCO

Member L. I. T. Alumni



DeLUXE DIE WORKS

20201 HOOVER ROAD

DETROIT, MICHIGAN

KOESTLIN TOOL & DIE CORP.

STAMPING SPECIALISTS

NO WORK TOO LARGE



Complete Body Die Facilities



Humboldt and Magnolia Aves.

TA. 5-1490

Have You An Assembly Problem?

**LET OUR
SPECIALISTS
HELP YOU**

Are you still using slow uphill hand methods that keep your assembly department in low gear and labor costs in high? Discard them and get on to the rapid straight-away of speedy, inexpensive production offered by D.P.S. power-driven machines.

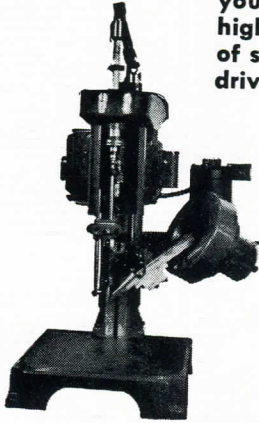

DETROIT POWER SCREWDRIVERS

Drive screws as fast as one a second—all types of screws—no marring of heads or stripping threads—all screws driven to uniform tension—Hopper-fed—SCREWS ALWAYS IN SIGHT OF OPERATOR—3 models, one to fit your requirements.

SPECIAL ASSEMBLING MACHINES

For light assembly operations using Hopper Units to feed component parts.

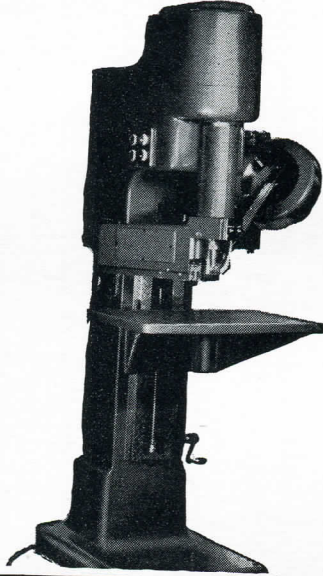
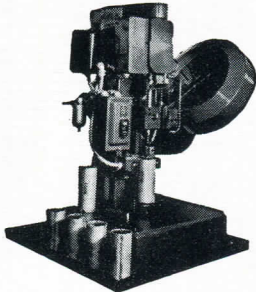

DETROIT POWER NUT DRIVER

A revolutionary new machine that drives nuts with amazing speed, either semi-automatically, or it can be adapted to full automatic operation entirely eliminating the manual handling of nuts. Capacity: nuts, $\frac{3}{16}$ " min. to $\frac{1}{4}$ " max. across flats.

THE HOPPER UNIT

Motorized—Highly Adaptable—A selective feeding device whereby production parts are selected, oriented and fed in a given position for primary and secondary operations.

*Write for
Catalog*

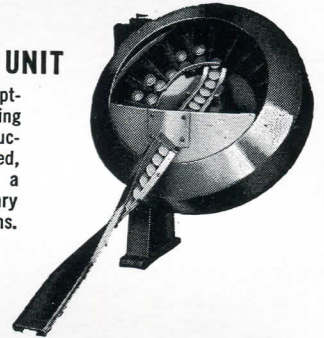

DETROIT POWER SCREWDRIVER CO.

**2801-B W. FORT ST.
DETROIT 16, MICH.**

FALLS SPRING AND WIRE

Division of

STANDARD STEEL SPRING CO.

Springs

12350 E. 9 Mile Road Van Dyke, Mich.

Compliments of a Friend

CONGRATULATIONS

Engleside Tool. & Mfg. Co.

SPECIALISTS IN AUTOMOTIVE BODY FIXTURES
DIES AND JIGS

6100 East Davison

DETROIT 12

TWinbrook 1-2165

Shop Equipment of Every Description

Machine Tools
Cutting Tools
Industrial Brushes
Industrial Supplies
Grinding Wheels
Screw Products
Electric Tools
Electric Motors
Abrasives
Drills — Reamers
Taps — Dies
Truck Casters
Fire Extinguishers

Power Transmission Eqpt.
Material Handling Eqpt.
Industrial Safety Eqpt.
Precision Tools
Drop-Forged Tools
Industrial Trucks
Air Control Eqpt.
Gears, and Speed Reducers
Hydraulic Power Tools
Wire Rope and Fittings
Home Workshop Eqpt.
Air Compressors
V-Belt Drives

THE **CHAS. A. STRELINGER** CO.

149 E. Larned St., Detroit 26, Mich. — WO. 2-7474

CHAS. T. BUSH, Pres.

Best Wishes for the Success of All Graduates

COMMERCIAL STEEL TREATING CORPORATION

Metal Treating Specialists

6100 TIREMAN

DETROIT, MICHIGAN

THE STANDAND TUBE CO.

“STANDARD”

ROUND, SQUARE AND SPECIAL SHAPE

Welded and Butted Steel Tubing

Fabricated Tubular Parts

Upset Tubes and Forgings

Stainless Steel Tubing

24300 Plymouth Road

Kenwood 1-9300

Paramount Engineering Company

PRODUCT ENGINEERING

Tool, Die and Special Machine Designers
Wood Patterns and Models

1625 East Grand Blvd. Detroit 11, Mich.

The Wayne Way

GOOD PRODUCTS PLUS GOOD SERVICE

Metal Working Lubricants
Rust Preventives
Paste Solders
Chemical Specialties

Wayne Chemical Products Company

Established 1899

Copeland Street & M. C. R. R.

Detroit 17, Michigan

S. S. KRESGE CO.

14551 WOODWARD



5c - 10c and 25c Stores

Wayne Oakland Bank

ROYAL OAK HIGHLAND PARK
BERKLEY CLAWSON

Resources Over \$50,000,000.00

Member Federal Deposit Insurance Corporation

RESEARCH DESIGNING SERVICE

●
Engineering

●
23745 Mound Road
Centerline
SL 7-6076

DAVIS TOOL AND ENGINEERING CO.

Tools, Dies and Special Machinery

●

DAVIS STAMPING CO.

Sheet Metal Stampings and Assemblies

●
19250 Plymouth Road Detroit 28, Mich.
VERmont 5-6000

It's the Ferguson System
That Makes the Difference!
. . . and Sound Engineering
Played Its Part.

HARRY FERGUSON, INC.

3639 E. Milwaukee Ave.
Detroit 11, Michigan

Plant:
12601 SOUTHFIELD

Ferguson Tractors
and Ferguson System Implements

STUDENTS

Many members of your alumni, as outstanding American citizens, have set high standards in a profession which has done so much to make this country of ours a world leader.

We need more and more engineers like that who can think straight and act vigorously to keep America the land of opportunity.

You gentlemen have the equipment for that leadership. We are depending on YOU.



NATIONAL BROACH & MACHINE CO.

5600 St. Jean

Detroit, Mich.

**DARIN &
ARMSTRONG
Inc.**

GENERAL CONTRACTORS



2041 Fenkell

Detroit,

Michigan

Congratulations to

*Lawrence Tech on past achievements and
best wishes for future success.*

ECLIPSE COUNTERBORE CO.

Founded 39 years ago

MANUFACTURERS OF FINE END
CUTTING TOOLS

1600 Bonner Avenue

DETROIT 20,

MICHIGAN

**Taylor - Thompson
Machinery Co.**

WISHES YOU SUCCESS ON YOUR
20TH ANNIVERSARY

8095 Livernois

Detroit, Michigan

Compliments of

APEX FOUNDRY, INC.

633 Lycaste Avenue

Detroit 14, Michigan

Metal Working Machinery

**RIORDAN
MACHINERY
COMPANY**



213 Curtis Building
Detroit 2

L. J. LORANGER

•
Wishes you success

**PATTERN PRODUCTS
MANUFACTURING CO.**

**SPECIAL MACHINERY
TOOLS - JIGS - FIXTURES**

6440 E. Hancock Detroit, Michigan
WAlnut 1-8991

**SPAULDING ELECTRIC
COMPANY**

Power Apparatus Specialists

**Application — Installation — Maintenance
Repair — Motors — Generators — Transformers
Switchgear — Substations — Speed Reducers
Couplings**

1350 Michigan Ave. Woodward 2-6200
DETROIT 26, MICHIGAN

Manufacturers
National Bank of Detroit

WOODWARD AT MANCHESTER

Highland Park, Michigan

Member Federal Deposit Insurance Corporation

Compliments of

MILLER-SELDON
ELECTRIC CO.

1930 McGRAW

DETROIT

CONGRATULATIONS
ON THE GROWTH
OF
LAWRENCE TECH

DANLY
MACHINE SPECIALTIES, INC.

1549 TEMPLE AVE., DETROIT, MICH.

DANLY DIE SETS
DIE MAKERS
SUPPLIES

DANLY ADVANCE
DESIGNED
PUNCH PRESSES

Bundy Tubing Co.

BUNDYWELD STEEL
AND MONEL TUBING

8109 E. JEFFERSON

DETROIT, MICH.

Detroit Stamping Company

Established 1915

MANUFACTURERS OF
**Pressed Metal
Parts and Products**
Medium Size and Smaller Stampings
"DE-STA-CO" Toggle Clamps
**Arbor Spacers, Shims,
Packaged Shim Stock**

350 MIDLAND AVENUE

Highland Park Station
DETROIT 3, MICHIGAN

TOwnsend 8-5080

Congratulations Class of 52

CRAFT BLUE PRINT CO.

BLUE PRINTS

1309 East Nine Mile Road

LI 1-7800

Compliments of

THE READY-POWER CO.

Manufacturers of

GAS-ELECTRIC POWER UNITS
For Electric Industrial Truck Operation

**READY-POWER ENGINE
GENERATORS**
Dependable, Independent Electric Power
For All Purposes

**READY-POWER ENGINED
REFRIGERATION**
Gasoline, Natural Gas, Butane or Diesel Powered
Air Conditioning or Refrigeration

Plants: 3826 Grand River Avenue
and
11231 Freud Avenue, Detroit

Congratulations, Tech

ON A 20 YEAR RECORD FROM

THE PIONEERS OF

FLUTED GUIDE

RATE-OF-FLOW METERS

and

SPECIAL TESTING EQUIPMENT

Commercial Research Laboratories, Inc.

20 Bartlett Ave. Highland Park 3, Mich.

Manufacturers of

COX INSTRUMENTS

Established 1912

AJAX STEEL & FORGE CO.

Steel

Forgings

205 Adair St.

LOrain 7-0755

Detroit

JERED ENGINEERING AND MANUFACTURING CO.

Mechanical Design

Engineers

Delta Manufacturing Div.

•
Ratheon Manufacturing Co.

•
Unviersal Welder Corp.

Box 5237

Detroit 35, Michigan

KEnwood 3-4900

S.O.S.

**SIGN OF SUPERIORITY
SYMBOL FOR SHOWROOM SUCCESS**

World's largest supplier of
diversified wire products . . .

For Automotives:

Complete coil spring-and-
frame seating assemblies;
Seat and back coil spring units;
"Flex-O-Lator" padding supports;
Garnish mouldings and trims;
Precision mechanical springs;
Instrument panels and stampings.

For Bedding and Furniture:

Inner-springs for mattresses;
Bed springs of various types;
"Flex-O-Lator" padding supports.

For Home Appliances:

Refrigerator shelves; baskets;
Oven racks for ranges.

For Cleaners and Dyers:

"Star-Service" wire and "Paper-
Strut" garment hangers.

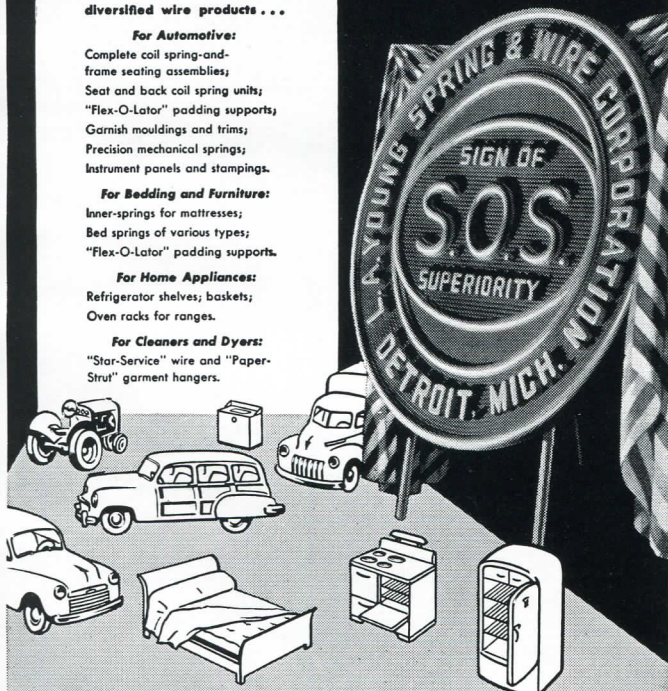

L. A. YOUNG SPRING & WIRE CORPORATION

GENERAL OFFICES: DETROIT 11, MICH. . . . IN CANADA: L. A. YOUNG INDUSTRIES, LTD., WINDSOR, ONT.

PETERS DALTON INC.

*Dust Collectors - Spray Booths
Industrial Sheet Metal Work*

17900 Ryan

Detroit, Mich.

Royal Oak Tool & Machine Co.

TOOLS - DIES - JIG AND FIXTURE
SPECIALIST

Manufacturers of J. S. Radial Relief Grinders

621 E. Fourth Street Royal Oak, Michigan

MEYER ENGINEERING CO.

DESIGNING ENGINEERS

Established 1935

241 Chene Street Detroit, Michigan
LO 8-1840

Acme Industrial Products, Inc.

"Precision made interchangeable Tool &
Die Equipment"

410 East Ten Mile Road

MIKE FALK AGENCY

"Everything in the World in Entertainment"

416 Book Bldg.. WO 3-0576

Detroit 26, Michigan

RICHARD & TRUTE TOOL & DIE CORP.

Tool & Die

23751 Hoover Road

JE 6-5085

Congratulations

MACK TRAILER & TRUCK MANUFACTURING CO.

Trailer Repairing & Body Building

Woodward 2-1742

Woodward 1-5395

"Gil" Mack

527 Napoleon

Detroit 1, Michigan

GOOD LUCK
to
LAWRENCE TECH

CHECKER CAB COMPANY

Woodward 3-7000
Detroit - - - - Michigan

**HIGHLAND PARK
LUMBER CO.**

15853 Hamilton Ave.

TO. 8-8246

Compliments of
**MECHANICAL HANDLING
SYSTEMS, Inc.**

4600 Nancy Avenue
Detroit, Michigan

Compliments of
MILLER MANUFACTURING CO.

5919 Tireman
Detroit 4, Michigan
Designers, Manufacturers and Suppliers of
Automotive and Aircraft
Special Service Tools

Congratulations L. I. T.
STANDARD DESIGN CO.

Engineers - Consultants - Designers
Tools - Dies - Special Equipment
East Grand Blvd. - Detroit 11, Michigan
TRinity 1-2090
Dix Road — Melvindale 11, Michigan
DU 2-5900

MONITOR ENGINEERING COMPANY

Engineers, Designers and Manufacturers of
High Production Machinery and Tools
4646 Lawton Avenue - Detroit 8, Michigan
TYler 7-7110

MORSE CHAIN COMPANY

7601 Central Avenue Detroit 10, Michigan
A Borg-Warner Industry
Mechanical Power
Transmission Products

Compliments of



WELTRONIC COMPANY

19500 W. 8 Mile Road

Detroit 19, Michigan

KE 2-2800

ANDERSON BROS.

Engineers and Manufacturers of Precision Parts

1113 W. Philadelphia

Detroit 2, Michigan

TRinity 1-0072

STELLAR ENGINEERING, Inc.

Designers Production Engineers

15144 W. 7 Mile Road

Detroit 19, Michigan

Vermont 8-7171

Good Luck to the Graduating Class

A FRIEND

C. W. SMITH ENGINEERING

11711 Woodward Avenue

TO 8-4182

Designers of Tools, Jigs and Fixtures

**John E. Green Plumbing &
Heating Co., Inc.**

INDUSTRIAL PIPING — PLUMBING
HEATING

220 Victor — Highland Park

TO. 8-2400

Compliments of

KASLE STEEL CORPORATION

4343 Wyoming Avenue

Detroit, Michigan

Tiffany 6-4200

Compliments of

DYNAMIC MANUFACTURERS, INC.

4755 Rochester Road

Birmingham, Michigan

**Wolffahrt Engineering &
Mfg. Co.**

*Designers and Builders of
Special Machinery*

**25205 RYAN ROAD
Centerline, Mich.**

BRAUN LUMBER CORP.

MAIN OFFICES, YARDS, MILLS AND
WAREHOUSES

1555 E. Davison Avenue at G. T. R. R.
Telephone TOWnsend 8-0320

Congratulations and Best Wishes

DOUGLAS & LOMASON CO.

5836 Lincoln Avenue

Detroit 8, Michigan

Detroit Electric Hoists are built in capacities of $\frac{1}{4}$ to 15 tons. They are made in various designs for practically every kind of material handling problem.

Ask for illustrated Bulletin with interesting information on many types of Detroit Electric Hoists.

Detroit Hoist & Machine Co.

8222 MORROW ST., DETROIT, MICH.

**SMITH, HINCHMAN
& GRYLLS, Inc.**

ARCHITECTS

800 Marquette Bldg.
Detroit, Michigan

Tom's Woodward Markets

The Finest Foods at Michigan's
Finest Market

12811 Woodward Avenue, Cor. Glendale
TO. 8-4370

— Convenient Parking —

906 No. Woodward Cor. Catalpa Drive

JO. 4-6301

Royal Oak

WO. 1-4806

TECLA CO., INC.

Experimental Work

1507 Cass Ave. Detroit 26, Mich.

R. H. McMANUS & CO.

CONTRACTING ENGINEERS

Industrial Piping—Underground Construction
Water Mains and Sewers

16100 W. Eight Mile Road
Detroit 19, Michigan
VE 5-1400

DETROIT
CINCINNATI
PEORIA, ILL.
ETC.

ANNIVERSARY GREETINGS

Michigan Boiler & Engineering Company

4124 WEST JEFFERSON
DETROIT

IMMEDIATE DELIVERY FROM
MANUFACTURER

Drafting Tables - Metal Hoppers
Stampings - - Work Benches
Tote Boxes - General Machining

Call or Write

BOB WHYTE H.F.T.S. "32"

ORTONVILLE TOOL & MANUFACTURING COMPANY

ORTONVILLE, MICHIGAN
Phone 76

Bendix Power Brakes
Truckstell Conversions
Wheelbase Changes
Carburetors — Magnetos
Fuel Pumps — Diesel Injection
Specialized Truck Equipment

Knorr-Maynard, Inc.

5743 Woodward

KEUFFEL & ESSER COMPANY

EST. 1867

Drafting, Reproduction, Surveying
Equipment and Materials
Slide Rules Measuring Tapes

37 W. Palmer

A. E. Mallard Laboratories

MANUFACTURERS

DRUGGISTS

3021 Wabash Avenue

Detroit, Michigan

Ecclestone Chemical Co., Inc.

C H E M I C A L S

Basic and Specialized

For the Manufacturing and Industrial Trade
Large Stocks Carried
Prompt Delivery

The Ecclestone Chemical Co., Inc.

2669-79 Guoin St.

LOrain 7-4650

Efficient Engineering Co.

Registered Professional Engineers

Designers of Products, Tools, Dies, Jigs, Fixtures,
Special Machines, Die Casting and
Plastic Equipment

1040 West Fort

Detroit, Michigan

Compliments of UNION TWIST DRILL COMPANY

1625 E. McNICHOLS
DETROIT

McINNES DESMOND

--:- FUNERAL DIRECTORS --:-

TOwnsend 8-4798

16111 WOODWARD at PURITAN

CONGRATULATIONS

CLASS OF '52

KELSEY-HAYES

CONGRATULATIONS

LAWRENCE TECH. 20th ANNIVERSARY

L. J. Loranger

"I Want to Be Your Milkman"

H. A. McDONALD CREAMERY CO.

LOCAL — FRIENDLY

Milk — Cream — Ice Cream

TOwnsend 8-5250

9700 Oakland Avenue

PRODUCTION MANUFACTURERS

of

SPIRAL - FORMATE - ZEROL
CONIFLEX - SPUR GEARS

Transmission and Starter
Gears, Sprockets, Spline
Shafts, Automotive Parts

Detroit Bevel Gear Company

8130 Jos. Campau

Detroit 11, Mich.

TRinity 2-5856

Compliments of

HIGHLAND PARK MOTORS

PLYMOUTH - DE SOTO

TOwnsend 8-3300

13324 Woodward

Highland Park, Mich.

HETTICHE MOTOR SALES

FORD SALES — SERVICE



2475 West Grand Boulevard

Progressive Industries Co.

MANUFACTURING - PROCESSING AND
DESIGNING OF TOOLS - GAUGES
DIES AND FIXTURES

8770 Linwood

TYler 7-7550

VANALSTINE'S SERVICE

840 E. State Fair 1200 E. 7 Mile Rd.
Sinclair Products

FRANK C. TEAL COMPANY

Distributors, Electrical Supplies
3222 E. Jefferson Detroit 7, Mich.

D. E. THOMPSON

8126 Lawton
MEATS AND GROCERIES

SMEDES STEEL COMPANY

Structural Steel

BAGAAR'S CLEANERS

1506 East State Fair
CLEANERS

Compliments of a Friend

LIBERTY LUMBER & COAL CO.

8100 Radcliffe
TY 5-1760

LUSTRA CORP. OF AMERICA

Lighting Specialists
TR 5-8673

COMPLIMENTS OF A FRIEND

Congratulations from

I. T. Wedin Corp.

1221 EAST 8 MILE RD.
Ferndale, Michigan

SCHMEIG INDUSTRIES

Engineers and Manufacturers

308 Piquette

TR. 5-4010

W. T. ANDREW CO.

PLUMBING SUPPLIES

15815 Hamilton Avenue

TULsa 3-2000

Gregory Mayer & Thom Co.

ENGINEERING SUPPLIES

WOODward 1-9330 41 Cadillac Sq.
DETROIT

Brooker Electric Co., Inc.

ELECTRICAL CONTRACTORS

962 East Congress Street
DETROIT 7, MICHIGAN

CONGRATULATIONS

CLASS 1952

V. J. B. ARCHITECT

Congratulations

INDUSTRIAL CASTINGS CO.

8955 THADDEUS

OFFICIAL CLASS RING JEWELERS
TO LAWRENCE INSTITUTE
Diamonds - Watches - Fine Jewelry
WEYHING BROS. MFG. CO
JEWELERS
Downtown Salesroom
4th Floor David Broderick Tower

STEEL CITY TESTING MACHINES INC.
"Manufacturers of machines for testing
the physical properties of metals"
8843 Livernois
Detroit 4, Michigan WEBster 3-3500

Compliments of
G. J. LAPP Inc.
13201 Gratiot
La 6-4400
DeSoto-Plymouth Dealer

Compliments of a Friend
D. M. E. Co.

Congratulations
Class of 1952
J. D. HUTZEL

WEBB - WOOD INN
Dancing Nightly
11651 Woodward
TO 8-0408

Congratulations Lawrence Tech
From
D. B. WALTERS
Fruehauf Trailers
Ta 5-7400

EPWORTH MANUFACTURING CO.
6587 Epworth Blvd.
Detroit, Michigan

RED MILL BAR
Woodward Avenue
Highland Park
Beer, Wine, Food
To 7-9547

Congratulations
HUDSON TOOL & MACHINE CO.
Royal Oak, Michigan

AMITY TOOL COMPANY
Subsidiary of Detroit Service Eng.
206 05 Sherwood
Jigs and Fixtures

THE CHASO - ROYCO TOOL CO., INC.
Manufacturers of Precision
Chasers - Die Heads - Taps
P. O. Box 268, North Branch, Michigan

JOHN E. GREEN PLUMBING & HEATING
CO., INC.
220 Victor (TO 8-2400)
Plumbing & Heating

MOY'S KITCHEN
CHINESE FOOD TO CARRY OUT
Seven Mile and Meyers
UN. 4-9496

WM. B. KEAST CO.
General Building Contractors
16625 Hamilton Avenue
Highland Park 3, Michigan

M. N. DUFFY & CO.
Radio and Electronic Supplies
2040 Grand River Avenue WO 3-2270

Cadmet Corp.PRECISION CASTINGS
LOST WAX METHOD

15515 Tuller

Detroit

**Detroit Flame Hardening
Company**Flame Hardening Spot and Surface
Hardening of Iron and Steel Parts,
Gear-Teeth, Rails, Wheels, Cams, Dies
and All Wearing and Cutting Edges.

116 Manchester

TOWNSEND 8-2925

Paul A. Willsie Co.

Academic Costumers

1437 Randolph

WOODWARD 5-0073

Huron Forge & Machine Co.

DROP FORGINGS

9041 Alpine

Compliments of

Lawn Equipment Corp.

518-520 W. ELEVEN MILE RD.

Royal Oak, Mich.

LI. 2-1721

"Everything for the Lawn"

Compliments of

FULLER TOOL CO.

4000 11 Mile Road Berkley, Mich.

JO. 4-6708

WELL WISHERS

MRS. STELLA ZAWACKI

MRS. HELEN SIKORSKI

MR. and MRS. A. MAJKOWSKI

BEAVER FEED COMPANY

HELEN SOBIERAJ

RITA SOBIERAJ

MR. and MRS. WALTER DUDEK

MR. and MRS. LEO SOBIERAJ

MR. and MRS. WALTER SCHUSTER

MR. and MRS. W. MOBLEY

MR. and MRS. W. TROMBLEY

BILL DONAGHEY

VERN WARD

G. A. CRITTENDEN

ROWE SIGN SHOP

MR. and MRS. B. E. RANSOM

MELVIN RAUCH

JAMES C. JEWELL

THEODORE WALIGORA

MR. and MRS. Z. BAGNOWSKI

MR. SAM WATSON

LOUIS W. BERKLICH

Henry C. Schrieber

Pomponi Recreation

Mrs. Susan R. Shoop

DEARBORN STEEL CORPORATION

GAGES — REAMERS — END MILLS —
COUNTER BORES — SPECIAL TOOLS
MILLING CUTTERS — FORM
RELIEVED CUTTERS

FALCON TOOL CO.
12507 GREINER
DETROIT 5, MICHIGAN

INDUSTRIAL METAL FABRICATORS CO.

INDUSTRIAL OVENS

Built to Specification for Any Industry
and All Purposes
Metal Cleaning and Washing Tanks
Quench Tank Conveyors
Machine Guards

8820 Lyndon

Detroit 23, Michigan

WEbster 3-0210

Best Wishes on your 20th Anniversary

MALLORY RESEARCH CO.

MANUFACTURERS OF MALLORY
IGNITION SYSTEMS

12416 CLOVERDALE

COMPLIMENTS OF A FRIEND

GIFFELS & VALLET, INC.
L. ROSSETTI

Associated Engineers and Architects

1000 Marquette Building

Detroit 26, Mich.

Phone: WO 1-2084

Congratulations on your 20th Anniversary

SIEWIK TOOL CO.

2862 EAST GRAND BLVD.

Detroit, Michigan

**W. P. JATKOE MACHINE TOOL
ENGINEERING COMPANY**

1809 E. Grand Blvd.

Detroit

WA 2-1320

DU. 2-2000

Ecorse Screw Machine Products, Inc.

AUTOMATIC SCREW MACHINE
PRODUCTS

70 White St.

Ecorse 29, Michigan

Patrons

Compliments of
ALEX BARTOSIEWICZ
19220 Dean

Compliments
Seco Safety Products Co.
1437 Brooklyn Avenue

Compliments of
STRATHMOOR ALLEYS
14339 Schoolcraft

Compliments
JUDGE'S SODA BAR
22013 Schoolcraft

BENSON BROS.
Men & Boys' Wearing Apparel
13211 E. Jefferson

KENNY LUMBER CO.
12375 Southfield

HEMPHILL & CO.
Electrical Construction
Equipment

VERNON E. RIDDELL
Best Wishes

KARL V. HOLM
Best Wishes

Habestump-Harris, Inc.
Engineering
Development-Fabrication

REGENT TOOL & Mfg. Co.
839 E. 10 Mile Road
Stamping Dies &
Die Cast Dies

Best Wishes from
S. P. WELDING Co.
14460 Dexter Blvd.

Compliments of
KAUL GLOVE Co.
1431-41 Brooklyn

Best Wishes
HARMONY HOUSE
22714 John R. Hazel Park

United Metal Products Corp.
8101 Lyndon Road
Detroit 21, Michigan

Crigger Welding Supply Co.
497 S. Saginaw St., Pontiac
Welding Supplies

Valentines Restaurant
13300 Woodward Avenue
Highland Park

Congratulations
CLASS of '52

Walters Carpet Cleaners
On Location
Ve 8-9792

WALTER E. KUTCH CO.
18229 W. McNichols
Ke 1-4600

HORACE G. COLWELL
1129 S. Woodward
Royal Oak, Michigan

LOWELL M. PRICE
Architect & Engineer

Woodward Pilgrim Service
16001 Woodward Avenue
Wash—Lubrication—
Undercoating

JO JO'S FOOD SHOP
12431 Conant Avenue
Delicatessen

WEEKS LUMBER &
COAL CO.
6400 E. Davison Avenue
Detroit, Michigan

Congratulations
BRAISTED & BAIR
Electrical Equipment
New Center Building, Detroit



Lawrence Institute
Class



of Technology
of June

G. A. Crittendon
President
S. A. Lutz
Vice President
Night Class
J. S. Darnell
Secretary
G. A. Hutzel
Treasurer

W. Milley
J. McGuire
S. McCallum
M. Minasian
R. McManamy
L. Miles
S. McCready
W. Misko
J. Miller

C. Ortolf
J. Mayott
W. Meeker
J. Portman

R. McPherson
R. Parker
A. Petrucci
R. Scott
R. Richards
L. Range
H. Schreiber
N. Patalaky
F. Ziehr

M. Solomon
L. Sibal
P. Scyzorzh
F. Shoop
D. Southerst
H. Stanbury
N. Slawski
L. Swider

B. Stapleton
W. Tent
K. Terry
P. Thompson
M. Trombley
C. Trestail
A. Waseh
G. Wickersham

Metropolitan
ART
STUDIO
DETROIT