



# EX LIBRIS



Lawrence



E. Ash G. Adam J. Butera P. Brandau P. Coldwell D. Carriere W. Chlopan P. Breederland F. Barnes D. Beattie  
 Dean P. Calleja H. Demink P. Eames D. D'Onofrio P. Filipowicz E. Fahey J. Donahue E. Dedoe H. Clements  
 F. Gessler P. Harrison H. Hook J. James G. Halleck W. Innes P. Jeanguenat P. Gray S. Kukawka T. Haym  
 C. Kofi A. Litheredge L. Kosnik J. Kwasniak H. Lang A. Livermore J. Lepley F. Louhinen H. Lampcov P. Moore  
 B. Banash President G. Larson President W. Hansen Vice President C. White Secretary G. Hanovich Treasurer  
 P. Murphy P. Mark J. Manecke J. Neidert  
 P. Nampa F. Nowik F. Poslajko P. Park

# Institute of Technology

## Class of 1953



S. Toth H. Pett L. Reaume G. Roll C. Schmidt P. Wilson E. Sorenson C. Strachan P. Sevakis P. Robertson  
 D. White L. Weberman P. Triono H. Selling D. Talley J. Thom J. Williamson P. Wilson H. Wils

*The*  
*Senior Class*  
*of*  
*Lawrence Institute of Technology*  
*Presents*  
*the*  
**1953**

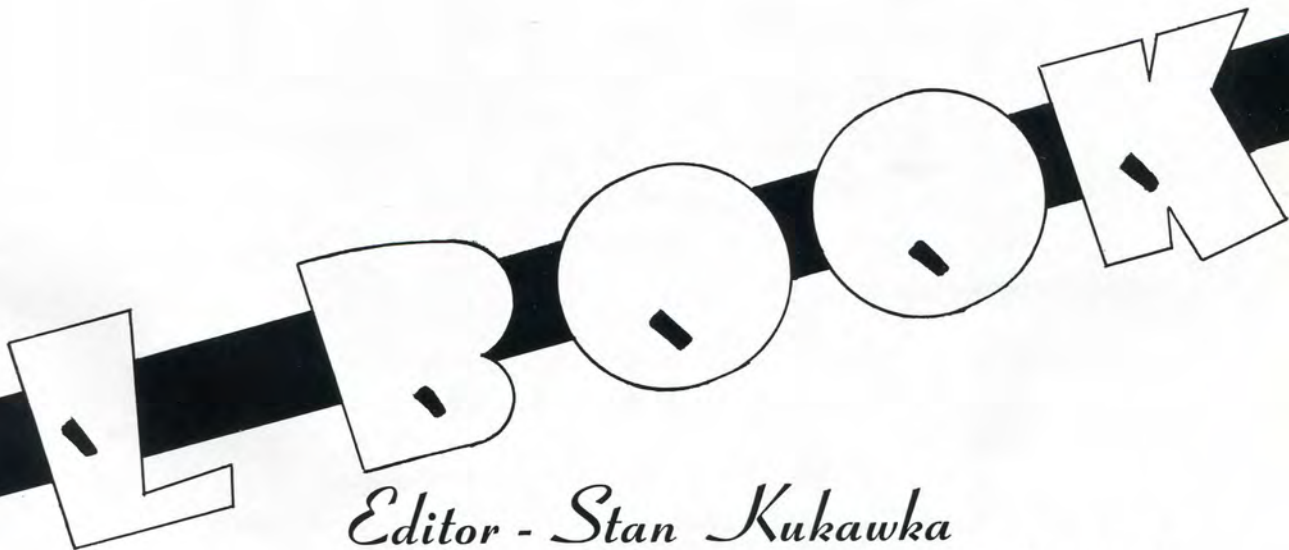

**LABOOK**

*Editor - Stan Kukawka*

*Associate Editor - Bill Mullaly*

*Business Manager - George Hanovich*

# DEDICATION

---

"There are, generally speaking, two kinds of students and, therefore, eventually, graduates; on the one hand, those who do just enough to get by, and, on the other hand, those who do more than the minimum required".

Earl W. Pellerin, architect, and head of the architectural engineering department since the founding of Lawrence Institute of Technology in 1932, unceasingly expounds to students the above axiom.

Certainly, in his own life, Mr. Pellerin early realized the consequence of that axiom. His extensive studies and travels in the interest of his selected profession; his wonderful execution of ecclesiastical, residential, educational, and commercial buildings; his awards in architectural competitions; his many varied other activities and officerships of organizations, all are evidence of a continuous, untiring effort to "do more than the minimum required".

But to those of us who are close to Mr. Pellerin, we are mostly impressed by his wanting to do his best for the student. Long, late hours are kept in the classrooms, at the meetings of the architectural groups, in creating projects for the school, and in helping students solve their varied difficulties.

You have shown us, the Class of 1953, for these several years the merits of working dexterously for good things, Mr. Pellerin. You have taught us the rewards that can be ours for "doing more than the minimum required".

As we prepare to leave our beloved Lawrence Tech, we see the challenge offered by the world. Those of us who possess what you teach will respond, meet the challenge, and do our best for a better world.

In appreciation for your great efforts and accomplishments in educating us, we, the graduating class of 1953 humbly dedicate this yearbook to you, a great educator, a great architect, and a great man, Earl W. Pellerin.



PROFESSOR EARL W. PELLERIN

**W  
H  
A  
T  
  
W  
A  
S  
  
O  
U  
R  
  
G  
A  
I  
N  
?**

Many eloquent words have been used to describe the merits of a college education. To compile a volume of these words would be an easy task indeed. However, what really has transpired in these last few years? What changes have been experienced?

A poem by Rudyard Kipling, entitled IF, enumerates some of the prerequisites to becoming a mature individual. Each of these is a hurdle that must be surmounted by all. To instill these requirements into their students is the aspiration of all institutions of higher learning.

Lawrence Tech has realized this aspiration! Our short stay here has shown us how to meet our challenges unflinchingly and with determination to see them through. What was our gain? Simply this; we have become men and can confidently say, "Ours is the Earth and all that is in it".

Editor

## IF

If you can keep your head when all about you  
are losing theirs and blaming it on you;  
If you can trust yourself when all men doubt you,  
but make allowance for their doubting, too;  
If you can wait and not be tired by waiting,  
Or, being lied about, don't deal in lies,  
Or, being hated, don't give way to hating,  
and yet don't look too good, nor talk too wise;

If you can dream, and not make dreams your master;  
If you can think, and not make thoughts your aim;  
If you can meet triumph and disaster  
and treat those two imposters just the same;  
If you can bear to hear the truths you've spoken  
twisted by knaves to make a trap for fools,  
Or watch the things you gave your life to, broken,  
and stoop and build 'em up with worn-out tools;

If you can talk to crowds and keep your virtue,  
or walk with kings—nor lose the common touch;  
If neither foes nor loving friends can hurt you;  
If all men count with you, but none too much;  
If you can fill the unforgiving minute  
with sixty second's worth of distance run—  
Yours is the Earth and everything that's in it,  
and—which is more—you'll be a Man, my Son!

Rudyard Kipling



Lawrence Tech is now entering the third decade of its existence. This is true because a courageous man of high ideals realized that a school was needed which would teach not only the theoretical aspects of engineering but would give the student an opportunity to see the practical side of this wide and essential field. During these twenty-one years since its founding, the phrase "Theory and Practice" has become a byword of Lawrence Institute of Technology.

The man was Russell Ellsworth Lawrence. The year was 1932, the depth of the economic depression. Determination and extreme belief in his convictions no doubt motivated this man to found a school when almost all economic and educational activity was dormant. Surrounded by a group of men whose ideas paralleled his, Dean Lawrence embarked on the long road of recognition and renown.

The early years were extremely difficult. Hours were long and compensation small if at all forthcoming. Gradually, as the need for this type of institution was realized, enrollment took an upward swing. New courses were offered, the faculty was increased, and new and better laboratory facilities were made available.

Three short years after the founding, in 1935, Russell E. Lawrence was suddenly stricken and passed on. The loss was keenly felt but his job was finished; the future of Lawrence Tech had been assured.

Very few of the graduates of this institution have had the honor of knowing Dean Lawrence personally, but all have been profoundly influenced by his ideals and philosophy. His is a lasting monument; the Lawrence Institute of Technology.



DEAN RUSSELL ELLSWORTH LAWRENCE  
FOUNDER  
1889—1934

# LAWRENCE INSTITUTE OF TECHNOLOGY

COLLEGE OF ENGINEERING  
15100 WOODWARD AVENUE  
DETROIT 3, MICHIGAN

Dear Seniors:

It is difficult to write a letter of goodbye to a class such as yours. Classes come and go with the years but we remember certain ones more than the others. The Class of 1953 shall always remain a pleasant memory to me. It has been a privilege to serve you and to know you as a class and as individuals.

In the years ahead, it is my sincere hope that you will find the time to maintain your contacts with those of us at LIT who are your friends. It gives us real pleasure to be of service to our alumni - to help them in every way possible. In actual practice, it is usually just the reverse - the graduate advises and assists the College. Such are the processes of good alumni-college relations.

Several years from now when you pick up this book and read this letter, won't you do this for an old friend - - sit down and write a letter to LIT. It will be appreciated.

Sincerely, that friend of yours,

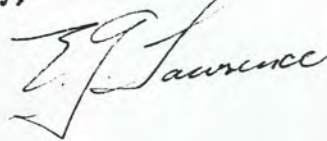



E. G. LAWRENCE - PRESIDENT

*Big*

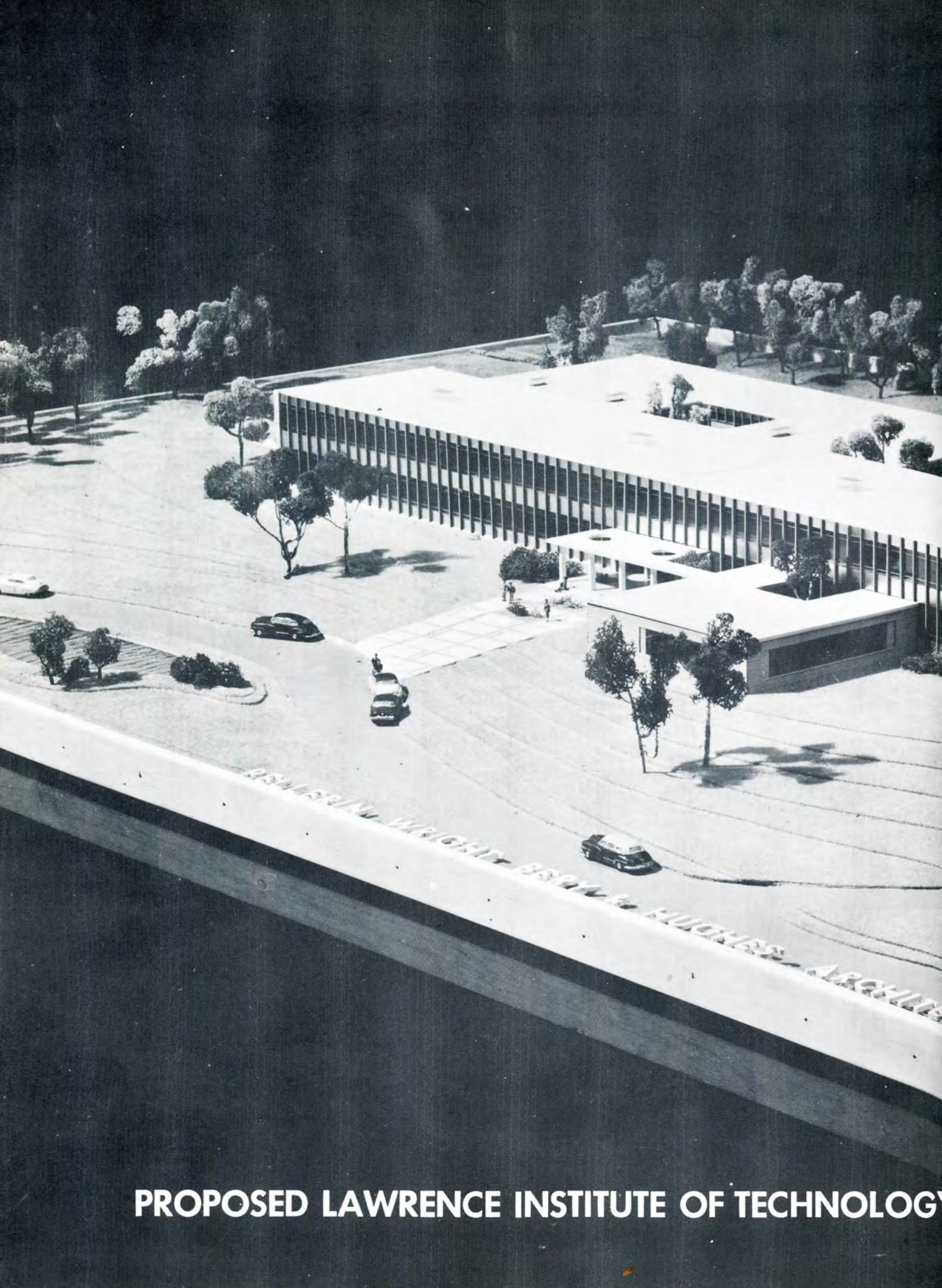

DESIGNED BY WRIGHT-BERRY & HUGHES ARCHITECTS

**PROPOSED LAWRENCE INSTITUTE OF TECHNOLOGY**

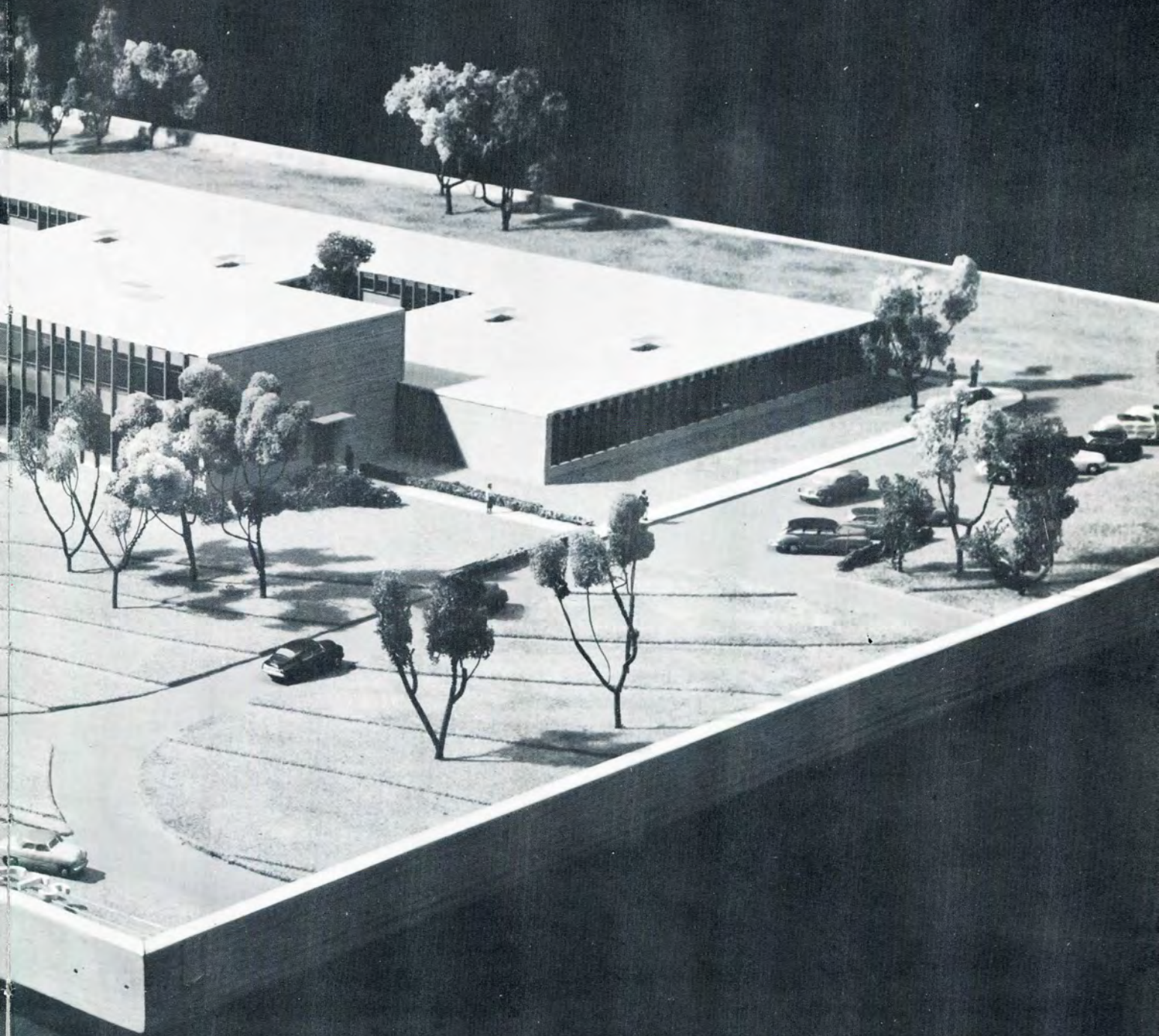

**ADMINISTRATION AND CLASS ROOM BUILDING**

A  
D  
M  
I  
N  
I  
S  
T  
R  
A  
T  
I  
O  
N



GEORGE A. HENDRICKSON  
Dean of Engineering



MURRILL K. WOOLFORD  
Director of Guidance and Testing

**WILLIAM BURKE**  
Adm. Director, ITI



**GENEVIEVE G. DOOLEY**  
Registrar



**WALTER GOOD**  
Student Advisor



**JAMES W. HOBSON**  
Business Manager  
Student Publication Advisor







EDWARD JOSITÁS  
Student Advisor



DONALD RIDLER  
Director of Athletics



MARION ROGERS  
Registration Secretary



HAROLD B. VANBUSSUM  
Personnel Director



HELEN M. COOPER  
Assistant Librarian



MARY C. LANDUYT  
Librarian



CLAUDE BREAM  
Bookkeeper



DOROTHY LEE ESTES  
Secretary to President



JEANNE PRESTON  
Veteran's Secretary

MARGARET R. DALE  
Receptionist





JOSEPHINE SHOOP  
Faculty Secretary



VIRGINIA LUCIK  
Tabulating Supervisor



ETHYL LIGHTNER  
Duplicating Services



EMMA HASSINGER  
Bookstore Manager

MARTHA KARL  
Cafeteria Manager



LUISE HANKE  
Cafeteria Manager

Graduates

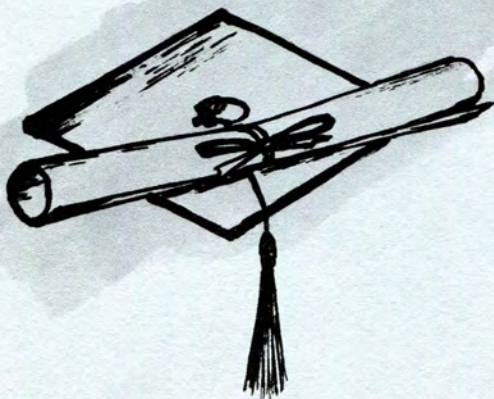

A number of years have gone by since a group of students were adorned with the distinguishing beanie of a Freshman at Lawrence Institute of Technology. Now a portion of this original group are about to become Bachelors of Science in various fields.

The mortality rate of this class has been unusually high. This was probably due in part to the unsettled world situation and the selective service. Some succumbed to the lure of high wages of industry; still others found the curriculum too difficult. At any rate, many who started did not finish.

Much credit is due those who make up the Class of '53, therefore, the following section is devoted as a standing monument to their achievements. These men are members of a select group chosen by the age old method devised by nature; the survival of the fittest. Humanity will take note of these men in the future for their place in the world will be a noted one,

DAY SCHOOL  
Gerald Larson, President  
Wallace Hansen, V-Pres.  
George Hanovich, Treasurer  
Clayton White, Secretary



## SENIOR CLASS OFFICERS



NIGHT SCHOOL  
Bernard Banash, President  
Clifton Briner, V-President

# MECHANICAL ENGINEERING

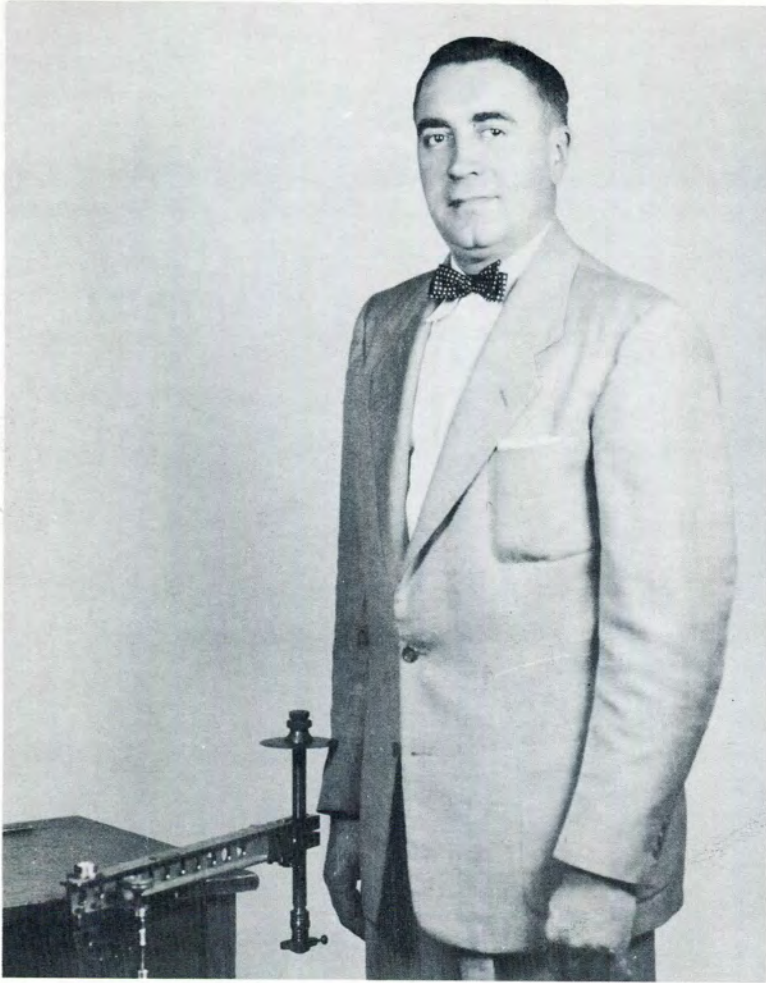

PROFESSOR HANS G. ERNEMAN



BURTON S. GARRELL



EUGENE A. KIFFNER



IRVING J. LEVINSON



JAMES S. McCOY



CHARLES VRANIAN



LEONARD V. REAUME

## CANDIDATES FOR DEGREES



EARL M. ASH



DONALD L. CARRIERE





**ROBERT G. COLDWELL**  
Alpha Gamma Upsilon  
Tech News Reporter  
S.A.E.

**EDWIN M. FAHEY**  
Kappa Sigma Kappa—President

**RUSSELL R. FILIPOWICZ**

**STEVE C. FILUS**  
S.A.E.



**HERBERT A. FRIESEN**  
S.A.E.—Chairman

**PAUL H. GERISCH**

**GEORGE H. HANOVICH**

Lambda Iota Tau  
Rho Delta Phi—Sec.  
Senior Class Treasurer  
A.C.S.—Sec.  
S.A.E.  
Fencing  
L-Book Business Manager  
Tech News Reporter



**DUANE A. HOPKINS**



**JAMES L. HOWE**

**WILLIAM D. INNES**  
S.A.E.

**JIMMIE JAMES**  
S.A.E.

**RAYMOND JEANGUENAT**





**RALPH D. KLANN**  
 Alpha Gamma Upsilon—Pres., Sec.  
 Varsity Club  
 Band  
 S.A.E.  
 S.D.E.

**STAN J. KUKAWKA**  
 Lambda Iota Tau  
 L-Book Editor  
 Rho Delta Phi—  
 Pres., V-Pres., Sec.  
 Tech News Photo Editor  
 Student Council Member  
 A.C.S. Detroit Section Chairman  
 S.A.E.

**HOWARD E. LANG**  
 Lambda Iota Tau  
 Kappa Sigma Kappa—IFC  
 Fencing  
 S.A.E. Chairman  
 S.A.M.  
 Tech News

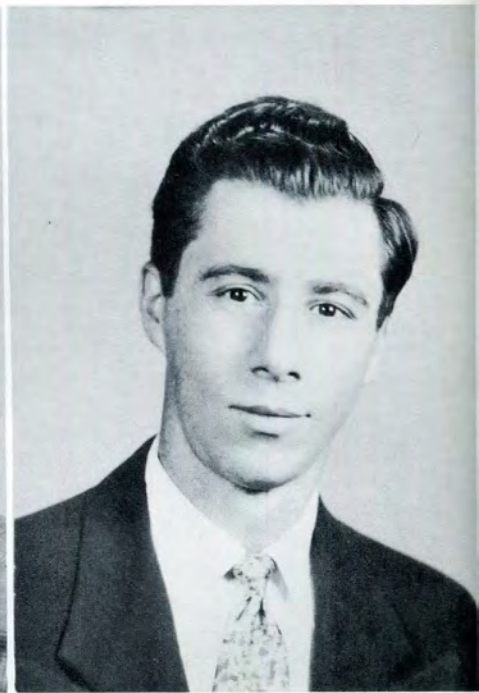

**ALFRED W. LAWSON**  
 Kappa Sigma Kappa—Chaplain

**ROY T. LEWIS**  
 L-Book Cartoonist  
 Tech News Cartoonist



**ARTHUR R. LIVERMORE**

JOHN I. MANECKE



ROBERT D. MARX



WILLIAM F. MULLALY

Rho Delta Phi—Pres., Treas.,  
Rec. Sec.  
Lambda Iota Tau  
Student Council Member  
L-Book Associate Editor  
Tech News Sports Editor  
Freshman Class V-Pres.  
S.A.E.

ROBERT MURRAY, JR.

Kappa Sigma Kappa—Pledgemaster  
S.A.E.

JULIUS A. NEIDERT

Previous Degree—B.S.E.E. at LIT  
Phi Kappa Upsilon

CONSTANTINE NELLAS

Kappa Sigma Kappa





JOSEPH M. NUNEZ  
Tech News—Rewrite

JAMES H. ORRICK  
S.A.E.

FRANK POSLAJKO

WALTER PROWALNY  
S.A.E.



CHARLES E. QUINBY  
Freshman Class President, NS

LEONARD V. REAUME  
Kappa Sigma Kappa  
S.A.E.

**ROBERT H. ROBERTSON**  
Alpha Gamma Upsilon  
S.A.E.

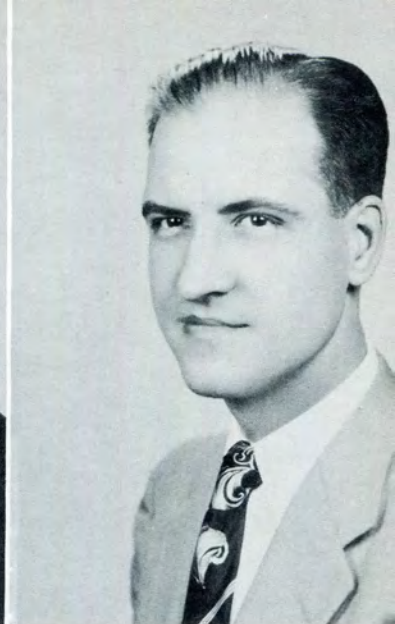

**RAY W. SEVAKIS**  
Lambda Iota Tau  
S.A.E.



**RICHARD C. SHARP**  
Alpha Gamma Upsilon—  
Pledgemaster, Sgt.-at-Arms  
Baseball  
Fencing  
Basketball—Int.

**RICHARD D. SMITH**  
Math Club  
S.A.E.

**CHRIS SPASEFF**  
Alpha Gamma Upsilon—  
Editor—Frat Paper



**CHARLES M. STRACHAN**  
Phi Kappa Upsilon—Historian  
S.A.E.



ELEODORO G. TAVORA



WALTER H. THIELMAN  
Phi Kappa Upsilon—Pres.  
S.A.E.

GAY TOM



STEVE TOTH  
Phi Kappa Upsilon—Pres., Warden



ROBERT A. TROIANO  
S.A.E.



LOUIS WEBERMAN  
Kappa Sigma Kappa—Sec.,  
Dir. of Pub. Relations  
Student Council—Judicial—Chairman  
Fencing  
Tech News—Business Manager  
Lambda Iota Tau  
S.A.E.

EDWARD F. J. WIECHA



ROBERT E. WILLIAMS  
S.A.E.



JOHN H. WILLIAMSON  
Phi Kappa Upsilon—  
V-Pres., Treas.  
S.A.E.

ROBERT E. WILSON, JR.

CLAYTON H. WHITE  
Junior Class Secretary  
Senior Class Secretary

FREDERICK J. ZINK  
Varsity Basketball—Center





# ELECTRICAL ENGINEERING



PROFESSOR ARTHUR D. HART



LEROY S. FOLTZ



GEORGE W. GIBSON, JR.



ELWYN D. HANCOCK

**JAMES J. BUTERA**  
Rho Delta Phi—Treas., Soc. Ch.  
S.A.E.



**HOWARD R. CLEMENTS**  
Kappa Sigma Kappa  
S.A.E.



**JOHN R. DEAN**  
Tennis Team—  
Coach and Captain  
S.A.E.

**DOMINIC D'ONOFRIO**

**ROBSON M. EAMES**  
Double E Club

**ROBERT J. GREEN**





**NORMAN R. HALLMAN**  
Kappa Sigma Kappa



**ROBERT H. HARRISON**  
Lambda Iota Tau  
Rho Delta Phi  
V-Pres., Sgt.-at-Arms  
Junior Class Treasurer  
J-Prom Committee  
S.A.E.

**DONALD JEWSBURY**



**CHARLES KAUFMAN**



**GEORGE KREINER**



**LEONARD F. KOSNIK**

JOHN W. KWASNIAK  
Kappa Sigma Kappa



PAUL MARBERG  
Alpha Gamma Upsilon  
Rifle Club



PATRICK R. MOORE  
S.A.E.

ALBERT T. O'CONNOR  
Alpha Gamma Upsilon—  
Sgt.-at-Arms, House Mgr.  
Double E Club  
S.A.E.

ARTHUR C. PAYNE



NORMAN R. POLLOCK



**RUSSELL PRIVALOFF**  
Kappa Sigma Kappa—President  
Double E Club



**WILLIAM E. RILEY**

**EDWARD L. SORENSON**  
Kappa Sigma Kappa



**ROBERT STUART**  
Lambda Iota Tau  
Rho Delta Phi—V-Pres., Rec. Sec.  
Student Council Member  
Tech News—Night Editor  
S.A.E.  
S.A.M.



**STANLEY TARAS**



**JAMES THOM**  
Phi Kappa Upsilon  
A.I.E.E.





A. E. WETTER



HAROLD S. WILSON  
Math Club



FRANK K. YESH  
S.A.E.



Twice a year the Electrical Engineering Department arranges a tour through a branch of the electrical industry to show the student how his "book learning" is applied. The place chosen most frequently is the Nela Park experimental laboratories of General Electric in Cleveland. Because of its many exhibits and interesting experimental projects, the Nela Park trip never wants for participants as evidenced by the above picture.



## INDUSTRIAL ENGINEERING

PROFESSOR LLOYD C. BAGBY



William F. S. Dowling



Charles Gottschalk

**BERNARD F. BANASH**  
Senior Class President—NS  
S.A.M.



**ROBERT O. BRANDAU**  
S.A.M.



**EARL K. DEDOE**  
S.A.E.  
S.A.M.

**LARRY P. DIEDRICH**  
Alpha Gamma Upsilon—  
V. Pres., Sgt.-at-Arms  
S.A.E.

**JAMES L. DONAHUE**  
Fencing Team  
Varsity Club  
S.A.M.

**FRANK S. DRAVESKI**







PETER GARRITANO  
S.A.E.  
S.A.M.

FRANK GESSLER  
Kappa Sigma Kappa

WALLACE H. HANSEN  
Senior Class V-Pres.  
S.A.E.  
S.A.M. V-Pres.



RICHARD A. HARDESTY  
S.A.M.  
S.A.E.



THEODORE R. HAYMAN

CHARLES D. KOTI  
S.A.E.

**ROBERT F. METTLER**  
Previous Degree B.S.M.E. at LIT  
S.A.E.



**JOHN M. MILLER**

**EDWARD MORAN**  
S.A.E.  
S.A.M.



**FRANK J. NOWIK**  
Phi Kappa Upsilon  
S.A.M.

**ROBERT J. PARKER**  
Alpha Gamma Upsilon—Pres.  
Student Council President,  
Member at Large, S. C.  
S.A.M.  
S.A.E.

**GERALD C. ROLL**  
Kappa Phi Sigma—Treas.,  
Charter Member  
Student Council President  
Member at Large, S. C.  
Freshman Class Pres.  
Sophomore Class Pres.  
Math Club





CALVIN R. SCHMIDT



HARLEY M. SELLING

ALBERT STONE  
Phi Kappa Upsilon—Treasurer  
S.A.E.  
S.A.M.



RAYMOND B. WILSON

## CAMERA SHY

### INDUSTRIAL ENGINEERING

ARTHUR A. BURR  
ROBERT B. ECKEL  
BRINTON E. FREEMAN  
WALTER LOHRER  
SAMUEL McSEVENY  
FREDRICK MAY  
MICHAEL MICHAELS

### MECHANICAL ENGINEERING

ROBERT F. DEAN  
PAUL V. JEFFREY  
ANDREW KSZYCH  
ALEX MAYORCHALK  
STANLEY PARTEL

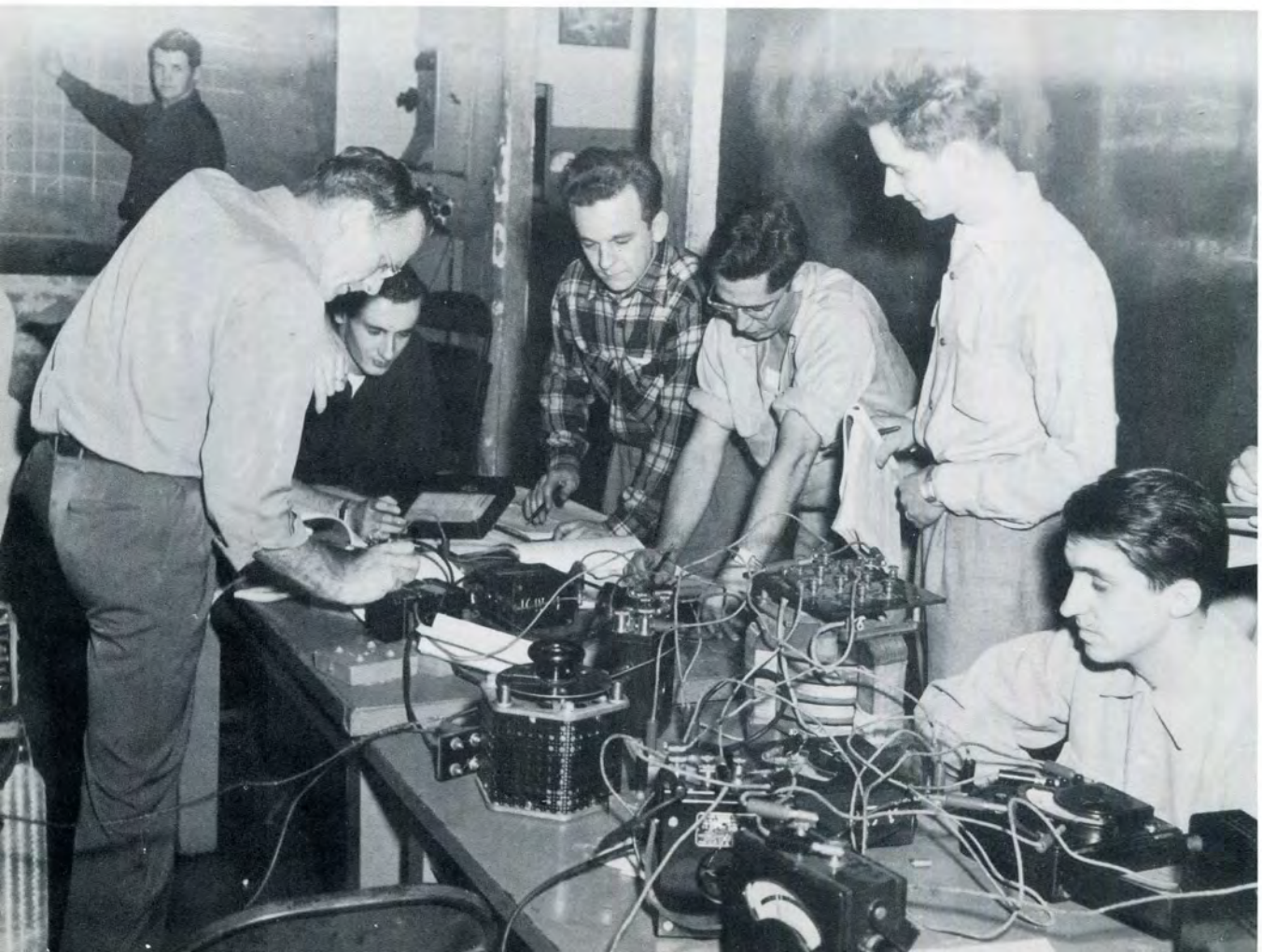
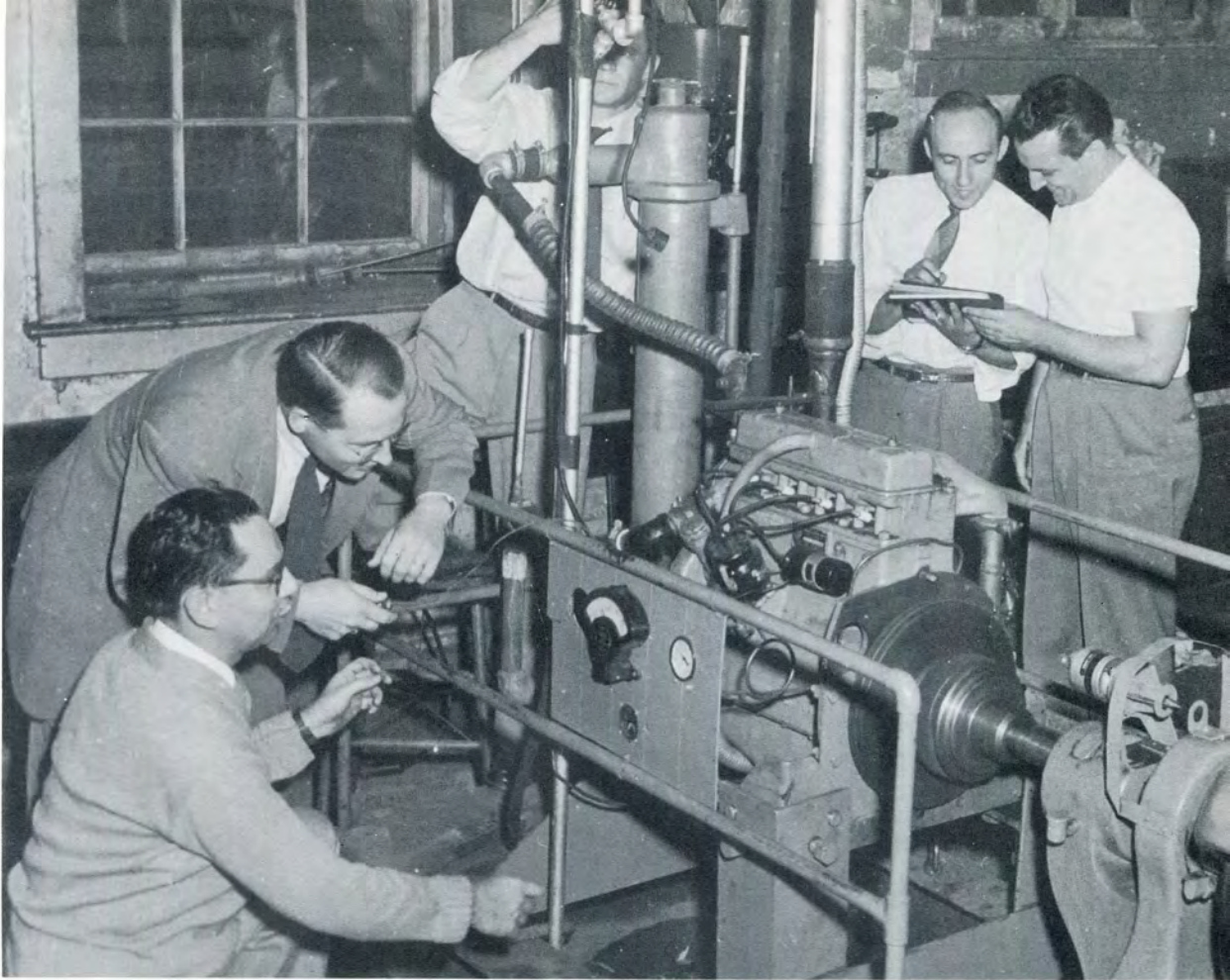

# INDUSTRIAL MANAGEMENT



PROFESSOR EDWIN O. GRAEFFE



WILLIAM C. BURKE



WALTER GOOD



EDWARD JOSITAS



GEORGE ADAM  
Basketball  
"L" Club



FRANK BARNES  
S.A.M.  
Double E Club



EDDIE W. EDWARDS



ERNEST W. KOSTYO  
Lambda Iota Tau  
Student Council Treas.  
Tech. News Editor  
Tennis Team  
Fencing Team  
S.A.M.



JOSEPH F. PINE



HERMAN PETT  
Basketball  
"L" Club



DARREL G. TALLEY

# CIVIL ENGINEERING



PROFESSOR WILLIAM E. MENZEL



George R. Bingham



John H. O'Keefe

DONALD W. BEATTIE  
Kappa Sigma Kappa—Vice-Pres.  
C.E.S.

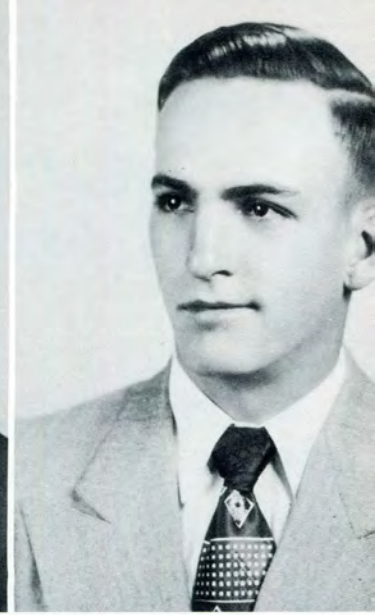

RAYMOND BREDERLAND  
Rho Delta Phi  
C.E.S.—Treas.



ROBERT E. CALLEJA  
Kappa Sigma Kappa—Vice-Pres.  
C.E.S.

RICHARD L. CASTLE  
C.E.S.

WILLIAM E. CHLOPAN  
Kappa Sigma Kappa

CHARLES C. HELLMAN  
C.E.S.

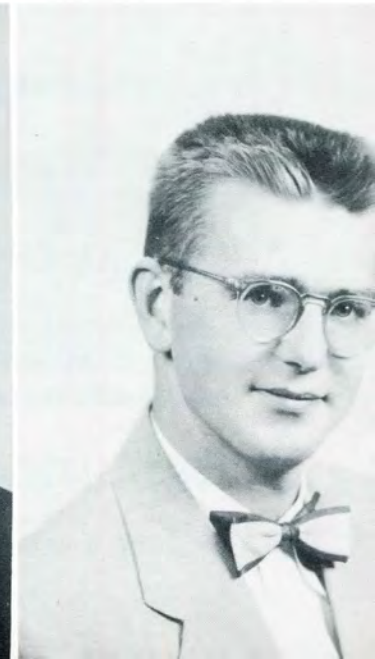





HAROLD LAMPCOV

FRANK LOUKINEN

**HENRY LYBECK**

Alpha Gamma Upsilon—  
Corr. Sec.  
S.A.E.  
IFC Chairman

**RUSSELL D. MURPHY**

Kappa Sigma Kappa  
C.E.S.  
S.A.E.

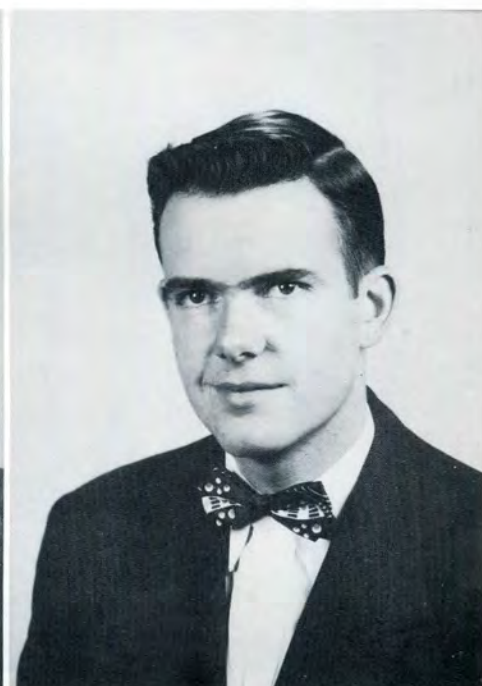

**CAMERA SHY**

**CIVIL ENGINEERING**

RICHARD KRYGIELL  
FRANK R. SCARLETT

**CHEMICAL ENGINEERING**

HAROLD K. LAUER  
WILLIAM J. LOMAS  
OSCAR MITTELSTAEDT

**AERONAUTICAL ENGINEERING**

CARLTON B. AMBLER

**ARCHITECTURAL ENGINEERING**

NORMAN BOUTIN  
BERNARD K. DRANE  
GERALD HALLECK  
ALFRED PETRILLI

**ELECTRICAL ENGINEERING**

LEROY N. HANSEN  
OWEN O'DONOGHUE

**BASIC ENGINEERING**

HAROLD E. KUNKEL  
WARREN J. WISSNER

# CHEMICAL ENGINEERING



PROFESSOR GERALD P. CONNELL



EDMUND J. DOMBROWSKI



JIMMIE HARVIN

ARTHUR C. LITHEREDGE  
A.C.S.  
Astronomy Club

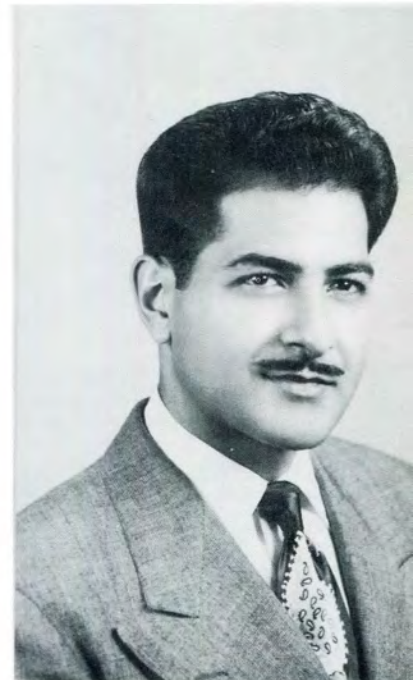

MOVSES MOVSESIAN  
A.C.S.—Pres., Sec.  
Junior Class Sec.  
Detroit Section A.C.S.



RAYMOND A. BUCKMAN, JR.  
Rho Delta Phi—IFC Rep.  
Student Council Member  
Junior Class President  
Architecture Club



GERALD R. HALLECK



HARRY D. HOOK  
Alpha Gamma Upsilon  
Architecture Club



HARRY P. KALL

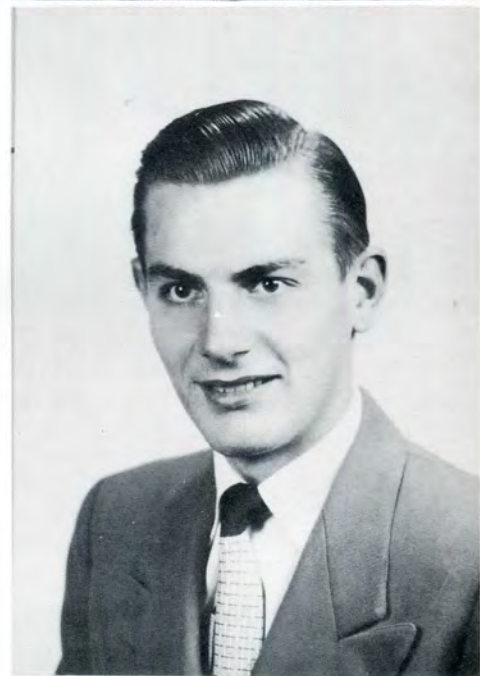

EMILE C. MORTIER  
Phi Kappa Upsilon  
Architecture Club Pres.  
A.I.A.



ROBERT J. NAMPA  
Architecture Club

DONALD F. WHITE  
Architecture Club  
A.I.A.





## ARCHITECTURAL ENGINEERING

PROFESSOR EARL W. PELLERIN



James B. Hughes



Doris A. Smith

# AERONAUTICAL ENGINEERING



PROFESSOR GEORGE P. MARTIN



CLIFTON F. BRINER  
Senior Class V-Pres.  
I.A.S.

HAROLD DE MINK  
Kappa Sigma Kappa  
S.A.E.  
I.A.S.  
Glider Club



ROLLIN R. GRAY  
Kappa Sigma Kappa—  
Pledgemaster  
Student Council Member  
Fencing Team  
Glider Club  
I.A.S.



**GERALD M. LARSON**  
Kappa Sigma Kappa  
Lambda Iota Tau  
Student Council—  
LIT Comm. Chairman  
Sophomore Class V-Pres.  
Senior Class Pres.  
S.A.E.  
S.A.M.  
I.A.S.  
Glider Club



**JAMES B. LEPLEY, JR.**  
Kappa Sigma Kappa—  
Treas., I.F.C.  
Fencing Team  
I.A.S.  
Glider Club



One of the most outstanding achievements of the Aero Department was the construction of the experimental racing plane, the Chappy. This project testifies to the prowess of the men of the Aeronautical Department and the head man, George P. Martin.

## CHEMISTRY DEPARTMENT



PROFESSOR HAROLD C. BOOTHROYD



ROBERT J. KAMPHAUS



CLEO H. NEVEU

## MATHEMATICS DEPARTMENT



HURST E. J. WULF

PROFESSOR HENRY W. NACE



# ENGINEERING DRAWING DEPARTMENT



GEORGE E. ALLISON



PROFESSOR JOHN S. RACKWA



JAMES L. VAN VLIET



PROFESSOR GAIL P. BREWINGTON

# PHYSICS DEPARTMENT

# ENGLISH DEPARTMENT

PROFESSOR HERBERT G. WILLIAMS





# DEPARTMENTAL

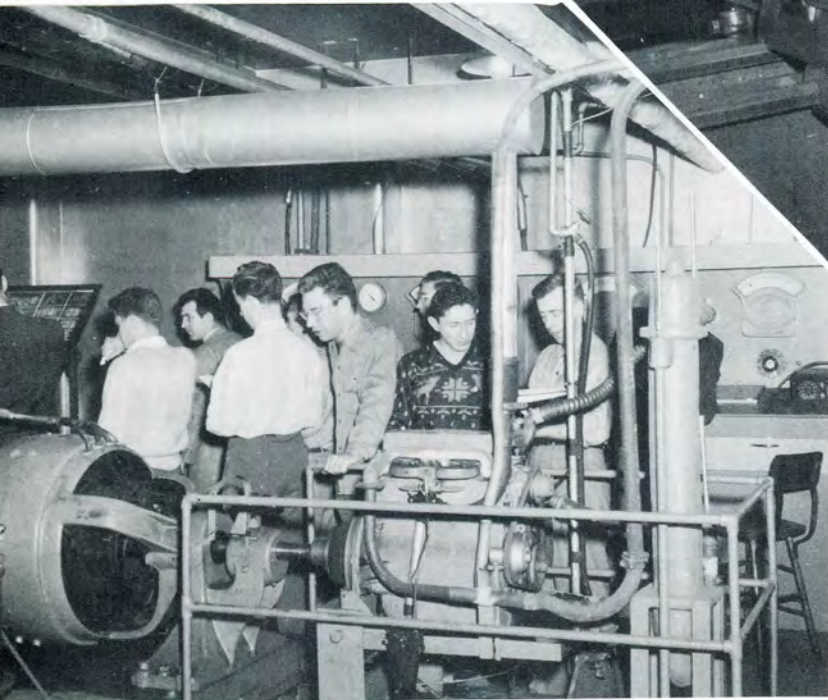

# ACTIVITY



# INDUSTRIAL TECHNICAL INSTITUTE



WILLIAM BURKE  
Administrative Director



MILDRED I. BRIGHT  
Registrar



LILLIAN McKINLEY  
Secretary



HERMANN E. KRANZ  
Technical Director



GEORGE CLARK  
Director of Refrigeration  
and Air Conditioning



GEORGE SIERANT  
Drafting Department Head

# I. T. I. FACULTY



WILLIAM BARTOLOMEO



ARNOLD BLYTHE



GEORGE BUTTS



JAMES CLIFFORD



ROGER COMPTON



GEORGE DUMAS



MYRON ETENGOFF



OWEN ELLISON



JAMES GEIGER



WILLIAM JARRATT



G. HARVEY KNIPPLE



NORBERT RATALSKY



JOHN SAFFER



JAMES ULRICH



JAMES WALKER



The graduating class officers are Treasurer James Maciag, V-President Harold Boultinghouse, President Keith Ball, and Secretary Walter Zwolinski

## FIRST GRADUATING CLASS OF THE INDUSTRIAL TECHNICAL INSTITUTE

The Technical Institute was founded three years ago to meet the ever increasing demand for technically trained personnel. The programs offered closely parallel the engineering college curricula but more emphasis is placed on applied and practical, rather than theoretical study.

The technician's job is a vocation requiring skillful application of a high degree of specialized knowledge together with a broad understanding of operational procedures. It requires sound judgment under diverse and sometimes adverse situations and frequently leads to supervisory positions.

The Technical Institute offers the following courses and the graduates are awarded a diploma of an Associate Engineer in these fields: Automotive Technology, Building Construction Technology, Electrical and Electronic Tech., Industrial Supervision Tech., Mechanical Tech., Production Tool Design Tech., and Air Conditioning and Refrigeration Technology.

On the following pages are pictured the men who successfully completed the Institute's curriculum. They comprise the first graduating class of ITI and on their shoulders lies the task of establishing a good reputation for their alma mater. In future years, the Technical Institute will no doubt be as well known in its field as Lawrence Tech is in engineering circles.

JOHN P. ADAMS  
A.E.B.C.



KEITH R. BALL  
A.E.I.S.



FRED E. BIALAS  
A.E.A.C.R.

HAROLD J. BOULTINGHOUSE  
A.E.I.S.

JACK BRUNNER  
A.E.M.T.



LEROY F. BULLOCK  
A.E.I.S.



ROBERT W. CHAPLEN  
A.E.A.C.R.



GORDON COOK  
A.E.M.T.

ELMER C. ERTMAN  
A.E.A.C.R.



ALFONSO B. FIGUEROA  
A.E.E.E.



CHARLES V. FRIZZELL  
A.E.I.S.



ROBERT HUGHLETT  
A.E.E.E.

EDWARD H. LARKIN  
A.E.A.T.



JAMES MACIAG  
A.E.M.T.



A. S. MARCZAK  
A.E.A.C.R.

CHARLES R. MIMMS  
A.E.E.E.

WILLIAM F. MOORE  
A.E.M.T.



JOSEPH PARUS  
A.E.M.T.





GORDON PATTON  
A.E.A.C.R.



JALMER S. RAISANEN  
A.E.B.C.

JOHN RUBACHA  
A.E.M.T.



FRANK E. SCHMID  
A.E.P.T.D.



ALBERT G. SMITH  
A.E.B.C.



GEORGE SOBOL  
A.E.E.E.

DONALD B. STEWART  
A.E.I.S.



RAYMOND P. TOQUIGNE  
A.E.P.T.D.



BRUNO URBAN  
A.E.M.T.

JOSEPH F. WALTER  
A.E.I.S.

## CAMERA SHY

RICHARD BUIT  
A.E.M.T.

E. L. DIETZ

A.E.A.C.R.  
MORRIS KRAUSE

WALTER R. ZWOLINSKI  
A.E.I.S.



## STRICTLY CANDID

When this book is picked up in years to come and the graduate looks at the portraits of the professors in the various departments, he will in all probability remember these men only as the calculus, the mechanisms, or the thermo prof he had as a senior. Most of the distinctive mannerisms, witticisms, and facial expressions that make the difference between the man in the portrait and the very definite personality this man is will be forgotten.

The purpose of this feature is to capture and present the expressions and actions of some of these men as seen through the eyes of a student.

The yearbook staff, in printing this feature, hopes to repay these men in some measure for the small portion of their personality that leaves with each graduate. We hope to do this by rekindling their memories in the mind and heart of each graduate that opens this book.



Professor Rackway enjoys a stogie.



. . . so Q is the amount of heat necessary to keep the cabbage cold in the refrigerator.

By gosh, even I'm snowed!

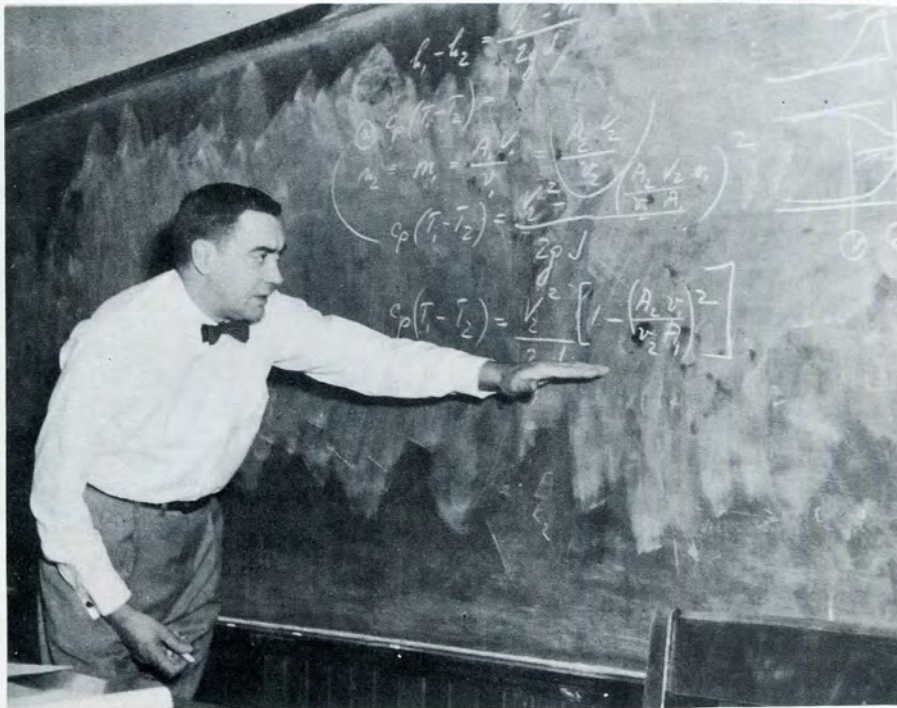

. . . then you take this whole shooting match . . .

Ach, das ist guter kaffee!!





Eureka! I found it!



Honest fellas, it was this big.

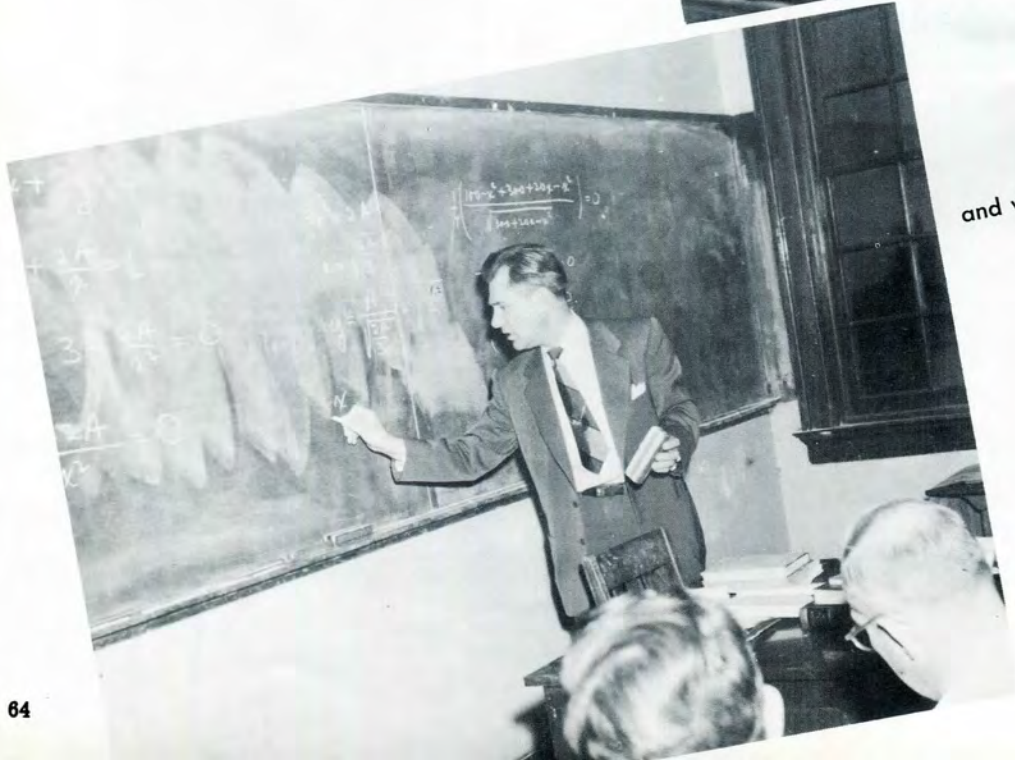

and when X is equal to Y you may as well give up!

You guys are dead from the neck up!



Now in Physics you never know if you're coming or going.

On the next exam just remember that  $E = IR$ .





# SENIOR STAG



The Senior Stag is the last get-together of the Seniors before each goes his way after graduation. A dinner, entertainment by instructors, and an evening of beer and cards usually makes up the program.

Arrangements for the Stag were made this year by Chairman Jerry Roll and President Gerry Larson. Attendance was heavy and an enjoyable evening was spent by all. With the help of the pictures on the following pages it is hoped that the '53 Senior Stag will long be remembered.

Mr. Erneman and Mr. Pellerin congratulated the graduates on their accomplishment.





Mr. Rackway and "Doc" Graeffe entertained with some of their very humorous stories.







Mr. Rackway really enjoyed the jokes that were told and then tried his hand at directing the singing.





One of the favorite spots was the bar.



Stan Taras told many of his Polish stories.



After a while the place began to look like Monte Carlo.

# COLLEGE DAZE

The names of Gropp, Wasek, and Lewis have become quite familiar at LIT. Cartoons that these men so proficiently drew have appeared in the Tech News at regular intervals and have added much to the general good feeling around the campus. In this respect we, the students, have been rather fortunate.

So that some of these gems of college life would not be lost, the L-Book staff made use of the Tech News morgue and picked out the best cartoons that were printed during the years of our undergraduate work. They are presented on these three pages to remind the owner of this book of his gay college days.



"He always mumbles to himself after a vibrations exam. Sometimes it lasts three days!"



"... then she said, 'What school do you go to?' and then I said, 'Lawrence Tech!' and then she said, 'Lawrence Tech? Is that a high school?' and then I shoi her!"





"Of all the fools! I had 87% until I took it back to Prof. Menzel to check a correction!"



"No, Penelope, I MUST do my homework"

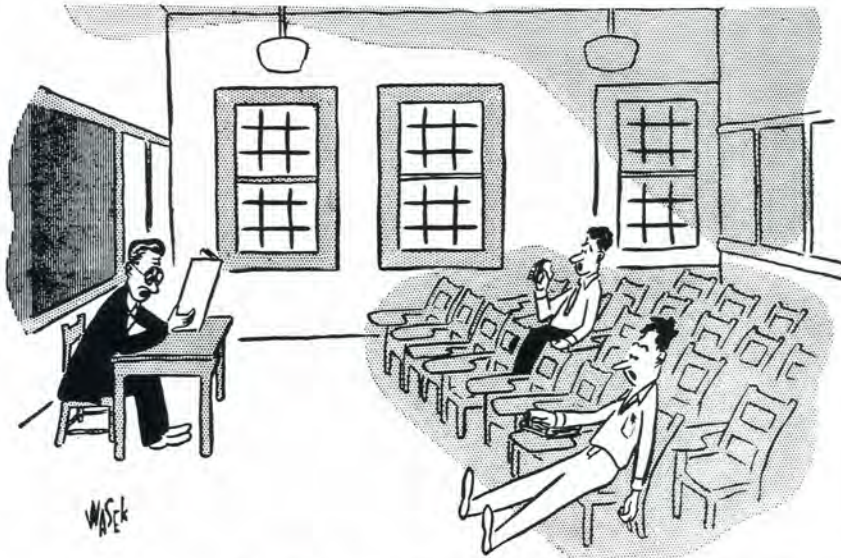

... "Beely." "Here!" "Boswell." "Here!" "Calder."  
 "Here!" "Chipsom." "Here!" "Drane." "Here!"  
 "Humphrey." "Here!"



"Wait a minute, will ya!! Prof. Menzel wants these drawings in by tomorrow!"



"Hey, Pinetop! Wonder where Bagby goes during our tests? Not that I mind, of course . . .!"



"There, there, there . . . the hell with Thermodynamics"



"The soup's cold, Bentley! You want a hamburger instead?"



"Greetings, noble Caius! Art thou mourning for Hector or didst thou drink Tech's coffee!"

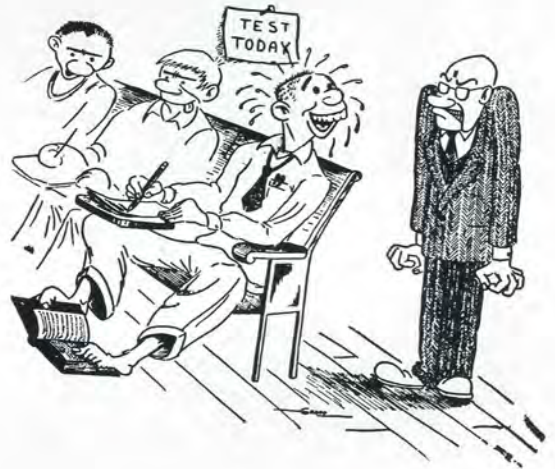

# Activities



The old adage beginning "All work and no play"—is one adhered to at Lawrence Tech. For a college as small as ours activities are many and frequent. Some are sponsored by the administration and many by clubs, classes, and organizations on campus. As a result, there is no want for social activity.

Among the activities that headline the school year is the Freshman Initiation and the Frosh Fling that follows. The J-Prom is another dance that enjoys heavy attendance. Founder's Day is always a big affair whether it takes the form of an open house or an all school picnic. Sports tournaments sponsored by the Athletic Department are eagerly awaited and the school band offers an interesting diversion from study for musical students.

Among the more technical lines the professional societies are numbered. SAE, SAM, CES, and ACS with their technical and dinner meetings offer many chances for social contact. In this group are also found the "EE" Club, Soaring Society, the Math Club, and the Architectural Club.

For students that are politically inclined, the student council and class officer groups are made to order. These organizations make up the student government.

Not to be forgotten as a dominant source of social activity are the fraternities. Since there are five such organizations on campus, they warrant a section of their own which will be found further in this annual.



# JUNIOR PROM

According to tradition, the biggest affair of the school year at Lawrence Tech is the J-Prom. In keeping with this precedent, the Junior Class of '53 outdid themselves in putting over the best J-Prom anyone could remember. It was held at the beautiful Latin Quarter and the swing and sway was supplied by Don Bari and Orchestra.

A surprisingly large attendance made the Prom a lively one indeed and a date hard to forget. During the intermission President Lawrence presented Lambda Iota Tau and Alumni Achievement awards to deserving men.

To the men at the helm of the Junior Class, now Seniors, Lawrence Tech can say, "A good job well done."







Wallace Hansen and George Hanovich look over the sign in the main hall.

As with all affairs of this type, much preliminary work must be done in order to insure success. Advertising, tickets, and favors had to be prepared. A good band and a nice location were of prime importance.

Credits for these jobs go to the following men of the J-Prom Committee: Gordon Gerlitz and Jerry Roll, Publicity; Norm Hallman and Wallace Hansen, Tickets; Robert Harrison and Stan Kukawka, Favors; and Stan Kedzior, Band.

rs were assembled by Stan Kedzior, Weberman, Bob Harrison, Stan s, and Jim Butera.



Lambda Iota Tau keys were presented to Gerald Larson, George Hanovich, Stan Kukawka, Ernest Kostyo, and Louis Webberman.



Junior Class President Ray Buckman, Vice-president Stan Kedzior, and Treasurer Robert Harrison received class officer keys from President Lawrence during intermission.



Alumni Achievement awards were received by Wesley Wojtowicz, Benjamin Shiller, John Winter, Victor Basso, Wayne Buell, William Sheldon, Ray Shillum.



After the Grand March,  
a few songs were sung . . .



. . . Mr. Lawrence said a few words . . .



. . . and more singing followed.



The Grand March led by the class officers.



Enjoying the Cokes at the J-Prom were Bill Mullaly and Bob Harrison.

Sitting this one out are Stan Kedzior, George Hanovich, and dates.





## MAC ARTHUR VISITS LAWRENCE TECH

The Lawrence Tech campus was greatly honored in the spring of 1952 by a visit from the great general and national hero, Douglas MacArthur.

A large crowd was on hand to welcome the general and gave him a loud ovation after his short speech.

The school was decorated in a regal fashion with a huge American flag draped over the front and a large sign reading "Welcome General MacArthur".



Surrounded by an attentive group, General MacArthur delivered a short speech.



The office and cafeteria help were among the admiring crowd.



## GOV. WILLIAMS SPEAKS

At the June 1952 commencement exercises the principal speaker was the Governor of the State of Michigan, G. Mennen Williams. His interesting talk was accepted with enthusiasm by the graduates as well as by the relatives and friends present.

Just before President E. G. Lawrence conferred degrees on the graduating class, he presented the Governor with the mantle of an Honorary Doctor of Humanities.

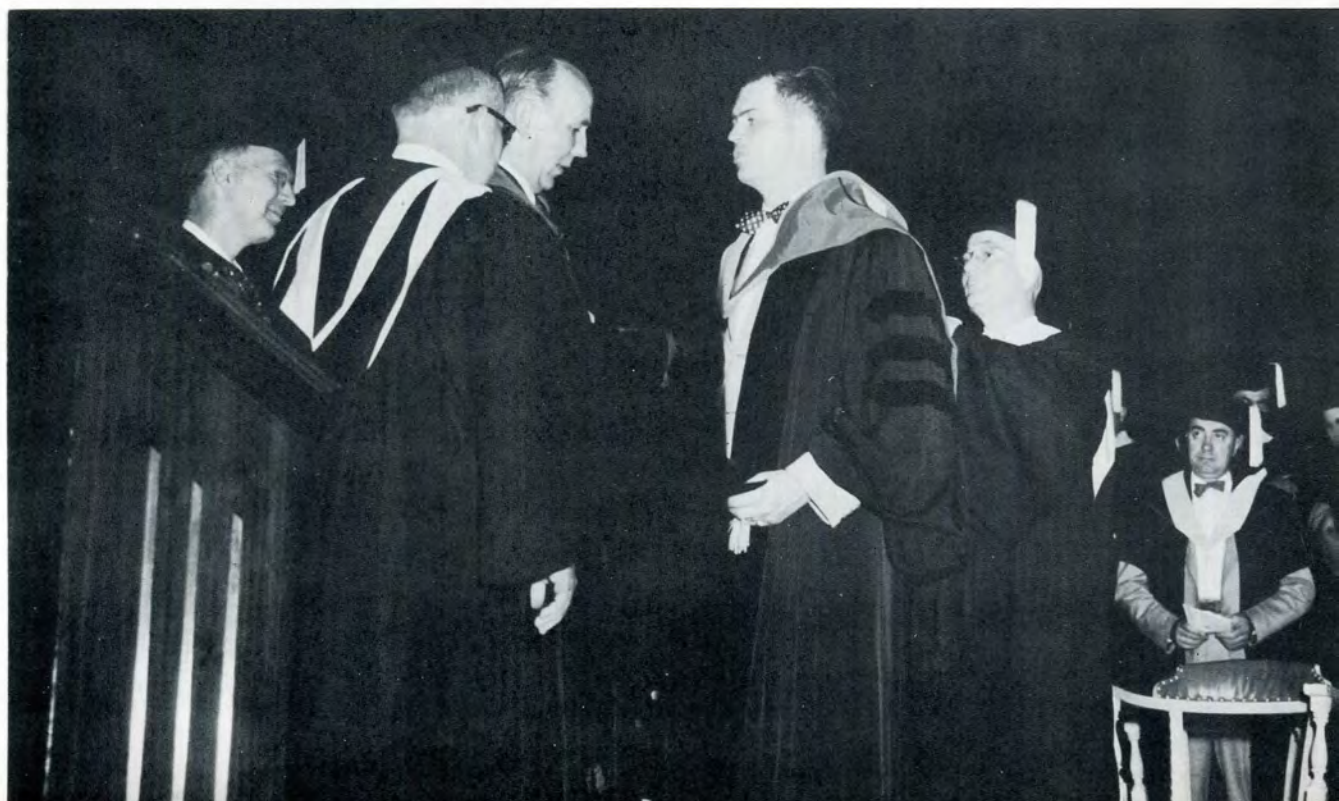

# Founder's Day Picnic

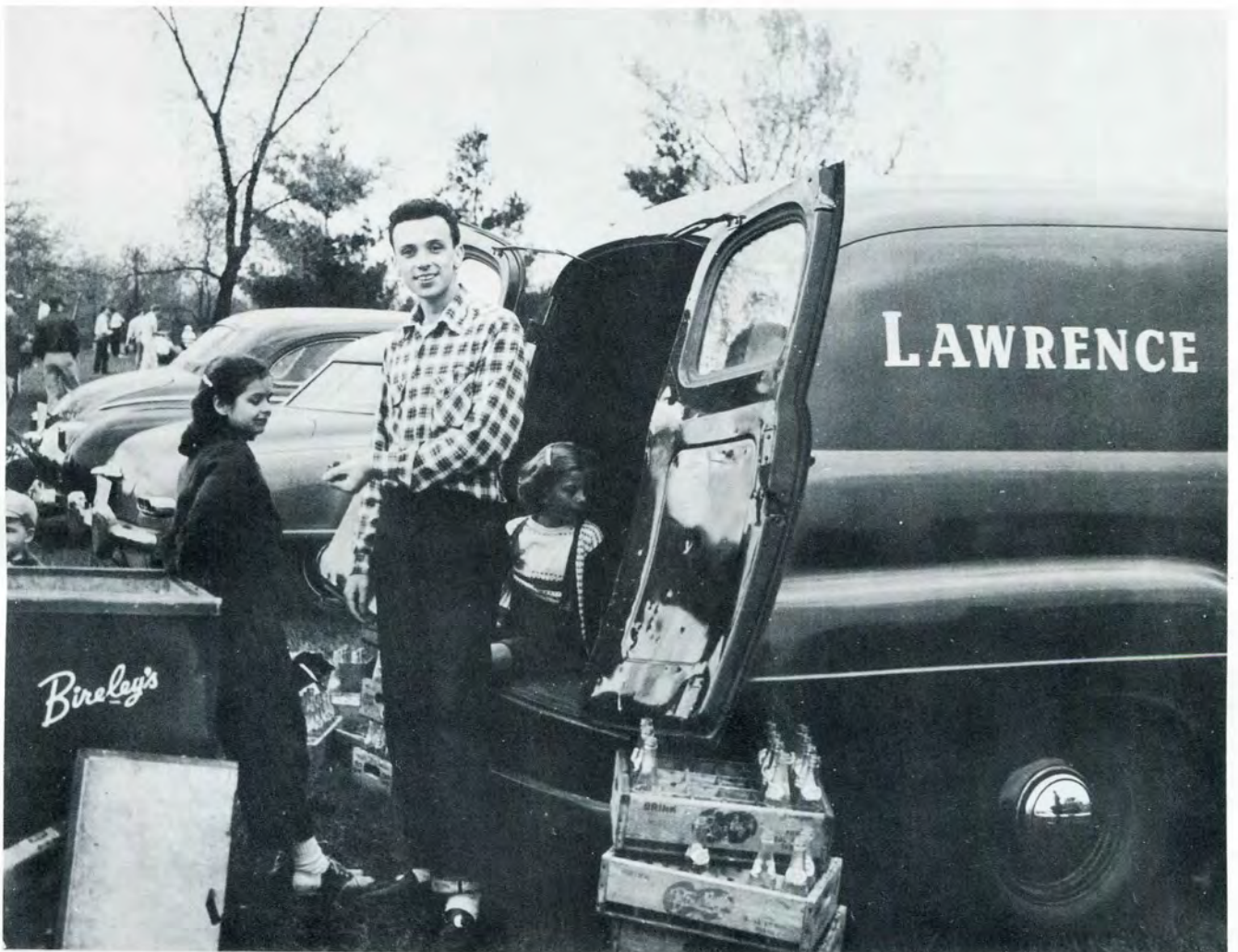

Founder's Day chairman, Jerry Roll, made himself very popular by distributing the food and drinks.

Observance of Founder's Day took on a different form this year. Instead of the usual display type open house affair, a student and faculty picnic idea was realized. Bloomer State Park was the chosen site.

The baseball diamonds were in continuous use as interfraternity and interclass softball tourneys were staged. As an added incentive for exceptional play, a new softball was offered for each home run scored.

A dismal day weather wise affected attendance slightly but did not dampen the spirits of those present.





The Kappa Sigma Kappa softball team.



Joe Auer, Mr. Hare, Skip Drane, and Jim Rex take time out to eat . . .



while Bob Harrison, George Hanovich, Jim Butera, Frank Posla and Bob Aiken lounge around.

Judging by the bottles, the PKU team had thoughts other than softball on their minds.





A mighty swing is taken by "Casey" Weberman. Incidentally, he hit it!

"Time out for refreshments" was a popular cry as groups gathered around the food truck.





Coach Bazylewicz looks over a score card as the golfers with low scores await the final results.

## GOLF MEET



Among some of the sports that all students can participate in is the annual golf meet. The meet held last spring was dubbed the Lawrence Tech Open Golf Tournament and took place at the Glen Oaks Country Club.

This event was brought about through the diligent efforts of Walter Bazylewicz and was enjoyed by a good share of Tech's students and faculty.

Mr. Woolford was the official starter.



A mighty swing was in the offing when Mr. Pau stepped up to the tee.

After the long walk a snack was in order.



Ah yes, the fabulous 19th green!



With tooth brushes and water, freshmen Steve Seiner and Jim Prosser help the DPW of Highland Park keep the city clean.

## FRESHMAN INITIATION

The years of 1952 and '53 saw a revival of a custom that became dormant during the years when ex-GI's were a predominant element in the school enrollment. This custom is the traditional "Frosh" Initiation.

With an unusually active Sophomore Class as the administrators, Lawrence Tech witnessed the most hilarious initiation of many a year.

This fall the Frosh were identified by certain distinguishing marks. They wore the time-honored beany, a name card, and had their right pant leg rolled up to the knee. Their duties were to show respect to the upperclassmen, to carry matches for cigarettes, and to have a supply of nickels for the coke and candy machines.

On Friday of Frosh Hell Week a Kangaroo Court convened to deal with breaches of the Sophomore Law. Each accused Frosh was defended by one of his peers and prosecuted by a Sophomore. If the verdict of the jury was "Guilty", the defense attorney shared in the sentence of the Frosh defendant, this being his punishment for not presenting a convincing case.

The sentences meted out by the court and the results thereof can be seen in the pictures on the following pages.

The Guilty Frosh

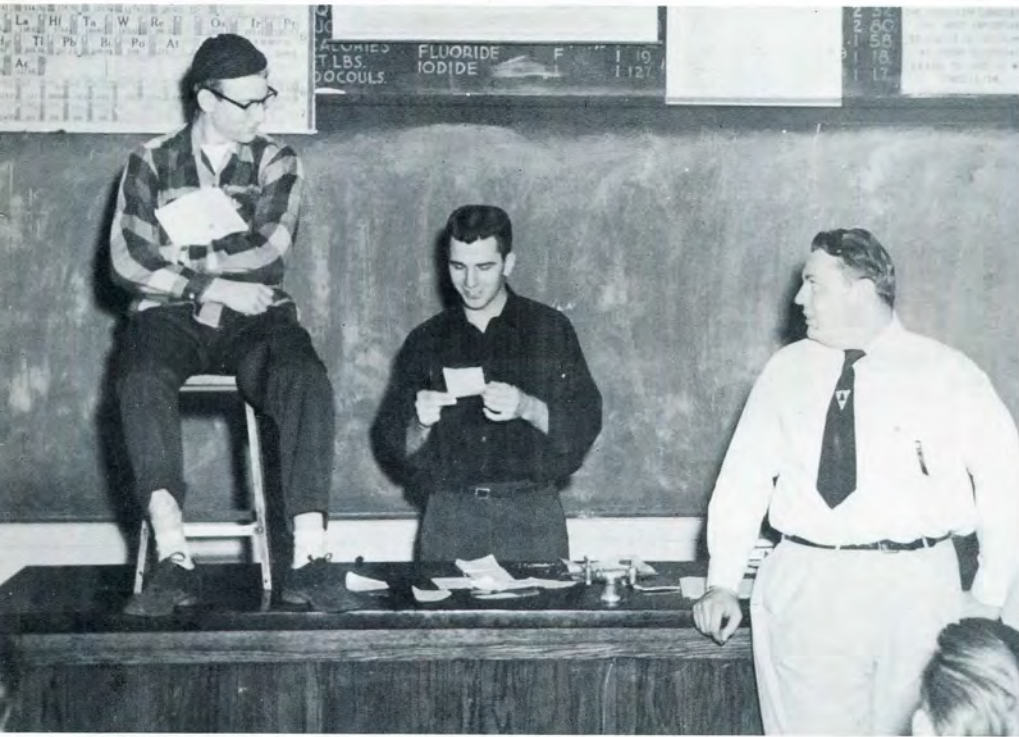

The charges were read . . .

. . . as the Sophomore jury listened





Gentlemen of the jury: You can tell by his innocent face that this Frosh is Not Guilty!

Sentenced to the fire hydrant.



Hey, look it here, ain't we pretty!



The climax of the Freshman Initiation was the annual Frosh Fling, put on by the Sophomore Class.

Credits for making the Fling a success go to Sophomore president Don Johnson, Neville Pack, George East, and Bernard Knotek.







An exceptionally large turnout made the evening very enjoyable.



Among the many Freshmen and Sophomores a few Seniors were seen.

The swing and sway was supplied by Fred Netting and his orchestra.





Bob Wulbrecht, Art Jankowski, and Herman Pett helped decorate the tree.

## CHRISTMAS TIME AT LIT



Getting into the yuletide spirit, Henry Lybeck, Russ Murphy, Ken Jarvick, and Ray Breederland eat their lunches in the shade of the ol' Christmas Tree.

# HOMECOMING AND BUILDING FUND DRIVE

This year Lawrence Tech's Homecoming was combined with the building fund program. This fund raising drive, under the direction of Don Ridler, was started several weeks before in an effort to raise \$25,000 for the new school. A raffle was the means chosen to raise this amount and the drive was to be culminated on Homecoming night. So a basketball game, dance and raffle drawing were on the agenda for this event.

First on the program was Lawrence Tech vs. Hamline, a fast moving game ending in victory for the Blue Devils by a score of 74 to 56. This victory was followed by dancing to Ralph Marteri's orchestra and intermission entertainment by the Ravens, a well known quartet.

At midnight, all gathered around the bandstand as Mr. C. M. Bauervic, of Arlington Motors, drew the lucky tickets that made 25 winners very happy.

Displays were put up by the active organizations on campus for the benefit of the alumni and others present. Much special effort was put forth which proved very rewarding since the affair was a huge success and the anticipated amount for the building fund was exceeded.





## PRE-DRIVE RALLY

The day before the building fund drive started a series of rallies was held in the cafeteria to acquaint the students with the facts and to get them into a selling spirit.

Some spoke, many listened. Here is some of what was said. "Pops" Fahey—"Now I'll tell you how to sell these raffle tickets; hit them in groups." "Doc" Graeffe—"I'll flunk any student who doesn't sell at least one book." Jerry Roll—"We need this new school so get out and push." Don Ridler—"Let's all get behind this one hundred percent." Hal Haupt—"Someday you'll be proud to point and say, that's our new school—the big one over there."







# REMEMBER



. . . we were Freshman Class politicians.



. . . we sang for the Sophomores.



. . . we were the campus wheels.



. . . the school had a picnic on the campus site.

# WHEN...



... we had a baseball team.



... this was our starting five.



... we filled the coliseum.



... we stood in line.





# CAMPUS





# VIEWS



# Dance Band



BANDMASTER E. D. HANCOCK

The fall of 1952 saw the resumption of an activity that was discontinued during the last World War along with most of Lawrence Tech's extra curricular activities. The reorganization was the idea of E. D. Hancock, an EE department professor. He put out a call for musically inclined students and the result was the formation of an easy to listen to dance band.

The pictures shown on these pages were taken during rehearsals in the student lounge. Regretfully, a sound track cannot be included, however, these men promise to be a familiar sight at many of Tech's dances.

Strains of well known dance tunes echoed through the halls when the full band sat in rehearsal.





Members of the Dance Band were Dennis Sudney on piano, . . .



. . . Ken Logan, Jay Montgomery, and Ron Pomeroy on trumpet



Richard McLouis, Merven Janus, Dick Barto, and Al Kuehne on saxophone, . . .



. . . and Chester Filizof on drums.



Mr. Hancock gives the saxophones a sectional rehearsal.



The Student Council officers are Jack Korb, corresponding secretary, Jack Nicholson, recording secretary, Jerry Roll, president, George Critenden, vice-president, Louis Weberman, judicial chairman, and not pictured is Ernest Kostyo, treasurer.

## STUDENT COUNCIL

Student government at Lawrence Tech is evidenced by the working of the Student Council. The bimonthly meetings serve as a sounding board for student and organizational problems. During the past school year the Council has been headed by President Jerry Roll.

Heated discussions are the rule rather than the exception at these meetings. However, in a true democratic spirit, minority yields to majority and in harmony the work is carried on.

Any student organization must have a close liaison with the Administration to be successful. The 1952-53 Council has chosen Mr. Hurst Wulf, of the Mathematics Department, as the Faculty Advisor. Mr. Wulf's comments and suggestions have proven invaluable when important issues had to be ruled on.



The committee chairmen are Hal Haupt, social, Larry Kiselas, election, Donald McKinley, activity awards and election, Dick Marshall, Founders Day, and Jerry Larson, Lambda Iota Tau.



At the annual Student Council Banquet, retiring President Robert Parker passed the gavel and his congratulations to incoming President Jerry Roll . . .



. . . whereupon Jerry introduced the other new officers.



Mr. Lawrence said a few words . . .



. . . while the members and guests listened attentively.



After the formalities, an evening of cards and beer was enjoyed by all present.

# L-BOOK

The purpose of an annual is to record the activities and events of a certain year pictorially. The 1953 L-Book staff decided that the best way to achieve this goal was through the printing of an extra large book with many large and comprehensive pictures and a minimum of copy. It is our opinion that this "fruit of our labors" has served its intended purpose quite well. However, you, the reader, are the final judge.

Because of the ability of the men on the staff few were needed. Art work the cover design was done by Bill Mullaly; the financial end was handled by George Hanovich. Bob Harrison and John Turchan did most of the layout in their respective sections and pics were supplied by Stan Kukawka and his Speed Graphic. Planning and layout was done by mutual assent, and thus the 1953 L-Book came to be.



STAN KUKAWKA  
Editor in Chief



BILL MULLALY  
Associate Editor

# STAFF

**GEORGE HANOVICH**  
Business Manager



**JOHN TURCHAN**  
Feature Editor



**ROBERT HARRISON**  
Fraternity Editor





the Lawrence

# TECH NEWS

The news at and about the campus is brought to the students by the Tech News, a bi-weekly publication. Under the able direction of Stanley Kedzior, the editor in chief, the paper has been both informative and interesting.

A member of the Associated Collegiate Press, the Tech News has enjoyed high esteem this year as in previous years. The high ACP rating is a compliment to the prowess of the newspaper staff.



STANLEY KEDZIOR  
Editor in Chief



DON McKINLEY  
News Editor

LOUIE WEBERMAN  
Business Manager





BOB PRIEBE  
Night Editor



HAL HAUPT  
Sports Editor



The reporters are John Turchan, Bob Raymond, Dick Mitchell,  
Robert Kaphengst and Jay Montgomery.

GENE FALENDYSZ and RICK KOZLOWSKI  
Circulation



STAN KUKAWKA  
Photographer





# CLASS OFFICERS



The Day School Junior Class Officers are V-President Harold Haupt, President Jerome McKinley, Treasurer Jim Kohls, and Secretary Rudy Gengenbach.



The Day School Sophomore Class Officers are V-President Neville Pack, President Don Johnson, and Secretary-Treasurer Don Dancey.



The Day School Freshman Class Officers are Secretary-Treasurer Clyde Lemke, President Andrew God, and V-President Bill Doty.



The Night School Junior Class Officers are Secretary-Treasurer Milford Olsen, President Jack Korb, and V-President Reed Abt.



Architecture Club officers are Secretary Richard Pierron, Vice-president Alfred Petrilli, President Emile Mortier, Treasurer James Smith, and Activities Chaiman John Yanik.

## ARCHITECTURAL CLUB

The Architectural Club is a student branch of the Detroit Chapter, American Institute of Architects. The purpose of this organization is to stimulate and develop the interest in architecture of each individual member, through active participation.

Architecture Club activities are many and varied. They are open to everyone interested in architecture and include lectures and exhibitions. Activities open to members only include monthly A.I.A. lectures and field trips to places of architectural interest in the Greater Detroit area as well as throughout the nation.

The Club's contribution to the Homecoming Display testifies to its activity and proficiency. The centerpiece of the display was a scale model of the proposed new campus. The model was located in a setting of a modernistic room and was surrounded by admiring people throughout the evening. Aerial views of the campus site were also shown.

## MATH CLUB

On the 27th of May 1952, twenty-four students and three faculty members met in the Student Lounge to ratify and sign the Constitution of the Math Club. This event culminated five months of organization and planning under the chairmanship of Richard Marshall and the guidance of Professors Bagby, Nace, and Haire.

The organization was founded for two purposes: to provide the means for carrying the study of mathematics further than the regular curricular program; and to promote a greater interest in mathematics throughout the school.

The activities of the past year have consisted of monthly meetings highlighted by reports given by student members and speeches given by members of Lawrence Tech's faculty. The meetings have all been quite interesting and the members have gained much knowledge about the history of mathematics and about those subjects of mathematics that are covered only slightly in the college texts.

In the future the Math Club intends to bring in guest speakers from other colleges and from industry, and to obtain motion pictures for school-wide meetings. Also slated for the future is an award program for graduating seniors who have been outstanding in their work in mathematics during their college career.



The Math Club officers are Nathaniel Carr, vice-president, and Richard Marshall, president. Mr. H. Nace acts as the Faculty Advisor.

# SOCIETY FOR THE ADVANCEMENT OF MANAGEMENT

Today, students; tomorrow, leaders in industry. This prospective outlook applies to all Lawrence Tech students. The Society for the Advancement of Management constantly strives toward the fulfillment of this goal.

The LIT student chapter of S. A. M. was founded four years ago and since its inception has helped spread the benefits of scientific management.

This year in particular, students have been attending meetings held by the Detroit Chapter of S. A. M. at the Rackham Memorial Building. The topics under discussion included union activities, labor relations, personnel problems, and various phases of industrial engineering.

The S. A. M. chapter at Lawrence Tech is another example of the broad background available through "Theory and Practice".



S.A.M. officers are night school Vice-president Jesse Filak, Secretary Bill Walters, President Ernie Kostyo, Treasurer Donald Payne, and day school Vice-president, Wallace Hansen.



Gathered around the framework of their sailplane are the Soaring Society officers. They are Vice-chairman Gerald Larson, Chairman Kenneth Kuhn, Recording Secretary James Lепley, Treasurer Richard Gray, Secretary Harold DeMink, and Membership Chairman Kent DuPont.

## SOARING SOCIETY

Earl last fall six LIT students undertook the project of reorganizing the Soaring Society. With the help and counseling of Professor G. P. Martin, the Society advisor, materials were obtained and the construction of the fuselage was begun.

Lawrence Tech has been known throughout the past years for its aeronautical achievements. These included the building of several sailplanes and the racing plane, "Chappy". The members of the new Soaring Society are determined to live up to the noteworthy precedent that has been set.

Along with being a hard working group the members of the Soaring Society are also quite philosophical. They have chosen for their motto the old and truthful saying, "Keep thou thy flying speed lest the earth come up and smite thee."

# SOCIETY OF AUTOMOTIVE ENGINEERS

The Student Group of the Society of Automotive Engineers is by far the largest group of its kind on campus. To add to this distinction, it is also recognized as the second largest Student Group of the SAE in the nation.

This organization was founded in 1938 and under the able direction of the Faculty Advisor, Dr. Gail Brewington, has accomplished much.

Activities of the group include field trips, guest speakers from industry and joint meetings with the senior chapter. In these classifications were included a trip to the Ferguson Tractor Plant, a speaker on jet engines from Chrysler, and a dinner-meeting at the Ford Motor Co. In the fall of 1952 the Senior Chapter sponsored a model engine contest. The problem was to rebuild a two-cycle model engine for maximum rpm. The engine entered by the LIT group placed fourth in a field of six.



SAE officers are: Secretary Roger Brown, Chairman Howard Lang, Treasurer George Dzenzel, and Assistant Chairman Dave Reichard.



Lawrence Tech was represented at the Student Contest dinner by Herbert Friesen, at the extreme left.

Sports





It would seem that no other college activities bring out the school spirit and enthusiasm in a student as much as varsity sports. The keen spirit of amateur competition transplants the spectator into the uniformed figures on the playing area and so inspired the team often tastes the sweet fruit of victory.

At Lawrence Tech basketball is king of all the varsity sports. The Blue Devils are well known throughout the nation and have held many enviable season records.

Fencing and Tennis share the second place honors. The LIT swordsmen held the State Championship in past years and fared quite well this past season. The tennis team promises a full season with a crew of veteran netters taking to the courts.

As Lawrence Tech grows in size new varsity sports will no doubt be added. Following the example of the netters, fencers, and cagers, these new athletes will assuredly bring more honor to "Dear ol' LIT".

# BASKETBALL



Athletic Director Don Ridler looks over the basketball schedule with Blue Devil Coach Walt "Scottie" Maconochie while Assistant Coach Sam Smith looks on.



## 1952-53 BLUE DEVILS

Standing: Coach Walter Maconochie, Victor Yezbick, Arthur Jankowski, Edward Kovach, Ray Tomich, George Adam, Dillard Ross and Herman Pett.

Seated: Farrand Page, Stanley Rapaski, Bob Wulbretch, John Basilico, Werner Killen, Fred Zink, Bob Kozaren, James Westbrook and Joe Auer.



Werner Killen



James Westbrook



George Adams

Captain Herman Pett

This year's team felt the loss of Ken Burrell.







## TENNIS TEAM



JOHN DEAN  
Captain

Among the active varsity sports at LIT is numbered the Tennis Team, or as they are more commonly called, the Racketeers.

The Tennis Team was reorganized several years ago by Ralph Emig, an active participant of the game during his student days at Lawrence Tech. Up until 1952, Mr. Emig also coached the team and attained the enviable record of 45 wins and 33 losses.

Last year the job of coach and captain was given to John Dean, Mr. Emig being on leave. With only two men left from the previous squad, John went to work and whipped up a noteworthy team. Some of the better known netters these Tech men were matched against this season were Adrian, Tri State, Bowling Green, and Ohio Northern.

An experienced team will take to the courts next season since all but one man will return. Because of this an overwhelming balance for LIT is expected in the win and loss column.



Team members were John Dean, John Grindrod, Ernie Kostyo, Tom Solaka, Rod Sambrook, and Karl Hamilton.



John Dean makes a return as his doubles partner, Karl Hamilton, looks on.

... and another point scored Rod Sambrook.



A hard serve to return is one delivered by Karl Hamilton.







Fraternities

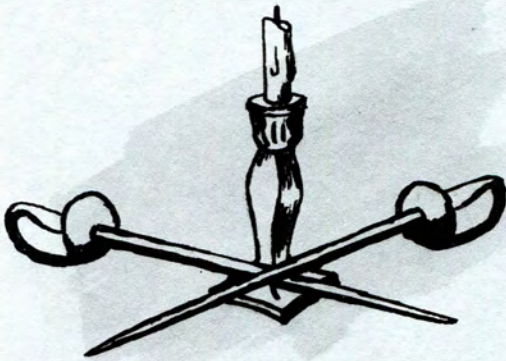

Fraternity—what meaning does this word impart to an individual not knowing about one. He might look into Webster and find that fraternity means "state of being brothers; a body of men associated for the common interest".

To a fraternity man this definition only scratches the surface of the meaning he attaches to this word. His feeling cannot be expressed in mere words for it runs much deeper than this. A new member invariably finds that an atmosphere of friendship and cooperation prevails. A helping hand and a kind word is there when most needed and so a deep feeling of belonging develops.

Interfraternity competition is keen because of these sentiments. Overt examples of this are the exceptional exhibits put on by the fraternities at affairs like Homecoming and Founder's Day. Each tries to outdo the other and the results are pleasing to all. This is also true of intramural sports such as basketball, baseball, and football. This competitive spirit is brought still closer to home when pledge seasons come around and attempts are made to influence outstanding men through the medium of mixers.

These, then, are some of the feelings and aspects of fraternity life. It is anticipated that the pictures on the next few pages will give a still more comprehensive view of this dominant part of campus life.



The IFC members in the front row are Jim Lepley and Edwin Fahey from KSK, Henry Lybeck and Chris Spaseff, AGU, and Stanley Kedzior, RDP. In the back row are Sam Radulovich, PKU, Rudy Gengenbach and Jim Kohls, KPS, Don Holzer, PKU, and Fred Houser, RDP.

## INTERFRATERNITY COUNCIL

The Interfraternity Council is composed of two representatives from each fraternity and was organized to deal with mutual fraternity problems. The main function of the IFC is to establish rules and dates for rushing, pledge mixers, and pledging.

Chairmanship of the council rotates annually and during the last school year Henry Lybeck of Alpha Gamma Upsilon served in this capacity. Jim Lepley of Kappa Sigma Kappa served as Secretary.

An interfraternity picnic was the big social event sponsored by the IFC this last year. Camp Dearborn was the chosen site and the excellent sport and picnic facilities were put to good use by fraternity members, their families, and friends. Some of the scenes of this affair were captured on film and appear on the following pages.

In conjunction with the fund raising program for the new school the IFC put up a trophy for the fraternity that raised the most money through the sales of raffle and dance tickets. This trophy was presented to Kappa Phi Sigma by Chairman Henry Lybeck on the night of February 14th. The KPS members edged out Kappa Sigma Kappa by only a small margin and Rho Delta Phi placed a close third. Without a doubt, the part the fraternities of Lawrence Tech played in the Building Fund Drive did much to make the drive a success and bring the new campus closer to reality.



Some members brought their families which, no doubt, was the reason good food was in abundance.

The highlight of the day was the interfraternity softball tournament.



It's a hit . . .



. . . as Lou Weberman attempts some old time pitching.



One of the most popular spots was the bathing beach.





Joe Auer



Art Jankowski



Scotty gives chalk talk to squad.

The ol' Razzle-Dazzle.



Bob Wulbretch





# LAMBDA IOTA TAU

The Lambda Iota Tau Honor Award was instituted by Dean Russell Lawrence in 1934, only two years after he founded Lawrence Tech. These awards have been made annually to deserving men since that time and have become the most coveted of all keys.

Students who stand out in academic work are not too unusual, nor are those who lead in campus organizations. The unusual is achieved when students can combine both successfully. It was the contention of Dean Lawrence that this latter group should have recognition. This feature of combining scholarship with extra-curricular activity makes the Lambda Iota Tau Honor Fraternity unique among honor organizations.



Looking over a candidate's qualifications are Lambda Iota Tau committee members Wallace Hansen, Chairman Gerald Larson, and Jack Nicholson.



GEORGE HANOVICH



ROBERT HARRISON



STANLEY KEDZIOR



ERNEST KOSTYO



STAN KUKAWKA



HOWARD LANG



GERALD LARSON



WILLIAM MULLALY



RAYMOND SEVAKIS



LOUIS WEBERMAN



ROBERT PARKER



ROBERT STUART





# ALPHA GAMMA UPSILON

In 1933, with the help of Mr. Kenneth Mead, head of the Physics Department at Lawrence Tech, the Epsilon chapter of Alpha Gamma Upsilon was founded. Epsilon grew rapidly in size and in September of 1934 a fraternity room was built on the 4th floor. In the summer of 1937 a house was purchased in Highland Park and AGU became the first fraternity on campus to own a house. In 1942, however the obligations concerning the chapter house became too great. The house was sold and Epsilon again reverted to the 4th floor room for meetings.

Epsilon made the first step in the formation of an Inter-fraternity Council in March of 1940. A letter was sent to each fraternity on the campus and a meeting was held at the Epsilon house. In May of that year, the constitution was passed and the IFC became an official organization of LIT largely through the efforts of AGU.

On the second evening in May the members and alumni from eleven Alpha Gamma Upsilon chapters were the guests of Epsilon for the climax to the 1952 social season—the twenty-seventh National Convention. The kickoff for this three day event at the Tuller Hotel was a tremendous stag party. The following morning the team from Epsilon emerged victorious from the fraternity wide bowling tournament. That evening at the Ball in the Arabian Room, Jerry Dauth of Iota chapter reigned as queen over a court of nine other chapter sweethearts. At the banquet on the third day, Epsilon was the recipient of the hard earned bowling trophy.



The AGU officers are House Counselor Carl Ortoif, President Ralph Klann, Pledgemaster Vince Miller, Rec. Secretary Norman Miller, Corr. Secretary Edward Keagy, V-President David Stack, Treasurer Richard Brehmer, House Manager Albert O'Connor, and Sgt. at Arms James Stewart.



R. Brehmer  
 R. Klann  
 V. Miller  
 J. Smith

R. Coldwell  
 H. Lanthier  
 A. O'Conner  
 C. Spaseff

L. Diedrich  
 H. Lybeck  
 R. Parker  
 D. Stack

H. Hook  
 G. McCulloch  
 W. Siefert  
 J. Stewart

E. Keagy  
 N. Miller  
 R. Sharp  
 R. Ziehm

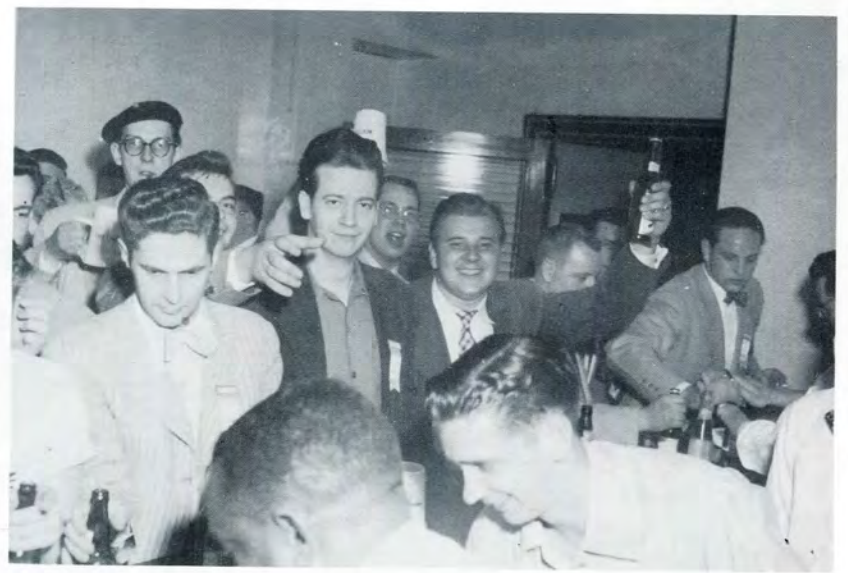



**THE TWENTY SEVENTH NATIONAL CONVENTION**



# KAPPA PHI SIGMA

Kappa Phi Sigma is the youngest fraternity on the campus. Since its inception in January 1951, Kappa Phi Sigma has grown to more than four times its original size. This development is due to the warm feelings of sincerity and congeniality that is shared by all of the brothers. The main functions of Kappa Phi Sigma are to provide the bonds of true brotherhood for men who desire to be more than "just friends", and to provide a wholesome extra-curricular program.

In the field of campus activity, Kappa Phi Sigma has become outstanding. The fraternity was awarded the RED CROSS Blood Drive Trophy and the Intramural Basketball Trophy in two school-wide competitions. In other phases of campus life, Kappa Phi's have been elected to positions of honor and leadership.

The past year has seen Kappa Phi Sigma conduct two very successful pledge sessions, and maintain a full social calendar. The highlights of the social season have been—the annual Halloween Party, New Year's party, two Barbeques and two Dinner Dances held at Tassie Tavern.

We, of the Kappa Phi Sigma, are especially proud of maintaining the association of our alumni brothers. We find the renewal of brotherhood at social events very stimulating.

With the coming of commencement, Kappa Phi Sigma will lose many of its active members. To these men, we bid farewell, and may your future hold in reality that which is in your dreams today.



The KPS officers are Treasurer Don McKinley, Corr. Secretary Bill Sheppard, V-President Rudy Gengenbach, Social Chairman Gil Mack, Faculty Advisor William Burke, President Dick Marshall, Rec. Secretary John Yanik, and Chaplain Jerry Roll.



J. Auer  
 B. Drane  
 H. Haupt  
 D. McKinley

R. Auer  
 V. Foster  
 J. Kohls  
 B. Morrison

J. Czech  
 R. Gengenbach  
 E. Kovach  
 D. Pickett

D. Dancy  
 J. Grindrod  
 G. Mack  
 D. Reitzel

M. Dietz  
 S. Gronkiewicz  
 R. Marshall  
 R. Rola



G. Roll



B. Sheppard



R. Wilbrecht



J. Yanik

### NEW YEAR'S EVE PARTY





Kappa Phi's fall season pledges.

### DINNER DANCE AT TASSIE'S TAVERN







D. Beattie  
 G. Dzendzel  
 B. Hunley  
 M. Marshman

B. Calleja  
 E. Fahey  
 H. Lang  
 R. Murphy

W. Chlopan  
 G. Falendyez  
 G. Larson  
 R. Murray

C. Christo  
 R. Gray  
 J. Lepley  
 C. Nellas

H. DeMink  
 T. Hysen  
 R. Levulus  
 N. Pack



W. Price



D. Reichard



L. Weberman

### STATE FAIR CONCESSION

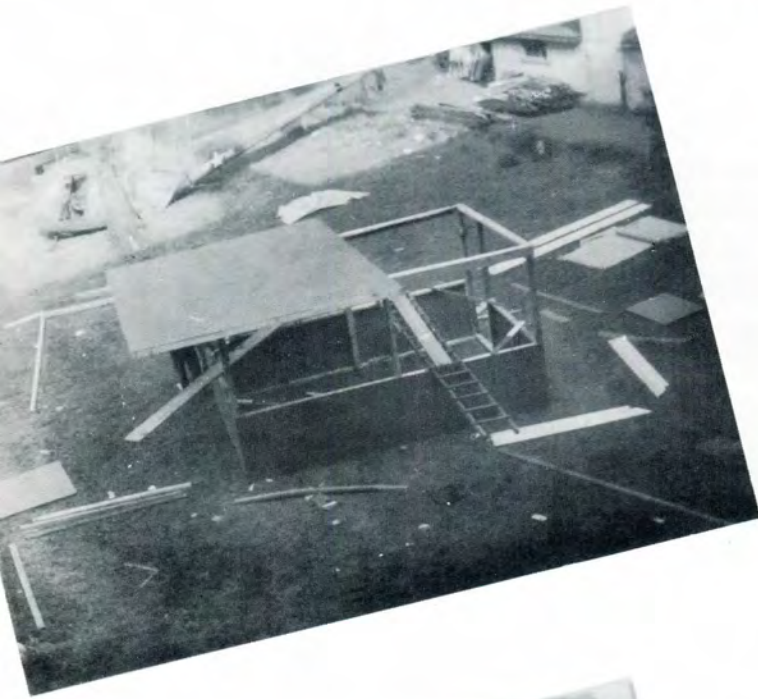





The KSK Dinner-Dance was held at Windsor's Elmwood Casino this year.



Kappa Sigma Kappa took an active part in the Homecoming displays.



# PHI KAPPA UPSILON

The Alpha and Delta chapters of Phi Kappa Upsilon have, as always, taken a prominent place in the fraternity life on the campus during the past year.

Social activities are a must among the members as are contributions to the general betterment of campus life.

Outstanding among the recent events that Phi Kappa Upsilon took an active part in were the Blood Drive, Dinner-Dance, and wholehearted support of the building fund drive.



The Delta chapter officers are Robert Black, president, Bill Brown, v-president, Al Fahrner, warden, Dick Niegebauer, secretary, Ken Jarvick, M. of R., Al Stone, treasurer, and Bill Agy, chaplain.



The Alpha chapter officers are President Francis Bell, Recording Secretary Jack Nicholson, Corresponding Secretary Jack Korb, Pledgemaster Larry Kiselis, and Chaplain Earle Sterling.



R. Black  
R. Darbyshire

P. Boudreau  
G. Dip

B. Brown  
A. Fahrner

G. Crittenden  
F. Hansen

M. Dabich  
D. Holzer



K. Jarvick  
J. Nicholson

D. Junttila  
M. Olsen  
W. Thielman

J. Korb  
S. Radulovich

E. Mortier  
R. Raymond  
A. Stone

R. Neigebauer  
E. Sterling







# RHO DELTA PHI



"To develop a high standard of morals and character, encourage scholarship, and develop honor and loyalty among the students of the Alma Mater" is the purpose of Rho Delta Phi Fraternity.

Rho Delta Phi was chartered at Lawrence Tech and incorporated under the laws of the State of Michigan in March of 1939. Since that time it has expanded into three active chapters, Alpha representing night school, Beta representing day school, and Alpha Omega, boasting a membership of over 200, representing the alumni. A Supreme Council, composed of representatives of all chapters, is the coordinating body of the fraternity.

Activities of RDP are many and varied. The fall pledge season of Beta began with a pledge mixer at the home of Bob Harrison. Alpha held theirs at the home of Harold Veitch. The following week fourteen "Brats" embarked on the strenuous road to membership. During this period a hayride-weiner roast was held, Alpha sponsored a dinner-dance, and Alpha Omega held a Stag Party. All pledges survived the informal initiation and were present at the Presentation Dinner at Huyler's L'Aiglon to receive their pins and certificates. With the subservience of pledgeship over, the new members challenged the old members to a basketball game and in retaliation for the discomforts endured beat them decisively.

Nine men began wearing the tie and pledge pin of Rho Delta Phi Fraternity after the spring pledge mixer held at the home of Rod Sambrook. Besides the usual ceremonies, the spring schedule will include a golf meet at Belle Isle at which these pledges will serve as caddies. This pledge season will be climaxed with the annual Presentation Dinner-Dance.



Beta chapter officers are President Richard Mitchell, Vice-president James Butera, Secretary Stan Kukawka, and Treasurer Bill Mullaly.



The Alpha chapter officers are Treasurer Ed Priebe, Corresponding Secretary Bob Priebe, President Harold Veitch, and Vice-President George Gravilla. Not pictured is Recording Secretary Robert Stuart.



C. Adams  
J. Butera

M. Beamer  
G. East

R. Bethke  
G. Hanovich

R. Breederland  
R. Harrison

R. Buckman  
F. Houser



R. Jackson  
A. Olsen  
G. Stein

S. Kedzior  
E. Priebe  
H. Strasler  
H. Veitch

S. Kukawka  
R. Sandbrook  
R. Stuart

R. Mitchell  
T. Sawyer  
L. Thomson  
C. Weiler

W. Mullaly  
D. Schaening  
J. Turchan



Alpha chapter held their fall mixer at Harold Veitch's home . . .



. . . while Bob Harrison was the host for Beta's.



The "brats" serenaded . . .

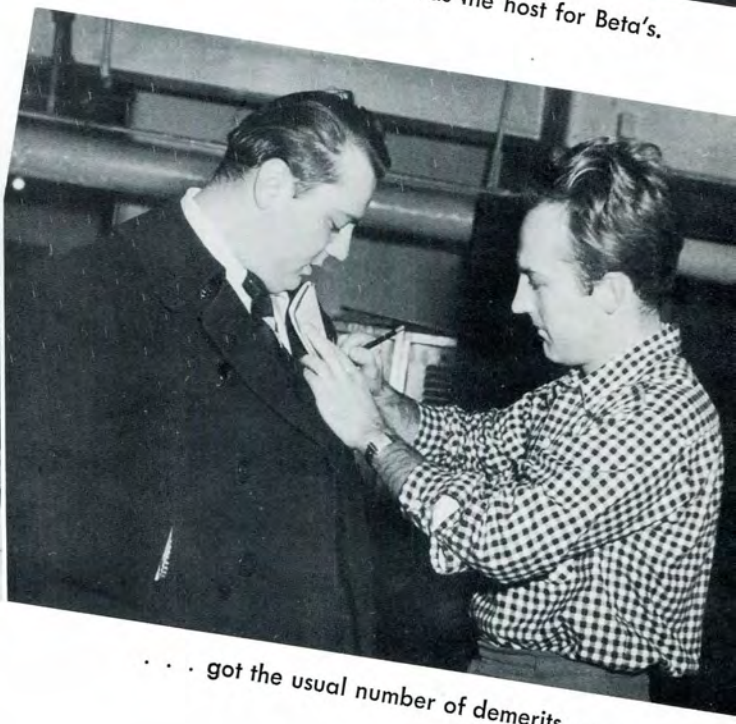

. . . got the usual number of demerits . . .



. . . and finally took oath of members

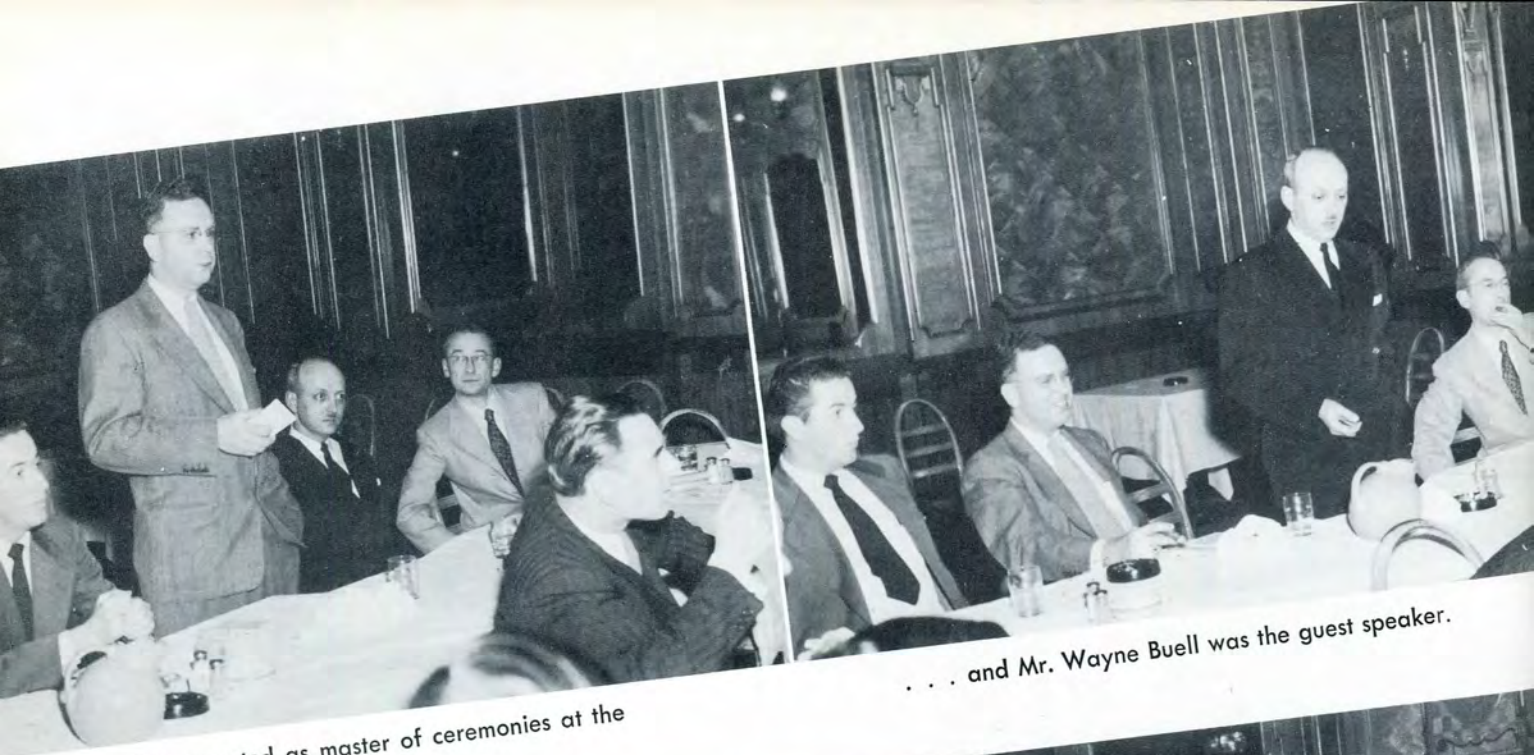

Harold Penn acted as master of ceremonies at the Presentation Dinner . . .

. . . and Mr. Wayne Buell was the guest speaker.



The new members listened soberly . . .



. . . and then were presented with their pins and certificates





The Homecoming exhibit this year was the idea of Bob Harrison. Bill Mullaly drew up the plans and engineered the project. The whole membership pitched in on the construction and the result was the best looking exhibit at Homecoming. The "Future" section featured the proposed floor plan and perspective of the Rho Delta Phi fraternity House. This was the work and design of Don Schaening.





Social events ranged from the formality of the Presentation Dinner-Dance at the Whittier Hotel . . .



. . . to the complete informality of the Hayride-Weiner Roast at the B-Bar-M ranch.





Other activities included intramural as well as intrafraternity basketball and stag parties.





The spring pledge season "brats"



The near future hold for them a golf meet . . .



. . . a Presentation Dinner-Dance . . .



and an informal initiation.

# ACKNOWLEDGEMENTS

PORTRAIT PHOTOGRAPHY—

**METROPOLITAN ART STUDIOS**

CANDID PHOTOGRAPHY—

**STAN KUKAWKA**

COVER DESIGN AND ART WORK—

**WILLIAM MULLALY**

DEDICATION—

**STANLEY J. KEDZIOR**

LITHOGRAPHERS—

The logo for Litho ART Incorporated features the word "Litho" in a large, elegant, cursive script. To its right, the word "ART" is written in a bold, uppercase, sans-serif font. Below "Litho ART" is the word "INCORPORATED" in a smaller, uppercase, sans-serif font. A horizontal line is drawn below "ART INCORPORATED", and underneath this line is the address "905 HENRY ST., DETROIT 1, MICHIGAN" in a small, uppercase, sans-serif font.

**Litho ART** INCORPORATED  
905 HENRY ST., DETROIT 1, MICHIGAN

COVERS—

**BECKTOLD COMPANY of ST. LOUIS, MO.**

BINDERS—

**TRIANGLE BOOKBINDING COMPANY**

CONGRATULATIONS

# Engleside Tool & Mfg. Co.

SPECIALISTS IN  
AUTOMOTIVE BODY FIXTURES  
DIES AND JIGS

6100 East Davison

TWinbrook 1-2165

DETROIT 12



## ATTENTION, LAWRENCE TECH GRADUATES!

### UNUSUAL OPPORTUNITIES AT CONTINENTAL MOTORS

Continental Motors Corp., and its subsidiary Continental Aviation & Engineering Corp., offer unusual opportunities to mechanical engineers interested in any of the several phases of Continental's operations. These companies are in need of capable, ambitious young men for work on gas turbine power plants, radial engines for helicopters, and air-cooled 2- and 4-cycle industrial engines. To the right applicants, they offer:

**PAY EQUALLING OR EXCEEDING  
THAT IN COMPARABLE WORK  
ELSEWHERE**

**COMPANY-PAID INSURANCE**

**VACATIONS WITH SALARY**

**LIBERAL RETIREMENT PENSION  
PLAN**

**ORGANIZED RECREATION**

Graduates and prospective graduates interested in joining an organization with a record of more than 50 years' steady growth—and going places with it as horizons continue to expand—are invited to write or phone W. G. RAVEN, Vice President, at VALley 2-1500.

***Continental Motors Corporation***

12800 Kercheval Avenue

Detroit 14, Michigan

Compliments of

**MILLER-SELDON  
ELECTRIC CO.**

1930 McGRAW

DETROIT

**Manufacturers  
National Bank of Detroit**

WOODWARD AT MANCHESTER

Highland Park, Michigan

Member Federal Deposit Insurance Corporation

**SPAULDING ELECTRIC  
COMPANY**

Power Apparatus Specialists

Application — Installation — Maintenance  
Repair — Motors — Generators — Transformers  
Switchgear — Substations — Speed Reducers  
Couplings

1350 Michigan Ave. Woodward 2-6200

DETROIT 26, MICHIGAN

CONGRATULATIONS, TECH

on a 20 year record  
from the pioneers of

FLUTED GUIDE  
RATE-OF-FLOW METERS  
and  
SPECIAL TESTING EQUIPMENT

**Commercial Research Laboratories,  
Incorporated**

20 Bartlett Avenue Highland Park 3, Michigan

Manufacturers of

COX INSTRUMENTS

Established 1912

N. I. TIMCO

Member L. I. T. Alumni



## **DeLUXE DIE WORKS**

20201 HOOVER ROAD

DETROIT, MICHIGAN

## **KOESTLIN TOOL & DIE CORP.**

**STAMPING SPECIALISTS**

NO WORK TOO LARGE



Complete Body Die Facilities



**Humboldt and Magnolia Aves.**

**TA. 5-1490**

Congratulations  
On Your Graduation

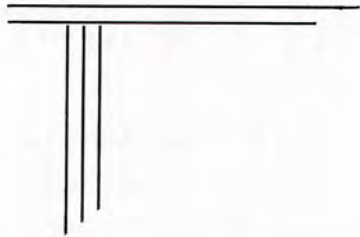

**Detroit  
Electrical  
Contractors  
Association**

**CONGRATULATIONS!!**

TO THE

FACULTY AND STUDENT BODY

OF

LAWRENCE INSTITUTE OF TECHNOLOGY

**ANCHOR** STEEL AND CONVEYOR COMPANY » »

DESIGNERS • MANUFACTURERS

6908 KINGSLEY AVE. • DEARBORN, MICHIGAN



Congratulations to  
Lawrence Tech on past achievements and  
best wishes for future success

## **ECLIPSE COUNTERBORE CO.**

Founded 40 years ago

**MANUFACTURERS OF FINE END  
CUTTING TOOLS**

1600 Bonner Avenue                      Detroit 20, Michigan

It's the Ferguson System  
That Makes the Difference!  
. . . and Sound Engineering  
Played Its Part.

## **HARRY FERGUSON, Inc.**

3639 E. Milwaukee Avenue  
Detroit 11, Michigan  
Plant and Engineering Laboratories

12601 SOUTHFIELD  
FERGUSON TRACTORS  
AND

FERGUSON SYSTEM IMPLEMENTS

### **STUDENTS**

Many members of your alumni, as outstanding American citizens, have set high standards in a profession which has done so much to make this country of ours a world leader.

We need more and more engineers like that who can think straight and act vigorously to keep American the land of opportunity.

You gentlemen have the equipment for that leadership. We are depending on YOU.



## **NATIONAL BROACH & MACHINE CO.**

5600 St. Jean                                      Detroit, Mich.

## **THE CHAS. A. STRELINGER CO.**

149 East Larned Street  
Detroit 26, - Michigan  
WO. 2-7474

**MACHINE TOOLS  
CUTTING TOOLS  
INDUSTRIAL SUPPLIES**

Serving Industry Since 1884

CHAS. T. BUSH, President

11801 MACK AVENUE

DETROIT, MICHIGAN, U. S. A.



# THE STANDARD TUBE CO.

**“STANDARD”**

ROUND, SQUARE AND SPECIAL SHAPE

Welded and Butted Steel Tubing

Fabricated Tubular Parts

Upset Tubes and Forgings

Stainless Steel Tubing

24300 Plymouth Road

Kenwood 1-9300

*Best Wishes for the Success of All Graduates*

## COMMERCIAL STEEL TREATING CORPORATION

*Metal Treating Specialists*

6100 TIREMAN

DETROIT, MICHIGAN

# *Congratulations !!!*

## Mr. Graduate

**F**ISHER BODY takes the occasion to offer congratulations and best wishes to this year's graduates of Lawrence Tech.

A great many of you have put in years of hard work to prepare yourselves for a career in engineering—and now you are ready for opportunity.

May we suggest that you give particular thought to the wealth of opportunities to be found in our highly diversified engineering operations.

Fisher Body is one of the world's greatest employers of engineers—and, because of its far-reaching plans for the future, Fisher Body has a vital interest in capable young engineers.

We can extend to you opportunities to meet your ambitions, in the fields of product engineering, production engineering, experimental engineering, mechanical engineering, research and related fields.

For young men with sound training, initiative and imagination, advancement comes more rapidly at Fisher Body than with many organizations—because the extent and complexity of the various engineering programs require the services of many executive engineers. It is a long-standing policy of Fisher Body to build its executive staff from within its own organization.

Then, too, since Fisher Body is a division of General Motors, you benefit by the generous policies of the Corporation designed for the well-being and security of all employees.

Fisher Body wishes each of you the greatest success in your plans for the future—and invites you to schedule an interview with Fisher Body as the first step in working out your plans.



**FISHER BODY DIVISION**  
**CENTRAL ENGINEERING ACTIVITIES**  
GENERAL MOTORS CORPORATION

**Progressive Industries Co.**

MANUFACTURING - PROCESSING AND  
DESIGNING OF TOOLS - GAUGES  
DIES AND FIXTURES

8770 Linwood

TYler 7-7550

The Wayne Way

**GOOD PRODUCTS PLUS GOOD SERVICE**

Metal Working Lubricants  
Rust Preventives  
Paste Solders  
Chemical Specialties

**Wayne Chemical Products  
Company**

Established 1899

Copeland Street & M. C. R. R.

Detroit 17, Michigan

**SIEWIK TOOL CO.**

2862 EAST GRAND BLVD.

Detroit, Michigan

**ANDERSON BROS.**

Engineers and Manufacturers of Precision Parts

1113 W. Philadelphia

Detroit 2, Michigan

TRinity 1-0072

"I Want to Be Your Milkman"

**H. A. McDONALD  
CREAMERY CO.**

LOCAL — FRIENDLY

Milk — Cream — Ice Cream

TOwnsend 8-5250

9700 Oakland Avenue

**MORSE CHAIN COMPANY**

7601 Central Avenue Detroit 10, Michigan

A Borg-Warner Industry

Mechanical Power

Transmission Products

**John E. Green Plumbing &  
Heating Co., Inc.**

INDUSTRIAL PIPING — PLUMBING  
HEATING

220 Victor — Highland Park

TO. 8-2400

Compliments of  
**UNION TWIST DRILL  
COMPANY**

1625 E. McNICHOLS  
DETROIT

**Industrial City Boring Co.**

EXTRUSTION TOOLS  
JIGS, FIXTURES AND GAGES

11474 E. 9 Mile Road      Van Dyke, Michigan

Compliments of

**FULLER TOOL CO.**

4000 11 Mile Road      Berkley, Michigan

JO 4-6708

Compliments of

**Production & Equipment Co.**

1534 Trumbull Avenue      Detroit 16, Michigan

WOodward 2-7135

Compliments of

**Lawn Equipment Corp.**

"EVERYTHING FOR THE LAWN"

518-520 W. 11 Mile Road      Royal Oak, Mich.

LI. 2-1721

**SCHMIEG INDUSTRIES**

ENGINEERS AND MANUFACTURERS

23930 Sherwood      Centerline, Michigan

Phone JEfferson 9-1030

**Gregory Mayer & Thom Co.**

ENGINEERING SUPPLIES

41 Cadillac Square      Detroit 26, Michigan

WOodward 1-9330

**W. T. ANDREW CO.**

PLUMBING SUPPLIES

15815 Hamilton Ave.      Highland Park, 3, Mich.

TUlsa 3-2000

**M. N. DUFFY & CO.**

RADIO AND ELECTRONIC SUPPLIES

2040 Grand River Ave.      Detroit 26, Michigan

WOodward 3-2270

Compliments of

**Burton Abstract & Title Co.**

350 East Congress St.      Detroit 26, Michigan

WOodward 2-9800

**Huron Forge & Machine Co.**

DROP FORGINGS

9041 Alpine      -      Detroit 4, Michigan

Compliments of

**Modern Industrial Engineering Co.**

14230 Birwood      Detroit 4, Michigan

WEbster 3-7280

Compliments of

**Eaton Manufacturing Co.**

9771 French Road      Detroit 13, Michigan

WAlnut 1-5820

## WAYNE OAKLAND BANK

Royal Oak - Highland Park  
Berkley - Clawson  
Stephenson Highway at 11 Mile Road  
Resources Over \$59,000,000.00  
Member Federal Deposit Insurance Corporation

## McINNES DESMOND

-:- FUNERAL DIRECTORS -:-  
TOWNSEND 8-4798  
16111 WOODWARD at PURITAN

## CHECKER CAB CO.

RADIO DISPATCHED

WO. 3-7000

Detroit, Michigan

## R. H. McMANUS & CO.

CONTRACTING ENGINEERS

DETROIT  
CINCINNATI  
PEORIA, ILL.

## Michigan Boiler & Engineering Company

4124 WEST JEFFERSON  
DETROIT

## ENTERPRISE MACHINE PARTS CORP.

"Tool Makers Since 1920"

Home of Empco Products

2731 Jerome

Twinbrook 1-7900

## MEYER ENGINEERING CO.

DESIGNING ENGINEERS

Established 1935

241 Chene Street

Detroit, Michigan

LO 8-1840

Congratulations and Best Wishes

## DOUGLAS & LOMASON CO.

5836 Lincoln Avenue

Detroit 8,

Michigan

## NAVARRE DIE & TOOL CO.

TOOLS — DIES



13864 Elmira

Detroit, Michigan

## TOM'S NORTHWOOD MARKETS

THE FINEST FOODS AT MICHIGAN'S  
FINEST MARKETS

12811 Woodward Ave., cor. Glendale  
906 No. Woodward cor. Catalpa Drive,  
Royal Oak

and our new location at

888 Orchard Lake Rd. in Pontiac, Mich.  
CONVENIENT PARKING AT ALL STORES

END MILLS, COUNTERBORES, REAMERS,  
FLAT AND DOVE TAIL FORM TOOLS,  
CIRCULAR, FORM RELIEVED MILLING  
CUTTERS, SPECIAL TOOLS, BOTH IN  
CARBIDE AND HIGH SPEED STEEL. (Ask  
for Catalog.) SEE OUR POSITIVE, RIGID  
T. I. DRIVE.

## FALCON TOOL COMPANY

P. O. Box 4605

Detroit 34, Michigan

20771 Ryan Road

## ACROMATIC TOOL CO.

Manufacturers of

SPECIAL HIGH SPEED AND CARBIDE  
TIPPED CUTTING TOOLS

21150 Coolidge Highway

Oak Park, Michigan

JO 4-6677

CONGRATULATIONS

from

## SIMPSON MANUFACTURING CO.

LITCHFIELD, MICHIGAN

## Winter Brothers Stamping Co.

DIE AND STAMPING

7351 LYNDON

DETROIT,

MICHIGAN

Congratulation

## Mechanical Engineering Service Co.

21 Henry St.

Detroit, Michigan

GEORGE LEGGATT

R. C. FAIRCHILD

Detroit Electric Hoists are built in capacities of  $\frac{1}{4}$  to  
15 tons. They are made in various designs for practically  
every kind of material handling problem.

Ask for illustrated Bulletin with interesting informa-  
tion on many types of Detroit Electric Hoists.

## DETROIT HOIST & MACHINE CO.

EST. 1905

8222 MORROW ST., DETROIT, MICH.

*Also Manufacturers of  
Air Hoists and Cranes*

CONGRATULATIONS

# DYNA-FLYTE

*"THE ORIGINAL BALL BEARING DISTRIBUTOR PLATE"*

## RENBERLES PRODUCTS

18606 FITZPATRICK AVE. DETROIT-28-MICHIGAN

CONGRATULATIONS

L. I. T.

FROM

**WAYNE FOUNDRY & STAMPING CO.**

**Detroit 10, Mich.**

★

**MANUFACTURERS OF SHORT RUN AUTOMOTIVE & AIRCRAFT STAMPINGS**

★

**W. P. JATKOE MACHINE TOOL  
ENGINEERING COMPANY**

1809 E. Grand Blvd. Detroit  
WA 2-1320



**HETTICHE MOTOR SALES**

FORD SALES — SERVICE

2475 West Grand Boulevard

**STEEL SCAFFOLDS**  
and  
**STEEL BLEACHERS**  
FOR SALE or RENT

**Safway Steel Scaffolds**  
57 EAST CANFIELD  
TEmp 3-0420

**Steel City Testing Machines, Inc.**

Manufacturers of Machines for Testing  
the Physical Properties of Metals

8817 Lyndon Detroit 21, Michigan  
WEbster 3-3500

**CADMET CORP.**

PRECISION CASTINGS  
LOST WAX METHOD

JE 9-2220

20801 Ryan Road Detroit 34, Michigan

**KEUFFEL & ESSER  
COMPANY**

EST 1867

Drafting, Reproduction, Surveying  
Equipment and Materials  
Slide Rules Measuring Tapes

37 W. Palmer

PRODUCTION MANUFACTURERS  
of  
SPIRAL - FORMATE - ZEROL  
CONIFLEX - SPUR GEARS  
Transmission and Starter  
Gears, Sprockets, Spline  
Shafts, Automotive Parts

**Detroit Bevel Gear Company**

8130 Jos. Campau Detroit 11, Mich.  
TRinity 2-5856

**MOLDED PRODUCTS CO**

PLASTIC

MOULDING

21831 DEQUINDRE  
HAZEL PARK, MICH.



# **MOTOR PRODUCTS CORPORATION**

11801 MACK AVENUE

DETROIT, MICHIGAN, U. S. A.

CONGRATULATIONS  
TO THE GRADUATING CLASS OF 1953  
LAWRENCE TECH.

from

## **FEDERAL SCREW WORKS**

DETROIT

Complete  
**BUILDING  
SERVICE**

---

Industrial & Commercial  
Contracting  
Engineers

---

**CAMPBELL CONSTRUCTION CO.**

9301 Michigan                      Tiffany 6-9000  
Detroit 10, Mich.

*COMPLIMENTS OF*

**HOWARD-ELECTRIC  
COMPANY**

**- DETROIT -**

CONGRATULATIONS

**Gorham Tool Co.**

**14400 Woodrow Wilson**

**Detroit 3, Michigan**

●  
Best Wishes

**CHICAGO RAWHIDE  
MANUFACTURING CO.**

●

*Congratulations and  
Best Wishes*

*ON YOUR GRADUATION*

**The GEAR GRINDING MACHINE CO.**

**DETROIT, MICHIGAN**



*CONGRATULATIONS*

**Detroit Broach Company**

.

**20201 Sherwood  
Detroit 34, Michigan**

GUSTAVE VON REIS, *Pres.*



*A Friend  
Wishes you Success*

CONGRATULATIONS ON THE GROWTH OF  
LAWRENCE TECH

**DANLY  
MACHINE SPECIALTIES, INC.**

1549 Temple Avenue, Detroit, Michigan

DANLY DIE SETS                      DANLY ADVANCE  
DIE MAKERS                              DESIGNED  
SUPPLIES                                  PUNCH PRESSES

**TOOLS - DIES - JIG AND FIXTURE  
SPECIALIST**

Manufacturers of J. S. Radial Relief Grinders

29800 Stephenson Hwy.              Royal Oak, Michigan

**Ajax Steel & Forge Co.**

**STEEL - FORGINGS**

205 Adair Street                      Detroit 7, Michigan

LOrain 7-0755

**Royal Oak Tool & Machine Co.**

**TOOLS - DIES - JIG AND FIXTURE  
SPECIALIST**

Manufacturers of J. S. Radial Relief Grinders

29800 Stephenson Hwy.              Royal Oak, Michigan

## **PARAMOUNT ENGINEERING COMPANY**

### **PRODUCT ENGINEERING**

Tool, Die and Special Machine Designers  
Wood Patterns and Models  
Graphic Engineering

1625 East Grand Blvd. Detroit 11, Michigan

#### **BRANCH OFFICES**

19185 Conant, Detroit, Michigan  
7633 E. Davison, Detroit, Michigan  
1203 E. Lincoln Ave., Royal Oak, Mich.

## **DETROIT TORCH & MFG. COMPANY**

12057 CARDONI  
DETROIT, MICHIGAN



**Brass or Bronze Castings**  
**Rough or Machined**

Congratulations from

## **I. T. WEDIN CORP.**

1221 East 9 Mile Road Ferndale, Michigan

## **RAY ENGINEERING CO.**

*Specify*

RAY OIL BURNERS

2867 E. GRAND BLVD. TR 4-0471

DETROIT 2, MICH.

## **SMITH, HINCHMAN & GRYLLS, INC.**

ARCHITECTS

800 Marquette Bldg.

Detroit, Michigan

Compliments of

## **Saratoga General Hospital**

15000 Gratiot

DETROIT

LA. 6-5100

## **Efficient Engineering Co.**

Registered Professional Engineers

Designers of Products, Tools, Dies, Jigs, Fixtures,  
Special Machines, Die Casting and  
Plastic Equipment

1040 West Fort Detroit, Michigan

## **HIGHLAND PARK LUMBER CO.**

**BUILDINGS SUPPLIES**

15853 Hamilton Ave. Highland Park 3, Mich.

TO. 8-8246

**THE MOUNT CLEMENS  
METAL PRODUCTS CO.**

•  
Production Stampings, Clinch Nut  
Assemblies and Metal Specialties

•  
145 S. ROSE STREET  
Mt. Clemens, Mich.

Compliments of

**WELKER  
MACHINERY CO., INC.**

•  
413 New Center Bldg.

OILITE Division

19924 Livernois Avenue

**WELTRONIC COMPANY**

19500 WEST 8 MILE ROAD

DETROIT 19, MICHIGAN

KE 2-2800

**Taylor - Thompson  
Machinery Co.**

WISHES

LAWRENCE INSTITUTE OF TECHNOLOGY

SUCCESS FOR THE FUTURE

8095 Livernois

Detroit 4, Michigan

A Recognized

## QUALITY SOURCE

for

- **DIES**
- **TOOLS**
- **JIGS**
- **FIXTURES**

**RICHARD BROTHERS DIV.**

**ALLIED PRODUCTS CORPORATION**

Detroit and Hillsdale

Manufacturers of

**AIRCRAFT AND AUTOMOTIVE  
PARTS**

## THOMPSON PRODUCTS, Inc.

Factories in Cleveland, Detroit and Los Angeles

Subsidiaries—

Thompson Aircraft Products Co., Euclid Ohio

Toledo Steel Products Co., Toledo, Ohio

Thompson Products, Ltd., St. Catharines, Ont.

## INDUSURIAL WIRE CLOTH PRODUCTS CORP.

Industrial Wire Cloth Products



3927 Fourth St.

Wayne, Michigan

## ESSEX WIRE CORPORATION

Magnet Wire • Automotive Wire  
and Cable



14310 WOODWARD AVENUE  
HIGHLAND PARK



# DAVIS BROTHERS, Inc.

PLUMBING AND HEATING CONTRACTORS

INSTITUTIONAL

INDUSTRIAL

COMMERCIAL

POWER PIPING

TA 52552  
DETROIT 16

Congratulations . . .

GRADUATES AND FACULTY

LAWRENCE INSTITUTE OF TECHNOLOGY

to the

of

**CARBOLOY**

DEPARTMENT OF GENERAL ELECTRIC COMPANY  
DETROIT 32, MICHIGAN

"THE HOME OF CREATED-METALS"

CEMENTED CARBIDES - ALNICO PERMANENT MAGNETS - HEVIMET - THERMISTORS





*Serving Industry over Sixty Years*



**C. M. SMILLIE & COMPANY**

JORDAN 4-6060  
1100 WOODWARD HEIGHTS BOULEVARD  
FERDALE 20, MICHIGAN

## Monitor Engineering Company

4646 Lawton Avenue - Detroit 8, Michigan  
TYler 7-7110

## Monitor Machine Tool Company

7350 Central Avenue - Detroit 10, Michigan  
TYler 8-3700

ENGINEERS, DESIGNERS, AND MANUFACTURERS  
OF HIGH PRODUCTION MACHINERY  
AND TOOL

CONGRATULATIONS  
CLASS OF '53

**KELSEY-HAYES**

## S. S. KRESGE CO.

Woodward at Sears  
and  
Woodward at Ford

5c, 10c, 25c and \$1.00 STORES

Bendix Power Brakes - Truckstell Conversions  
Wheelbase Changes - Carburetors - Magnetos  
Fuel Pumps—Diesel Injection  
Specialized Truck Equipment

**KNORR-MAYNARD INC.**

5743 Woodward Avenue

COMPLIMENTS OF

## E. & L. TRANSPORT CO.

14201 Schaden LUzon 1-7770  
DEARBORN

COMPLIMENTS OF

## U. S. DRUGS

8721 VAN DYKE AVENUE  
Phone: WA.1-4533

CONGRATULATIONS  
L. I. T.  
GRADUATES

## Jensen & Keough

ARCHITECTS

15875 James Couzens Highway

Detroit

*The*  
**Hill-MacIntosh  
Company**

"Takes great pride in the part played  
by us in the construction of the  
BLESSED SACRAMENT CATHEDRAL"  
U. of D. FIELD HOUSE  
STONE SETTING CONTRACTORS

CONGRATULATIONS GRADUATES

## C. W. SMITH ENGINEERING

DESIGNERS OF TOOLS, JIGS AND  
FIXTURES

66 East Forest Avenue      Detroit 1, Michigan  
TE. 2-7662

## Research Designing Service

DESIGNERS AND MANUFACTURERS  
of  
SPECIAL MACHINES  
TOOLS - JIGS - FIXTURES - DIES

DETROIT

23745 Mound Road      Centerline, Michigan

Detroit Phone: Jefferson 6-8248

**Waterway Construction  
Company**

**UNDERGROUND EXCAVATING  
CONTRACTORS**

**Sewer, Water and Gas Main Installations**

**Box 162, Redford Station  
Detroit 19, Michigan  
REdford 1030**

**CONGRATULATIONS  
TO  
'53 GRADUATES**

**HYDE & BOBBIO**

*ENGINEERS*

**328 West Lafayette**

**COMPLIMENTS OF**

**N. A. WOODWORTH COMPANY, Sales Division**

**ENGINEERS**

**1300 EAST 9 MILE ROAD**

**DETROIT 20, MICHIGAN**

**PRECISION GAGES \* CONE-LOK JIGS \* DIAPHRAGM CHUCKS AND ARBORS \* PRECISION PARTS**

# Detroit Stamping Company

Established 1915

MANUFACTURERS OF  
**Pressed Metal  
Parts and Products  
Medium Size and Smaller Stampings  
"DE-STA-CO" Toggle Clamps  
Arbor Spacers, Shims,  
Packaged Shim Stock**

**350 MIDLAND AVENUE**

Highland Park Station  
DETROIT 3, MICHIGAN

**TOWNSend 8-5080**

Compliments of

## **THE READY - POWER CO.**

Manufacturers of

**GAS-ELECTRIC POWER UNITS**  
For Electric Industrial Truck Operation

**READY-POWER ENGINE  
GENERATORS**  
Dependable, Independent Electric Power  
For All Purposes

**READY-POWER ENGINED  
REFRIGERATION**  
Gasoline, Natural Gas, Butane or Diesel Powered  
Air Conditioning or Refrigeration

**Plants: 3826 Grand River Avenue  
and  
11231 Freud Avenue, Detroit**

Compliments Of

# **Turchan Follower Machine Company**

●  
8259 Livernois

Detroit 4, Michigan

## **BRUCE PRODUCTS CORPORATION**

Manufacturers

Buffing Compositions—Buff & Polishing Wheels

Drawing Lubricants — Grinding Compounds

Spray Booth Coating — Non-Rust Oils

● Soldering and Tinning Fluxes

Trade BRUKO Mark

●  
Detroit Sales Office

6519 Grand River

TY. 6-4594

Plant & Gen. Offices

Howell, Mich.

1090

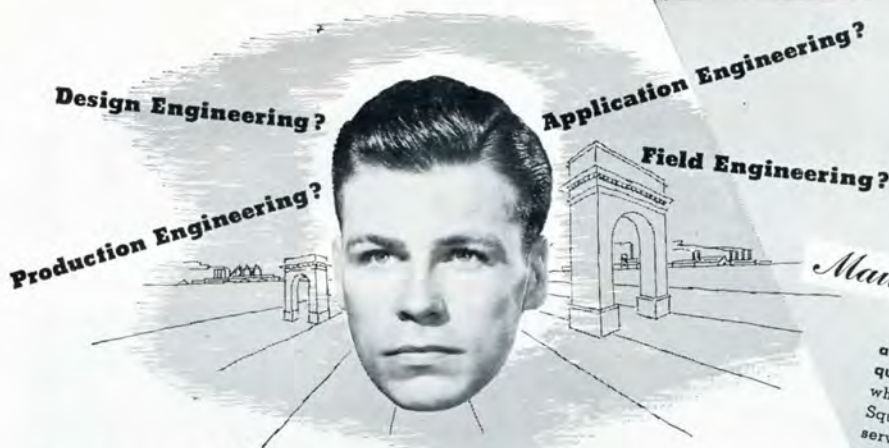

Which is *Your* choice for the future?

- It takes all kinds of engineers to design, produce and distribute SQUARE D's broad line of electrical equipment.
  - Throughout its years of expansion Square D's prime source of engineering talent has been schools such as yours. Not only electrical engineers. Mechanical and industrial engineers, too.
- Would you like to know more about Square D and the opportunities we offer?

Mail the Coupon...

...for your copy of a 16-page "Get-Acquainted" brochure which tells a lot about Square D, its products, services, markets and opportunities.

Square D Company, Dept. SM-1  
6060 Rivard Street, Detroit 11, Michigan  
I'd like a copy of Square D's "Get-Acquainted" brochure.

Name \_\_\_\_\_  
School \_\_\_\_\_ Class \_\_\_\_\_  
Address \_\_\_\_\_  
City \_\_\_\_\_ Zone \_\_\_\_\_ State \_\_\_\_\_



**SQUARE D COMPANY**  
DETROIT • MILWAUKEE • LOS ANGELES

SQUARE D COMPANY CANADA LTD., TORONTO • SQUARE D de MEXICO, S.A., MEXICO CITY, D.F.

# Have You An Assembly Problem?

**LET OUR SPECIALISTS HELP YOU**

Are you still using slow uphill hand methods that keep your assembly department in low gear and labor costs in high? Discard them and get on to the rapid straight-away of speedy, inexpensive production offered by D.P.S. power-driven machines.



## DETROIT POWER SCREWDRIVERS

Drive screws as fast as one a second—all types of screws—no marring of heads or stripping threads—all screws driven to uniform tension—Hopper-fed—SCREWS ALWAYS IN SIGHT OF OPERATOR—3 models, one to fit your requirements.



## DETROIT POWER NUT DRIVER

A revolutionary new machine that drives nuts with amazing speed, either semi-automatically, or it can be adapted to full automatic operation entirely eliminating the manual handling of nuts. Capacity: nuts, 3/8" min. to 1 1/4" max. across flats.

## SPECIAL ASSEMBLING MACHINES

For light assembly operations using Hopper Units to feed component parts.



## THE HOPPER UNIT

Motorized—Highly Adaptable—A selective feeding device whereby production parts are selected, oriented and fed in a given position for primary and secondary operations.



Write for Catalog

**DETROIT POWER SCREWDRIVER CO. 2801-B W. FORT ST. DETROIT 16, MICH.**

**TELEVISION COMES OF AGE . . . WITH THE**

# Brilliant **Bendix "21"**

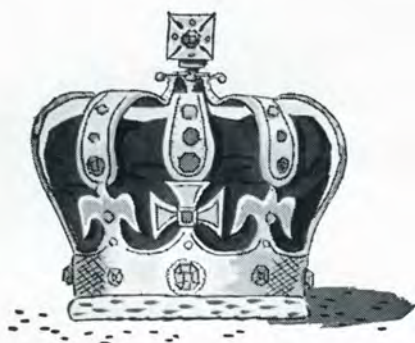

## TELEVISION'S CROWNING ACHIEVEMENT

With the sensational new Bendix\* "21" comes a new standard of picture realism. Now, at last, television looks as you always *hoped* it would.

To see the Bendix "21" picture is to fall in love with it. It's so rich in detail . . . so sharp in focus . . . so free from interference . . . so easy on the eyes. Here, indeed, is the finest picture science has ever produced. See it and compare.

\*REG. U. S. PAT. OFF.



**THE VIRGINIA—MODEL 21K3.**  
Rich, hand - rubbed mahogany  
finish console. Giant 21" picture.

## OFFERING EVERYTHING YOU'VE ALWAYS DREAMED OF IN A TELEVISION RECEIVER

★ **REFLECTION-FREE PICTURE!**

Bendix picture tube and safety glass are optically engineered to eliminate annoying room light reflections . . . and resulting eyestrain.

★ **EXCITING NEW TONE FIDELITY!**

Whether you're listening to a commentator or a symphony, the skillfully crafted Bendix sound system brings you glorious naturalness of tone.

★ **DISTINCTIVE RICHNESS IN STYLING!**

WHATEVER your taste in cabinet style and color, you'll find a Bendix . . . in light or dark wood, in modern or period design . . . to "fill the bill."

★ **AMAZING FRINGE-AREA RECEPTION!**

The Bendix ultra-sensitive tuner helps these sensational new receivers bring in a top quality picture, even in remote fringe areas.

★ **SET-IT-FORGET-IT OPERATION!**

No need to keep getting up and down to adjust focus, brightness or sound. Exclusive Bendix circuits keep picture perfectly adjusted.

★ **PLUS A HOST OF OTHER  
YEARS-AHEAD FEATURES**



**—THE NAME MILLIONS TRUST**

# A WINNING COMBINATION

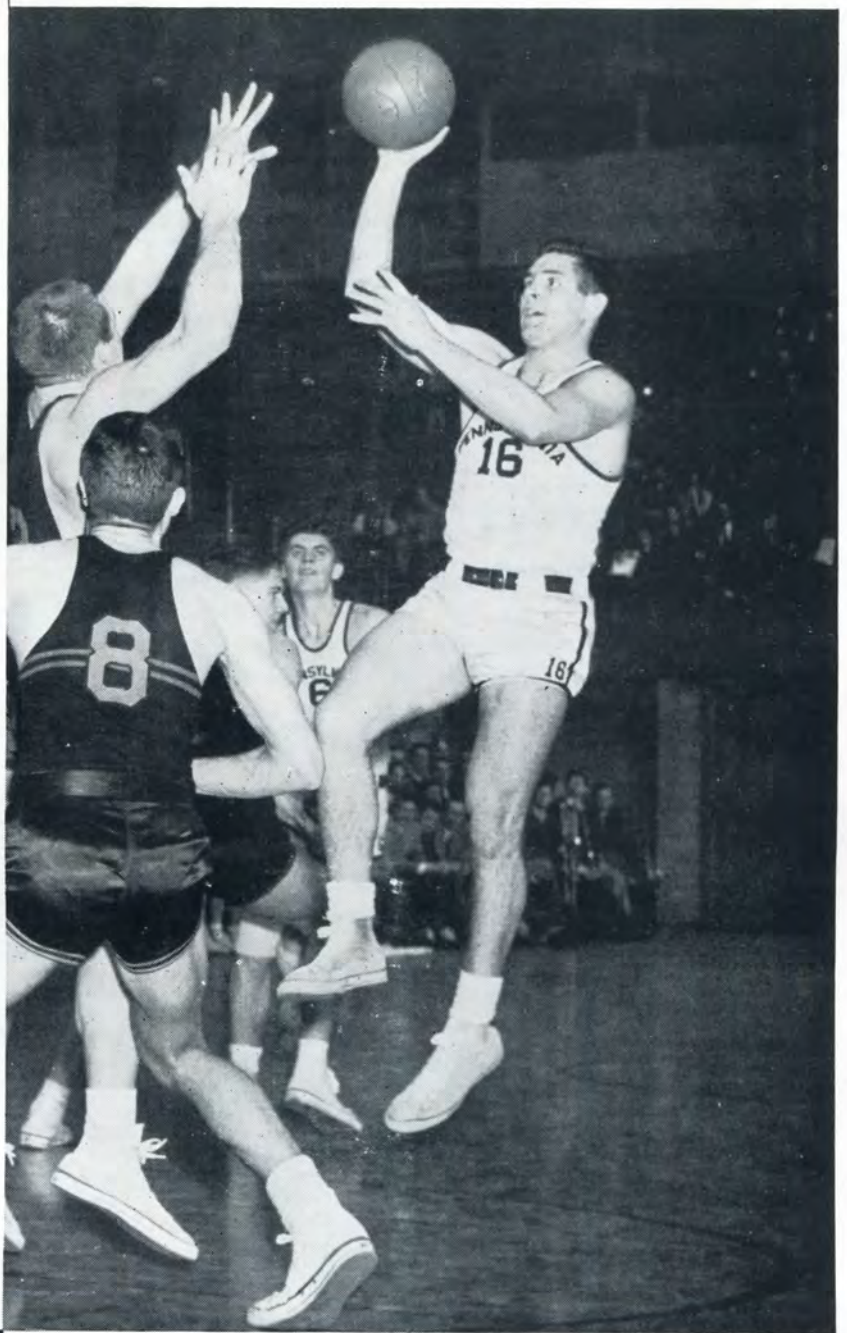
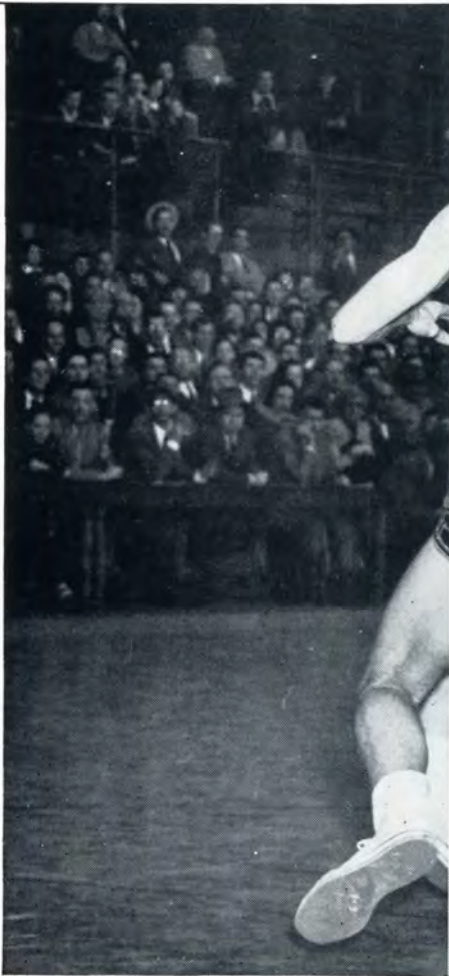

**Spline Gages**  
**Stampings**  
**Gears**  
**Gear Pumps**  
**Plating**  
**Assembly Work**  
**Measuring Equipment**  
**Mass Production of Parts**

The facilities of Vinco and its Industrial Stamping & Mfg. Co. division offer a more widely diversified service to metal product manufacturers. Both organizations have built their reputations on quality workmanship, and this will continue to be the foundation on which the future will be built. Vinco Corp., 9111 Schaefer Hwy., Detroit 28, Mich.

**VINCO**

MILLIONTHS OF AN  
INCH FOR SALE



*Are You Looking For*

## **A REAL OPPORTUNITY?**

- As a young graduate engineer of one of the country's leading engineering schools, you undoubtedly desire to start your professional career with a firm offering a real opportunity to get ahead. Pioneer offers you that opportunity in the industrial engineering field.
- Your desires, naturally, are to obtain a firm start, to get practical engineering experience, to increase your knowledge by working in many phases of engineering, an opportunity to advance to the top rungs.
- As the largest and today the most progressive company in the industrial engineering field, Pioneer offers you all of these.
- A leader in the independent engineering industry since the 1930's, Pioneer has developed its present reputation through its proven capability to handle every detail of the most complete program. Highest calibre production engineers have joined and remained with Pioneer because the firm has eliminated the high peaks and deep valleys of employment by consistently cutting for industry both cost and time of re-tooling, improving of product design and devising of new techniques. At Pioneer variety is substituted for repetitiousness, challenges for stagnation.
- Pioneer officials will be glad to tell you personally of the opportunity they can offer you.



19669 JOHN R STREET

DETROIT 3, MICHIGAN



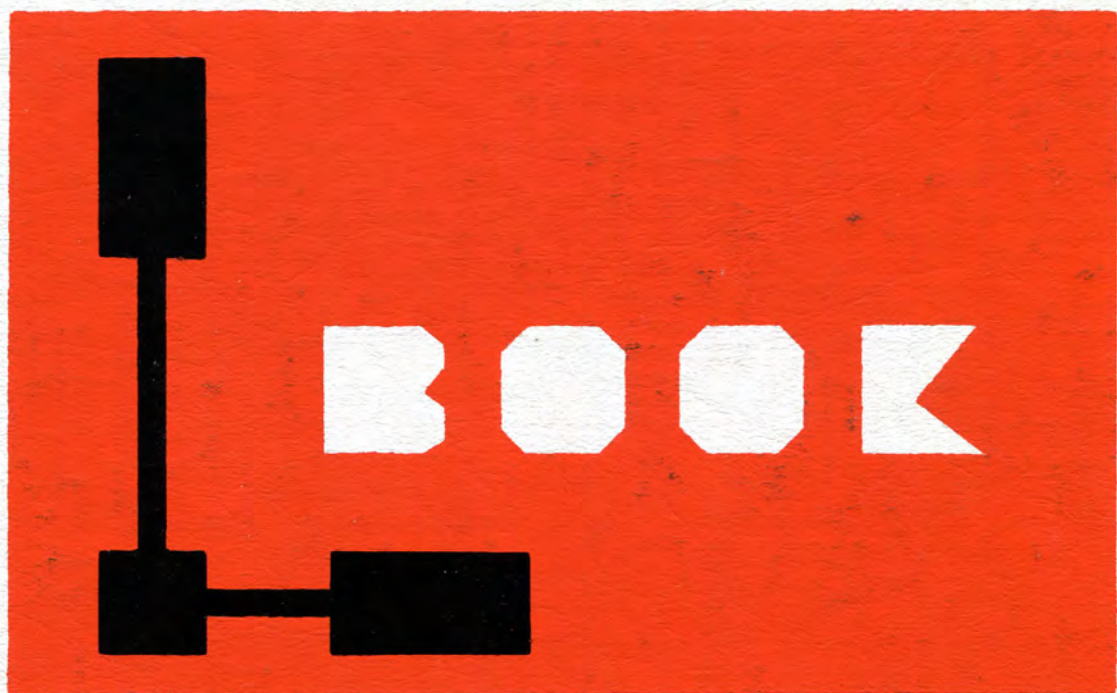

LAWRENCE INSTITUTE OF TECHNOLOGY

1959

59