



GOD
HAS
MADE
THINGS-
AMONG
THEM
MAN.
MAN
HAS
MADE
THINGS-
AMONG
THEM
BOOKS.
AMONG
BOOKS-
THIS
ONE.

PHOTOGRAPHY

JOHN HUFF

PUBLISHER

MIDWEST YEARBOOK





LAWRENCE INSTITUTE of TECHNOLOGY

S O U T H F I E L D

M I C H I G A N

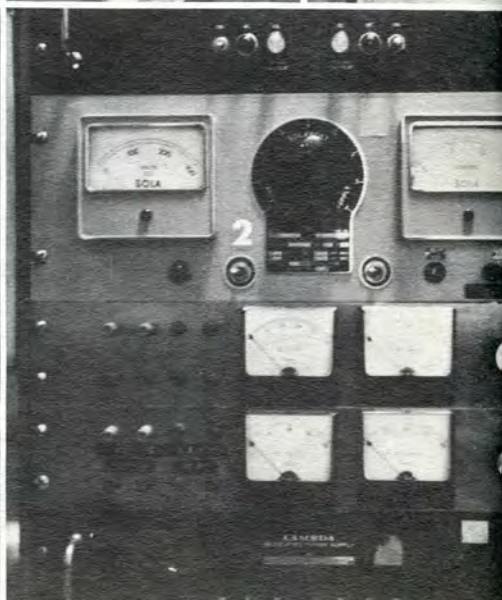
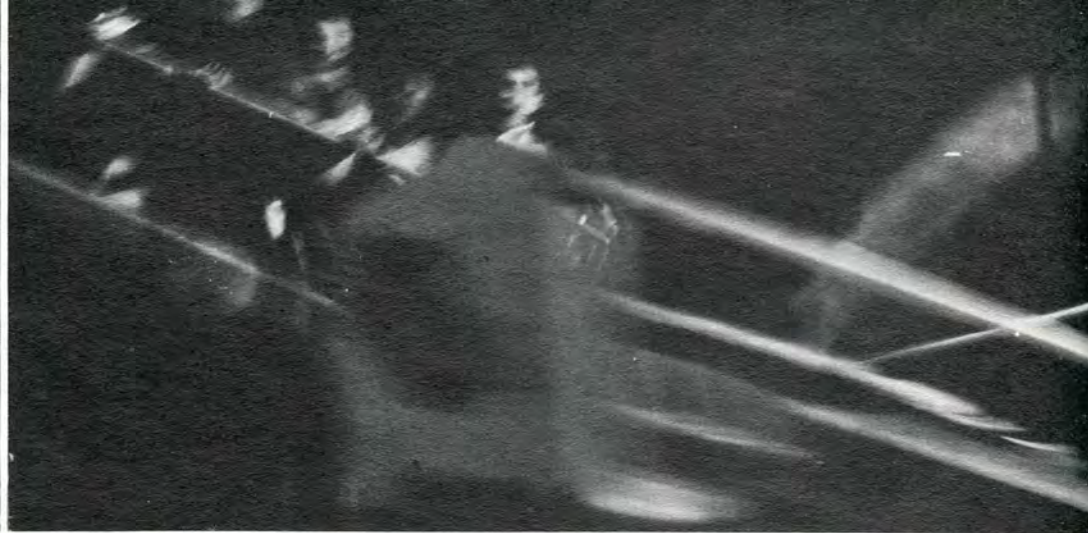
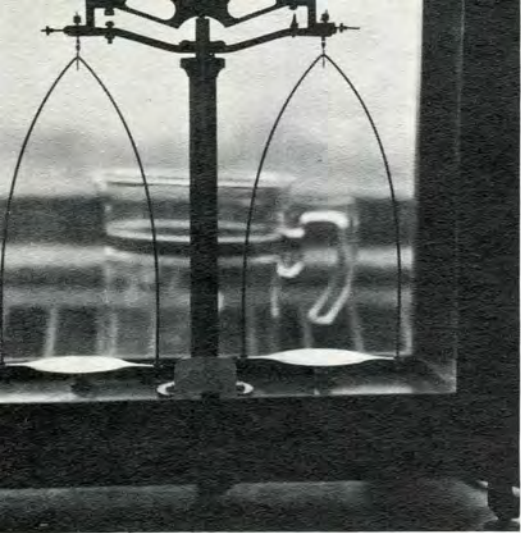



16 SENIORS

80 ASSOCIATIONS

90 CLUBS and ORGANIZATIONS

106 FRATERNITIES

118 ACTIVITIES

136 FACULTY

158 ADMINISTRATION

168 ADVERTISING





It was his last day.
The last ride at the hour of the morning
Down these streets
For these particular reasons.
The last time he would pass
These particular buildings
Not noticing them
In his own particular way.
The night before was the last night
To be spent the way he spent it.
His morning thoughts
Would differ from now on,
His route would alter,
His daily routine would change,
As would his nights.
As he turned into the drive onto campus,
He thought he should be happy
That this was his last day,
But was troubled to find
Only one thought on his mind,
"What now?"

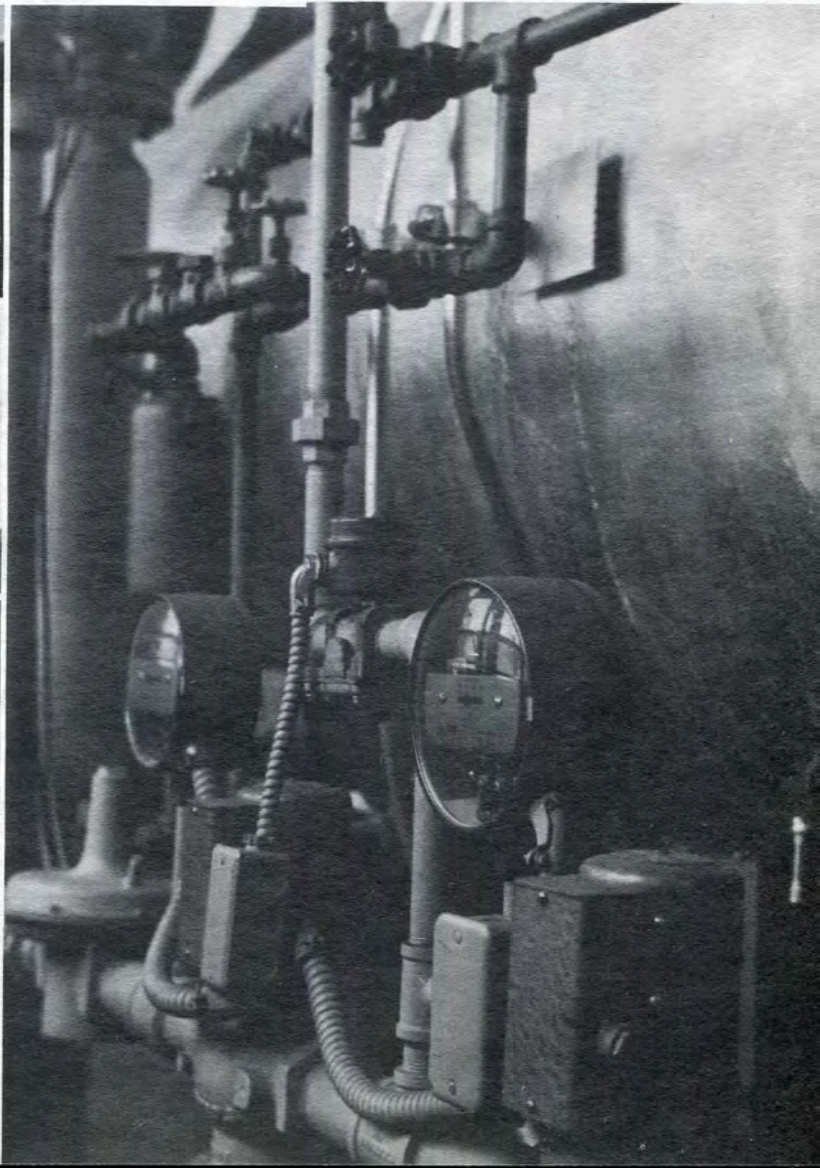
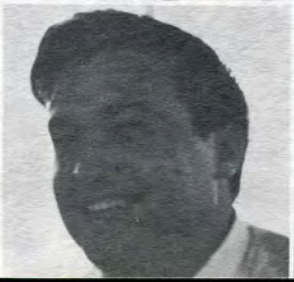

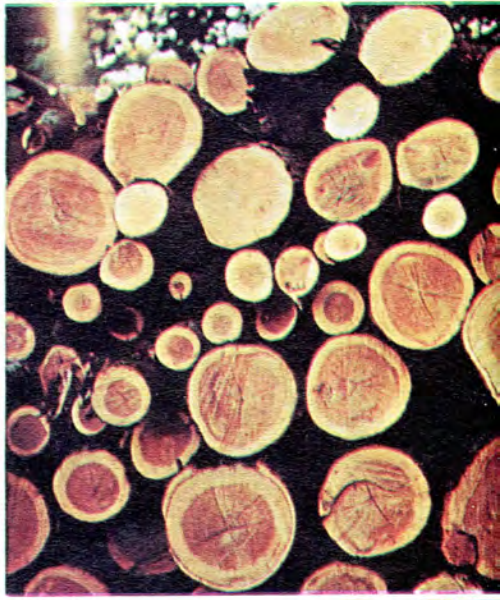
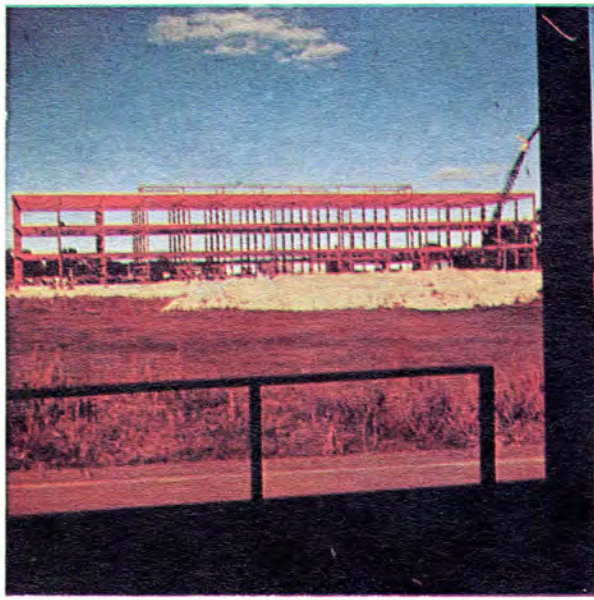
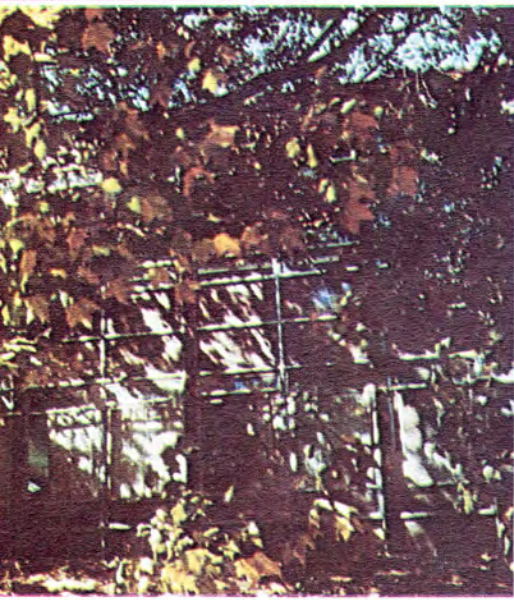

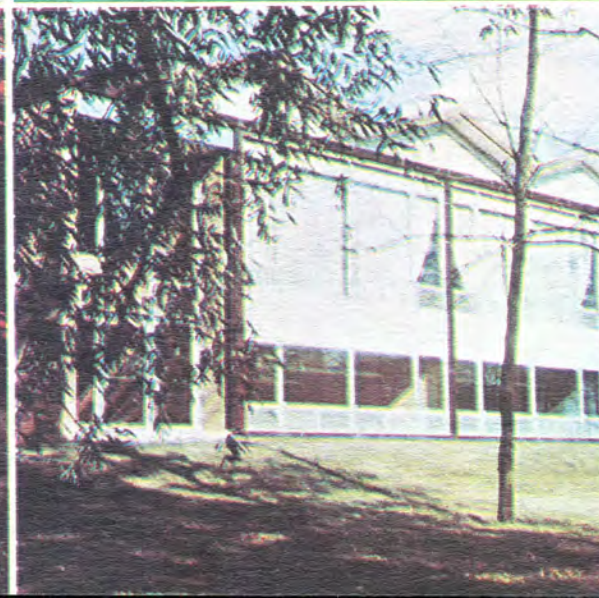



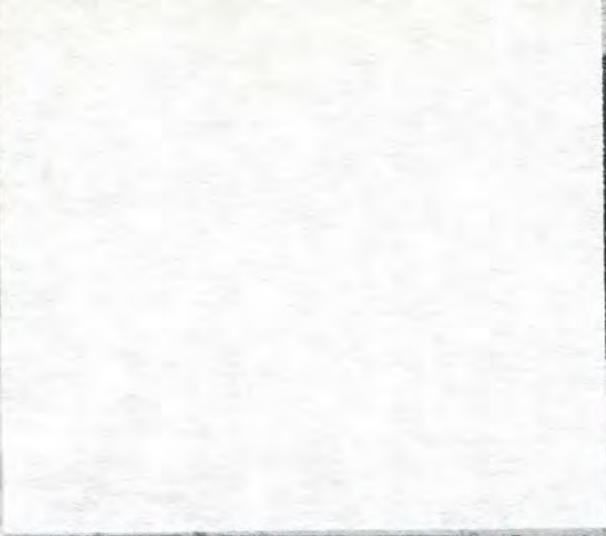

It was a light snow,
Just a few flakes here and there,
Only enough to freshen previous snows.
It might have gone unnoticed
Had someone not said,
"Let's have a snowball fight".
And so it was remembered
By those few
As a light snow,
Just a few flakes here and there,
Which had made it's mark upon their lives,
Then melted, evaporated, in time --
Much like man.

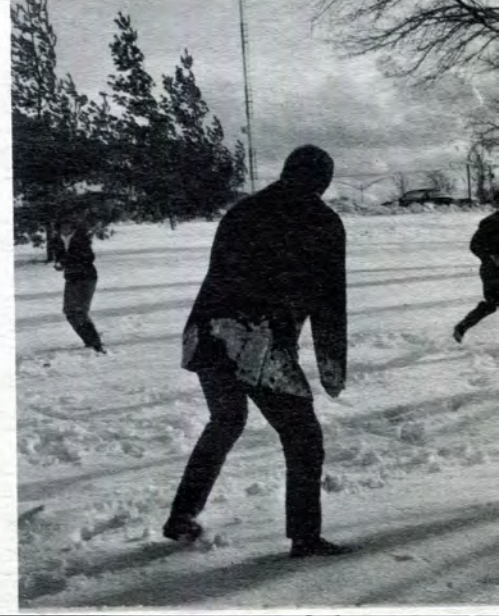
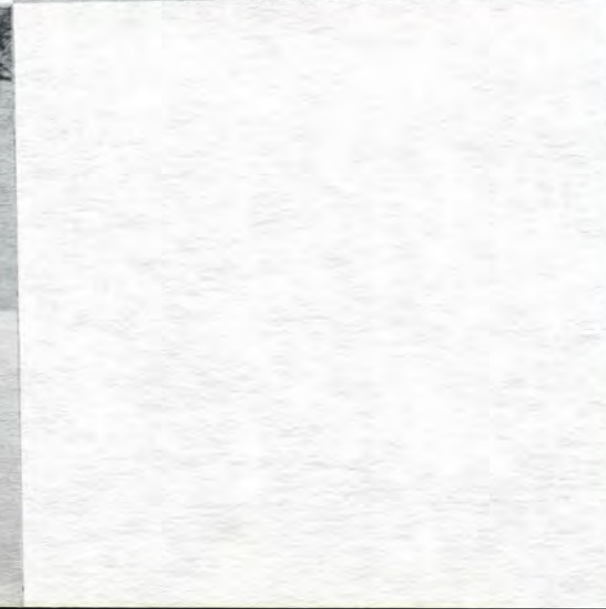

Once that summer

The child saw the sun

Cascade through the skies

And crash fiery into the waters of the lake,

As the water bubbled effervescently

And the waves clashed doubly strong

Against the long neglected rocks of the shore,

And night slammed its hand upon the earth

Without the gentle warning of dusk.

The child ran home and with excited joy

Portrayed the vision of his imaginative mind

Only to be reprimanded -- told it could not be . . .

So, it had never happened,

Nor occurred again.

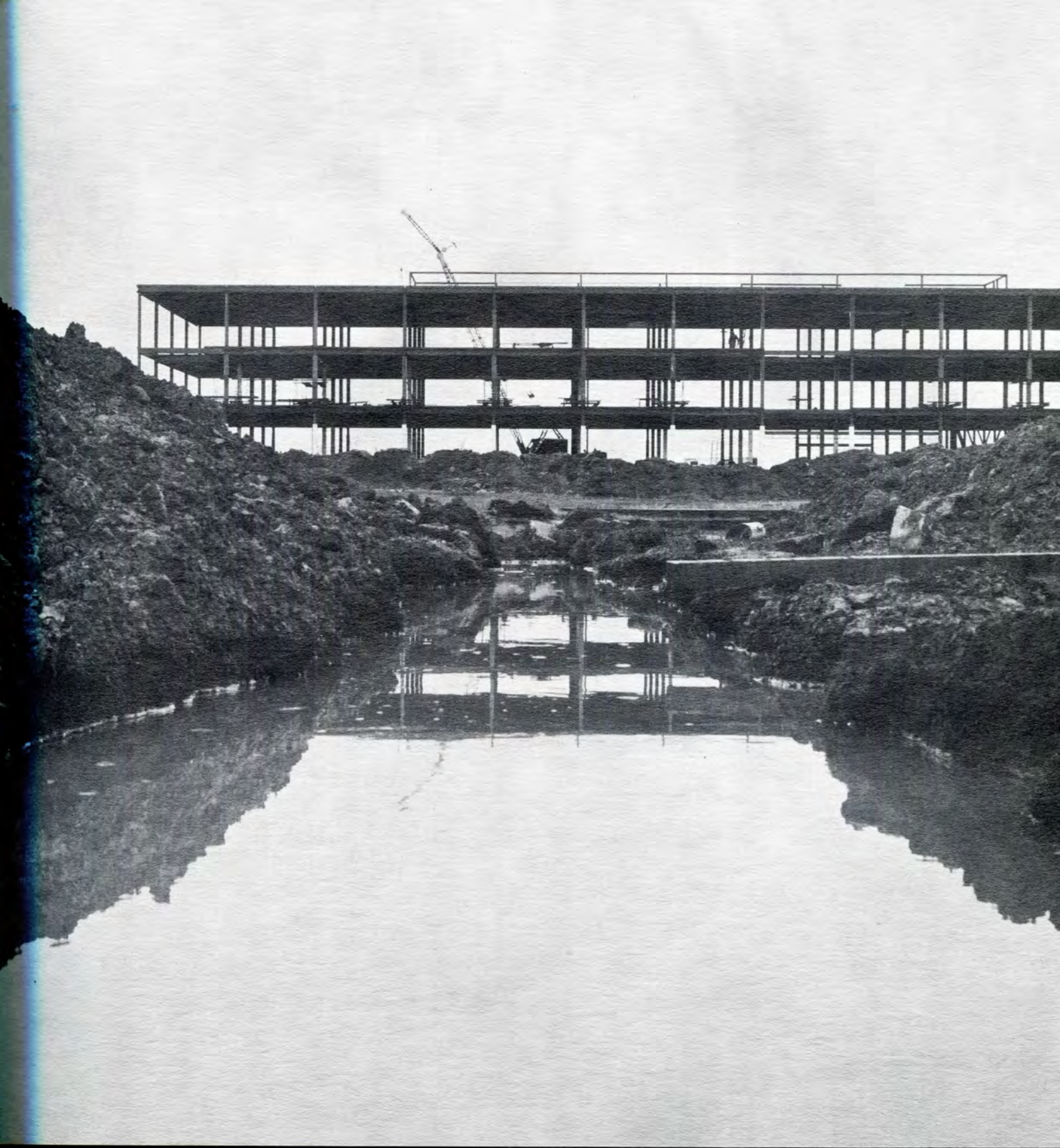

Months pass,
Seasons,
Suddenly a year.
Many moods,
Memories,
Thoughts.
Gone,
Another year.
What have I done,
Accomplished,
Between successive Septembers?
It went by so fast,
Another year.
It seemed that nothing had changed,
Life just went on.
Assignments somehow got finished
And others assigned.
Yet,
Something done the other year
Seems -- now -- so inadequate.
Somewhere
During the test cramming,
All nighters.
Homeworkless weekends,
Lunch hours and summer --
There was a definite change
For the better.
And it's only been
Another year.

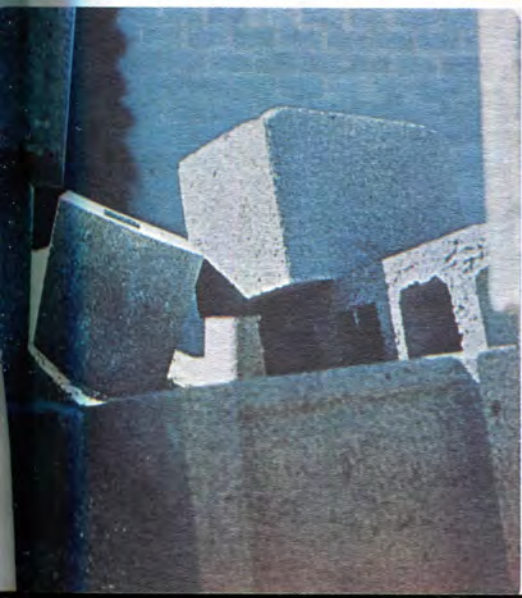
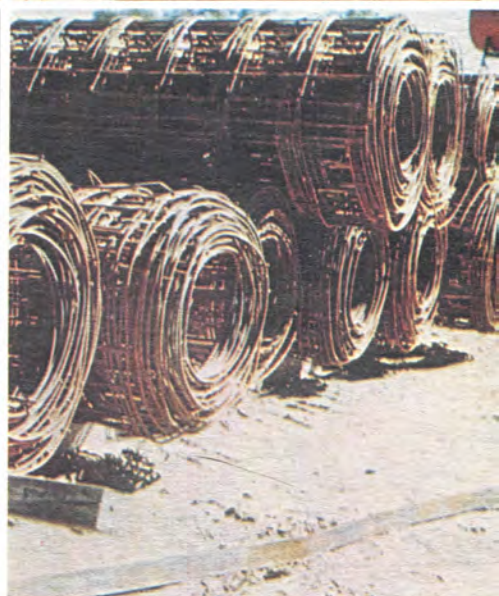
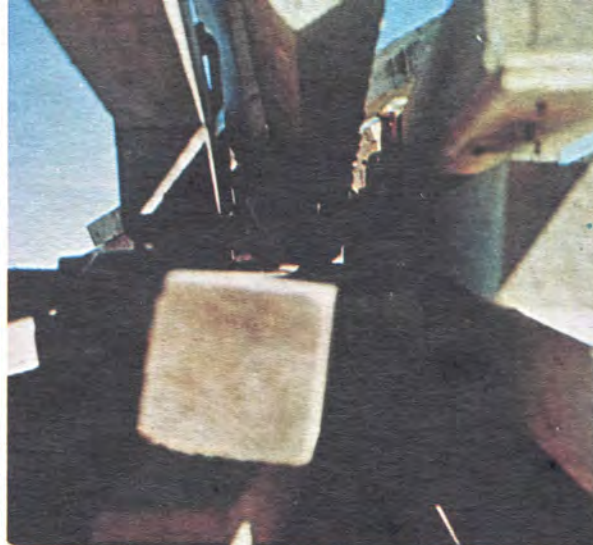

SENIORS





James Jerome Bulchak

T.I.

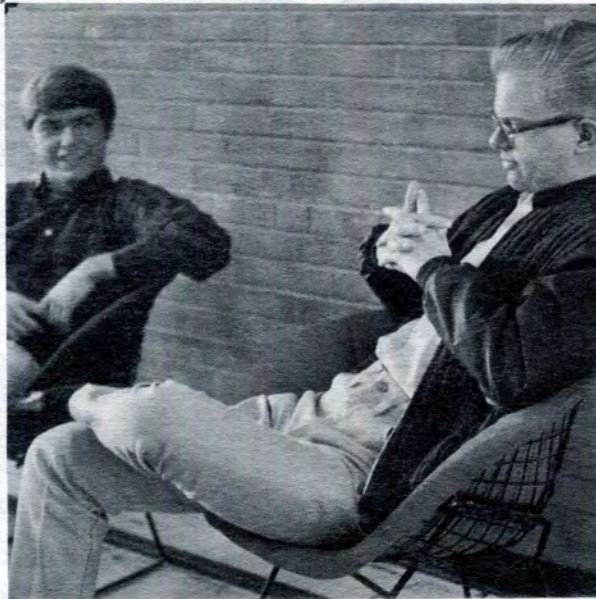

Richard Adelson

Arch.
Student A.I.A., Ski Club





Arthur A. VanHese
C.E.

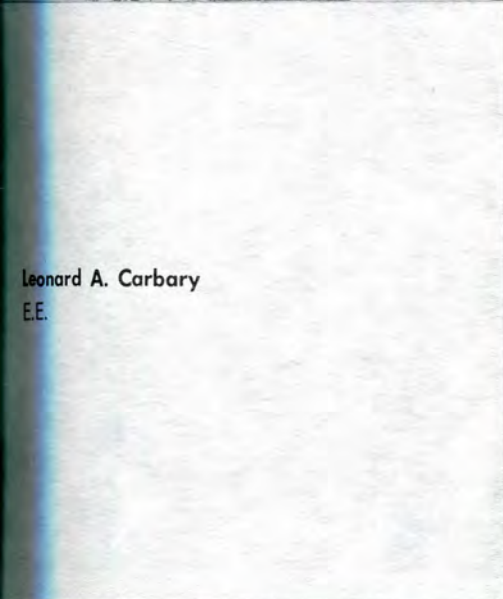

Leonard A. Carbery
E.E.

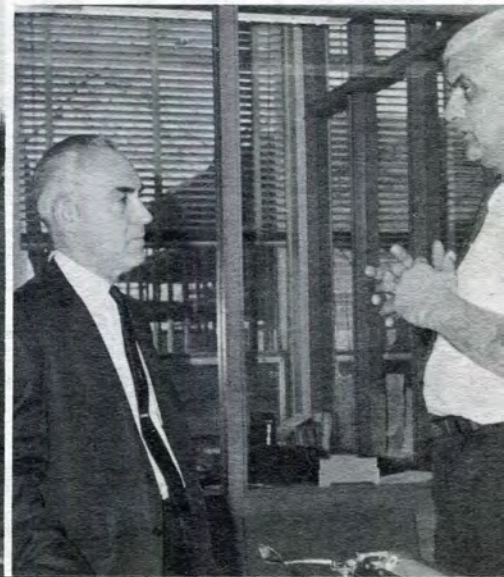



Kenneth J. DiVito



Edward C. Rasmussen



Gerald K. Marowski
E.E.
I.E.E.E.

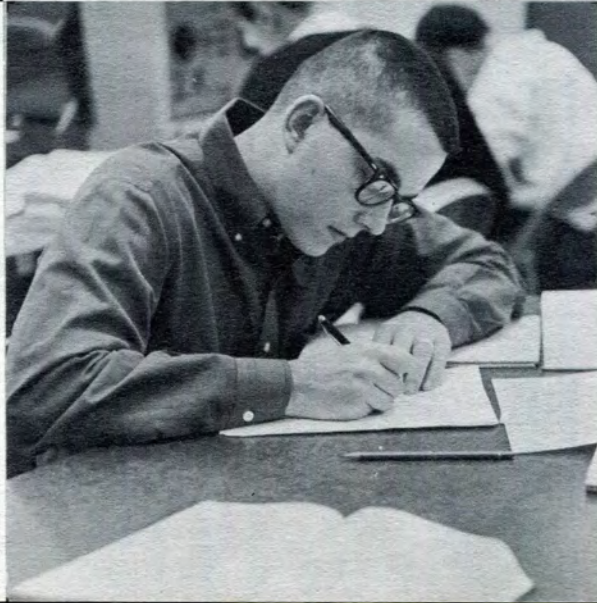



Frederick Bachl

arch

First Place design competition
Southfield Bar Association



Kenneth Killian

Arch.
A.I.A.
Vice-Pres. A.I.A.





Richard Allen Banks

I.M.

L.I.T. Industrial Relations Club

A.S.T.D., L.I.T.

Men's Glee Club - Librarian 1965-66

President 1966-67

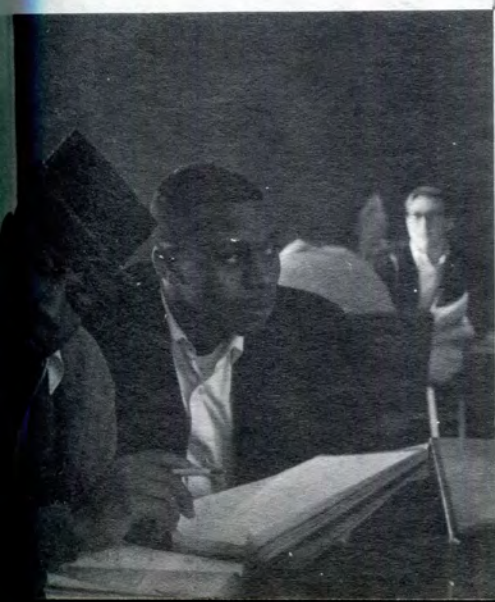

Marvin E. Smith, Jr.



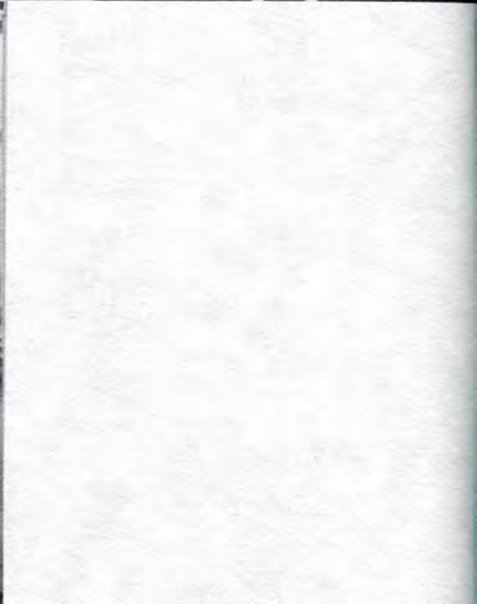
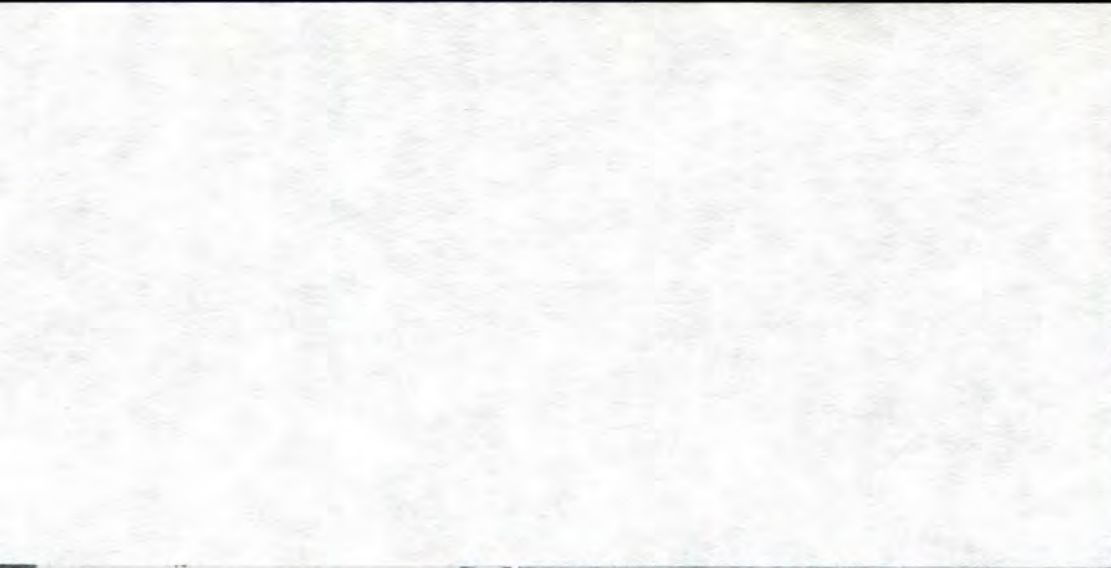

Dennis F. Hamilton
E.E.
Dean's Honor Roll



Robert B. Halloway
I.M.
American Management Assoc.



Howard R. Usik
Deans Honor Roll



D. Giddings



Homer T. Harrison
T.I.
Vice-Pres. of Jr. & Sr. Class
Student Council
Activity Award
A.S.T.M.E.



John Allan Clinton





James L. Wells

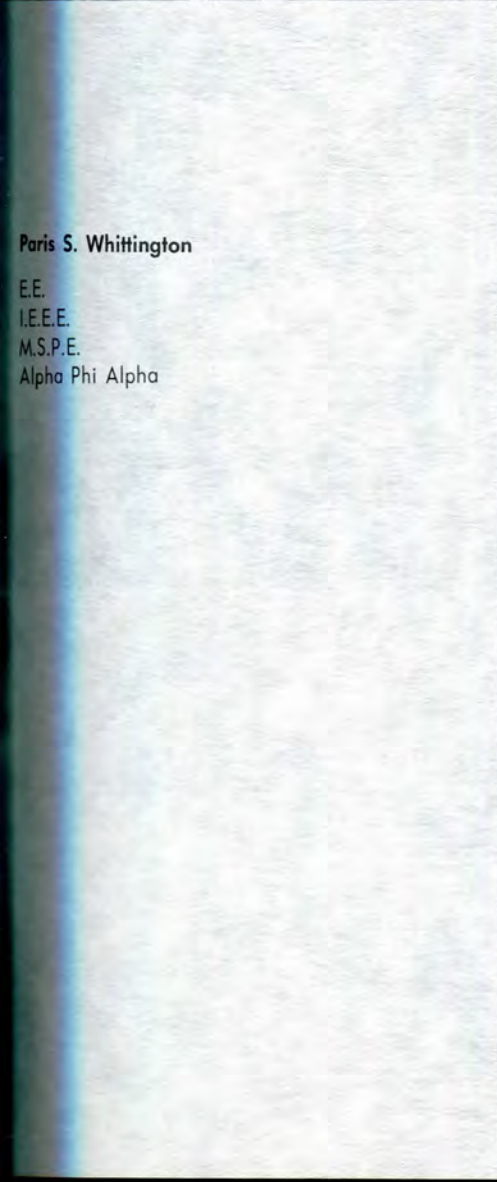

Paris S. Whittington

E.E.
I.E.E.E.
M.S.P.E.
Alpha Phi Alpha





Lawrence C. Marsh
E.E.





Robert Burton

M.E.
S.A.E. - Chairman; M.S.P.E.
Student Council
Intramural Sports



Ronald Louis Abramovich

I.M.
Kappa Sigma Kappa
Vice-pres
Student Council
Rep.
Senior Class
Sec-Tres
A.S.T.D.
A.M.A.
Social comm. Vice-pres.
Activity Awards Comm.
Chairman
Intramural Bowling League

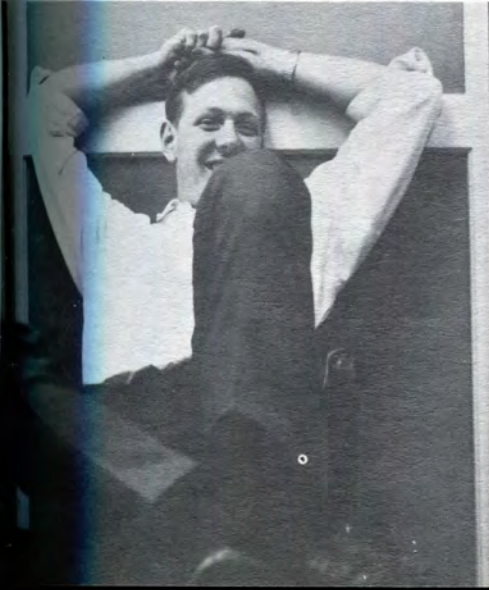

Lawrence D. Hotchkiss





David Thaddeus Furgul



Carl E. Roemmele





Robert Joseph Ratkiewicz

Douglas R. Dean
E.E.E.
ice-Chairman I.E.E.E.



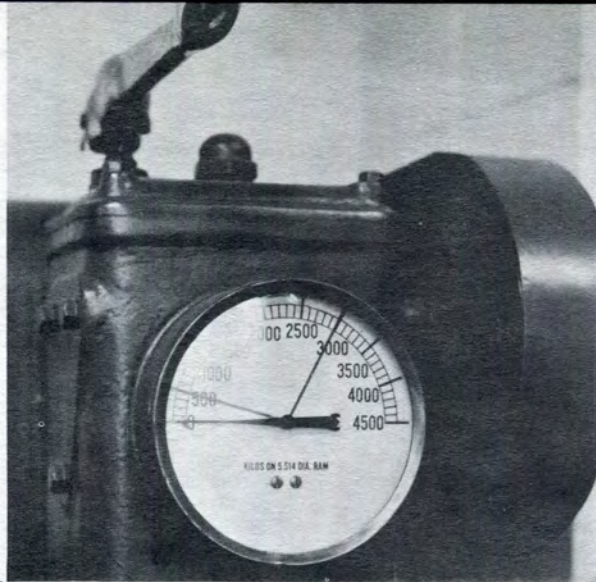

Richard Nienus

I.M.

Psychology Club

Soc. for the Advancement of Mgt.

L.I.T.I.R.

Amer. Soc. for Training & Dev.

Amer. Mngt. Assoc.



Kenneth C. Segel
I.M.
Sr. Class Vice-Pres.
Junior Vice-Pres.
Soph. Pres.
Alpha Gamma Upsilon
Who's Who
Amer. Mngt. Assoc.
Amer. Soc. for Training and Dev.



Richard J. Hartigan
Arch. Engin.
Vice-Pres. Soph. Class
Alpha Gamma Upsilon
Pledgemaster,
Vice-Pres.
Rec. Sec.
I.F.C. Press.
Student Council
Social Chairman
Founders Day Chairman
Corresponding Sec.
Spring Fair
Activities Award
A.I.A.

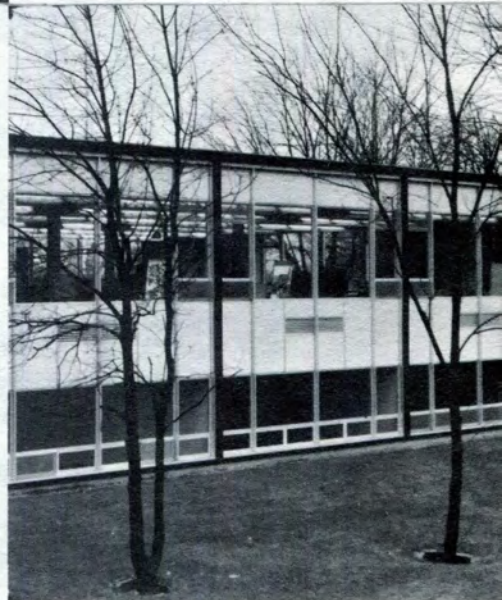
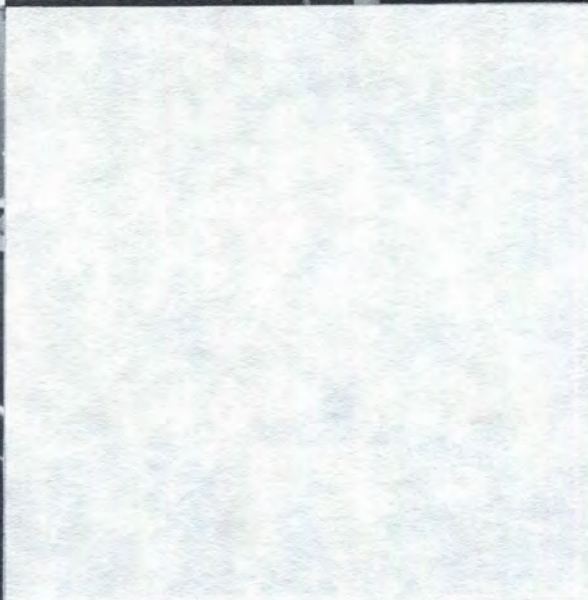

Stanley Karfis
Industrial Supervision
Sigma Kappa Psi
A.S.T.M.E.

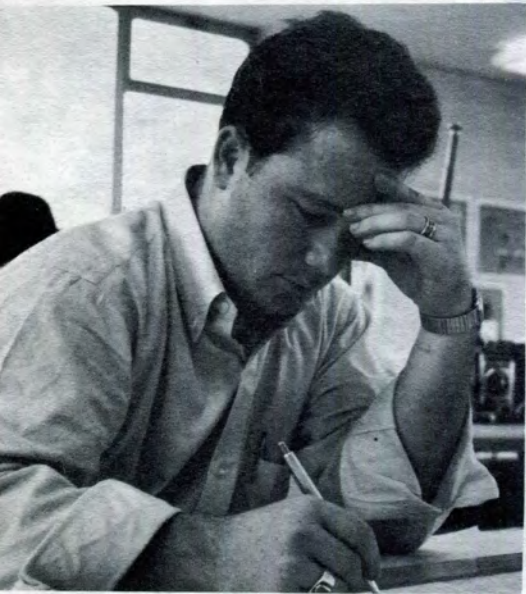

Joel Michael Pruse

I.M.

Amer. Society of Training &
Development

L.I.T.; Industrial Relations Club
Assoc. for Computer Machinery

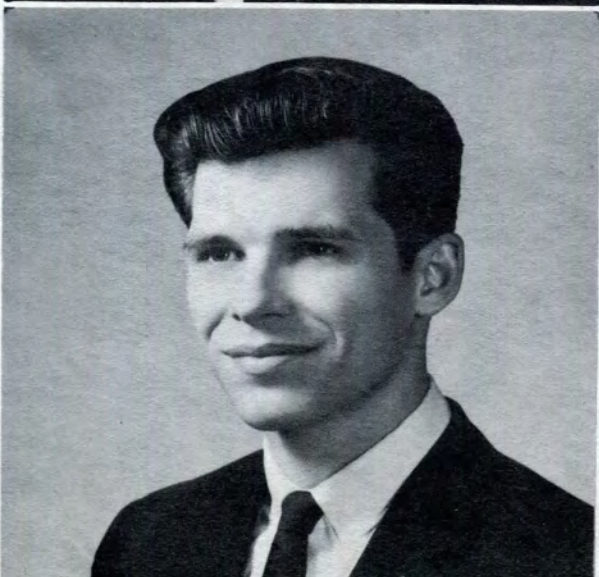

Donald Ferencz

E.E.

I.E.E.E., S.A.E., M.S.P.E.,
Secretary of I.E.E.E.

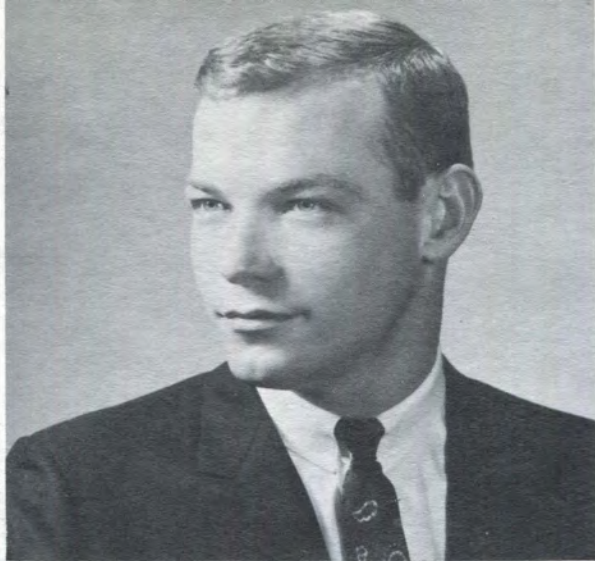

Frank Sabina
I.M.
Pres.-A.S.T.D.; A.M.A.
L.I.T.L.R.; S.A.M.
Circle K



William J. Helmore
I.M.
Glee Club
Christian Science Organization Pres.

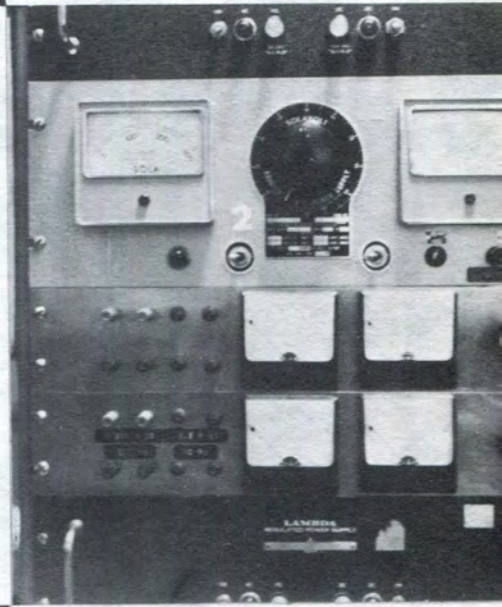



Henry J. Ciolli



Edward R. Yeager

I.M.
Phi Kappa Upsilon - Vice Pres. & Sec.
Student Council
Soph. Sec.-Treas.
Jr. Sec.-Treas.
A.S.T.D.
L.I.T. Human Relations Club
Who's Who

Harry G. Lassen

Mechanical Engr.
Scholarship (1961)
Kappa Sigma Kappa
1. Secretary
2. Chaplan
S.A.E.
1. Night Chairman
M.S.P.E.
Young Republicans



Alexander Kwarziany

I.M.
Phi Kappa Upsilon
Interfraternity Council (Pres.),
Psychology Club (V. Pres.)
Newman Club, Ski Club, A.S.T.D.
L.I.T. Industrial Relations Club,
S.A.M., Student Council
Representative, Intramural;
Baseball-Football-Bowling



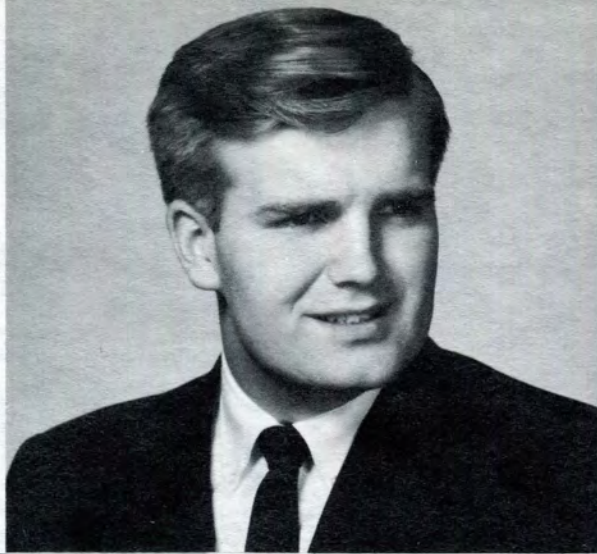

Edward L. Rowden, Jr.
M.E.
S.A.E.



Donald J. Zonca
E.E.
M.S.P.E.
Student Council Rep.
State Representative



Morris A. Safford
E.E.
I.E.E.E.
Computer Group

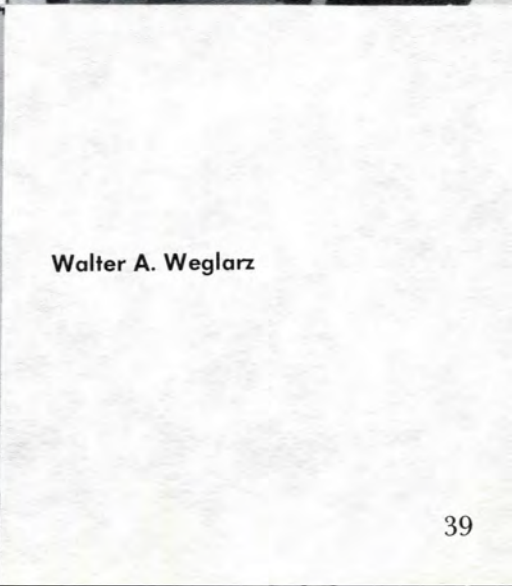

Walter A. Weglarz



Howard A. Williams

I.M. - Accounting
Phi Kappa Upsilon Treasurer;
Intramural Bowling & Baseball
A.S.T.D.; I.F.C. Rep.



Conrad W. Koski

IM

L.I.T. Psychology Club
L.I.T. Industrial Management Club
American Accounting
Society for the Advancement of Management
Association





John D. Janisse



Richard M. Grzywacz
Mech. Eng. Technology
Member A.S.T.M.E.





Donald F. Grose

I.M.

Amer. Society of Training &

Develop

Lawrence Tech. Industrial Relations Club

Geoffrey L. Ed

T.I.

Deans Honor

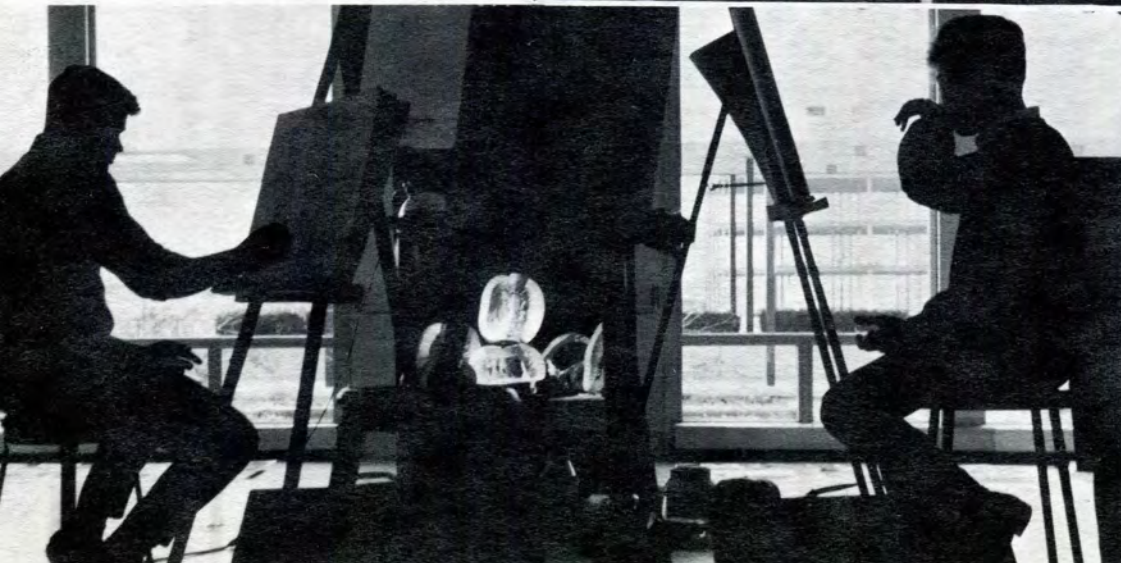



Patrick H. Sevon

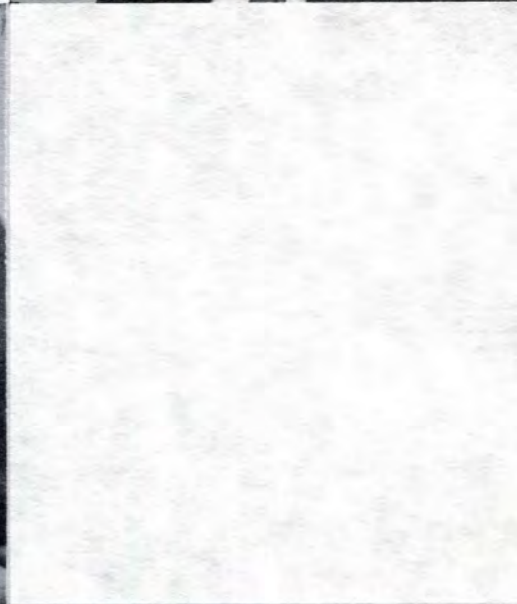
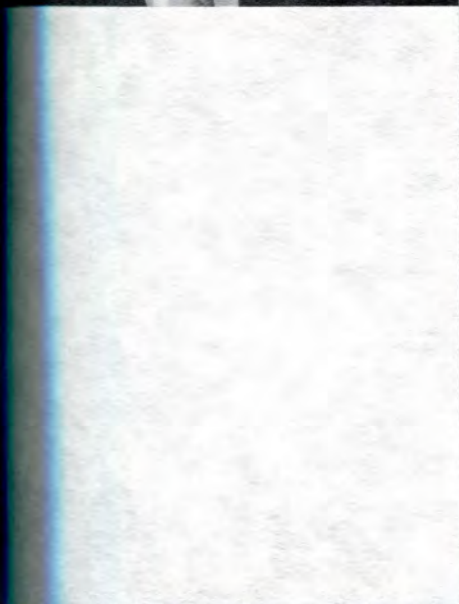

Roger Ernest Avie
I.M.
Ass't. Editor Tech. News;
Spring Fair Publicity Director
Campus Police
Homecoming Dance Publicity

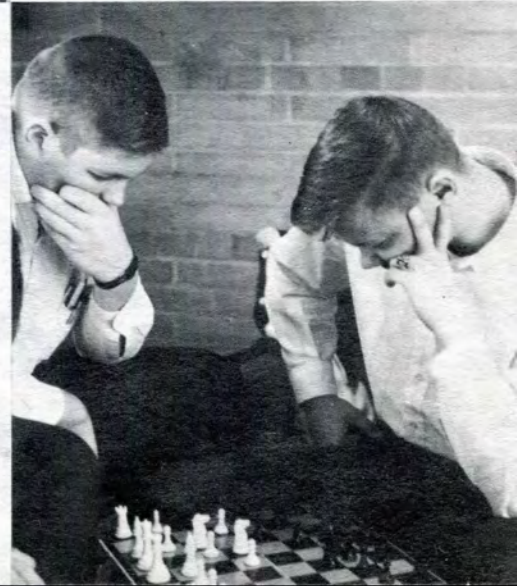

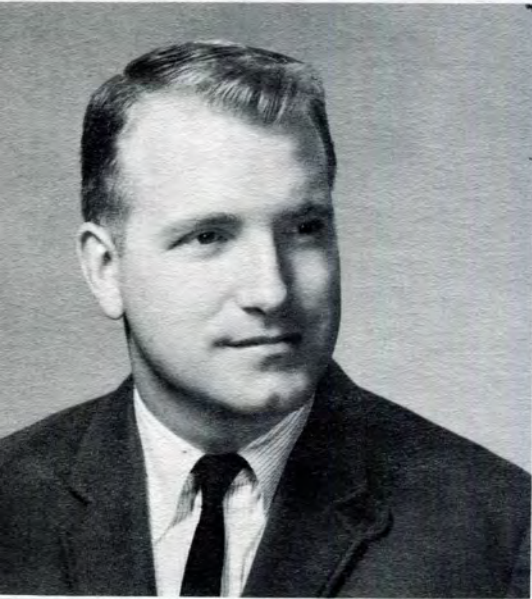

Ronald McCarrell Johnson





Stephen M. Malgay

Edward Braid

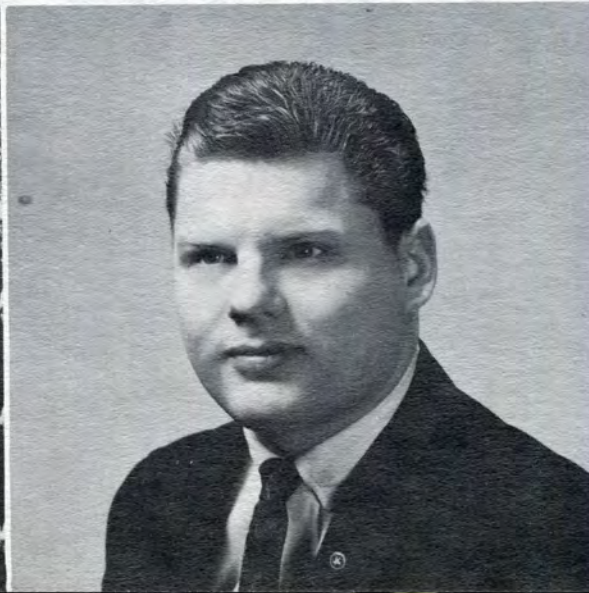
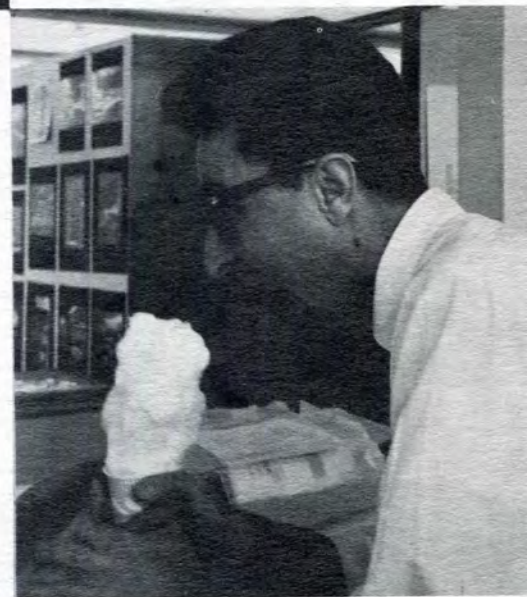

Duane Lee Wolfe



Michael G. Krekorian

Arch.
Sophomore Class Sec.-Treas.
A.I.A. Corres. Secretary-1965,
Vice-Pres.-1966
Senior Director - 1967
Student Council Rep.-1967
Yearbook - Staff Artist 1964,
Staff Writer 1966
Assist. Ed. - 1967
I.O.O.B.
Dean's Honor Roll;
Who's Who - 1967
Dean's Scholarship



William E. DeMunnik

I.M.
Alpha Gamma Upsilon
Sargeant-at-arms 1965-66
President 1966-67
Student Council
Spring Fair Committee Chairman
Who's Who
Business Manager Tech. News & L-Book





Thomas Krueger

Arch.
Alpha Gamma Upsilon, Vice-Pres.
Student Council Rep.
Who's Who



Frank D. Ozdarski

Arch.
1966 L-Book Editor
1965 L-Book Staff
A.I.A., Corresponding Sec.,
Recording Sec., Treas.
Who's Who; Illumination Design
Award; Reynolds Design, Honorable
Mention.

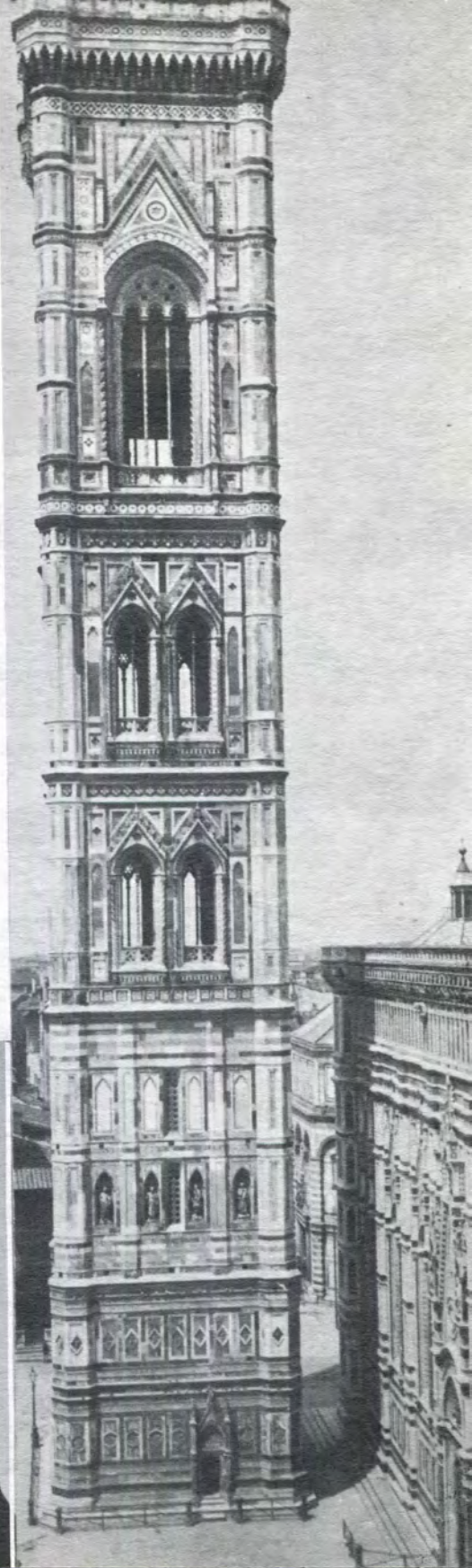



Donald Sielaff
A.I.A.
I.O.O.B.

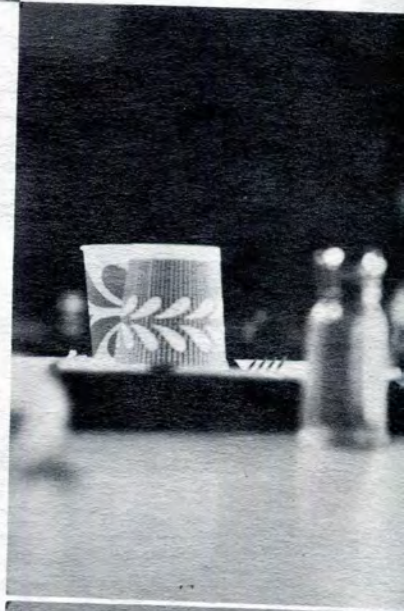
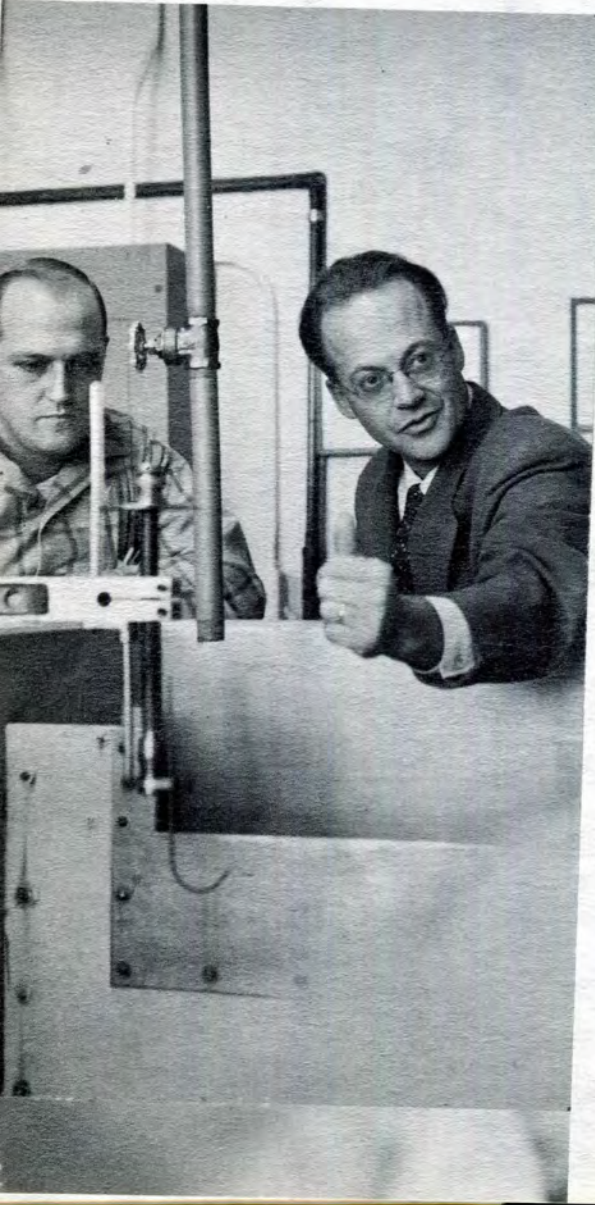



Talal K. Darzi
A.I.A.
I.O.O.B.



Brownlie
ch.
dent Council, A.I.A.
ychology Club, Who's Who



Gary E. Heldt
M.E.
S.A.E.; M.S.P.E.

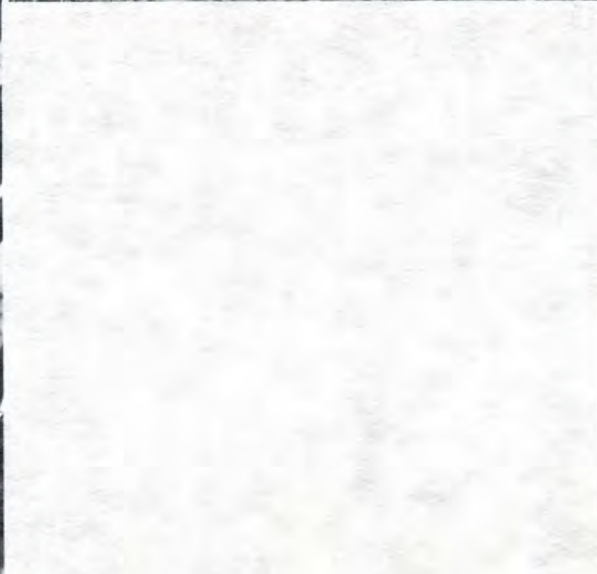
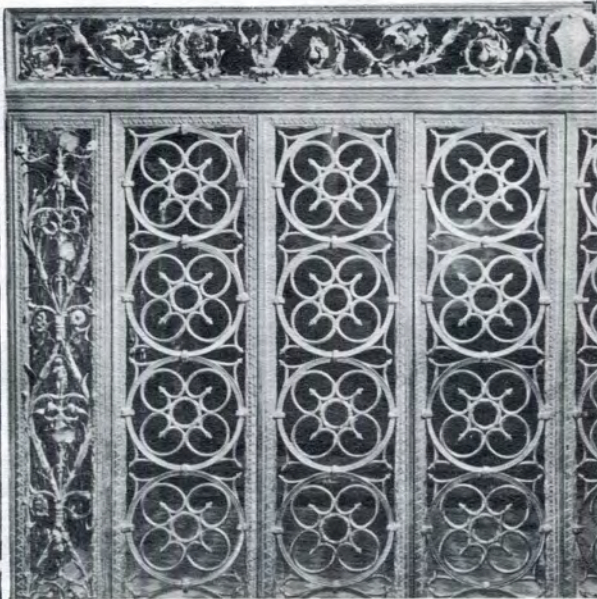

Charles Edward Fosse

ch.
A. Rec. Sec.
udent Council Rep.
arbook Ass't Editor
arbook Editor
ams Housing Design Award
O.O.B.



Ralph Wayne Eagle

Phi Kappa Upsilon Fraternity - M. or R., W.
L.I.T. Human Relations Club
Intro Fraternity Council - Sec.
A. S. T. D.
Intramural Bowling
Psychology Club - Sec.
IM

William Carl Smude

h.
ha Gamma Upsilon
geant at arm
e-Pres.; & Pres. Epsilon Chapter
standing Man Award
A.; Student Chapter
homore Class Pres.
ior Class Vice-Pres.
dent Council Recording Sec.

Richard Bruno Stechebar





James R. Wood



Mario M. Moscone





Stanford R. Vokes



John Joseph Kupinski





James J. Delaney
I.M.
A.M.A.; A.S.T.D.
L.I.T. Industrial Relation Club



Eugene C. Kuzminski
American Accounting Association,
L.I.T. Industrial Management Club
Psychology Club



James Stewart

I.M.
Amer. Acct. Assoc.
Amer. Mangt. Assoc.
Intercollegiate Mkt. Mangt.
Simulation Participant,
Dean's Honor Roll,
Equitable Engr. Co. Scholarship
Dean's Scholarship
Chrysler Corp. Scholarship



Michael J. Ross

Acct. I.M.
Newman Club
Psychology Club
L.I.T. Industrial Relations Club
L.I.T. Hockey Club
Amer. Soc. for Training and Dev.
Soc. for Advancement of Mangt.
Tech News



Philip H. Granitz
E.E.
I.E.E.E.; M.S.P.E.

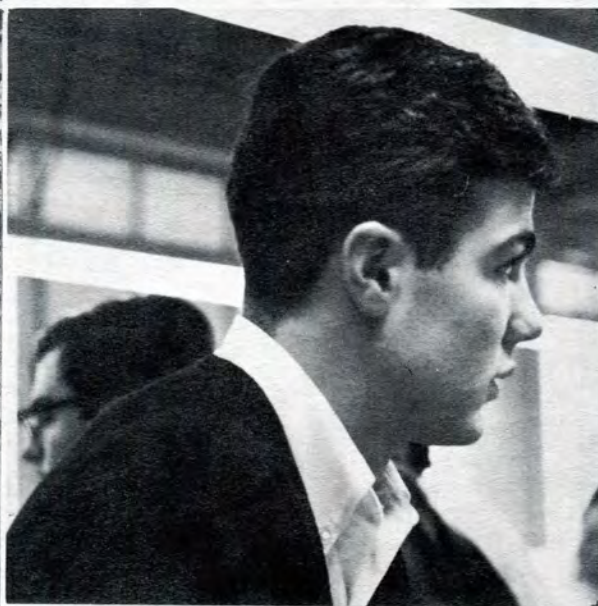
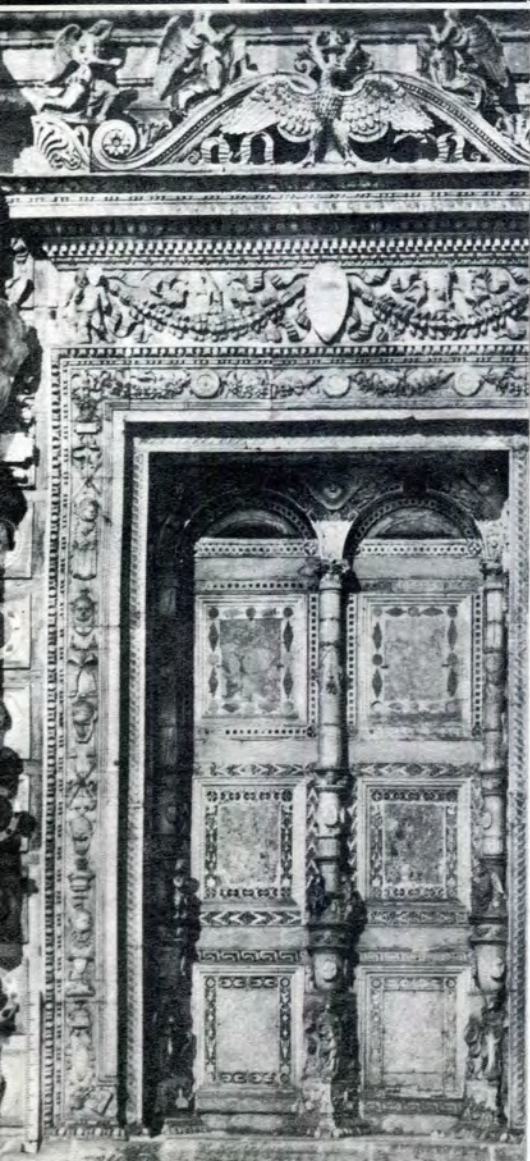

Robert J. Washenko

M. & Accounting
American Accounting Assoc.
American Society of Training
& Development; Archery Club

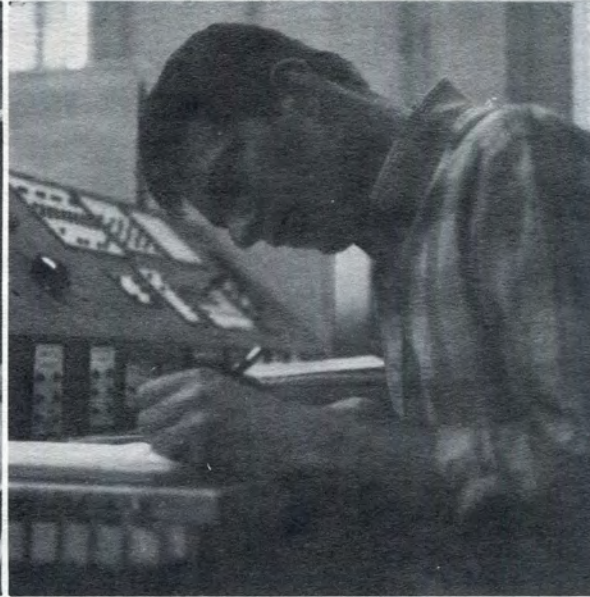
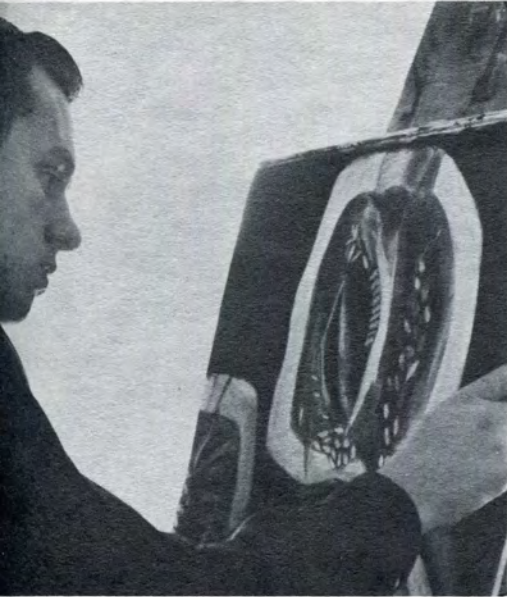

Arthur C. Newland

M.E.
President Rho Delta Phi

Frank Padlo



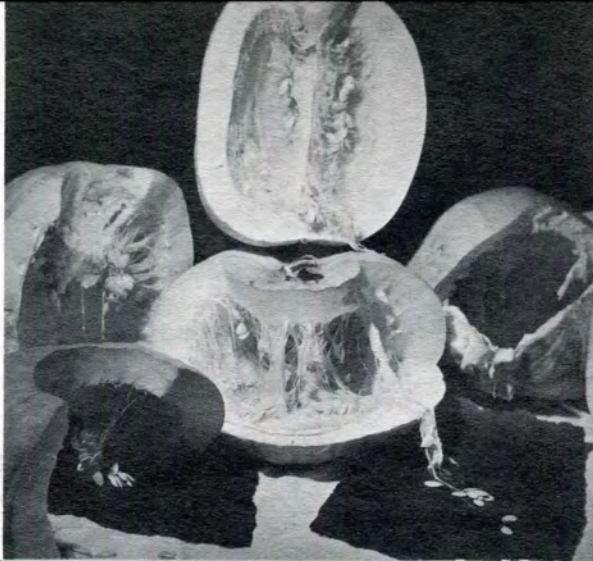

C. G. Bolda, Jr.
I.M.
A.M.A., A.S.T.D., L.I.T.
Industrial Relations Club
Dean's Honor Roll



R. L. Kelber
E.E.
S.A.E.; I.E.E.E.; M.S.P.E.



Robert F. Luppino

I.M.
Pres. Sr. Class
Student Council
Tech News writer
A.M.A. & A.S.T.D.
Who's Who
Dean's Honor Roll
Participant in Natl. Collegiate
Mkt. Simulation

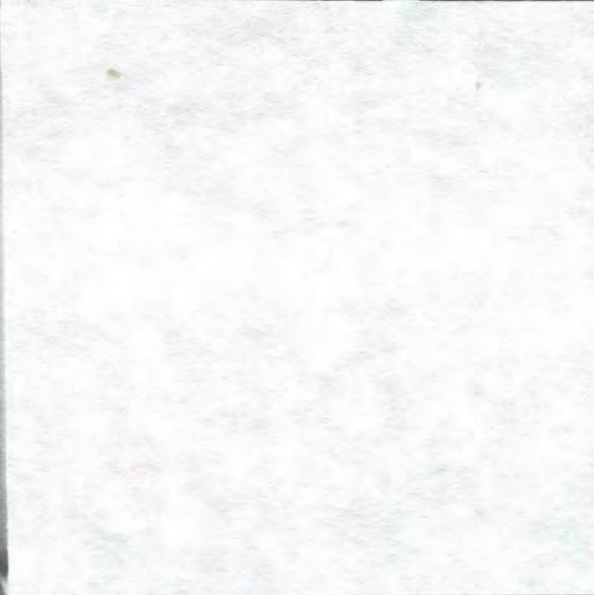

Bernard C. White

E.E.
I.E.E.E.
Newman Association
D.I.C. Representative



James P. Schultz
I.M.
American Society of Training and
Development
Archery Club





Samuel D. Begola
IM
Psychology Club
Industrial Mang. Club
Society for the Advn. of Man.
American Accounting Association



Robert E. Olari

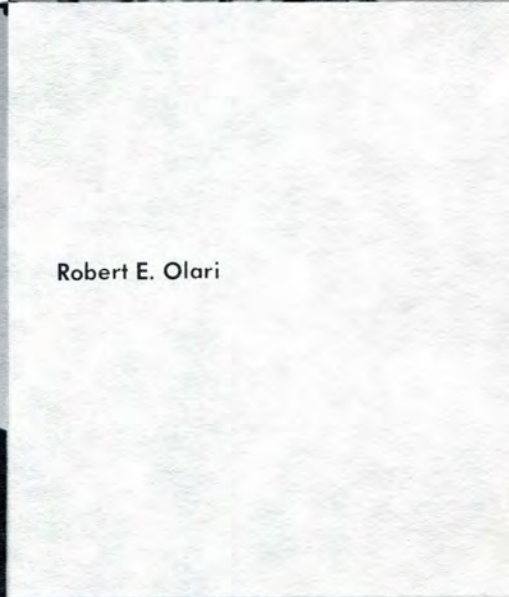

Francis Carl Hurst
E.E.



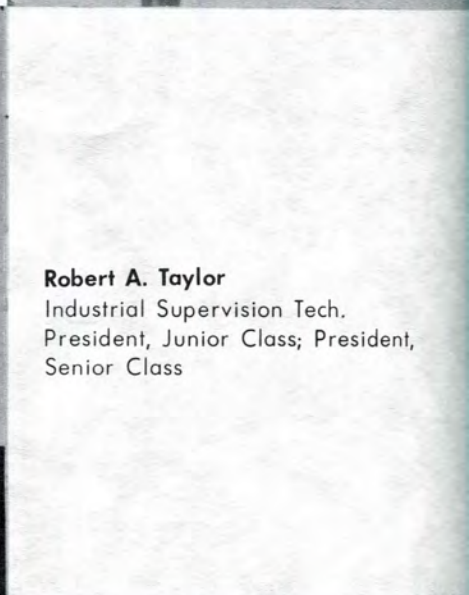
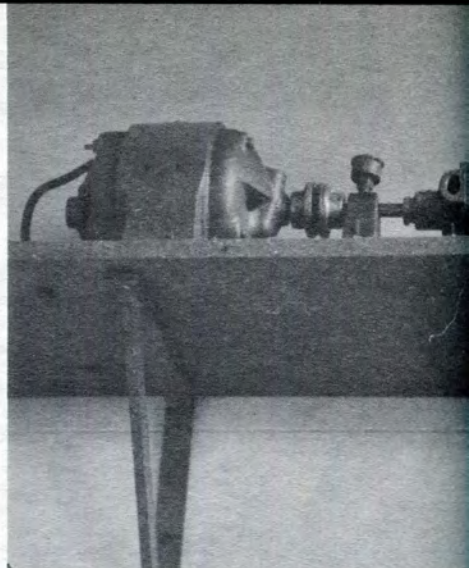

Robert A. Taylor
Industrial Supervision Tech.
President, Junior Class; President,
Senior Class

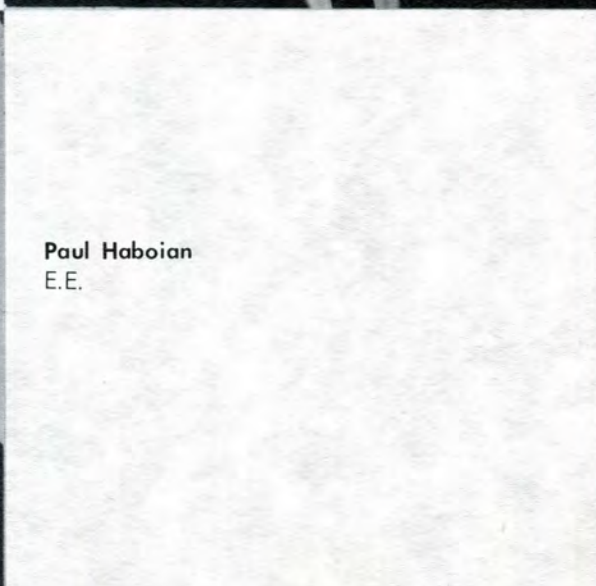

Paul Haboian
E.E.





Gerald L. Brabant

E.E.

I.E.E.E.

Mathematics Achievement Award

Dean's Scholarship

Chrysler Scholarship

Dean's Honor Roll



Robert J. Oldani

E.E.

Chairman of I.E.E.E.

M.S.P.E., S.A.E.

Chairman of Engineer's Week Program



Jerome B. Wilczynski

I.M.
L.I.T. Industrial Relations Club
A.S.T.D.

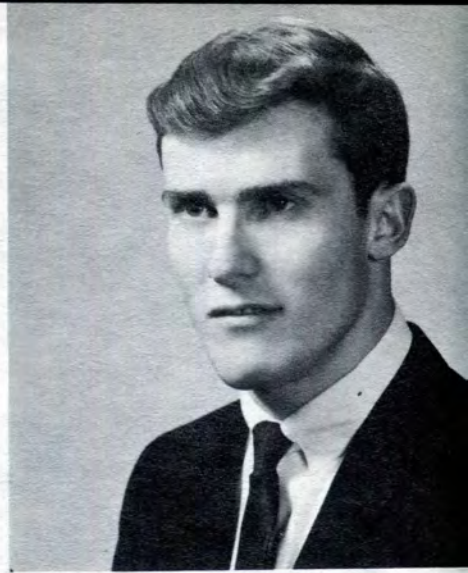

Gerald C. Genrich

Arch.
Young Republicans
A.I.A. Student Chapter

ry Messler

.E.



Michael Alden Cairo





Gary Robert Maule
E.E.
I.E.E.E.



Kenneth Johnston
Electrical Engr.
Dean's Honor Roll
Dean's Scholarship
I.E.E.E. Treasurer





Gordon James Leeper
I.M.
Industrial Relations Club
A.S.T.D.
Dean's Honor Roll

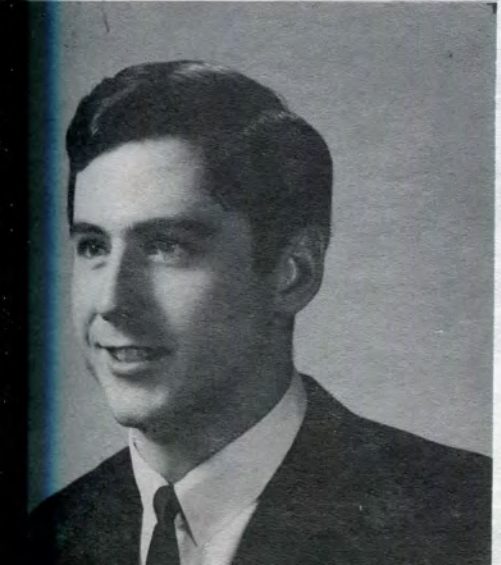
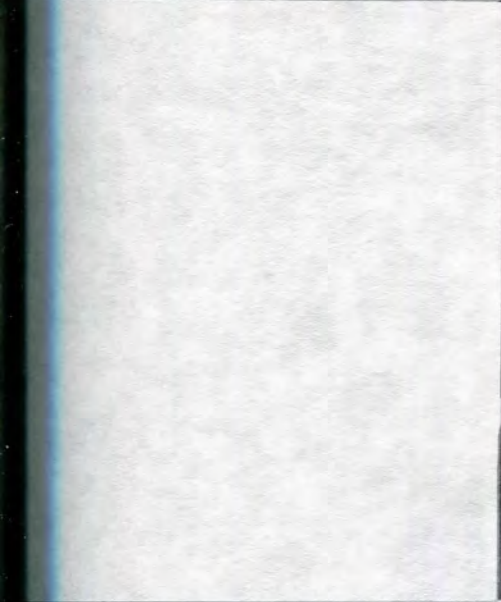

J. Riedel





David C. Colley

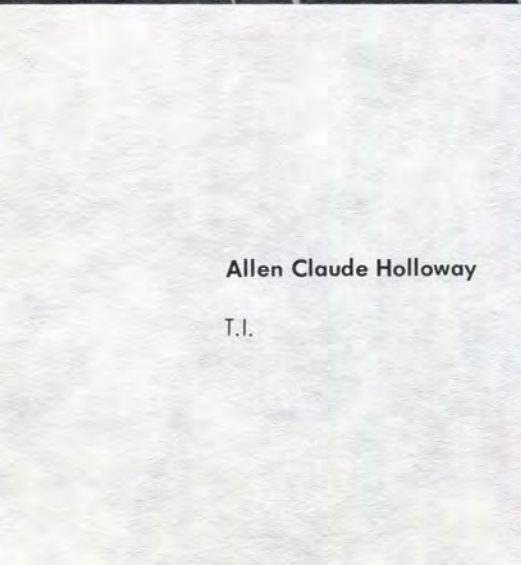

Allen Claude Holloway

T.I.



Michael Lee Foley

E.E.

M.S.P.E.

President

I.E.E.E.

S.A.M.

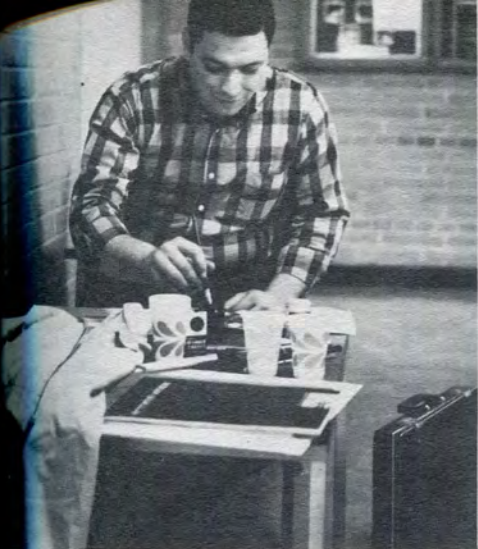

Enzo Marzolo

I.M.
Blood Bank Chairman
K.P.S.
I.F.C.
Student Council
Psync. Club; Newman Club

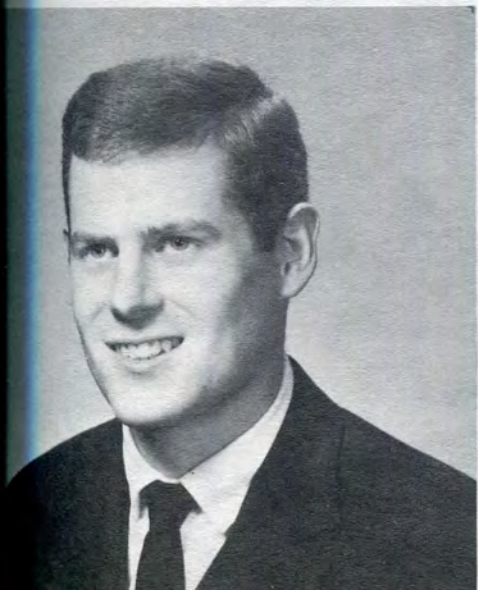
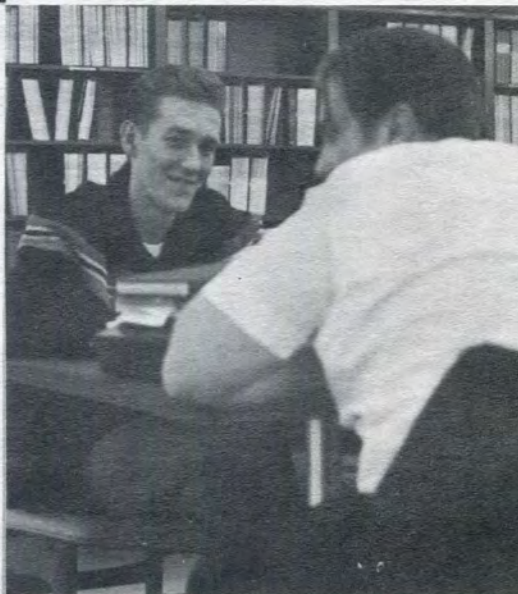



Walter A. Maisner

M.E.
S.A.E. (Sec.-Treas.)
M.S.P.E. (Treas.)
I.E.E.E.
Phi Kappa Upsilon (Chaplin)
Sr. Class (Sec.-Treas.)
Student Council
Psychology Club
Newman Club

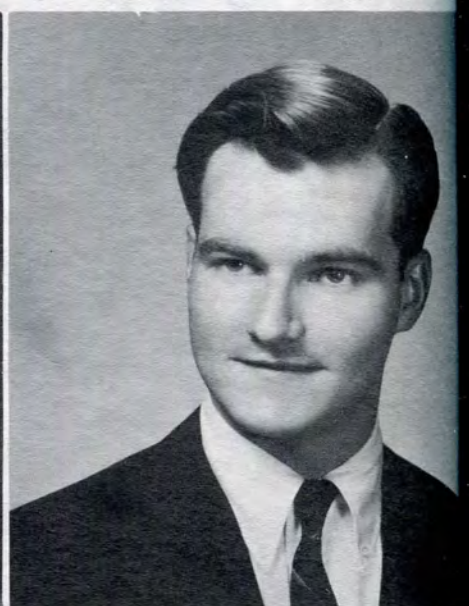
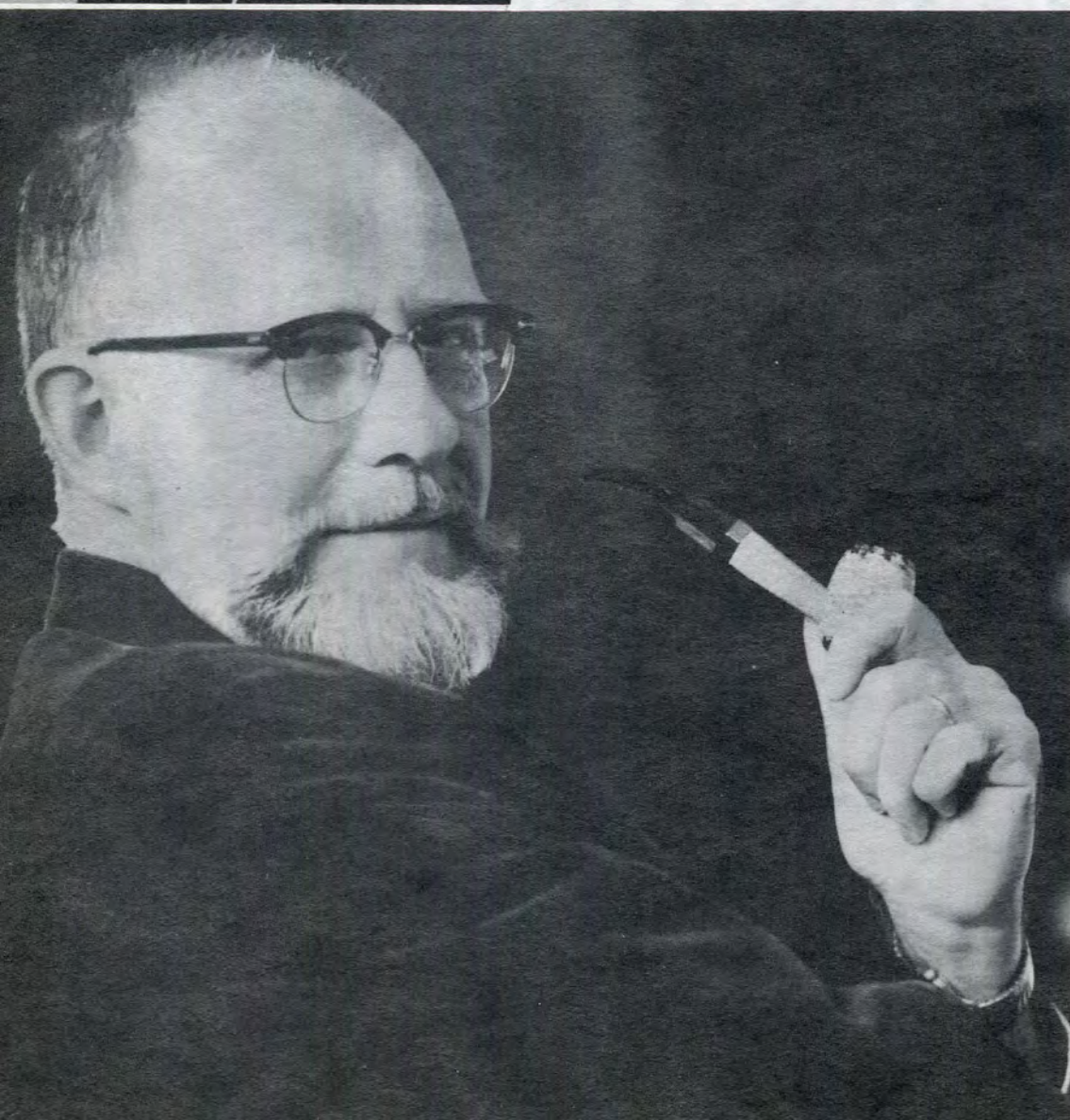



Thomas Gordon
E.E.
I.E.E.E.

Kenneth Kamman
M.E.
S.A.E.; Kappa Sigma Kappa;
M.S.P.E.

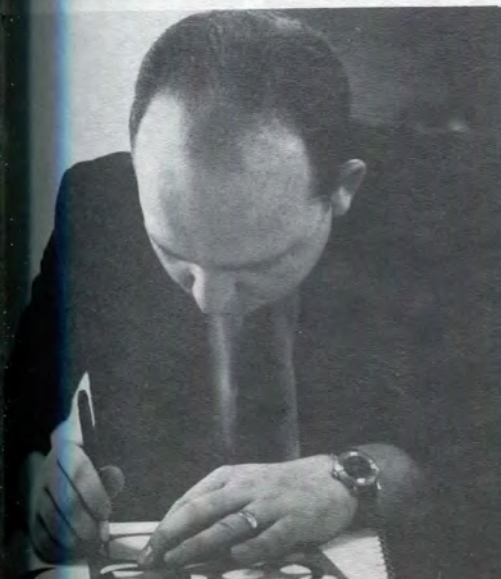

Kenneth Thomas Jordan



Ronald Rudolph Juk

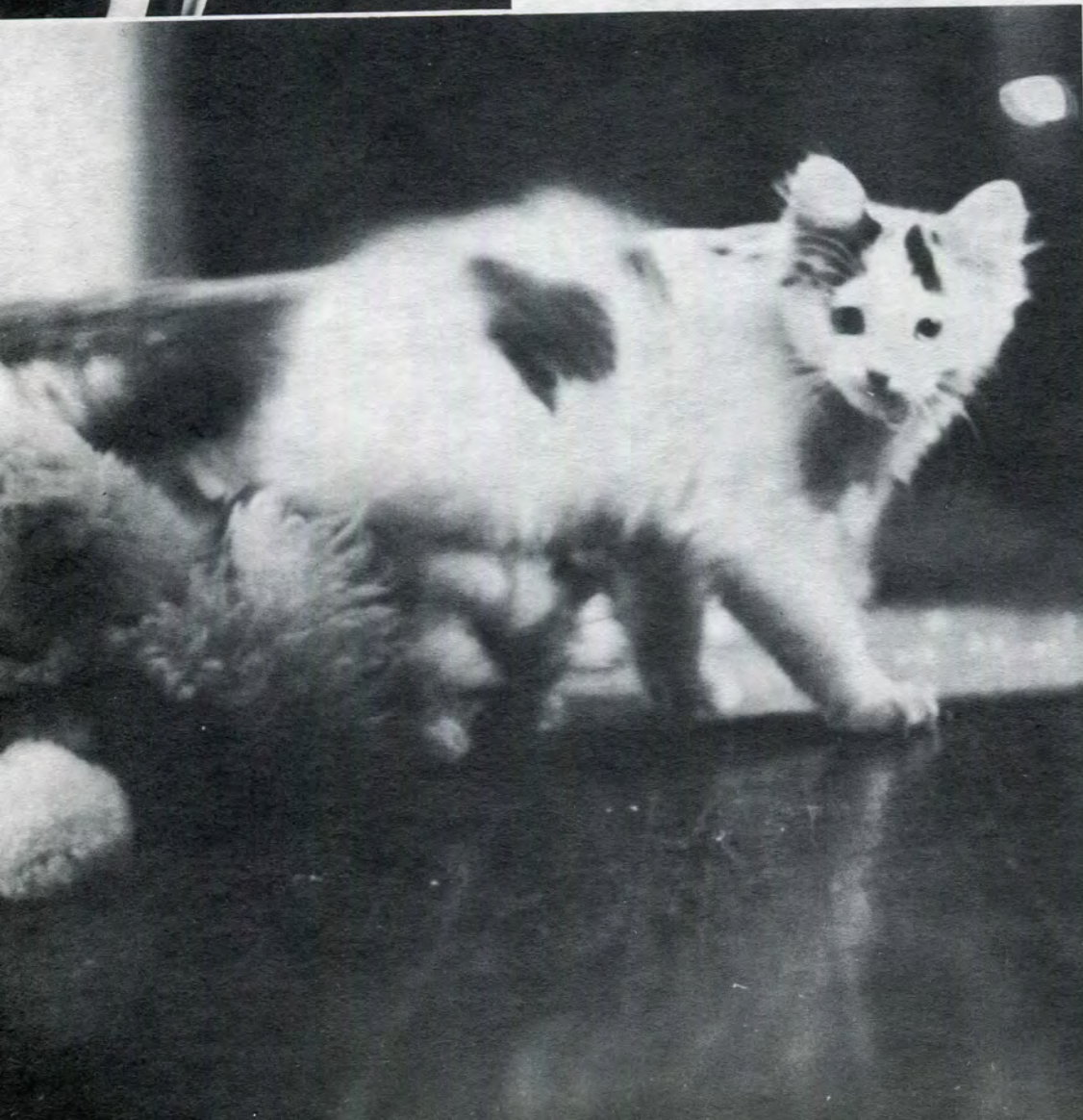



Ken Hanba
E.E.
I.E.E.E., M.S.P.E.

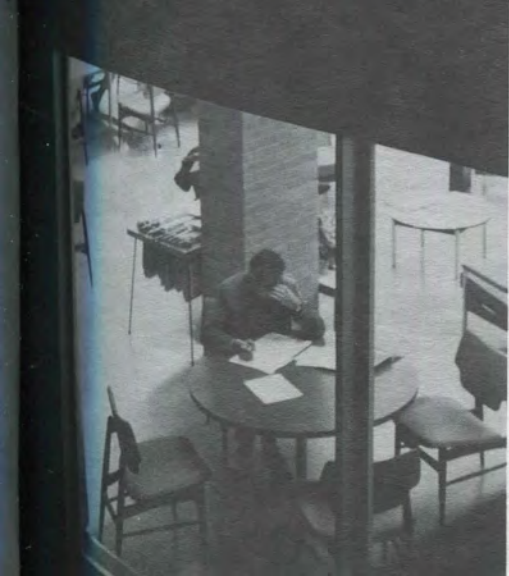
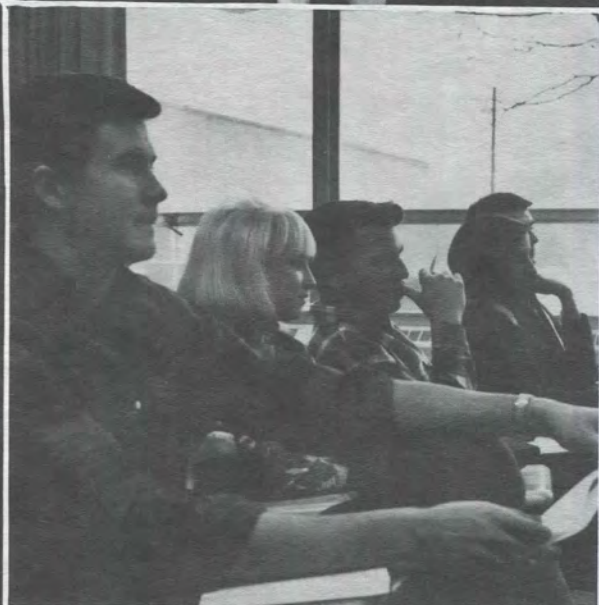

Eugene D. Gutt
I.M.
Phi Kappa Upsilon
Treasurer,
Student Council
Fresh. Class Pres. 1959





Richard Scott Graham

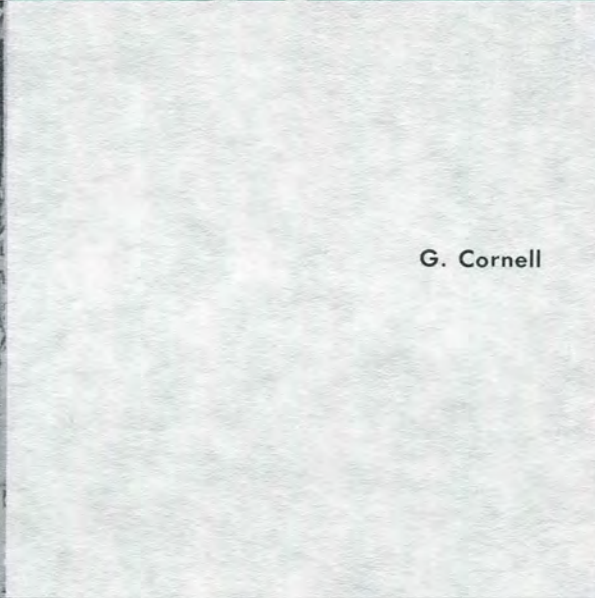

G. Cornell





John C. Krause

I.I.

I.E.E.E. Sigma Kappa Psi



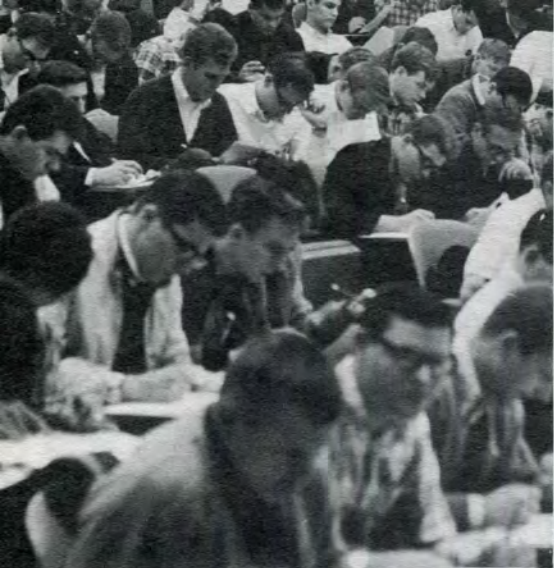

Andrew Lawrence Velliky, Jr.

IM

American Society For Training and De





Wayne J. Kunze
I.M.
Human Relations Club
A.S.T.D.
Intramural Sports
Psychology Club
Glee Club



Robert Elgin Anderson



ASSOCIATIONS



UDENT A.I.A.

Officers

Abbe
President
Killian
President
Frank Ozdarski
Treasurer
Salvaggi
Recording Sec.
Quidurt
Promotion Director
Tomkins
Senior Director

Jim Smith
Night school director
Pete Mosher
Night school vice-president
Mike Krekorian
Senior Director
Student council rep.

Members

Bill Abbe
Steve Adams
Adelson Richard
Lawrence Ancypa
Jacquelyn Arredondo
Gary Allen
Tony Ban

Peter Bommarito
Terence Bilovus
Joseph Ballerini
Geoffrey Bwwman
Ian A. Brownlie
C. Biddick
Russell Blume
Gary Brenet
Claude Cady
John Colombini
Barry Clark
James Dawson
John Dewar
N. Louis Desroshers
Ron Dean
James Eastman
D. D. Ferriby

Frank Lakish
Robert Luebke
Marcus Mack
Maurice Mille
Wayne Miller
Eugene Morgan
Badie Murr
Ron Myers
Thomas Maloney
Frank Ozdarski
Gordon Petrous
John Podczewinski
F.E.G. Raaijmakers
Timm Saha
Jim Swadzinski
Roland Schlosser
Stephen Tertel

Lawrence Fletcher
Charles E. Fosse
Ellen Gersh
Bud Gillespie
William Graf
Lary Gudeth
Louis Gauci
Harold Goldstein
Graig Hall
John Hardin
Gerald Hoeflein
Barry Hobbs
Steve Hoams
Alan Herskovitz
Don Kallstrom
Robert Karolyi
Michael Krekorian



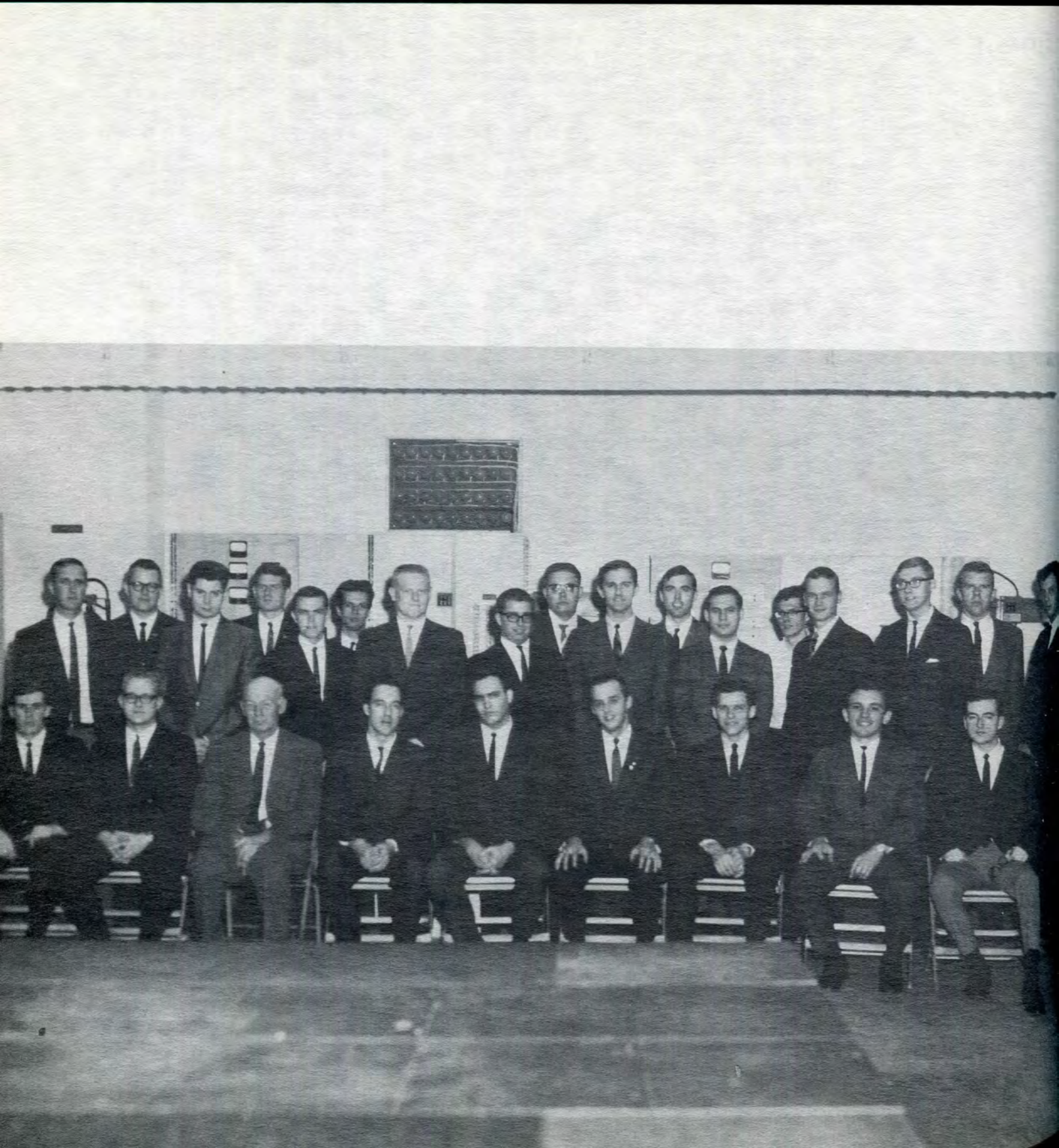

E.

cers

reiner

ald C. Beard

lbee

Densham

Larry Jr.

nan

The Members

William Densham

Ray Mendelson

Robert Markiewicz

Thomas Larry

Robert Alcalá

Ken Hanba

Dan Dureno

Gerald Brabant

Bruce Kauppila

Larry Worobec

Gerald K. Marowski

left to right, back:

M . Donald C. Beard

Robert R. Reiner

Richard Walendowski

David H. Albee

Joseph R. Sequin

John Whitehead

Richard Wozniak

David Furgal

Steve Becker

Archie Maisner

Stanley Hyman

Gary Maule

Gerald Brooks

Robert Oldani

Tom Seltz

Michael L. Foley

Ted Krupa

Al Gordon

Harry Messler



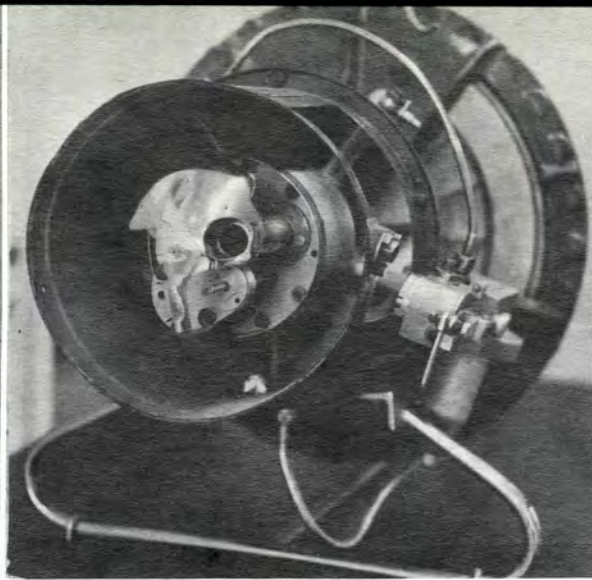
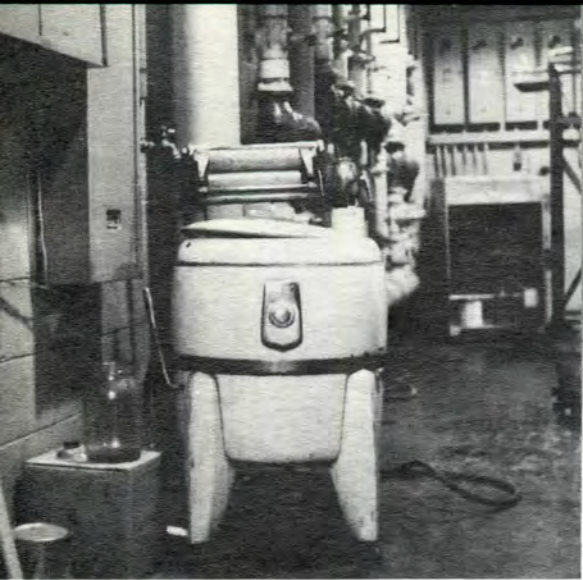



Officers

- Michael L. Foley
student council rep.
- John Whitehead
pres.
- David Furgal
sec.
- Ken Hanba
state rep.

Members

- Michael L. Foley
- Robert R. Reiner
- John N. Balog
- Johnny Whitehead
- David Furgal
- Ken Hanba
- Robert Alcala
- David H. Albee



Officers

- Michael Paddy
Chairman
- Mario Moscone
Vice Chairman
- Walter Maisner
Secretary-Treasurer

Members

- Steve Mahac
- Michael Paddy
- Mr. Kenneth Snoblin
- Gary Lowell
- Robert Roth
- Randall J. Ryszewski
- Rance Wilson
- Left to right, back:
- Brian Talaske
- Michael Lee Foley
- Fred Burnham
- Richard Gavasso
- Ed Krupa
- Robert Quigley
- Robert Burton
- Tom Silarski
- W. A. Maisner
- John Andzelewski
- Gary Wood
- Doug Ruffley
- Gerald Marowski
- Bob Radakovich
- Dennis Peters
- John Honkala
- Chris Horton
- John Nelson





CLUBS and ORGANIZATIONS





Shuart
ent
Elyn Arredondo
President
Gersh
urer
Steinberg
or



Officers

Roger Summerville
President
Robert Ratkiewicz
Vice-President
Roger Middleton
Secretary
Mike Johnston
Treasurer

Members

Terry Luke
Lance Leonelli
Duane Wolfe
Lawrence Ancypa
Spankie Bliss
Dennis Ziolkowski
Roger Middleton
Steven Sheli
Robert Dunn
Roger Somerville
left to right, back:
John Braid
Jim Rudel
Anthony Ferrari
Charles Petross

Frank Sabina
Paul Daniel
Mike Johnston
Bob Ratkiewicz
Dick Yutendale
Gary Diehr
Roman Fotchuk
Frank Sperr
Daniel Fifer
Errol Lecz
Jack Witek





HAM CLUB

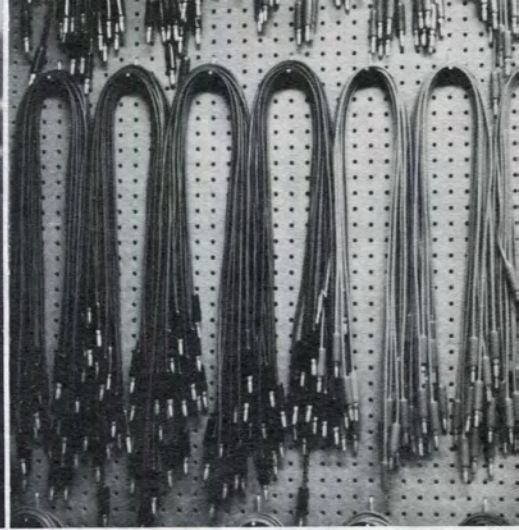

Officers

Ham Club
President
Dale W. McGorman
Vice-President
Gary Ludeke
Secretary-Treasurer
Rich Srodawa

Mr. Nandor Zimmersmann
Advisor



LAWRENCE INSTITUTE
OF
TECHNOLOGY
CIVIL CLUB

Members

- Big Daddy
- Chuck's Room Mate
- Mike's Room Mate
- Crazy Arab
- Glenn the Shook
- Brown Ian
- Fred
- Longhair Don
- Paul Pesamism
- Fuzz Head Frank
- Ken Jackson
- Tom Terrific
- Superman
- Student Adviser to Faculty



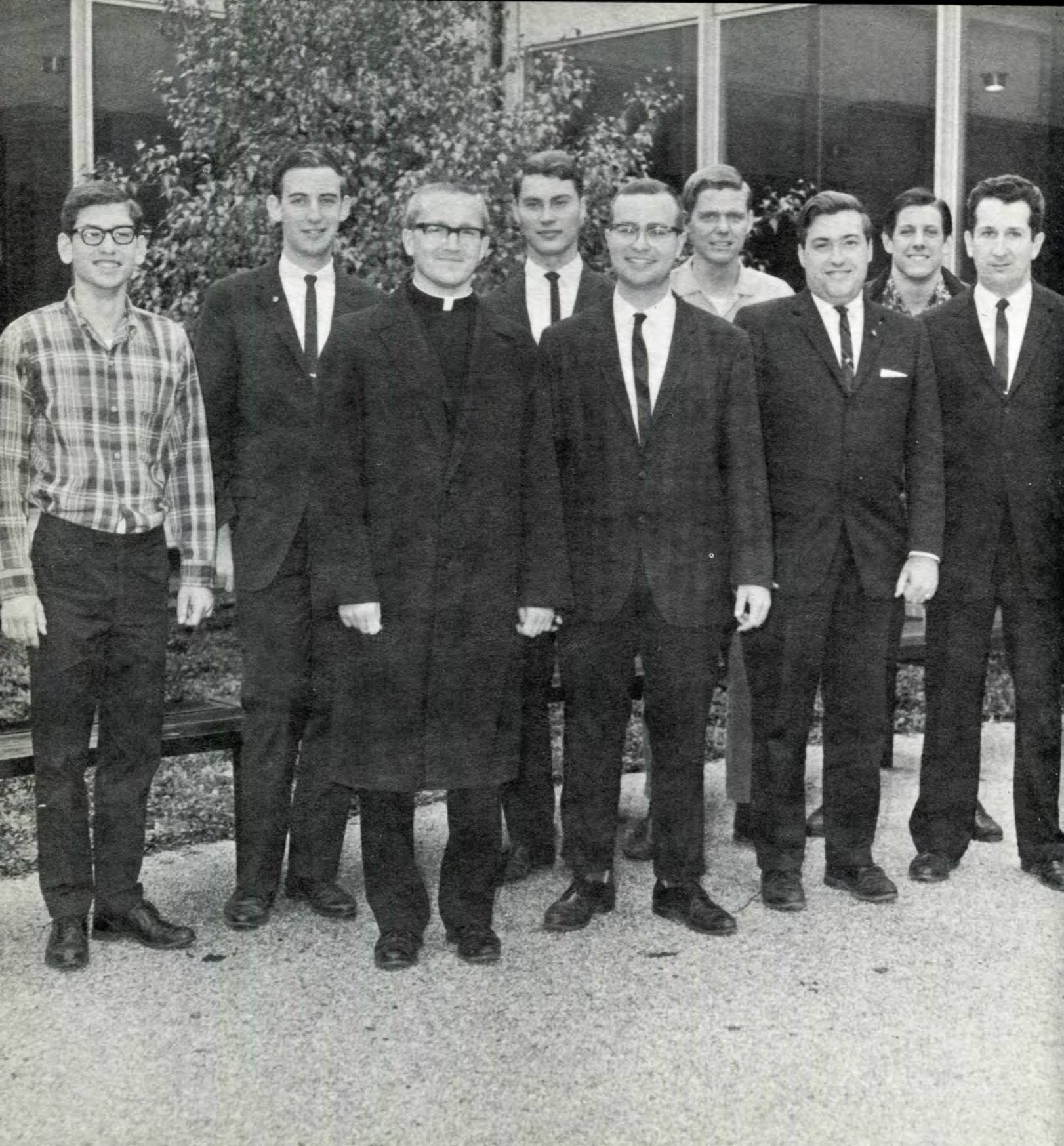

NEWMAN ASSOCIATION

Officers

Richard Srodawa
President
Richard Rodgers
Vice-President
Phil Boulanger
Corresponding Secretary
Richard Anderson
Treasurer
Kenneth A. Snoblin
Advisor
Mr. G. O'Bee
Advisor

Members

Frank Veno
Brian Talaske
Tony Varlisy
Donald Juk
Al Kwarziany
Michael Lee Foley
Eve J. Mahac
Richard Anderson
Andrew Paris
Gerald K. Marowski
Mr. Kenneth Snoblin
Robert Field
Thomas J. Swyer





PSYCHOLOGY CLUB

Officers

Psychology Club
President
Arthur Sutter
Vice-President
Al Kwarziany
Corresponding Secretary
Gerald Bania
Treasurer
Alph Eagle
Student Council Representative
Dan Brownlie

Charles A. Jankowske
Advisor

Members

Steve Judak
Steve Cheli
Jack Bozoian
Gene Pawelak
Left to right, back:
Tom Dwyer
Mr. Charles Jankowske
Joseph Svoke
Dave Prosack
Frank Sperr
Walter Skinner
John Gilliland
Richard Yutendale
Nick Page
Carl Romack
Konrad Koski
Richard Neimas
Tom Begals



FRATERNITIES

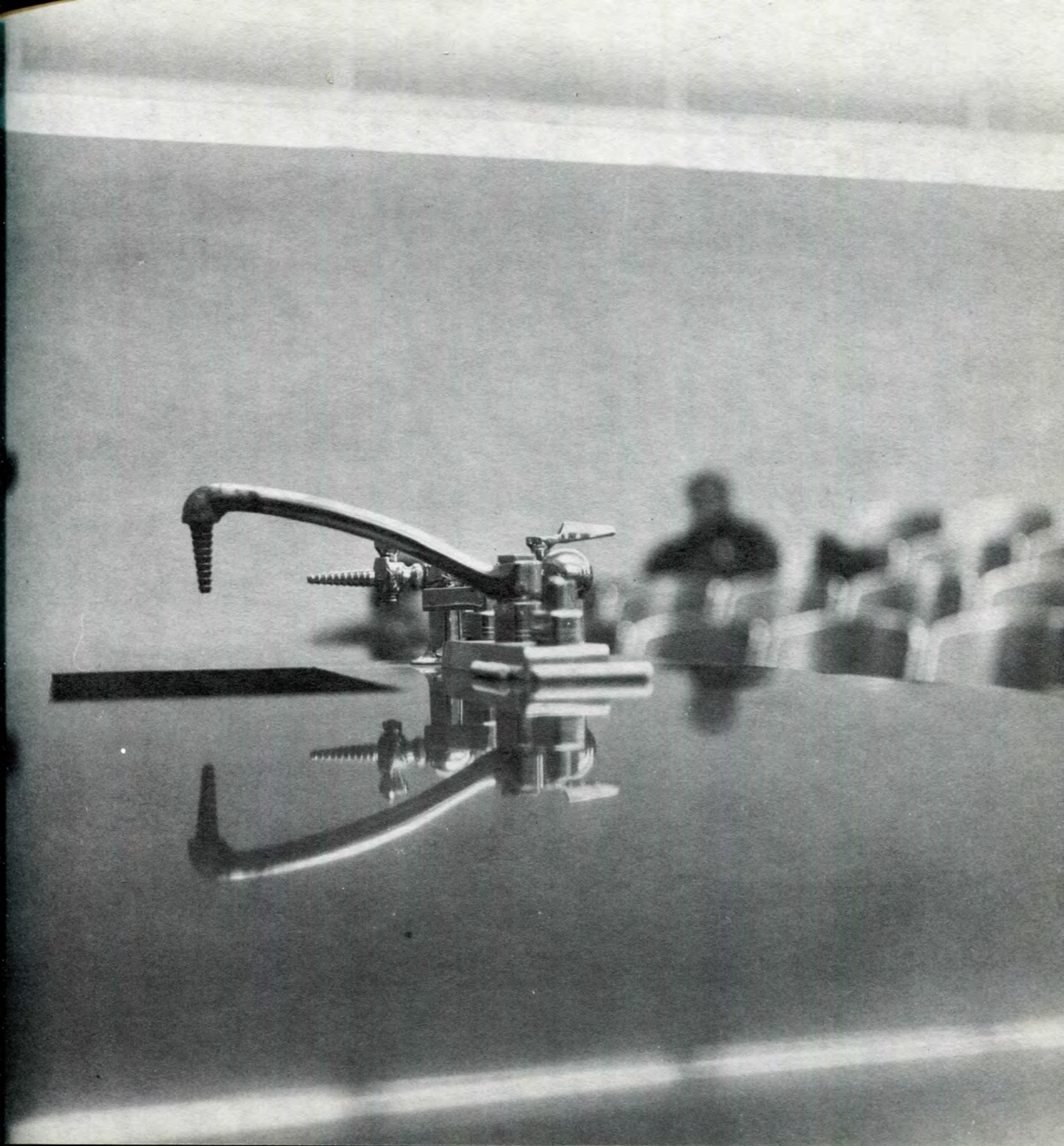

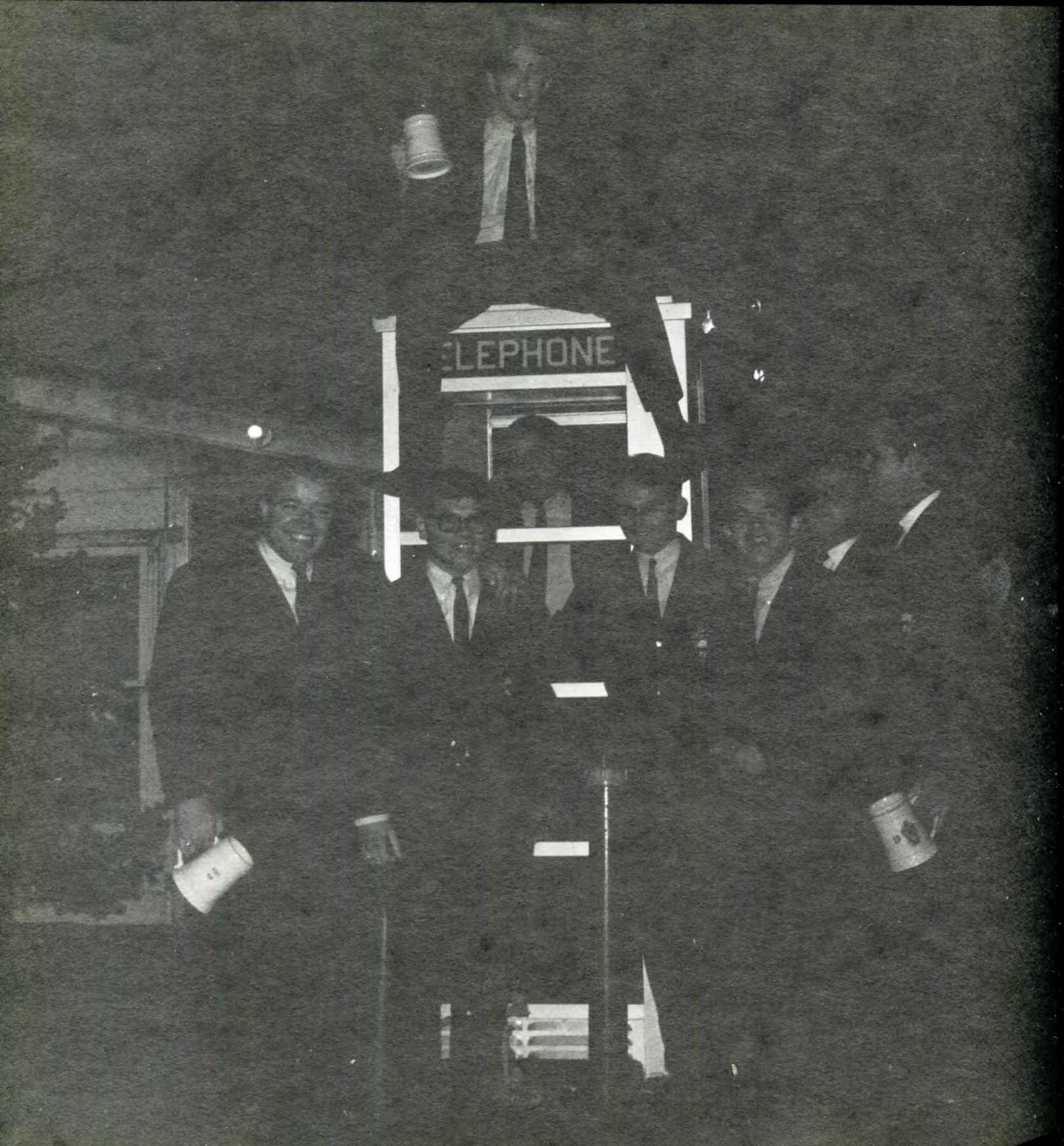

ALPHA GAMMA UPSILON

Officers

William DeMunnik
President
Thomas Krueger
Vice-President
Thomas Hansz
Recording Secretary
Thomas Schlarman
Corresponding Secretary
Steve Duczynski

Mr. Hans Erneman
Advisor

Brothers

Thomas Schlarman
Joe Ed Guthrie
Robert Alan Black
Ken Segal
Tom Kreuger
James Tabb
Julio Grabiell
left to right, back:
Charles Crump
Paul Taylor
Mr. N. Zimmersmann
Bill DeMunnik
Mr. K. Snoblin
Lawrence Krupa
Mr. E. Erneman
Bill Thomas
Steve Duczynski
Dennis Loy
Richard Lundgren
Ray Gilbert
Wayne Smith
William Smude

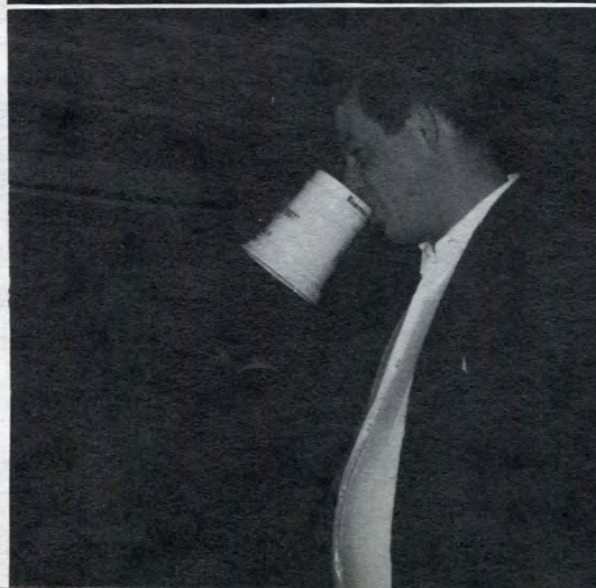

KAPPA SIGMA KAPP



Officers

Ronald Juk
pres
Steve Becker
vp
Paul Hunter
rec. sec.
Terry Carlson
tres
Larry Lack
Sgt. at arms

Brothers

Richard Czjbaj
Ron Abramovich
Jerry Najarian
Bill McCormick
Paul Daniel
Jim Gentry
Jim Kirk
Harry Lassen
Roger Somerville
George Drake
Ken Kammon
Phil Boulanger
Al Fitzpatrick





APPA HI SIGMA

Officers

Frank Farina
pres
Harry Bilovus
vp
John Smith
tres
Webb
rec sec

Bob Prang
corr. sec
Jim Wiggins
chaplin
Gerrit Stemmer
guard
Frank Gaddy
pledge master
Van Churchill
ifc
Enzo Marzolo
sc rep



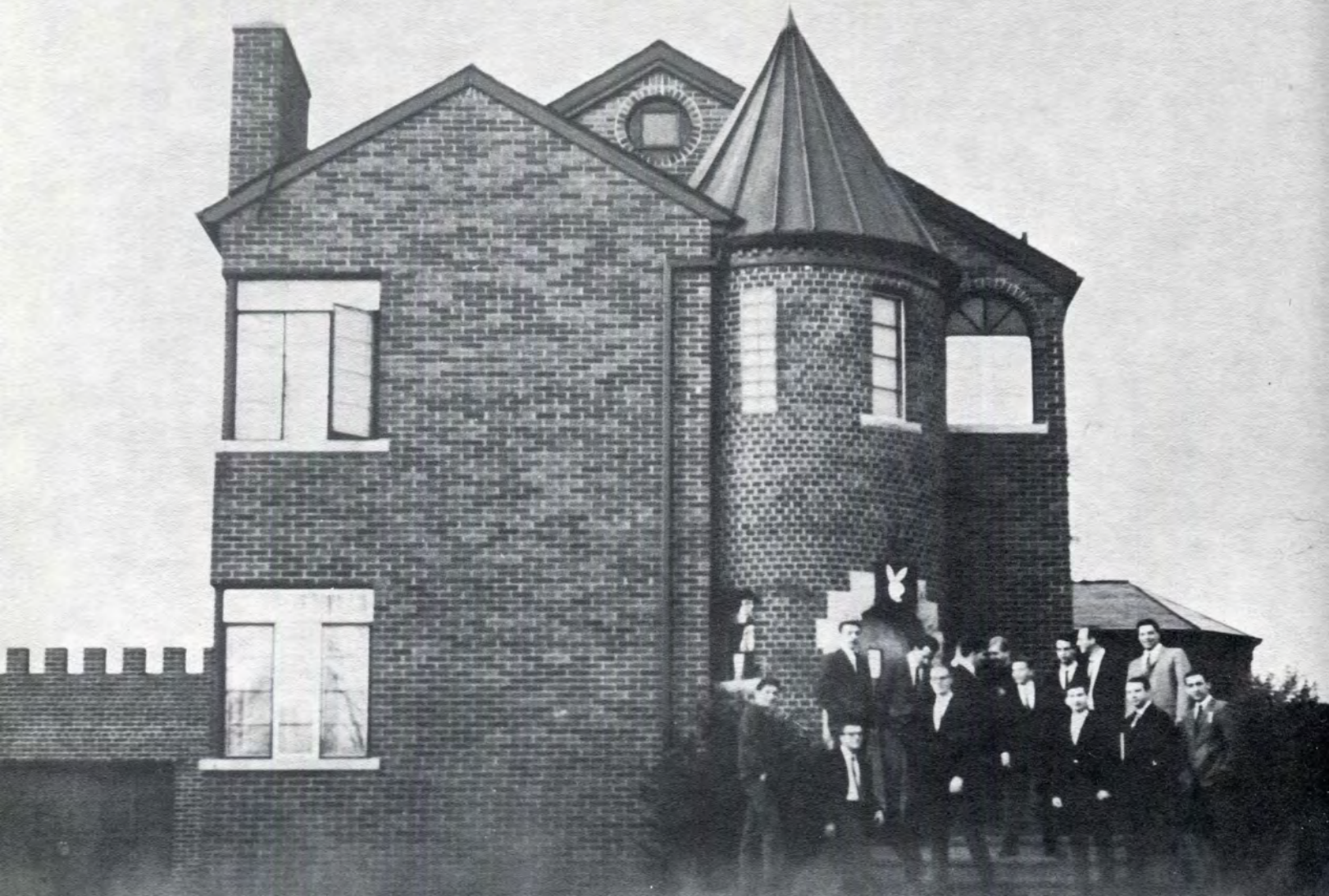

HI KAPPA Upsilon



Officers

Gene Gutt
 President
 Yeager
 Vice-President
 Jackson
 Treasurer
 Dedobbeleer
 Recording Secretary
 E. O. Graeffe
 Advisor
 O'Conner
 House Manager



Others

Ralph Eagle
 Gene Gutt
 Ventimiglia
 Kwarziany
 Taylor
 E. Jositas
 Thomas Ezyk
 E. O. Graeffe
 Mitchell
 Gelmine
 Henry
 Yeager
 Lowell
 Williams
 Markiewicz





ACTIVITIES



Intramural Football





Intramural Bowling

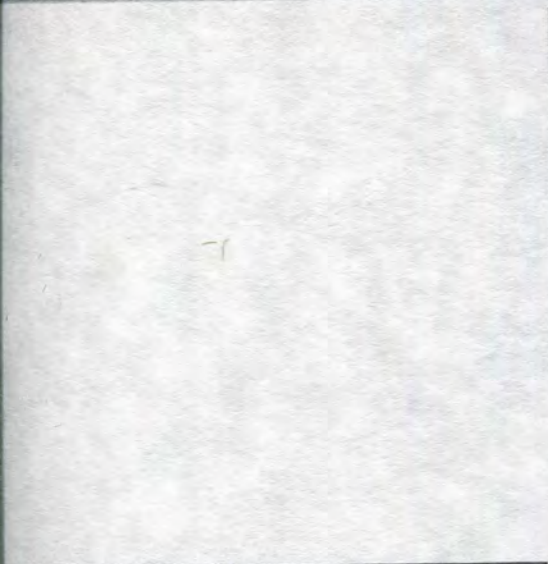

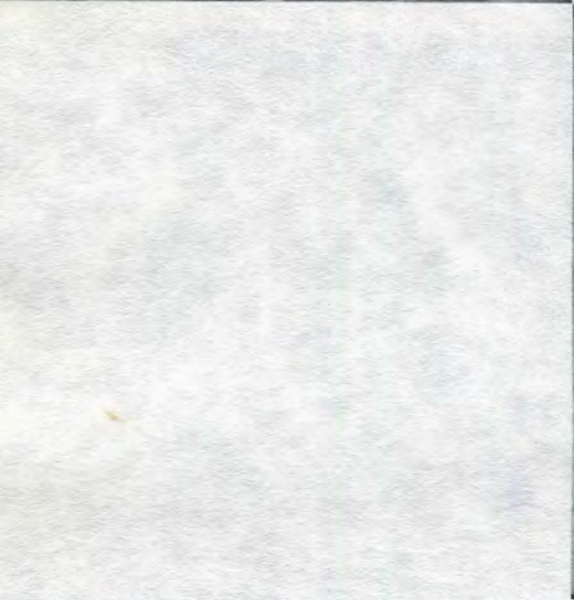
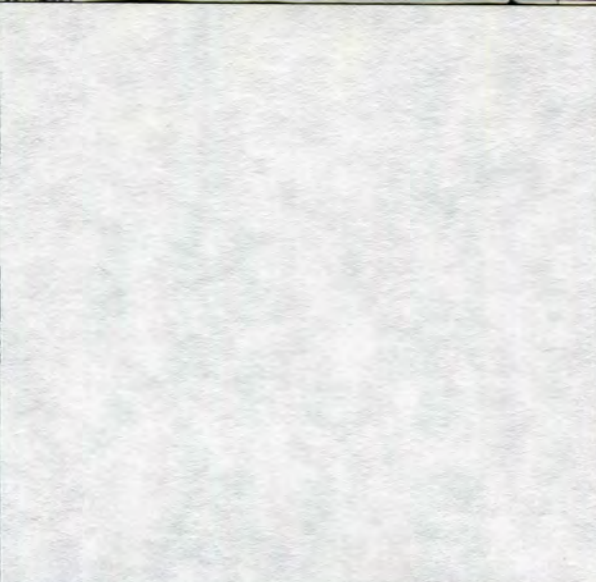

Christmas P



Blood Bank



Intramural Baseball





YEARBOOK

Charles E. Fosse
Editor
Mike Krekorian
Assistant Editor
Paul Pukas
Staff Member





TECH NEWS



Dennis Ziolkowski
Editor-in-Chief
Dave Luckens
News Editor
Roger Avie
Exchange Editor
William DeMunnid
Business Manager
Richard Czubaj
Asst. Bus. Mgr.
Walter Melen
Photography
Emil Silarski
Photography
Jim Storter
Joe Hance
Randy Nylund
Mike Ross
Staff Writers
Robert Luppino
Jacquie Arrredonlo
Norm Hughes
Don Cerget
Quintus Greene
Feature Writers
Chel Cizio
Cartoonist
Leland A. Lahr
Faculty Advisor



Freshman Class C

President

Donald McCluske

Vice-President

James B. Stanley

Sophomore Class Officers

Gordon Hill
President
James Dedobbeleer
Vice-President
Jacquelyn Arredondo
Secretary-Treasurer



CLASS OFFICER



Junior Class Officers

Donald A. Cergel
President
Richard F. Czubaj
Vice-President
Kenneth J. Gerus
Secretary-Treasurer

Senior Class Officers

Robert Luppino
President

Kenneth Segel
Vice-President

Walter Maisner
Secretary-Treasurer



STUDENT COUNCIL

Officers

Tom Hansz
President
Art Sutter
Vice-President
Randall Nylund
Treasurer
Richard Hartigan
Corresponding Secretary
William Carl Smude
Recording Secretary
Mr. Kenneth Snoblin
Advisor

Members

Ronald Juk
Thomas Ezyk
Joseph Svoke
Ronald Orlandoni
Kenneth Segel
Charles Edward Fosse
left to right, back:
Robert Burton
Bryan Taylor
Ronald Abramovich
Richard Czubaj
Charles Petross

John Hardin
Lawrence Krupa
William Wertz
Donald Hicks
Michael Krekorian
Paul Taylor
Robert Quigley
Julio Grabiell
William Smude





Handwritten notes at the top left of the page, partially obscured by the drawing.

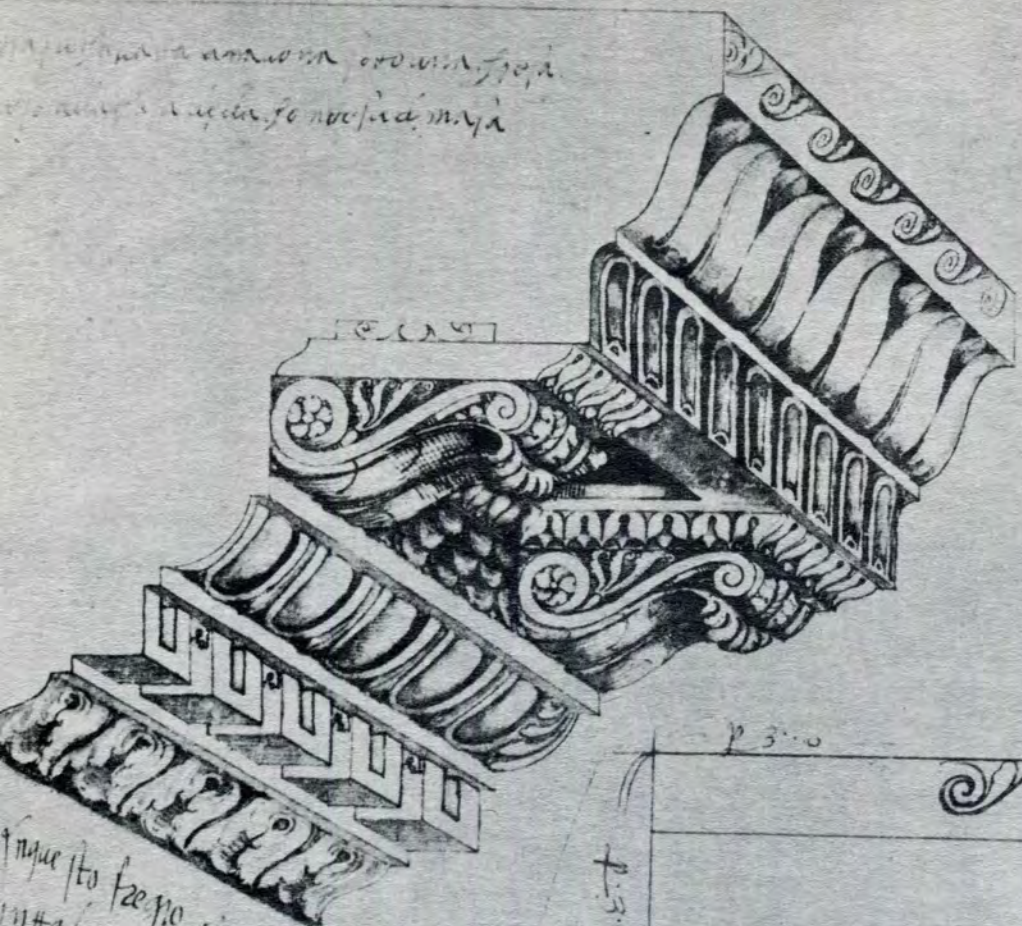

Handwritten notes on the left side of the page, below the perspective drawing.

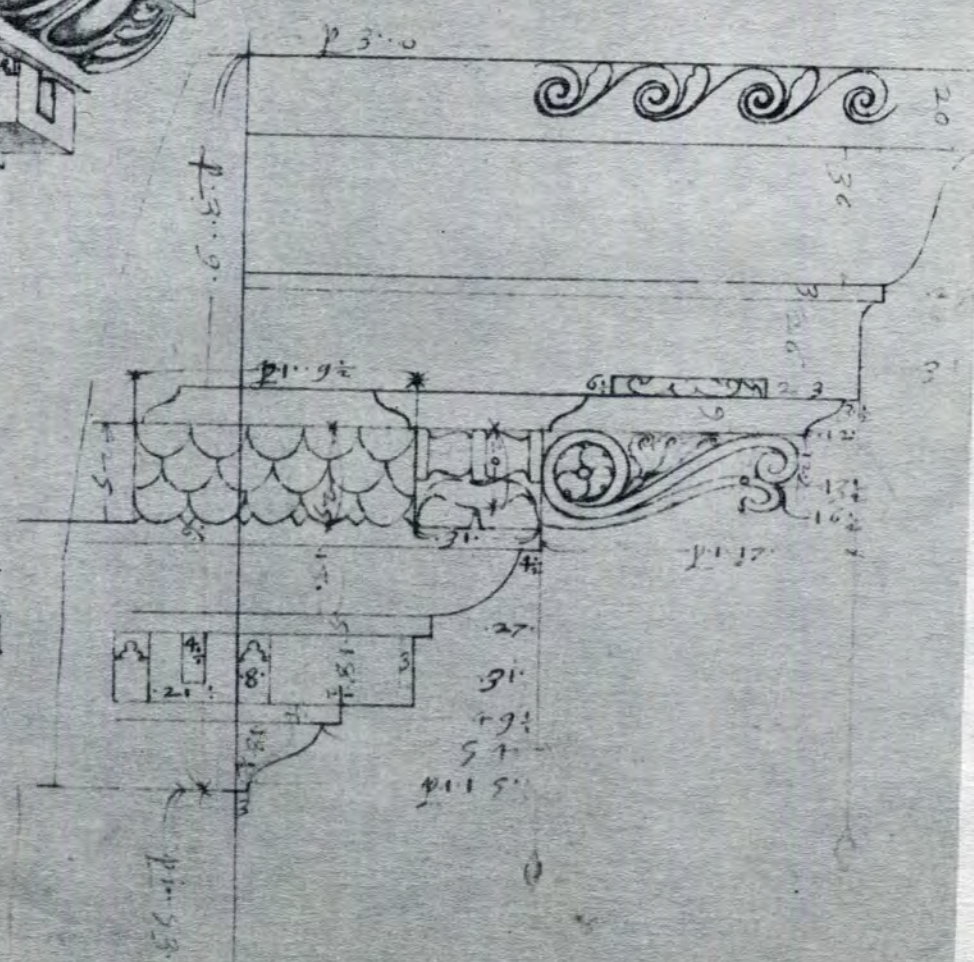

FACULTY

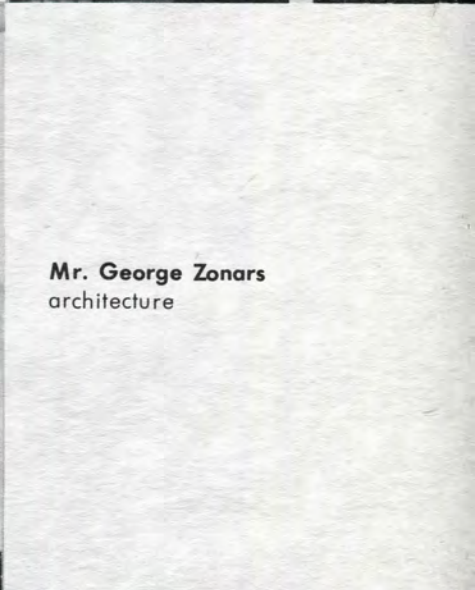
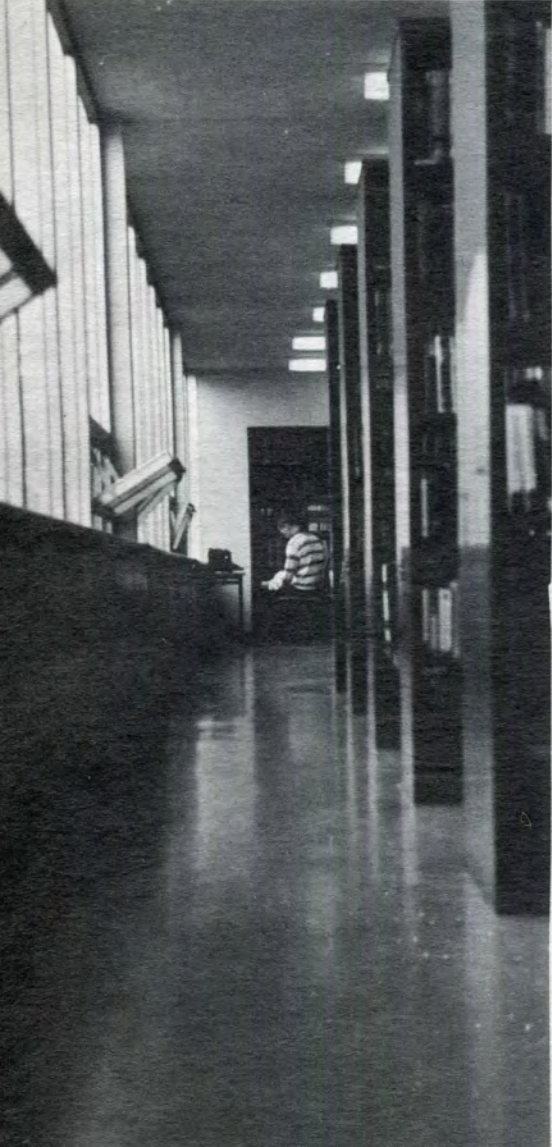
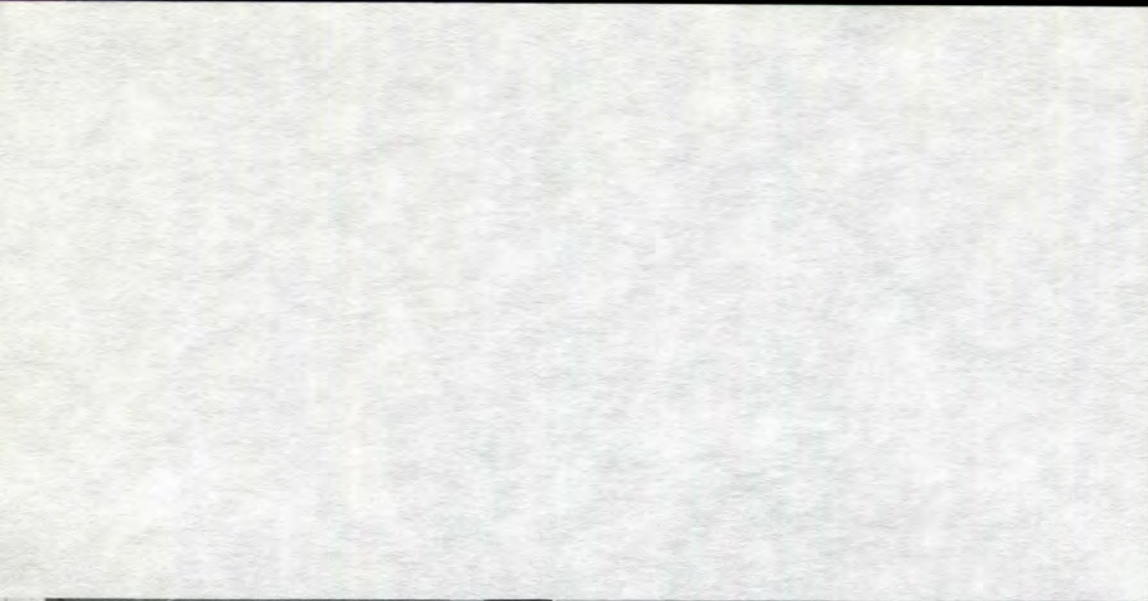

Mr. George Zonars
architecture

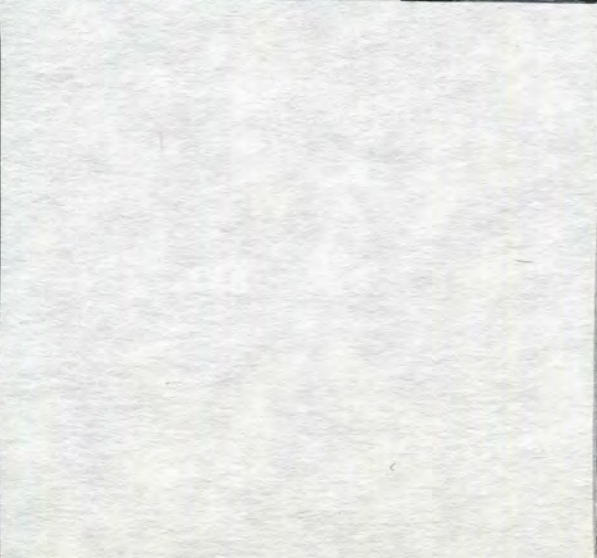

Ernest B. Skuta
engineering

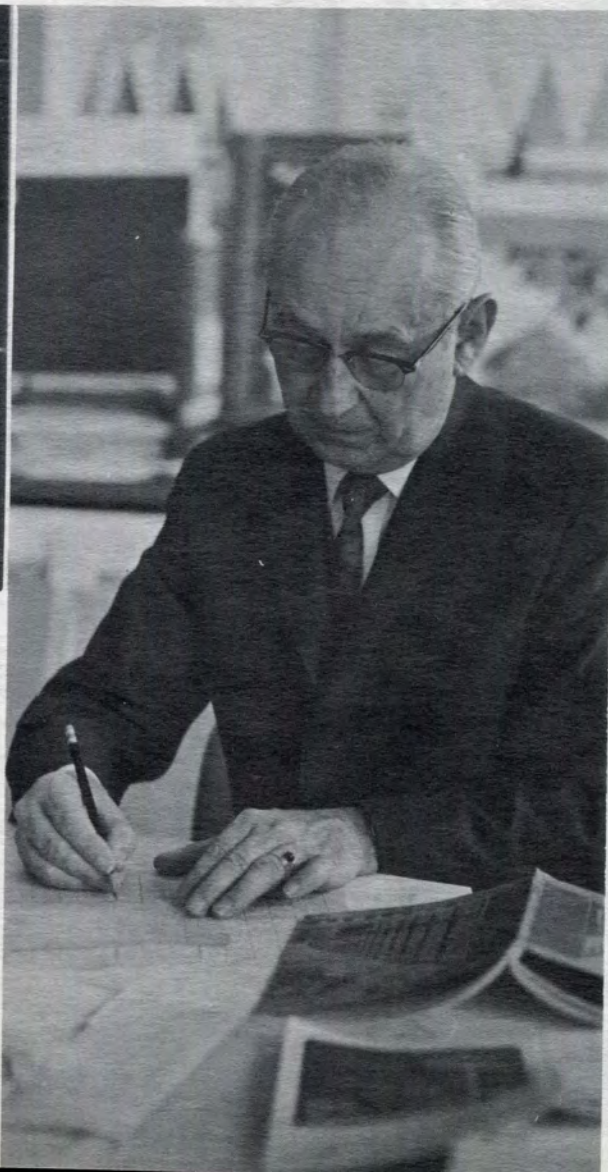

Dr. Earl W. Pellerin
director of school of architecture



Mr. James Wee
architecture

Mr. Edmund Jositas
mathematics

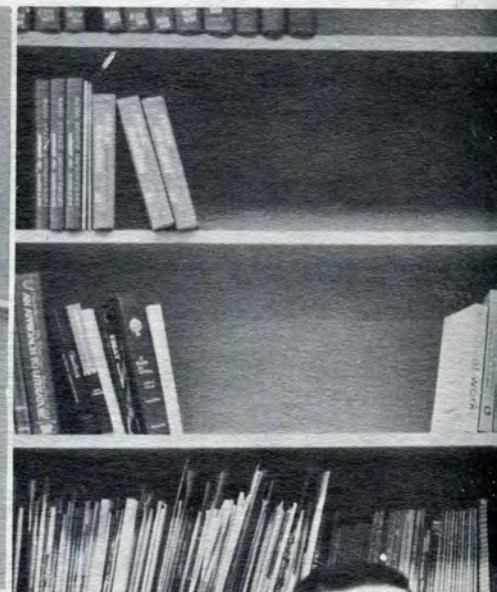
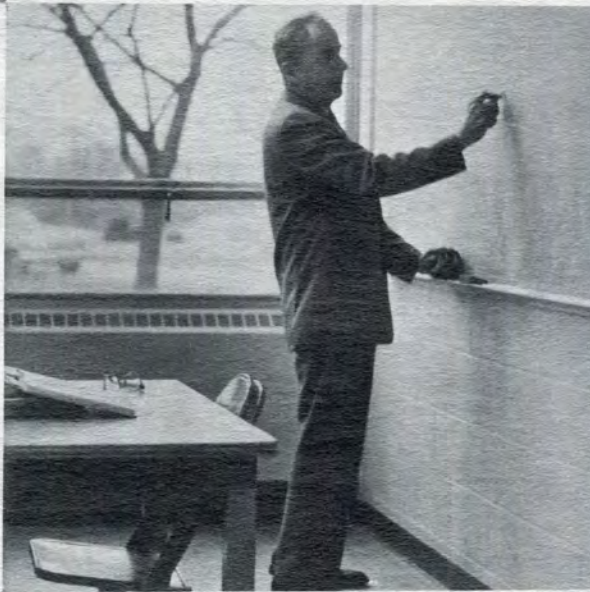



Leland Lehr
social science



Mr. James R. Richardson
civil engineering
architecture



Mr. Frederick Thompson
english

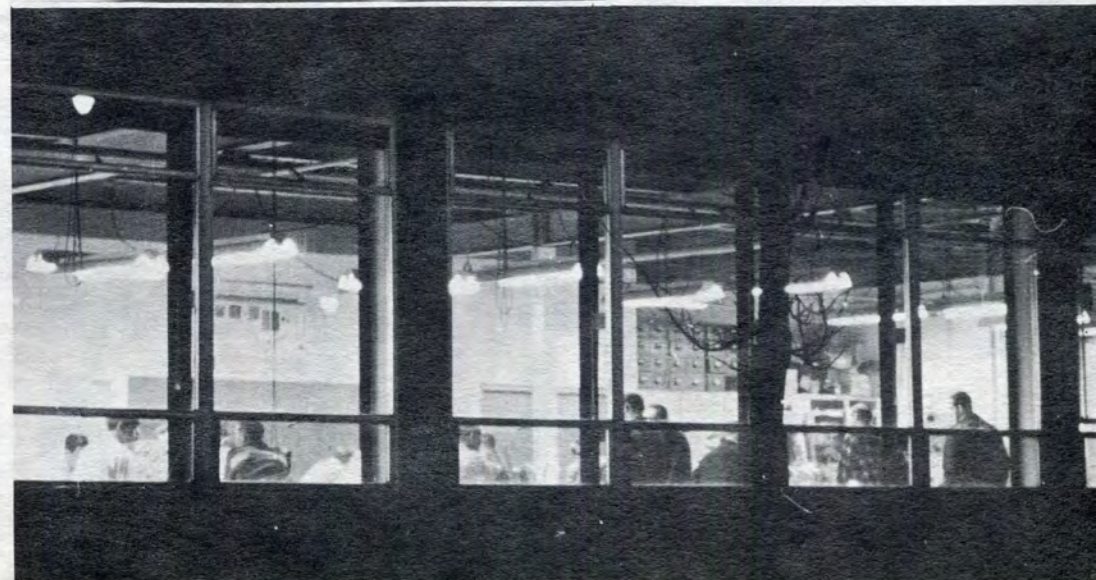



Mildred Linn

English



Dr. Edwin O. Graeffe
industrial management
chairman



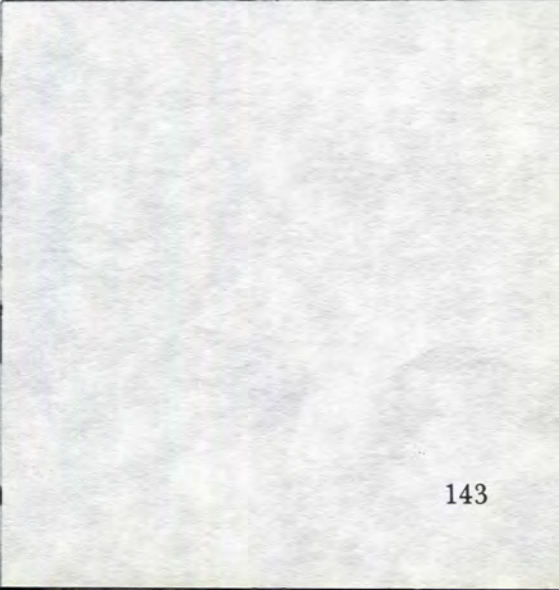
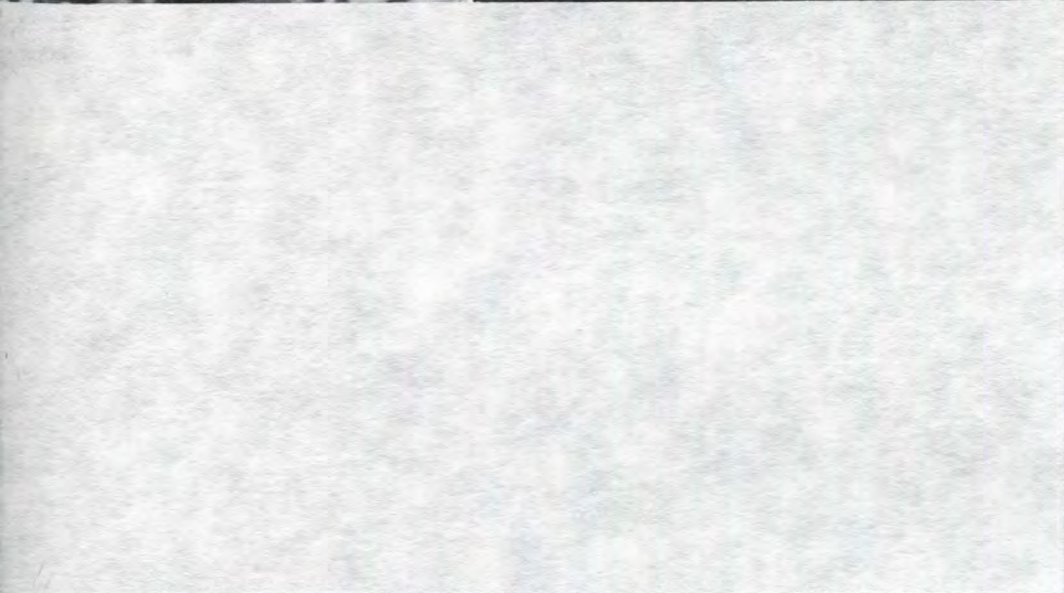
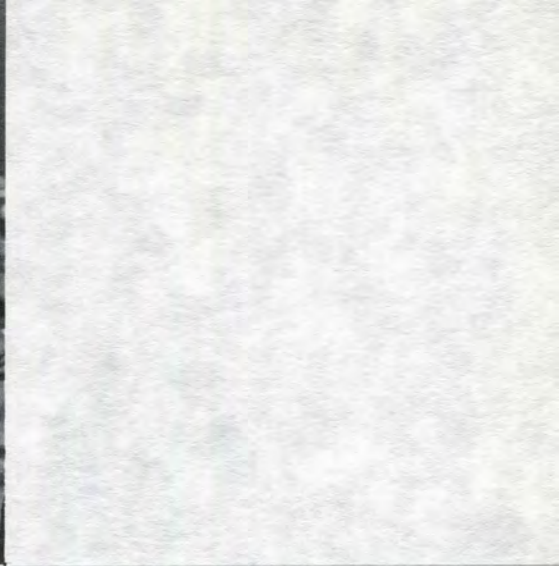



Dr. Thomas Odle
social sciences
chairman

Mr. Nandor J. Zimmer
physics
chairman





Mrs. Ada Steinberg
architecture



Mr. John D. Peters
english



Mr. Henry W. Nace
mathematics
chairman

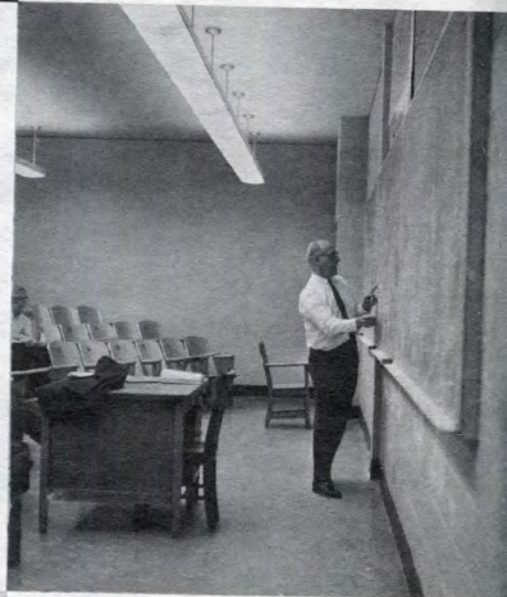

Mr. Robert Hatch
elect. engineering
chairman

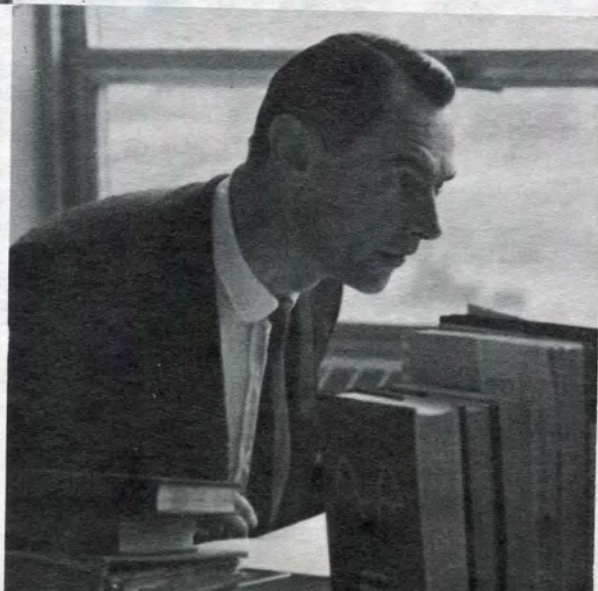

Mr. G. Littlejohn
english



Mr. Bruce Butske
mathematics



Mr. Donald C. Beard
elect. engineering



Mary Daly

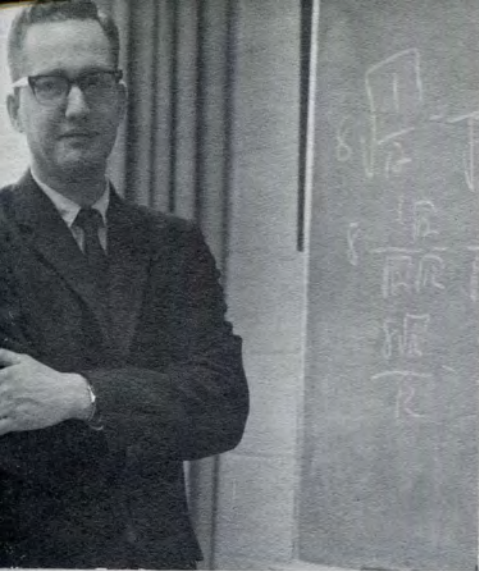

Mr. Robert Champlin
architecture

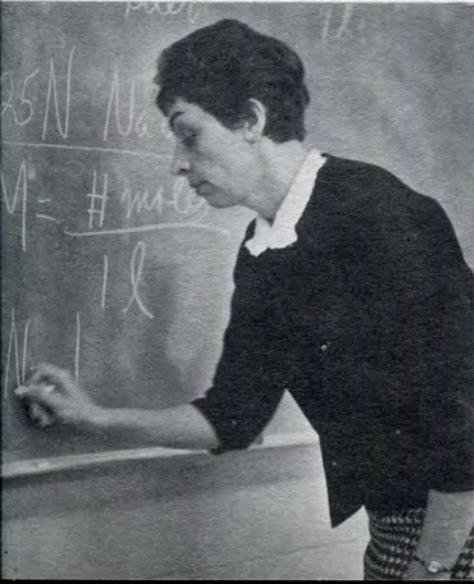
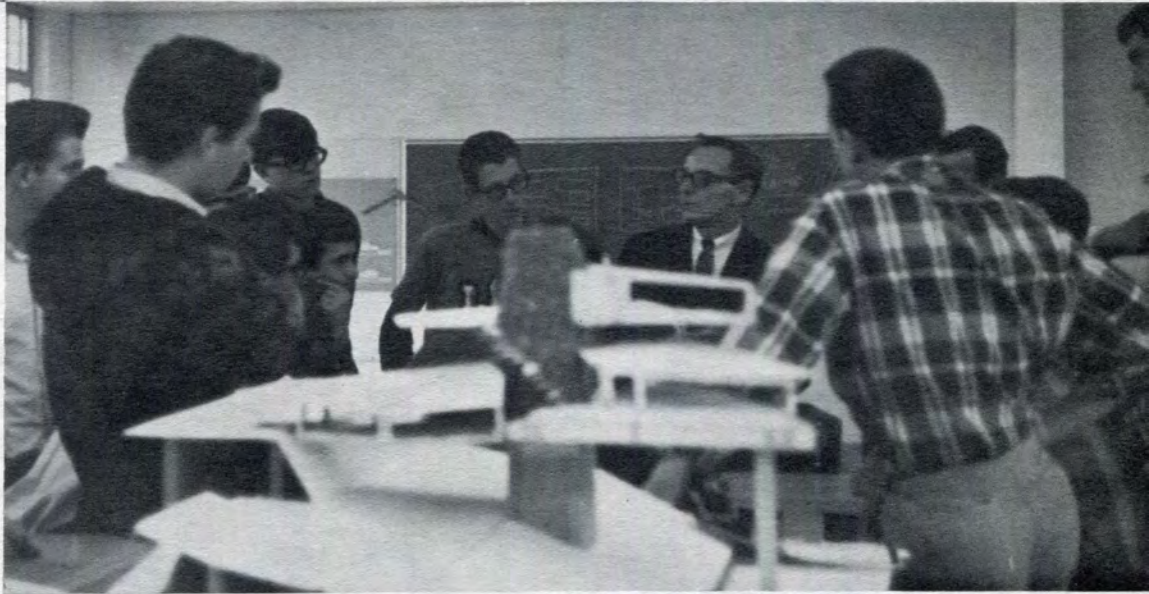

Mr. Hans G. Erneman
mechanical engineering
chairman





James Craft
Social Sciences

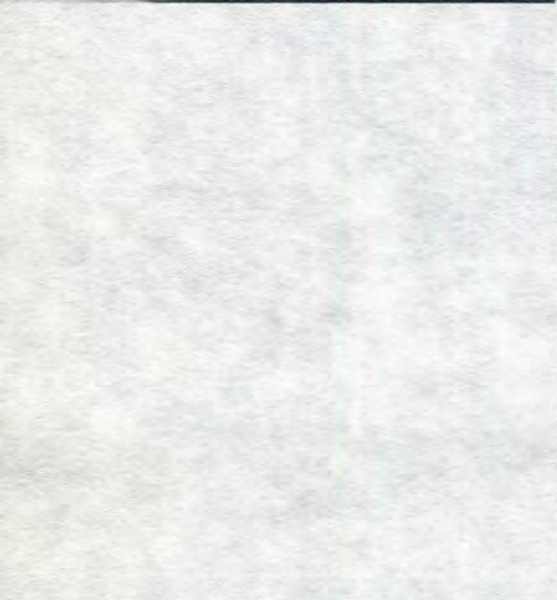

Mr. Kenneth A. Snob
graphics
chairman



Mr. Wilson Daugherty
english

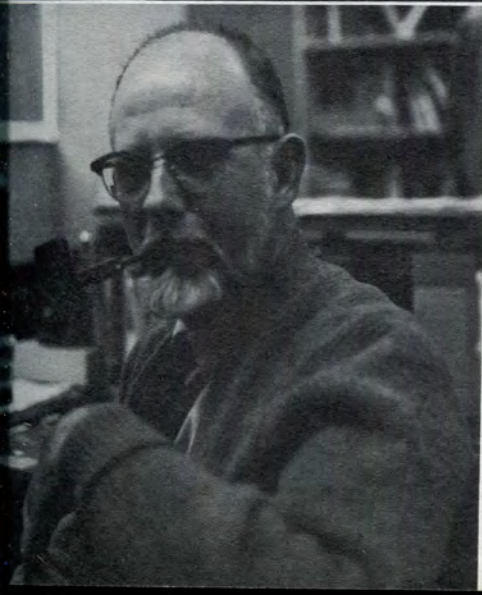

Dr. Robert L. Luttermoser
arts and sciences
director



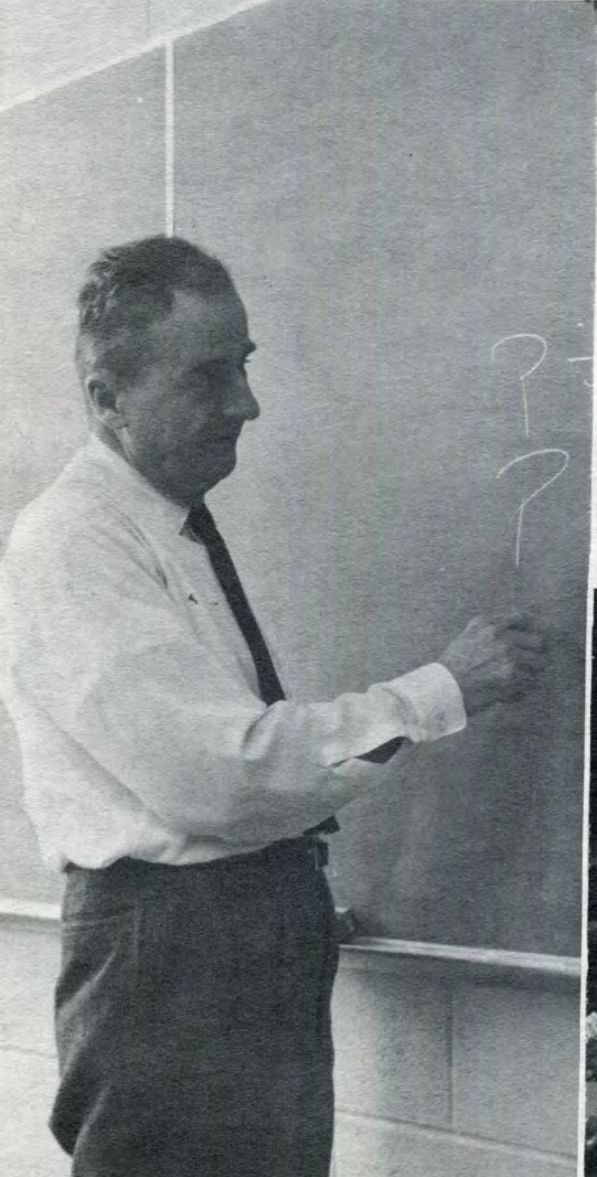

Edmund Jositas
Mathematics

Clarence Chambers
Mechanical Engineering



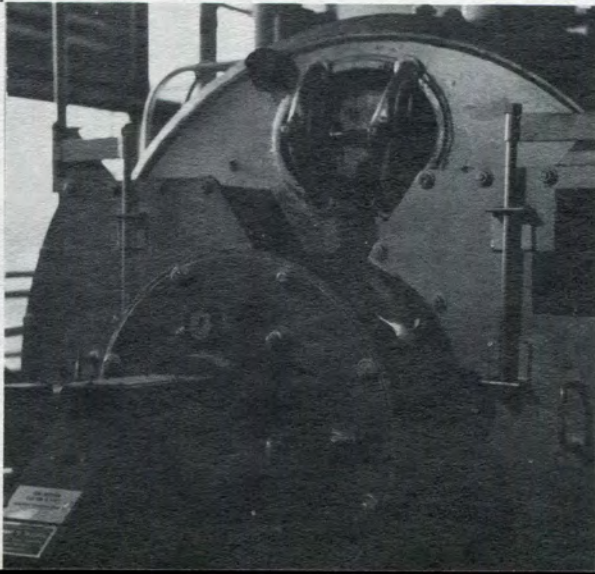



Dr. George Mach
chemistry
chairman

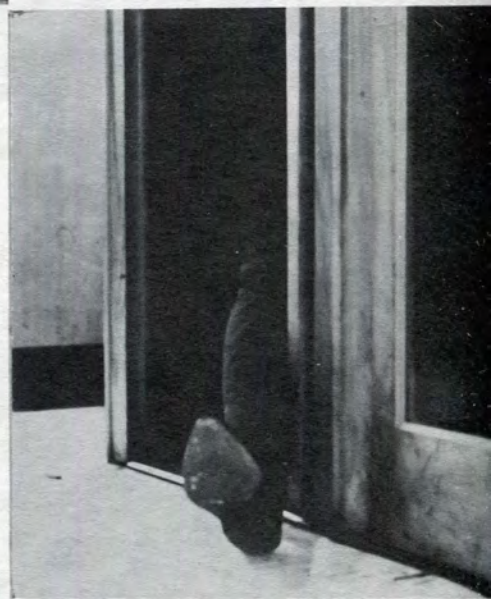



Mr. T. E. King
mathematics

Mr. Ernest B. Skuta
mech. engineering



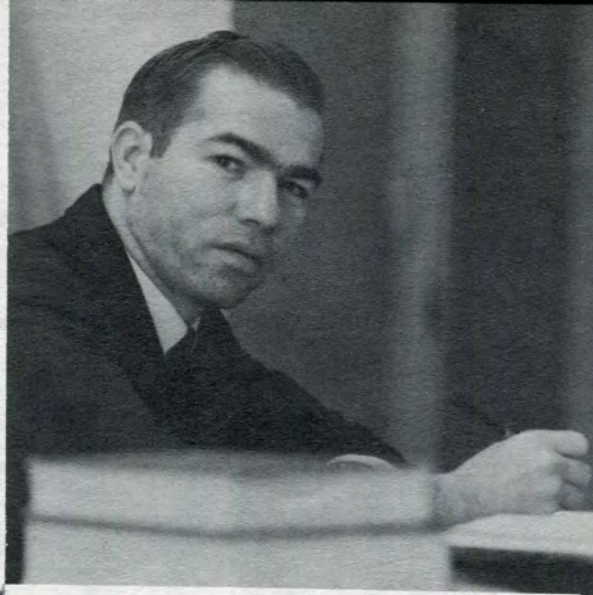

Roy Schenkel

Mathematics



Loren Knowles

Chemistry



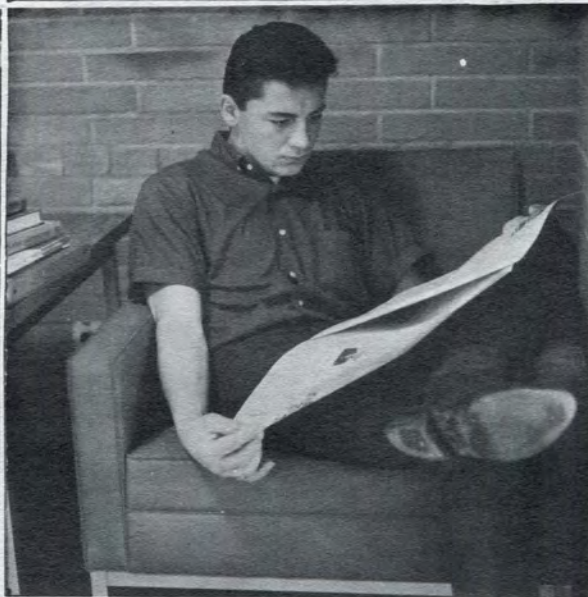
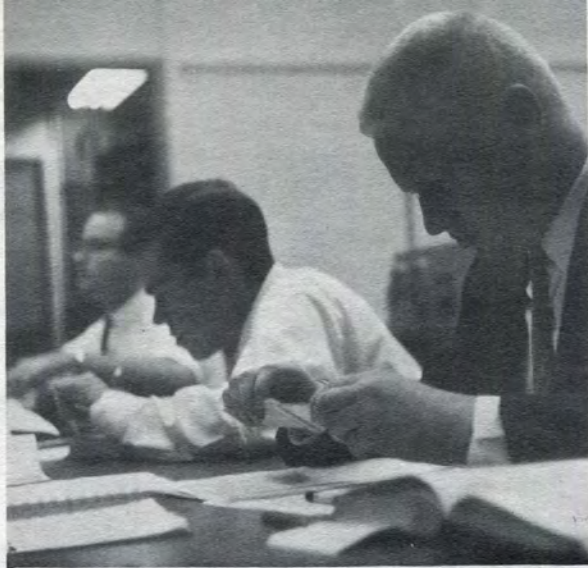

Mr. Kenneth A. Snoblin
graphics
chairman

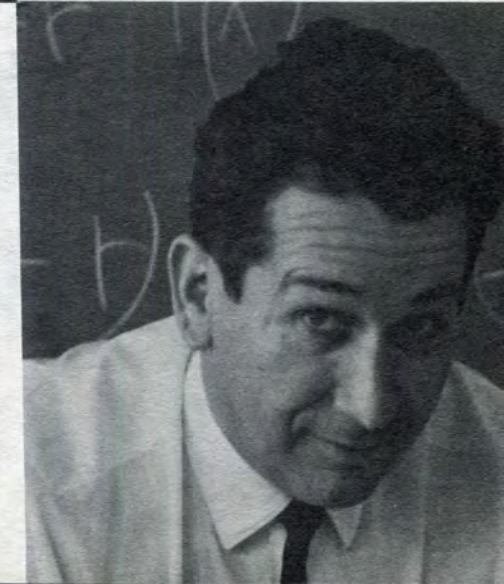

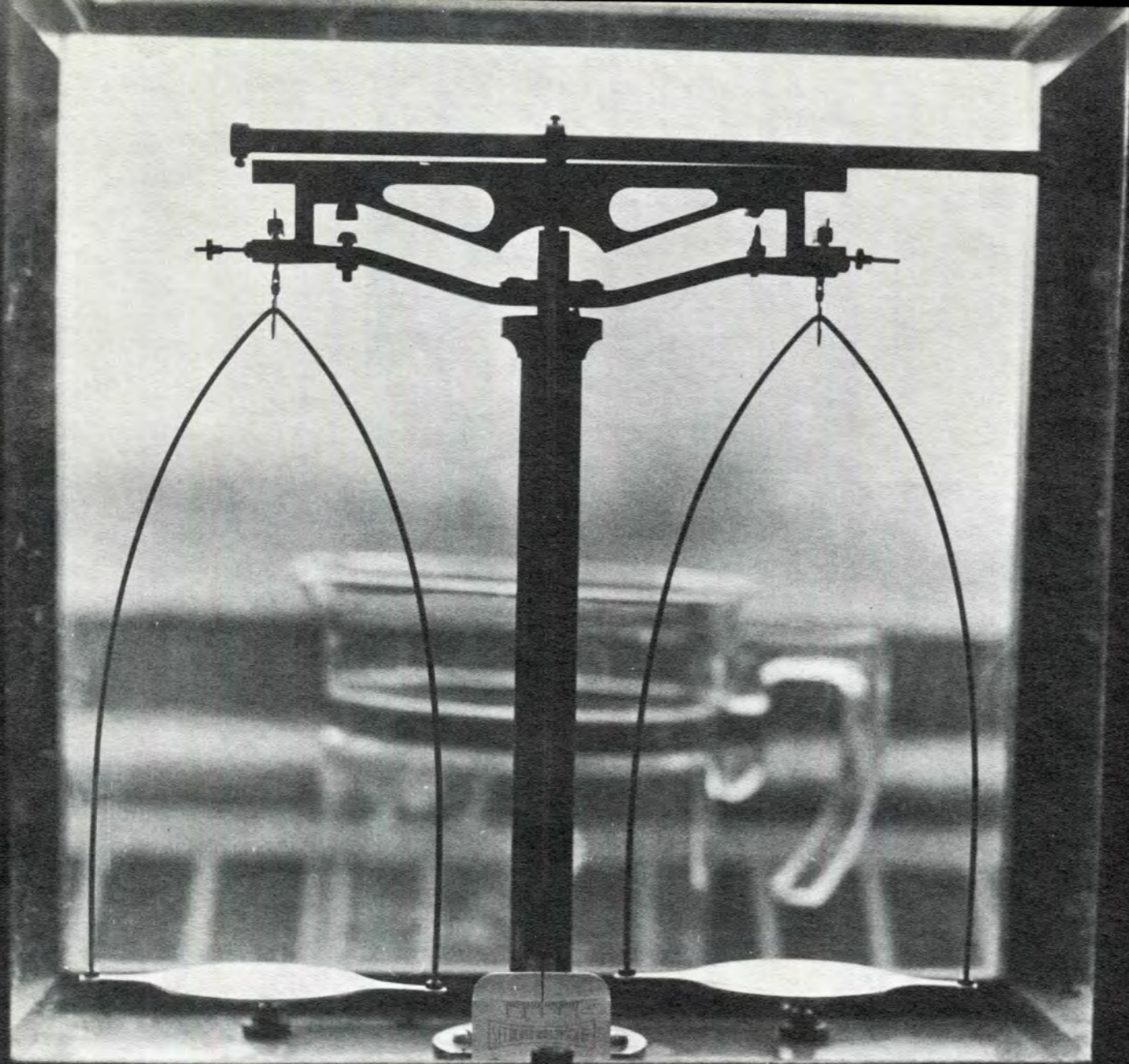

ADMINISTRATION

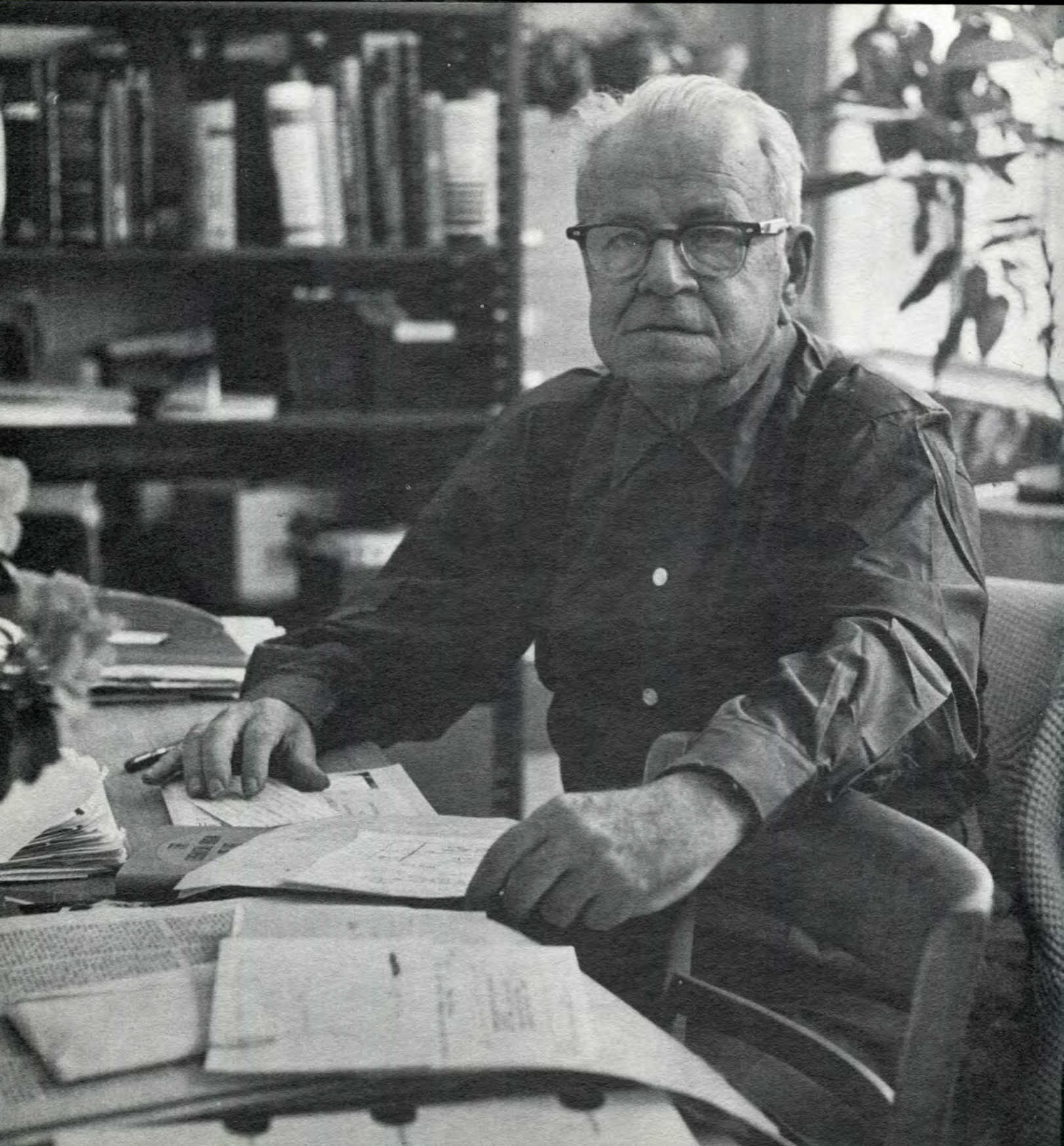

Herbert G. Williams

Library Director



Mary C. Landuyt

Head Librarian

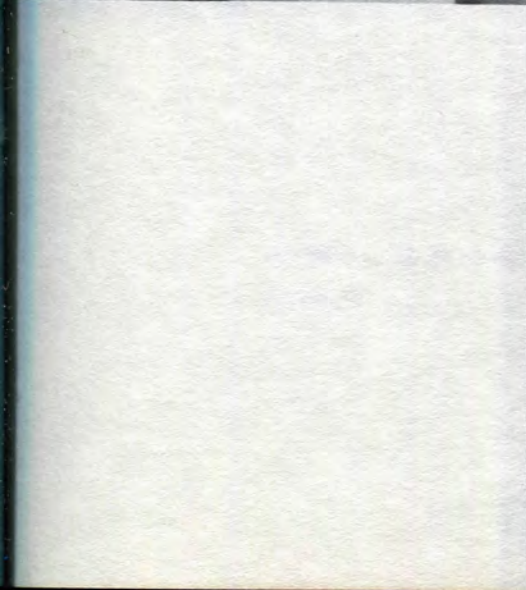
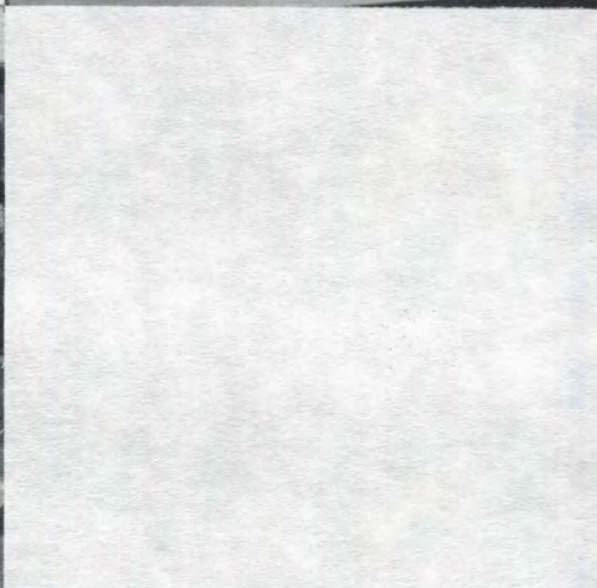

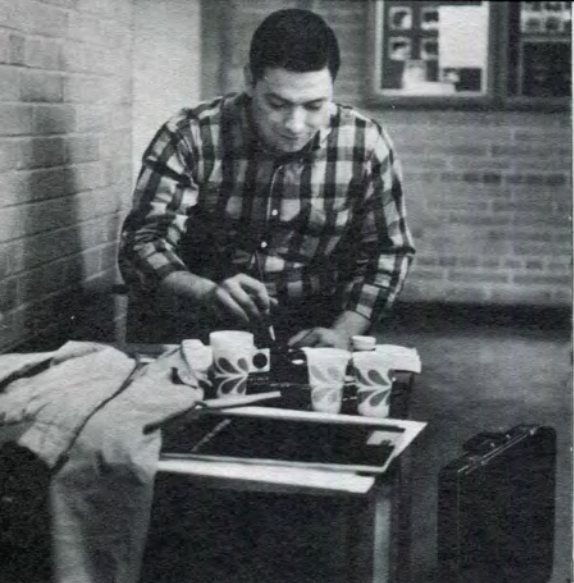

William C. Burke
Director of Placement



Jay H. Montgomery





Michael L. Mitchell
Director of Business Affairs
Corporation Secretary

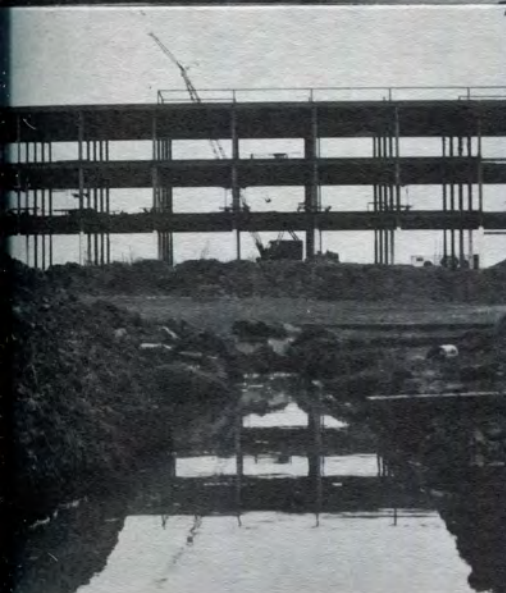

Dr. Wayne H. Buell
President



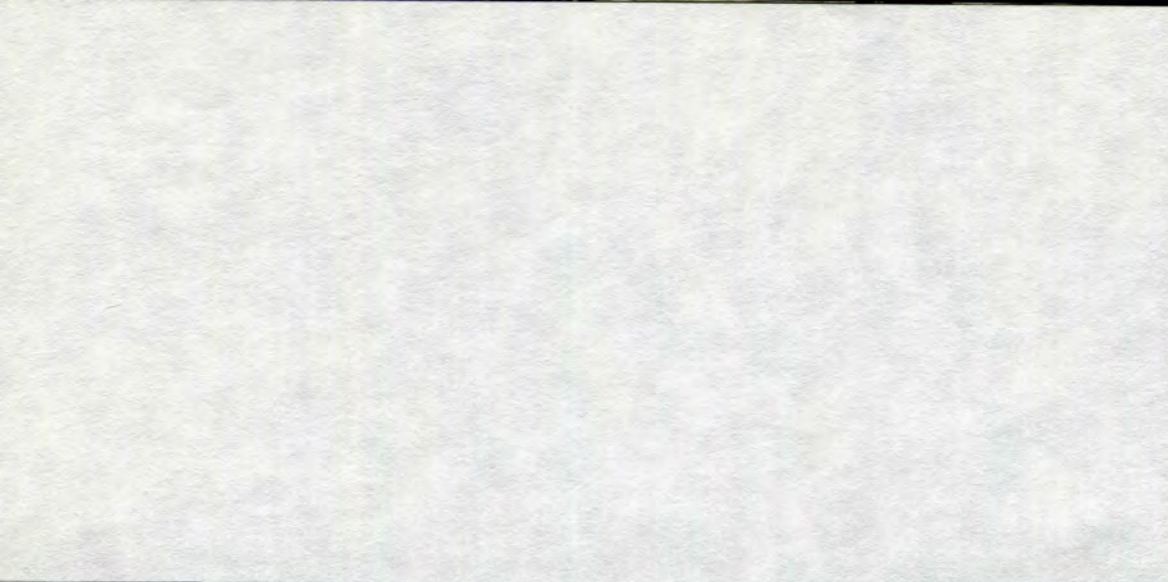

Dr. Stephen Kalmar
Development and Research

Mr. Cleophas Buck

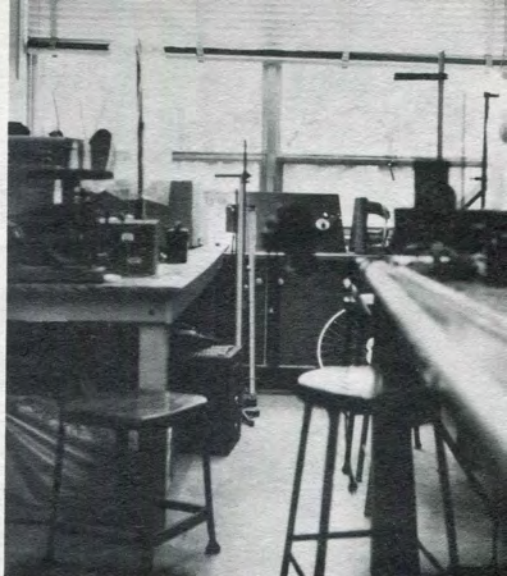

Lewis F. Moon
Director of Student Activities

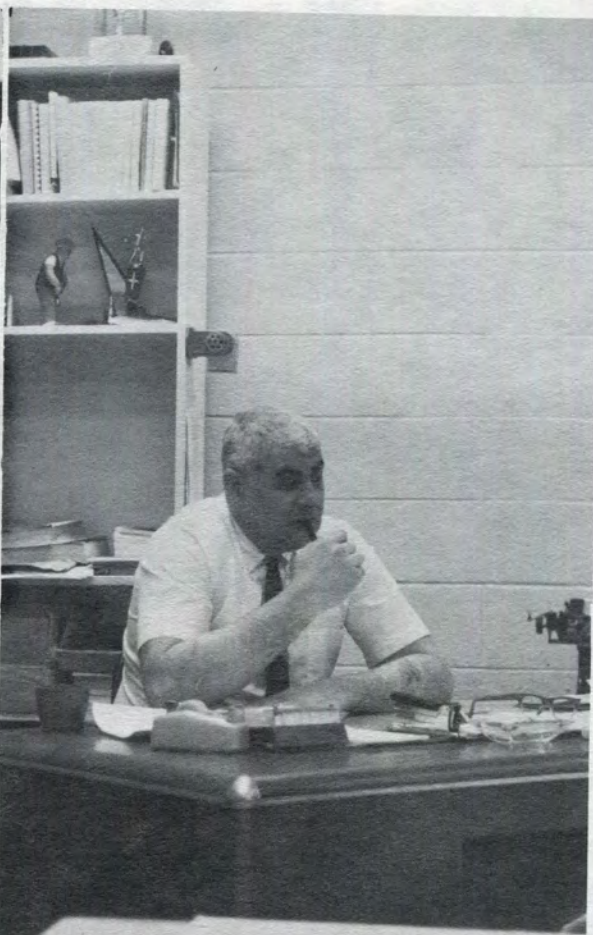

John W. Hoban
Director of High School Relations





Mr. Edward Darling
director of industrial relations

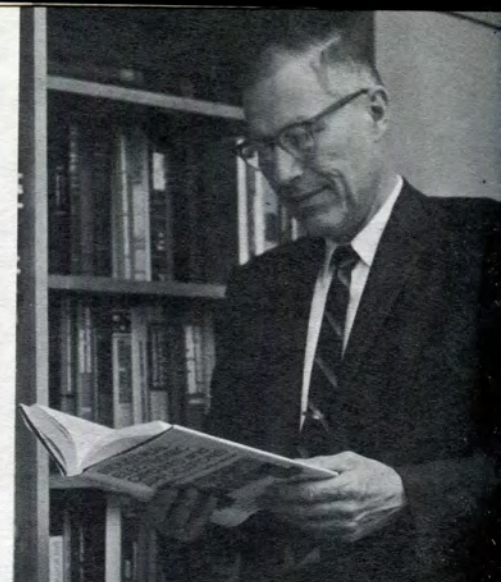
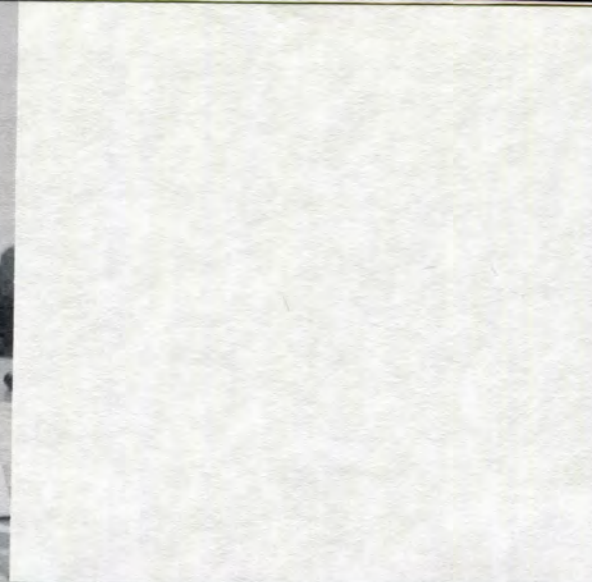

Mr. Max B. Coan
director of testing and guidance
foreign student advisor



Mr. Harold B. Van Bussum
manager of campus store



Mr. Arthur D. Hart
technical institute
chairman

Mr. Charles A. Jankowske
director of admissions
registrar



Mr. Robert L. Hart
director of student services

Mr. Mordica M. Ryan
dean of academic affairs



ADVANCE

Stamping Company

SMALL STAMPINGS
SPECIALISTS

12025 DIXIE DETROIT 39, MICHIGAN

Continued Success to L. I. T.
TORRENCE OIL
COMPANY

2205 Holland
Birmingham, Michigan
644-9000

Continued Success to L.I.T.
TAYLOR & GASKIN, INC.

Engineers * Equipment Fabricators* Erectors

6440 Mack Avenue Detroit, Michigan - 48207

May we introduce you to
PIONEER ENGINEERING
who provide one source for
technical services to industry

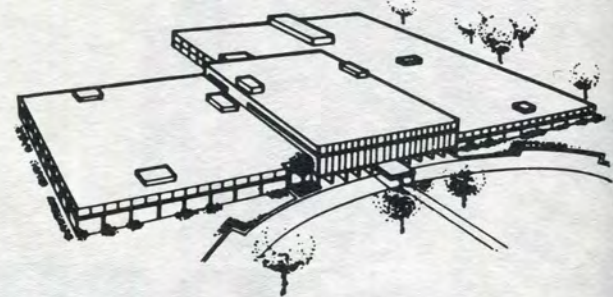

Pioneer **ENGINEERING**
& MANUFACTURING CO.
2500 E. NINE MILE RD. Box 3511
DETROIT, MICHIGAN 48203
TEL. (313) 755-4400

PIONEER INDUSTRIAL ENGINEERING DIV. • WETTLAUER ENGINEERING DIV.
TECH DATA DIVISION • DOUGLAS TOOL DIV. • SUPERIOR PERSONNEL EXTRAS

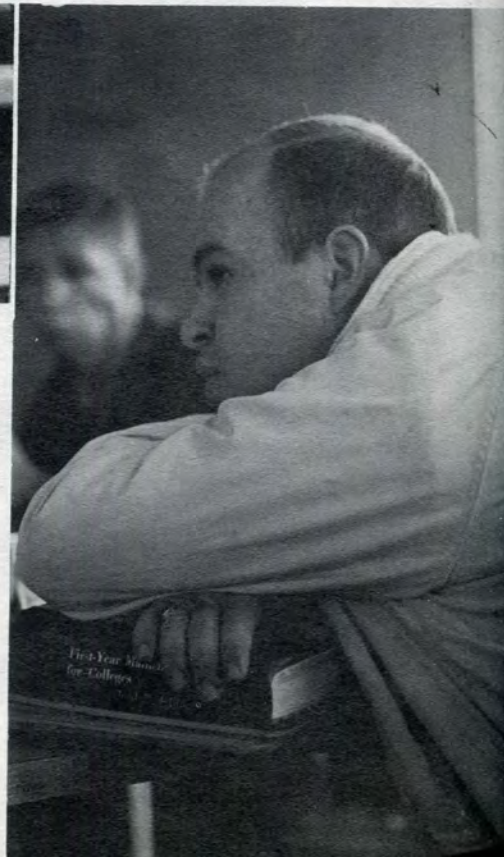

Success
To The Graduates

From

LAMINA INCORPORATED

BERKLEY, MICHIGAN

STUDENTS

Many members of your alumni, as outstanding American citizens, have set high standards in a profession which has done so much to make this country of ours a world leader.

We need more and more engineers like that who can think straight and act vigorously to keep America the land of opportunity.

You gentlemen have the equipment for that leadership. We are depending on YOU.

**NATIONAL BROACH
& MACHINE CO.**

5600 St. Jean Detroit, Michigan

**AJAX STEEL &
FORGE CO.**

205 Adair Street

Detroit, Mich.

Congratulations . . . L. I. T. !

from

D-M-E Corporation

Originators and Manufacturers of

Standard Mold Bases for

Plastic Molding & Die Casting

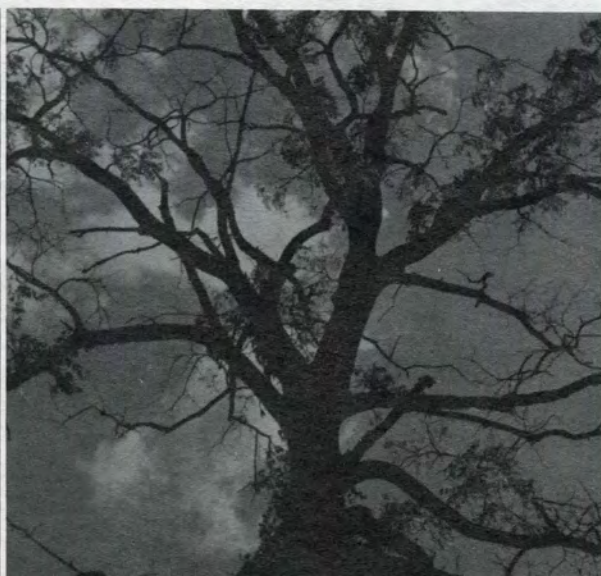

WHAT KIND OF FUTURE DO YOU WANT?

The American free enterprise system lets you call the shots, lets you decide your own future. Consumers Power is part of this system as a business-managed, investor-owned, tax-paying electric and natural gas utility. Looking for challenge and opportunity? Join our public service oriented team.

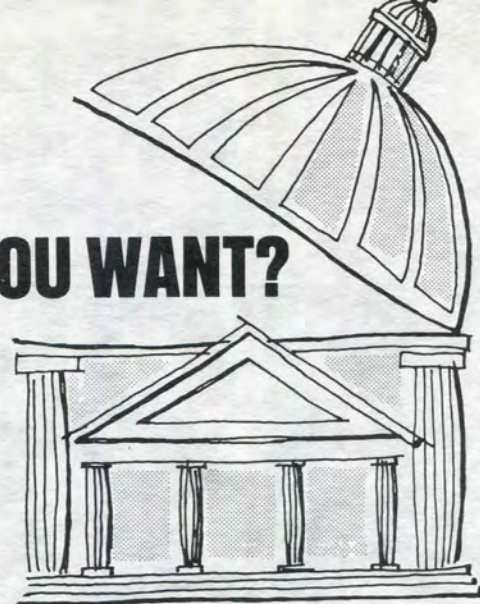

Where "CP" stands for continuing progress



**Consumers
Power**

HOWARD JOHNSON'S Motor Lodge - Restaurant

25050 Northwestern Highway
ELgin 7-2250

Charles E. Fosse

Michael K. Kuboria



SPIKE DRIVERS

