

LAWRENCE INSTITUTE OF TECHNOLOGY  
**'79 Annual**

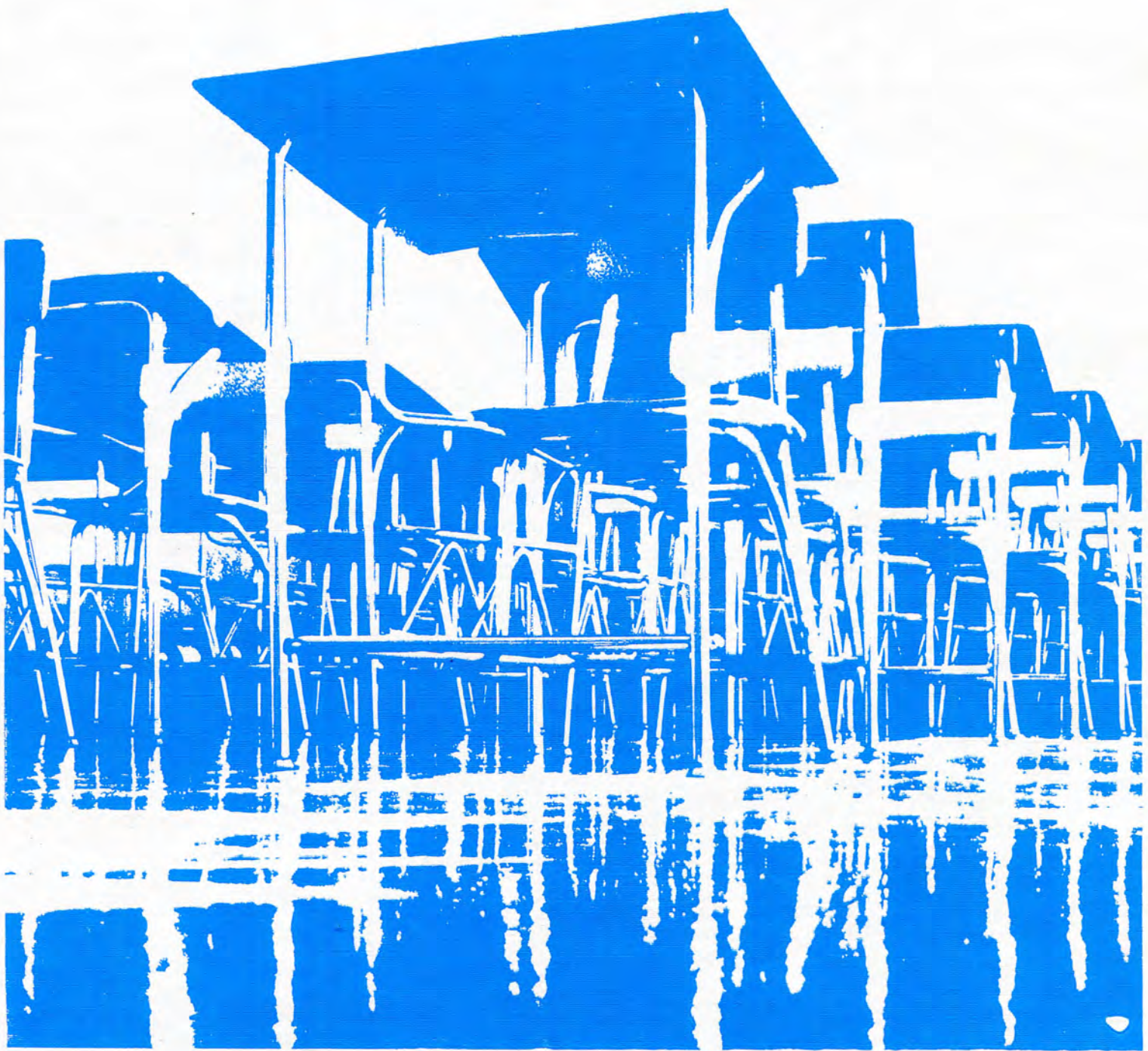

# MEMORY MARKER

We hope that within these pages you will find the photographs and words necessary to recapture the spirit of this year.

And after the book is on the shelf, don't forget that it is your only permanent record of this memorable year.

Use it again—  
—to remember a face  
—to recall a place  
—to relive a game  
—to remember a name

THANKS for purchasing this yearbook. Its value will increase with the passing years.

Enjoy the memories!

JOSTEN'S  
AMERICAN  
YEARBOOK  
COMPANY

# Lawrence Institute of Technology

21000 West Ten Mile Road

Southfield, MI 48075

Telephone: (313) 356-0200

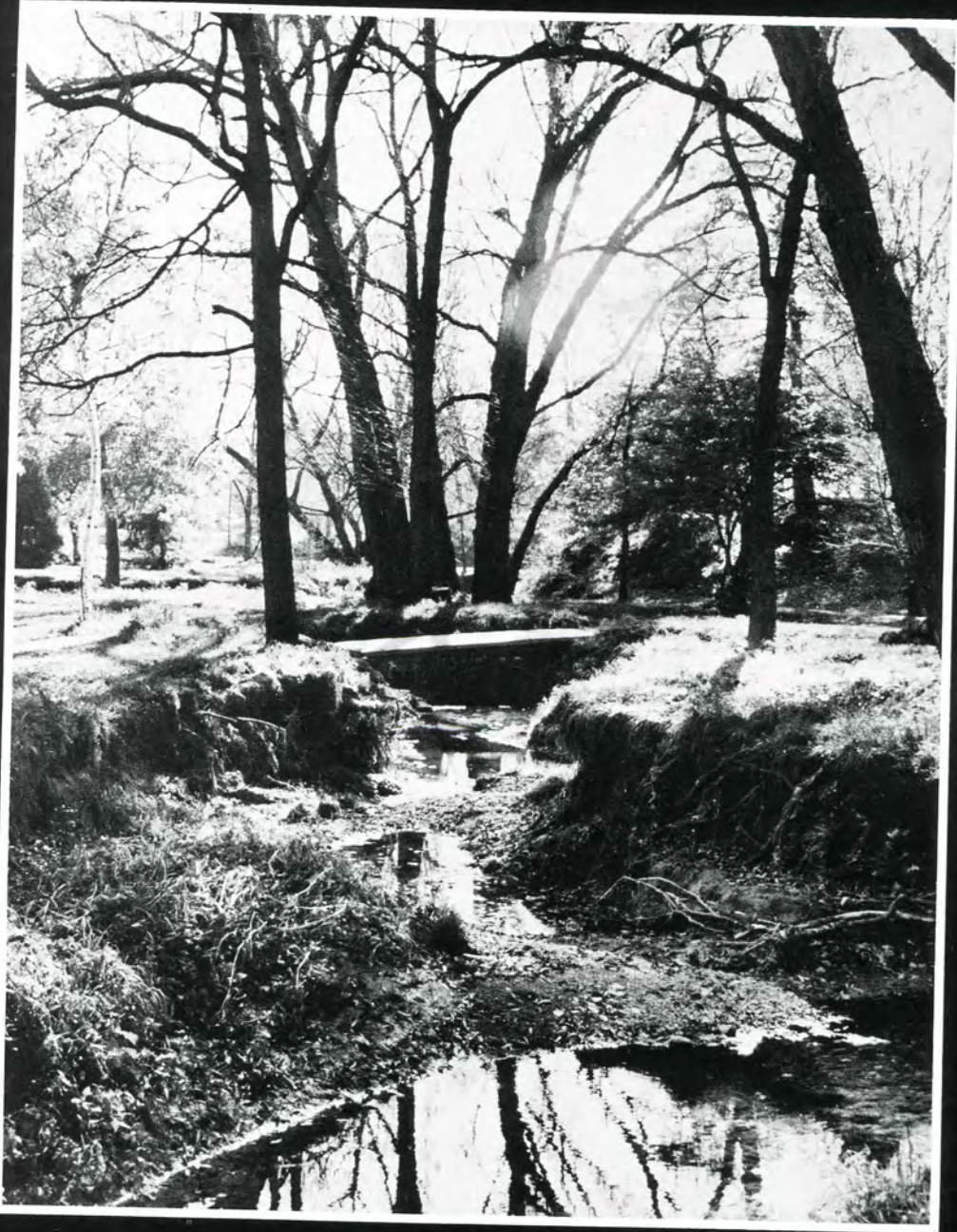

Although every effort has been made to assure an accurate publication, the listing of graduates and faculty contained herein may be incomplete. In addition, inclusion of student portraits does not necessarily guarantee subsequent graduation from the College.

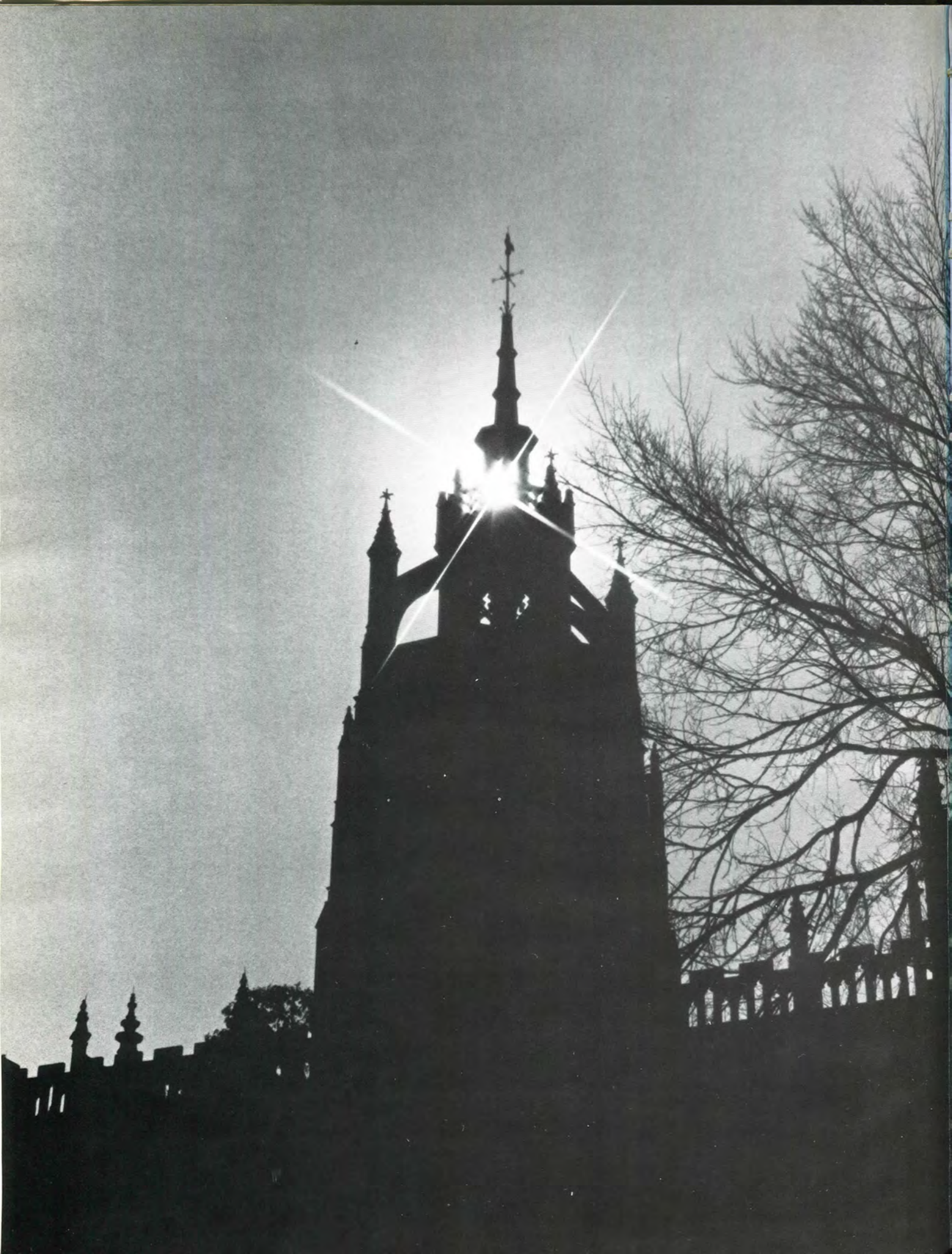

# Dedication

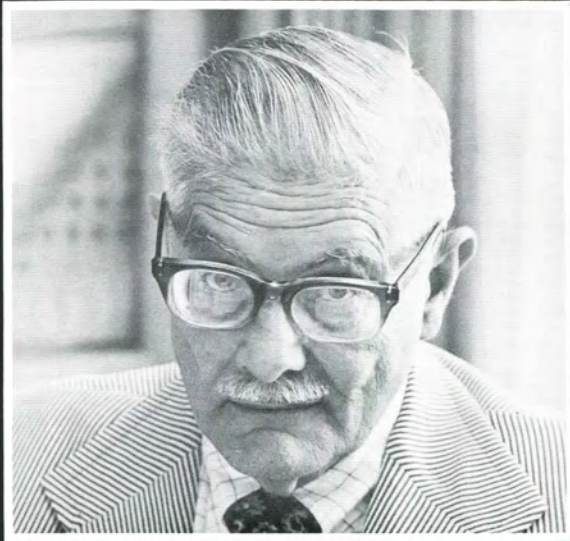

**William C. Burke, 1912-1978**, director of student services and placement, served LIT for 30 years. During that time he held a number of positions: professor, director of veterans affairs, director of the Industrial Technical Institute (forerunner of the present School for Associate Studies) and director of campus facilities and placement.

During his long tenure in placement, Mr. Burke helped hundreds of LIT students attain their first jobs, often without their knowledge. A behind-the-scenes good word, or a strategic telephone call to corporate recruiters, often resulted in an offer that perhaps otherwise might not have been forthcoming.

He received his B.S. and M.Ed. degrees from Wayne State University.



**Dr. Thomas D. Odle, 1921-1978**, professor of humanities, served on the College faculty since 1961. Formerly, he had served on the faculties of the New Mexico Institute of Mining and Technology and Michigan Technological University. He was a teaching fellow at the University of Michigan, where he earned his A.B., M.A., and Ph.D. degrees.



# Contents

Seniors .....	5
Groups .....	35
Faculty .....	47
Commencement .....	60
Index .....	65
Parting Shots .....	72

# Seniors



Uche E. Aaron, CE  
Harold E. Abbott, CE  
Patricia G. Adams, BIM  
Richard J. Adams, Ar



Thomas R. Andersen, ET  
Patrick N. Ankney, BAR  
Robert M. Anthony, EE  
Michael A. Antushevich, BIM



Nvart K. Arman, Ar  
James R. Arnold, CE  
Kris A. Atwood, Ar  
Claude D. Auger, BT



Johnny D. Austin, BIM  
Robert M. Bagnall, EE  
Kurt W. Bailey, EE  
Sean A. Bailey, BIM



Stephen H. Balmer, BT  
Marina Banchemo-Shumate, CE  
Enrique Barbuzano, BIM  
John S. Barker, Ar



Paul G. Bartold, EE  
James C. Barton, BIM  
Timothy S. Barton, BIM  
Robert J. Bartoy, BIM







David S. Battle, Ar  
 Peter J. Bauman, BIM  
 Robert S. Bean, Ar  
 Margaret A. Beauchamp, BIM



Randall F. Bell, Phy  
 Christian F. Belz, Ar  
 Robert C. Berard, Ar  
 Duane M. Bernard, Ar

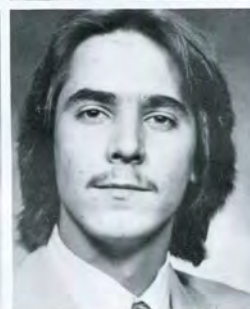

Laurence L. Bernhardt, ME  
 Richard K. Berry, Ar  
 Brian R. Bills, Ch  
 Steven E. Board, BAR

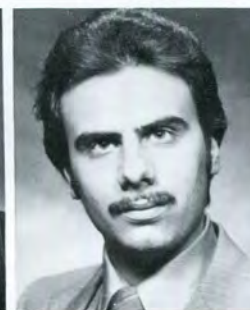

George Boguszewicz, BIM  
 Michael J. Bommarito, EE  
 James D. Borden, EE  
 Edward J. Borgula, Ar



Brad A. Borkowski, Ar  
 Keith T. Bowden, EE  
 David A. Brandt, ME  
 John R. Brantingham, EE



Gordon J. Braunscheidel, BIM  
 James Breznau, BAR  
 Jacquelyn M. Briskey, BIM  
 William J. Broad, IT

John M. Broeder, BIM  
Jerry Brown, CE  
Mark W. Bublitz, BIM  
Robert J. Buccellato, ME



Kenneth E. Bujold, BIM  
Jeffery B. Burek, BIM  
Kathleen N. Burek, Ar  
Robert K. Burgess, Ar



Ray C. Butterworth, ET  
Thomas J. Cairns, CE  
Gerald R. Cameron, IT  
Anthony R. Cangelosi, Ch



Robert K. Carpenter, EE  
Michael L. Carr, BIM  
Theodore J. Carrabia, Jr., Ar  
Louise R. Carter, DT

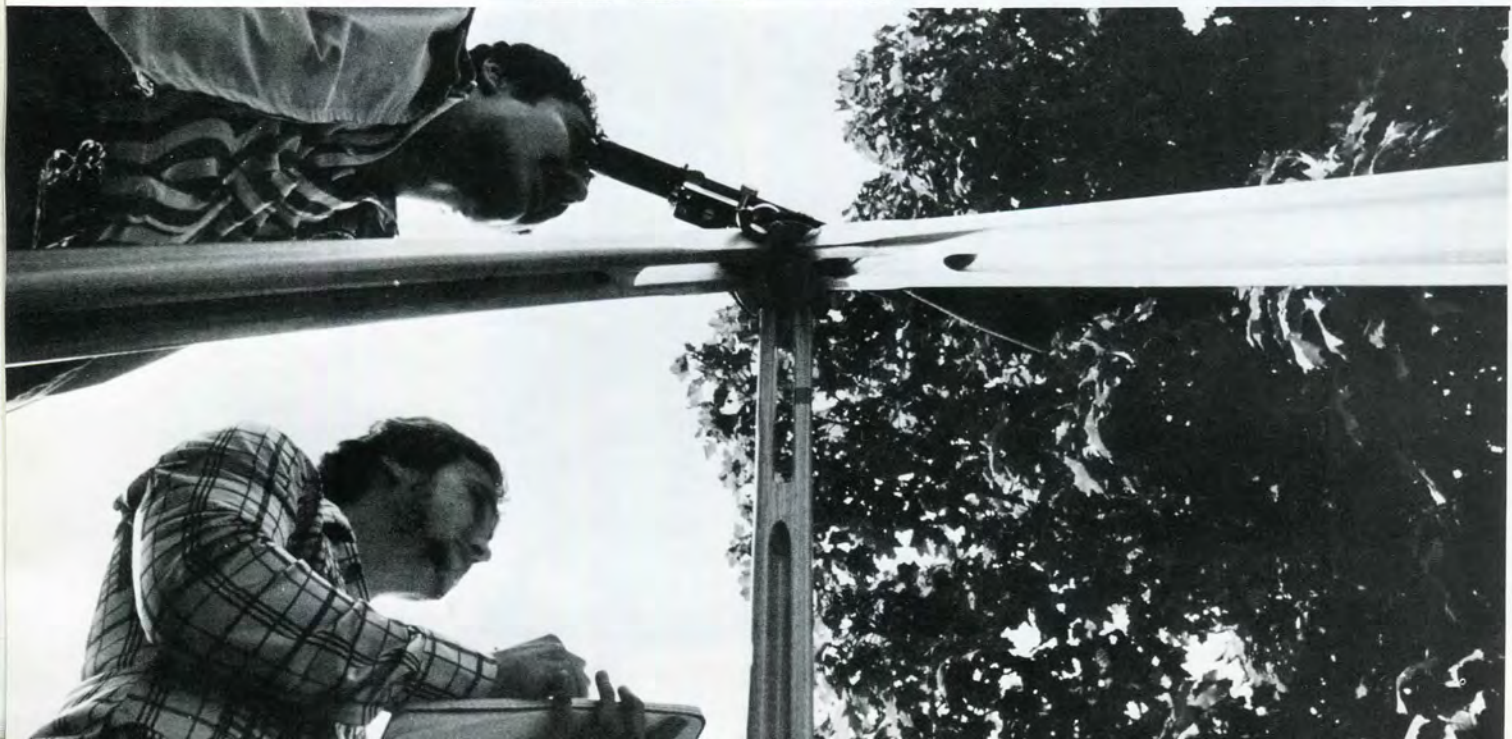

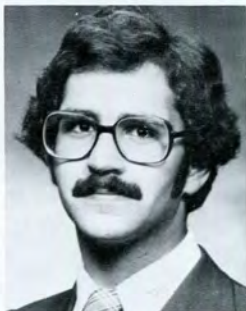
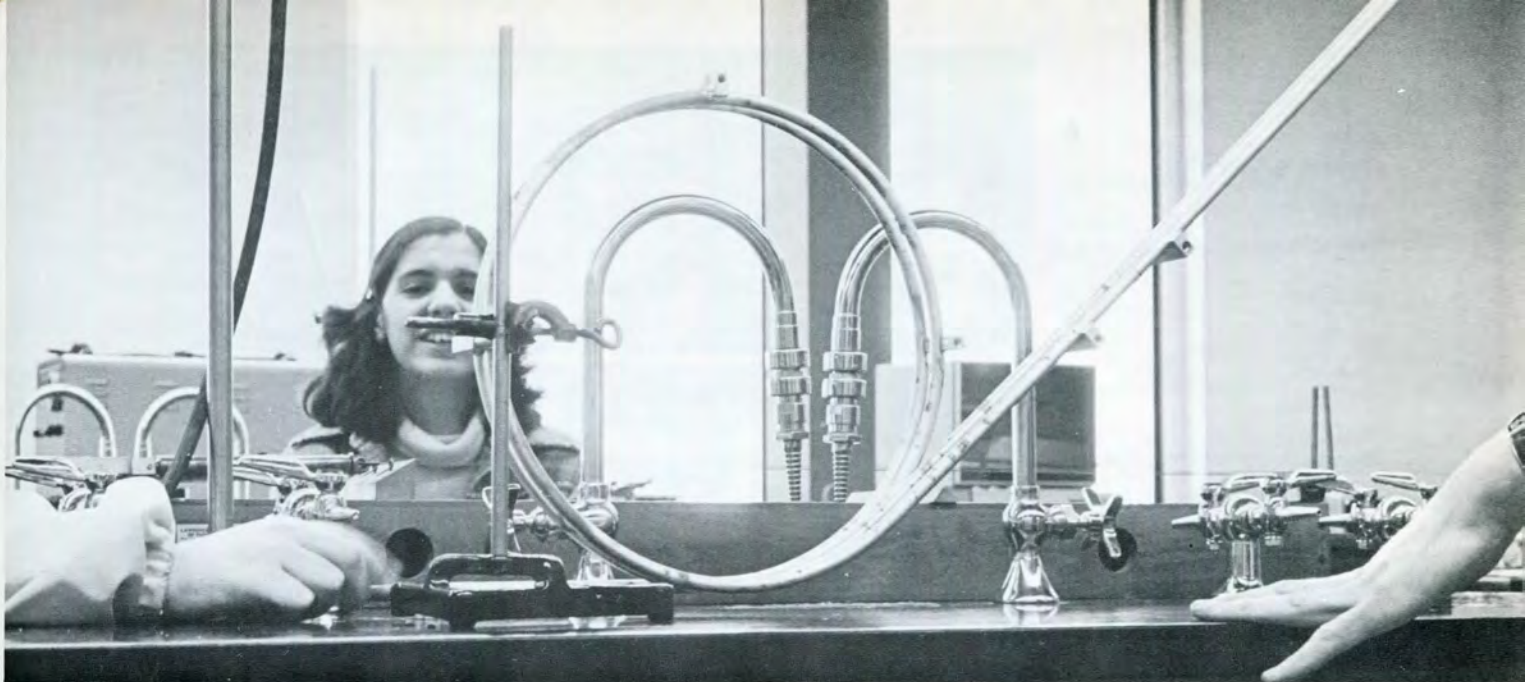

Frank G. Casenhiser, CE  
 Rex A. Casper, EE  
 Mark J. Castle, EE  
 Lawrence H. Chan, Ar

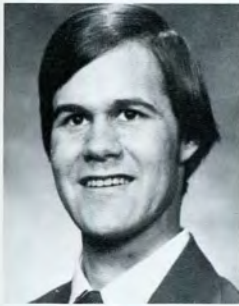

Byron D. Chartrand, EE  
 Steven M. Chegash, Ma  
 Jau Cheung, ME  
 Gerald E. Chilson, ET

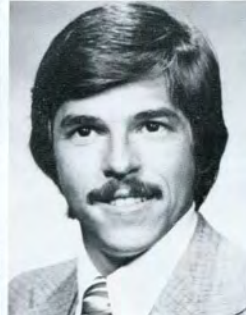

James G. Chinzi, ET  
 William Christy, Ar  
 William J. Chundrik, EE  
 John J. Ciampa, Ar

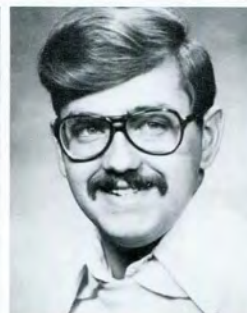
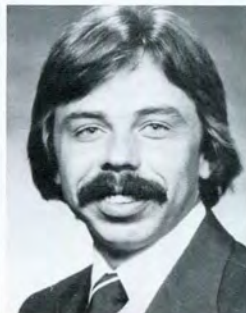

William K. Cichowski, ET  
 David A. Clark, Ar  
 John F. Clift, CE  
 Samuel E. Clor, Ar

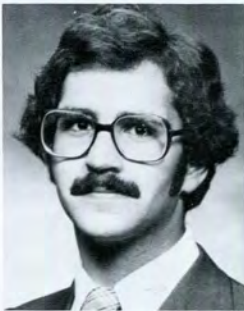
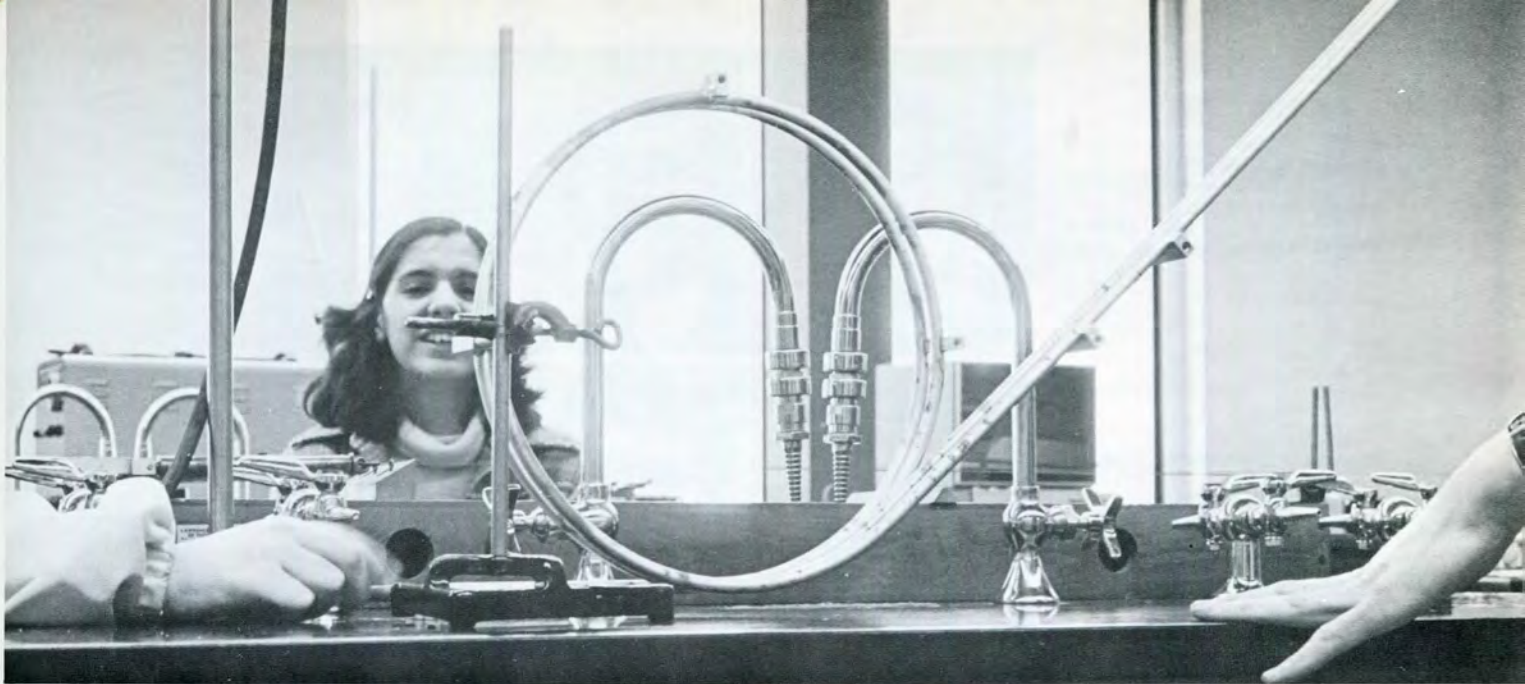

**Frank G. Casenhiser, CE**  
**Rex A. Casper, EE**  
**Mark J. Castle, EE**  
**Lawrence H. Chan, Ar**

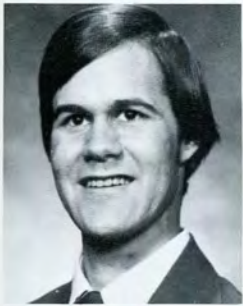

**Byron D. Chartrand, EE**  
**Steven M. Chegash, Ma**  
**Jau Cheung, ME**  
**Gerald E. Chilson, ET**

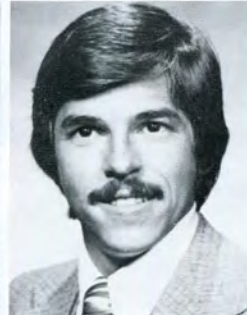

**James G. Chinzi, ET**  
**William Christy, Ar**  
**William J. Chundrik, EE**  
**John J. Ciampa, Ar**

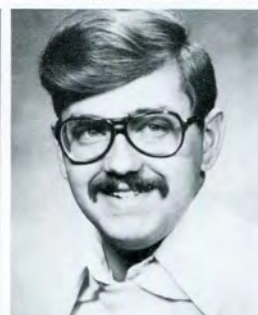

**William K. Cichowski, ET**  
**David A. Clark, Ar**  
**John F. Clift, CE**  
**Samuel E. Clor, Ar**

Gregory W. Cole, BIM  
 Larry T. Cole, MT  
 Elizabeth M. Copperauld, MCS

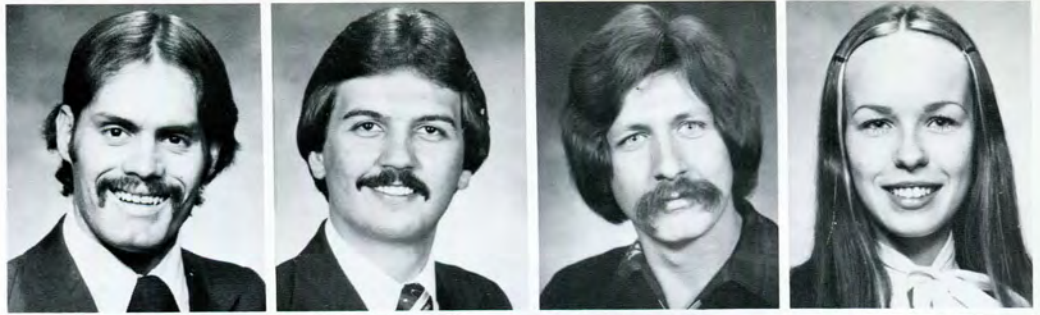

Vincent F. Cornacchia, BIM  
 Richard E. Coughlin, EE  
 Dennis W. Cowen, CE  
 Richard D. Craw, Jr., Hu



Frederick A. Cunningham, Jr., Ar  
 Thomas A. Cunningham, MCS



Russell C. Custer, Ch  
 Raymond Cybulski, Jr., BIM



Stephan J. Dackiw, CE  
 Tony D'Amico, Ar

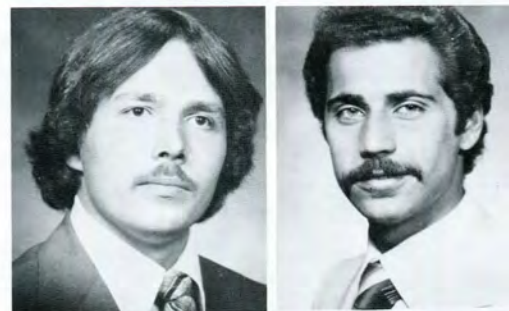

Frank P. D'Anna, Ar  
 James E. Davies, EE



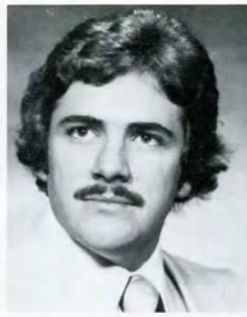
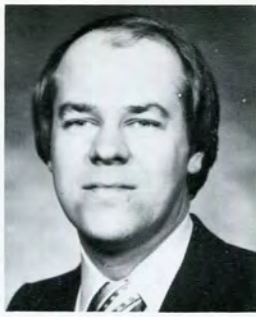

Christopher C. Davis, Ar  
Edwin C. De Korte, Ar

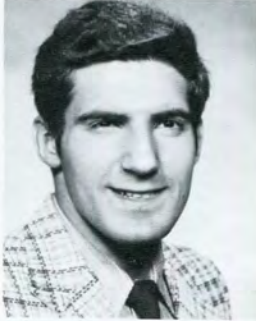

Alan S. DeMarco, CE  
Gino DePalma, EE



Glenn P. DeSimone, Ar  
Ileana M. Diaz, Ar



Ralph M. DiFazio, BIM  
Donald E. Dobney, ME

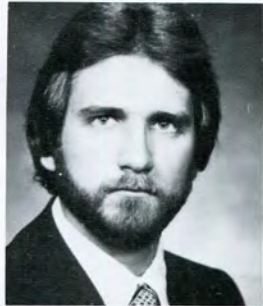
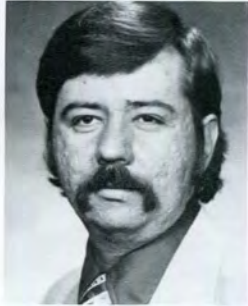

Anthony J. Doemer, Ar  
James R. Dorsch, Ar  
Vincent G. Dow, EE  
James C. Downs, Ar

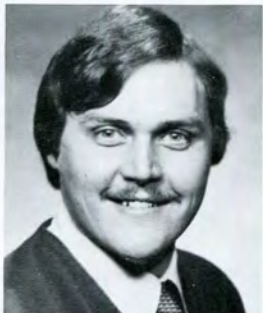
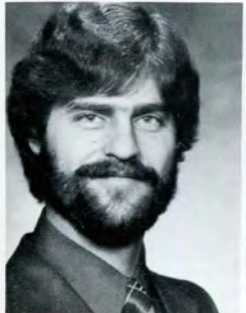

David J. Dragan, Ar  
James R. Drake, Ar  
Stephen J. Drake, BIM  
James S. Drotar, ME

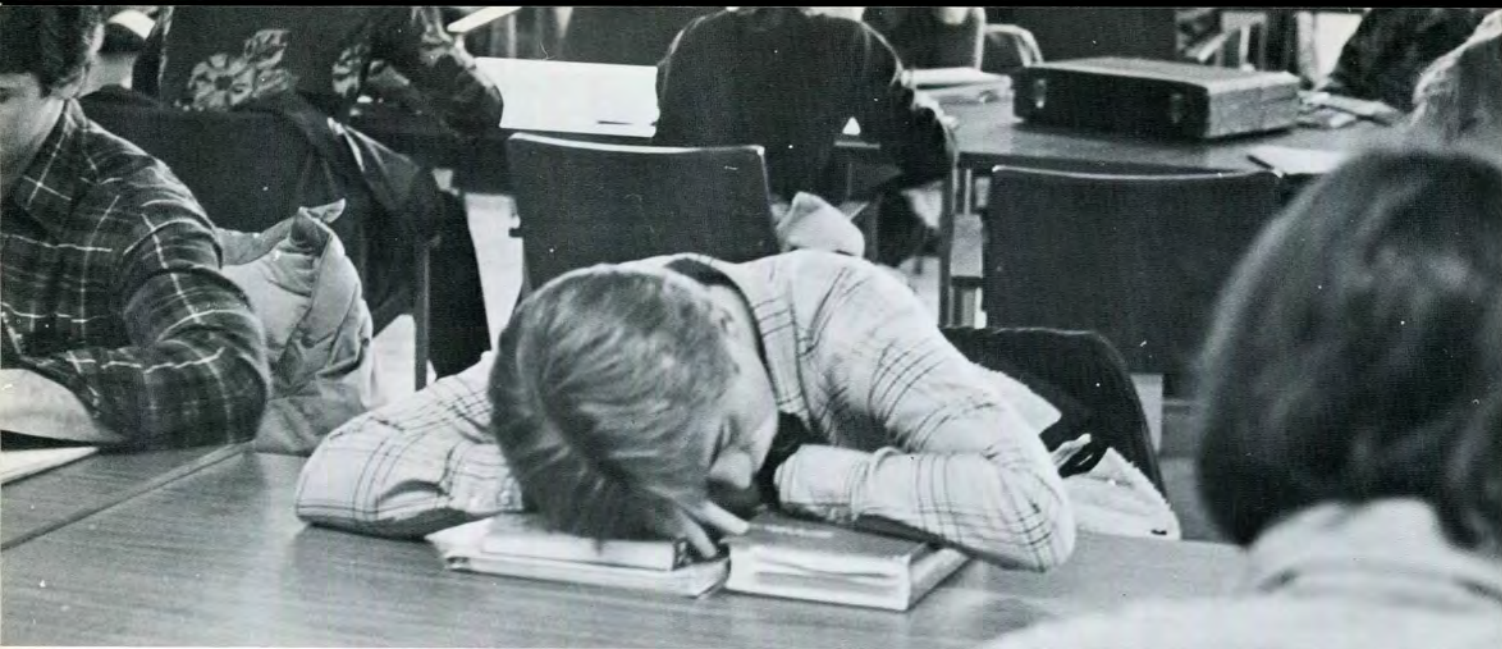

Gary F. Duclos, BIM  
 Kevin E. Duda, BIM  
 Daniel E. Durkee, Ar  
 Robert J. Dzenko, Ch

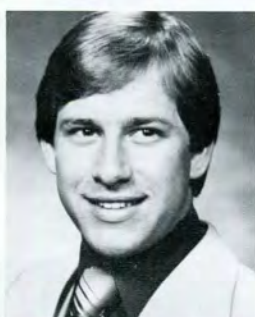

Lee M. Dziekan, ET  
 Daniel R. Earles, Ar  
 James B. Eckel, EE  
 David T. Edwards, ET



Kevin R. Edwards, Ar  
 Alan L. Ekquist, EE  
 Louya Embenga, CE  
 Reinhard R. Eschbach, IT

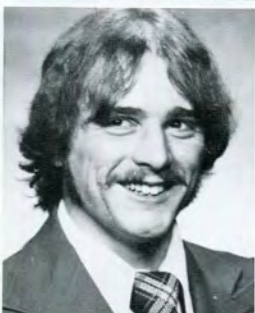

Duane F. Etzel, Ma  
 Robert J. Faust, Ar  
 Robert B. Feisel, Ch  
 Timothy J. Felczak, BIM





Ann E. Ferguson, BIM  
 Heather J. Fergusson, ET  
 Ivette Y. Fernandez, Ar  
 Susan A. Field, ME

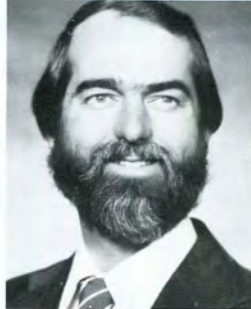
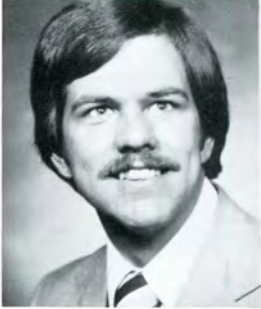

Paul K. Fischer, EE  
 Caroline A. Fitzgerald, Ar  
 Michael D. Flavin, ME  
 Steven T. Ford, ME



Brian J. Foresta, Ar  
 David P. Fowler, EE  
 James E. Francis, DT  
 Donald P. Frattaroli, BIM

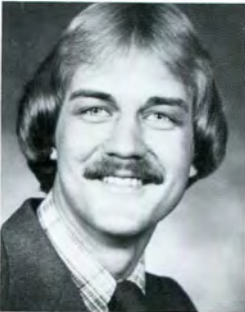

Eldon C. Frevik, ME  
 Wayne L. Fritz, Ar  
 Frank Fsadni, ME  
 Rhey D. Galang, ME





John A. Gawati, CE  
John G. Gentile, Ar  
Michael A. Gentry, BT  
Hodjat Ghadimi, Ar



Michael J. Goodman, Ar  
Mark T. Gottsleben, BHu  
Jeffrey F. Graham, Ar  
Paul L. Greene, Ar



Thomas J. Greene, Ar  
Dale M. Gregg, ET  
Michael J. Greschak, BIM  
Clifford J. Grimm, BIM



Michael T. Grynewicz, MCS



Louis J. Guerreso, Ar



John A. Haapala, BIM

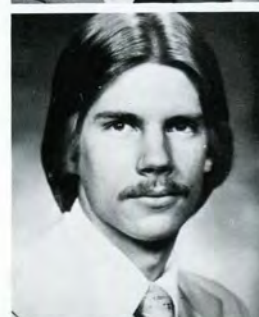



**Thomas J. Halama, Hu**  
**Gregory F. Halik, EE**  
**Igor C. Handsy, Ch**  
**Douglas W. Harmala, Ar**



**Osama M. Hashem, Ar**  
**Steven J. Haworth, EE**  
**Martin W. Hayes, MCS**  
**Hatte R. Hazlett, Hu**



**Andrea R. Heins, Ar**  
**James W. Helmke, EE**  
**Donald J. Herkimer, MCS**  
**Stephen M. Herridge, ME**



**Joseph J. Hickey, Ar**  
**Keith P. Hill, IT**  
**Mark P. Hillebrand, BIM**  
**Richard W. Hingst, Ar**



**Robert J. Hitchens, EE**  
**Dennis D. Hock, EE**  
**Gary E. Hock, Ar**  
**Melinda Hock, EE**



**Terry W. Holbrook, Ar**  
**Karl J. Holder, Jr., BIM**  
**Jeff M. Homenik, MT**  
**James K. Horne, BIM**

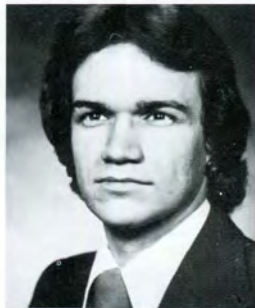

**J. Galakpai Howard, ME**  
**Joyce M. Howe, BIM**  
**Michael S. Hrywnak, CE**  
**James M. Huculak, CE**



**Konrad R. Imirowicz, EE**  
**Bernard C. Jackson, Ar**  
**Michael W. Jackson, MCS**  
**Peter J. Jansen, Ar**

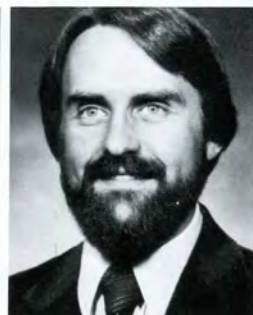

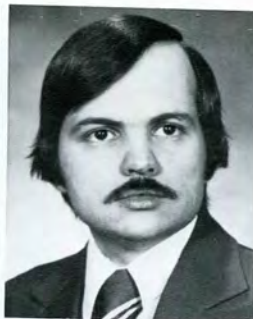

Michael A. Januc, ET  
Keith D. Japowicz, BAr  
Thomas V. Jarulaitis, BIM  
Timothy J. Jeffrey, BIM

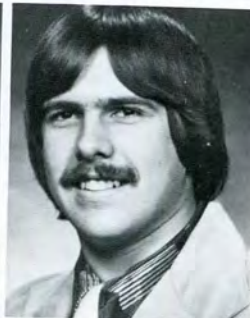

Gerald W. Johnson, CE  
Michael J. Johnson, Ar  
Frank M. Jones, CE  
Richard P. Jones, CE

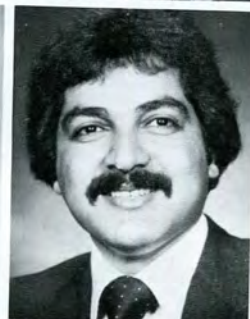

Larry T. Jordan, Ar  
John Jurkowski, III, Ar  
Kaveh Kaboli, ME  
Dennis J. Kaiser, BIM



Mark W. Kalina, BIM



James R. Kaminski, BIM

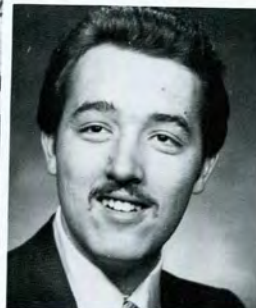

Robert E. Kane, EE



Thomas J. Kappaz, Ar  
 William E. Kaufman, EE  
 Gary Kayne, Ar  
 Richard L. Keiffer, BIM



Everette R. Keith, ET  
 William L. Kelledes, EE  
 David R. Keller, CE  
 Dave Kerszykowski, EE



Gloria J. Kerszykowski, Ch  
 John B. Khalaf, ET  
 Daniel L. Keily, Ar  
 David R. King, BIM



Gerald T. Klarr, ME  
 Dennis S. Klein, EE  
 Jeff L. Kline, MCS  
 Thomas R. Kline, CE

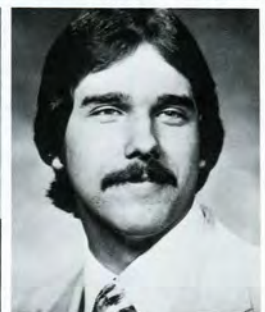

David N. Klonowski, Ch  
 Douglas J. Kmiec, EE  
 Michael D. Kinsely, Ar  
 Michael J. Kochajda, ET

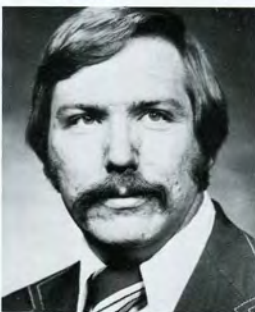

Alan Korn, ME  
 James R. Korona, EE  
 Ronald W. Koshewitz, BAR  
 Donald W. Kosnik, BIM





Ronald W. Koss, BIM  
 Kenneth E. Koviak, BIM  
 Glenn R. Kowalske, ME  
 Gerald Kranker, ME



Timothy J. Krause, MT  
 Nancy A. Krausmann, Ar  
 Jerome V. Krinock, EE  
 Allen J. Kruse, Ar



Ramon J. Kuczera, ME  
 Philip C. Kush, ME  
 Gary W. Kwapis, Ar  
 Kurt P. Lahti, EE



Paul D. Landry, Ar  
 Frederick A. Lane, Ch  
 Norman J. LaPrise, EE  
 Egon J. Larsen, CE



Daniel A. Lauerma, Ar  
 Greg S. Lautzenheiser, Ar  
 Larry D. Leazenby, BAr  
 Gregory P. Lechkun, EE



Michael Lee, EE  
 Ray Lehtonen, DT  
 Lawrence R. Lemay, IT  
 Douglas R. Leonard, BAr

James J. Leonard, BIM  
Shalom Lev, ME  
William E. Leverton, BIM  
Jeff S. Levin, Ar



Philip M. Lewis, Ar-  
Lloyd A. LeZotte, III, Ar  
Stephen J. Limkemann, Ma  
Thomas P. Linehan, ET

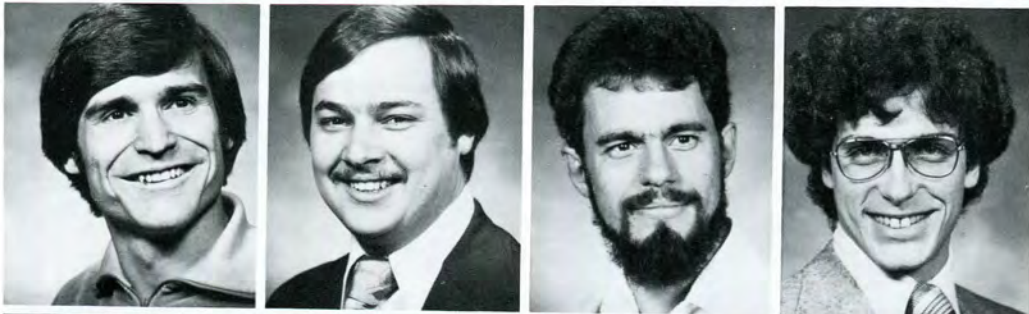

David E. Linn, BIM  
Frances M. Little, Ar  
Kenneth F. LoFrano, BIM  
James L. Luckey, Ar



Merrick A. Luttenberger, BAr  
Beth M. MacDonald, Ar  
Thomas J. Mack, Ar  
Arthur L. Madson, Jr., Ar



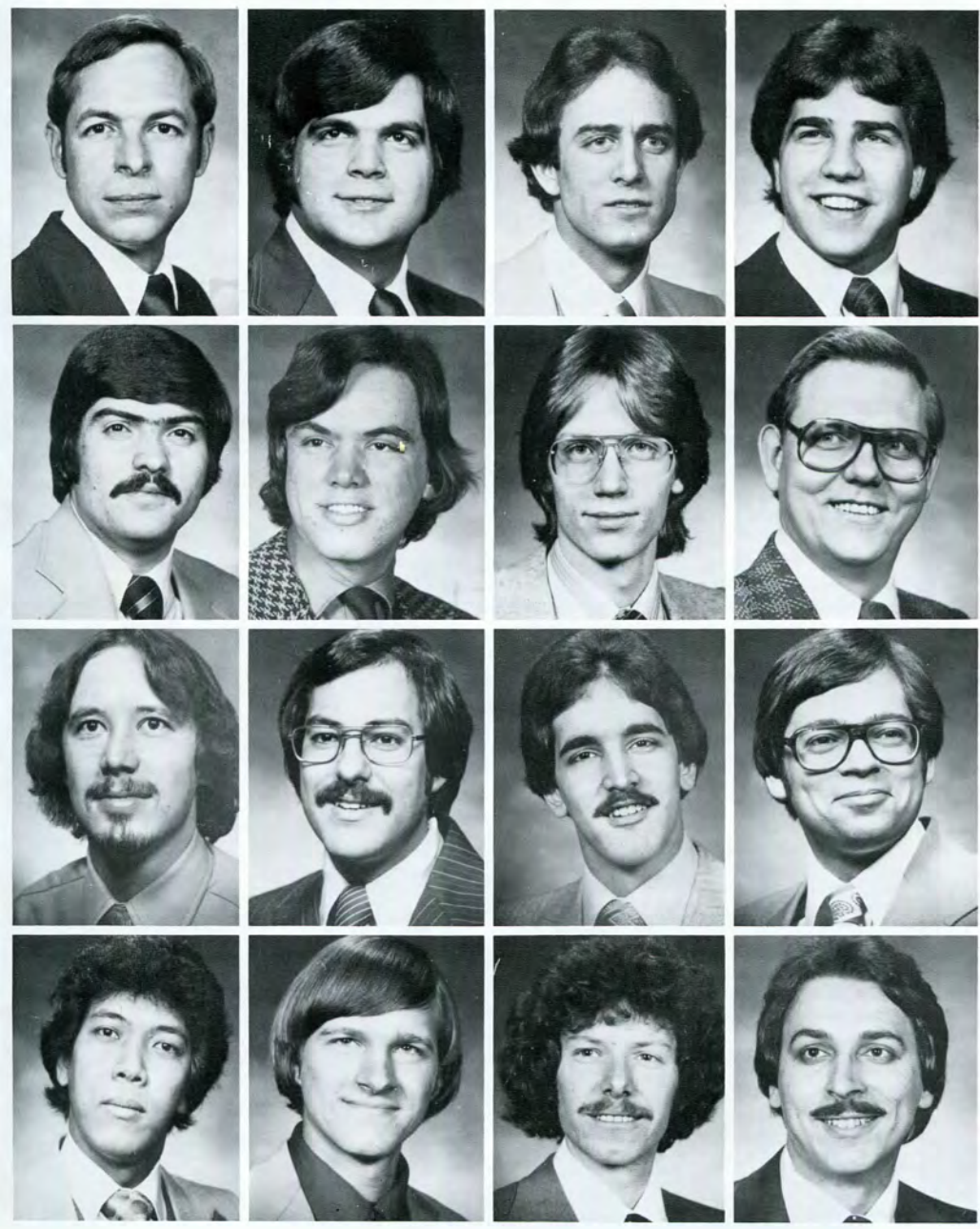

**Michael O. Magnan, BIM**  
**Lewis R. Mahaffey, EE**  
**Timothy M. Mahoney, Ar**  
**Craig W. Maitland, Ar**

**Steven J. Makas, Ar**  
**Kurt E. Maki, Ar**  
**Kevin P. Malover, MCS**  
**James R. Manor, EE**

**Gary J. Markiewicz, Ar**  
**Anthony J. Marszalec, Ar**  
**Kevin R. Martin, EE, MCS**  
**Timothy L. Martin, EE**

**Rene C. Martinez, Ar**  
**Peter F. Masalskis, ME**  
**Clyde P. Mason, ME**  
**Frank Mason, BIM**



Richard L. Matheny, ME  
Fred R. Matson, BIM  
Danny E. Mattei, BIM  
Frank R. Matz, DT



Maria B. Maziarz, Ch  
Sigmund W. Maziarz, BIM  
Patricia D. McAtamney, Ar  
Timothy F. McDonough, CE



Robert S. McIntyre, Jr., Ar  
L. Douglas McLean, Ar  
Michael J. McNamara, CE  
Michael L. Medici, BAR

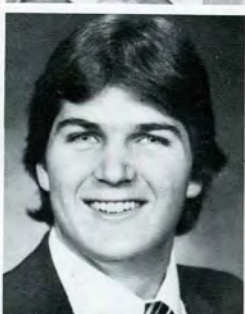
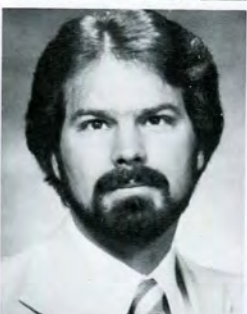

Michael M. Meinhardt, Ar  
Susan L. Mero, Ar  
Karl J. Merritt, ME  
Mark W. Michon, Ar



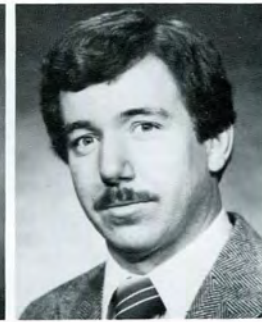

**Jack E. Miettunen, Bt**  
**Eddie Miller, ET**  
**Thomas C. Miller, EE**  
**Michael Milton, BIM**

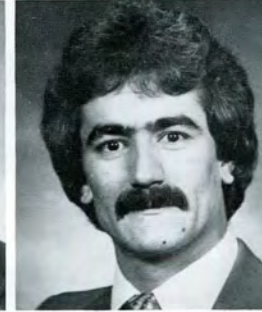
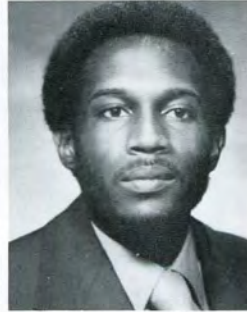

**George L. Mimikos, BIM**  
**Nader Mirjamali, CE**  
**Eric K. Mitchell, CE**  
**Mehdj Moaveni, EE**

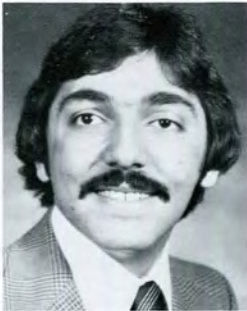

**Thomas N. Moffatt, CE**  
**Mohammad J. Mokhbery-Ghomshe, ME**  
**Edward M. Moler, BIM**  
**Jim G. Montgomery, BIM**

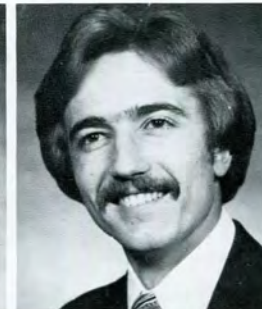

**Walter E. Moore, Jr., BIM**  
**Donald F. Morton, ET**  
**William Moustakeas, Ar**  
**Ronald J. Mrozek, Ar**

Thomas C. Muniz, EE  
 Gary S. Muscat, BIM  
 Denise A. Myers, BIM  
 Edward J. Mytych, Ma



Zahi B. Nagem, EE  
 Pamela A. Nash, DT  
 Brenda J. Nation, Ma  
 Fredy M. Nava, BIM



Raymond E. Nicklowitz, ET  
 Margaret J. Niznik, BIM  
 Robert R. Nowicke, BIM  
 Susan E. Nowicke, BIM

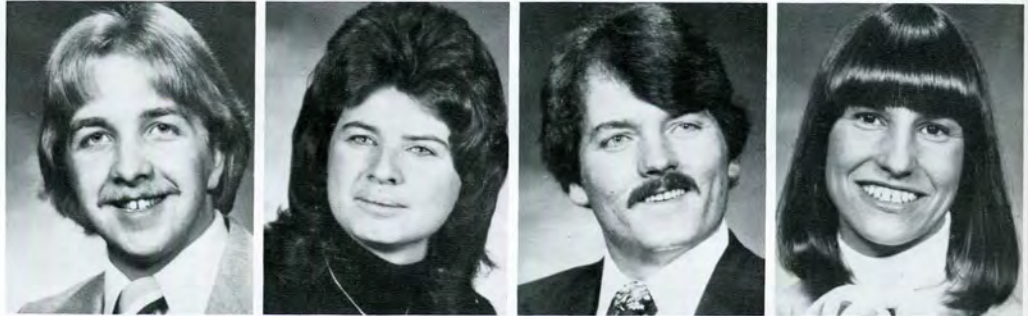

Abdurab S. Numan, Ch  
 Thomas I. O'Brien, Ar  
 Daniel T. O'Dea, CE  
 Kenneth C. Oikarinen, ME

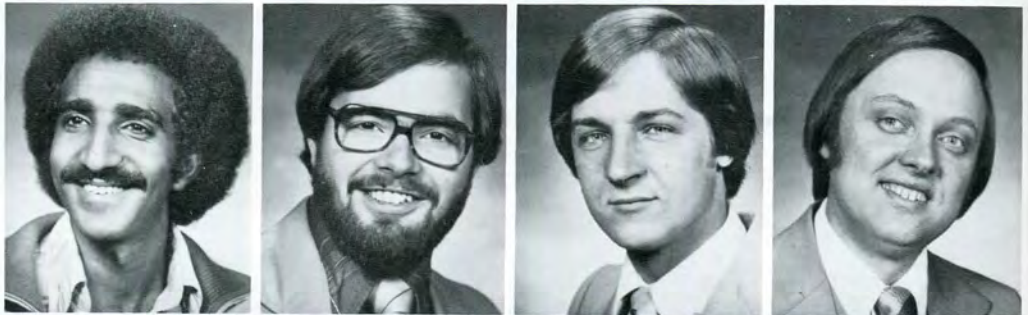

John D. Orletski, ME  
 Lawrence Ostrowski, BIM  
 James L. Overholt, Phy  
 Brian R. Owens, EE



Neil D. Paoella, BIM  
 Michael K. Papin, EE  
 James M. Pappas, Ar  
 David J. Parker, ET

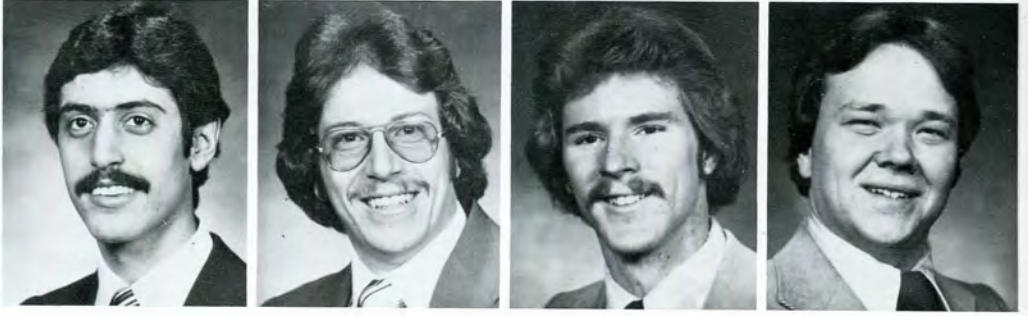

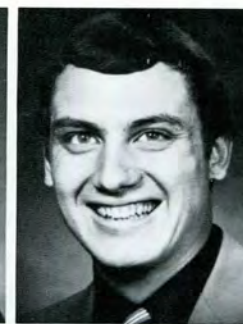

Diane M. Paulson, BIM  
 Craig Pedersen, Ar  
 Raymond J. Pelzer, MCS  
 Mark R. Petterle, CE

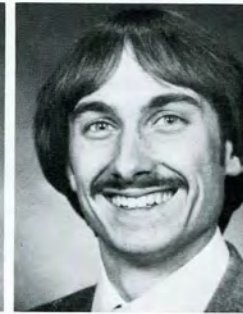

James M. Pfeiffer, Ar  
 Don D. Phillips, Ar  
 John E. Pinter, BIM  
 Douglas B. Pockinghorne, ME

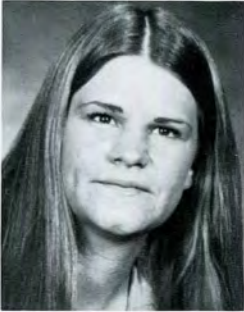

Raymond J. Polkowski, BIM  
 Barbara A. Potocki, Ar  
 Paul D. Kretzmer, Ar  
 David S. Rzepka, CE



Walter Maziarz, BIM  
 Randy A. Zaddach, Ar  
 Howard W. Knorr, BAr





**Kim L. Procnier, Ar**  
**Steve P. Ptaszynski, MT**  
**Frank J. Pudysz, Jr., Ar**  
**Edward K. Quisenberry, EE**



**Yigal D. Ran, MCS**  
**Craig A. Rasche, BIM**  
**Ray A. Frank, Ar**  
**Donald W. Reid, BIM**

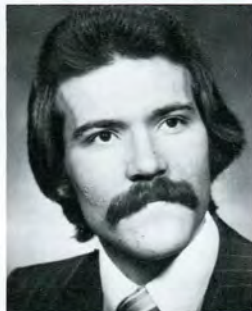

**Andrea L. Sellers-Reichardt, BIM**  
**Donald W. Reinhold, Ar**  
**Carol L. Reinholm, Ch**  
**Paul J. Rekowski, CE**



**John G. Rembowicz, Ar**  
**James M. Repka, BT**  
**Ralph E. Reseigh, BIM**  
**Alan Rhoades, Ch**





Robert D. Riparip, CE  
 John C. Ripstra, MCS  
 John S. Ritchie, BAr  
 Dennis P. Robare, Ar

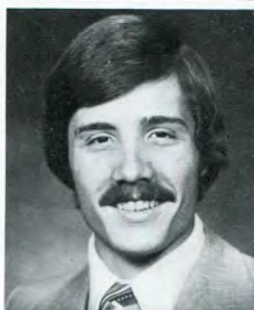
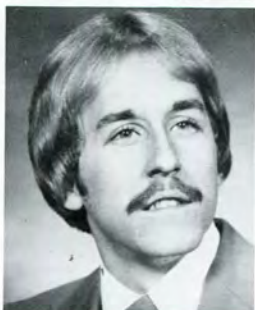

G. Randal Robbins, EE  
 Donn B. Roberts, Ar  
 Bruce A. Robidou, EE  
 Eugene J. Rogers, CE



Mark S. Roos, BIM  
 Timothy J. Rosiak, BAr  
 Donald C. Ross, BIM  
 Hugh Ross, ME



John R. Rouser, BIM



Gary F. Rousseau, MT



Keith L. Rowland, ET



**Ronald P. Russo, BIM**  
**Robert J. Sadrack, ME**  
**William S. Saliba, CE**  
**Antoine G. Samaha, CE**

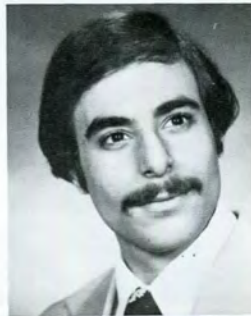

**Fred L. Saari, EE**  
**Russell R. Sanders, ME**  
**Andre Sarai, Ar**  
**Victor A. Saroki, Ar**

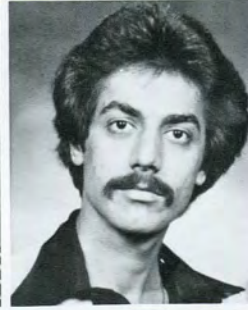
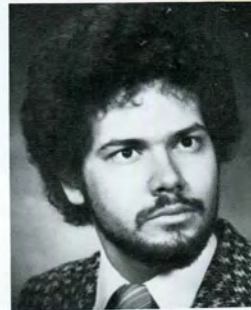

**Gary R. Sayn, ME**  
**Mark L. Schafka, ET**  
**Michael B. Schlenke, CE**  
**Terry E. Schley, Ar**

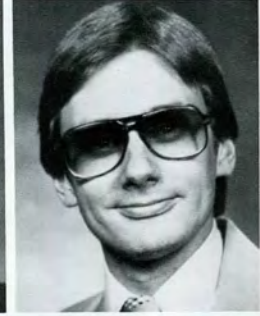
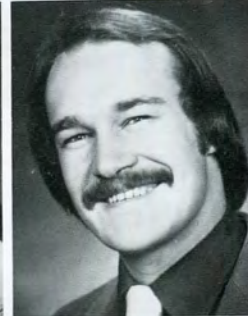

**David M. Schmidt, BT**  
**Ian W. Schonsheck, CE**  
**Neil T. Schoof, Ar**  
**Frederick W. Schreck, Ar**

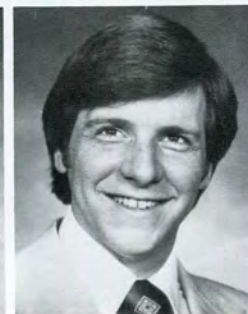



Frank H. Schulmeister, IT  
 John A. Schwark, Ar  
 Emil R. Sdao, Ar  
 Randal C. Secondino, Ar



E. J. Seidl, BIM  
 David A. Sellards, Ar  
 Mark S. Sellers, BIM  
 Michael D. Shay, ME



Michael G. Shellie, BIM  
 Thomas W. Sheppard, BAr  
 Wayne S. Shintaku, EE  
 Michael G. Shirilla, ME



Lawrence W. Singer, MCS  
 Herman J. Smith, BIM  
 Karen R. Smith, ME  
 A. Joseph Snyder, Ar

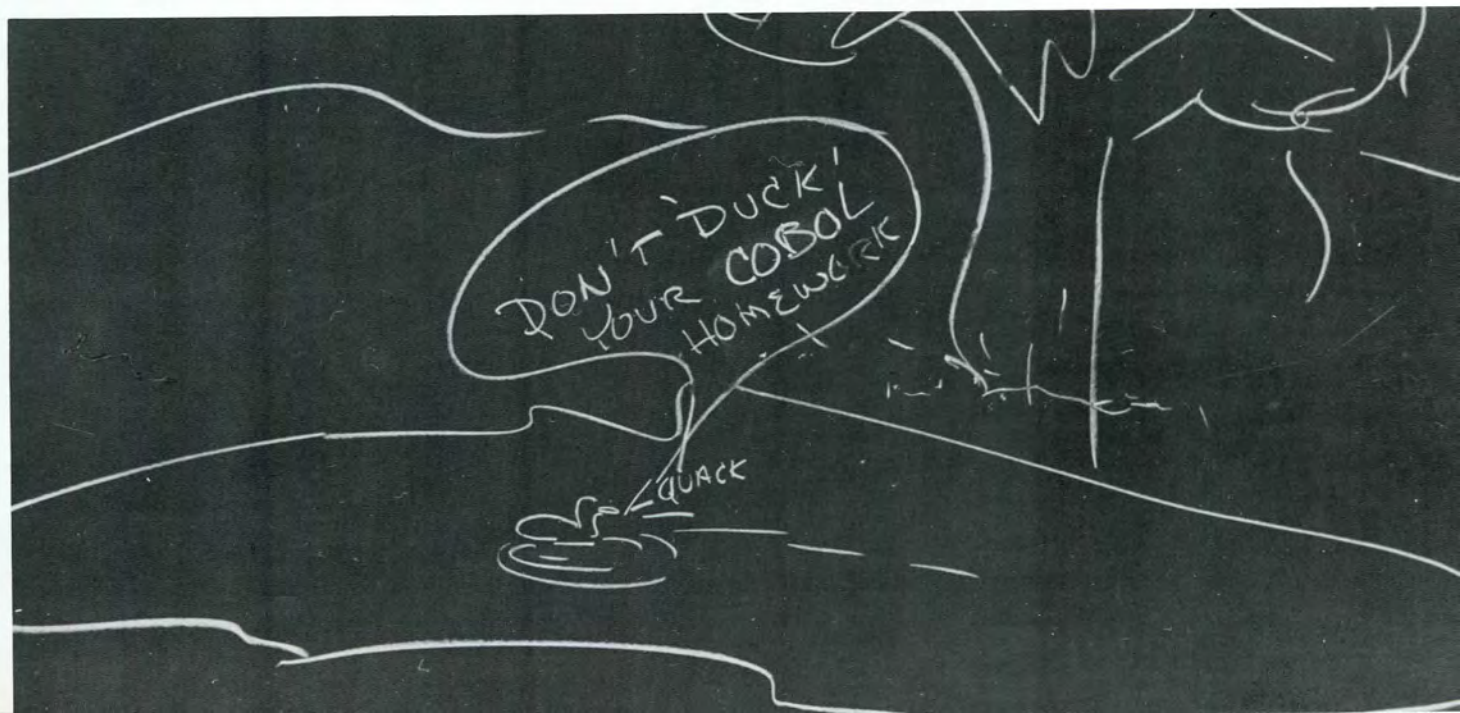



David T. Sobota, BAR  
Thomas J. Sobota, EE  
Frank T. Sossi, BIM  
Norbert V. Spinski, ME



Robyn A. Stacey, Ar  
Gloria A. Starr, Ch, MCS  
Mark A. Stassen, Phy  
Mark A. Steinmeyer, EE



Douglas G. Stenback, CE  
Cole D. Steward, DT

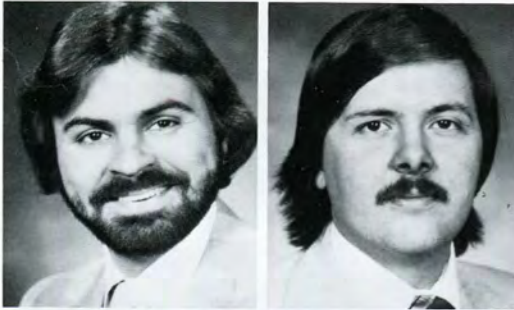

Willard A. Stewart, III, CE  
Paula Stofer, Hu



James H. Strickland, ME  
James M. Strzyzewski, Ma



Steven J. Susick, ME  
Michael G. Szatkowski, BIM





**Peter N. Tank, BEE**  
**Gerri L. Tarczynski, BIM**



**Michael S. Tarockoff, Ar**  
**Chance P. Tess, CE**



**Richard P. Theobald, Ar**  
**Robert W. Thom, BIM**



**John E. Thomas, BIM**  
**David M. Thome, ET**



**Timothy D. Tobias, BIM**  
**Lynn M. Tooman, EE**  
**Andrew G. Tracey, BAr**  
**Bernard F. Tranchida, CE**



**Michael J. Trepkowski, CE**  
**Arthur W. Tressler, ME**  
**Linda D. Trotter, DT**  
**Larry M. Tureff, Ar**



**Kenneth L. Turnell, Ar**  
**Robert G. Turnquist, BIM**  
**Peter I. Tzilos, Ar**  
**Patrick A. Ugorcak, Ch**

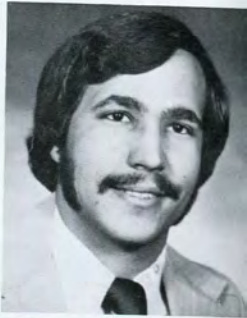
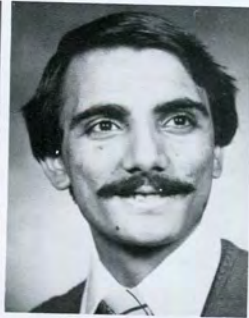
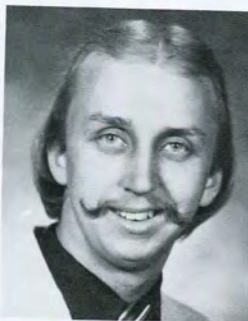

**Ralph J. Urban, BIM**  
**Zigmund F. Urbanski, ET**  
**Gary P. Valentino, EE**  
**Ronald G. Vance, Ar**



**Gino J. VanDyk, BAr**  
**Robert K. VanKampen, CE**  
**Michael W. VanNess, BT**  
**Gary W. VanWagnen, BIM**

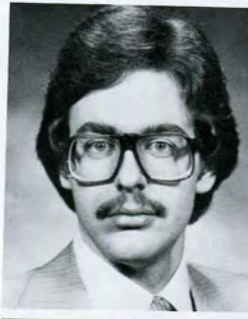

**Kevin J. Veen, Ar**  
**Charles A. Veldey, BT**  
**Robert J. Vendt, ME**  
**Robert L. Veresan, Ar**



Paul R. Williams, ME  
 James E. Williamsen, Ch  
 Thomas C. Winkeljohn, BAr  
 Mary C. Wisti-Weber, CE

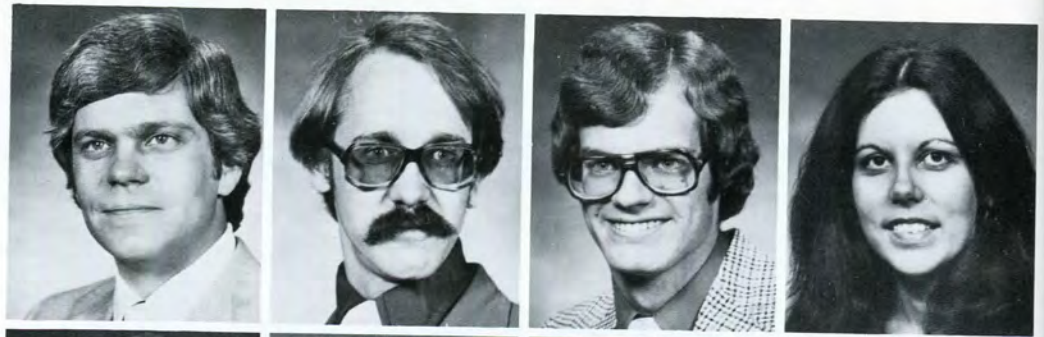

Glenn A. Witalec, EE  
 Paul C. Witkowski, ME  
 David C. Witt, ME  
 Jack C. S. Wong, BAr



Martin Woznica, EE  
 Brian S. Wroten, BIM  
 Kirk W. Wyman, Ar  
 James M. Yagley, BIM

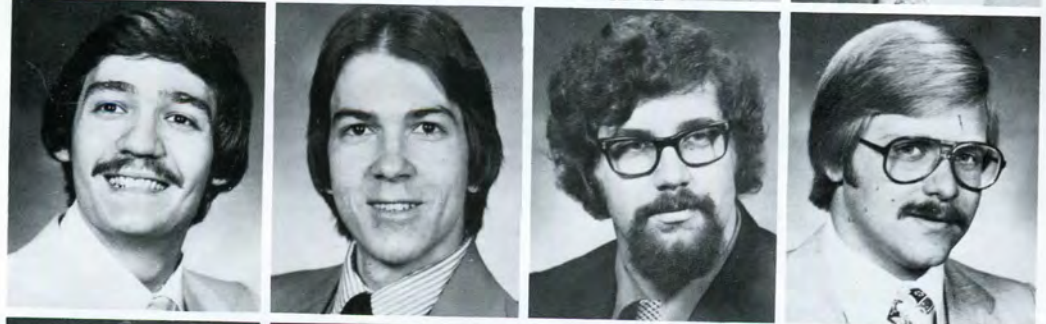

Gordon K. Yee, Ar  
 Thomas J. Yestrepky, EE  
 Diane E. Young, BIM  
 Asghar Youssefi, Ar



Moussa M. Zahrani, CE  
 Richard A. Zajac, BIM  
 David M. Zalba, BIM  
 William Zarna, ME



David M. Zehnpfennig, EE, MCS  
 Richard D. Zerod, EE  
 Robert Zivkovic, BIM  
 John M. Zukoff, BIM

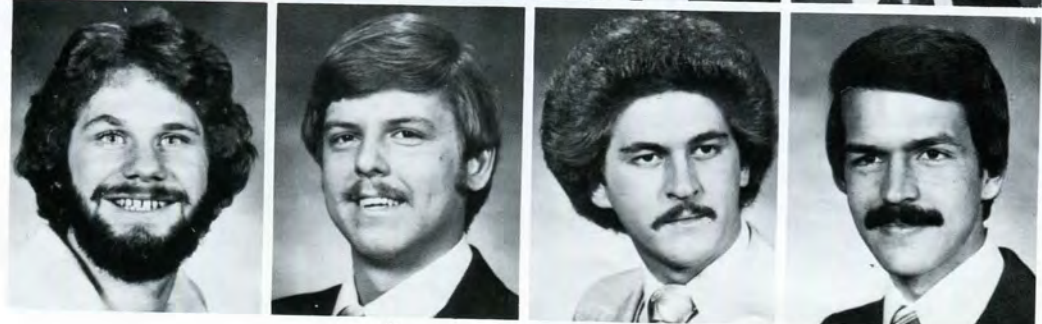

# Organizations

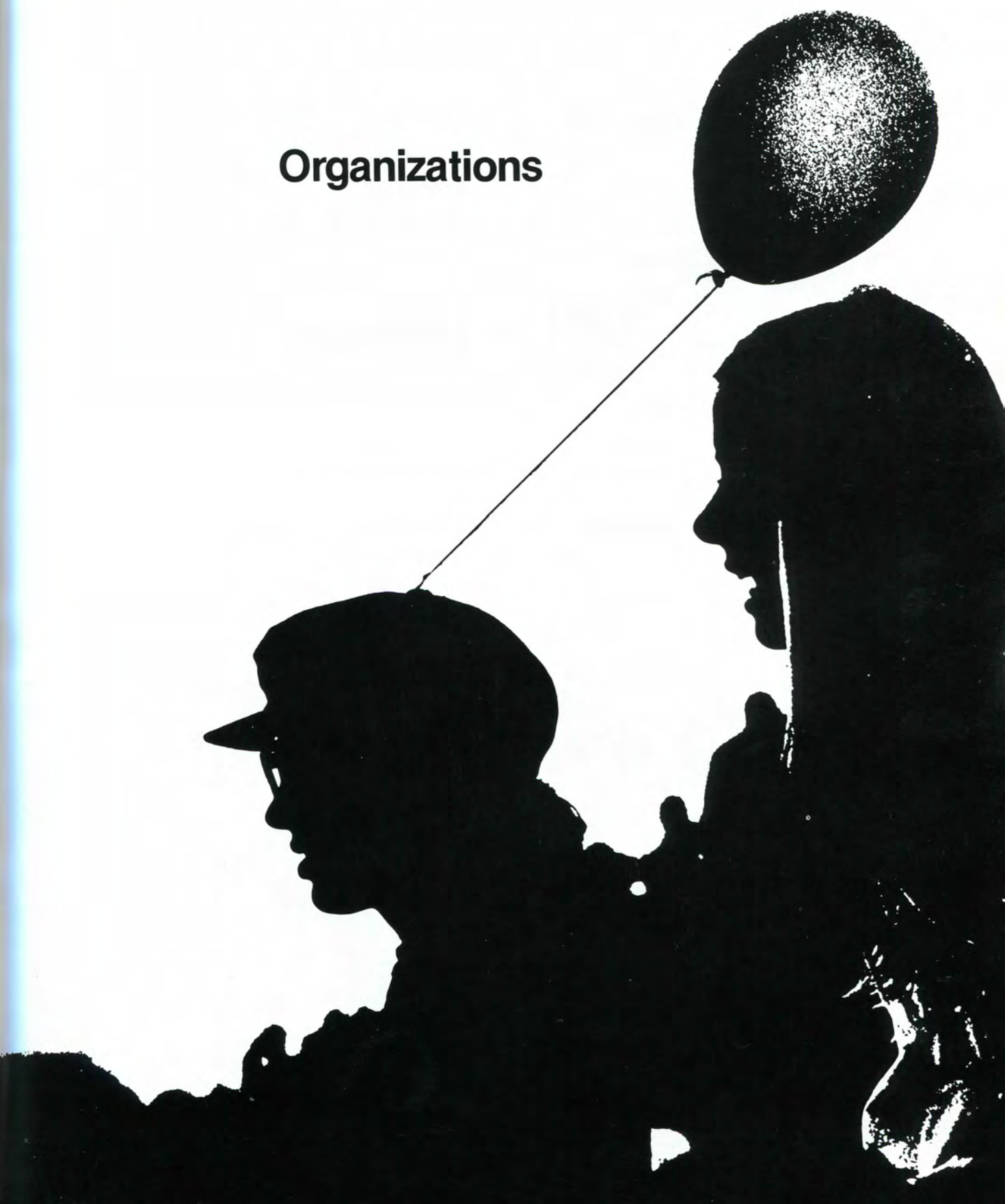



**American Institute of Architects**

**Alpha Sigma Phi**





**American Chemical Society**

**American Society of Mechanical Engineers**





**American Chemical Society**

**American Society of Mechanical Engineers**







**American Marketing Association**

**Association of Black Students**





**Chi Omega Rho**

**Delta Tau Sigma**





**Ham Club**

**Lawrence Christian Fellowship**





**Industrial Management Society**

**Institute of Electrical and Electronic Engineers**





**Open House**

**Phi Kappa Upsilon**





**Prism**

**Society of Automotive Engineers**





**Ski Club**

**Sigma Phi Epsilon**





**Student Government**

**Tau Beta Pi**







## Tech News

### Library Staff

*(Front L to R): Gladys Rendleman, secretary to the director; Clarence A. Phillips, library director; Elizabeth Hood, circulation; (Back L to R): Gary Cocozzoli, serials, inter-library loans; Lida Olmstead, assistant director, library; Wally Bizon, coordinator, photographer/audiovial services; Mary Ann Hipp, cataloging.*



# Administration





**Richard E. Marburger**  
president and chief administrative officer



**Wayne H. Buell**  
chairman of the board and chief executive officer



**Michael L. Mitchell**  
director of business affairs

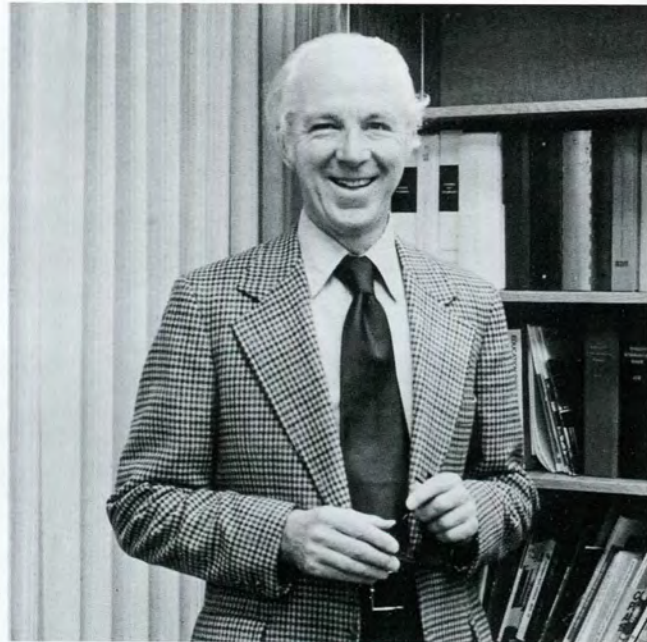

**G. Robert Harrington**  
vice president for development



**Stephen R. Davis**  
dean of engineering, chairman and professor of mechanical engineering

**Karl H. Greimel**  
dean of architecture, chairman and professor of architecture

**Leland A. Lahr**  
dean of business and industrial management, chairman and professor of management

**Zaven Margosian**  
dean of arts and science, chairman and professor of mathematics

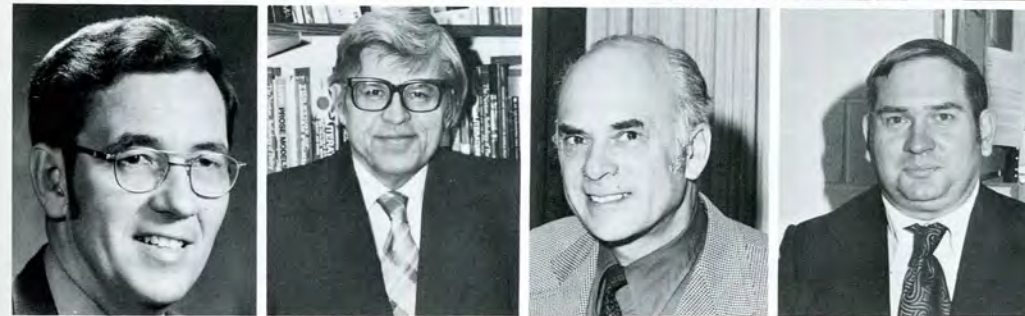

**Richard E. Michel**  
dean and chairman of associate studies, professor of physics

**Victor Angelescu**  
chairman and professor of humanities

**George F. Bowden**  
chairman and professor of construction engineering

**George W. Mach**  
chairman and professor of chemistry



**Richard S. Maslowski**  
chairman and professor of electrical engineering

**Nandor Zimmersmann**  
chairman and professor of physics

**James Abernethy**  
associate professor of architecture

**Elizabeth C. Ager**  
lecturer in arts and science



**Bruce J. Annett, Jr.**  
director of public and alumni relations

**Hans J. Bajarla**  
associate professor of mechanical engineering

**Jerry G. Beck**  
lecturer in industrial technology

**Robert A. Benson**  
assistant professor of architecture



**Harold Binder**  
lecturer in architecture

**Charles Bisel**  
lecturer in architecture

**Shirley R. Bolin**  
student activities secretary

**Walter Boluch**  
lecturer in arts and science



**Cindy Bolton**  
keypuncher

**Ruth Bressler**  
bookstore clerk-cashier

**Beulah M. Buck**  
registrar

**Cleophas M. Buck**  
associate professor of management

**Floyd W. Bunt**  
 director of high school relations  
**John Burns**  
 lecturer in arts and science  
**Jennie Casai**  
 bookstore secretary  
**Anne M. Cattermole**  
 associate in information services

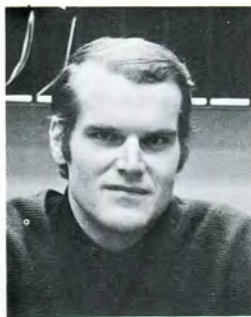

**George Cavas**  
 manager of college housing  
**Clarence G. Chambers, Jr.**  
 associate professor of mechanical  
 engineering  
**Robert D. Champlin**  
 associate professor of architecture  
**Gregory R. Cheek**  
 assistant professor of management

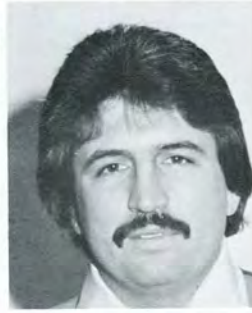

**Robert D. Chute**  
 associate professor of electrical  
 engineering  
**Dorothy H. Clark**  
 admissions counselor  
**Patty Cogan**  
 engineering faculty secretary  
**Oliver S. Coleman**  
 special project administrator



**Jerry L. Coval**  
 lecturer in mathematics  
**Roy C. Crane**  
 associate professor of physics  
**Jerry L. Crist**  
 associate professor of chemistry  
**Louanné R. Daley**  
 associate studies secretary





**Peggy Daly**  
business affairs secretary  
**Wilson Daugherty**  
associate professor of humanities  
**Louis A. DeGennaro**  
assistant professor of management  
**Frank E. P. deHesselle**  
admissions counselor/director of international student affairs



**Margaret DeMarois**  
admissions secretary  
**Louis P. Deming**  
lecturer in architecture  
**Ashok Deshpande**  
lecturer in arts and science  
**Russell Dixon**  
lecturer in architecture



**Edmund J. Dombrowski**  
lecturer in arts and science  
**Jewell Egger**  
director of campus facilities  
**Jack G. Elliott**  
lecturer in arts and science  
**Debbie Faes**  
public and alumni relations secretary

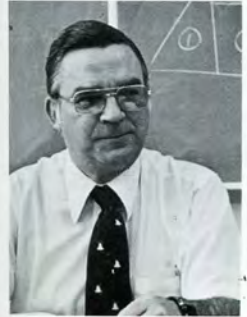

**Kenneth J. Farquharson**  
professor of mechanical engineering  
**H. Robert Farrah**  
lecturer in engineering  
**Ruth G. Favro**  
lecturer in arts and science  
**Leonard A. Forrest**  
lecturer in physics



**Harold S. Friedman**  
lecturer in mathematics  
**Eugene G. Gagnon**  
lecturer in mathematics  
**Yousif B. Ghafari**  
lecturer in arts and science  
**Mary Lou Goffney**  
business and industrial management  
academic secretary



**Fay E. Gifford**  
lecturer in physics, mathematics  
**John M. Goodenow**  
associate professor of chemistry  
**Joel Goulding**  
lecturer in arts and science  
**Barbara C. Gram**  
associate professor of humanities



**John Grden**  
manager of data processing  
**Jerry Gutman**  
lecturer in arts and science  
**Richard Hall**  
lecturer in architecture  
**Douglas R. Hamburg**  
lecturer in engineering



**Donna Harris**  
development secretary  
**Stanley F. Harris**  
director of admissions  
**Robert D. Hatch**  
professor of electrical engineering  
**Sonia Henckel**  
associate professor of mathematics





**Warren R. Hill**  
 associate professor of electrical  
 engineering  
**Rosemary Hodges**  
 president's secretary  
**Marion Holstein**  
 bookstore clerk-cashier  
**David D. Horchler**  
 lecturer in electrical technology



**John D. Hromi**  
 associate professor of mechanical  
 engineering  
**John F. Hurley**  
 campus facilities security guard  
**Robert D. Innes**  
 lecturer in general studies  
**Gilder Jackson**  
 professor of humanities



**Morris Jackson**  
 lecturer in architecture  
**Melvin L. Janney**  
 assistant director of business affairs  
**Gary Jelin**  
 lecturer in architecture  
**J. Bennett Jones**  
 lecturer in architecture

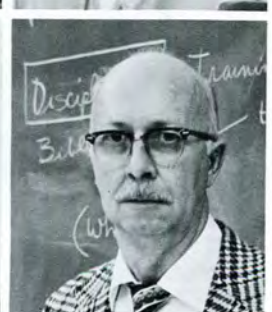

**Karen Jones**  
 arts and science, dean's secretary  
**Gary Joppich**  
 admissions counselor  
**Edmund Jositas**  
 assistant professor of mathematics  
**Robert D. Jupp**  
 lecturer in mechanical technology





**George Kane**  
lecturer in mechanical technology  
**Edward Kent**  
lecturer in electrical technology  
**Ellenore Kent**  
veterans affairs coordinator  
**Keith Kesling**  
lecturer in engineering



**Paul F. Kinder**  
director of student financial aid  
**Barry Knister**  
assistant professor of humanities  
**Stanley Korenkiewicz**  
lecturer in electrical technology  
**Thomas Lackey**  
associate professor of mathematics



**Delores Larkins**  
manager of bookstore  
**Kenneth Larkins**  
bookstore receiving clerk  
**Barbara J. Layman**  
lecturer in arts and science  
**Samuel F. Lewis**  
business affairs accounts receivable  
accountant

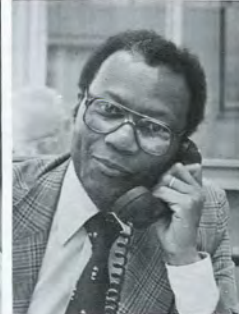

**Modelle C. Lee**  
engineering, dean's secretary  
**Julie LeZotte**  
registrar's secretary  
**Rosemary Lieckfield**  
humanities and physics secretary  
**Harold Linton**  
assistant professor of architecture





**Esther Littman**  
lecturer in arts and science  
**Richard R. Lundstrom**  
associate professor of mechanical  
engineering  
**John A. Macropol**  
lecturer in arts and science  
**Ernest L. Maier**  
associate professor of management



**Rochelle Martin**  
lecturer in architecture  
**Thomas H. F. Masson**  
associate professor of humanities  
**R. Bruce McAfee**  
associate professor of management  
**Larry McCollister**  
lecturer in arts and science

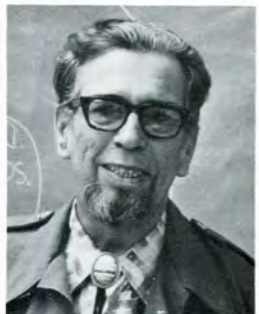

**F. Hal McDavid**  
director of placement and assistant  
the dean for associate studies  
**Gordon McQuade**  
lecturer in building technology  
**Lucy Merritt**  
assistant professor of chemistry  
**Michael J. Merscher**  
assistant professor of mathematics



**Edward M. Mielock**  
lecturer in mathematics  
**Judith Milosic**  
business affairs chief accountant  
**Daniel W. Mioduszewski**  
associate professor of physics  
**Anna Moga**  
academic affairs community affairs  
coordinator



**Philip V. Mohan**  
lecturer in physics

**Lewis Moon**  
director of counseling and student activities

**Marilyn Mueller**  
architecture secretary

**Elaine D. Mullaly**  
lecturer in arts and science



**Karen L. Murany**  
lecturer in arts and science

**Richard A. Murie**  
lecturer in arts and science

**Edward P. Nagel**  
director of development

**James D. Nanny**  
assistant professor of mathematics



**Thomas J. Nashlen**  
assistant professor of architecture

**Jeanine Nassaux**  
bookstore clerk-cashier

**Gail Nastwold**  
college housing secretary

**Louis S. Noetzel**  
lecturer in building technology



**James P. Nolta**  
lecturer in physics

**Joseph B. Olivieri**  
associate professor of architecture

**Lida Olmstead**  
assistant director of library, lecturer in arts and science

**Robert L. Pettypiece**  
lecturer in data processing



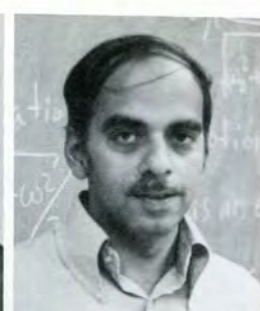

**Clarence A. Phillips**  
director of library  
**James P. Powers**  
lecturer in management  
**Priyaranjan Prasad**  
lecturer in engineering  
**Stanley C. Phillips**  
lecturer in mechanical technology

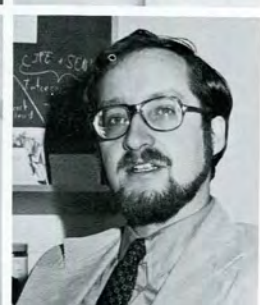

**Marilyn V. Rands**  
assistant professor of physics  
**Gloria P. Rivkin**  
assistant professor of mathematics  
**Charles T. Robinson**  
lecturer in architecture  
**James S. Rodgers**  
assistant professor of humanities



**George Rosculet**  
lecturer in chemistry  
**Hazel Saisi**  
campus facilities secretary  
**Raymond P. Sands**  
lecturer in general studies  
**Robert D. Sassak**  
lecturer in architecture



**Roy W. Schenkel**  
professor of mathematics  
**Denis C. Schmiedeke**  
professor of architecture  
**Thomas Schneider**  
lecturer in arts and science  
**Walter Schoneck**  
mechanical engineering laboratory technician



- Martin Sclar**  
administrative assistant, lecturer in arts  
and science
- Patricia M. Shamamy**  
lecturer in arts and science, and  
engineering
- Martha Shields**  
keypuncher
- Eugene R. Shull**  
lecturer in mechanical technology



- Gerald D. Skellenger**  
lecturer in mechanical technology
- Lori J. Smith**  
Bursar
- Edward M. Spencer**  
professor of management
- James Stanley**  
lecturer in data processing



- John Stock**  
assistant professor of arts and science
- Roy Strickfaden**  
lecturer in building technology
- Carol Strzyzewski**  
business and industrial management  
academic secretary
- James Strzyzewski**  
assistant manager of data processing



- John Suhr**  
lecturer in architecture
- Mona Tahrn**  
business affairs secretary
- William L. Toth**  
lecturer in electrical technology
- Dorothy Trew**  
chairman's secretary





**James O. Trew**  
director of student services  
**Gary Vance**  
lecturer in arts and science  
**William Weaks**  
campus facilities security guard  
**Robert Weil**  
lecturer in engineering



**Donald E. Wente**  
lecturer in engineering  
**Barbara Wentzel**  
bookstore clerk-cashier  
**Blanche Wilson**  
assistant director of placement  
**Roberta Wisler**  
development secretary



**Paul Zang**  
assistant professor of engineering  
**George B. Zonars**  
assistant professor of architecture

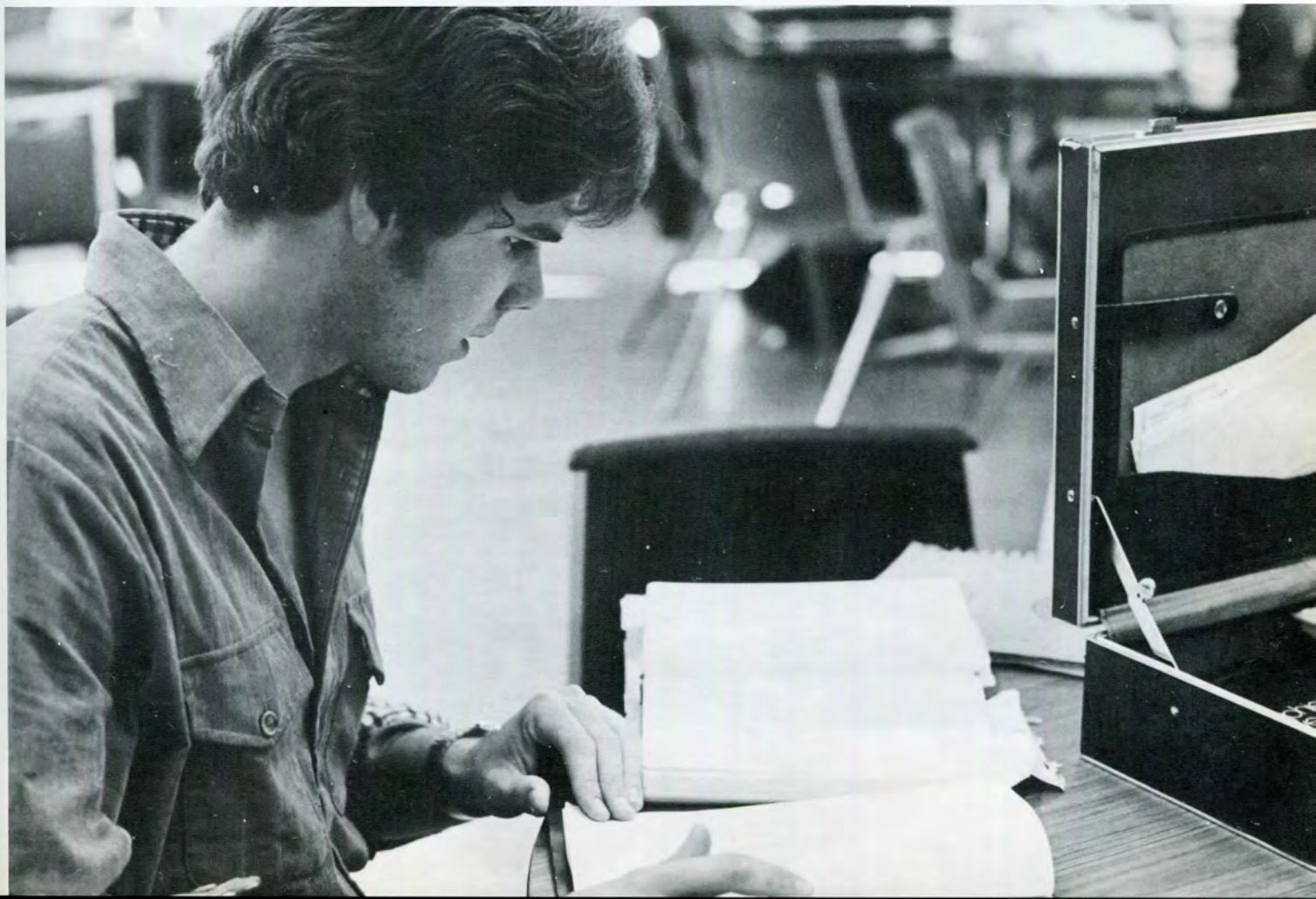

# 1979 Commencement

More than 540 graduates received diplomas at LIT's 47th annual Commencement Exercises June 3. A capacity crowd at the Detroit Civic Center's Ford Auditorium also watched while honorary degrees were presented by Drs. Buell and Marburger to John E. Fetzer, chairman of the Fetzer Broadcasting

Company and the Detroit Baseball Club, Alex Manoogian, chairman of the Masco Corporation and philanthropist, and the Honorable William G. Milliken, governor of Michigan.

The 3 p.m. ceremonies also honored three graduates with

alumni achievement awards: Robert L. Eck, BT'58, corporate vice president of Albert Kahn Associates and mayor of Berkley, Kenneth J. Kosnic, IM'64, district court judge of Michigan's 41st-A district, and Gretchen Minnhaar, AE'59, registered architect, artist and author.



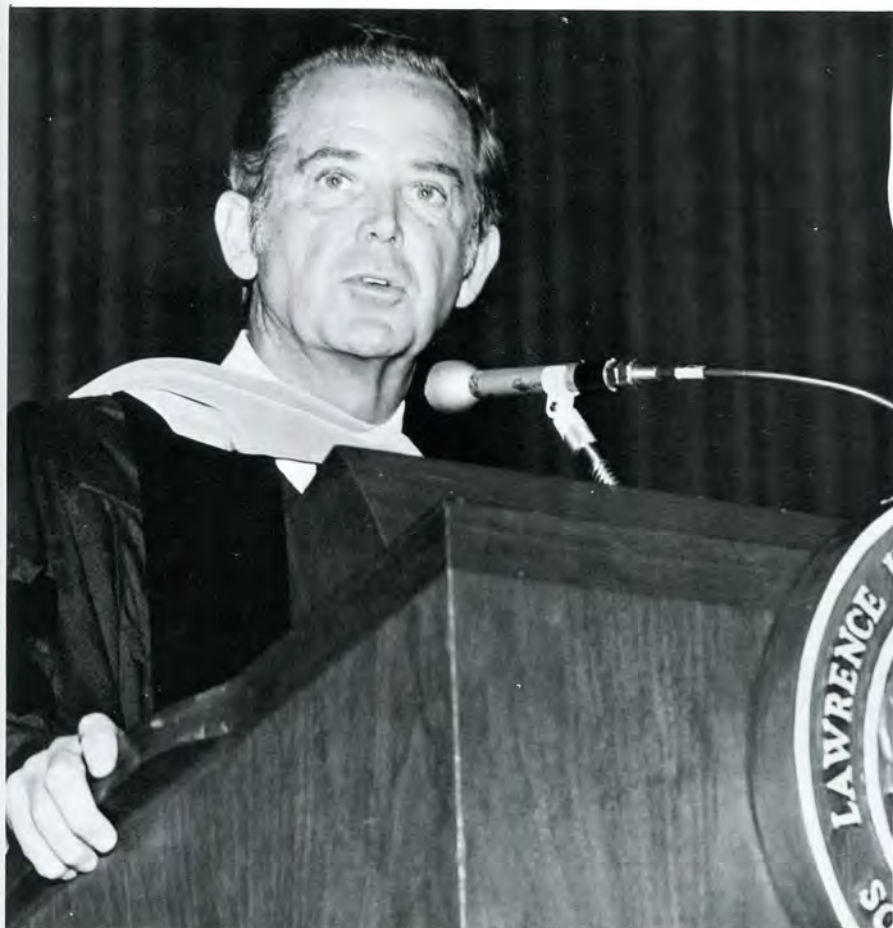

Gov. Milliken



Alex Manoogian



John E. Fetzer

## The Commencement Address

Remarks presented by  
Governor William G. Milliken at  
LIT's 1979 Commencement Exercises  
June 3, 1979

I am delighted to be with you this afternoon for this happy occasion.

Lawrence Institute has filled a unique role in Michigan since its founding in 1932. It was dedicated then to the idea that each individual should have the opportunity of a college education. From its beginning, Lawrence Institute has given working students a chance to earn their degree by attending evening college, day college or a combination of the two.

And, as the Lawrence Institute trains men and women to become engineers, scientists and architects, this institution has not forgotten the importance of the whole person. It recognizes the importance of the liberal arts to the growth of each individual and includes a core of these students in its curriculum.

Equally important is the emphasis that is placed on actual experience in the "real world." Your faculty and administration boast successful backgrounds in industry, science or commerce and, as a result, can offer the benefit of their experience to the students.

I congratulate all of you who are receiving degrees or associate degrees today, but I warn you not to be deceived by your accomplishment. The papers that you are being handed are valuable only as symbols of the knowledge you have gained. But those papers are not really very important because in the long run, the knowledge you have acquired is not very important.

It may be heresy to say this at this time and in this setting, but these are times that require heretical ideas. And the idea that I want to discuss today is that neither skill nor knowledge will prove to be as important to you as character.

There are several reasons for this. In the first place, just as money changes in

value, so does the value of your special skills and your special knowledge change according to the demands of the marketplace, and those demands are changing rapidly. Today's chemistry will not suffice the day after tomorrow; today's technology will seem, with the space of a few years, as crude as a 19th century handshuttle in a modern textile plant.

Secondly, skill and knowledge alone are not adequate to meet the complex, interrelated problems of modern society. The engineer can calculate the tensile strength of steel in a new building, but that knowledge is not really helpful in easing the stress and strains of modern life. The chemist can predict the behavior of molecules together, but no formula can predict the behavior of men crammed together in the poverty of a deteriorating urban area.

Your specialties will earn you a living, but the kind of life you lead will depend on other qualities. It will depend on your understanding of and commitment to abiding principles that bind men





together, regardless of their special knowledge, regardless of their nationality, regardless of their race.

These principles, acquired from your families, your churches, your communities, your schools, transcend the power of special skills. And unlike specialized knowledge, they will serve you in any time and any place.

What will you live for? Will you live for money, for material possessions? Will you live for fame and accomplishment? Will you live to serve others less fortunate than yourself? Will you make friends or live in isolation? Will you try to make the world better or only accept it as it is? In short, how will you live, and what will you live for?

These are truly important questions. They have nothing to do with memorizing the chemical elements, or even memorizing the dates of the English kings, for that matter. They cannot be answered in a multiple-choice test, and the answers can't be found in any textbook yet published.

The answers lie buried in the great mass of human experience — recorded in history, in literature, in philosophy and sacred writings. The answers lie there, somewhere, and they are difficult to find. But find them you must.

The great virtue of this heritage of knowledge is that even while the force of technology makes our lives into something of a kaleidoscope of constant change, the principles which history and literature contain remain stable.

We know, or should know, that violence begets violence.

We know, or should know, that freedom is easily lost and difficult to regain.

We know, or should know, that when people go hungry, or homeless, or sick and without care, that our lives are affected by their suffering.

We know, or should know, that unless we learn to live in peace with other nations and other systems, we will destroy ourselves.

We know, or should know, that men must live in harmony with each other, and that they also must live in harmony with nature.

These are only some of the principles contained in our history and literature, but such principles affect the quality of life in individuals and entire nations.

It takes courage to do what you ought to do. It is not easy to resist our own impulses to take the easy way out. It is not easy to resist external pressures to conform to a group — to follow our friends and do what they are doing, even if we know it to be wrong. It is not easy to resist the temptation to sacrifice our principles on the altar of expediency. But let me recall for you the words of Alan Paton in his book, "Cry, the Beloved Country":

"I shall no longer ask myself if this or that is expedient, but only if it is right. I shall do this not because I am noble or

unselfish, but because life slips away and because I need for the rest of my journey a start that will not play false to me — a compass that will not lie. I do it because I am no longer able to aspire to the highest with one part of myself and deny it with another."

Because commencement is a time for looking ahead, it is also a time for looking inward — a time to ask: What is the true purpose of an education? How can it best contribute to the enrichment of the individual, of Michigan, and of the nation?

In the broader context, an education worthy of the name has one central purpose — to prepare free men and women for responsible living in a free society.

If your occupation becomes your sole preoccupation throughout your lifetime, or if your interest beyond making a living and getting ahead is in shallow, passive entertainment before a television set, at a banquet table, or in a stadium, then both you and the society of which you are part will fall far short of your potential. Both you and society eventually will lose the essence of your freedom, which lies in wisdom, compassion and responsibility.

A former teacher of mine, A. Whitney Griswold, who later became president of Yale, suggested that the purpose of an education is "to make the most of a man in order that he may make the most of his calling, his cultural opportunities and his responsibilities as a citizen."

Dr. Griswold was a man of great intellect and insight.



# Leisure Time



# Index



## Key to degree abbreviations

Ar	Architecture
BAr	Bachelor of Architecture
BIM	Business Administration/Industrial Management
BT	Building Construction Technology
CE	Construction Engineering
Ch	Chemistry
CT	Chemical Technology
DT	Data Processing Technology
EE	Electrical Engineering
ET	Electrical and Electronic Technology
Hu	Humanities
IT	Industrial Supervision Technology
Ma	Mathematics
MCS	Mathematics/Computer Science
ME	Mechanical Engineering
MT	Mechanical Technology
Phy	Physics

## Key to activity abbreviations

ACS	American Chemical Society
ACSA	American Collegiate Schools of Architecture
AGC	Association of General Contractors
AMA	American Marketing Association
ASCE	American Society of Civil Engineers
ASME	American Society of Mechanical Engineers
ASP	Alpha Sigma Phi
ASTD	American Society for Training and Development
DTS	Delta Tau Sigma
ESD	Engineering Society of Detroit
IEEE	Institute of Electrical and Electronic Engineers
IMS	Industrial Management Society
LCF	Lawrence Christian Fellowship
LIT	Lambda Iota Tau
MSPE	Michigan Society of Professional Engineers
NSPE	National Society of Professional Engineers
PKU	Phi Kappa Upsilon
SAE	Society of Automotive Engineers
SC/AIA	Student Chapter/American Institute of Architects
SIFE	Students in Free Enterprise
SME	Society of Manufacturing Engineers
SP	Sigma Pi
SPE	Sigma Phi Epsilon
SPS	Society of Physics Students
TBP	Tau Beta Pi
TI	Tau Iota

**Aaron, U.;** CE; LCF (2) lit. coord.; MSPE (2); TBP (1); Dean's List

**Abbott, H.;** CE

**Adams, P.;** BIM

**Adams, R.;** Ar

**Andersen, T.;** ET

**Ankney, P.;** BAr; SC/AIA (5)

**Anthony, R.;** EE; TBP (1)

**Antushevich, M.;** BIM

**Arman, N.;** Ar; SC/AIA (4); Stu. Curr. Comm. (2) rep.

**Arnold, J.;** CE; ASCE (1); TBP (1)

**Atwood K.;** Ar; Intra. ftbl. (2); Golf Team (2); SC/AIA (1)

**Auger, C.;** BT

**Austin, J.;** BIM; Dean's List

**Bagnall, R.;** EE; IEEE (1)

**Bailey, K.;** EE; IEEE (1); TBP (1)

**Bailey, S.;** BIM; Intra. ftbl. (1); Intra. bsbl. (2)

**Balmer, S.;** BT

**Banchero-Shumate, M.;** CE; ASCE (1) treas.; AGC (1) treas.

**Barbuzano, E.;** BIM; Soccer Team (1) coach

**Barker, J.;** Ar; SC/AIA (2); Tech News (1) writer

**Bartold, P.;** EE

**Barton, J.;** BIM

**Barton, T.;** BIM

**Bartoy, R.;** BIM

**Battle, D.;** Ar

**Bauman, P.;** BIM

**Bean, R.;** Ar; SC/AIA (2)

**Beauchamp, M.;** BIM

**Bell, R.;** Phy; SPS (2)

**Belz, C.;** Ar; SC/AIA (2)

**Berard, R.;** Ar; SC/AIA (4); ACSA (1) Stu.

Counselor; Freimann Scholarship '77, 1st Place; Masonry Design Competition '77, Honorable Mention

**Bernard, D.;** Ar; SC/AIA (3)

**Bernhardt, L.;** ME; Stu. Govt. (2) pres., publication chrm.; TBP (1) cataloger LIT (1)

**Berry, R.;** Ar

**Bills, B.;** Ch

**Board, S.;** BAr; SC/AIA (3)

**Boguszewicz, G.;** BIM

**Bommarito, M.;** EE

**Borden, J.;** EE; SAE (3); IEEE (2); Stu. Govt. Elections & Blood Bank (1) chrm.

**Borgula, E.;** Ar; Intra. ftbl. (2); Intra. softbl. (1); SC/AIA (3)

**Borkowski, B.;** Ar; SC/AIA (1) soc. chrm.

**Bowden, K.;** EE

**Brandt, D.;** ME; SAE (2); ASME (1)

**Brantingham, J.;** EE

**Braunscheidel, G.;** BIM

**Breznau, J.;** BAr; Tennis Team (1 1/2)

**Briskey, J.;** BIM; Tech News (3) assoc. make-up ed., make-up ed., chief ed.; LIT (1) pres.; Stu. Govt. (1)

**Broad, W.;** IT

**Broeder, J.;** BIM; Dean's List; Intra. bsktbl (1)

**Brown, J.;** CE

**Bublitz, M.;** BIM; SIFE (1) v.p.; Golf Team (3)

**Buccellato, R.;** ME; SAE (3); ASME (1)

**Bujold, K.;** BIM

**Burek, J.;** BIM

**Burek, K.;** Ar

**Burgess, R.;** Ar; Senior Masonry Design Competition '77, 3rd Place; Snow Sculpture Contest '77, 1st Place

**Butterworth, R.;** ET

**Cairns, T.;** CE

**Cameron, G.;** IT

**Cangelosi, A.;** Ch; ACS (4); Stu. Govt. (1) C.P.O.; Open House Comm. (1)

**Carpenter, R.;** EE; IEEE (1)

**Carr, M.;** BIM

**Carrabia, T.;** Ar

**Carter, L.;** DT

**Casenhiser, F.;** CE

**Casper, R.;** EE; IEEE (2) Stu. Govt. rep.; MSPE (2); SAE (2); Ham Club (4); ESD (2)

**Castle, M.;** EE; TBP (2)

**Chan, L.;** Ar; SC/AIA (2)

**Chartrand, B.;** EE; Bowling Club (1); Open House Project Award '77; IEEE (3)

**Chegash, S.;** Ma; ASP (3) treas.; Open House Comm. (2); Ski Club (2); LIT (4); IMS (4)

**Cheung, J.;** ME; ESD (3); SAE (2); ASME (1) Stu. Govt. rep.

**Chilson, G.;** ET

**Chinzi, J.;** ET

**Christy, W.;** Ar

**Chundrlik, W.;** EE; TBP (1) Stu. Govt. rep.; IEEE (1); SAE (1)

**Ciampa, J.;** Ar

**Cichowski, W.;** ET

Clark, D.; Ar  
 Clift, J.; CE  
 Clor, S.; Ar  
 Cole, G.; BIM  
 Cole, L.; MT  
 Copperauld, E.; MCS  
 Cornacchia, V.; BIM  
 Coughlin, R.; EE  
 Cowen, D.; CE; Tech News (1) photographer;  
 Intra. bsbl. (3)  
 Craw, R.; Hu; Dean's List; Open House (1)  
 Cunningham, T.; MCS; ACS (1); Amer. Inst.  
 of Chemists Award '78  
 Custer, R.; Ch  
 Cybulski, R.; BIM  
 Dackiw, S.; CE  
 D'Amico, T.; Ar  
 D'Anna, F.; Ar  
 Davies, J.; EE; SAE (2); TBP (2); Dean's List  
 Davis, C.; Ar; SC/AIA (1); Masonary Inst.  
 of Michigan Competition '77, 1st Place  
 De Korte, E.; Ar  
 DeMarco, A.; CE; ASCE (1); MSPE (2); NSPE (2);  
 AGC (1) sec.; Intra. ftbl. (1)  
 DePalma, G.; EE; SAE (3); IEEE (2); TBP (2)  
 record. sec.; Intramurals (4)  
 DeSimone, G.; Ar  
 Diaz, I.; Ar  
 DiFazio, R.; BIM  
 Dobney, D.; ME  
 Doemer, A.; Ar  
 Dorsch, J.; Ar  
 Dow, V.; EE; Intra. softbl. (2); IEEE (1); SAE (4)  
 Downs, J.; Ar  
 Dragan, D.; Ar; SPE (3); SC/AIA (2); Intra. ftbl.  
 (2); Intra. volleybl (2); Tech News (1) feature  
 writer  
 Drake, J.; Ar  
 Drake, S.; BIM  
 Drotar, J.; ME; SAE (2); ESD (2); Intra. bsbl. (1);  
 Intra. ftbl. (1)  
 Duclos, G.; BIM  
 Duda, K.; BIM; Intra. bsbl (4); Intra. ftbl. (3)  
 Durkee, D.; Ar  
 Dzenko, R.; Ch  
 Dziekan, L.; ET; Dean's List  
 Earles, D.; Ar; SC/AIA (3)  
 Eckel, J.; EE; SAE (3); IEEE (3); SP (1); TBP (1)  
 Edwards, D.; ET  
 Edwards, K.; Ar; SC/AIA (4)  
 Ekquist, A.; EE; IEEE (1); Open House (2)  
 Embenga, L.; CE; LIT Const. Eng. Stu Chap.  
 (2) treas.; MSPE (2); ASCE (1)  
 Eschbach, R.; IT  
 Faust, R.; Ar; Dean's List  
 Feisel, R.; Ch  
 Felczak, T.; BIM; IMS (2)  
 Ferguson, A.; BIM; IMS (1)  
 Fergusson, H.; ET  
 Fernandez, I.; Ar; Ski Club (2); SC/AIA (3) sec  
 Field, S.; ME; Outstanding Stu. '78; ESD (1);  
 SAE (1/2) pub. rel. chrm.  
 Fischer, P.; EE; IEEE (1); Golf Team (4)  
 Fitzgerald, C.; Ar; L.I.T. Scholarship; SC/AIA  
 (3)  
 Flavin, M.; ME  
 Ford, S.; ME; SAE (2); ASME (2); Ski Club (2);  
 Intramurals (2)  
 Foresta, B.; Ar  
 Fowler, D.; EE  
 Francis, J.; DT  
 Frank, R.; Ar; SC/AIA(4); ESD (3)  
 Frattaroli, D.; BIM  
 Frevik, E.; ME; TBP (1) treas.; ASME (1) sec.;  
 SAE  
 Fritz, W.; Ar  
 Fsadni, F.; ME  
 Galang, R.; ME; SAE (2); ASME (1)  
 Gawati, J.; CE; LCF (2)  
 Gentile, J.; Ar  
 Gentry, M.; BT; LIT  
 Ghadimi, H.; Ar; SC/AIA (4); Iranian Stu. Org.  
 (1) pres.; Soccer Team  
 Goodman, M.; Ar  
 Gottsleben, M.; Hu  
 Graham, J.; Ar; SC/AIA (4)  
 Greene, P.; Ar  
 Greene, T.; Ar; Intramurals (2)  
 Gregg, D.; ET  
 Greschak, M.; BIM  
 Grimm, C.; BIM; SC/AIA (2); Intra. ftbl. (3);  
 Intra. softbl. (3); Intra. bsktbl. (1)  
 Gryniewicz, M.; MCS  
 Guerreso, L.; Ar; SC/AIA (2); J. R. Snyder  
 Scholarship  
 Haapala, J.; BIM  
 Halama, T.; Hu  
 Halik, G.; EE  
 Handsy, I.; Ch  
 Harmala, D.; Ar; SC/AIA; Golf Team  
 Hashem, O.; Ar  
 Haworth, S.; EE; IEEE (1); MSPE (1)  
 Hayes, M.; MCS; TBP (2)  
 Hazlett, H.; Hu  
 Heins, A.; Ar; Freimann Scholarship  
 Helmke, J.; EE; Tennis Team (4); Bowling Club  
 (2) IEEE (1); SAE (1); Intra. softbl. (2)  
 Herkimer, D.; MCS; TBP (2); IEEE (4)  
 Herridge, S.; ME; SAE (4) sec.; ASME (1)  
 Hickey, J.; Ar  
 Hill, K.; IT  
 Hillebrand, M.; BIM  
 Hingst, R.; Ar; SC/AIA (3)  
 Hitchens, R.; EE  
 Hock, D.; EE; IEEE  
 Hock, G.; Ar; SC/AIA (2)  
 Hock, M.; EE  
 Holbrook, T.; Ar  
 Holder, K.; BIM  
 Homenik, J.; MT  
 Horne, J.; BIM  
 Howard, J. G.; ME; SAE (2); Stu. Govt. (2)  
 curr. chrm., treas.; ASME (1); ESD (1)  
 Howe, J.; BIM  
 Hrywnak, M.; CE; ASCE (1); AGC  
 Huculak, J.; CE; ASCE (1); AGC (1); Ski Club  
 (2) sec.  
 Imirowicz, K.; EE; SAE (1); IEEE (2); Ski Club  
 (2) v.p.  
 Jackson, B.; Ar  
 Jackson, M.; MCS  
 Jansen, P.; Ar; Intra. volleybl (1); Ski Club (2)  
 Januc, M.; ET  
 Japowicz, K.; BAr  
 Jarulaitis, T.; BIM; IMS (2); Golf Team (3)  
 Jeffrey, T.; BIM; L.I.T. Scholarship; Maccabees  
 Mutual Scholarship; LIT (1); SIFE (1) pres.;  
 Stu. Govt. rep. (1)  
 Johnson, G.; CE  
 Johnson, M.; Ar  
 Jones, F.; CE

**Jones, R.;** CE; ASCE (1) bridge design chrm.; LCF (1) activities chrm.; AGC (1)  
**Jordan, L.;** Ar  
**Jurkowski, Jr.;** Ar; SC/AIA (4)  
**Kaboli, K.;** ME  
**Kaiser, D.;** BIM; PKU (2) pres., treas.; Interfraternity Council (3) v.p., treas.; Tech News (1) make-up ed.  
**Kalina, M.;** BIM; SIFE (1) treas.  
**Kaminski, J.;** BIM  
**Kane, R.;** EE; Yearbook (2) asst. ed., ed.; Stu. Govt. (1) senator-at-large; IEEE (1); SAE (1)  
**Kappaz, T.;** Ar  
**Kaufman, W.;** EE  
**Kayne, G.;** Ar  
**Keiffer, R.;** BIM  
**Keith, E.;** ET  
**Kelledees, W.;** EE  
**Keller, D.;** CE  
**Kerszykowski, D.;** EE  
**Kerszykowski, G.;** Ch; ACS (4) sec.  
**Khalaf, J.;** ET  
**Kiely, D.;** Ar  
**King, D.;** BIM  
**Klarr, G.;** ME; ASME (1); SAE (1)  
**Klein, D.;** EE; IEEE (2); SAE (2)  
**Kline, J.;** MCS  
**Kline, T.;** CE; Senior Class Pres.; MSPE (2) Stu. Govt. rep; ASCE (1); AGC (1); Intra. volleybl. (2); Intra. ftbl. (1)  
**Klonowski, D.;** Ch; LIT (1); ACS (3) Stu. Govt. rep.  
**Kmiec, D.;** EE  
**Kinsely, M.;** Ar  
**Kochajda, M.;** ET  
**Korn, A.;** ME  
**Korona, J.;** EE; TBP (2); IEEE (1); SAE (1); MSPE (3)  
**Koshewitz, R.;** BAR  
**Kosnik, D.;** BIM; Intra. ftbl. (1); Intra softbl (1); Dean's List  
**Koss, R.;** BIM  
**Koviak, K.;** BIM  
**Kowalske, G.;** ME; SAE (3) Stu. Govt. rep.; ASME (2) vice chrm., chrm.; Open House comm. chrm. (1); L.I.T. Baja Racing Proj. Comm. (1) chrm.  
**Kranker, G.;** ME; SAE (1)  
**Krause, T.;** MT  
**Krausmann, N.;** Ar; SC/AIA (3)  
**Kretzmer, P.;** Ar; Dean's List  
**Krinock, J.;** EE; IEEE (2); TBP (2)  
**Kruse, A.;** Ar; Golf Team (3); Intra. softbl. (4); Intra. ftbl. (2); SC/AIA (2)  
**Kuczera, R.;** ME  
**Kush, P.;** ME; SAE (4); ESD (3)  
**Kwapis, G.;** Ar; SC/AIA (2)  
**Lahti, K.;** EE  
**Landry, P.;** Ar; Dean's List; Intra. frbl. (3); Intra. softbl. (4); SC/AIA (1)  
**Lane, F.;** Ch; ACS (2) sgt. at arms  
**LaPrise, N.;** EE  
**Larsen, E.;** CE; SPE (3) v.p., treas., activities chrm.; TBP (2); MSPE (2); AGC (1); ASCE (1); Golf Team (4); Intra. volleybl. (3); Intra. ftbl. (2)  
**Lauerman, D.;** Ar; SC/AIA (1)  
**Lautzenheiser, G.;** Ar  
**Leazenby, L.;** BAR  
**Lechkun, G.;** EE; IEEE (2) vice chrm.; TBP (2); SAE (1); ESD (1); Tennis Team (1)  
**Lee, M.;** EE; IEEE (1)  
**Lehtonen, R.;** DT  
**Lemay, L.;** IT  
**Leonard, D.;** BAR; SC/AIA (4)  
**Leonard, J.;** BIM  
**Lev, S.;** ME  
**Leverton, W.;** BIM  
**Levin, J.;** Ar; SC/AIA; RUDAT  
**Lewis, P.;** Ar  
**LeZotte, L.;** Ar; Arch. Curr. Comm. (2); SC/AIA (1) v.p.; Open House coord. (1)  
**Limkemann, S.;** Ma  
**Linehan, T.;** ET  
**Linn, D.;** BIM  
**Little, F.;** Ar; SC/AIA (3)  
**LoFrano, K.;** BIM  
**Luckey, J.;** Ar  
**Luttenberger, M.;** BAR  
**MacDonald, B.;** Ar  
**Mack, T.;** Ar  
**Madson, A.;** Ar; SPE (4) rec. sec.; Intra. ftbl. (4); Intra. softbl. (4); SC/AIA (1)  
**Magnan, M.;** BIM  
**Mahaffey, L.;** EE; IEEE (2); SAE (4); Ham Club (1)  
**Mahoney, T.;** Ar  
**Maitland, C.;** Ar; SC/AIA (3)  
**Makas, S.;** Ar; Intra. bsbl. (2)  
**Maki, K.;** Ar  
**Malover, K.;** MCS; L.I.T. Scholarship  
**Manor, J.;** EE; TBP (2)  
**Markiewicz, G.;** Ar  
**Marszalec, A.;** Ar; Tennis Team (2)  
**Martin, K.;** EE, MCS; SPS (1); TBP (1)  
**Martin, T.;** EE  
**Martinez, R.;** Ar  
**Masalskis, P.;** ME; SAE (3) treas.  
**Mason, C.;** ME; Mich. State Tuition Grant; SAE (2); ASME (2); Intra. volleybl. (2)  
**Mason, F.;** BIM  
**Matheny, R.;** ME; TBP (2)  
**Matson, F.;** BIM  
**Mattei, D.;** BIM; IMS (1)  
**Matz, F.;** DT  
**Maziarz, M.;** Ch  
**Maziarz, S.;** BIM  
**Maziarz, W.;** BIM  
**McAtamney, P.;** Ar; SC/AIA (2)  
**McDonough, T.;** CE; TBP; ASCE; LCF  
**McIntyre, R.;** Ar  
**McLean, L. D.;** Ar; Ski Club (4); SC/AIA  
**McNamara, M.;** CE; ASCE, Stu. Paper, '78 Honorable Mention, '79 1st Place; AGC; MSPE  
**Medici, M.;** BAR; Intra. ftbl.; Intra. softbl. (3½); SC/AIA (3)  
**Meinhardt, M.;** Ar; SC/AIA (3)  
**Mero, S.;** Ar; SC/AIA (4)  
**Merritt, K.;** ME  
**Michon, M.;** Ar; Arch. Curr. Comm. (1) stu. rep.; SC/AIA (1) treas.  
**Miettunen, J.;** BT  
**Miller, E.;** ET  
**Miller, T.;** EE; IEEE (1)  
**Milton, M.;** BIM  
**Mimikos, G.;** BIM  
**Mirjamali, N.;** CE; ASCE (1)  
**Mitchell, E.;** CE; ASCE (1)  
**Moaveni, M.;** EE  
**Moffatt, T.;** CE; SPE (4); Golf Team (4)

**Mokhbery-Ghomshe, M.**; ME; SAE (2); ASME (1); Iranian Stu. Org. (1)  
**Moler, E.**; BIM  
**Montgomery, J.**; BIM  
**Moore, W.**; BIM  
**Morton, D.**; ET  
**Moustakeas, W.**; Ar; SC/AIA (4)  
**Mrozek, R.**; Ar; SC/AIA (3); Intra. softbl. (4)  
**Muniz, T.**; EE  
**Muscat, G.**; BIM; IMS (2)  
**Myers, D.**; BIM; IMS (1)  
**Mytych, E.**; Ma  
**Nagem, Z.**; EE  
**Nash, P.**; DT  
**Nation, B.**; Ma  
**Nava, F.**; BIM; Foreign Stu. Assoc. (2)  
**Nicklowitz, R.**; ET  
**Niznik, M.**; BIM; Dean's List  
**Nowicke, S.**; BIM; ASTD (3); AMA (1); IMS (1) treas.; Open House (2)  
**Numan, A.**; Ch  
**O'Brien, T.**; Ar; SPE, v.p., pres.; Interfraternity Council, v.p.; SC/AIA; Intra. bsbl. (4); Intra. ftbl. (5); Intra. volleybl. (2)  
**O'Dea, D.**; CE  
**Oikarinen, K.**; ME  
**Orletski, J.**; ME  
**Ostrowski, L.**; BIM  
**Overholt, J.**; Phy; SPS (1) v.p.; Open House (1) chrm.; Bowling Club (2); Intra. softbl. (4); Intra. volleybl. (1); Dean's List  
**Owens, B.**; EE; IEEE (1) sec.; SPS (1) treas.  
**Padlella, N.**; BIM; IMS; Ski Club; Dean's List  
**Papin, M.**; EE; IEEE (1); Intra. ftbl. (4); Intra. softbl. (4); Intra. volleybl. (4)  
**Pappas, J.**; Ar  
**Parker, D.**; ET  
**Paulson, D.**; BIM  
**Pedersen, C.**; Ar  
**Pelzer, R.**; MCS; Open House (4) Math Dept. chrm.; Tech News (3) photographer, writer; Bowling Club (1); ACS (4)  
**Petterle, M.**; CE; TBP (1); ASCE (1) pres.; MSPE (1); Intra. ftbl. (1); Intra. bsbl (2); Intra. bsktbl. (2); AGC (1)  
**Pfeiffer, J.**; Ar; Ski Club (2); SC/AIA (3); LCF (1); Arch. Curr. Comm. (1) rep.  
**Phillips, D.**; Ar; Year Book Photographer (1); SC/AIA (5)  
**Pinter, J.**; BIM; IMS; Stu. Govt. (4) judicial comm.; Intra. softbl. (3); Intra. ftbl. (2)  
**Pockinghorne, D.**; ME; SAE (4); ASME (2)  
**Polkowski, R.**; BIM  
**Potocki, B.**; Ar; SC/AIA (4)  
**Procunier, K.**; Ar; SC/AIA  
**Ptaszynski, S.**; MT; PKU (9) pres.; ESD (2)  
**Pudysz, F.**; Ar; SC/AIA (3)  
**Quisenberry, E.**; EE  
**Ran, Y.**; MCS  
**Rasche, C.**; BIM; SIFE (1); L.I.T. Scholarship (2)  
**Reid, D.**; BIM  
**Reinhold, D.**; Ar; Intra. ftbl. (3); Intra. softbl. (4); SC/AIA (2)  
**Reinholm, C.**; Ch; ACS (1) sec.  
**Rekowski, P.**; CE  
**Rembowicz, J.**; Ar; Intra. softbl. (2)  
**Repka, J.**; BT  
**Reseigh, R.**; BIM; Tech News (1) staff writer; IMS (2)  
**Riparip, R.**; CE; ASCE (1)

**Ripstra, J.**; MCS; Dean's List  
**Ritchie, J.**; BAR  
**Robare, D.**; Ar  
**Robbins, G. R.**; EE; IEEE (4) chrm.; SPS (1); Open House (1); Stu. Govt. (1); Intramurals (2)  
**Roberts, D.**; Ar  
**Robidou, B.**; EE  
**Rogers, E.**; CE; MSPE (2); ASCE (1)  
**Roos, M.**; BIM; Ski Club (4); IMS (2)  
**Rosiak, T.**; BAR; SC/AIA (4); LIT (2)  
**Ross, D.**; BIM  
**Ross, H.**; ME; SAE (2) vice chrm.; TBP (2) corres. sec.; ASME (1); ESD (4)  
**Rouser, J.**; BIM; Dean's List (4); SPE (3) chaplin; ESD; ASTD (2); Open House  
**Rousseau, G.**; MT  
**Rowland, K.**; ET  
**Russo, R.**; BIM; IMS (2) pres.  
**Rzepka, D.**; CE; TBP (1); MSPE (1); ASCE (1)  
**Saari, F.**; EE  
**Sadrack, R.**; ME  
**Saliba, W.**; CE  
**Samaha, A.**; CE  
**Sanders, R.**; ME; IEEE (2); SAE (2)  
**Sarai, A.**; Ar  
**Saroki, V.**; Ar; SC/AIA (2)  
**Sayn, G.**; ME  
**Schafka, M.**; ET  
**Schlenke, M.**; CE; MSPE (2); ASCE Stu. Paper Contest '77 Winner  
**Schley, T.**; Ar; SC/AIA (3); Intra. ftbl. (1)  
**Schmidt, D.**; BT  
**Schonsheck, I.**; CE; ESD (1)  
**Schoof, N.**; Ar  
**Schreck, F.**; Ar; Open House (3); Dean's List  
**Schulmeister, F.**; IT  
**Schwark, J.**; Ar  
**Sdao, E.**; Ar; Freimann Scholarship  
**Secondino, R.**; Ar; Dean's List  
**Seidl, E.**; BIM; Intra. ftbl. (3); Intra. softbl (3); Intra. volleybl. (3); SPE (2) chaplin; LIT (1); Dean's List  
**Sellards, D.**; Ar  
**Sellers, M.**; BIM; AMA (2); Freshman College Chem. Award  
**Sellers-Reichardt, A.**; BIM  
**Shay, M.**; ME; SAE (1); ASME (1); ESD (1)  
**Shellie, M.**; BIM; IMS (1) chrm. membership comm.  
**Sheppard, T.**; BAR; Intra. ftbl. (1); Intra softbl (1); Intra. bsktbl. (1); SC/AIA (1)  
**Shintaku, W.**; EE; L.I.T. Sholarship; State Competitive Scholarship; SAE (2); IEEE (1); TBP (2) v.p.; Tennis Team (2); TBP Outstanding Leadership Award '78; Ski Club (1)  
**Shirilla, M.**; ME; SAE (1); ASME (1)  
**Singer, L.**; MCS; SAE (1); SPS (1); Open House  
**Smith, H.**; BIM  
**Smith, K.**; ME  
**Snyder, A. J.**; Ar  
**Sobota, D.**; BAR  
**Sobota, T.**; EE  
**Sossi, F.**; BIM  
**Spinski, N.**; ME  
**Stacey, R.**; Ar; SC/AIA (3)  
**Starr, G.**; Ch, MCS; ACS (1); Dean's List; Open House (2)  
**Stassen, M.**; Phy; SPS (2) pres.; Sigma Pi Sigma  
**Steinmeyer, M.**; EE; TBP; SAE (2); IEEE (1)

**Stenback, D.;** CE; ASCE (1); Golf Team (3)  
**Stewart, C.;** DT  
**Stewart, W.;** CE; Ski Club (5); ESD (1)  
**Stofer, P.;** Hu; SC/AIA (1); Parnassian Forum (3) scribe; LIT (2); Open House (3) dept. chrm.; Open House Award (2); PRISM Magazine (2) founder and ed. in chief  
**Strickland, J.;** ME; TBP (2)  
**Strzyzewski, J.;** Ma  
**Susick, S.;** ME; SAE (2); ASME (1); SPE (3) soc. comm. chrm., banquet comm. chrm.; Bowling Team (2) capt.; Intra. ftbl. (2); Ski Club (2)  
**Szatkowski, M.;** BIM  
**Tank, P.;** EE  
**Tarczynski, G.;** BIM  
**Tarockoff, M.;** Ar  
**Tess, C.;** CE; MSPE (2); SAE (2); ASCE (1)  
**Theobald, R.;** Ar; Ski Club (2) treas.; SC/AIA (1)  
**Thom, R.;** BIM; Ski Club (1); SIFE (1) v.p.  
**Thomas, J.;** BIM; IMS (1) v.p.; Intra. ftbl. (1); Intra. softbl. (2)  
**Thome, D.;** ET  
**Tobias, T.;** BIM  
**Tooman, L.;** EE; ESD (2); IEEE (2); SAE (2); Intramurals (3)  
**Tracey, A.;** BA; SPE; SC/AIA  
**Tranchida, B.;** CE; Intra. bsbl. (3); Intra. ftbl. (1); Intra. volleybl. (1); ASCE; AGC  
**Trepkowski, M.;** CE; ASCE (1) sec.; AGC (1); Intra. ftbl. (3); Intra. bsbl. (3); Intra. volleybl. (1); Intra. bsktbl. (3)  
**Tressler, A.;** ME; TBP (2)  
**Trotter, L.;** DT  
**Tureff, L.;** Ar; Golf Team (4)  
**Turnell, K.;** Ar; Fresh. Class Pres.; Soph. Class Pres.; Intra. ftbl. (4); Intra. softbl. (5); Ski Club (4); SC/AIA (3)  
**Turnquist, R.;** BIM; ACS (1); Dean's List  
**Tzilos, P.;** Ar; SC/AIA (4)  
**Ugorcak, P.;** Ch; ACS (4); Tech News (2) photo ed.; Dean's List  
**Urban, R.;** BIM  
**Urbanski, Z.;** ET  
**Valentino, G.;** EE; IEEE (3)  
**Vance, R.;** Ar  
**VanDyk, G.;** BA; SC/AIA (1)  
**VanKampen, R.;** CE; Ski Club (1)  
**VanNess, M.;** BT  
**VanWagnen, G.;** BIM  
**Veen, K.;** Ar; SC/AIA (4); Intra. softbl. (4)  
**Veldey, C.;** BT  
**Vendt, R.;** ME; SAE (2); ESD (2)  
**Veresan, R.;** Ar  
**Verkerke, P.;** ET  
**Vettrano, P.;** BIM  
**Vinnay, R.;** ME; ASME (2); SAE (3); Ski Club (4) Stu. Govt. rep.; Intra. volleybl. (4)  
**Vizzini, M.;** ME; SAE (4); ASME (2)  
**Voelpel, L.;** Ar; LIT (1); SC/AIA (3)  
**Wahl, R.;** BA  
**Waldenmeyer, R.;** Ar; SPE (5) pres.; Asst. athletic dir. (1); Golf Team (4) coach; SC/AIA (1); Intra. ftbl. (5); Intra. softbl. (5); Ski Club (1)  
**Walker, F. J.;** Ch; Open House (1) chrm.; ACS (4)  
**Wallin, C.;** BIM  
**Walsh, L.;** Ar; SC/AIA  
**Walsh, M.;** Phy; SPS (1) treas.  
**Ward, R.;** MT  
**Ware, R.;** Ar; LIT (2); LCF (5) pres.; SC/AIA (4); Stu. Govt. rep. (1); Tech News (2) writer; Masonry Inst. of Mich. Competition '77, Honorable Mention; Yamasaki Scholarship  
**Waterman, E.;** BIM  
**Webb, G.;** Ar; SC/AIA (4); Intra. softbl. (4); Intra. ftbl. (1); Masonry Design Competition '77, 3rd Place  
**Webster, J.;** ME; TBP (2); pres.; ASME (2) vice chrm.; SAE (3); LCF (1); Ski Club (1); Open House Comm. (1); TBP Outstanding Leadership Award  
**Weirmeir, A.;** BIM  
**Wells, V.;** Ar; SC/AIA (4) sr. rep.  
**Westmore, B.;** BT  
**White, L.;** BIM  
**Whitenack, C.;** EE; IEEE (1); TBP (1)  
**Wiedeke, F.;** BIM  
**Wilkinson, M.;** Ar; Intra. softbl. (2); Intra. ftbl. (3)  
**Williams, K.;** EE  
**Williams, P.;** ME  
**Williamsen, J.;** Ch  
**Winkeljohn, T.;** BA; SC/AIA (5); LIT (2)  
**Wisti-Weber, M.;** CE; ASCE (1); AGC (1) v.p.  
**Witalec, G.;** EE; IEEE (1)  
**Witkowski, P.;** ME; SAE (2); ASME (1)  
**Witt, D.;** ME; ASME (1); SAE (2)  
**Wong, J.;** BA; SC/AIA  
**Woznica, M.;** EE; SAE (3); ESD (2); MSPE (3); IEEE (3) treas.  
**Wroten, B.;** BIM  
**Wyman, K.;** Ar; SC/AIA (3) sec.; ESD (2)  
**Yagley, J.;** BIM  
**Yee, G.;** Ar  
**Yestrepky, T.;** EE  
**Young, D.;** BIM  
**Youssefi, A.;** Ar  
**Zaddach, R.;** Ar  
**Zahrani, M.;** CE  
**Zajac, R.;** BIM  
**Zalba, D.;** BIM  
**Zarna, W.;** ME  
**Zehnpfennig, D.;** EE, MCS; Soccer Team (1)  
**Zerod, R.;** EE  
**Zivkovic, R.;** BIM; IMS Award '78  
**Zukoff, J.;** BIM; SME (4) treas.; IMS (1); Ski Club (1)



# '79 Annual Staff



**Pete Ziegenfelder**  
student editor

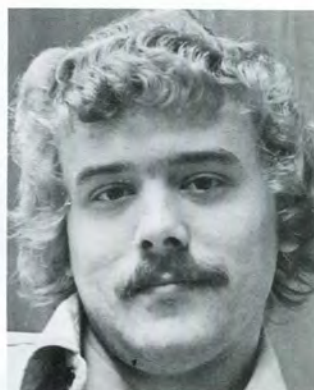

**Mark Hoerger**  
student associate editor



**Bruce J. Annett**  
director of public and alumni  
relations; advisor

**Walter G. Bizon**  
audiovisual coordinator and senior  
portrait photographer

**Sylvia Bos**  
design and layout



**Marylynn Chambers**  
senior portrait secretary

**Stuart Evans**  
design and layout

**Deborah Faes**  
public and alumni relations secretary;  
record compilation



**Ross Goldman**  
photographer

**Rosemary Keilholtz**  
design and layout

**Mark Kovalsky**  
photographer

**Dave Siegel**  
photographer

# Parting Shots

