

**1963**

**L-BOOK**



**LAWRENCE  
INSTITUTE  
OF  
TECHNOLOGY**

**L-B BOOK**

**Southfield, Michigan**

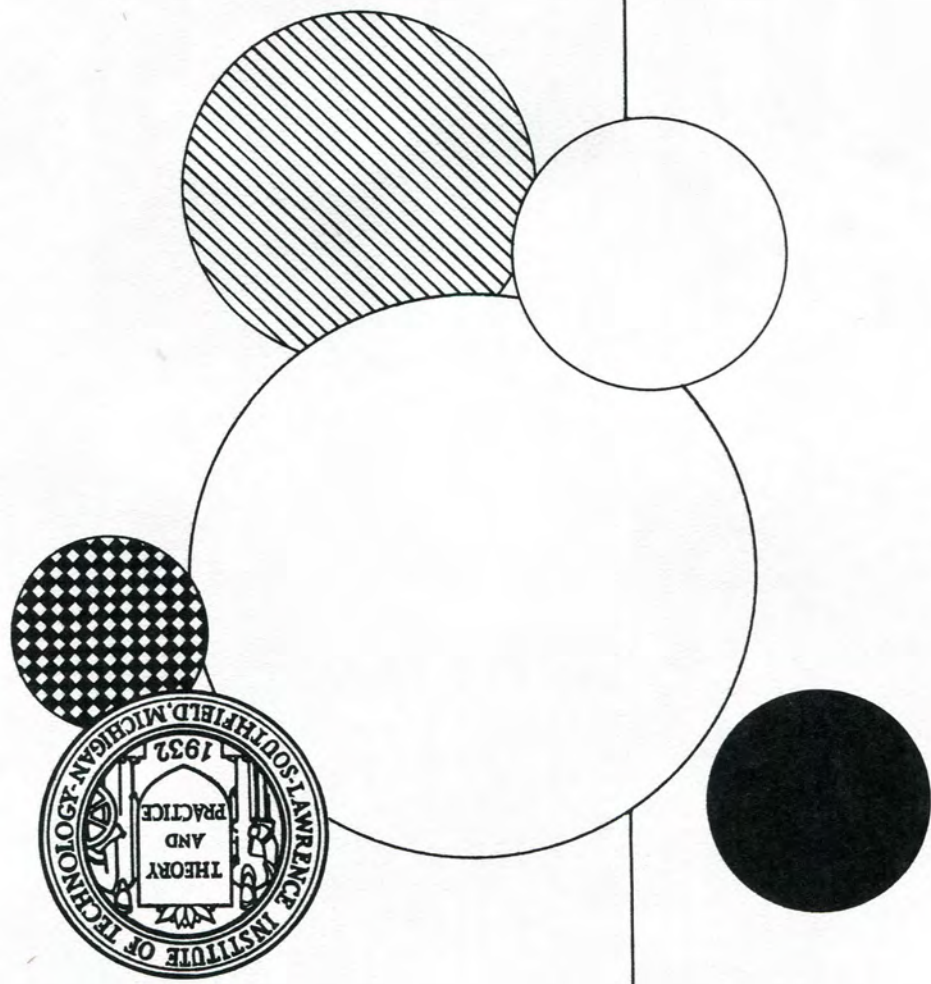
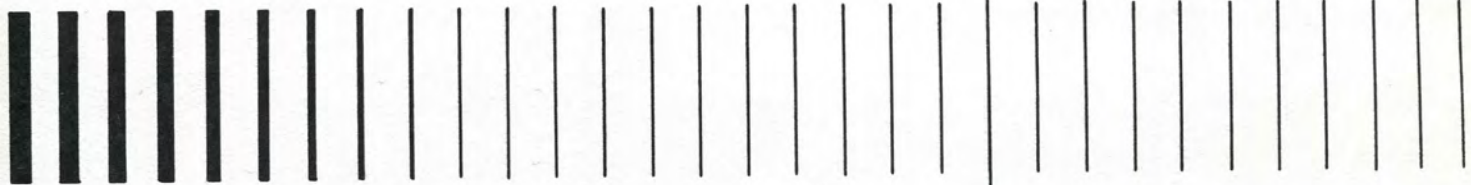



<b>ADMINISTRATION</b>	<b>14</b>
<b>COLLEGE OF ARCHITECTURAL ENGINEERING</b>	<b>26</b>
<b>COLLEGE OF CIVIL ENGINEERING</b>	<b>30</b>
<b>COLLEGE OF ELECTRICAL ENGINEERING</b>	<b>34</b>
<b>COLLEGE OF MECHANICAL &amp; INDUSTRIAL ENGINEERING</b>	<b>42</b>
<b>COLLEGE OF INDUSTRIAL MANAGEMENT</b>	<b>54</b>
<b>TECHNICAL INSTITUTE</b>	<b>66</b>
<b>ACADEMIC FACULTY</b>	<b>74</b>
<b>SPORTS</b>	<b>84</b>
<b>ACTIVITIES</b>	<b>94</b>
<b>FRATERNITIES</b>	<b>134</b>
<b>ADVERTISEMENTS</b>	<b>160</b>





# PICTORIAL EDITORIAL





# PICTORIAL EDITORIAL

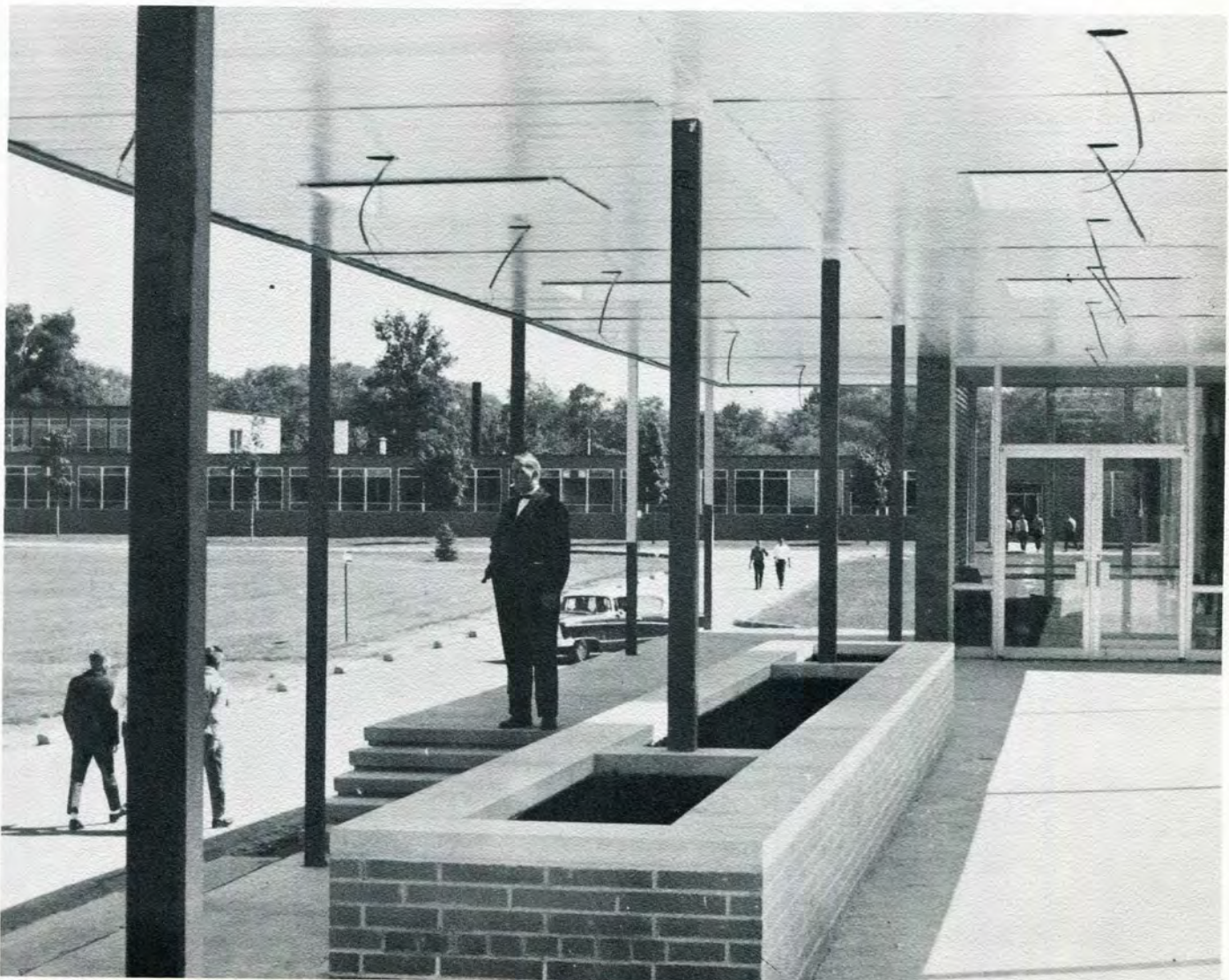





Morning Coffee.

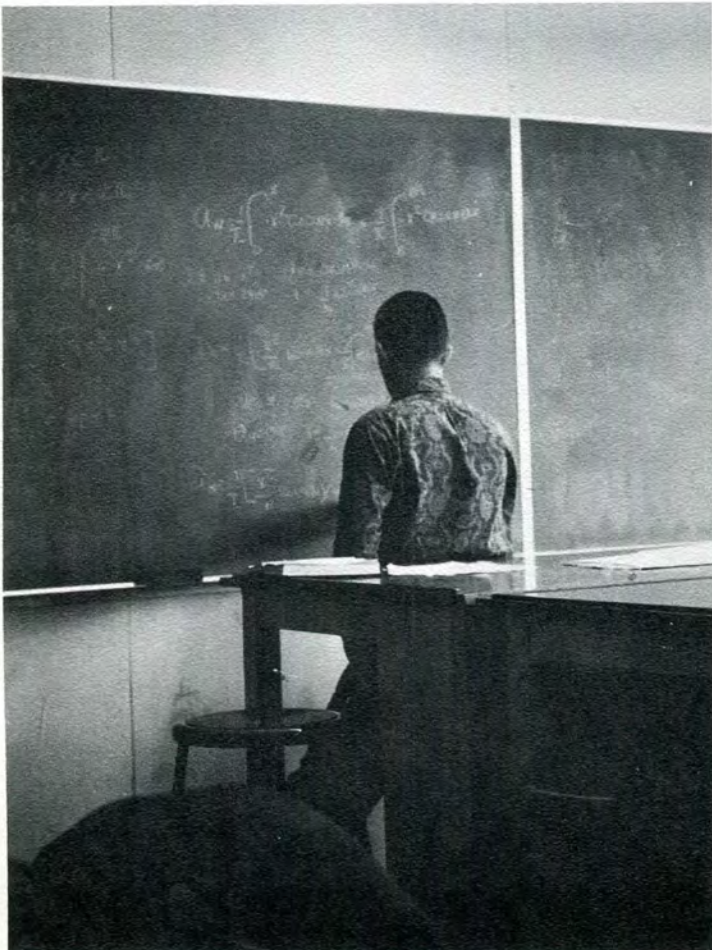

You think you got problems?

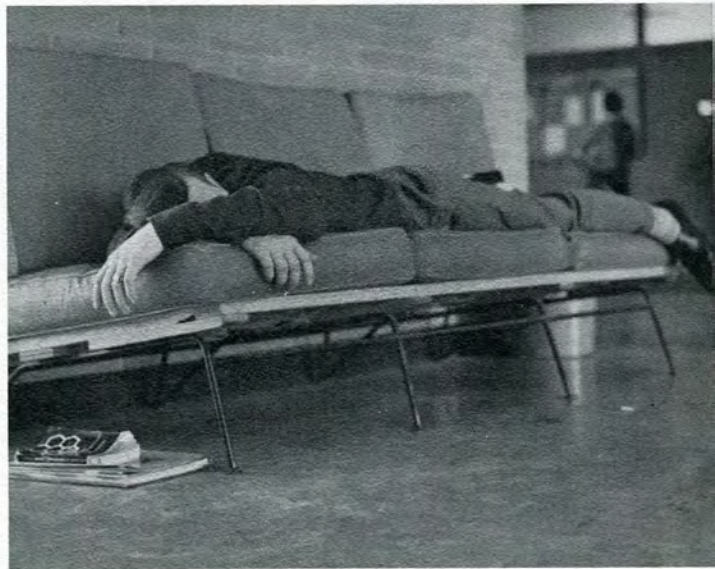

Forty winks before the next class.



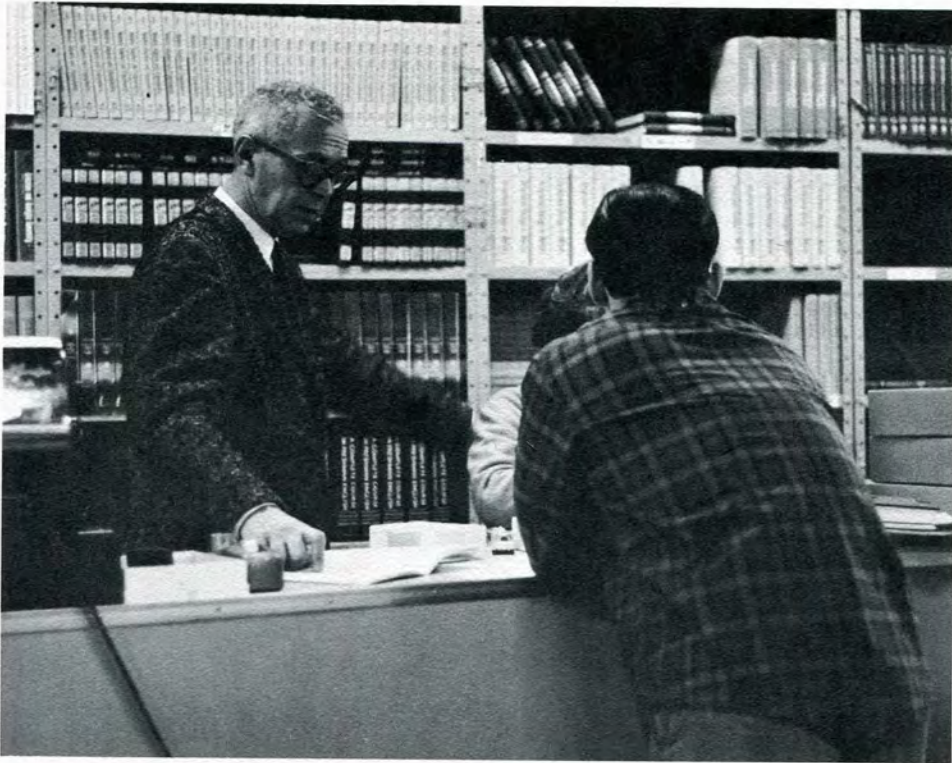

Mr. VanBussum selling a blue book to a student.



Between Classes.



Dr. Edwin O. Graeffe





Taking notes for an exam.



Tomorrow we will begin the next chapter.

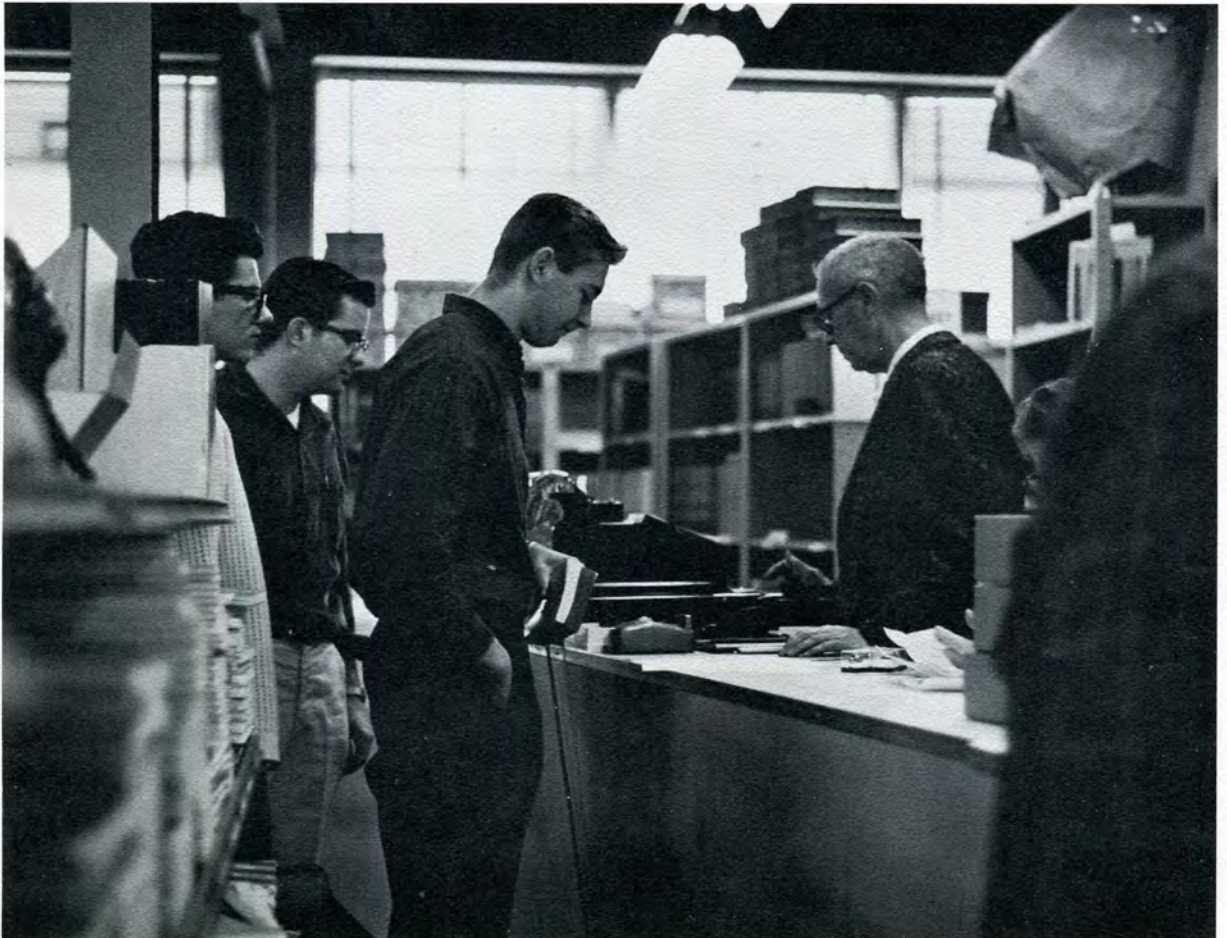

Buying a blue book 3/10¢





It's almost lunch time.



Time for lunch



Architecture





The program covers a wide range of activity.

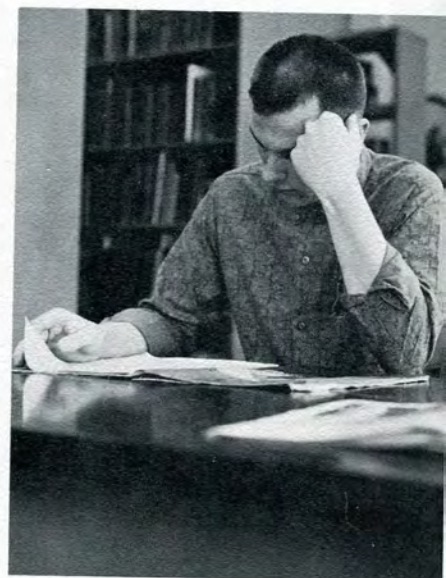
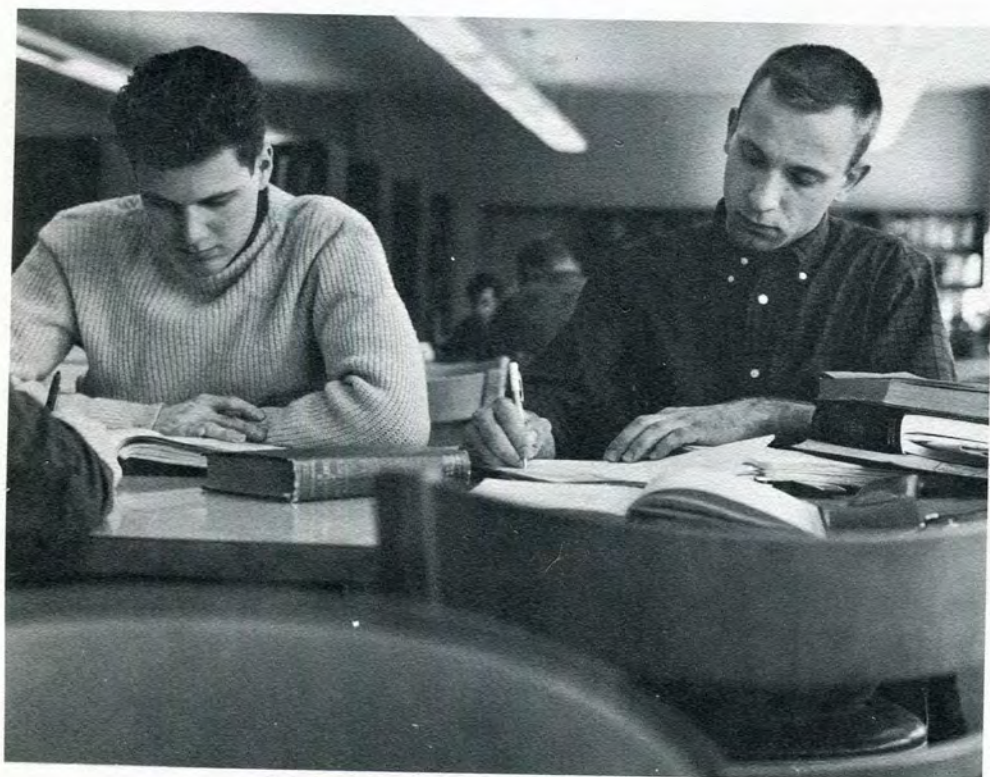

Reference work in the library.



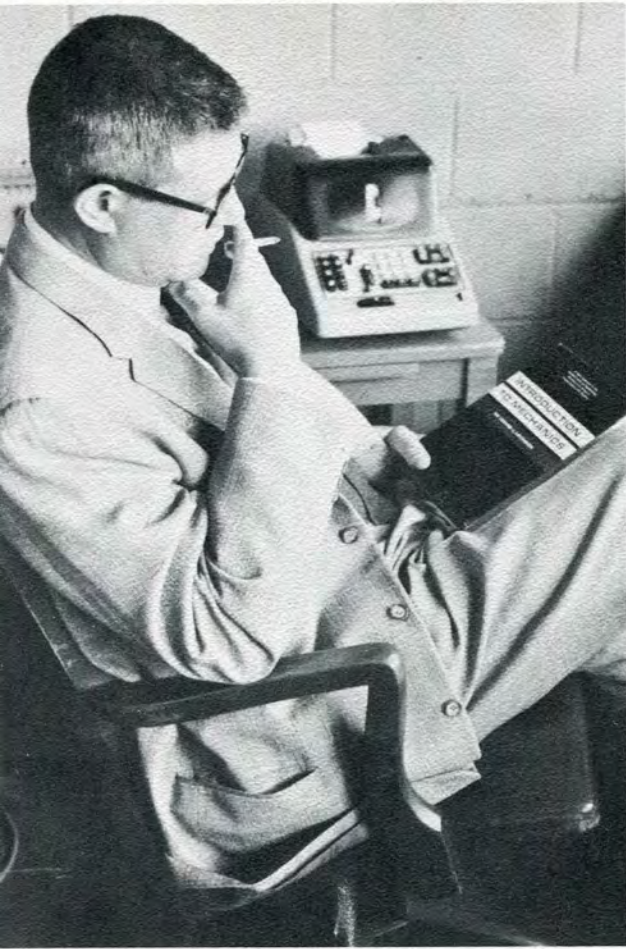

Some of our instructors have had books published.



A student gets aid from his professor.

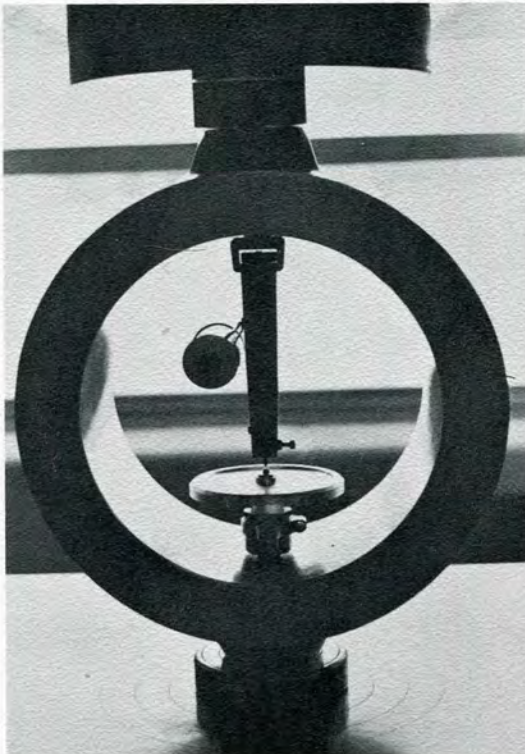

Strength of Materials Testing.



The emphasis is on theory and its practical application



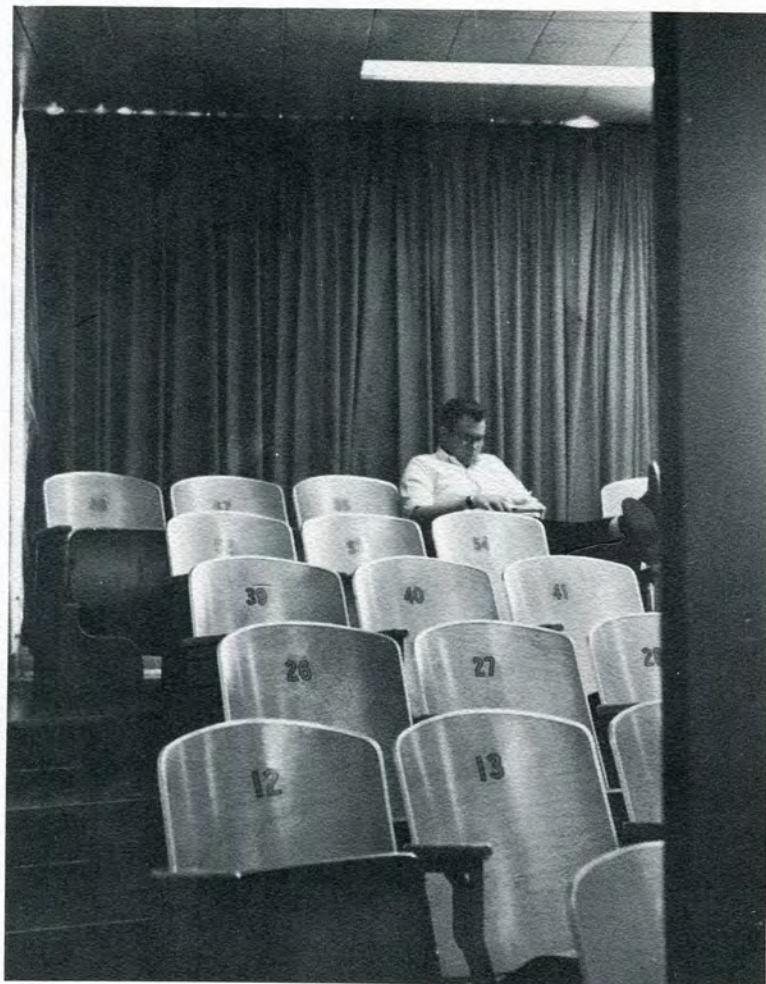

Student sleeping in a lecture

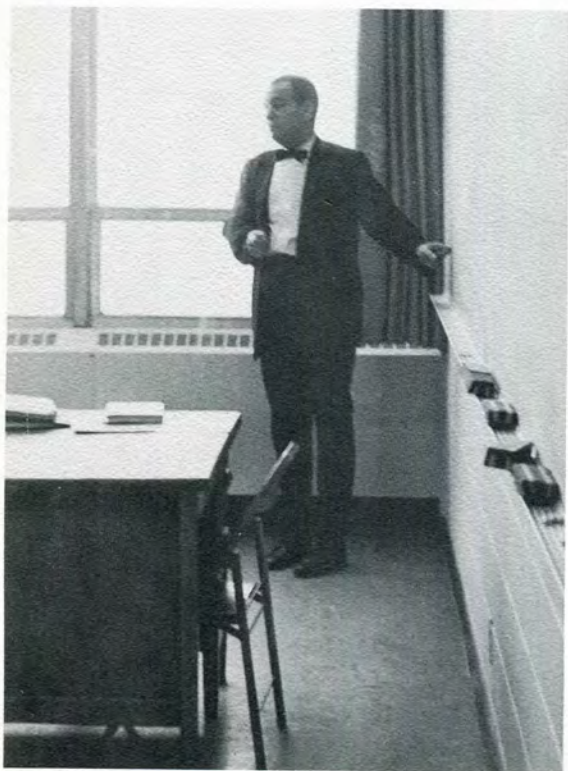

Mr. James R. Richardson



End of a day's labor-Homeward.





Doors...out of school...graduation...knowledge gained...friend-  
ships true...today's progress...tomorrow's future...



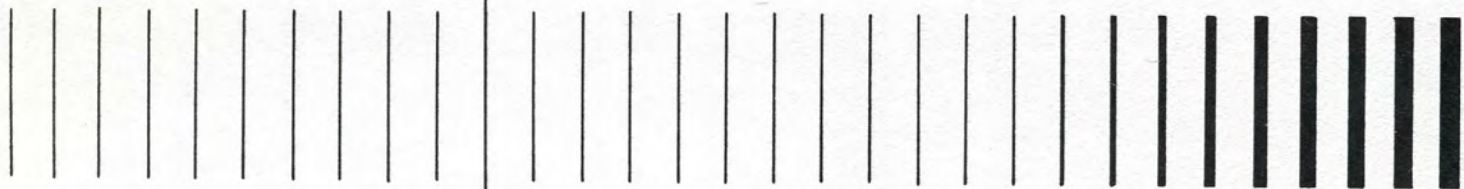
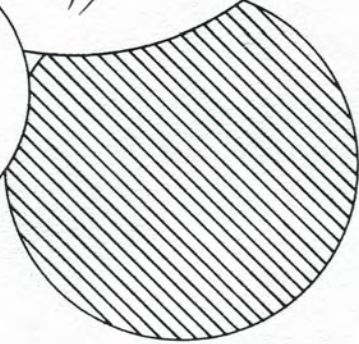





**ADMINISTRATION**



# 1963 L-Book Dedication





## 1963 DEDICATION

MISS GENEVIEVE G. DOOLEY, REGISTRAR AT LAWRENCE INSTITUTE OF TECHNOLOGY, since Lawrence Tech's founding, will retire in June of 1963.

Miss Dooley had been the secretary of the late Russell E. Lawrence, founder of the college in 1932, for 14 years prior to joining the staff. Lawrence Tech's enrollment has grown from less than 300 in 1932 to an excess of 3300 in 1963.

In the words of Dean E.O. Graefe, "It can truly be said that Lawrence Institute of Technology could not have prospered and progressed the way it did without the help, loyalty, and endless hard work contributed by Miss Dooley. For without her courage, confidence, and guidance there might not be a Lawrence Tech in existence today."

To Miss Dooley, whose presence in the Registrar's Office will long be remembered, the 1963 Staff dedicates the 1963 L-Book.



# Administration



E. GEORGE LAWRENCE, PRESIDENT



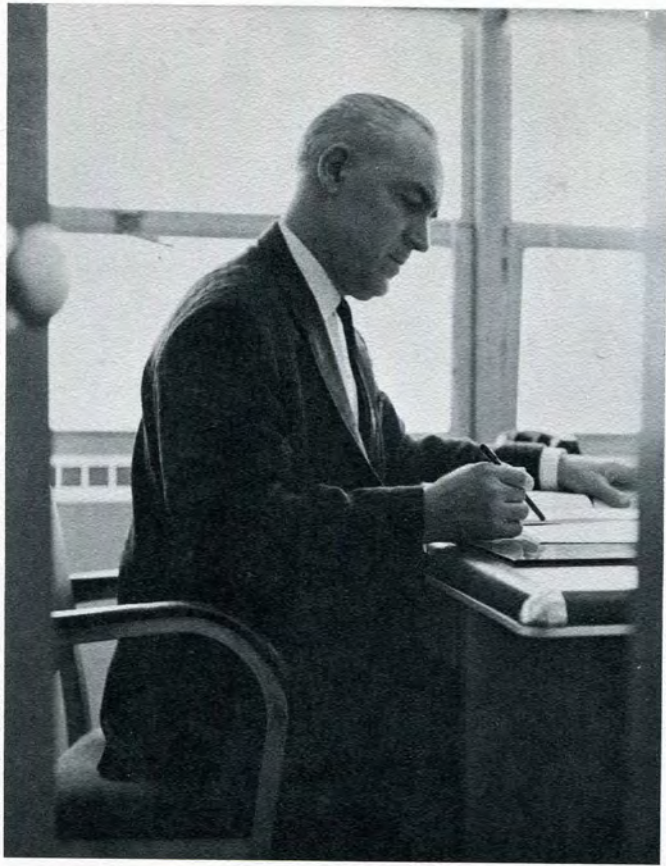

Mr. Robert L. Hart-Assistant Registrar

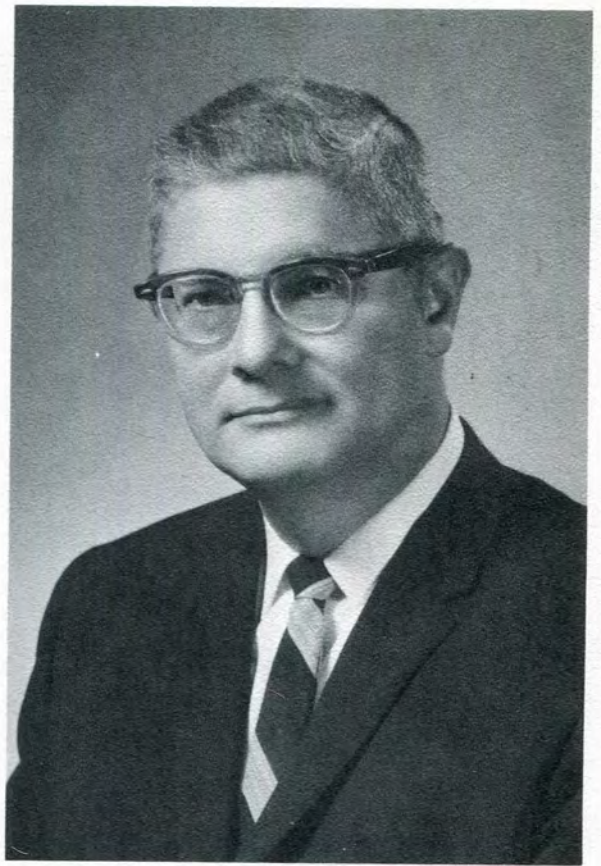

Mr. William C. Burke-On Campus Facilities



Mr. Michael Mitchel-Comptroller





Dean Mordica M. Ryan-Academics



Mr. Arthur D. Hart-Director of Technical Institute



Dr. Edwin O. Graeffe-Dean of Industrial Management



# Administration



Mr. Claude A. Bream-Internal Auditor



Mr. Max B. Coan-Testing and Guidance



Mr. Charles A. Jankowske  
Professor of Psychology-Counselor



Mr. Donald Ridler-Athletic Director



Mary Landuyt Librarian



Harold Van Bussum-Book Store



# Administration



Mrs. Laurene Stevens,  
Secretary to Dean Ryan



Mrs. Judith Ericksen,  
Secretary to Dr. Graefe



Mrs. Jeanne Preston



Mrs. Grace McNair, Mrs. Dorothy Dick



Mrs. Marie Renner



Mrs. Marion Rogers





Mr. Henry Freigruber



Mrs. Janette Baker



IBM Dept.-Mrs. Kay Turner, Miss Marilyn Johnston



Annette Hayes Duplicating Office (Night)



Jean Friese Duplicating Office (Day)



Miss Marge Dale-Receptionist



Mrs. Lillian St. Angelo and Mrs. Betty Brewer



# Administration



Martha Karl

# Cafeteria



Luise Friegel



Helen Lampi, Josephine Frescura, Ellen Brilla, Katherine Olson, Irene Rickard, Bernice Sessler, Dahlia Restum



# Administration

# Maintenance



Outside Maintenance: Ron Gallezero, Alexander Philip, William Gilmette, John Robinson, Roland Nader.



Inside Maintenance: Eugene McElligot, Henry Mikosz, Nicholis Moussa.



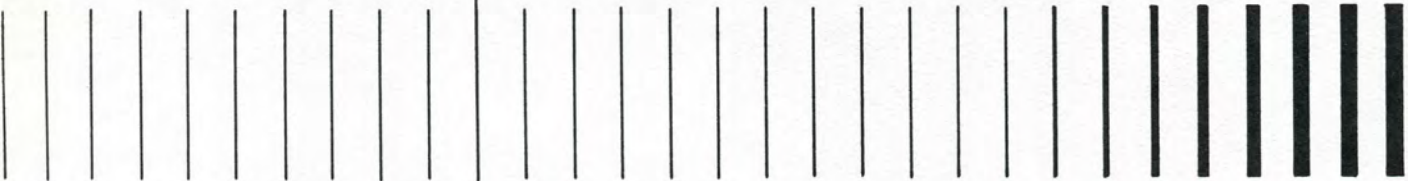
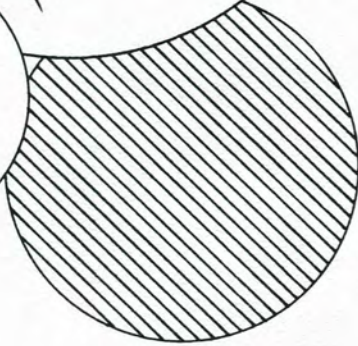





**COLLEGE OF ARCHITECTURAL ENGINEERING**



# Architectural Faculty



Mr. E. Pellern-Department Head



Mr. Robert Champlin



Mr. Ralph Bellemy



Mr. George Zonars



# Architectural Seniors



ALFRED ALESI  
Alpha Gamma Upsilon  
A.I.A.



CHARLES M. GORMAN  
Phi Kappa Upsilon



ROBERT T. VANDERVENNET GARY S. VAN NECK



Architect at work.



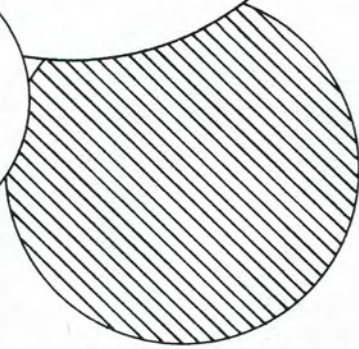





**COLLEGE OF CIVIL ENGINEERING**



# Civil Seniors



RUDOLF A. BERTSCH



WILLIAM G. COX  
Civil Club  
Treasurer  
M.S.P.E.



RICHARD J. JOHNSON



ARTHUR E. MAASS



GERALD W. NYQUIST  
Civil Club  
Secretary  
M.S.P.E.



ROBERT M. PITTS  
Alpha Gamma Upsilon  
Sophomore Class  
President (48)



# Civil Seniors

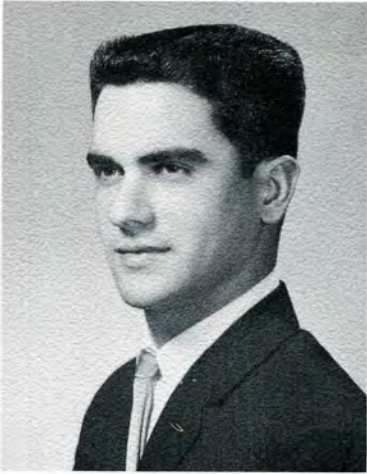

HENRY SALVATORE JR.

MICHAEL SCHULTZ



# Civil Faculty



Mr. James B. Richardson - Ch. of CE Dept.



Mr. Paul Monohon



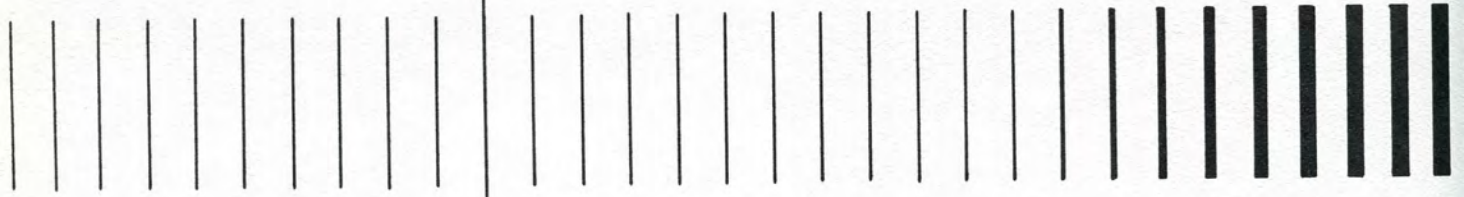
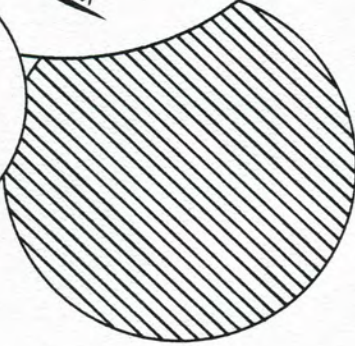





**COLLEGE OF ELECTRICAL ENGINEERING**



# Electrical Faculty



Mr. E.D. Hancock - Ch. of EE Dept.



Mr. D.C. Beard



Senior Electricals in Lab Session. Maury Hartenberger, Larry Handy, Ron Knockeart, Glenn Lustig, Ross Kauppila, Louis Ragni, Peter Kelber, Tom Diliberti, Eric Busch, Gerald Moltor, Al Bandlow, Gerald Decarteret, Robert Joss, Gunther Daehnert, Mr. Hancock-Professor, McLennon Rogers.



# Electrical Seniors



CARL J. BREIDENICH  
M.S.P.E.  
I.R.E.  
Vice-Chairman

GUNTER DAEHNERT  
S.A.E.  
I.R.E.

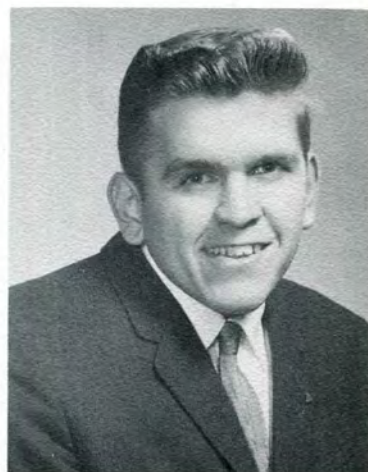

DAVID DAGE  
Glee Club

GERALD A. DeCARTERET  
Kappa Sigma Kappa



THOMAS W. DILIBERTI  
I.R.E.

GEORGE L. ELLERY  
Student Council  
President (61)  
Election Committee  
Judicial Committee  
Tech News  
Night Editor (62)  
Staff Writer (61)  
M.S.P.E.  
I.R.E.





# Electrical Seniors



DOUGLAS N. ERWIN  
 Kappa Sigma Kappa  
 Vice-President (62)  
 President  
 Student Council  
 Recording Secretary (62)  
 Vice-President  
 I.F.C.  
 Recording Secretary (62)  
 Tech News  
 Staff Writer  
 Circulation Manager  
 L-Book  
 Assistant Editor  
 Traffic Court Judge  
 I.R.E.  
 Publicity Chairman  
 S.A.E.  
 Who's Who



ALBERT R. FLAMME  
 Newman Club  
 I.R.E.



LARRY E. HANDY  
 I.R.E.  
 Treasurer

MAURICE W. HARTENBERGER  
 Rho Delta Phi  
 President (62)  
 Secretary  
 I.R.E.  
 Tech News  
 Staff Writer



ROBERT A. JOSS

ROSS EDWARD KAUPPILA  
 S.A.E.  
 I.R.E.





# Electrical Seniors



PETER A. KELBER  
Phi Kappa Upsilon  
Chaplain  
S.A.E.  
I.R.E.

RONALD P. KNOCKEART  
I.R.E.  
Chairman



ROBERT M. McSWEENEY  
Rho Delta Phi  
Vice-President  
Student Council  
Treasurer  
Finance Committee Ch  
I.R.E.  
M.S.P.E.  
Who's Who

GERALD R. MOLITOR  
I.R.E.



CHESTER L. PAS

JAMES A. PERSHON  
Rho Delta Phi  
Corresponding Secretary  
I.R.E.





# Electrical Seniors



HAROLD J. PHILLIPS

DUANE E. PONTEK  
Rho Delta Phi  
I.R.E.



STEPHAN R. REBAIN  
I.R.E.

McCLENNON ROGERS  
I.R.E.



CHESTER A. SYMES  
I.R.E.  
Assistant Treasurer

ROBERT C. WAGNER  
I.R.E.





# Electrical Seniors



Electrical Lab Session  
EE Seniors put to work. Peter Kelber, Glenn Lustig, Ross  
Kauppila, Gunther Daehnert, Mr. Hancock-Professor.



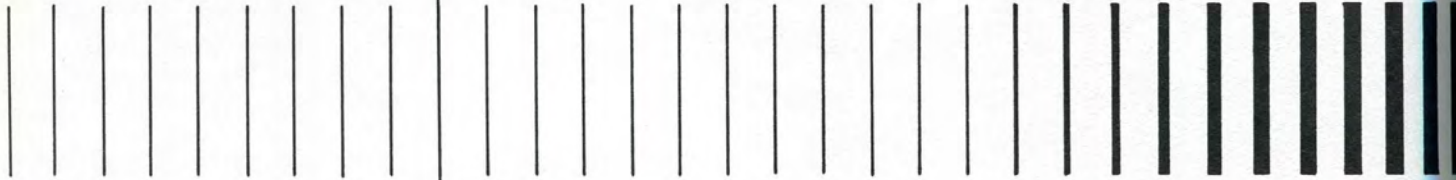
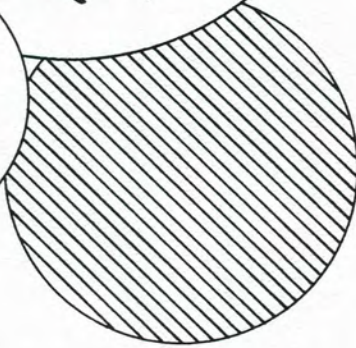





**COLLEGE OF MECHANICAL &  
INDUSTRIAL ENGINEERING**



# Mechanical Faculty



Mr. Hans G. Erneman - Ch. of ME Dept.



Mr. Clarence G. Chamber



Mr. Irving J. Levinson



# Mechanical Seniors



TIM GARDINER ADAMS



ROBERT E. ANDREWS  
S.A.E.

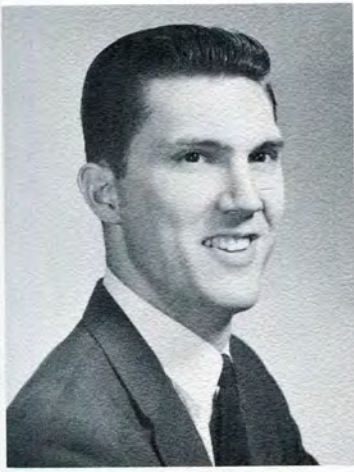

ROBERT J. BEDORE  
Kappa Sigma Kappa  
S.A.E.  
Chairman  
Tech News  
Staff Writer  
L-Book  
Rifle Club  
Instructor  
Senior Class  
Secretary-Treasurer

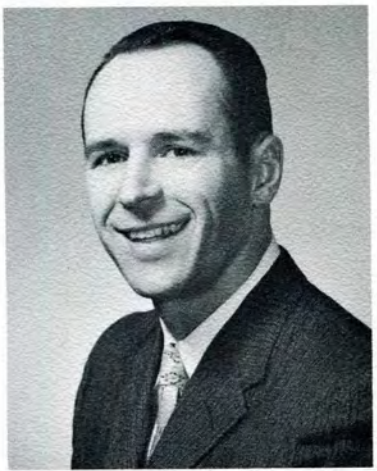

JOHN F. BEMBEN



JAMES MARTIN BENSON

HENRY P. BLASKIE JR.  
Tech News  
Staff Writer  
M.S.P.E.  
President  
Junior Class  
Vice-President (61)





# Mechanical Seniors



RONALD F. BRYZIK  
S.A.E.

E. CHARLES CAGON



HARRY R. CAMPION  
S.A.E.  
L-Book  
Copy Writer

JOAQUIM P. CANEJO



MARIOS CONSTANTINIDES  
Rho Delta Phi  
Treasurer  
S.A.E.

WILLIAM H. COOMBE





# Mechanical Seniors



LARRY L. CRUZEN

WILLIAM E. EMERY



JOHN FRANKILA  
S.A.E.  
Newman Club

WAYNE E. FRENCH



RICHARD F. GRACEY

RICHARD R. GRDEN  
Rho Delta Phi  
President  
Vice-President (62)  
Secretary (60)  
S.A.E.  
L-Book Fraternity Editor





# Mechanical Seniors



ROBERT F. HANBA  
S.A.E.

PAUL HOOBERMAN  
S.A.E.

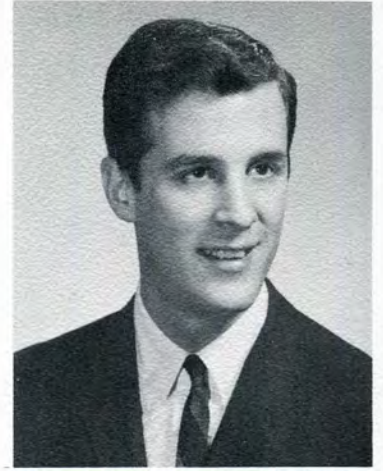

ROBERT C. HUBBARD  
Rho Delta Phi  
Student Council  
President  
Finance Committee (62)  
M.S.P.E.  
Junior Class  
President (62)  
Sophomore Class  
Vice-President (61)  
Lambda Iota Tau  
Who's Who

DOUGLAS W. HUNTER  
S.A.E.



NORBERT T. JANKOWSKI ALEXANDER M. KOLEBA  
S.A.E.





# Mechanical Seniors



IHOR W. KOROL  
M.S.P.E.

HAROLD LADOUCEUR



HERBERT A. LIBKIE

PHILLIP E. MENDOLA  
S.A.E.



MICHAEL R. MITCHELL  
S.A.E.

WILLIAM J. MOONEY  
S.A.E.

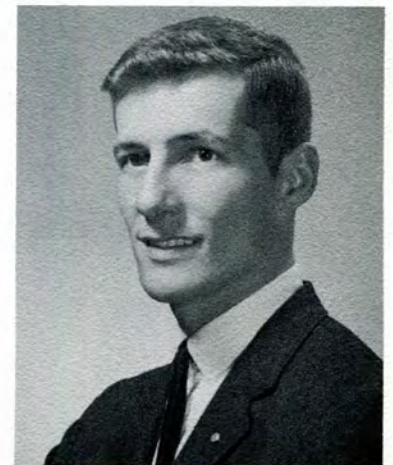



# Mechanical Seniors



RICHARD A. MUNERANCE    CHESTER NOWOLINSKI  
(62)



MARVIN G. PALMER  
Rho Delta Phi  
Pledgemaster  
Senior Class  
President  
S.A.E.  
M.S.P.E.

DAVID J. PERKINS



ROBERT F. PERRAULT

ALBERT D. PINCHOT





# Mechanical Seniors



ROMAN J. PYCIAK

LOUIS ROMANZI

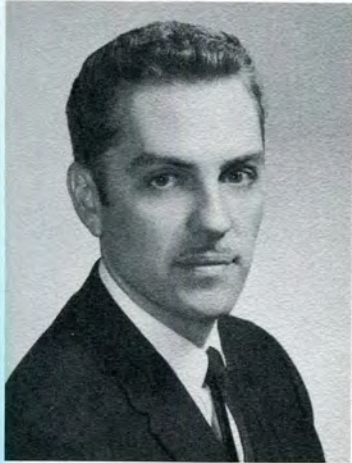

THOMAS SAVITSKY  
M.S.P.E.

JOSEF F. SCHRANER



ORA M. SMITH  
Rho Delta Phi  
S.A.E.  
M.S.P.E.

THOMAS E. TABATOWSKI  
Rho Delta Phi  
Vice-President  
Student Council  
Blood Bank Chairman  
A.S.T.M.E.  
M.S.P.E.





# Mechanical Seniors



STEVE VARJABEDIAN  
Alpha Gamma Upsilon  
S.A.E.  
M.S.P.E.

HERBERT C. VONRUSTEN  
Rho Delta Phi  
Student Council  
Judicial Chairman  
M.S.P.E.

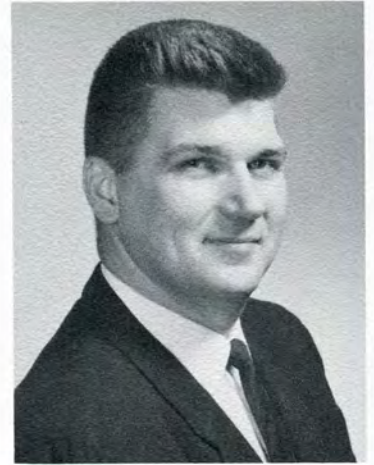

ROSS VORPAGEL  
Student Council  
Representative Senior Class  
S.A.E.

ROBERT C. WALEN

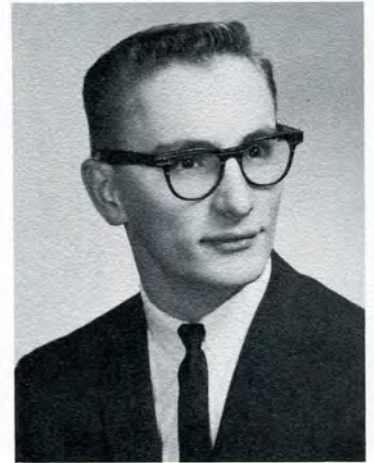

GERALD WILK  
S.A.E.

WILLIE WOLF  
M.S.P.E.





# Mechanical Seniors



RONALD L. ZANGER  
M.S.P.E.

WILLIAM C. ZENGLER

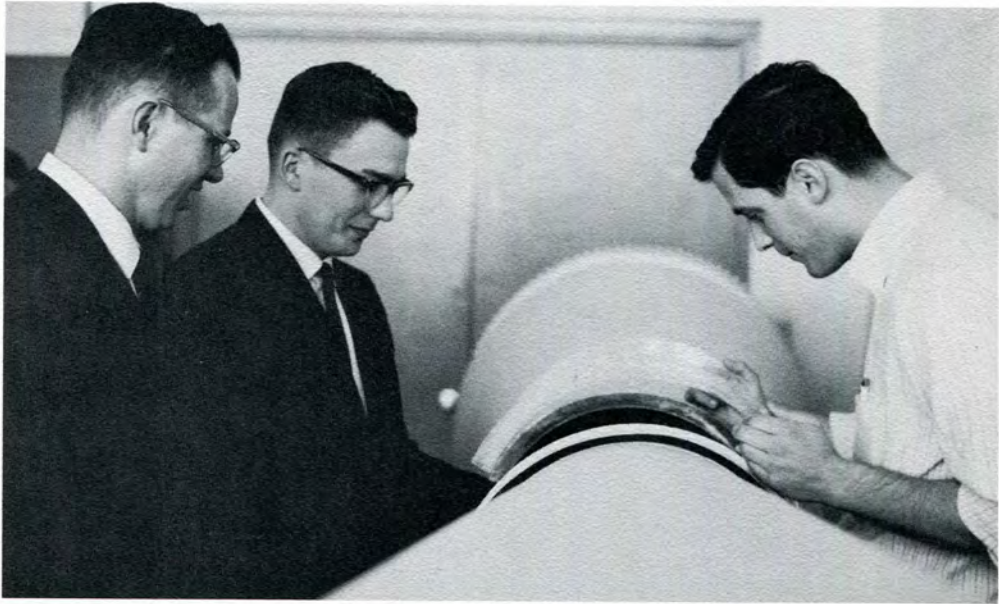

Wind tunnel—Mr. Chambers, Marv Palmer, Paul Hooberman

# Industrial Senior



CHARLES E. LUCE  
S.A.E.  
M.S.P.E.



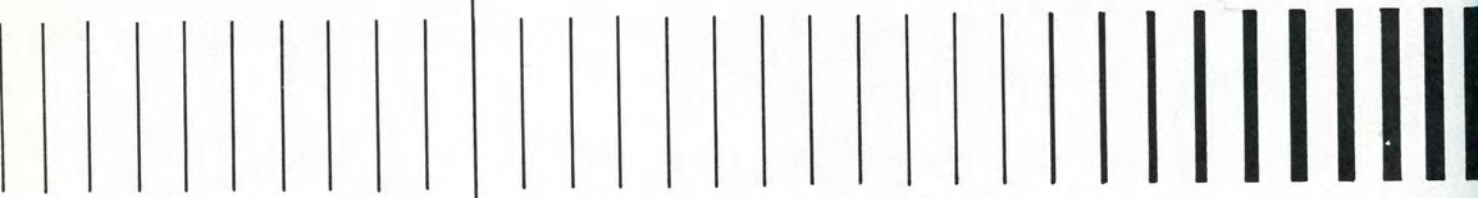
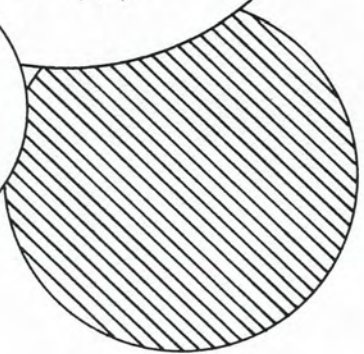
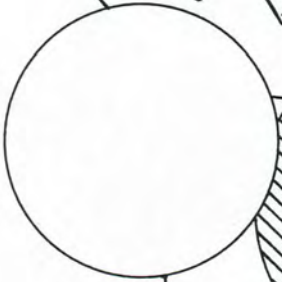





**COLLEGE OF INDUSTRIAL MANAGEMENT**



# Industrial Management Faculty



Dr. Edwin O. Graeffe-Chairman



Cleophas M. Buck



Charles Daniels



Duane R. Jasper



# Industrial Management Seniors



LEWIS A. BISHOP  
S.A.M.  
Glee Club

THOMAS O. BLUNT  
Phi Kappa Upsilon  
Rifle Club

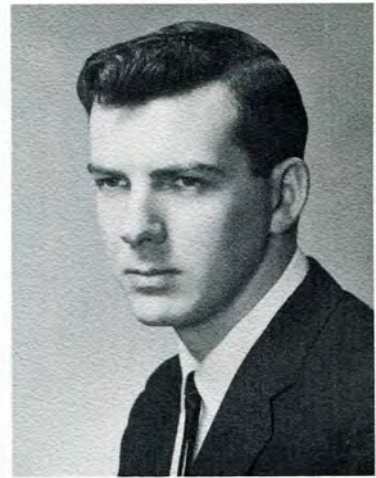

ROBERT W. BRANCHEAU  
Phi Kappa Upsilon  
Treasurer  
S.A.M.

JOHN E. CAMPBELL



JAMES F. CASSAR  
Newman Club  
Publicity Chairman  
External Affairs Chairman  
Glee Club

JOHN P. CULLEN  
Kappa Phi Sigma  
Vice-President  
Student Publications  
Business Manager

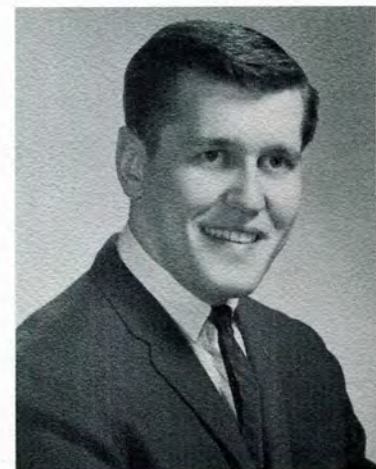



# Industrial Management Seniors



EARL E. CUSTER  
Kappa Phi Sigma  
S.A.M.  
President

KENNETH W. ERWIN  
Kappa Sigma Kappa  
Student Council  
Recording Secretary  
Glee Club  
S.A.M.  
Junior Class  
Secretary-Treasurer (62)  
Tech News  
Staff Writer  
Cartoonist  
Who's Who

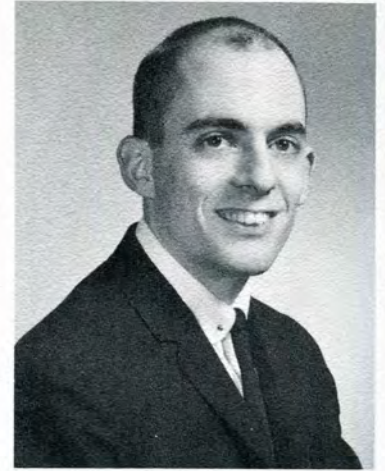

WALLACE M. FEE  
S.A.M.  
Glee Club

DALE P. GOLLA



MAURO GREINER  
S.A.M.

RICHARD B. HARDIN  
Kappa Phi Sigma





# Industrial Management Seniors



PAUL D. HOWARD  
S.A.M.

WILLIAM J. KELLY  
S.A.M.



WILLIAM G. KOBYLARZ  
S.A.M.  
Newman Club

FRANK CARL KOSCIOLEK  
Kappa Sigma Kappa  
Raffle Committee Ch  
S.A.M.  
Newman Club



KENNETH J. KOSNIC  
Kappa Phi Sigma  
Chaplain  
Newman Club

RONALD L. KURKOWSKI  
S.A.M.  
Newman Club





# Industrial Management Seniors



HOWARD H. LANGE  
Glee Club  
S.A.M.

RICHARD L. LAPINSKI  
Kappa Sigma Kappa  
Newman Club  
S.A.M.



RONALD P. LINDEN

WILLIAM E. LITTLEFIELD  
S.A.M.



KENNETH LYON

DAVID J. MacFARLANE  
Kappa Phi Sigma  
Corresponding Secretary  
S.A.M.  
Rifle Club  
Vice-President  
Senior Class  
Secretary-Treasurer (62)





# Industrial Management Seniors



RONALD CHARLES MADAY  
Student Council  
Representative S.A.M.  
Circle K  
House Activities Chairman  
Traffic Court  
S.A.M.

RONALD MAZER  
S.A.M.

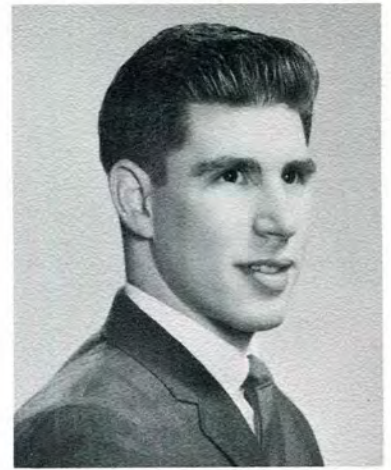

MICHAEL J. MCGOWAN

ROGER WILLIAM MECKL  
S.A.M.  
S.A.E.



RONALD A. MEYER

RONALD C. MILBAUER  
Intramural Basketball

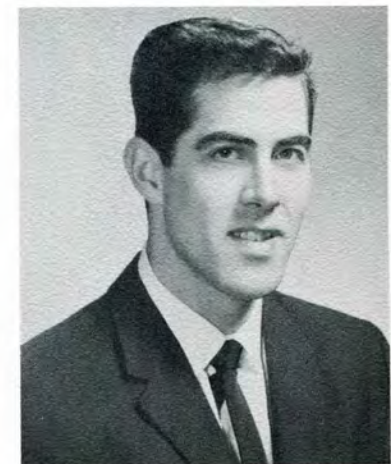



# Industrial Management Seniors



LAWRENCE J. MILLER  
Phi Kappa Upsilon  
Vice-President (61)  
President (62)  
Student Council  
Judicial Chairman  
Sophomore Class  
Vice-President (61)  
Junior Class  
President (62)  
S.A.M.  
Tech News  
Staff Writer  
Senior Dance Committee  
Who's Who

WILLIAM J. NAUMANN  
S.A.M.

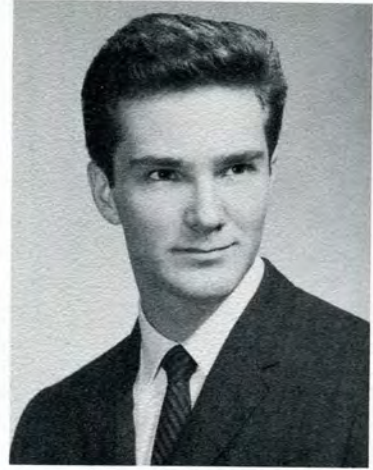

ERIC R. NEWBERG  
S.A.M.

JAMES E. OLEKSINSKI  
Circle K



ROBERT H. OLESON  
Kappa Sigma Kappa  
Pledgemaster (62)  
Corresponding Secretary  
Student Council  
Representative Circle K  
Circle K  
Vice-President  
S.A.M.  
Tech News  
Staff Writer

JAMES PETER RUDY





# Industrial Management Seniors



JOHN P. SABINA JR.  
S.A.M.  
Circle K

ALFRED SALIBA  
Glee Club  
S.A.M.  
Newman Club

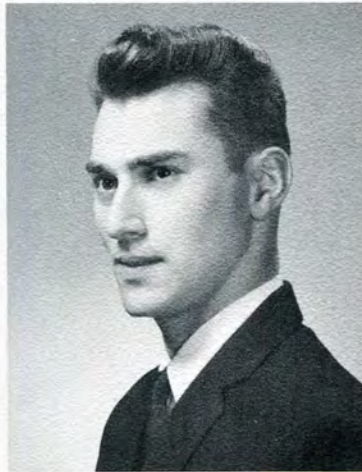

NICHOLAS SARZYNSKI  
S.A.E.

ANDREW SCOTT  
S.A.M.



RICHARD L. SEBESTA

ANTHONY SHAUGHNESSY  
Kappa Phi Sigma  
Treasurer  
Newman Club  
Treasurer  
S.A.M.





# Industrial Management Seniors



BENJAMIN SLOWIEJKO

JAMES L. SMITH  
S.A.M.  
Vice-President



VINCENT JEROME STYRNA  
S.A.M.

WILLIAM S. SWARTZ  
S.A.M.



MANUEL VAZQUEZ  
Kappa Phi Sigma  
Newman Club

LARRY A. WEINGARDEN  
S.A.M.





# Industrial Management Seniors



BYRON P. COLE



I.M.s taking an exam.



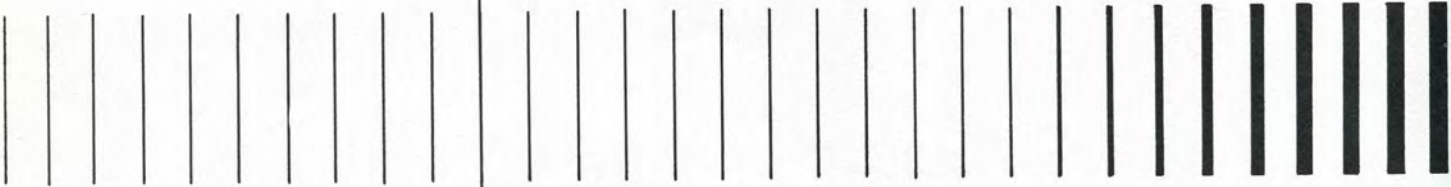
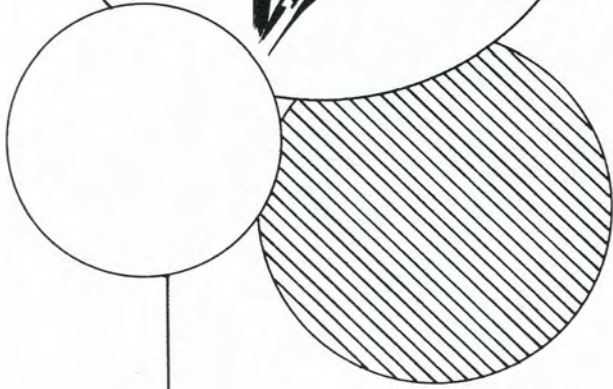





**TECHNICAL INSTITUTE**



# Technical Institute Faculty



Director Arthur D. Hart



C.K. Auvil

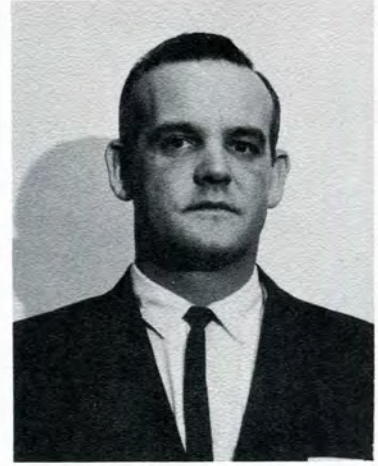

G.D. Beal



P. Beebe



Arnold J. Blythe



John F. Boyle



G.C. Burkitt



Bernard A. Carlen



J.M. Dabrowski



# Technical Institute Faculty



Leonard A. Forrest



C.S. Foster



F.E. Gifford



J.T. Goodis



S.H. Gozmanian



Thomas W. Hartford



Robert D. Innes



J.A. Jancar



Robert D. Jupp



# Technical Institute Faculty



W.J. Kanon



William J. Keegan



M.E. Kidd



E.M. Kinzler



Stanley Koreniewicz



Douglas W. Mackenzie



Dennis D. Madigan



David F. Merrion



Edward M. Mielock



# Technical Institute Faculty



Louis S. Noetzel



Henry S. Orbach



A.R. Perry



Stanley C. Phillips



Louis F. Ponziani



Doran K. Samples



H.V. Story



Lester M. Symons



William L. Toth



# Mechanical Technology Seniors



LEONARD BROZGOLD  
A.S.T.M.E.

NORMAN F. CARNEY  
Class President (62)



RICHARD E. DICK  
Sigma Kappa Psi  
President  
Corresponding Secretary  
Constitution Committee Ch  
Tau Iota  
A.S.T.M.E.  
Chairman  
First Vice-Chairman  
Class President  
Class Secretary-Treasurer

GEORGE W. GORS  
Sigma Kappa Psi  
Secretary  
Financial Secretary  
Pledge Committee Ch  
Student Council  
Representative  
A.S.T.M.E.  
Treasurer  
Program Chairman  
Class Secretary-Treas



ARTHUR H. HANSON  
Sigma Kappa Psi  
Treasurer  
A.S.T.M.E.

ATON J. KAIP





# Mechanical Technology Seniors



LARRY M. LENTNER  
Sigma Kappa Psi  
Vice-President  
A.S.T.M.E.

CARL E. RIGG JR.  
Sigma Kappa Psi  
President  
Pledge Committee Ch  
Student Council  
Representative  
Sigma Kappa Psi  
A.S.T.M.E.  
First Vice-Chairman

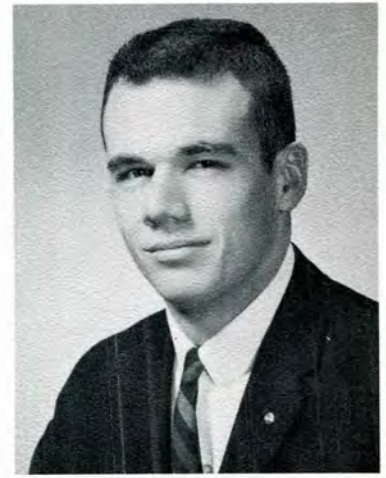

## Building Construction Senior



DAVID R. SPROULE

SHERMAN J. BUTLER



## Industrial Supervision Senior

Associate of Engineering degrees are conferred upon the graduates of the Technical Institute division. These are:

Associate in Engineering Degrees

Building Construction  
Electrical and Electronic  
Industrial Supervision  
Mechanical

A. E. B.  
A. E. E.  
A. E. S.  
A. E. M.

JOHN THOMAS  
Sigma Kappa Psi  
Secretary  
Student Council  
Finance Committee  
Election Committee  
Social Committee  
Class Vice-President  
A.S.T.M.E.  
Chairman  
Second Vice-Chairman  
Activity Award





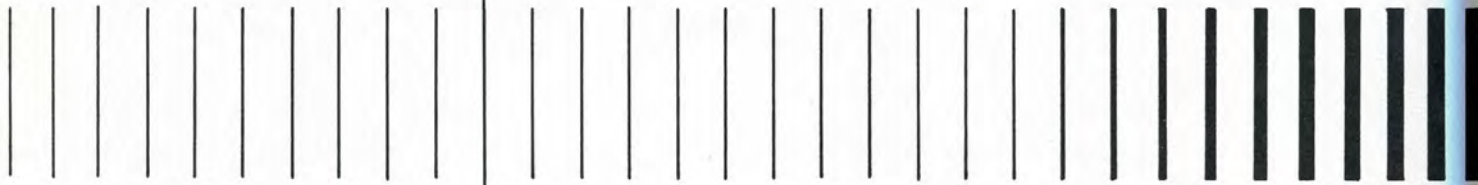
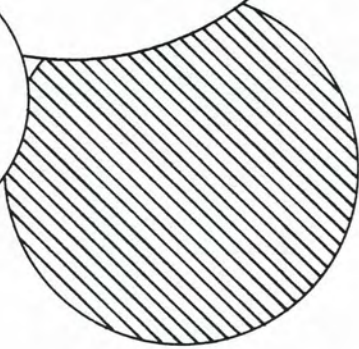
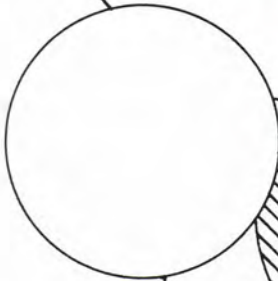





**ACADEMIC FACULTY**



# Engineering Drawing Department



Mr. Kenneth A. Snoblin-Department Chairman.



Aiding a Student.

## *Engineering Drawing*

Engineering drawing is the graphic or visual language of engineers. With drawings the engineer communicates to others the shape, size, material, and any other necessary details of any object he wishes to construct. The function of the engineering drawing department is to provide instruction and projects in the science of graphics. Without having drawing experience, an engineering student will have difficulty expressing to himself and to others engineering projects.



# Computer - IBM

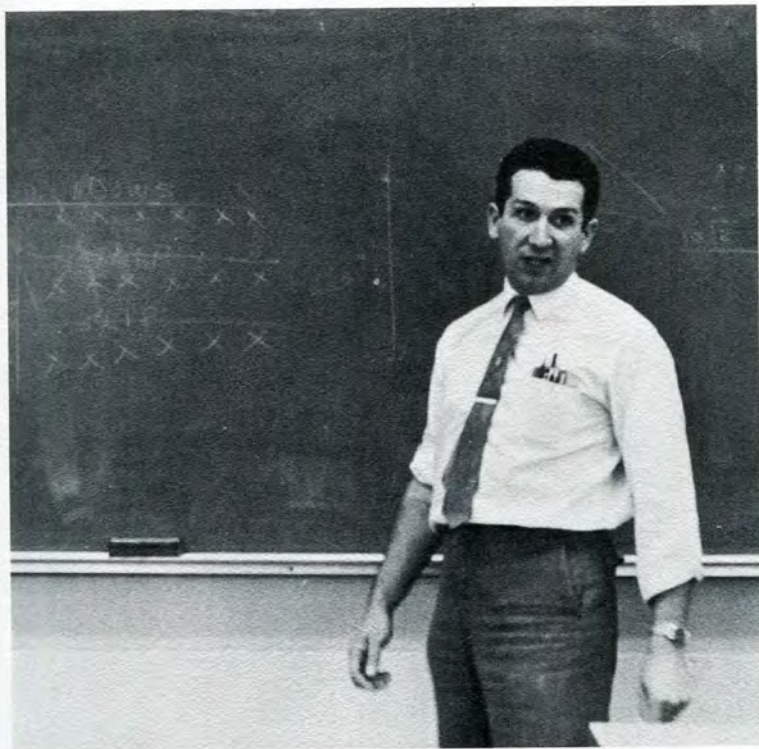

Mr. Snoblin giving an explanation of computers.

## Computer

How long would it take you to perform 5 multiplications and divisions involving 10 digit numbers? A long time! Well, once the Burroughs E 102 is set up, and properly programmed, it can perform those 5 multiplication and division problems in only one second with extreme accuracy. Furthermore, it can add or subtract numbers in  $1/20$  of a second. The advantage then of a computer is to perform complex problems fast and accurately. There is a catch, however, which is that the machine must be told what to do. This is the role of the programmer, or in this case, the student. At L.I.T. a student is taught how to convert a problem into computer 'language', and how to operate the machine in order to arrive at the right answer to his problem.



Computer Session

Harry Campion, Michael Mitchell, Gerald Wilk, Paul Hooberman, Ross Vorpapel, Robert Hanba, John Partida, Richard Grden, Mr. Snoblin-Professor.



# Humanities Faculty



Mr. Herbert G. Williams-Department Chairman and Mr. Wilson Daugherty-Professor.

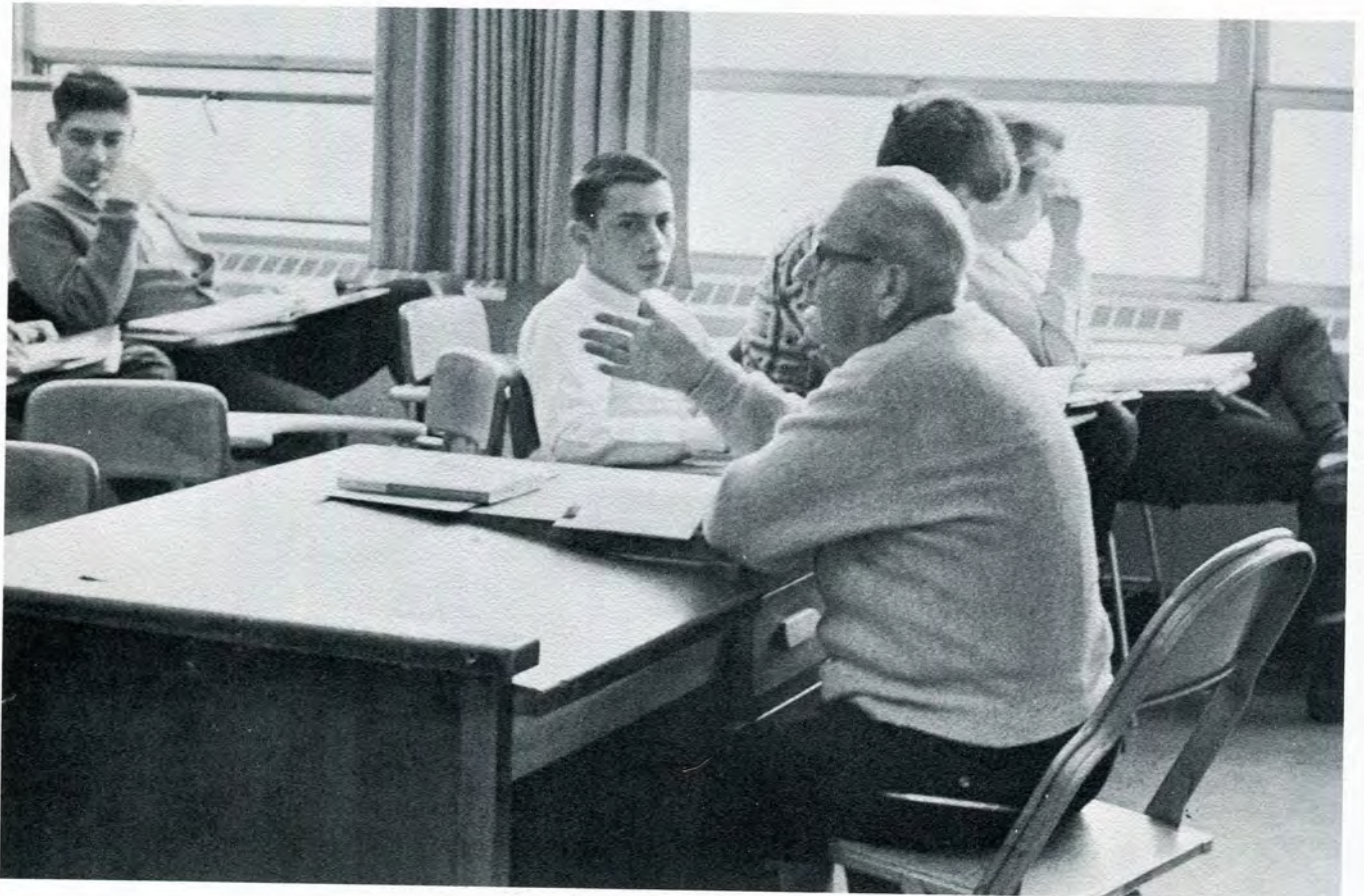

Professor Williams conducting an English class.



# Humanities Faculty



Mrs. Zenobia Bartlett.



Dr. Thomas Odle



Mr. Thompson.



# Mathematics Department Faculty

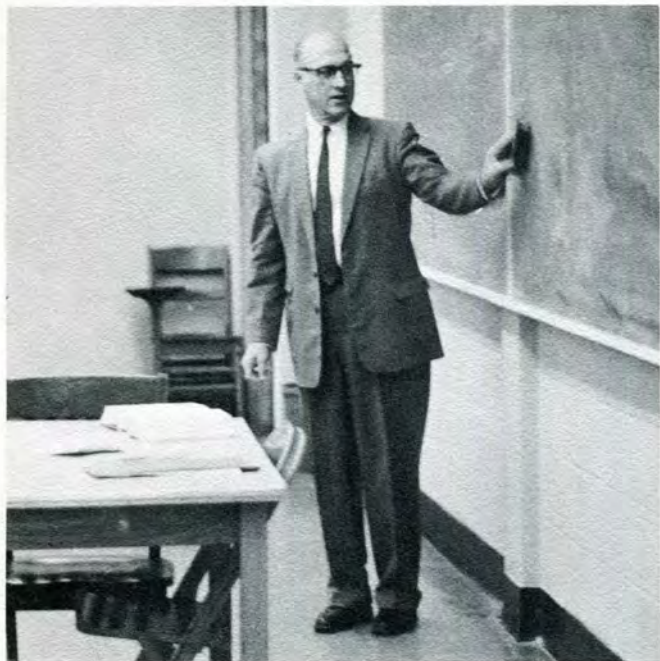

Mr. Henry W. Nace-Department Chairman.

## *Mathematics*

It has been said by many prominent people that the Mathematics Department at L.I.T. is one of the finest in this part of the country. This department provides a student with many mathematical concepts which are up to date and necessary for the analyzing and solving of complex problems. Not only are these concepts applicable to engineering problems, but equally important, they can be used to solve many non-technical problems as well. The student who learns and uses these 'tools' as well as his right hand has the opportunity available to him of great success in this nuclear age.

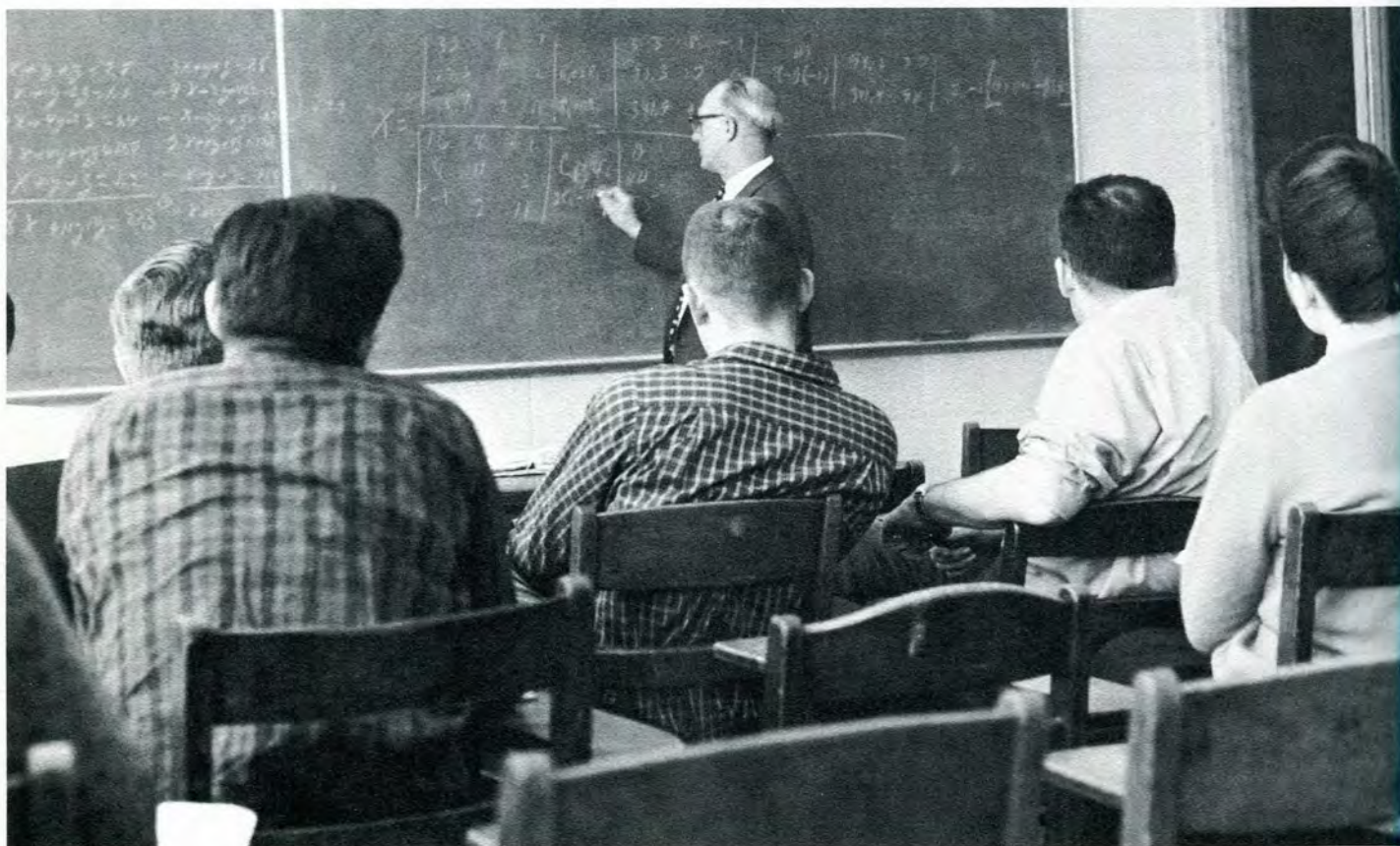

Professor Nace giving problem analysis in math class.



# Mathematics Department Faculty



Mr. E. Bruce Zick    Mr. Roy Schenkel



Mr. Edmund Jositas



Mr. Roy Dorfmann



# Chemistry Department Faculty



Mr. Loren M. Knowles-Department Chairman.



## *Chemistry*

Chemistry is the branch of knowledge which seeks to answer the questions, What are substances composed of, How are their properties related to their composition, and How do these substances interact? The uncovering of these questions is the ultimate aim of scientific research. Before research must come the study and understanding of the thought processes used in science. This is the goal of the chemistry department at L.I.T. For through programs of lecture and experimentation, the student learns how wonderful and complex nature really is.



Student receiving aid from an instructor.



# Physics Department Faculty

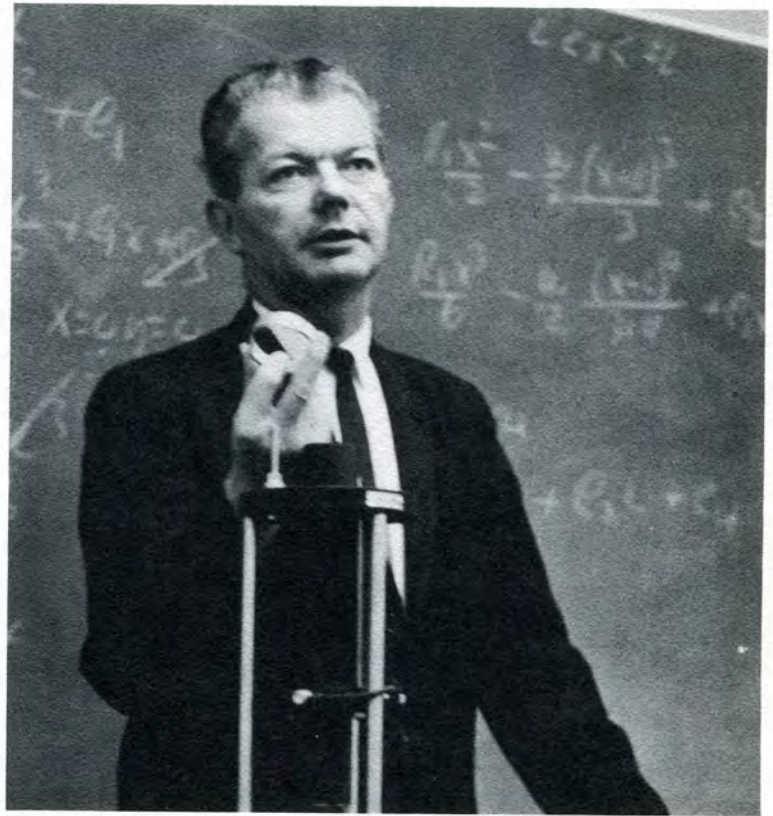

Professor Zimmersmann in Laboratory session.

Department Chairman-Nandor Zimmersmann.



Mr. Nandor Zimmersmann, Chairman of the Physics Department, awards the 1962 Physics Award to Niel Karl.

## *Physics*

The objective of the Physics Department at L.I.T. has always been to present the science of physics with a directness and a simplicity that will enable every student to achieve maximum understanding. A thorough understanding of physics is highly necessary to carry on further work in advanced research. To the students who plan to major in this field as well as those who don't, L.I.T. offers two full years of up-to-date physics through programs of instruction and experimentation. It is the hopes of this department to furnish the student with a full background in this growing field.



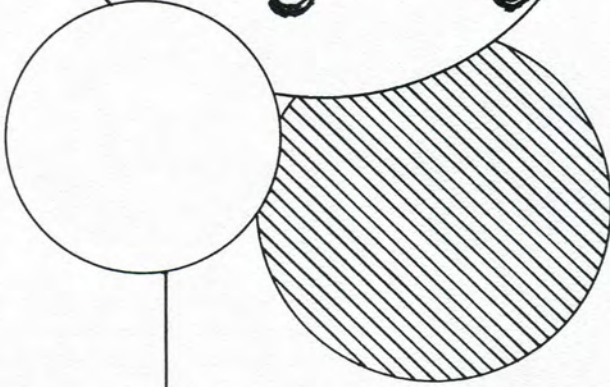





SPORTS



# Basketball



## L.I.T. BASKETBALL SCHEDULE 1962-63

			L.I.T.	Opp.
November	24	Assumption . . . . .	68	77
December	4	Baldwin-Wallace . . . . .	48	96
	8	*Alma . . . . .	64	63
	15	Northwood . . . . .	96	73
	18	Western . . . . .	67	58
	21	*Ashland College . . . . .	83	105
	27	R.I.T. Christmas Tournament	66	63
	28	R.I.T. Christmas Tournament	80	41
	29	R.I.T. Christmas Tournament	53	63
January	5	*Bluffton . . . . .	82	73
	9	Aquinas . . . . .	72	73
	11	*Malone . . . . .	106	65
	19	*University of Toronto . . . . .	113	68
	22	*Ferris . . . . .	59	74
	26	*Findlay . . . . .	67	83
	28	Detroit Tech . . . . .	50	44
February	2	*Northwood . . . . .	77	70
	6	Assumption . . . . .	82	83
	9	Ferris . . . . .	75	98
	12	Muskingum . . . . .	67	104
	15	*Western . . . . .	77	71
	16	Ohio Northern . . . . .	87	104
	19	*Detroit Tech . . . . .	66	68
	23	*Aquinas . . . . .	64	70
	25	Alma . . . . .	108	113
March	4	N.A.I.A. Tournament-Ferris.	63	71

## Lawrence Institute of Technology Blue Devil Roster

No.	Name	Pos.	Ht.	Wt.	Yr.
4	Wm. Smetanka	G	5-10	158	3
14	Tom Korbutt	F	6-2	175	2
20	Fred Winkel	F	6-1	180	2
22	Gerald Wnuk	F	6-3	190	3
24	Eugene Sliwinski	F	6-5	190	2
30	Tom Blizinski	F	6-2	190	3
32	James Kehrer	G	6-2	170	2
34	Ron Nosek	G	5-7½	175	4
40	Robert Alexy	C	6-6	209	3
42	Tom DuRoss	G	5-10	170	1
44	Marv Shelton	F-C	6-5	185	3
46	Steve Munerantz	G	6-0	175	1
50	Thomas Pine	F	6-3	180	3

\* Denotes Home Games

11 Wins      15 Losses





Coach Verdonct.



Nosek (34) goes around a Ferris Man.



Larry Krupa and Paul Weyer of Alpha Gamma Upsilon present the Most Valuable Player Award to L.I.T. guard Ron Nosek. Ron, a senior, standing 5' 7½" richly deserves this honorable distinction.



# The Lawrence Tech Blue Devils

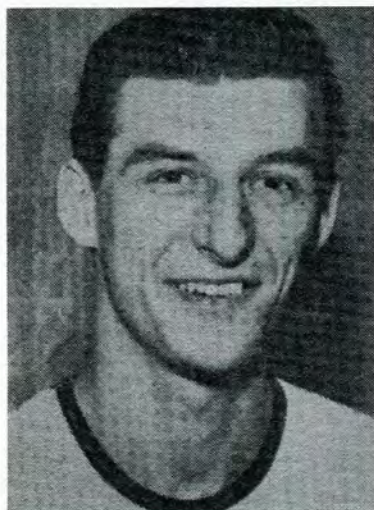

ROBERT ALEXY is a 6-6, 209 pound center from Servite High. He is a Junior in IM at LIT and was named to the All-State squad in his senior year in high school.



TOM BLIZINSKI is also from Servite; 6-2, 190 pounds, plays forward. He made All-State team in high school.

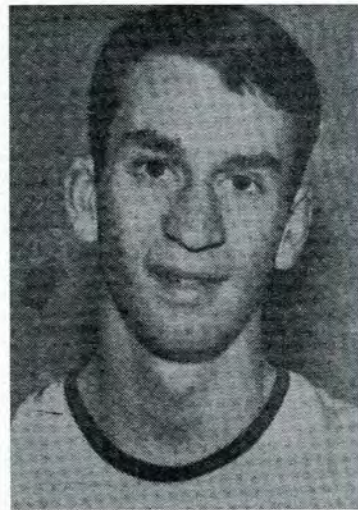

TOM DUROSS is a Freshman on the Blue Devil team who came here from Cass Tech. He is 5-10, 170 pounds and plays guard.

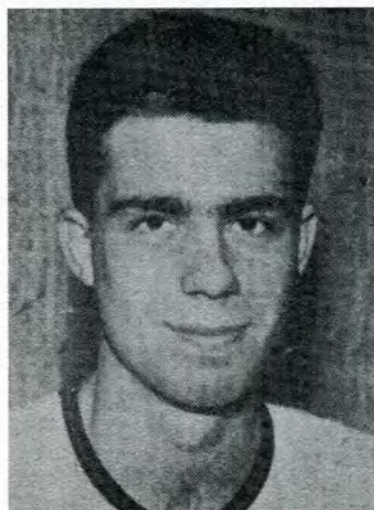

JAMES KEHRER is a 6-2, 170 pound guard who played his high school basketball at Southeastern. He is a sophomore at LIT who is hoped will offset the loss of John Bradley.



TOM KORBUTT is a 6-2, 175 pound forward. He is a Sophomore at LIT and played high school ball at Notre Dame.

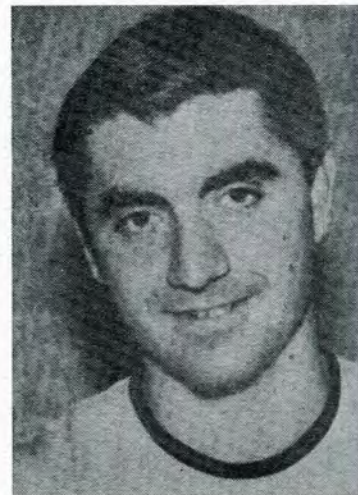

STEVE MUNERANTZ is a Freshman from Detroit's Cass Tech. He is 6-0, 175 pounds, and plays guard.



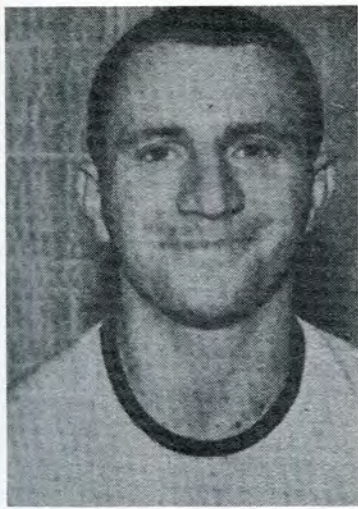

RON NOSEK is the only remaining Senior on LIT's squad. He is a "shorty, as basketball goes," who is only 5-7½, 175 pounds, and plays guard. He came here from Holy Redeemer.



TOM PINE is a Junior in IM who played at Austin High with Dave DeBusschere. He is a 6-3, 180 pound forward.

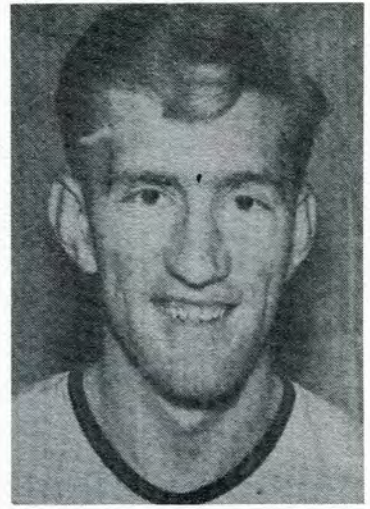

MARV SHELTON is a returning forward-center from Ferndale High. He is 6-5, 185 pounds and is considered one of the most improved players on the squad.

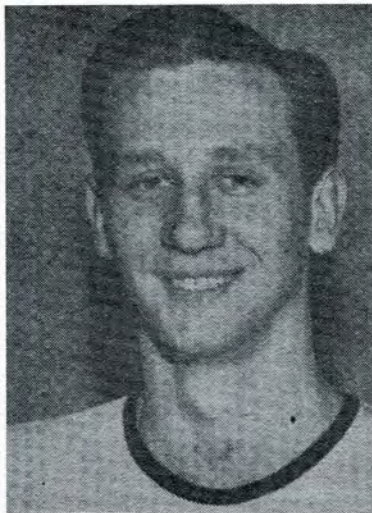

GENE SLIWINSKI is a 6-5, 190 pound forward who came here from St. Thomas Apostle. He is a Sophomore now at LIT.



BILL SMETANKA came to LIT from Servite High. He is 5-10, 185 pounds and plays excellently at the guard position.



SAL VENTIMIGLIA The 140 pound student manager of the Basketball team is a Junior in Industrial Management. Sal was the student manager last year so he comes to the job with experience.



FRED WINKEL is a 180 pound Sophomore from Detroit's Southeastern High. He is 6-1 and plays forward.

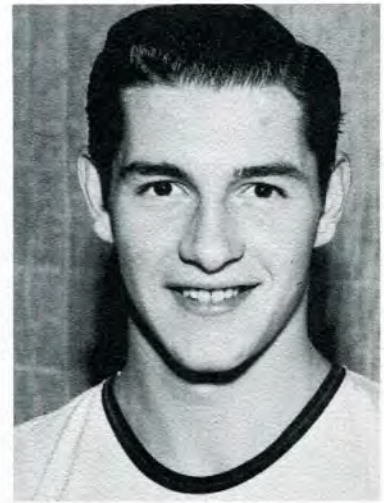

JERRY WNUK is one of LIT's all-around players. He is a 6-3, 190 pounder who came here from Servite High. He plays at the forward position.



# Basketball

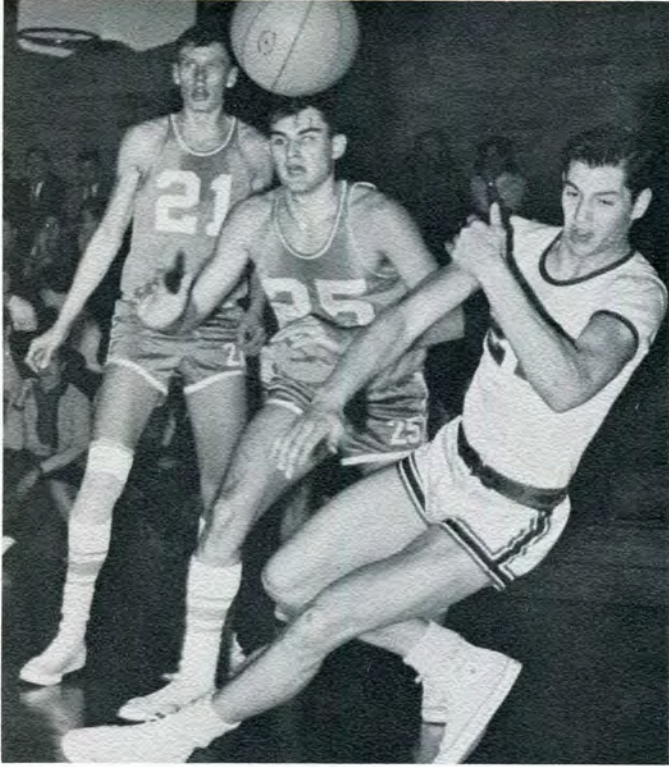

Jerry Wnuk, fouled, is thrown off balance during an exciting play.



Tom Blizinski (30) leaps high for a balanced shot at the basket.

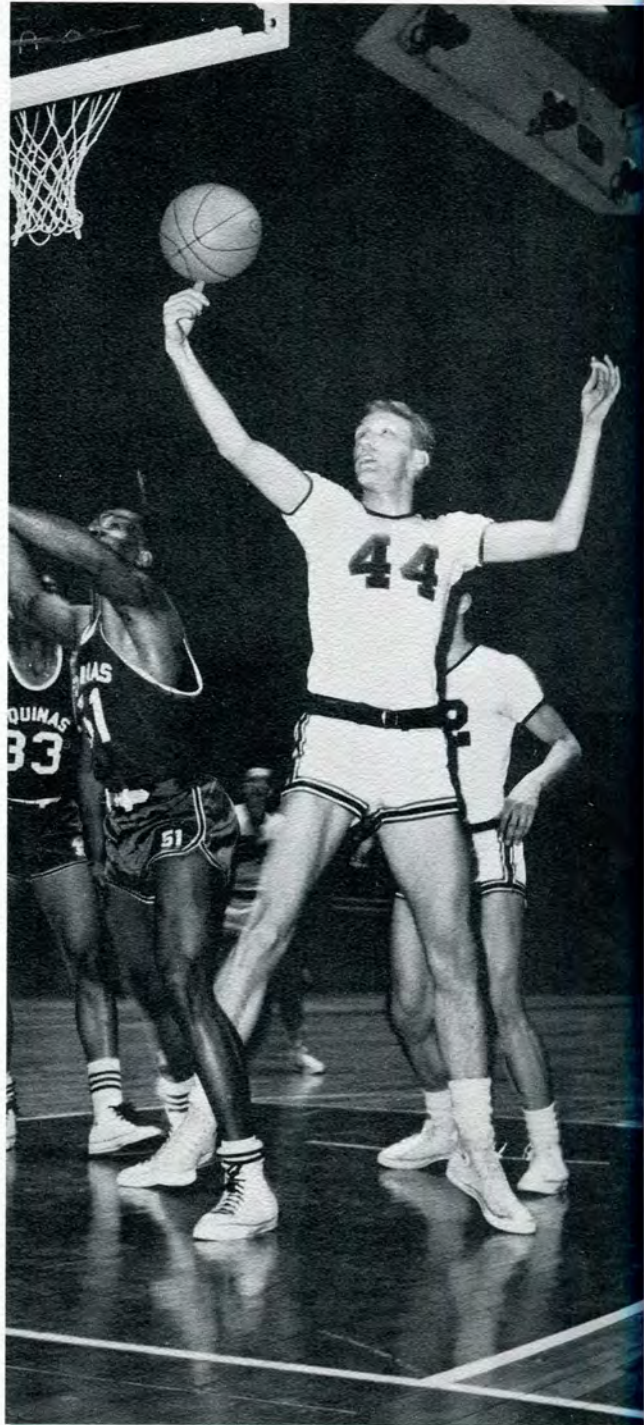

Marv Shelton (44) grabs a rebound against the Aquinas Tommies.





Tense view from the bench at the Homecoming game with St. Thomas Aquinas held in the Cobo Hall Arena.

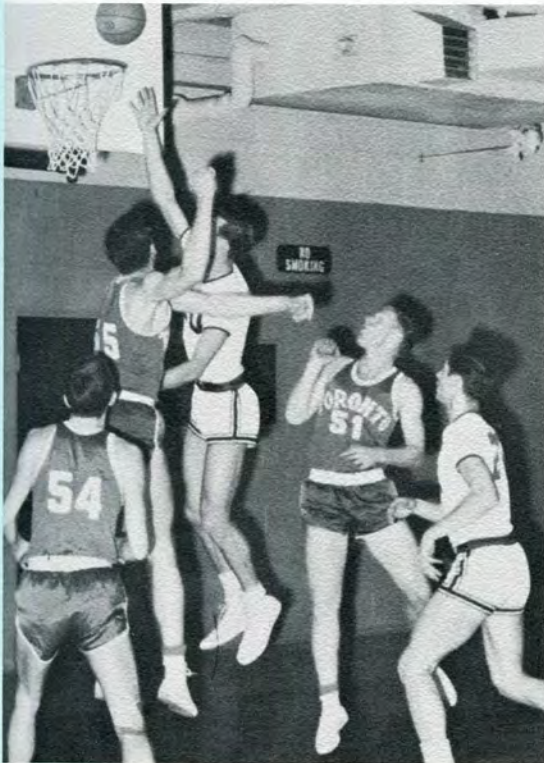

Bob Alexi (40) goes up for two points at Hackett Fieldhouse.



Jim Kehrer (32) takes the ball down court after grabbing the rebound.



# Basketball



Great Expectations



Nice Jump (32)!

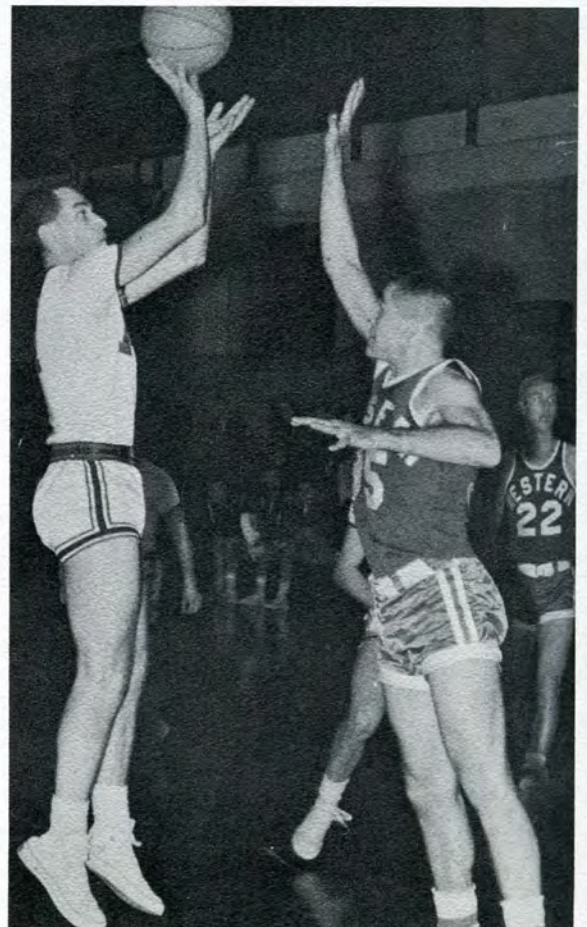

A High shot by Tom Korbutt



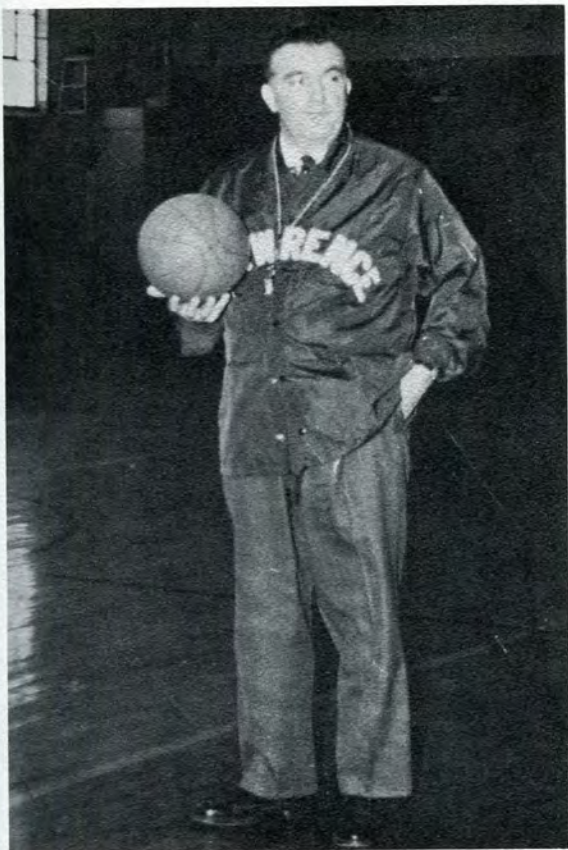

Coach

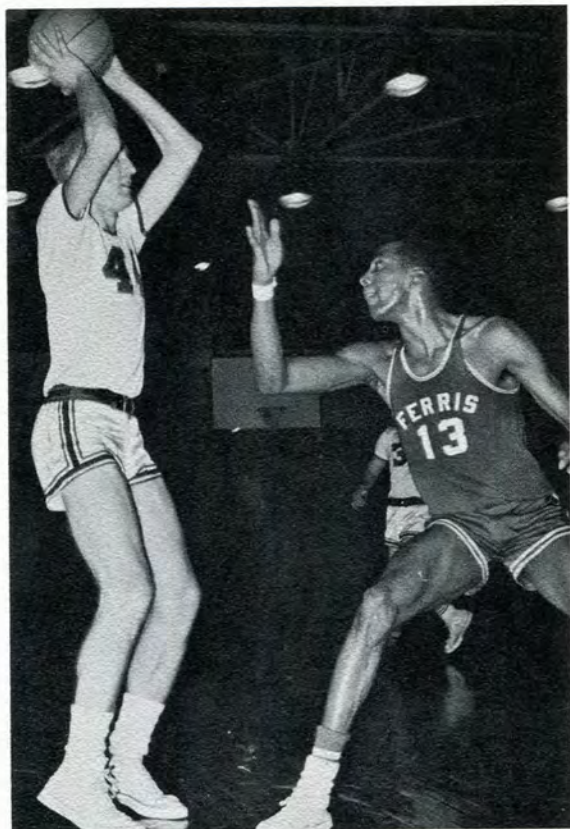

Ferris challenges L.I.T.

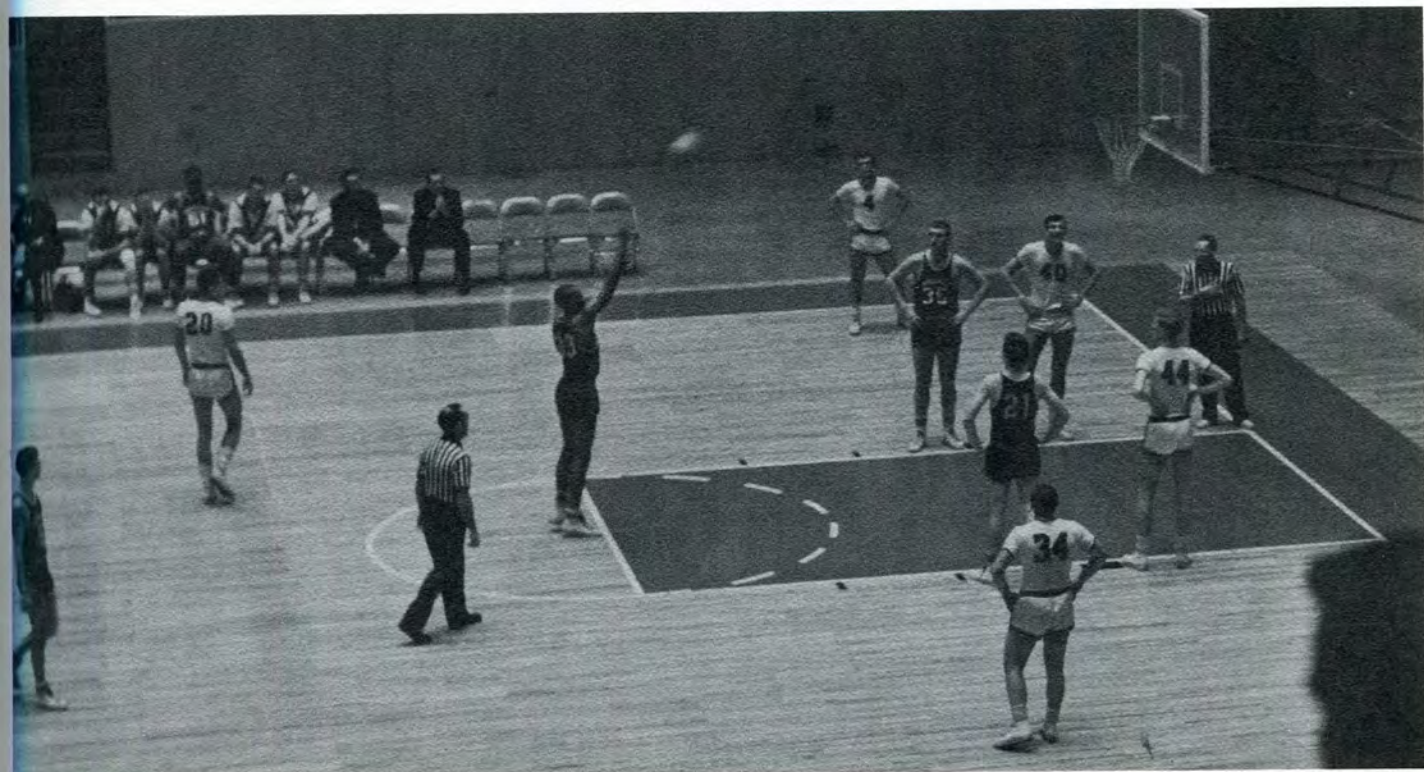

Opposition scoring for L.I.T. loss.



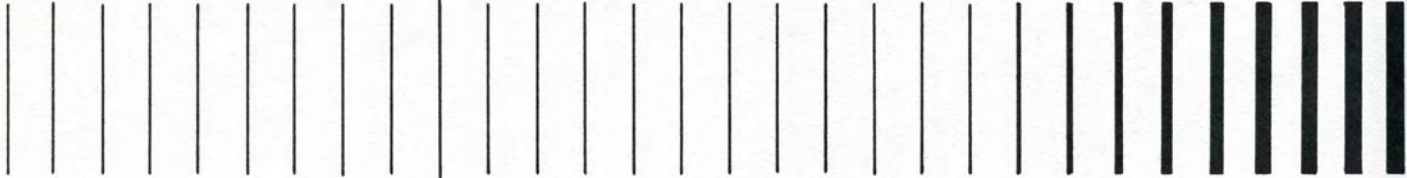
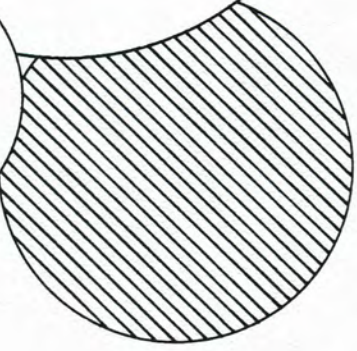
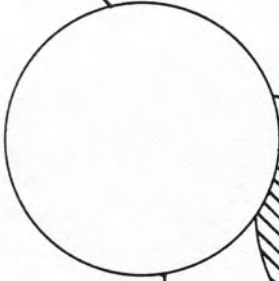
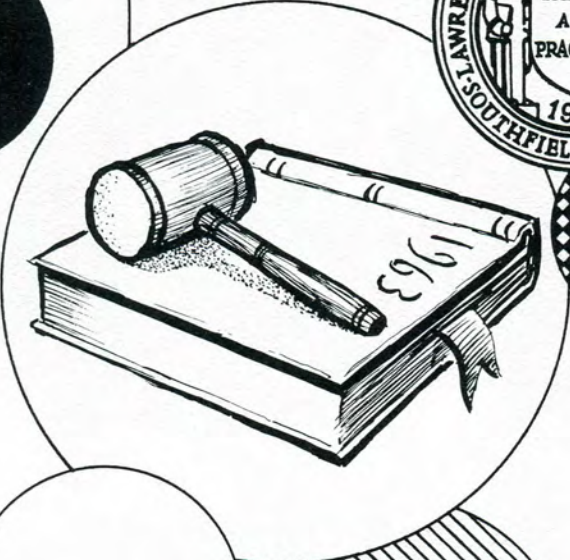





**ACTIVITIES**



# Student Council

## The Student Council

Student representation is needed in the college. The main purpose of the LIT Student Council is to bridge the gap between the student body and the administration. LIT's Student Council is the co-ordinator of all campus activities held by the student body. Efficiency as well as coordination is needed and the success of the Annual Christmas Party and the Homecoming Dance held at Cobo Hall Arena are marks of the Council's success. Through its various committees, LIT's Student Council manages the affairs of the schools social functions. As lawmaker for the students, the Student Council receives adherence to these laws by the students. The Council consists of delegates from each class, organization, and fraternity on campus.



Executive Committee hard at work. V. Pres. Douglas Erwin, Treas. Robert McSweeney, Pres. Robert Hubbard, Rec. Sec'y Ken Erwin, Corr. Sec'y Robert Wegryn.



# Student Council



President Hubbard conducting a business meeting.



Traffic Committee. Ron Maday, Art Fischer, Douglas Erwin.

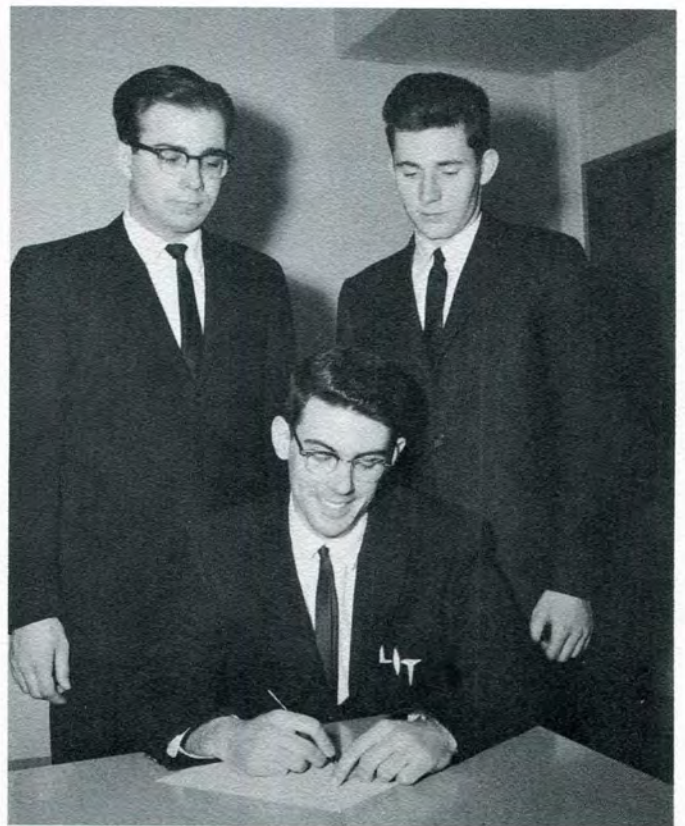

Homecoming Committee. Art Fischer, Dave Brown-Chairman, Barry Bitzer.



# Student Council



Executive Committee. Rec. Sec'y Ken Erwin, Treas. Robert McSweeney, Pres. Robert Hubbard, V. Pres. Douglas Erwin.



Judicial Committee. George Ellery, Herb VonRusten.



Finance Committee. Robert McSweeney, Herb Von Rusten, John Thomas.



# Academic Honors



Charles Loomis

## Lambda Iota Tau



Robert Hubbard

## Tau Iota



Richard Dick



Henry Van Lent



# Student Council

Who's Who Winners

"Who's Who Among Students in American Colleges and Universities" is a nationwide organization dedicated to giving honor and recognition to students who are active both scholastically and socially. The organization notifies each participating school at a specified time each year, and the school then submits the names of the students it feels are qualified to be accepted.

This year Lawrence Tech produced eight students who qualified for the awards. They are Hank Blaskie, Bob Hubbard, Bob McSweeney, and Herb VonRusten of the Evening College, and Doug Erwin, Ken Erwin, Cynthia Hurt, and Larry Miller of the Day College. The Erwins, Doug and Ken, are the only holdovers from last year.

To be eligible for the award, each student

considered must have at least Junior Class standing and have a 2.5 (on the present 4.0 system) honor point average.

After the names of the prospective winners are selected by the Student Council Who's Who Committee, they are subject to approval by the Student Council and the Administrative Dean. Either has the power to veto any or all selections.



Henry Blaskie

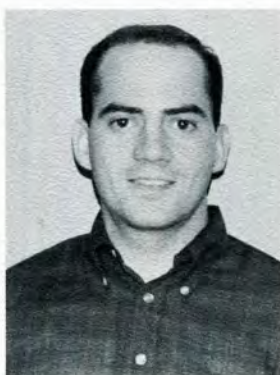

Douglas Erwin



Kenneth Erwin



Robert Hubbard



Cynthia Hurt



Robert McSweeney

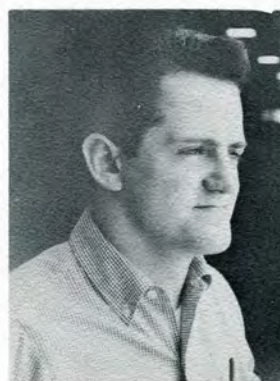

Larry Miller



Herb VonRusten



# Student Council

## Blood Bank



Tom Tabatowski-Blood Bank Chairman.



Blood Bank Registration.

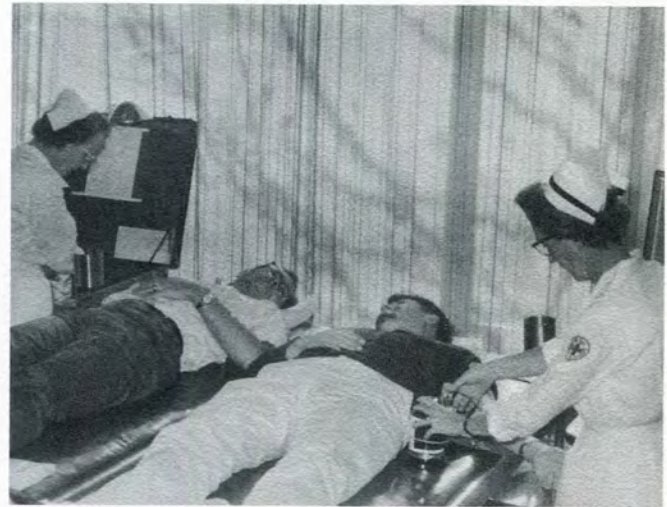

Giving Blood.



Blood Test.



Recovery.



# Student Council

# Homecoming

A gathering of over 2500 people met at Detroit's Cobo Hall Arena on February 23, 1963 to celebrate Lawrence Tech's annual Homecoming Game and Dance.

The highlight of the dance was the highly praised music of the Les Elgart orchestra. It was without a doubt the finest music ever heard at a Lawrence Tech dance.

The evening began with the basketball game between the Blue Devils of Lawrence Tech and the Tommies of Aquinas College of Grand Rapids. The Blue Devils played doggedly, but lost in an overtime period by the score of 70-64.

During half-time of the game, the candidates for the LIT Homecoming Queen contest were introduced and the official judging took place. Named as Queen was Miss Pat Carrier, with Miss Diane Kaminski and Miss Carol Garrett as attendants.

Congratulations should be extended to Dave Brown, who as chairman of the Homecoming committee, made the majority of the plans and arrangements for the evening.



Ron Nosek, Bob Alexi, Marv Shelton, Jerry Wnuk, and Bill Smetanka receive instructions from Coach Verdonct during a time out in the Homecoming game.

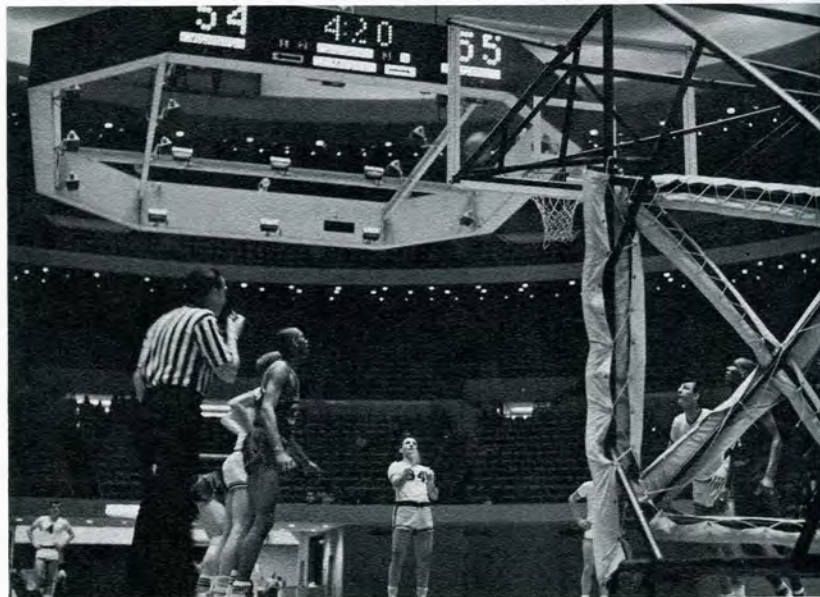

Ron Nosek at the free-throw line shooting for L.I.T. Cobo Hall was the scene for the 1963 Homecoming game played against St. Thomas Aquinas.





Miss Diane Kaminski, Queen Pat Carrier, and Miss Carol Garrett with Dave Brown, (Homecoming Chairman), crowning the queen.



Tech News Editor Art Fischer announcing Pat Carrier as the L.I.T. Homecoming Queen for 1963.





The queen and her escort lead off the first dance of the evening at the 1963 Homecoming.



Dancing to the music of Les Elgart at the 1963 Homecoming.



# Student Council

## Christmas Party

The Annual Student Council Christmas Party was held on Saturday, December 15, 1962. The Chairman of the Christmas Party, Miss Cynthia Hurt, would like to extend thanks to the following people for contributing their time and effort to make the party a success:

To the grand and mysteriously plump figure of Santa (Maury Hartenberger) Claus who gave boxes of assorted candy and song booklets to each child plus a word or two of advice; Mr. Williams and his many helpers for making the Cake Walk a big success; Dr. Graefe for showing movies of his previous European tour; Ken Cook and his assistant for the mystifying feats of magic at the shows he gave; the dancing studio for an excellent show during the afternoon; Martha, Luise, and

the cafeteria help for keeping the children and guests supplied with refreshments; Frank Boley who showed continuous movies for the children and enduring reptiles for 4 hours; the men from maintenance who helped the decorators constantly; the Circle K Club who made it possible for underprivileged children to have a Merry Christmas; the clowns who were a constant source of pure fun and laughter (especially the tall one); to Kris Dorjath and the L.I.T. Glee Club; and to Rho Delta Phi Fraternity whose President, members, and pledges extended their efforts and time to make this party the success it was. We also extend thanks to everyone not listed who gave of their time to make the party a big success.



Santa Claus (Maury Hartenberger) checks over his Christmas lists with some entranced children.



Mr. Williams' conducts the annual Cake Walk.



Ken Cook performs astounding feats of magic.



The cafeteria Christmas Tree.





## Senior Class

Senior Class Officers (Day)  
Sec'y-Treas. Robert Bedore, V. Pres. Ross Vorpapel, Pres.  
Marvin Palmer.

## Junior Class



Junior Class Officers (Day)  
V. Pres. Rod Getz, Sec'y-Treas. Frank Boley, Pres. Richard  
Zech.





T.I. Senior Officers  
Pres. Richard Dick, Secretary-Treasurer, George Gors, Vice-President,  
John Tomas



Ralph Schwedt-President of Junior Class (Night)





## Sophomore Class

Sophomore Class Officers (Day)  
Sec'y-Treas. James Veale, V. Pres. Richard Hartigan,  
Pres. William Ryan.

## Freshman- Precollege Class

Freshman Class Officers (Day)  
(Top Row): Pres. Robert Brumer, Treas. Robert Matlis.  
(Front Row): V. Pres. Paul Crutcher, Sec. John Slicker.





# Hell Week



Frosh plan Pre-war strategy



Yes, Sir. No, Sir. Yes, Sir.



The 'thorn' in the side of the Frosh



# Hell Week



The Freshmen plan their revenge on the Sophomores.



You Freshmen are to do what the Sophomores tell you to do, or else.

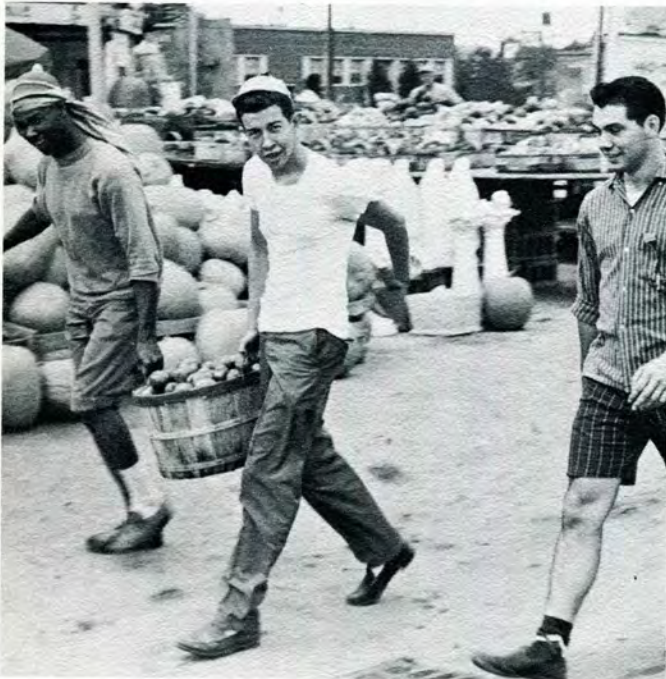

Now we're going to get those Sophomores.



Hey-Frosh, get your banner and beanie here.



# Hell Week



Freshmen vs. Sophomores, who's going to win?



Let's call it a draw fellows.



Mike George presenting Russell Derderian with the Freshman award.



Everybody dancing at the Frosh Fling.



# Architectural Club



## Architectural Club

(Top Row): Dale Doughty, Mike Crapko, James Aucutt, Ron Lytle, Don Wright, Charles Teichner, Lloyd Kramer, Charles Skinner, Paul Link, Gerald Yurk, Frank Ozdorski,

Mr. E. Pellerin — Faculty Adviser. (Front Row): Joel Daskal, Ken Livingston, Marvin Craft, Rick Serra, Dave Layton, William Smude, Joe Dynik, Al Black.



(Top Row): Mr. E. Pellerin — Faculty Adviser, V. Pres. Ron Lytle, Rec. Sec'y Rick Serra, Corr. Sec'y Joel Daskal. (Front Row): Treas. Ken Livingston, Student Council Rep. Charles Teichner.

The LIT Student Chapter A.I.A. was formed purpose-ly to increase the student's knowledge in the field of architecture. It was founded by Mr. Pellerin and a group of architecturally interested students when LIT was in Highland Park. The Architectural Club's activities and projects for the year include architectural guest speakers, Mr. Kessler, Mr. Max Wright, Mr. Beagrow, Mr. Brown, and Mr. Barnes, tours through G.M. Tech Center, The Cranbrook Academy of Art, and Concordia College in Fort Wayne, Indiana, hosting the annual A.I.A. Student Dinner, and several films showed on architecture and its related arts.



# Architectural Club



Al Alesi-Architectural Club President



Architecture

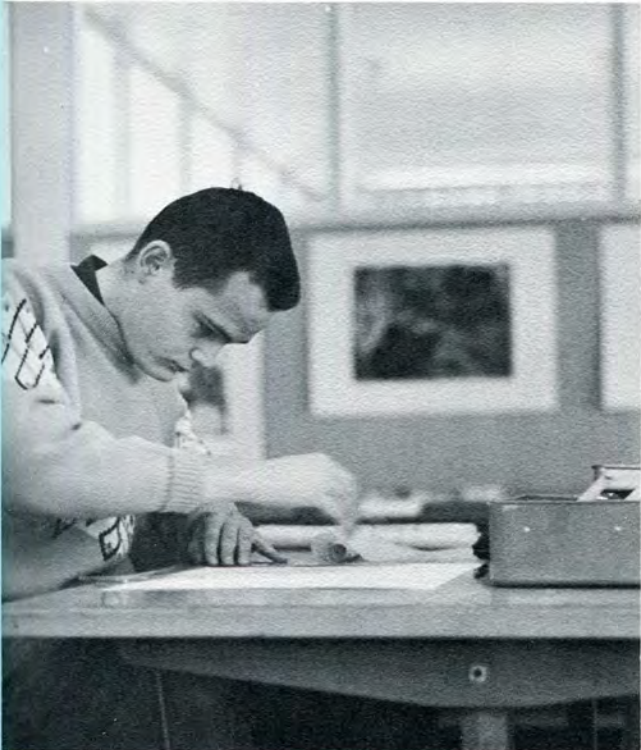

Dave Layton working on an architectural plan.



Tom O'Connor, Ron Lytle, Rick Serra, Harry Varner amidst Architectural Development.



# American Society of Tool Manufacturing



(Top Row): J. Taylor, N. Carney, F. Colombo, A. Cosentino, R. Wilton, W. Stone, R. Latchney. (Center Row): D. Heilbrun, J. Thomas, G. Gors, J. Stewart, L. Hautau, A. Hanson, G. Vansach, K. Kirkpatrick, D. Matt. (Front Row): R. Kidle, G. Harvey, R. Dick, C. Rigg, J. Skinner.



A.S.T.M.E. Officers

1st V. Chairman Carl Rigg, Sec'y Gerald Harvey, 2nd V. Chairman Robert Kidle, Treas. James Skinner, Chairman Richard Dick.

The American Society of Tool and Manufacturing Engineers (ASTME) has a student chapter of the National Organization on the Lawrence Institute of Technology campus. Its membership is composed of Mechanical and Industrial Engineering students. The activities participated in by members include speakers from various industrial organizations and tours of industrial plants in the Metropolitan area. Mr. Stanley Phillips acts as the faculty adviser to the club.



# Engineering Club

# A.S.T.M.E.



One of the tour guides shows the boys how it's done.



Looking at one of the many points of interest during a tour.

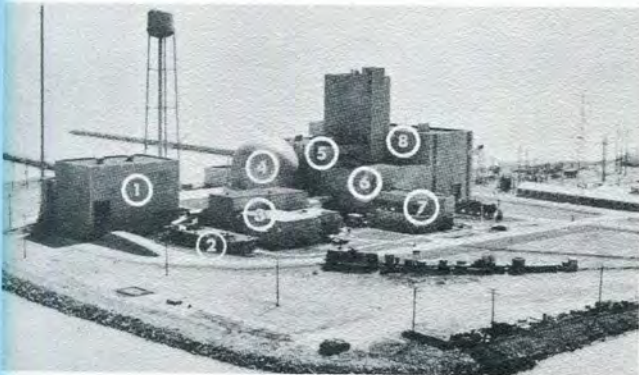

Enrico Fermi Atomic Power Plant is the world's largest fast neutron breeder reactor installation. Buildings are: (1) Fuel and Repair (2) Health Physics (3) Sodium (4) Reactor (5) Steam Generator (6) Control (7) Office (8) Turbine.



Enrico Fermi central control room where operators control plant manually or supervise operation of automatic systems. PRDC consoles and panels (left and center)-Detroit Edison equipment at right.



At the Cadillac Motor Car Division of GMC, the most fascinating and spectacular area on the assembly line is the body drop. Here the body is lowered by a crane from a height of about 20 feet and positioned onto the chassis.



# Civil Club



(Top Row): Robert Kamin, Dave Lindquist, Charles Podolski, Ron Hughes, Tom Derimaker, Mr. J. Richardson — Faculty Adviser, John Balog, Lee Bohning, Fred Stuemke. (Front Row): Larry Ramseyer, Gerald Nyquist, Charles Honchell, Roger Moore, Harry Terbrueggen, William Cox.



Treas. William Cox, Sec'y Gerald Nyquist, Pres. Charles Honchell, V. Pres. Harry Terbrueggen.

The Lawrence Institute of Technology Civil Club was founded in 1955 and affiliated with A.S.C.E. in 1962. The objectives of this club shall be to encourage the development of a professional consciousness, to afford an opportunity for civil engineering students to become acquainted and to practice working together effectively to promote a spirit of congeniality among them, and to provide friendly contact with the engineering profession. The active membership of this club shall be composed of students enrolled in the Department of Civil Engineering. Membership shall be further limited to those students who have completed a minimum of twelve (12) credit hours toward a degree in engineering, and have a 1.00 honor point average or better. Meetings are open to all students of the university and to alumni or others who may care to attend.



# Civil Club



Mr. Richardson, Fred Stuemke, Roger Moore, Harry Terbruggen, and Dave Linquest set up instruments for the M.S.P.E. Open House.

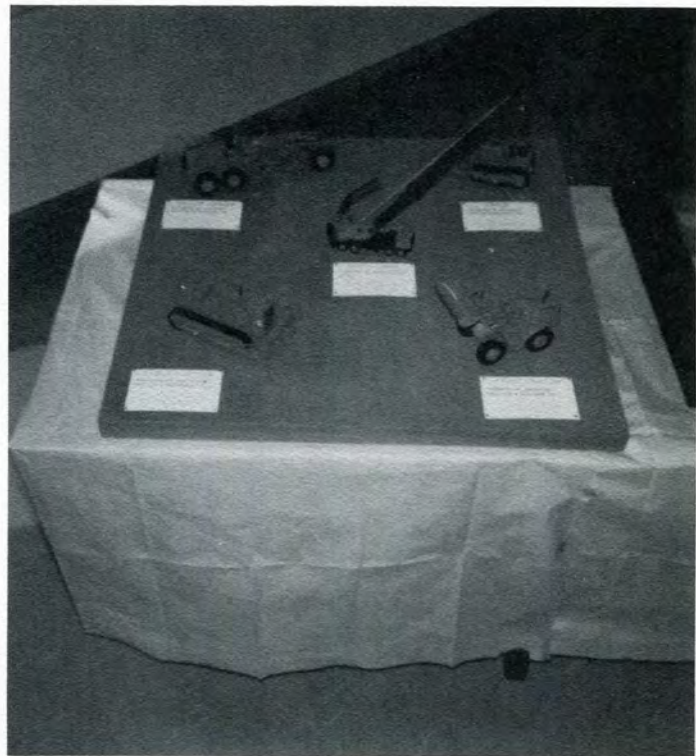

Construction equipment models.



Road Construction Display.



Charles Honchell and Fred Stuemke admiring the final product.



# Circle-K Club



(Top Row): Jerry Cluch, Dave Zometski, Tom Laliberte, Gordon Gulick, Larry Wachawski, Ron Maday, James Zrimec, William Anglebrant, Frank Boley. (Front Row): Ed Wilson, Robert Oleson, Lawrence Cyrol, Mark Holmes, William Tupis, Ted Purkiss, Marvin Miller.



(Top Row): Lt. Gov. James Zrimec, Sec'y Frank Boley, Treas. William Tupis. (Front Row): V. Pres. Robert Oleson, Pres. Mark Holmes.



# I.R.E.



(Top Row): Robert Adamczyk, James Angus, Peter Kelber, McLennon Rogers, Glenn Lustig, Gary LaValley, Maury Hartengerger, Robert Noetzold, Gerald Moliter, Robert Joss, Chester Symes, Richard Williams, Gunther Daehnert. (Front Row): Dwayne Pontek, Thomas Diliberti, Robert McSweeney, Ron Knockeart, Mr. D.C. Beard-Faculty Adviser, Larry Handy, Steve Rebain, Doug Erwin.



(Top Row): Chester Symes, Tom Diliberti, Larry Handy.  
(Front Row): Robert McSweeney, Ronald Knockeart, Mr. D.C. Beard-Faculty Adviser.

The Institute of Radio Engineers is the largest professional engineering society in the world. It was organized in 1912. The Lawrence Institute of Technology Student Associate Branch of the Institute of Radio Engineers was formed during the present school year with the purpose of the dissemination of knowledge of the theory and practice of electronics, communications, and other related fields of engineering and science, as well as to further the professional development of the student. Under the direction of D.C. Beard of the Electrical Department, I.R.E. activities of the year include lectures on the various disciplines associated with the electrical and electronics field, tours of engineering firms, many student projects, and new products development lectures. The Institute of Radio Engineers merged with the American Institute of Electrical Engineers on January 1, 1963 to form the Institute of Electrical and Electronic Engineers. At this time the student branch of the IRE became a student branch of the merged society.



# Ham Radio Club



Ham Radio Club—Thomas Chill, John Gartner, Larry Hansz, (top row); Carl Kolenda, Rudolf Six, Professor Zimmermann. (front row)

The Ham Radio Club was established with the purpose of giving students an opportunity to become Amateur Radio operators while at the same time supplementing and enhancing their basic theoretical knowledge with the real problems of making a workable radio transmitter. This Club has about six actively interested members, the only requirement for membership being a desire to learn how to become an Amateur Radio Operator. The Chief Radio Operator of WA8BSA is Tom Chill with Rudy Six as Head Technician.



# Ham Radio Club

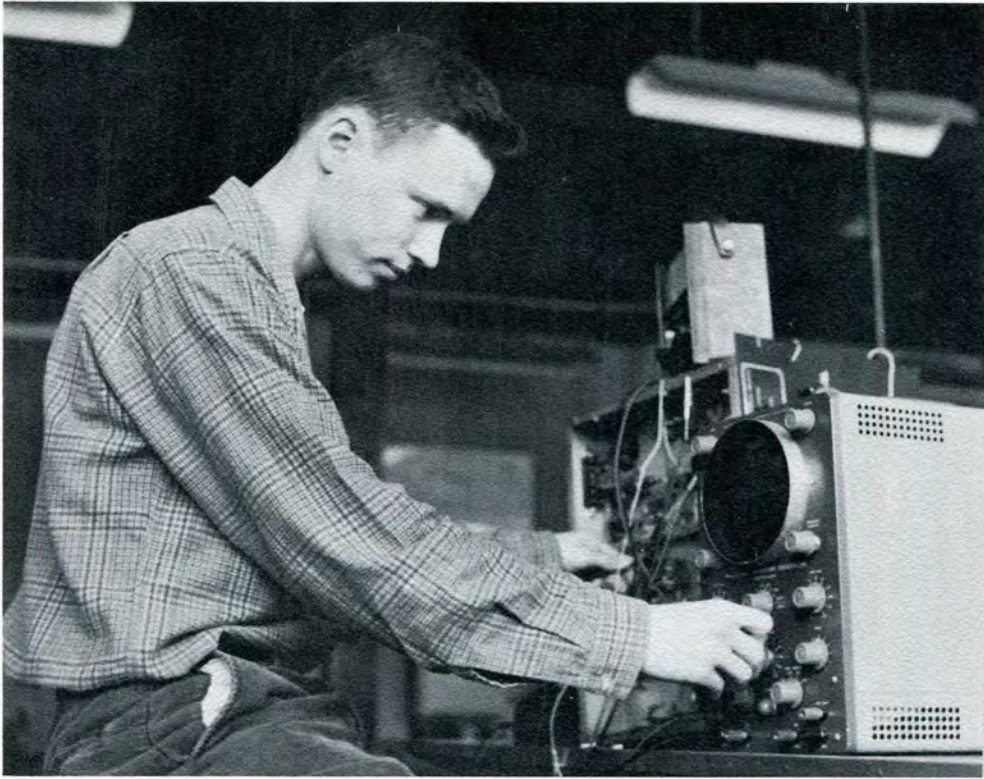

Arthur Sutter-Ham Operator



Thomas Chill, John Gartner, Arthur Sutter, Larry Hansz, Rudolf Six.



# Michigan Society of Professional Engineers



(Top Row): State Student Council Rep. (Day) Charles Honchell, Secretary (Night) Norm Keska, V. Pres. (Night) Ken VanLandingham. (Front Row): Student Council Rep. Lane Hautau, V. Pres. (Day) Rod Getz, Pres. Hank Blaskie.

The purpose of the Michigan Society of Professional Engineers on the Lawrence Institute of Technology's campus is to enrich the lives of the members with the development of contact in the engineering profession and to increase the educational competence of the members to the point that the value received from the Student Chapter will be of considerable use throughout their lives in the profession. The LIT Student Chapter of the MSPE was formed in 1959 for the purpose of helping the Student Engineer to prepare himself for entry into the

profession. In February, 1961, the LIT-MSPE presented an open house in commemoration of National Engineers Week. The show was a big success. Upwards of 5000 people came to LIT to view the exposition, and many thousands more viewed it on WXYZ-TV. The show brought recognition to LIT as well as the Student Chapter. The Student Chapter at LIT became Nationally affiliated because of it; making LIT-MSPE the first Nationally affiliated Student Chapter in Michigan. In addition to the annual Engineer's Week Show, LIT-MSPE holds an annual Installation of Officers, a dinner dance.



1963 Engineers Week Show "America's Engineers Build For The Future" sponsored by The Lawrence Institute of Technology Student Chapter of The Michigan Society of Professional Engineers. Over 30 Exhibits and Demonstrations. Televised on WXYZ-TV Saturday, February 23, 1963.



Detroit Edison's Enrico Fermi Power Plant Display



Do All Corporation's History of Measuring Display.

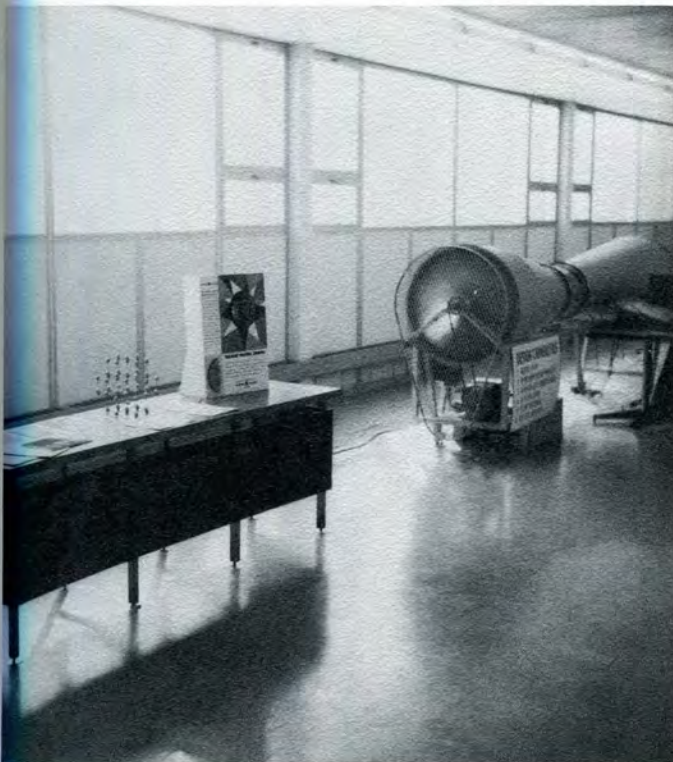

(Left Exhibit) Industrial Diamonds (Right Exhibit) SAE's Wind Tunnel.



Michigan Bell Telephone's Telstar Exhibit.



# Newman Club



Newman Club

(Top Row): Ray Morowski, Frank Kosciolek, Ed Wilson, Ron Maday, Mr. K. Snoblin — Faculty Adviser, James Cassar, Ken Polenz, James Zrimec, William Kobelartz, Mike Day.

(Front Row): Ronald Mack, Richard Mack, Robert Trebnik, Ken Allor, Tony Shaughnessy, Hugh Hiatt, Al Saliba.



(Top Row): Publicity Ch. James Cassar, Mr. Snoblin — Faculty Adviser, Religious Ch. Hugh Hiatt, External Affairs Ch. Ken Polenz. (Front Row): Treas. Tony Shaughnessy, Pres. Ken Allor, Social Ch. Robert Trebnik.

The Newman Club, which is the largest organized college student movement in the world, was founded in the early eighteen hundreds at Penn. State. Its purpose then, as it is now, was to fill the void in the education of the Catholic college student at our secular universities throughout the world. The Newman Club is established for the purpose of promoting religious, social, and general fellowship among Catholic students attending Lawrence Institute of Technology.

At Lawrence Tech, the Newman Club was founded in February of 1962. In one year it has almost doubled its membership. The Newman Club at Lawrence Tech is one small but important part of the National Newman Club Federation. For the most part, the activities consists of regular meetings in which is presented a program of educational matter to the members. This is done with the cooperation of Mercy and Marygrove Colleges as well as leading Catholics in the business world. Throughout the year, the Newman Club also holds dances and other social activities.



# Newman Club

Father Wilk and LIT men listen intently to religious problems on the college campus.



Father Wilk and Discussion Group from Madonna College.



Question and Answer Period of Religious Discussion.



# Society of Automotive Engineers



## SAE

(Top Row): John Partida, Jerome Goecke, Gerald Wilk, Pete Kelber, Paul Gitchalg, Harry Lassen, Nick Sarzynski, Robert Rapp, Tom Yanus, William Mooney, James Kizek, Rod Jarrett, Robert Bedore, Mr. K. Snoblin — Faculty

Adviser, Harry Campion, Ray Morowski, Charles Crump, Marvin Palmer, Charles Rightler, Richard Grden, Ken Cooke, Mike Mitchell. (Front Row): Douglas Hunter, Robert Boehle, Ross Kauppila, Gunther Daehnert, Robert Hamba, Cynthia Hurt, Ron Bryzik, Phil Mendola, Leo Diener, Robert Kraskey.



## SAE Executive Committee

(Top Row): V. Pres. Douglas Hunter, Sec'y-Treas. Ken Cook, (Front Row): Mr. K. Snoblin — Faculty Adviser Pres. Robert Bedore.

The SAE is the technical society of those engaged in research and development, design, production, operation and maintenance of ground, air, and space vehicles. The student branch is administered by elected student officers in cooperation with a faculty adviser, whose purpose is to plan and execute organized technical programs.

The LIT Student Branch of SAE was organized by the late Dr. Brewington in 1947. Since its beginning it has been one of the largest organized clubs on the campus, presently having a membership of over 125. Of late years it has consistently been one of the top five in membership for colleges in North America.

The Society of Automotive Engineers (SAE) main purpose is to get the members acquainted with the automobile industry. Its activities of the year include Industrial Tours and movies. Tours include Bendix, Fords Chryslers and Bell Telephone. The Senior members of SAE exhibited a wind tunnel designed and built by themselves at the SAE Exposition at Cobo Hall. The tunnel will be used to test scale models of cars, planes, and missiles. The tunnel was presented to the school at the termination of the SAE Exposition.



# Society of Automotive Engineers



Haider Belbeisi and Phil Mendola weld supporting hoops on the S.A.E. wind tunnel.



Phil Mendola, Professor Chambers, Harry Campion, Haider Belbeisi, Ross Vorpapel, and Bill Mooney, install the instrumentation platform in the S.A.E. wind tunnel.



Wind tunnel on display at the S.A.E. Exposition.



Haider Belbeisi, Asib Samander, Professor Erneman, Phil Mendola, Ron Bryzik, Jerry Wilk, Bob Hanba, and Bob Bedore check construction progress on the S.A.E. wind tunnel.



S.A.E. tours the computer offices of Bell Telephone in Southfield.



# Society for Advancement of Management



(Top Row): James Smith, Robert Smiley, Gene Custer, Conrad Gack, Glen Pulk, Wallace Fee, Fred Jelly, Richard Mox, Dennis Barcz, Donald Currier, Dave Zumetski, Larry Weingarten, Howard Lange, Ken Klebba, Ron Kurkowski, Ron Mazor, Ron Maday, Andrew Scott,

William Kobelartz, Richard Lupinski, Dave Brown, Randall Wellborn, Robert Trebnik, Charles McAnelly, William Kelly, Ken Polenz, Eugene Wagner, Tony Shaughnessy, Ken Allor, Barry Bitzer, Larry Miller, Edward Muzzin. (Front Row): William Littlefield, Robert Oleson, Richard Mack, Louis Bishop, Mr. C. Buck - Faculty Adviser, Ben Slowiejko, Paul Howard, Paul Weyer, Frank Boley, Richard Laupitz, Robert Brancheau.



SAM Executive Committee  
 Pres. Earl Custer, Sec'y-Treas. Glen Pulk, V. Pres. James Smith, Mr. C. Buck - Faculty Adviser.

The Society for Advancement of Management is the recognized professional organization of managers in industry, commerce, government and education, and the pioneer in management philosophy. The objectives of the University Chapter is to bring together executives in business and students preparing to go into business and to serve as an effective medium for the exchange and distribution of information on the problems, policies, and methods of management and industry. A regularly enrolled student of full-time or part-time program of collegiate rank may become a Student Member upon recommendation of the faculty advisor of the Student Chapter. 190 University Chapters are operating in leading colleges and universities in the United States, Canada, and Puerto Rico. Over 10,000 members are living and working together for a bigger and brighter tomorrow. The original Taylor Society was established in 1912. The LIT's Society for Advancement of Management's activities include Industrial Tours (12 for the year), Guest Speakers, and Industrial Films.



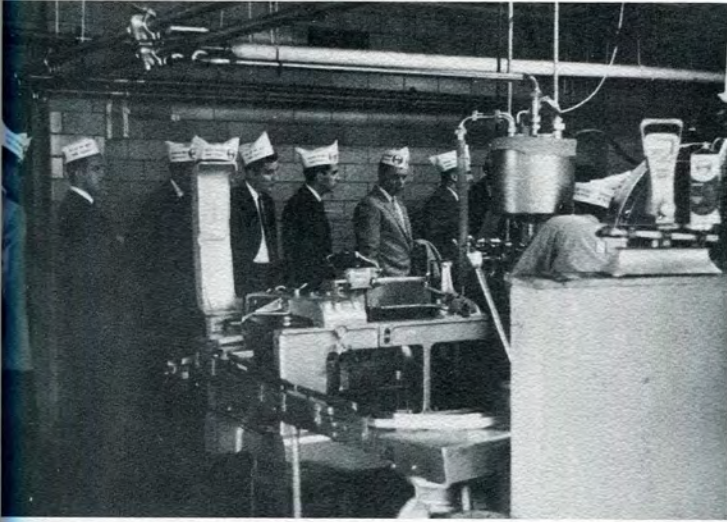

Where do we get something to drink?

Dr. Graefe and S.A.M. touring Foremost Dairy.

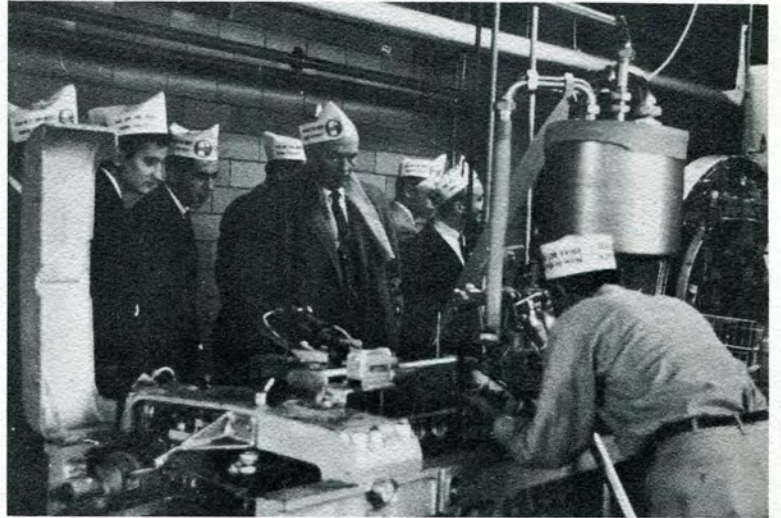

I never drank milk before, have you?

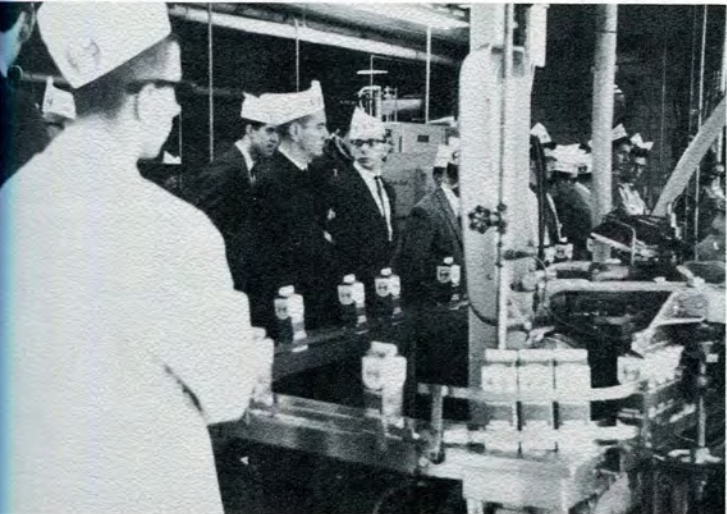



# Publications Tech News



## Tech News Staff

(Top Row): Roger Liddicoat, Robert Oleson, Emil Hipsky, James Oliver, Paul Weyer, Cynthia Hurt, Joel Daskal, Maury Hartenberger, Richard Grden, Frank Boley, Robert Matlis, John Wolfe. (Front Row): John Cullen, Art Fischer, Mr. K. Snoblin - Faculty Adviser, Dave Brown, Doug Erwin.

## The Tech News

Published weekly by and for the students of Lawrence Institute of Technology and issued free of charge to all students under the auspices of the Student Council. Editorials voice the opinions of THE TECH NEWS and do not necessarily reflect the views of the college. Correspondence may be addressed to The Tech News, 21000 West Ten Mile, Southfield, Michigan. Phone EL 7-1305.

Editor-in-Chief . . . . Arthur W. Fischer  
Assistant Editor, Day . . David J. Brown  
Assistant Editor, Night . Glenn M. Brown  
Business Manager . . . . John P. Cullen  
Circulation Manager . . Douglas N. Erwin  
Cartoonists . . . . Ken Erwin, Tony Rea  
Photography . . . . Mr. Wilson Daugherty,  
Robert Wegryn  
Staff Writers . . . . Hank Blaskie, Frank  
Boley, Joel Daskal, Doug Erwin,  
Ray Fleming, Richard Grden,  
Maury Hartenberger, Dave Heil-  
brun, Cynthia Hurt, Roger  
Liddicoat, Robert Oleson.  
Faculty Adviser . . . . . Mr. Kenneth A.  
Snoblin





Editor-in-Chief-Art Fischer, Day Editor-Dave Brown, Night Editor-Glenn Brown.

### *The Tech News Editorial Policy*

The editors of this year's Tech News have changed past procedures of publishing the paper bi-weekly to a policy of publication once a week. It was felt that this would permit the presentation of news in a more current and up to date manner than was previously possible under the old system.

The staff of the Tech News has also been faced with the two-fold obligation of serving both the student body and the school itself. Although in many cases, because of divergent interests, it has been difficult to serve both equally, it has strived to cover the two as thoroughly and adequately as possible.

Efforts have been made to bring to the students all the school news that they, as students, should be interested in, and at the same time have brought before them other points considered to be pertinent to their general knowledge and education.



Obediah??



# Publications

# L-Book



Editor-Cynthia Hurt and Ass't. Editor-Doug Erwin.

## The L-Book

A pictorial review of an institute of higher learning, founded so that teachers could teach and students could study the truths without bias, and of the students therein, pursuing knowledge obtainable only by their extended efforts, entering into campus activities and organizations, and gaining the resultant friendships of the years spent acquiring a degree in their chosen field.

Editor-in-Chief  
Assistant Editor  
Fraternity Editor  
Activities Editor  
Night Editor  
Copy Writer  
Business Manager  
Cover Design Artist  
Caricature Artist

Cynthia Ann Hurt  
Douglas N. Erwin  
Richard R. Grden  
Leo Diener  
Herb VonRusten  
Harry R. Campion  
John P. Cullen  
Martin Haydu  
Dave L. Miller



Faculty Adviser-Wilson Daugherty.





L-Book Staff  
(Top Row): Leo Diener, Doug Erwin, (Front Row): John Cullen,  
Cynthia Hurt, Richard Grden.



Harry R. Champion



Dave L. Miller



Martin Haydu



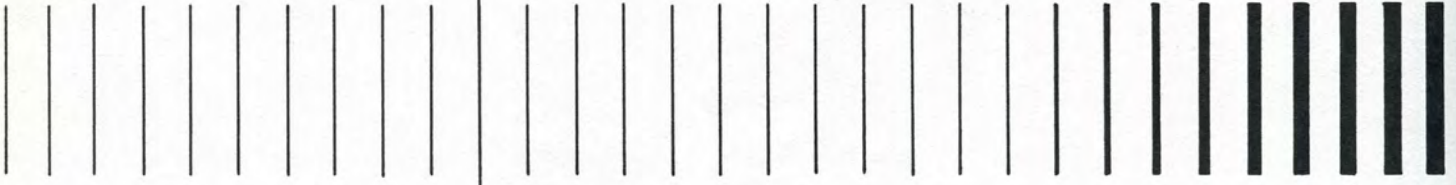
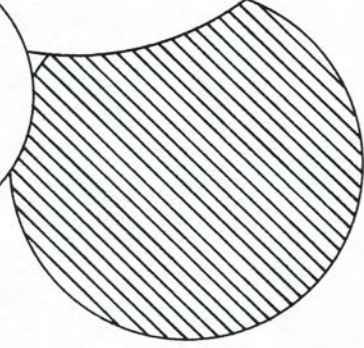
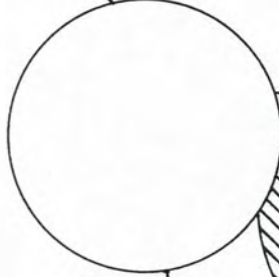





**FRATERNITIES**



# Alpha Gamma Upsilon



PRES. CHARLES BLOVITS



V. PRES. LAWRENCE KRUPA



TREAS. PAUL WEY

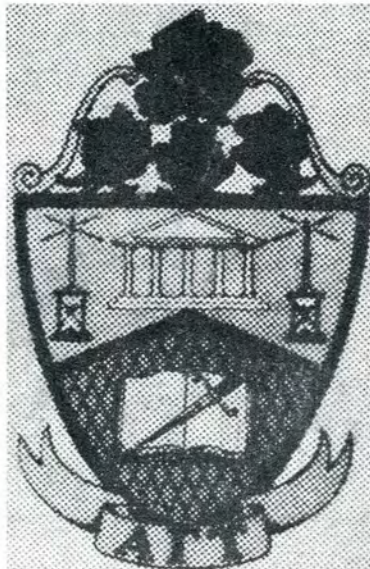

CORR. SEC'Y ROGER STANGE



REC. SEC'Y RICK SER



# Alpha Gamma Upsilon



Alpha Gamma Upsilon Fraternity  
(Top Row): Rick Serra, Roger Stange, James Hutson,  
Richard Hartigan, James Krug, Gerald Kremkow, William  
Smude, Joel Daskal, Charles Bisel. (Front Row): Richard  
Weber, Dave Layton, Paul Nagy, Charles Teichner,  
Charles Blovits, Paul Weyer, Dale Beardslee, Al Alesi.

Alpha Gamma Upsilon, Epsilon Chapter, was formed to provide the inspiration to right living and to maximum achievement both intellectually and by constructive projects both in school and in the community, help to win the approval and support of the public for fraternities. In September 1922, in Fort Wayne, Indiana, four students gathered at the home of one of them. All of them were attending Anthony Wayne Institute, a private school located in that city. At this meeting Alpha Gamma Upsilon was born. Those present were Herbert R. Carter of Indiana, Homer Iden of New Mexico, Alfred Koeneke of North Dakota, and Dale Odneal of Missouri. Herbert Carter is recognized as the actual founder, not only of the Alpha Chapter, but, through his vision and aggressive efforts, the National organization. Alpha Gamma Upsilon's many annual projects include selling Good Fellow Papers, presentation of the Winter Waltz, and aiding the I.F.C.



# Alpha Gamma Upsilon Activities



Advisers to Alpha Gamma Upsilon-  
(Top Row): Mr. Henry W. Nace, Mr. Max B. Coan (Front Row):  
Mr. Kenneth A. Snoblin, Mr. Hans G. Erneman



The Smude Walk.



Winter Waltz



Our young Democrat.



# Alpha Gamma Upsilon Activities



V.W. where are you?



No, I will not marry you. My brothers won't let me.



Hey-That's my girl.



# Kappa Phi Sigma



PRES. ROBERT BRESLIN



V. PRES. JOHN CULLEN



TREAS. TONY SHAUGHNESSY

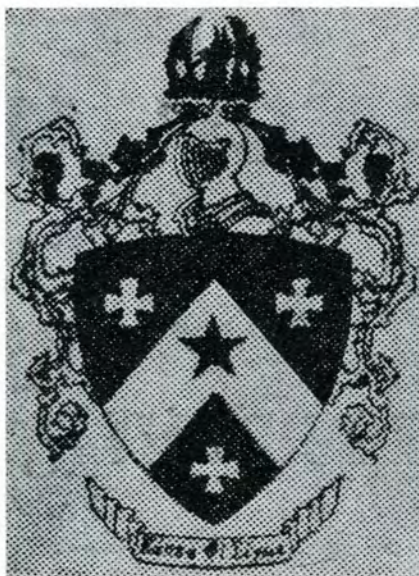

CORR. SEC'Y CONRAD GACK



REC. SEC'Y JAMES FORD



# Kappa Phi Sigma



Kappa Phi Sigma Fraternity  
(Top Row): Steve Simon, Barry Bitzer, John Browne,  
Gene Custer, Manuel Vasquez, Richard Harden, Emil  
Hipsky, William Merrell, Henry Freigruber. (Front Row):  
Tony Shaughnessy, Conrad Gack, John Cullen, William  
Johnson, Robert Breslin.

"We the brothers of Kappa Phi Sigma Fraternity of Lawrence Institute of Technology, in order to bring together a group of congenial men who possess ability for leadership and are representative students in all phases of college life, do hereby establish and ordain this Constitution of Kappa Phi Sigma Fraternity."

In 1951, Kappa Phi Sigma Fraternity became a recognized fraternity at L.I.T. Kappa Phi Sigma was organized by 10 charter members and Mr. Burke is one of the original charter members. As an active participant in the I.F.C. softball league, Kappa Phi Sigma is the permanent holder of the I.F.C. jug, after winning it three years in a row. One of the most active fraternities on campus, Kappa Phi Sigma supports the other fraternities, clubs, and organizations as well as the school's activities. The Blood Bank Trophy, Softball Trophy, and the Scholarship Trophy has also been held by the Kappa Phi Sigma Fraternity. Fraternal activities for the year include the Moonshine Mingle and the Tuition Club Raffle.



# Kappa Sigma Kappa



PRES. DOUG ERWIN



V. PRES. RICHARD ZECH



TREAS. RICH MACK



CORR. SECY'Y ROBERT OLESON



PLEDGEMASTER ED WILSON



# Kappa Sigma Kappa



Kappa Sigma Kappa

(Top Row): Ronald Mack, John Janisse, Richard Mack, Richard Lapinski, Raymond Moroski, Richard Zech, Douglas Erwin.  
(Front Row): Robert Oleson, Frank Kosciolk, Edward Wilson, Lou Phillips.

Kappa Sigma Kappa Fraternity was organized with the express purpose of promoting scholarship and encouraging athletic and extra-curricular activity participation. It was founded in 1867 at Virginia Military Institute in West Virginia. Under the auspices of John Zutwiler, David Murrell, and James Hurst, Kappa Sigma Kappa has grown until today it is an international fraternity with some 50 chapters totaling a membership of over 10,000 men. Here on Lawrence Institute of Technology's campus, Kappa Sigma Kappa sponsors its annual Millionaire's Party and a Hunter's Club Raffle. It has helped support the Blue Devil basketball games, the annual Student Council Christmas Party, and has even laid a section of sidewalk on campus. Its members hold many organizational offices with various clubs thus making Kappa Sigma Kappa one of the most active fraternities on campus.



# Kappa Sigma Kappa Activities



Mr. James R. Richardson-Faculty Advsier.

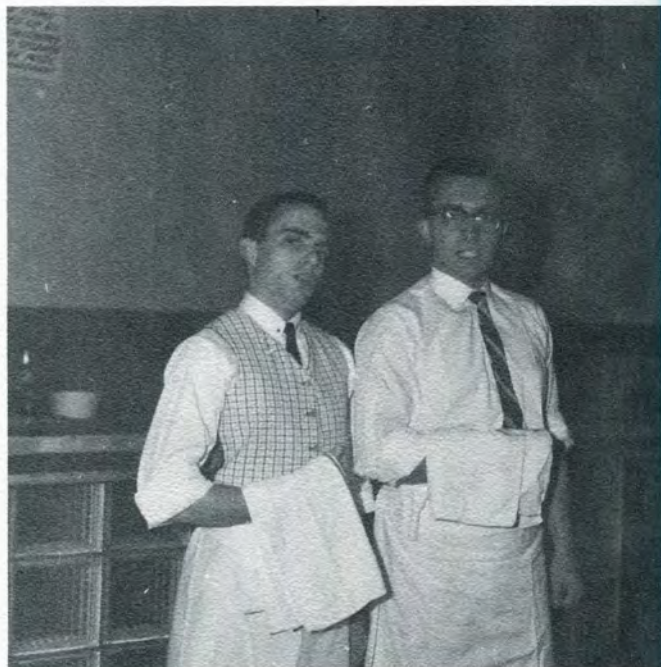

We're not going to take your order.



Dealing Dyke.

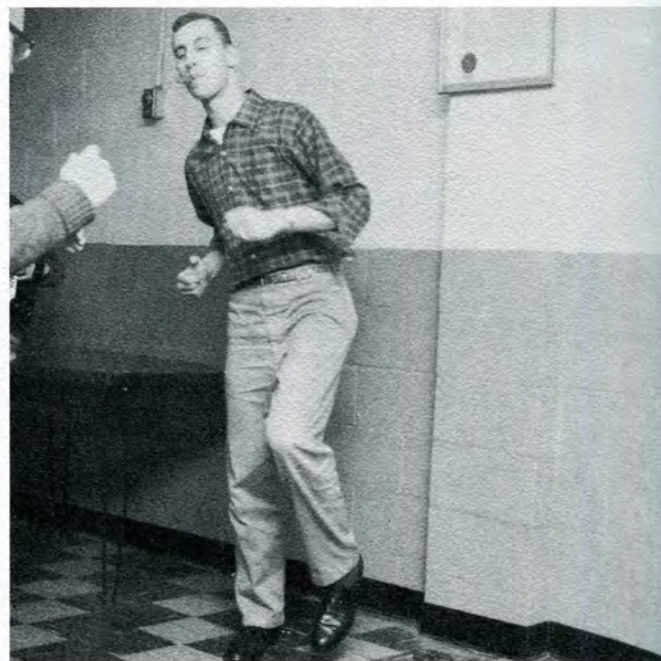

Shake those bagels Al!



# Kappa Sigma Kappa Activities



Dinner Dance.



1962 Hunter's Club Raffle.



Duh ... Me gots a mop.



# Phi Kappa Upsilon Delta Chapter



PRES. LAWRENCE MILLER



V. PRES. JAMES OLIVER



TREAS. ROBERT BRANCHEA

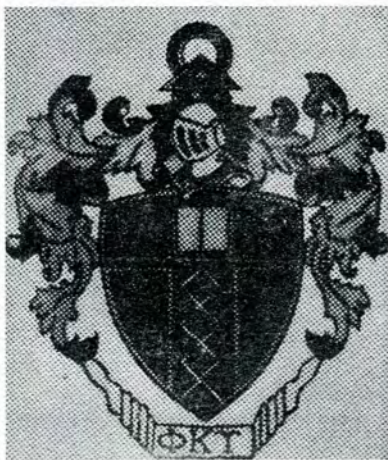

SEC'Y JOHN HERSCHLER



SGT.-AT-ARMS RICK CANT



# Phi Kappa Upsilon Delta Chapter



Phi Kappa Upsilon Fraternity (Delta Chapter)  
(Top Row): Peter Kelber, James Gerometta, Roger Deplaunty, Burt Gelmine, William Canning, Larry Wachawski, Tom Blunt, Rick Cantin, Brian Taylor, Robert Brancheau, Dale Doughty, Larry Miller, Jack Herschler. (Front Row): Mr. E. Jositas, Dr. E. Graeffe, Mr. Schenkel, James Oliver, Al Wolhart, Al Batcher.

The Phi Kappa Upsilon Fraternity's purpose is to promote scholastic, social, and moral achievement, and to create cultural, educational, and fraternal advantages for the brothers. At the suggestion of the late brother Russel E. Lawrence, a body of one hundred thirty men, representing fifteen colleges and thirty-four industrial firms, held a meeting at the Whittier Hotel. That night, (Aug. 15, 1932), Phi Kappa Upsilon was born. With the formation of day school in 1939, Delta Chapter came into existence. In 1933 Beta Chapter was formed at the Chrysler Institute of Engineering, and in 1937 a Chapter was organized at the Great Lakes College. A similar Chapter, Gamma, was started at the University of Michigan prior to World War II. Unfortunately however, the war, coupled with the closing of Great Lakes College, thwarted the expansion of the fraternity. Phi Kappa Upsilon's motto has a ritualistic significance only and the Greek name of the Fraternity -- Phi Kappa Upsilon -- is often used interchangeably. In order to pledge the fraternity, a student must have at least a C average, must be acceptable to the membership, and must have a genuine desire to join in fellowship with others of his kind. The biggest functions are the New Years Eve Party, and 1,000 dollar raffle, sponsored by Phi Kappa Upsilon.



# Phi Kappa Upsilon Activities



Brothers J. Oliver, B. Taylor, and J. J. Gerometta in the midst of planning Phi Kappa Upsilon's annual Muscular Dystrophy Drive.



A great deal of time and effort went into the preparation.



Cards, singing, and friendly conversation mark another successful mixer.



# Phi Kappa Upsilon Activities

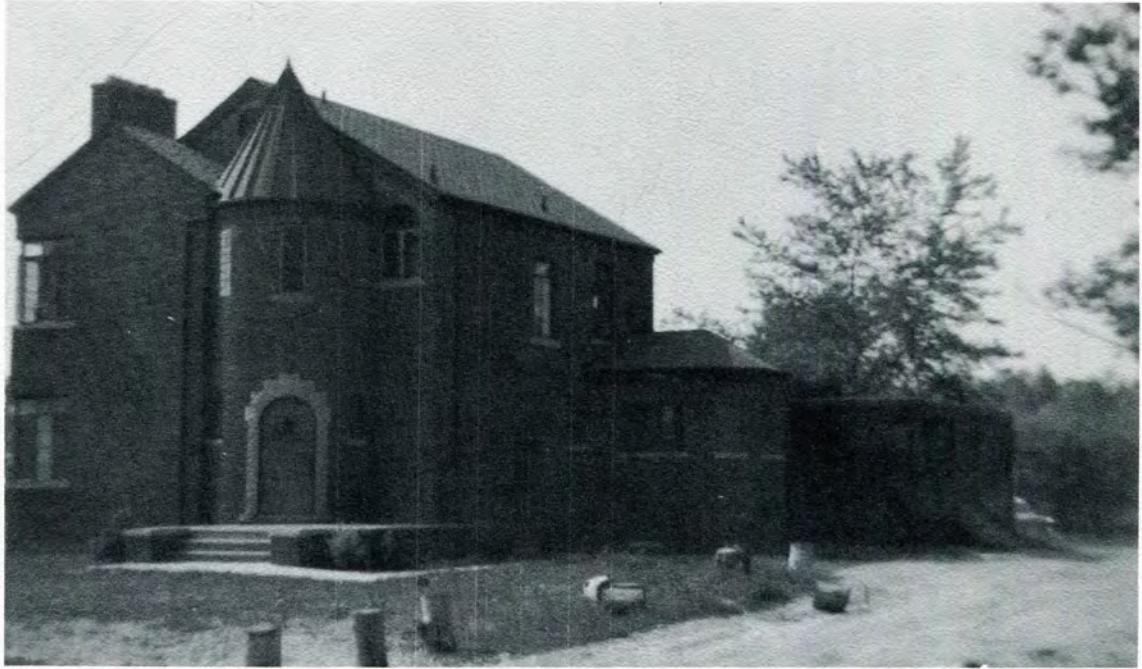

The House



But the evening proved to be well worth it as everyone had an enjoyable time except for one girl who had a swizzle stick stuck between her teeth.



The Playboy Party was another first for Phi Kappa Upsilon Fraternity.



# Rho Delta Phi



PRES. RICHARD GRDEN



V. PRES. ROBERT McSWEENEY



TREAS. HENRY PETERS



CORR. SEC'Y JAMES PERSHON



REC. SEC'Y PATRICK SCULLION,



# Rho Delta Phi



(Top Row): Maurice Hartenberger, James Vehoski, Cor Ahrens, Gary Andrus, Al Delaney. (Center Row): William Bilas, Chris Mestopolis, Mario Constantinedes, Herb VonRusten, Thomas Tabatowski, James Walker, Ora Smith, Patrick Scullion, Robert Kraskey, Robert Hubbard, Nick Page. (Front Row): James Pershon, Richard Grden, Mr. E.D. Hancock-Faculty Adviser, Robert McSweeney, Henry Peters.

Rho Delta Phi was founded on November 3, 1938 as a social fraternity. The main purpose of Rho Delta Phi is to develop a high standard of morals and character, to encourage scholarship and to develop honor and loyalty among the students of Lawrence Institute of Technology.

Rho Delta Phi conducts a monthly business meeting, has two dinner dances honoring its new members, a summer outing at a private cottage and a halloween party in the fall. Rho Delta Phi sponsors the annual Sportsman's Raffle and supports all I.F.C. functions. Throughout the years Rho Delta Phi has always been active in school functions. This was clearly demonstrated this past year. Rho Delta Phi takes pride in the fact that the Senior Class President (day and evening) college, the Student Council President and Treasurer, the Junior Class President (evening college), the Vice President and Treasurer of the Senior Class (evening college), the Blood Bank Chairman, and officers and members of various school societies are numbered among its membership.

To help others where one can is a duty. Without any motive or self-interest, they find an inner pleasure in spreading happiness around them and can take delight in the contentment of others as their own work. These are the students that form a nucleus for the cooperation and friendship within the student body.

There, then, are the members of Rho Delta Phi.



# Rho Delta Phi

# Activities



Maury receives his pearl from Rich.



Fun at the dinner dance.



Bob McSweeney, Mr. and Mrs. Pontek at the Halloween party.



Rush party sports.





Summer outing at Joe Martin's palace.



Bob, Bill, Harry, and Rich chow up at rush party.



Miss Chris Swalec Chapter Sweetheart.



# Sigma Kappa Psi



PRES. CARL RIGG JR.



TREAS. ARTHUR HANSON

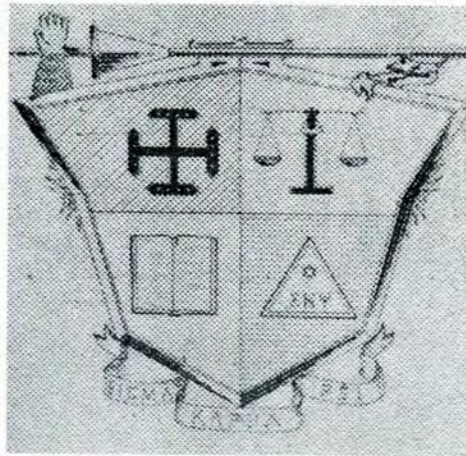

V. PRES. GEORGE VANSACH



SEC'Y GEORGE GORS



SGT.-AT-ARMS ANDREW CONSENTINO



# Sigma Kappa Psi



Sigma Kappa Psi

(Top Row): Fred Columbo, David Heilbrun, Richard Dick, Larry Lentner. (Center Row): George Gors, Donald Hatt, Gerald Harvey, Keith Foster, Joseph Salmonowicz, John Thomas, Arthur Hanson. (Front Row): Carl Rigg, Mr. A. Blythe-Faculty Adviser, George Vansach, Andrew Cosentino.

Sigma Kappa Psi Fraternity was instituted for technical students on November 7, 1951, by Norbert G. Ratalsky as founding advisor and George F. Butts as faculty advisor. The brothers of Sigma Kappa Psi aim to develop a spirit of brotherhood, to inspire conformity to the ideals and traditions of this fraternity, to create loyalty among the membership, to establish loyalty to the institute in which this fraternity is located, and to encourage social, forensic, athletic and especially scholastic activities. Annually, Sigma Kappa Psi participates in many activities which include a sleigh ride, a summer picnic, a banquet (dance and installation of officers), and a Christmas Party. Sigma Kappa Psi's 29 members also include L.I.T.'s activities as participating functions for their fraternity.



# Sigma Kappa Psi Activities



Where are the funnies?



Who needs all that hair anyhow?



Feeding time.



Kiss me, baby.



# Sigma Kappa Psi Activities



Goose the moose.



Your pants are showing.



The Gang.



# Inter-Fraternity Council



I.F.C. Members James Gerometta-Phi Kappa Upsilon, Ken Erwin-Kappa Sigma Kappa, Conrad Gack-Kappa Phi Sigma, Paul Weyer-Alpha Gamma Upsilon.



Fraternal symbols



"I can't join your fraternity, fellows. I'm a member of another fraternity."



# I.F.C. Activities



Five Individuals from Five Fraternities



A basic requirement for joining a fraternity is an interest in other young men.



I.F.C. Open House



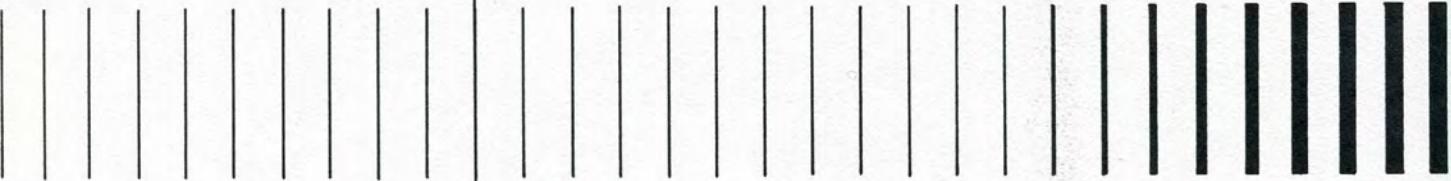
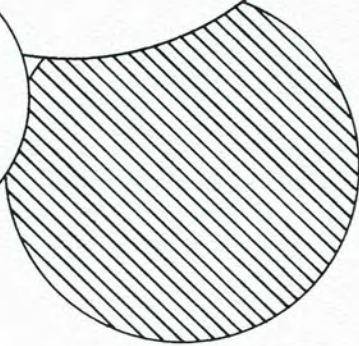
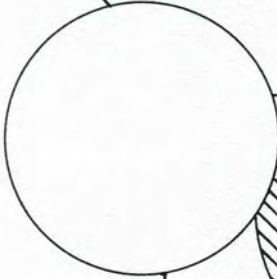
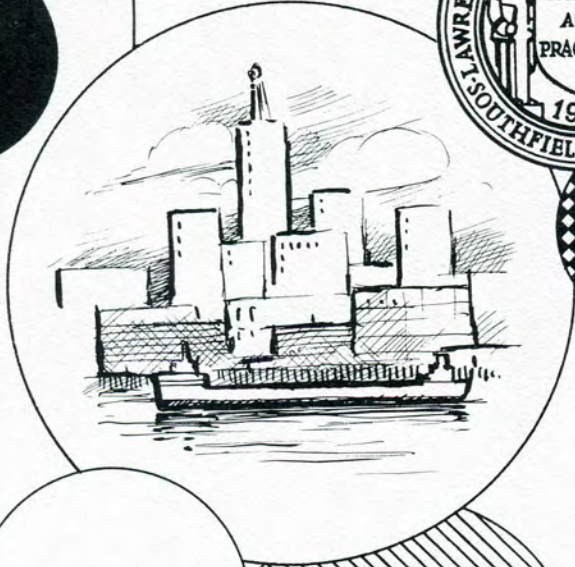





**ADVERTISEMENTS**



*Congratulations*

**KELSEY-HAYES COMPANY**

**38481 Huron River Drive**

**Romulus, Michigan**

Continued Success to L. I. T.



***Peninsular***  
**STEEL COMPANY**

**DR 1-9400**

**PR 8-2121**

Tool Steels - Cold Finished Steel  
and Plates

24401 Groesbeck Highway Warren,  
Michigan

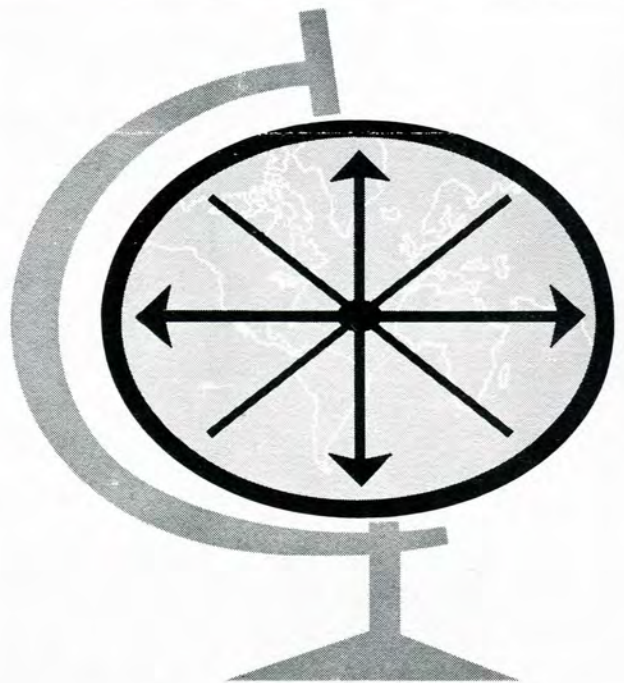

*A true composite of the world economy*



General Offices • Cleveland 10, Ohio  
Abroad: EATON INTERNATIONAL  
32 Divisions and Subsidiaries  
■ Truck and Off-Highway Components  
■ Automotive Parts and Accessories  
■ Marine, Industrial and General Products



# STAR LANES BOWLING

28435 Northwestern Highway

Southfield, Michigan

Mr. Simon

EL 6-6000

## MELODY LANES BOWLING

24725 Southfield Rd.

Southfield, Michigan

EL 7-2300

## Patrons

CONVENIENT SALES  
7701 Chalfonte  
Detroit, Michigan

JOHN F. IVORY CO., INC.  
8035 Woodward Avenue  
Detroit, Michigan

## Patrons

RISSI ELECTRONIC SUPPLY CO.  
14405 Wyoming Avenue  
Detroit 38, Michigan

HAMIL ELECTRIC CO.  
2921 West Grand Boulevard  
Detroit, Michigan

GUNN DISTRIBUTING CO., INC.  
16135 Harper  
Detroit, Michigan

THEODORE ROGVOY  
922 Fox Building  
Detroit, Michigan

CARAMAGNO FOODS CO.  
1427 Adlade Street  
Detroit, Michigan



***Congratulations L. I. T.***

**AUTO - FLO CORPORATION**

**Manufacturers of Heating Accessories**

**KE 73800**

**12085 Dixie  
Detroit 39, Michigan**

Continued Success to L.I.T.

**DELTA WELDER CORP.**

450 Fair Street

Ferndale 20, Michigan

JO 6-9826

**DETROIT HOIST & MACHINE CO.**

*Established 1905*

**8222 Morrow St., Detroit 11, Michigan  
TR 5-8344**

**Manufacturers of Air and Electric Hoists and  
Traveling Cranes for practically every kind of  
material handling problem.**

•  
**Ask for illustrated Bulletin 795.**

*Congratulations . . . L. I. T. !*

*from*

**D-M-E Corporation**

**formerly**

**(DETROIT MOLD ENGINEERING CO.)**

*Originators and Manufacturers of*

**Standard Mold Bases for**

**Plastic Molding & Die Casting**

MR FRANK MARRA

TW 1-1300



**NOTHING CHANGED**

**BUT THE NAME**

when Snyder Tool & Engineering Company became

**SNYDER CORPORATION**

We continue to create the

**FINEST PRODUCTION MACHINES**

and our record is tops with people

whose products you know and use.

Maybe we can help you, too. Write

**SNYDER CORPORATION**

*Specialists in cost-cutting machines*

3400 East Lafayette, Detroit 7, Michigan



# WEAR PLATES

ANOTHER LAMINA-BRONZE PRODUCT

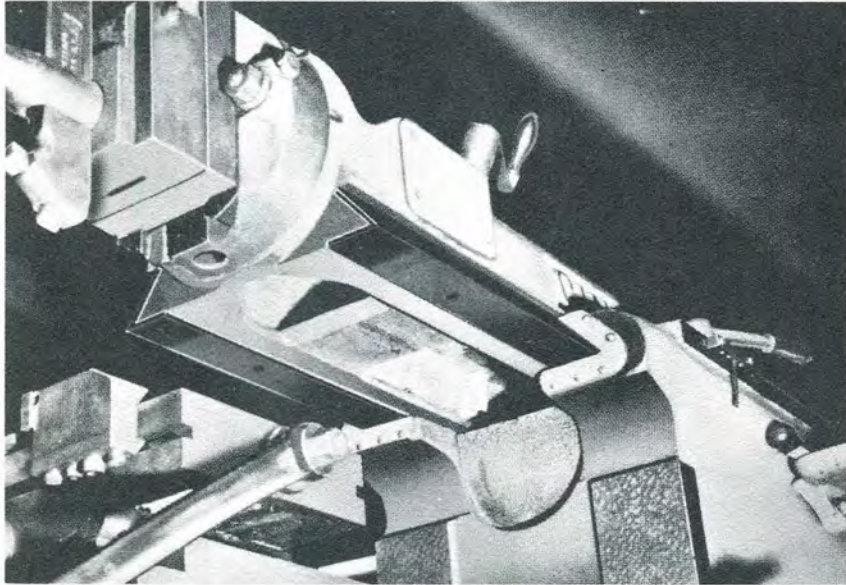

*Lamina-Bronze (electroplated) wear plates used on shaper ways.*

The Lamina-Bronze Plates listed in this bulletin are standard, available from stock for prompt delivery. Special lengths in standard widths and thicknesses can be furnished on short notice upon request. Special shapes and sizes can also be supplied. For applications of a special nature please submit complete details for recommendation.

Also, manufacturers of Guide Pins, Bronze-Plated Parts. Complete facilities for the manufacture of steel or carbide precision dies (lamination, progressive, transfer, etc.).

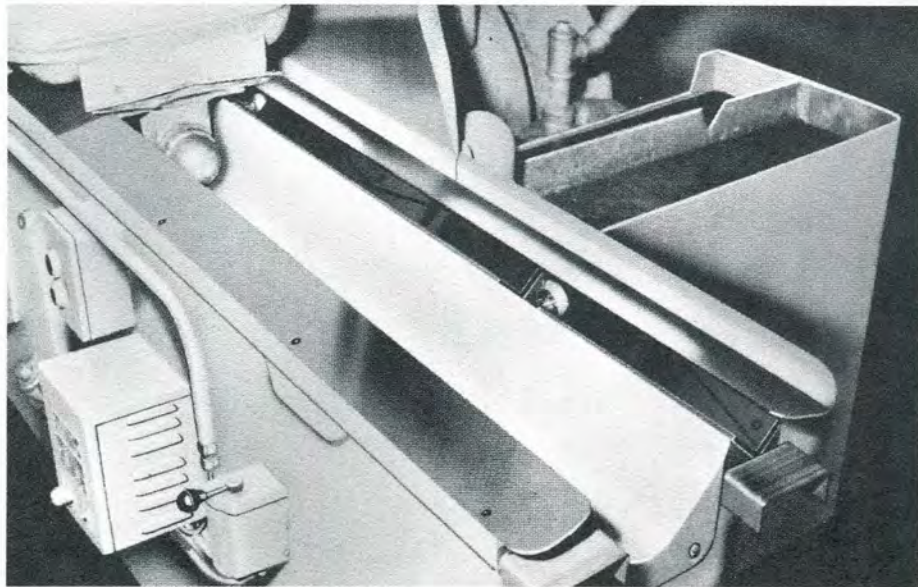

*Lamina-Bronze (electroplated) wear plates used on grinder ways.*

Phone: JOrdan 6-8711

**Lamina-Bronze**  
PRODUCTS  
DIVISION OF LAMINA, INC.  
P.O. BOX 31, ROYAL OAK, MICHIGAN



# ADVANCE STAMPING COMPANY

**SMALL STAMPING SPECIALISTS**

**12025 Dixie**

**Detroit 39, Michigan**

## Merlo Steam Equipment

FACTORY REPRESENTATIVE & DISTRIBUTOR

INDUSTRIAL STEAM, AIR, & WATER SPECIALTIES

1506 E. State Fair

WO 31233

Detroit 3, Mich.

TW 17005

## ENTERPRISE MACHINE PARTS CORP.

"Tool Makers Since 1920"

Home of Empco Products

2731 Jerome

Twinbrook 1-7900

"You get the most from"



Fine Dairy Products

FOREMOST DAIRIES, INC.

Townsend 8-5250

9700 Oakland Avenue



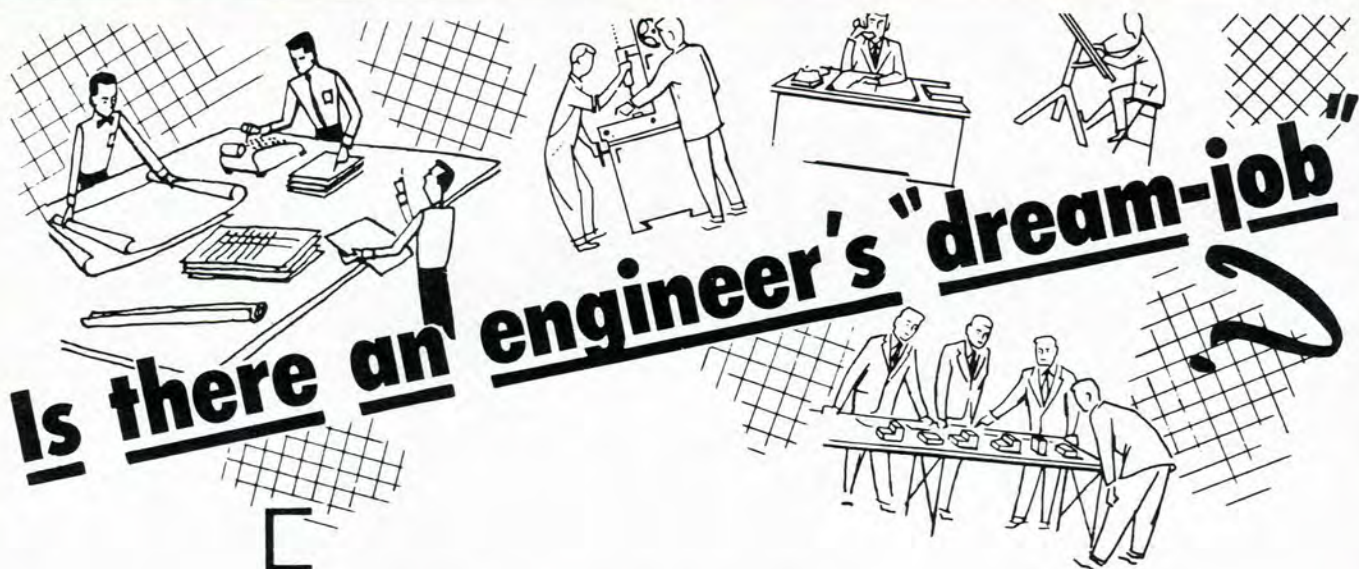

# Is there an engineer's "dream-job"?

**E**very hopeful engineering graduate has visions of a "dream-job":

- ... a career that not only inspires self-confidence from the start but a good starting salary as well.
- ... a career that offers a challenging opportunity for creative growth.
- ... a job in which he can meet interesting men with ideas as exciting as his own.
- ... a job that offers the possibility of broadening travel.
- ... a career in which he works with an understanding management deeply concerned with his future success.
- ... a job where he can take advantage of an executive development training program.

Do such dream-jobs actually exist?

Frankly, we can't say how many such opportunities exist. But they do exist at Pioneer. Here are a few of the outstanding benefits we offer:

1. Excellent starting income. Substantial merit increases.
2. Creative design and research work.
3. Diversification of creative duties; travel.
4. Company-sponsored executive development programs.
5. A youthful and understanding management.
6. Company-sponsored athletic and recreational programs.
7. Other liberal benefits.
8. Air-conditioned offices, engineered lighting, parking area, etc.
9. Nationally famous staff.

Before you make that vital first-job decision, give serious thought to what you want your engineering career to be. Perhaps you prefer the limitations of a specialized career. If not, drop in at Pioneer for a pleasant chat. We'll be glad to explore the possibilities with you. And you'll be pleasantly surprised to discover many Lawrence Tech alumni, too.

SINCE 1931 **Pioneer** ENGINEERING  
 & MANUFACTURING CO., INC.  
 Telephone - TWInbrook 3-4300  
 19669 John R Street, Detroit 3, Michigan

ENGINEERS and MANUFACTURERS - PIONEER ENG. & MFG. CO.  
 WETTLAUER ENG. CORP. - DOUGLAS TOOL CO.



CONGRATULATIONS

from

**SIMPSON MANUFACTURING CO.**

LITCHFIELD, MICHIGAN

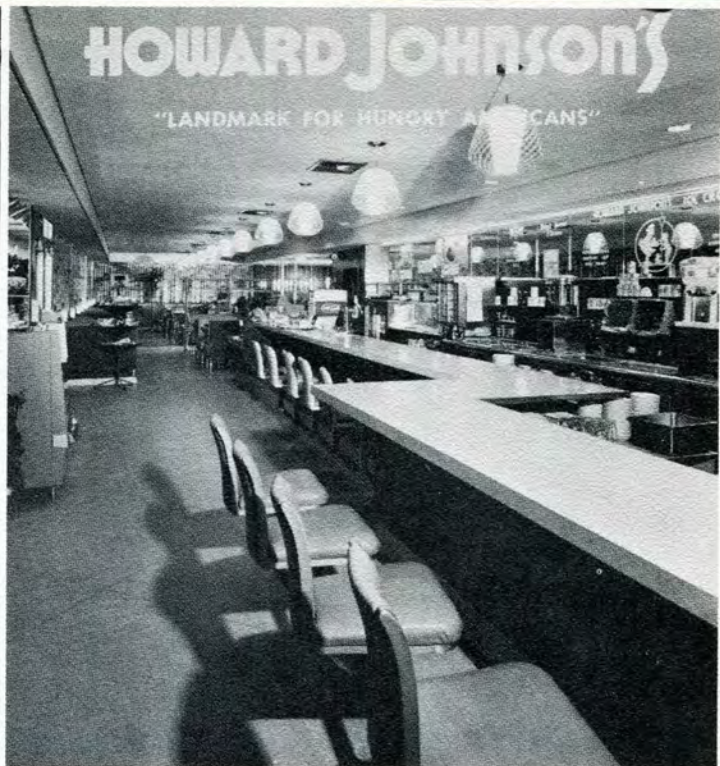

PRIVATE BANQUET ROOM AVAILABLE

25050 Northwestern Highway

Elgin 7-2250

**WENGEL, Incorporated**

*Purveyor of Fine Meats*

WOODWARD 3-5514

1948 DIVISION STREET

TERMS: NET

**GEORGE MIESEL & SON CO.**



6000 Buchanan

Detroit 10, Michigan

**SARATOGA GENERAL  
HOSPITAL**

15000 Gratiot

Detroit, Michigan

Mr. Breen

LA 6-5100



## **STUDENTS**

**Many members of your alumni, as outstanding American citizens, have set high standards in a profession which has done so much to make this country of ours a world leader.**

**We need more and more engineers like that who can think straight and act vigorously to keep America the land of opportunity.**

**You gentlemen have the equipment for that leadership. We are depending on YOU.**

### ***NATIONAL BROACH & MACHINE CO.***

***5600 St. Jean Detroit, Michigan***

## **AJAX STEEL & FORGE CO.**

205 Adair Street

Detroit, Mich.

The Wayne Way

**GOOD PRODUCTS PLUS GOOD SERVICE**

Metal Working Lubricants  
Rust Preventives  
Paste Solders  
Chemical Specialties

## **Wayne Chemical Products Company**

Established 1899

Copeland Street & M. C. R. R.

Detroit 17, Michigan

## **CADILLAC ASPHALT PAVING CO.**

**12490 Evergreen Road**

**Detroit, Mich.**



## ZENI and MAGUIRE CO.

12321 Woodrow Wilson

Detroit 6, Michigan

Mr. Zeni

TO 8-3070

# WASSMUS *Printing* INC.

OFFSET • LETTERPRESS

• Advertising...

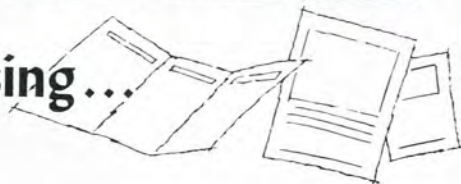

• Office and Factory Forms..



• Catalogs...



3567 CHENE STREET  
DETROIT 7, MICHIGAN

TE<sub>MPL</sub>E 2-4644

Continued Success to L. I. T.

## TORRENCE OIL COMPANY

2205 Holland  
Birmingham, Michigan

KING COFFEE INC.



2777 Edsel Ford Expressway

Detroit, Mich.

Manufacturers of  
AIRCRAFT AND AUTOMOTIVE  
PARTS

Thompson  
Ramo-Wooldridge Inc.

Factories in Cleveland, Detroit and Los Angeles

Subsidiaries —

Thompson Aircraft Products Co., Euclid, Ohio

Toledo Steel Products Co., Toledo, Ohio

Thompson Products, Ltd., St. Catherines, Ont.



# LIT INDEX

Cook, Ken, 105, 126  
Coombe, Wm. H., 46  
Cosentino, A., 114, 154,  
155  
Cox, William G., 32, 116  
Craft, Marvin, 112  
Crapko, Mike, 112  
Crump, Charles, 126  
Crutcher, Paul, 108  
Cruzen, Larry L., 47  
Cullen, John P., 57, 133,  
140, 141  
Currier, Donald, 128  
Custer, Earl E., 58, 128,  
141  
Cyrol, Lawrence, 118

## D

Dabrowski, J. M., 68  
Daehnert, Gunther 37, 119,  
126  
Dage, David, 37  
Dale, Margaret, 23  
Daniels, Charles, 56  
Daskal, Joel, 112, 131,  
137  
Daugherty, Wilson, 78, 132  
Day, Mike, 124  
DeCarteret, Gerald A., 37  
Deiner, Leo, 126, 133  
Delaney, Al, 151  
Deplaunty, Roger, 147  
Derimaker, Tom, 116  
Dick, Dorothy, 22  
Dick, Richard E., 72, 99,  
107, 114, 155  
Diliberti, Thomas W., 37,  
119  
Dooley, Genevieve G., 16  
Dorfman, Samuel, 81  
Doughty, Dale, 112, 147  
DuRoss, Tom, 88  
Dynik, Joseph, 112

## E

Elgart, Les, 104  
Ellery, George L., 37, 98

Emery, William E., 47  
Erickson, Judith, 22  
Erneman, Hans G., 44, 138  
Erwin, Douglas N., 38, 96,  
97, 100, 119, 132, 133,  
142, 143  
Erwin, Kenneth W., 58, 96,  
100, 158

## F

Fee, Wallace M. 58, 128  
Fischer, Arthur W., 97,  
102, 130  
Flamme, Albert R., 38  
Ford, James, 140  
Forrest, L.A., 69  
Foster, C.S., 69  
Foster, Keith, 155  
Frankila, John, 47  
Freigruber, Henry 23,  
141  
French, Wayne E., 47  
Frescura, Josephine, 24  
Friegel, Luise, 24  
Friese, Jean, 23  
Furnish, Dorothy, 22

## G

Gack, Conrad, 128, 140,  
141, 158  
Gallesero, Ronald, 25  
Garrett, Carol, 102  
Gartner, John, 120, 121  
Gelme, Burt, 147  
George, Mike, 111  
Gerometta, James, 147,  
158  
Getz, Rod, 106, 122  
Gifford, F. E., 69  
Gilmette, Wm., 25  
Gitchalg, Paul, 126  
Goecke, Jerome, 126  
Golla, Dale P., 58  
Goodis, J.T., 69  
Gorman, Charles M., 29  
Gors, George W., 72, 107,  
114, 154, 155



# LIT INDEX

Gozmanian, S.H., 69  
Gracey, Richard F., 47  
Graeffe, Edwin O., 7, 20,  
56, 129, 147  
Grden, Richard R., 47,  
77, 126, 131, 133,  
150, 151  
Greiner, Mauro, 58  
Gross, 122  
Guluk, Gorden, 118

## H

Hanba, Robert F., 48,  
77, 126  
Hancock, Elwyn D., 36,  
151  
Handy, Larry E., 38, 119  
Hanson, Arthur H., 72,  
114, 154, 155  
Hansz, Larry, 120, 121  
Hardin, Richard B., 58,  
141  
Hart, Arthur R., 20, 68  
Hart, Robert L., 19  
Hartenberger, Maurice W.  
38, 105, 119, 131, 151  
Hartford, J.W., 69  
Hartigan, Richard, 108,  
136  
Harvey, G., 114, 155  
Hautau, Lane, 114, 122  
Haydu, Martin, 133  
Hayes, Annette, 23  
Heilbrun, Dave, 114, 155  
Herschler, John, 146,  
147  
Hesser, Dale, 102  
Hiatt, Hugh, 124  
Hipsky, Emil, 131, 141  
Holmes, Mark, 118  
Honchell, Charles, 116,  
117, 122  
Hooberman, Paul, 48, 53,  
77  
Howard, Paul D., 59, 128  
Hubbard, Robert C., 48,  
96, 97, 98, 99, 100,  
151, 152

Hughes, Ronald, 116  
Hunter, Douglas W., 48,  
126  
Hurt, Cynthia Ann, 100,  
126, 131, 132, 133  
Hutson, James, 136

## I

Innes, R.D., 69

## J

Jancar, J.A., 69  
Janisse, John, 143  
Jankowske, Charles A., 21  
Jankowski, Norbert T., 48  
Jarrett, Rod, 126  
Jasper, Duane K., 56  
Jelly, Fred, 128  
Johnson, Marilyn, 23  
Johnson, Richard J., 32  
Johnson, William, 141  
Jositas, Edmund, 81, 147  
Joss, Robert A., 38, 119  
Jupp, R.D., 69

## K

Kaip, Anton J., 72  
Kamin, Robert, 116  
Kaminski, Diane, 102  
Kanon, W.J., 70  
Karl, Martha, 24  
Kauppila, Ross E., 38,  
126  
Keegan, W.J., 70  
Kehrer, James, 86, 88, 91  
Kelber, Peter A., 39,  
119, 126, 147  
Kelly, William J., 59,  
128  
Keska, Norman, 122  
Kidd, M.E., 70  
Kidle, R., 114  
Kinzler, E.M., 70  
Kirkpatrick, K., 114  
Kizek, James, 126, 128  
Klebba, Ken, 128



# LIT INDEX

Gozmanian, S.H., 69  
Gracey, Richard F., 47  
Graeffe, Edwin O., 7, 20,  
56, 129, 147  
Grden, Richard R., 47,  
77, 126, 131, 133,  
150, 151  
Greiner, Mauro, 58  
Gross, 122  
Guluk, Gorden, 118

## H

Hanba, Robert F., 48,  
77, 126  
Hancock, Elwyn D., 36,  
151  
Handy, Larry E., 38, 119  
Hanson, Arthur H., 72,  
114, 154, 155  
Hansz, Larry, 120, 121  
Hardin, Richard B., 58,  
141  
Hart, Arthur R., 20, 68  
Hart, Robert L., 19  
Hartenberger, Maurice W.  
38, 105, 119, 131, 151  
Hartford, J.W., 69  
Hartigan, Richard, 108,  
136  
Harvey, G., 114, 155  
Hautau, Lane, 114, 122  
Haydu, Martin, 133  
Hayes, Annette, 23  
Heilbrun, Dave, 114, 155  
Herschler, John, 146,  
147  
Hesser, Dale, 102  
Hiatt, Hugh, 124  
Hipsky, Emil, 131, 141  
Holmes, Mark, 118  
Honchell, Charles, 116,  
117, 122  
Hooberman, Paul, 48, 53,  
77  
Howard, Paul D., 59, 128  
Hubbard, Robert C., 48,  
96, 97, 98, 99, 100,  
151, 152

Hughes, Ronald, 116  
Hunter, Douglas W., 48,  
126  
Hurt, Cynthia Ann, 100,  
126, 131, 132, 133  
Hutson, James, 136

## I

Innes, R.D., 69

## J

Jancar, J.A., 69  
Janisse, John, 143  
Jankowske, Charles A., 21  
Jankowski, Norbert T., 48  
Jarrett, Rod, 126  
Jasper, Duane K., 56  
Jelly, Fred, 128  
Johnson, Marilyn, 23  
Johnson, Richard J., 32  
Johnson, William, 141  
Jositas, Edmund, 81, 147  
Joss, Robert A., 38, 119  
Jupp, R.D., 69

## K

Kaip, Anton J., 72  
Kamin, Robert, 116  
Kaminski, Diane, 102  
Kanon, W.J., 70  
Karl, Martha, 24  
Kauppila, Ross E., 38,  
126  
Keegan, W.J., 70  
Kehrer, James, 86, 88, 91  
Kelber, Peter A., 39,  
119, 126, 147  
Kelly, William J., 59,  
128  
Keska, Norman, 122  
Kidd, M.E., 70  
Kidle, R., 114  
Kinzler, E.M., 70  
Kirkpatrick, K., 114  
Kizek, James, 126, 128  
Klebba, Ken, 128



# LIT INDEX

Knockeart, Ronald P., 39,  
119  
Knowles, Loren M., 82  
Kobylarz, William G.,  
59, 124, 128  
Koleba, Alexander M., 48  
Kolenda, Carl, 120  
Korbutt, Thomas, 86, 88,  
92  
Korenkiewicz, 70  
Korol, Ihor W., 49  
Kosciolek, Frank C., 59,  
124, 143  
Kosnic, Kenneth J., 59  
Kramer, Lloyd, 112  
Kramrisch, Fritz, 122  
Kraskey, Robert, 122,  
126, 128, 151  
Kremkow, Gerald, 113,  
137  
Krug, James, 137  
Krupa, Larry, 136  
Kurkowski, Ronald L., 59,  
128

## L

Ladouceur, Harold, 49  
Laliberte, Thomas, 118  
Lampi, Helen, 24  
Landuyt, Mary, 22  
Lange, Howard H., 60, 128  
Lapinski, Richard L., 60  
128, 143  
Larkins, Delores, 24  
Lassen, Harry, 126, 128  
Latchney, R., 114  
Laupitz, Richard, 128  
LaValley, Gary, 119  
Lawrence, E. George, 18  
Layton, Dave, 112, 113,  
137  
Lee, Modelle, 22  
Lentner, Larry M., 73,  
155  
Levinson, Irving J., 44  
Libkie, Herbert A., 49  
Liddicoat, Roger, 112,  
131

Linden, Ronald P., 60  
Lindquist, Dave, 116,  
117  
Link, Paul, 112  
Littlefield, William E.,  
60, 128  
Livingston, Ken, 112  
Loomis, Charles, 99  
Luce, Charles E., 53  
Lustig, Glenn, 119  
Lyon, Kenneth, 60  
Lytle, Ronald, 112, 113

## M

Maass, Arthur E., 32  
MacFarlane, David J.,  
60  
Mack, Richard, 124, 128,  
142, 143  
Mack, Ronald, 124, 143  
Mackenzie, D.W., 70  
Maday, Ronald C., 97,  
118, 124, 128  
Madigan, D.D., 70  
Mallard, Ralph, 122  
Martin, Dave L., 133  
Matlis, Robert, 108,  
131  
Matt, Don, 114, 155  
Mazor, Ronald, 61, 128  
McAnelly, Charles, 128  
McElligot, Eugene, 25  
McGowan, Michael J., 61  
McNair, Grace, 22  
McSweeney, Robert M.,  
39, 96, 98, 100, 119,  
150, 151  
Meckl, Roger W., 61  
Mendola, Phillip E.,  
49, 126  
Merrell, William, 141  
Merrion, David F., 70  
Mestopolis, Chris, 151  
Meyer, Ronald A., 61  
Mielock, E.M., 70  
Mikosz, Henry, 25  
Milbauer, Ronald C., 61



# LIT INDEX

Miller, Lawrence J., 62,  
100, 128, 146, 147  
Miller, Marvin, 118  
Mitchell, Michael L.,  
19  
Mitchell, Michael R.,  
49, 77, 126  
Molitor, Gerald R., 39,  
119  
Monohon, Paul J., 33  
Mooney, Wm. J., 49, 126  
Moore, Roger, 116, 117  
Morowski, Ray, 124, 126,  
128, 143  
Moussa, Nicholis, 25  
Mox, Richard, 128  
Munerance, Richard A.  
50  
Munerantz, Steve, 88  
Muzzin, Edward, 128

## N

Nace, Henry W., 80, 138  
Nagle, Geneva, 24  
Nagy, Paul, 137  
Naumann, Wm. J., 62  
Newberg, Eric R., 62  
Noetzel, L.S., 71  
Noetzold, Robert, 119  
Nosek, Ronald, 86, 87,  
89, 103  
Nowolinski, Chester, 50  
Nyquist, Gerald W., 32,  
116

## O

Obediah, 130  
O'Conner, Thomas, 112  
Odle, Thomas, 79  
Oleksinski, James E., 62  
Oleson, Robert H., 62,  
118, 128, 131, 142,  
143  
Oliver, James, 131, 146,  
147  
Olson, Kathryn, 24  
Orbach, H.S., 71

Ozdorski, Frank, 112

## P

Page, Nicholas, 151  
Palmer, Marvin G., 50,  
53, 106, 126  
Partida, John, 77, 126  
Pas, Chester L., 39  
Pellerin, Earl W., 28,  
112  
Perkins, David J., 50  
Perault, Robert F., 50  
Perry, A.R., 71  
Pershon, James A., 39,  
150, 151  
Peters, Hank, 150, 151  
Philip, Alexander, 25  
Phillips, Harold J., 40  
Phillips, Louis, 143  
Phillips, S.C., 71  
Pickering, Marjorie, 81  
Pinchot, Albert P., 50  
Pine, Thomas, 86, 89  
Pitts, Robert M., 32  
Podolski, Charles, 116  
Polenz, Ken, 124, 128  
Pontek, Duane E., 40,  
119, 152  
Ponziani, L. F., 71  
Preston, Jeanne, 22  
Pulk, Glen, 128  
Purkiss, Ted, 118  
Pyciak, Roman J., 51

## R

Ramseyer, Larry, 116  
Rapp, Robert, 126, 128  
Rea, Tony, 137  
Rebain, Stephen R., 40,  
119  
Renner, Marie, 22  
Restum, Dahlia, 24  
Richardson, James R., 12,  
33, 116, 117, 122,  
144  
Rickard, Irene, 24  
Ridler, Donald G., 21



# LIT INDEX

Rigg, Jr., Carl E., 73,  
114, 154, 155  
Rightler, Charles, 126  
Robinson, John, 25  
Rogers, Marion, 23  
Rogers, McClennon, 40,  
119  
Romanzi, Louis, 51  
Rudy, James P., 62  
Rutkowski, Arthur, 122  
Ryan, Mordica M., 20  
Ryan, Wm., 108

## S

Sabina, Jr., John P., 63  
Saliba, Alfred, 63, 124  
Salmunowicz, Joseph, 155  
Salvatore, Jr., Henry,  
33  
Samples, D.K., 71  
Sarzynski, Nicholas, 63,  
126  
Savitsky, Thomas, 51  
Scheisler, J., 122  
Schenkel, Roy, 81, 147  
Schraner, Josef F., 51  
Schultz, Michael, 33  
Schwedt, Ralph, 106  
Scott, Andrew, 63, 128  
Scullion, Pat, 150, 151  
Sebesta, Richard L., 63  
Serra, Rick, 112, 113,  
136, 137  
Sessler, Bernice, 24  
Shaughnessy, Anthony,  
63, 124, 128, 140,  
141  
Shelton, Marvin, 86, 89,  
90, 103  
Simon, Steve, 141  
Six, Rudolf, 120, 121  
Skinner, Charles, 112  
Skinner, J., 114  
Slicker, John, 108  
Sliwinski, Eugene, 89  
Slowiejki, Ben, 64, 128  
Smetanka, Wm., 86, 89,  
103

Smiley, Robert, 128  
Smith, A., 28  
Smith, James L., 64, 128  
Smith, Norman, 7, 82  
Smith, Ora M., 51, 151  
Smude, Wm., 112, 137  
Soderholm, Ethel, 24  
Snoblin, Kenneth A., 76,  
77, 124, 126, 138  
Sproule, David R., 73  
St. Angelo, Lillian, 23  
Stange, Roger, 136, 137  
Stevens, Laurene, 22  
Stewart, J., 114  
Stone, W., 114  
Story, H.V., 71  
Stuemke, Fred, 116, 117  
Styrna, Vincent J., 64  
Sutter, Arthur, 121  
Swalec, Chris, 152  
Swartz, Wm. S., 64  
Symes, Chester A., 40,  
119  
Symons, L., 71

## T

Tabatowski, Thomas E.,  
51, 101, 151  
Taylor, Brian, 147  
Taylor, J., 114  
Teichner, Charles, 112,  
137  
Terbrueggen, Harry, 116  
Thomas, John, 73, 98,  
107, 114, 155  
Thompson, Frederick, 79  
Toth, W.L., 71  
Trevnick, Robert, 125,  
128  
Tupis, Wm., 118  
Turner, Kay, 23

## V

Van Bussum, Harold, 7,  
23  
Vandervennet, Robert T.,  
29



VanLandingham, Ken, 122  
VanLent, Henry, 99  
VanNeck, Gary S., 29  
Vansach, George, 114,  
154, 155  
Varner, Harry, 113  
Varjabedian, Steve, 52  
Vaughn, 122  
Vazquez, Manuel, 64, 141  
Veal, James, 108  
Vehoski, James, 151  
Ventimiglia, Sal, 89  
Verdonct, George, 87, 103  
VonRusten, Herbert C.,  
52, 98, 100, 133, 151  
Vorpapel, Ross A., 52,  
77, 106

## W

Wagner, Robert C., 40, 128  
Wachauski, Larry, 118,  
147  
Wagner, Eugene, 128  
Walen, Robert C., 52  
Walker, James, 151  
Watson, H., 122  
Weber, Richard, 137  
Weeks, James, 28  
Wegryn, Robert, 96, 97,  
137  
Weingarden, Larry A.,  
64, 128  
Wellborn, Randall, 128  
Weyer, Paul, 128, 131,  
136, 137, 158  
Wilk, Father, 125  
Wilk, Gerald A., 52, 77,  
126  
Williams, Herbert G.,  
78, 105  
Williams, Richard, 119  
Wilson, Ed, 118, 124,  
142, 143  
Wilton, R., 114  
Winkel, Fred, 86, 89  
Wnuk, Gerald, 86, 89,  
90, 103

Wolf, Willie, 52  
Wolfe, John, 131  
Wolhart, Al, 147  
Wright, Don, 112

## Y

Yanus, Tom, 126  
Yurk, Gerald, 112

## Z

Zanger, Ronald L., 53,  
122  
Zech, Richard, 108, 142,  
143  
Zick, R. Bruce, 81  
Zimmersmann, Nandor, 83,  
120  
Zonars, George B., 28  
Zrimec, James, 118, 124  
Zumetski, Dave, 128



VanLandingham, Ken, 122  
VanLent, Henry, 99  
VanNeck, Gary S., 29  
Vansach, George, 114,  
154, 155  
Varner, Harry, 113  
Varjabedian, Steve, 52  
Vaughn, 122  
Vazquez, Manuel, 64, 141  
Veal, James, 108  
Vehoski, James, 151  
Ventimiglia, Sal, 89  
Verdonct, George, 87, 103  
VonRusten, Herbert C.,  
52, 98, 100, 133, 151  
Vorpapel, Ross A., 52,  
77, 106

## W

Wagner, Robert C., 40, 128  
Wachauski, Larry, 118,  
147  
Wagner, Eugene, 128  
Walen, Robert C., 52  
Walker, James, 151  
Watson, H., 122  
Weber, Richard, 137  
Weeks, James, 28  
Wegryn, Robert, 96, 97,  
137  
Weingarden, Larry A.,  
64, 128  
Wellborn, Randall, 128  
Weyer, Paul, 128, 131,  
136, 137, 158  
Wilk, Father, 125  
Wilk, Gerald A., 52, 77,  
126  
Williams, Herbert G.,  
78, 105  
Williams, Richard, 119  
Wilson, Ed, 118, 124,  
142, 143  
Wilton, R., 114  
Winkel, Fred, 86, 89  
Wnuk, Gerald, 86, 89,  
90, 103

Wolf, Willie, 52  
Wolfe, John, 131  
Wolhart, Al, 147  
Wright, Don, 112

## Y

Yanus, Tom, 126  
Yurk, Gerald, 112

## Z

Zanger, Ronald L., 53,  
122  
Zech, Richard, 108, 142,  
143  
Zick, R. Bruce, 81  
Zimmersmann, Nandor, 83,  
120  
Zonars, George B., 28  
Zrimec, James, 118, 124  
Zumetski, Dave, 128