

L-BOOK '58





JAMES A. PARKER  
EDITOR-IN-CHIEF

KENNETH A. SNOBLIN  
FACULTY ADVISOR

F. GILBERT HARDY  
BUSINESS MANAGER

SAM WEINER  
MANAGING EDITOR

VIRON LEFTY  
SENIOR EDITOR

58

# L-BOOK

# Table of

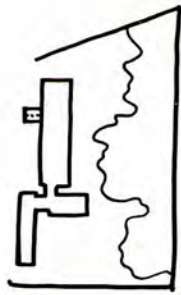

..... 12

**Administration**



..... 32

**Candidates for Degrees**



..... 148



..... 190

**Advertising**

# Contents



**Basic Engineering**

..... 20

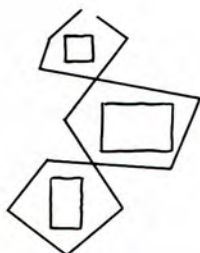

**Activities**

..... 108



**Fraternities**

..... 160

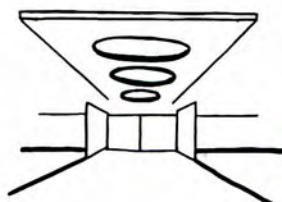

**Index**

..... 230



# Foreword

The college is now in its twenty-sixth year and during this period has provided a needed educational facility which was dedicated to the education of engineers and scientists.

Looking back, we have much to be proud of; several thousand graduate engineers and countless others who have had terminal courses, and have received their education without high tuition or excessive fees.

Now, at the beginning of the "Space Age" we have a stimulating challenge to fulfill; the ever increasing need for trained engineers and scientists.

Through the past years, you, the graduating class of 1958 have gathered in the halls and classrooms in preparation for the educational accolade awarded in a graduation.

Now much of the future lies in your hands. To you have been given the tasks of tomorrow's achievements.



## **Dedication:**

Twenty-three years of faithful and sincere service to Lawrence Institute of Technology ended on January 2, 1958 with the untimely death of Doctor Gail P. Brewington.

Because of his help and encouragement, the students of Lawrence Tech will remember "Doc" Brewington as a man who established a firm foundation in science and instilled a joy in its attainment.

His untiring efforts for the advancement of the teaching of science resulted in curriculum changes patterned to meet present day engineering problems; this same enterprising spirit resulted in one of the finest introductory physics laboratories in the state.

His presence among us will always be felt; and with deepest respect we dedicate the 1958 L-Book to Doctor Gail P. Brewington.





**Our**





## Campus







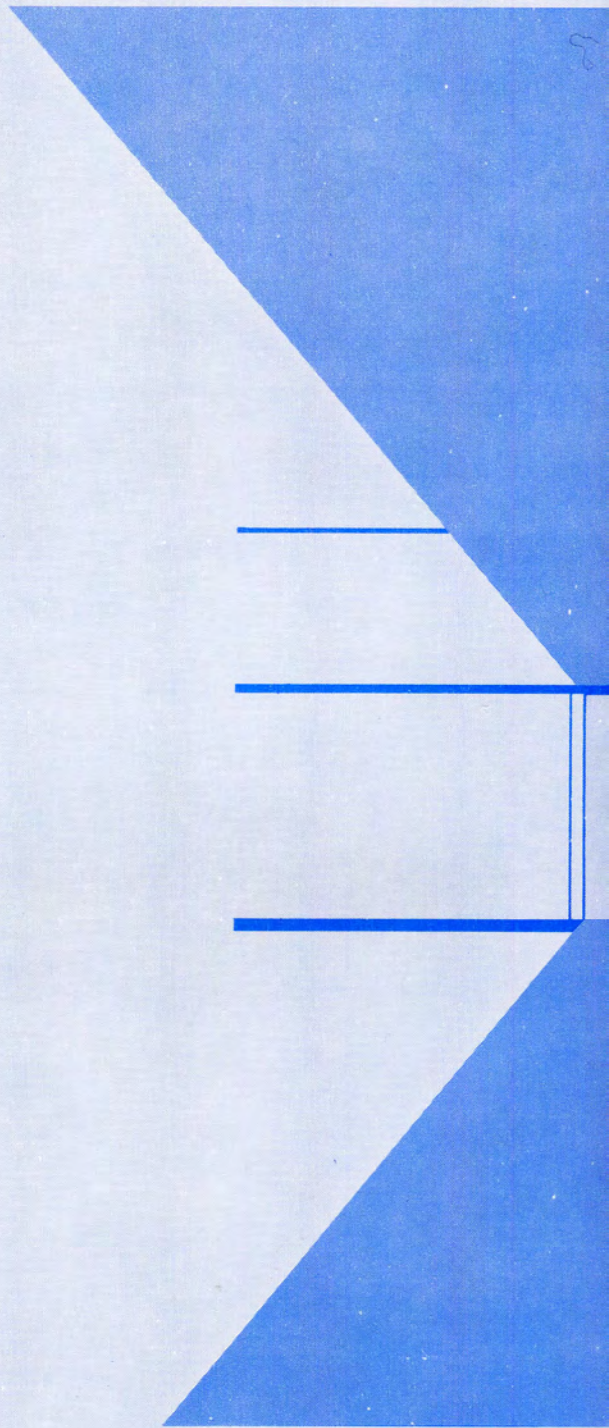
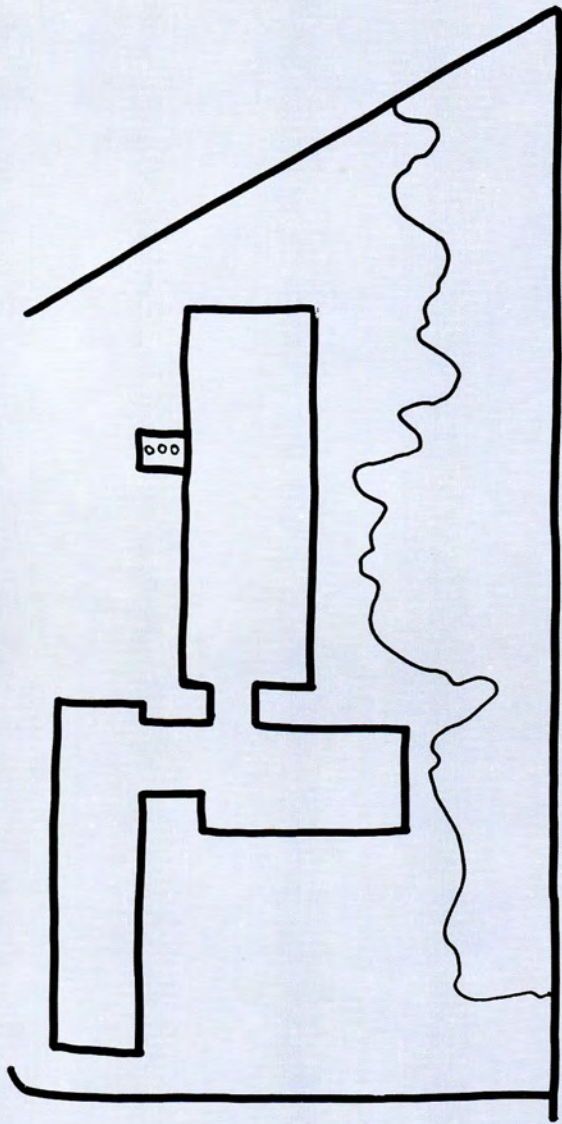



# **ADMINISTRATION..**

The effective planning of the college business is the main function of our administration. This integral part of our school has been instrumental in the advancement and growth of Lawrence Institute of Technology



James W. Hobson,  
Assistant to the President



Genevieve G. Dooley,  
Registrar



H. B. VanBussum,  
Personnel Director

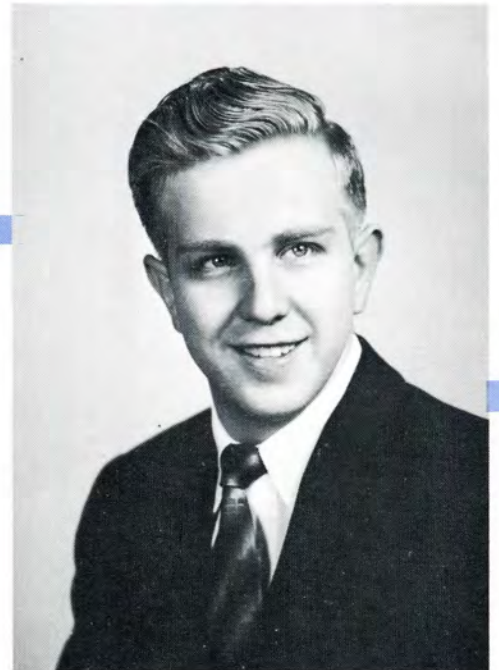

Henry Freigruber,  
I.B.M. Department



Claude Bream,  
Auditor



Michael L. Mitchell,  
Internal Auditor



Donald G. Ridler,  
Director of Student Activities



J. McDonald,  
Maintenance Department





Marion Rogers,  
Assistant to Registrar



Jeanne Preston,  
Secretary to President



Joan Laabs,  
Veterans Affairs Office



Muriel Drewek  
Student Activities Office



Laurene D. Stevens,  
Secretary to the Dean; day



Judith Erickson,  
Secretary to the Dean; night



Margaret Dale,  
Receptionist



Mary Landuyt,  
Librarian; day



Jo Anne Baker,  
Librarian; night



Margaret Riffle,  
I.B.M. Department



Elizabeth Feipel,  
Duplicating Department



Grace McNair,  
Clerk



Marie Renner,  
Cashier



Lillian St. Angelo,  
Clerk



Martha Karl,  
Cafeteria Manager



Luise Hanke,  
Cafeteria Cashier

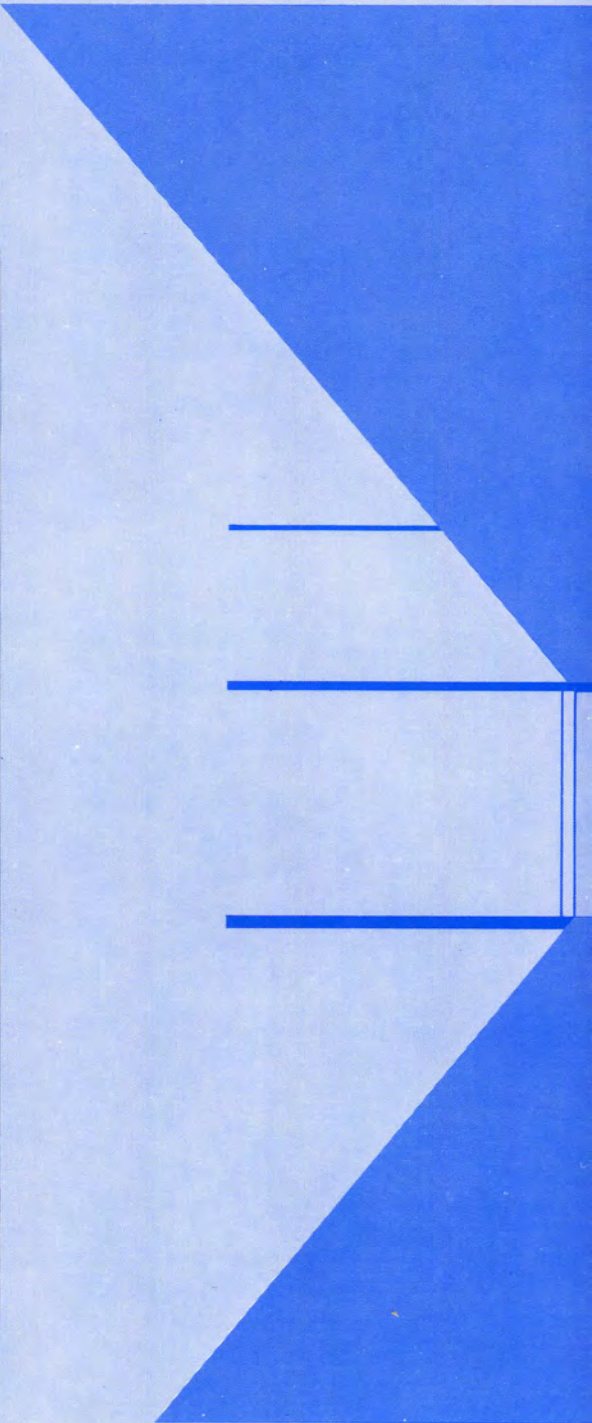
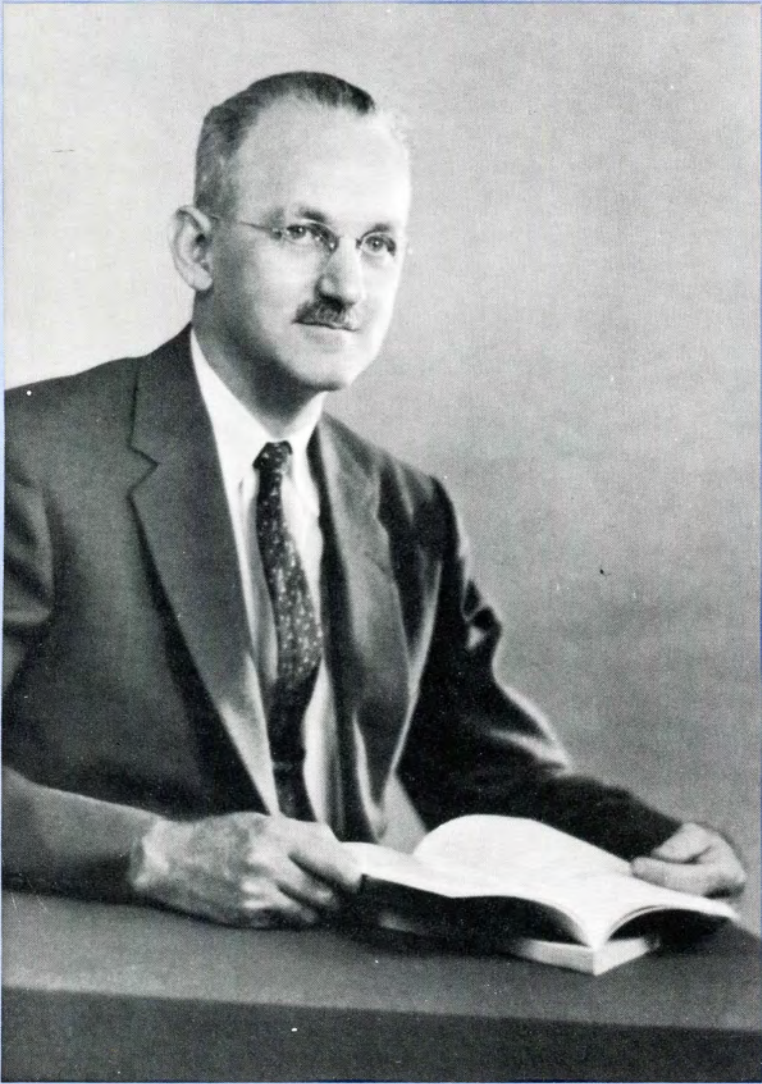



# **BASIC ENGINEERING...**

As the graduates prepare to leave school they will be taking more than just a piece of paper. They will have with them the knowledge gained through the association with the fine faculty which is maintained at our college.



Mr. Arthur C. Danielson,  
B.S., Wayne State  
University, 1939;  
M.S., Wayne State  
University, 1947.



Mr. John Gryniewicz,  
B.E.S., John Hopkins.



Mr. William Boyd,  
B. Ch. E., University of Detroit.



Mr. Virgil M. Batza,  
B.S., Wayne State  
University, 1950;  
M.A., Northwestern  
University, 1954.



Mr. Harold C. Boothroyd, Chairman,  
B. Chemistry, Cornell University, 1921.

# Department



Mr. Loren Knowles,  
B.S. Chemistry, Physics,  
and Mathematics,  
University of Wisconsin,  
M.A. Physics.

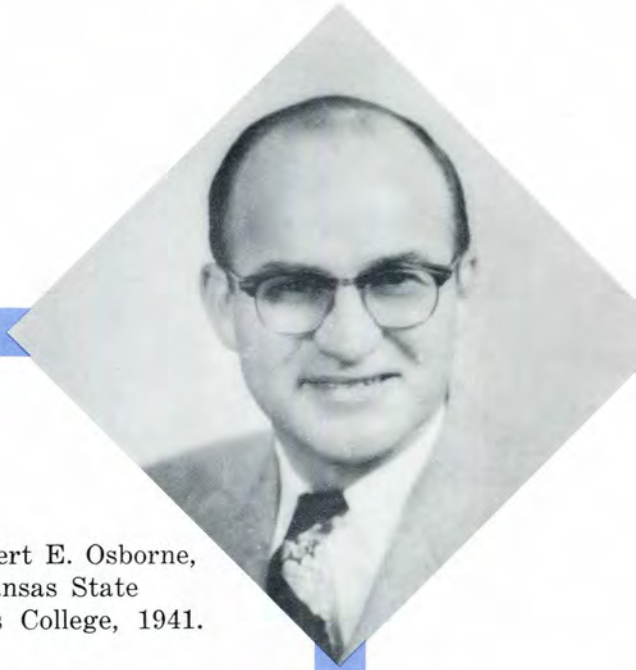
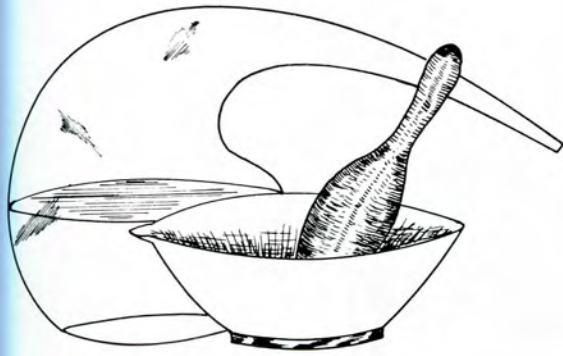

Mr. Robert E. Osborne,  
A.B., Kansas State  
Teachers College, 1941.

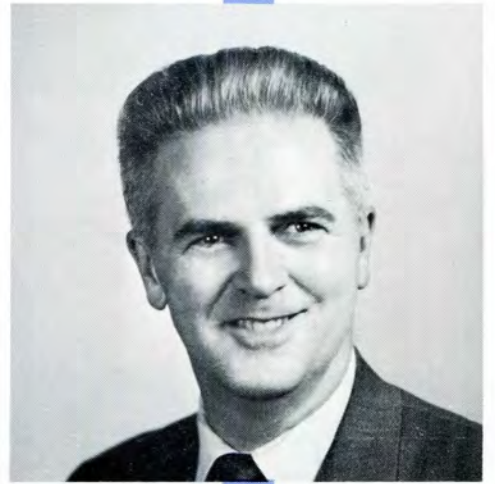

Mr. Van Buren Story,  
B.S., University of Detroit.

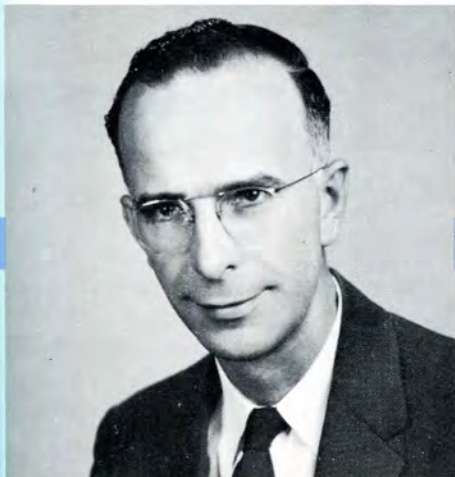

Mr. Victor B. Whitfield,  
B.A., Berea College, 1943.

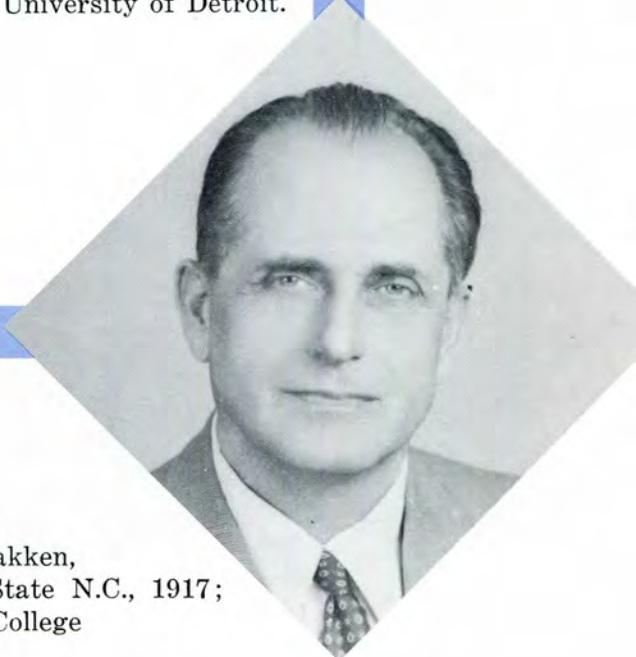

Mr. Joseph E. Takken,  
B.S., Michigan State N.C., 1917;  
L.L.B., Detroit College  
of Law, 1923.





Mr. Kenneth A. Snoblin, Chairman,  
B.S., University of Florida, 1951;  
M.A., University of Florida, 1953.



Mr. James Arnett,  
B.S.E., University of Michigan.

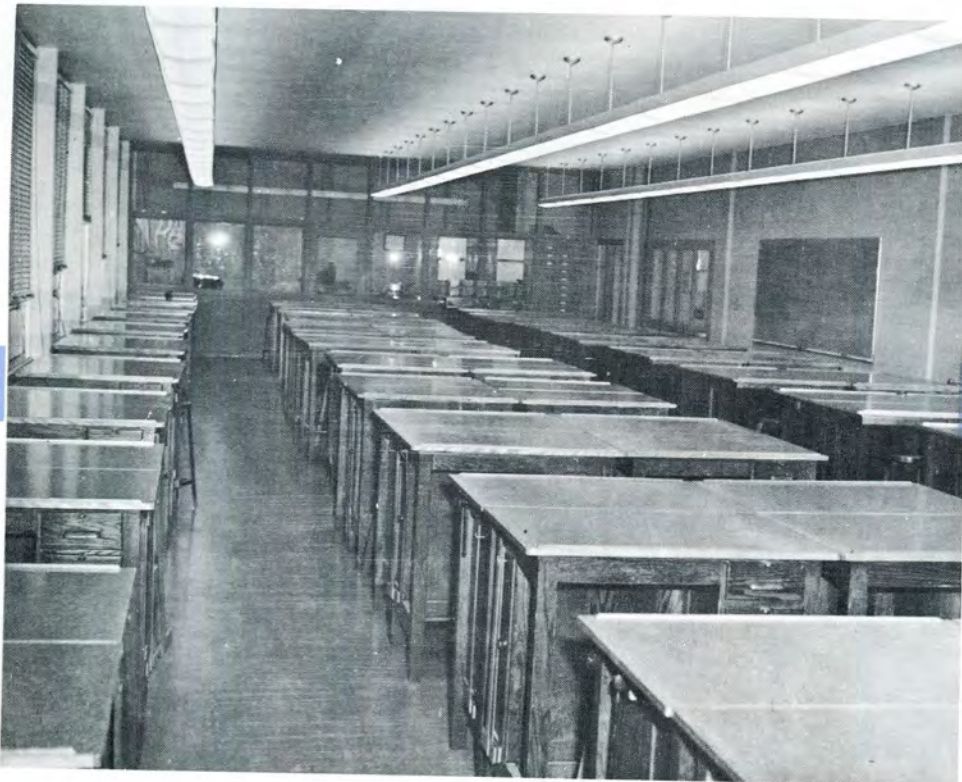



Mr. Herbert Shell,  
B.M.E., Wayne University, 1940.

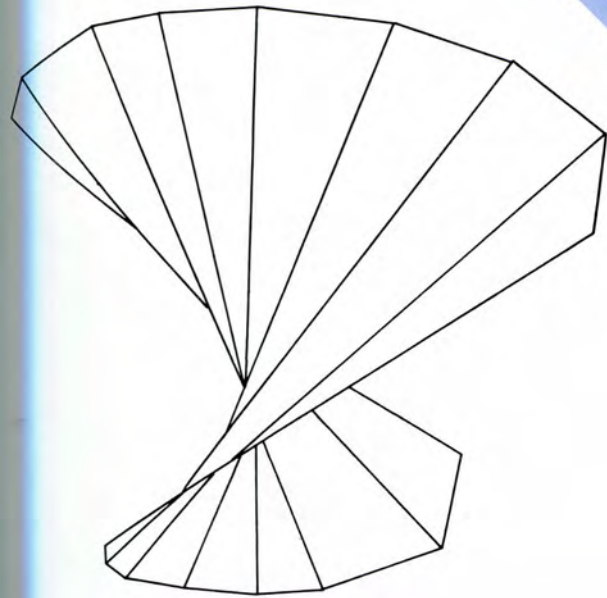

Mr. Steve Toth,  
B.S.M.E., Lawrence Institute, 1953.



Mr. Patrick Blaney,  
M.F.A., Fordham University.



Mrs. Zenobia Bartlett,  
M.A., University of Michigan.



Mr. Herbert G. Williams, Chairman,  
A.B., Ohio State University;  
B.S.Ed., Bowling Green State University;  
M.A., Northwestern University;  
M.A., Bowling Green State University;  
M.A., University of Michigan.



Mr. David Gibson,  
A.B., University of Michigan.



Mr. Neal Powers,  
B.A., Michigan State Normal College.





Mr. Henry W. Nace, Chairman,  
B.S., Franklin and Marshall College, 1929;  
M.A., Cornell University, 1938.



Mr. John R. Fawcett,  
B.S.M.E., Lawrence Institute.

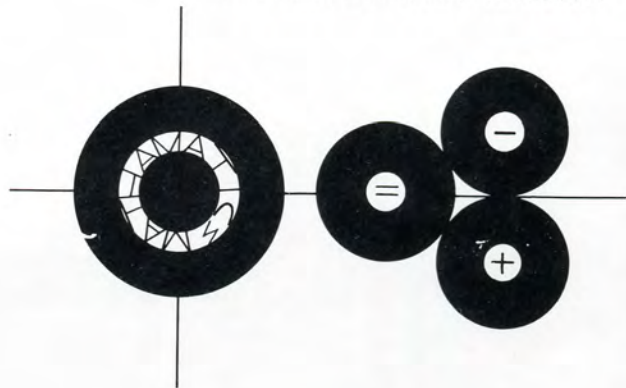

Mr. Alex Chehansky

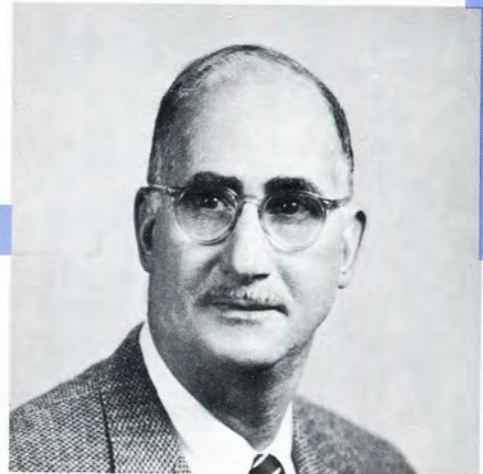

Mr. Hubert Davis,  
M.A., University of Michigan.

# Department

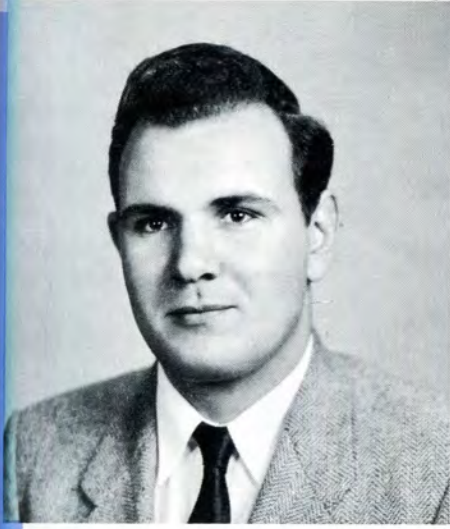

Mr. Gerhard K. Haase,  
B.S.M.E., Indiana  
Technical College.



Mr. Edmund Jositas,  
B.A., Michigan State Normal,  
1940.

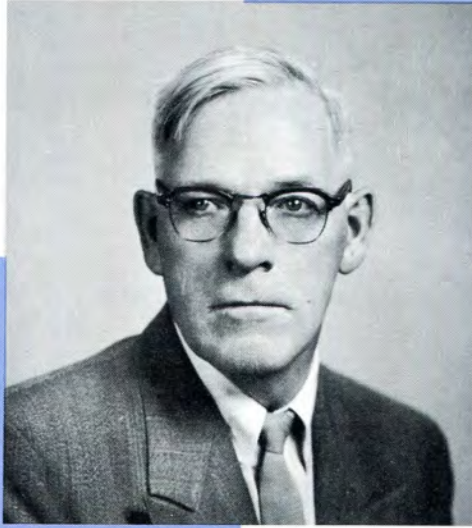

Mr. Allan Haslitt



Mr. Nubar Hachigian

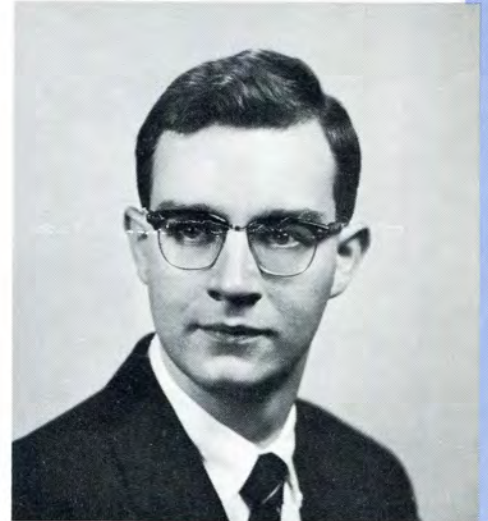

Mr. Jerry Lindsay,  
B.S., Lawrence Institute;  
M.A.E., Chrysler Institute



Mr. Wallace Pietila,  
B.S., Marquette  
University, 1948;  
M.Ed., Wayne State  
University, 1956.



Mrs. Beatrix Vogel,  
M.S., Purdue.

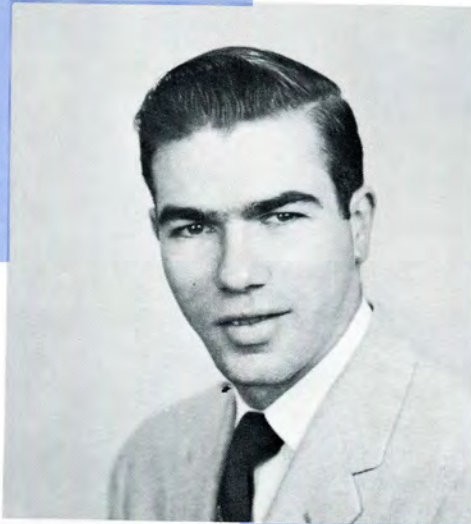

Mr. Roy W. Schenkel,  
B.S.E.E., Lawrence  
Institute, 1951.



Mr. Philip Mohan,  
M.S., University of Detroit.



Mr. James S. Svenson,  
B.S., Lawrence Institute.



Dr. G. P. Brewington, Chairman,  
Ph.B., University of Denver, 1925;  
M.S., University of Michigan;  
Ph.,D., University of Michigan, 1931.  
Deceased January 2, 1958.



Mr. John Macropol,  
B.S., University of  
California, 1954;  
M.S., Michigan State  
University, 1955.

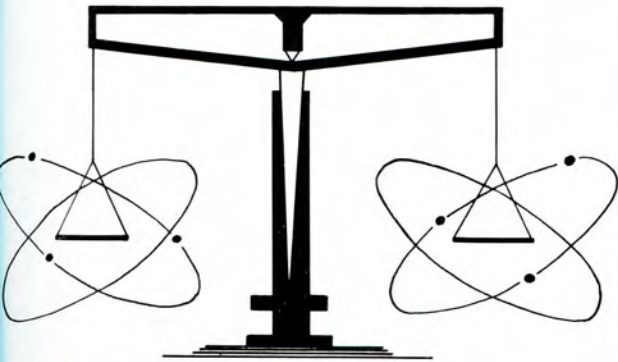

Mr. Richard Watson,  
B.S., Michigan College of Mining & Technology



# CANDIDATES FOR DEGREES

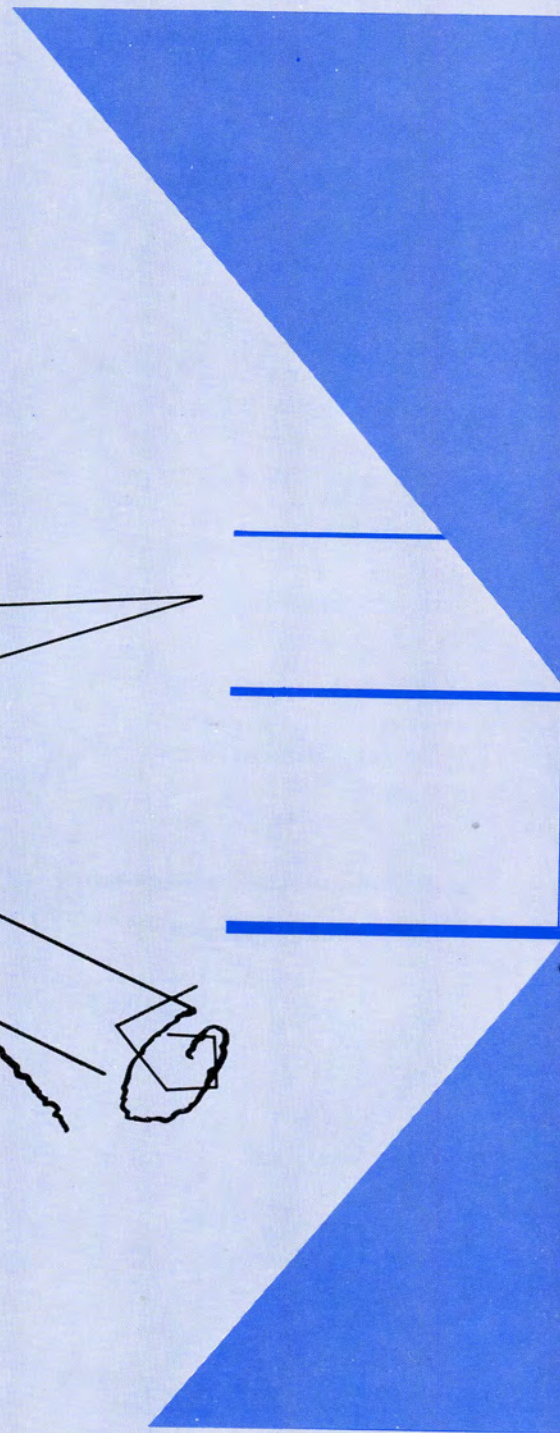
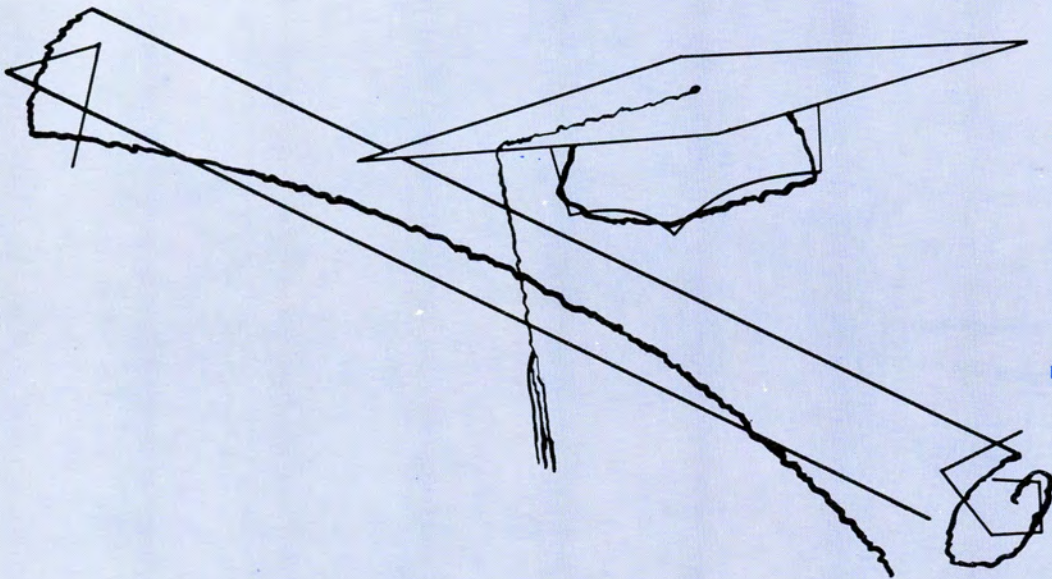



# SENIORS

Lawrence Institute of Technology has from the State of Michigan a charter which gives the right to confer, upon completion of the required subjects, a Bachelor of Science Degree in Industrial Management or in one of the following fields of Engineering: Architectural, Civil, Industrial, Electrical, and Mechanical.

The demand for technically trained people has been growing for many years. Our Technical Institute graduates have had the specialized training to meet the demand for these technical positions. Graduates receive an Associate Engineering diploma.



Mr. Earl W. Pellerin, Chairman,  
B.S.A.E., University of Michigan.



Miss Doris Smith,  
B.D., University of Michigan, 1947;  
M.S.D., University of Michigan, 1954.





Mr. Maxwell E. Wright,  
Registered Architect, State of Michigan.

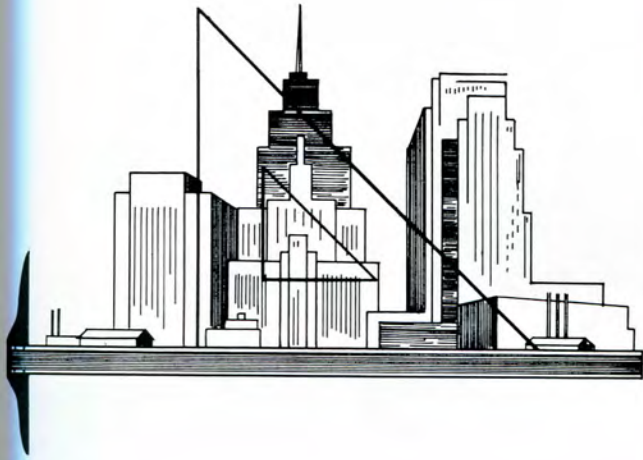

Mr. George B. Zonars,  
M. Arch., Cranbrook Academy of Art.



DISELROD, GORDON R.,  
Architectural Club

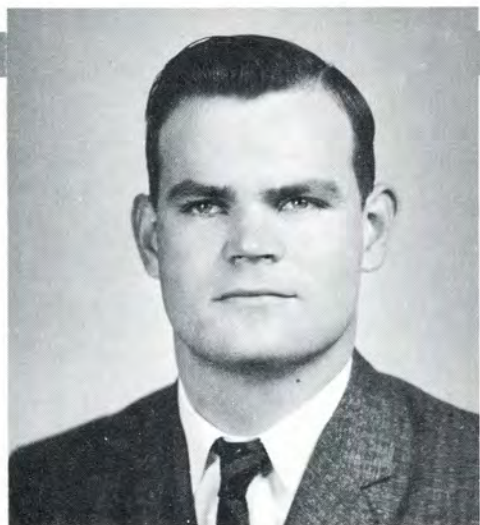

GARRITY, FREDERICK E.,  
Architectural Club  
S.A.E.

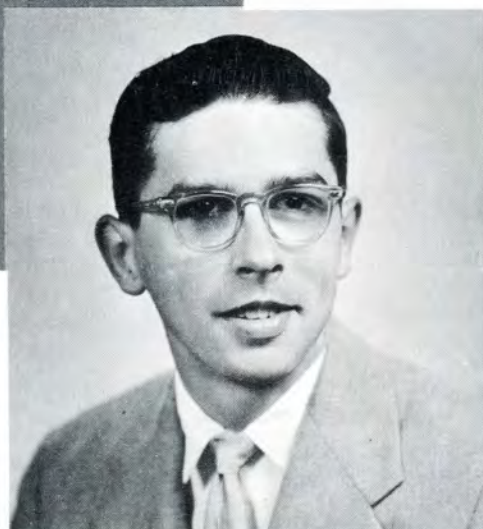

FRANK, LAWRENCE T.,  
Architectural Club

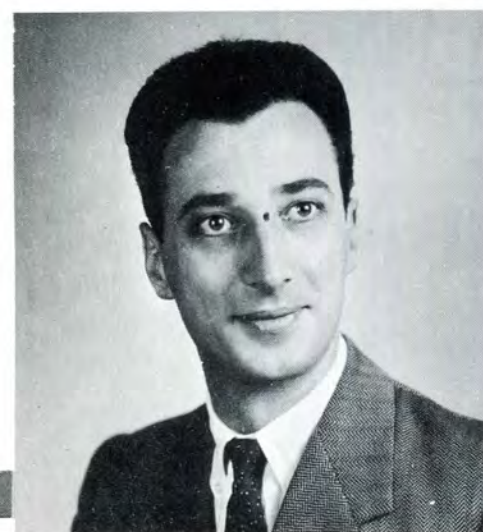

BALDERI, MICHELANGELO,  
A.I.A.

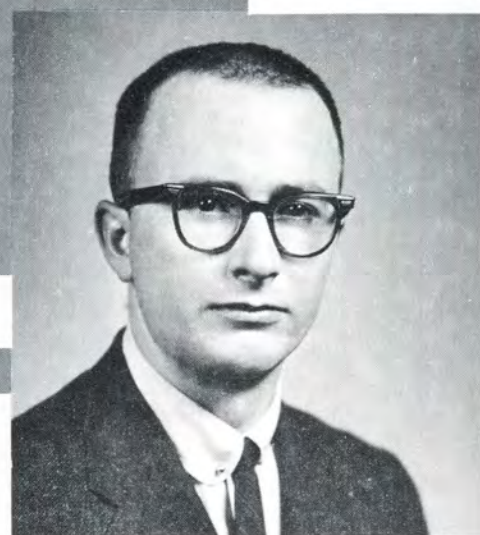

BOORE, BRUCE,  
Rho Delta Phi



GODDARD, DOUGLAS M.



GOLD, RONALD R.,  
Architectural Club

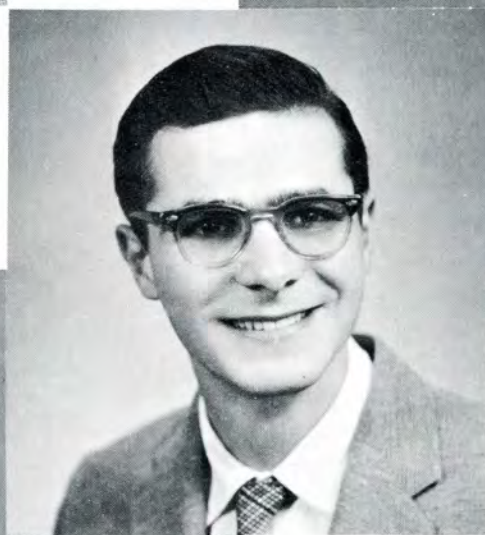

LEASH, DAVID,  
Student Council  
Architectural Club  
President  
Tech News, 1955



NAMPA, ROBERT J.



NIGHBOR, CHARLES,  
Phi Kappa Upsilon  
Architectural Club



Mr. George R. Bingham,  
B.S.C.E., Michigan State  
University, 1941;  
M.S.C.E., Michigan State  
University, 1950.



Mr. Jacob Driker,  
M.C.P., Harvard



Dr. Joseph Gabrys, Chairman  
Dr. Eng., State University of Latvia.

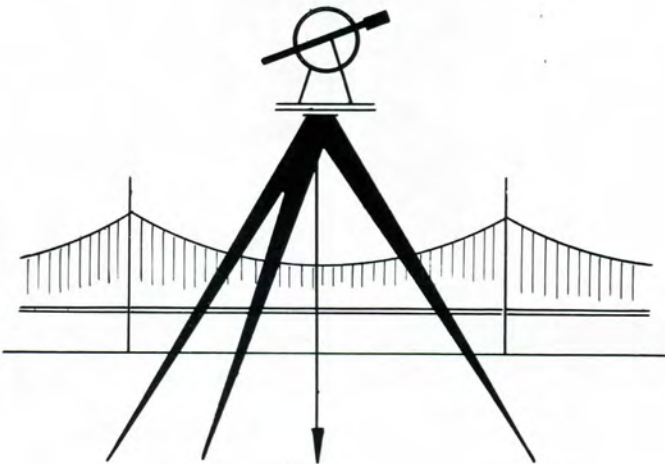

# Engineering Department



Mr. Edward McNeely,  
B.C.E., University of Detroit.



Mr. Frank M. Naglich,  
B.S.C.E., Wayne State  
University, 1951;  
M.S.C.E., Wayne State  
University, 1953.

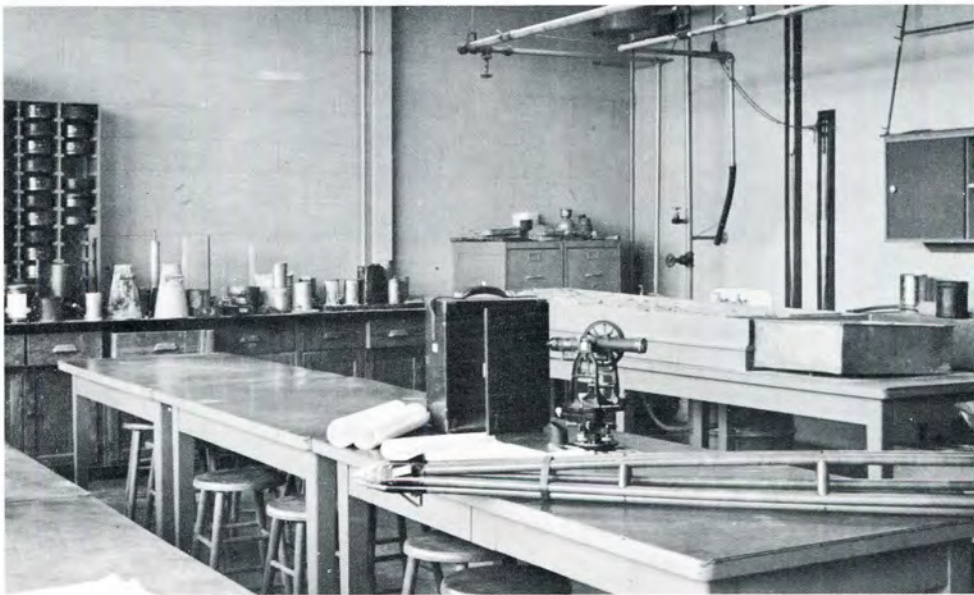





FAYDENKO, ALEX,  
Kappa Sigma Kappa



JAMES, WILLIAM B.



DeMARCO, NICK,  
Phi Kappa Upsilon  
President  
Student Council  
President  
Lambda Iota Tau  
Civil Club  
Math Club



CLARKE, REED,  
Rho Delta Phi



LOCHER, WILLIAM A.



MacDONALD, NEIL A.,  
Civil Club



VISGER, RICHARD P.



WALLACE, JOHN H.



Mr. Elwyn D. Hancock, Chairman,  
B.S.E.E., 1932; B.S.R.E., 1936; E.E., 1954,  
Tri State College of Engineering.



Mr. Charles M. Davis,  
B.S.E.E., Wayne State University, 1945.

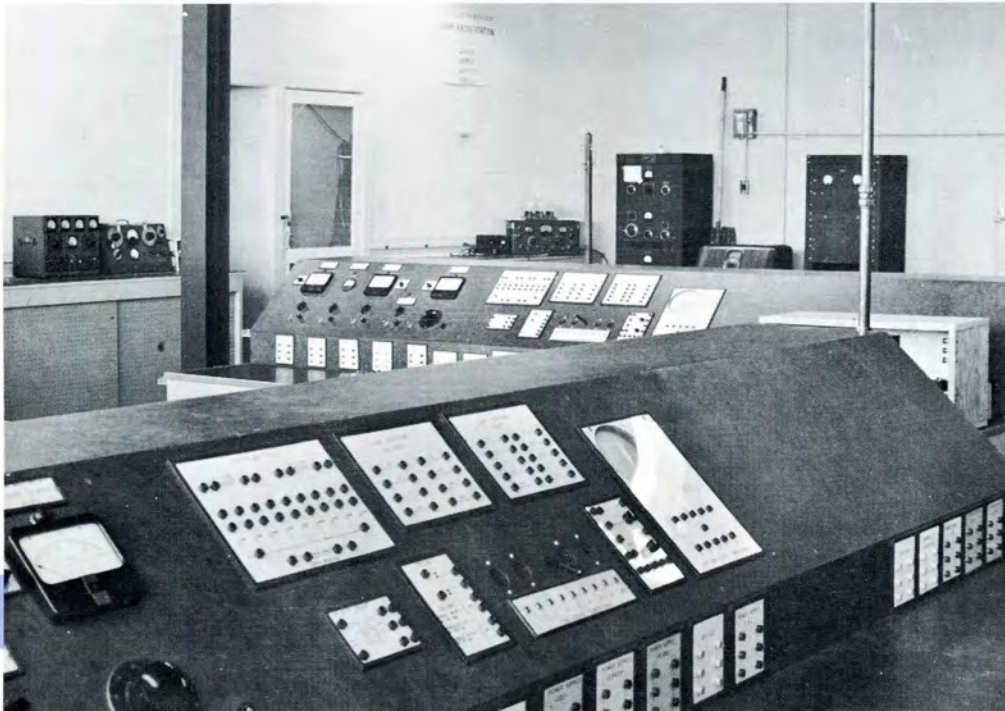

# Engineering Department



Mr. Arthur D. Hart,  
B.S.E.E., Lawrence Tech, 1937.



Mr. William L. Hunley,  
B.S.E.E., Lawrence Tech, 1955.

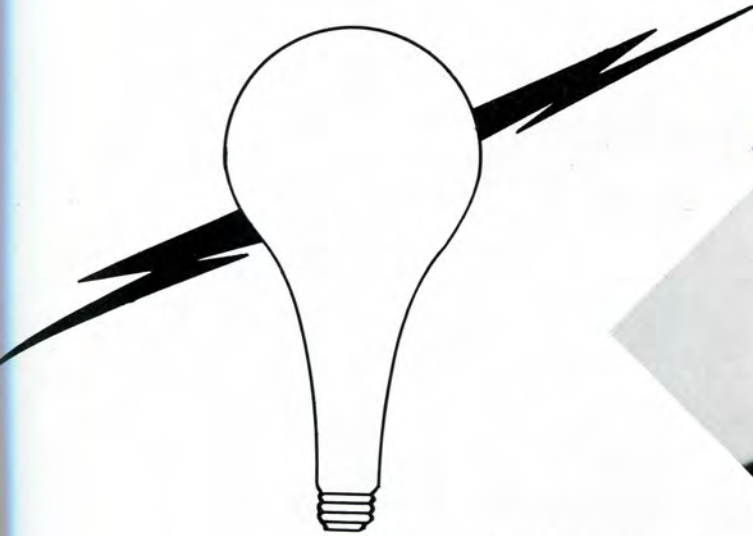

Mr. Stewart Taylor,  
B.S.M.E., Lawrence Tech.



CASMER, KARL G.



CORNWELL, HOWARD L.



BOYNES, LaVERNE E.,  
Phi Kappa Upsilon  
Treasurer  
Student Council  
S.A.E.



BONDCH, LEO F.



GOTTSCHALL, LLOYD L.,  
Phi Kappa Upsilon  
.S.A.E.



HOTT, GERALD A.

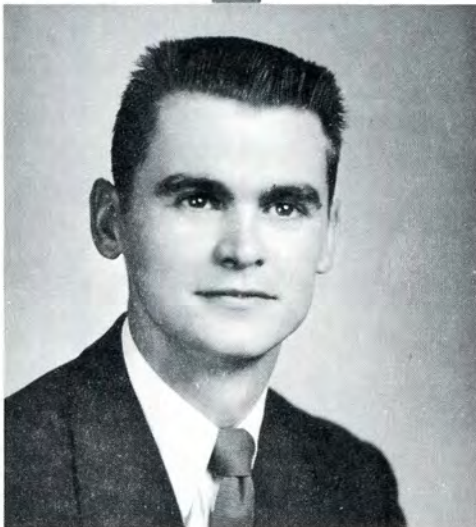

HUGHES, WENDELIN T.,  
Tech News



MORIN, JOHN P.,  
S.A.E.  
Electronics Club



NEVLAND, MERRITT L.,  
S.A.E.



KERN, ROBERT G.

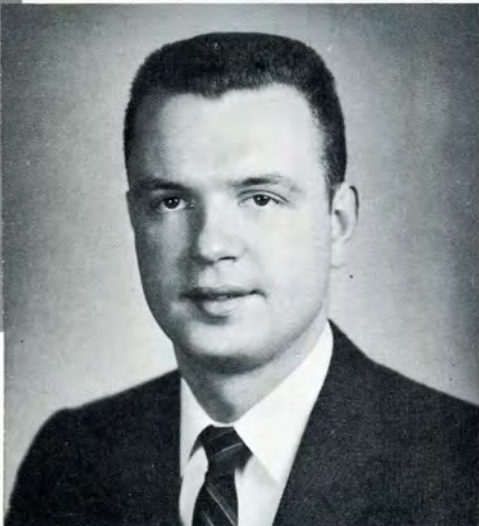

KELLOGG, CHARLES W.,  
Alpha Gamma Upsilon  
Treasurer



PAYNE, WILLIAM J.



RAETHER, WILLIAM A.,  
Phi Kappa Upsilon  
Vice-President  
S.A.E.

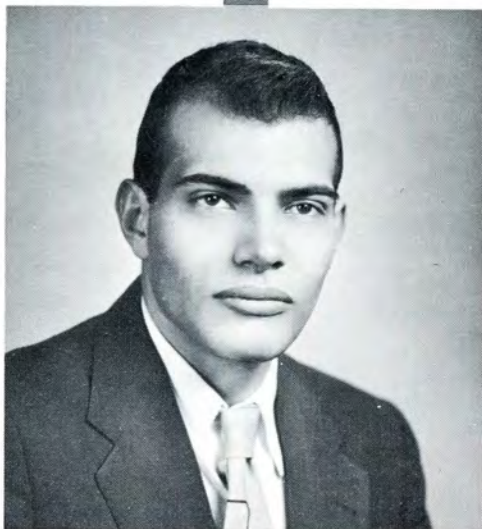

ROSENBERRY, DONALD L.,  
S.A.E.





SIGNORINO, ROY J.

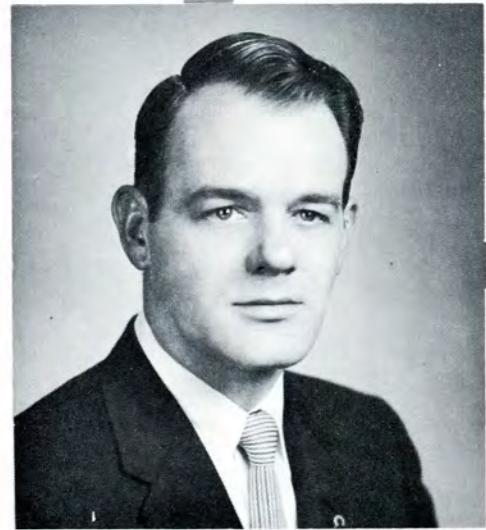

STEPHENS, PAUL J.,  
Phi Kappa Upsilon  
S.A.E.



SHULL, MAX B.



ROWE, RICHARD,  
Kappa Phi Sigma  
Lambda Iota Tau  
Student Council  
S.A.E.  
Fencing Team  
Tech News



STRELING, CLIFFORD E.



VERGOS, ATHANASIOS T.



ZACHARY, WILLIAM A.,  
Phi Kappa Upsilon  
President  
Student Council  
Lambda Iota Tau  
S.A.E.  
A.S.T.E.



Mr. Cleophas Buck,  
M.B.A., Indiana University.



Mr. Max Coan,  
B.S., Indiana University, 1948;  
M.S., Indiana University, 1949.



BIEHL, LAWRENCE C.,  
Alpha Gamma Upsilon

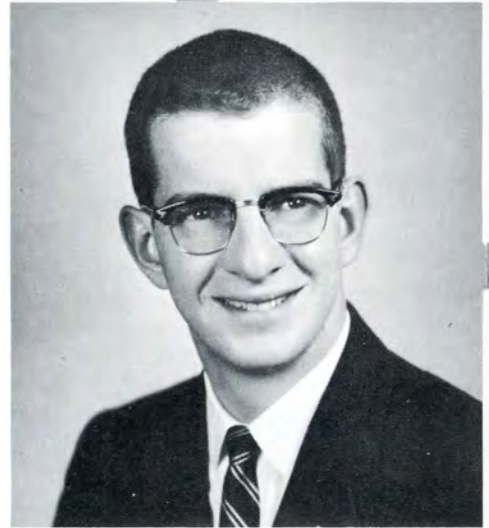

BROSEY, ROBERT D.,  
Alpha Gamma Upsilon  
Vice-President  
Student Manager



BARNETT, HERBERT S.,  
Alpha Gamma Upsilon  
Vice-President  
Civil Club  
Tech News  
L-Book  
Varsity Bowling Team



AYOUB, PHILLIP F.,  
Alpha Gamma Upsilon  
S.A.M.



BUCCI, PETER J.,  
Alpha Gamma Upsilon  
S.A.M.



COLE, HOWARD M.,  
Kappa Phi Sigma  
S.A.M.



CORNACCHINI, WALTER J.,  
Kappa Phi Sigma  
President  
S.A.M.



DeCLERK, DENNIS,  
Phi Kappa Upsilon  
President  
Student Council  
S.A.M.



KOTOWSKI, STANLEY M.,  
Kappa Phi Sigma  
S.A.M.

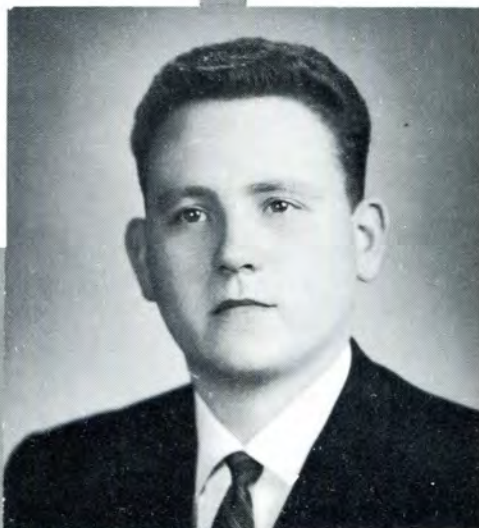

MARBREY, RICHARD W.,  
Alpha Gamma Upsilon  
President  
Student Council  
L-Book Business Manager 1957  
S.A.M.

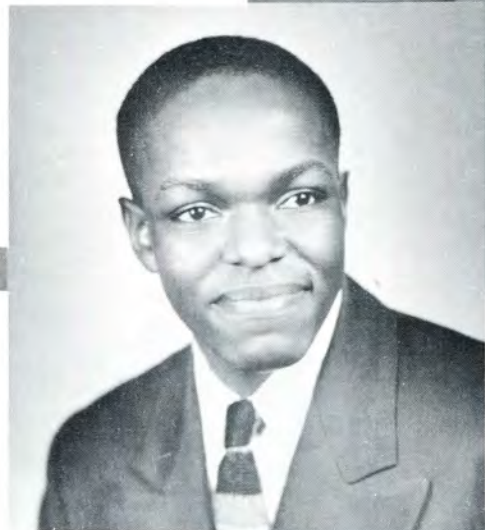

MASSEY, CHARLES,  
Tech News  
S.A.M.



MILLER, VINCENT J.,  
Alpha Gamma Upsilon  
President  
*Treasurer*





PETRAK, DONN R.,  
Kappa Phi Sigma  
S.A.M.  
President



POLISANO, ANTHONY,  
Alpha Gamma Upsilon  
S.A.M.  
Varsity Bowling Team

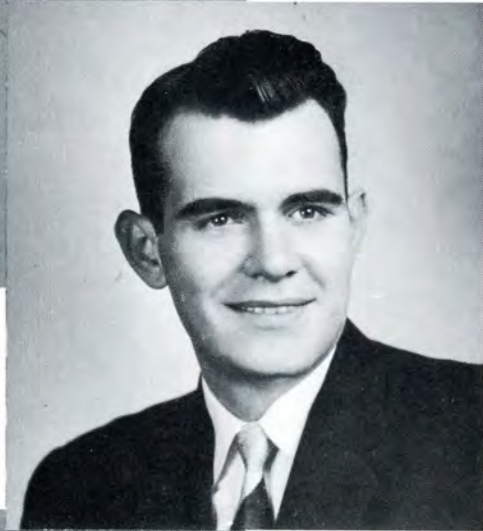

PARKER, JAMES A.,  
Alpha Gamma Upsilon  
President  
Treasurer  
Student Council  
President 1957  
L-Book Editor 1958  
Captain Varsity Bowling Team



O'TOOLE, FRANCIS T.,  
Alpha Gamma Upsilon  
Treasurer  
Student Council  
Vice-President 1957  
Treasurer 1958



RANKIN, WILLIAM E.,  
Alpha Gamma Upsilon  
Student Council  
Treasurer  
Ski Club  
A.S.T.E.



ROCK, WOLFGANG A.,  
Kappa Phi Sigma  
Treasurer  
S.A.M.

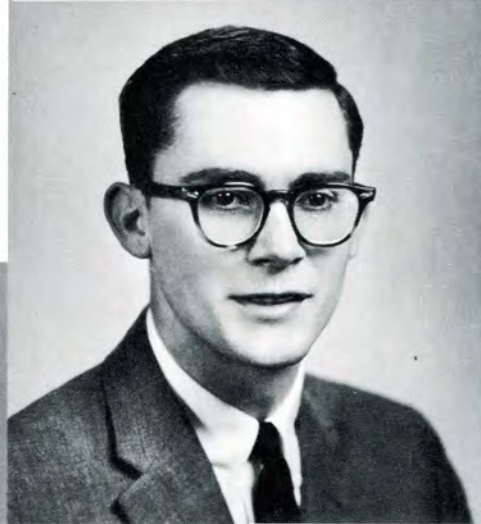

ROSS, DILLARD,  
Varsity Basketball  
Captain 1957



SHELTON, GARY G.,  
Alpha Gamma Upsilon  
Treasurer  
S.A.M.



SAJEWSKI, STANLEY E.,  
Alpha Gamma Upsilon  
A.I.A.





Mr. William F. S. Dowlding, Chairman,  
B.S.I.E., Lawrence Tech, 1939.

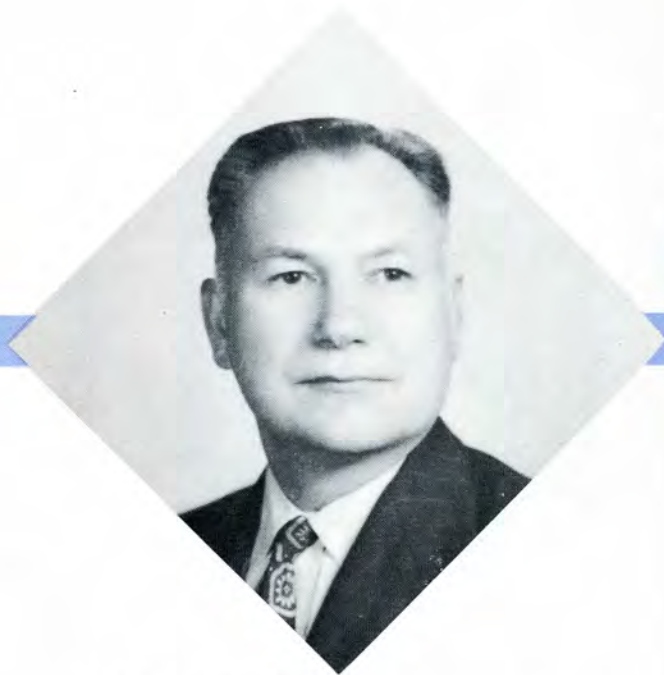

Mr. Carl Bailys,  
B.Ch.E., University of Detroit, 1931;  
L.L.B., Detroit College of Law, 1941.



# Engineering Department



Mr. Barry Brown,  
J.D., Wayne State University.



Mr. Edmund J. Dombrowski,  
B.Ch.E., University of Detroit, 1932;  
M.S., Lawrence Institute, 1933.



Mr. Frank J. Ullrich,  
Ph.D., University of Detroit, 1930.



BURPEE, LYLE F.,  
Phi Kappa Upsilon  
Student Council  
S.A.M.  
A.S.T.E.



CARR, NATHANIEL,  
C.O.T.C., 1942  
Rifle Club, 1942  
S.A.E.  
Math Club



BRENT, STANLEY L.



BLAIS, HERBERT O., Jr.,  
Phi Kappa Upsilon



HAUPT, HAROLD K.

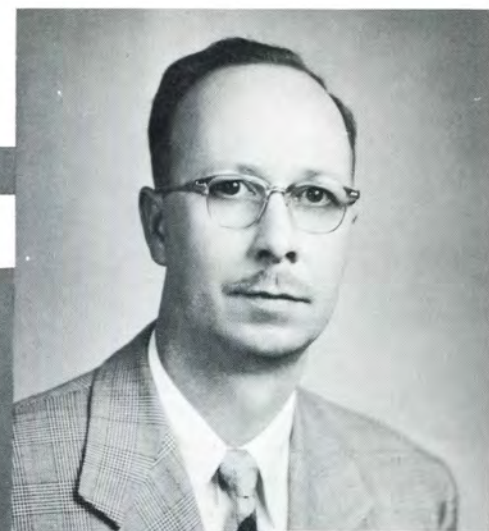

JUPP, ROBERT D.,  
A.S.T.E.



LOGAN, KENNETH A.



NAGEL, JOHN M.



SEMERJIAN, HARRY,  
S.A.E.

# Mechanical Engineering Department



Mr. Hans G. Erneman, Chairman,  
Diploma Engineer, University of Berlin, 1930.



Mr. Harold Gabin,  
B.S.M.E., Penn State, 1940.

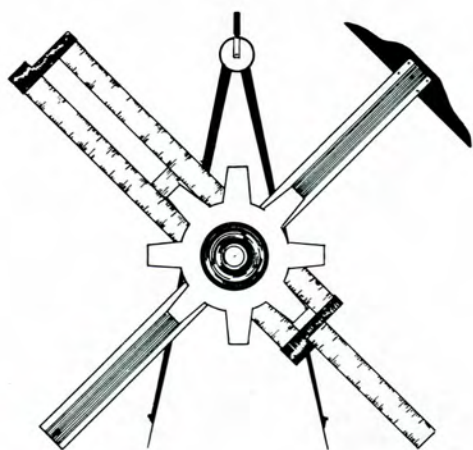

Mr. Henry Holdt,  
B.S.E., University of Michigan.

Mr. Gerald Larson,  
B.S., Lawrence Institute;  
M.A.E., Chrysler Institute.



Mr. Irving J. Levinson,  
B.S.Met.E., Michigan College  
of Mining & Technology;  
M.S., Wayne State University.



Mr. Arthur Zonder,  
M.Sc.E., University of  
Michigan.



Mr. Phoebus R. Kaldobsky,  
B.Ae.E., Rensselaer Polytechnic Institute.



Mr. Frank Yesh,  
B.S.E.E., Lawrence Institute.



BLOHM, EARL W.,  
S.A.E.



BORUTA, LEONARD S.

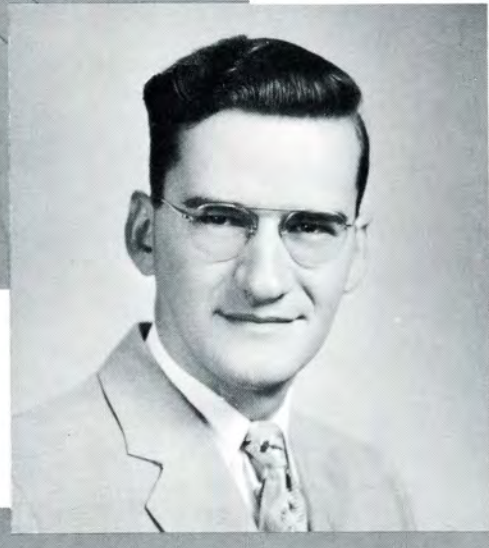

BEAUREGARD, GEORGE G.



BAKER, JAMES C.

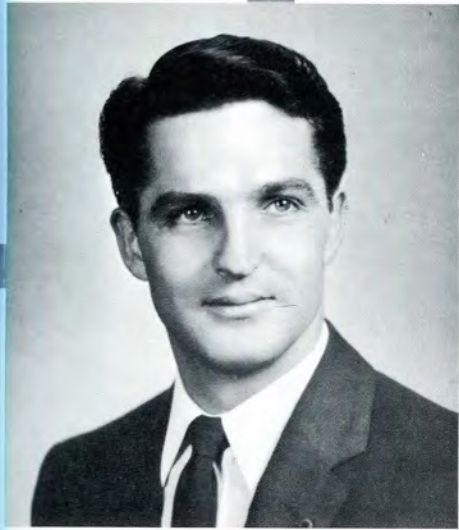

BROOKS, DONALD K.,  
Phi Kappa Upsilon  
S.A.E.



DANCE, WENDELL R.,  
S.A.E.

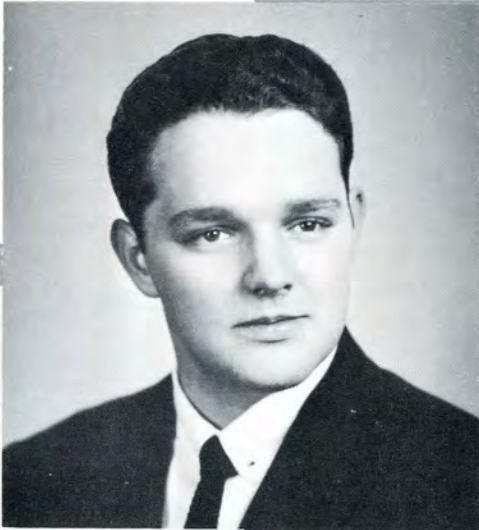

EDWARDS, CODA M.,  
S.A.E.  
M.E. Club



EXLER, RICHARD L.,  
Lambda Iota Tau  
Student Council





GROSS, RONALD J.,  
Kappa Phi Sigma  
President  
Tech News Editor 1957  
M.E. Club



HOGAN, LAWRENCE H.,  
Phi Kappa Upsilon  
Vice-President  
M.E. Club  
S.A.E.



GRITENAS, JOHN C.,  
S.A.E.



FARRAR, ROBERT E.,  
M.E. Club  
S.A.E.



GODSIL, THOMAS V.



HUEBNER, CARL H.

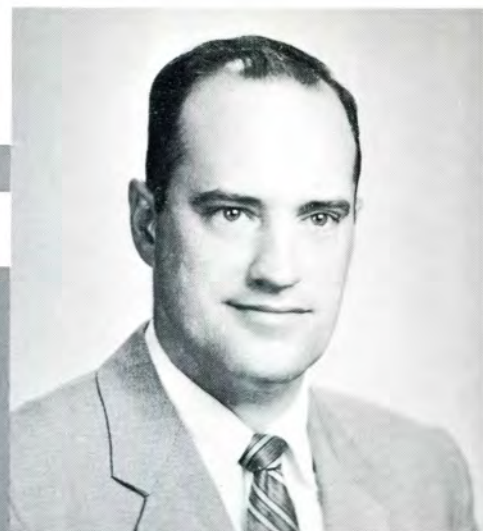

JENSEN, JACK F.,  
Student Council



KALINA, MARVIN W.

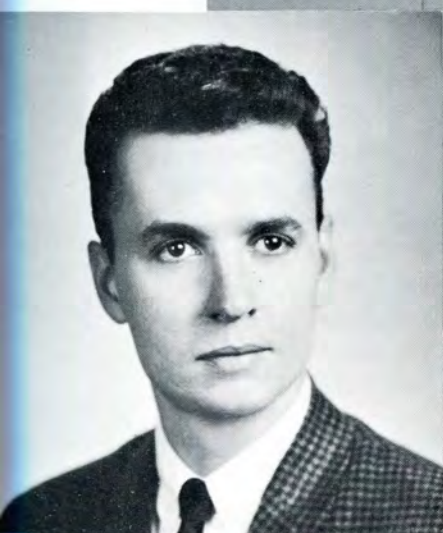

KRAUSE, ALVIN A.



LAMBERT, LOUIS J.



MASAITIS, ALEXANDER



MANCHESTER, WILLIS B.,  
Alpha Gamma Upsilon  
S.A.E.  
M.E. Club



LUNDBOM, C. F.  
Student Council  
S.A.E.



LIDKEA, JOHN M.,  
Student Council  
S.A.E.



MAZUR, DONALD W.,  
S.A.E.



McCOLL, HENRY L.,  
Student Council  
S.A.E.



MORGAN, FRED C.,  
Student Council  
M.E. Club  
Ski Club

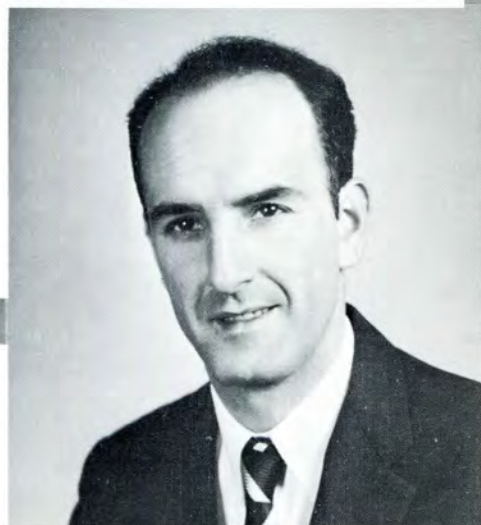

OBSNIUK, GEORGE



PAVER, RAYMOND,  
S.A.E.  
M.E. Club



PECK, GERALD G.,  
Student Council  
Blood Bank Chairman  
S.A.E.



OSTOSH, ANTHONY



O'CONNOR, ALBERT T.,  
Alpha Gamma Upsilon



O'ROURKE, JAMES C.



PIELECHA, JOSEPH V.,  
S.A.E.



PITTRICH, HENRY O.



SCAPPATICCI, ALBERT,  
Kappa Phi Sigma



SCHRADER, WILLIAM L.



SHOLLENBERGER, WILLIAM L.,  
S.A.E.



SWINDLER, RAY E.



STEINBERGER, GEORGE,  
Kappa Sigma Kappa



SOLLMAN, PERLEY C.



SOGOIAN, ARTHUR M.



WYSZYNSKI, WILLIAM



TYGIRLSKI, RAYMOND F.



SZLAGA, EMIL V.



## Technical Institute Division



Mr. Arnold J. Blythe, Coordinator of  
The Technical Institute Division.  
A.B. and B.S.M.E., Wayne State University.



Mr. Elvin Bomaster



Mr. William Albern



Mr. Leonard Balazer



Mr. Bernard A. Carlen,  
B.S., Mathematics,  
University of Dayton.



Mr. George E. Ferber,  
B.S. Mathematics,  
Missouri School of Mines.



Mr. Donald Endicott



Mr. Robert E. Dulany



Mr. Rudolph P. Fox,  
A.B., Siena College



Mr. Gilbert Herman



Mr. Kaye Jackson



Mr. Stanley Korenkiewicz



Mr. Richard Griswold



Mr. Harvey P. LeFevre,  
B.S.E.E., Manhattan College;  
M.A.E., Chrysler Institute.



Mr. Grady E. Graves,  
B.A., University of Minnesota



Mr. Clarence Myrold



Mr. Arnold McDonald



Mr. Joseph P. Nigro,  
B.S. and M.S., University of  
Nebraska

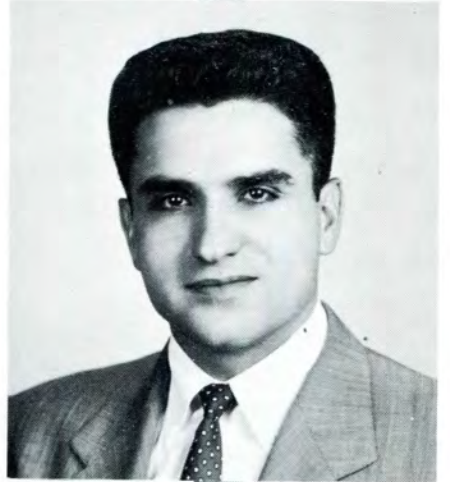

Mr. Edward M. Mieloche,  
B.S.C.E., University of Detroit.



Mr. James P. Meloche,  
B.S., and M.S., University of Notre Dame;  
M.S., Chrysler Institute



Mr. Louis Noetzel



Mr. Patrick Pollard

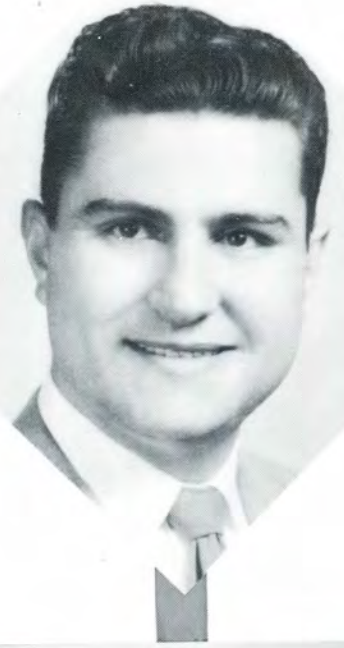

Mr. Louis Ponziana



Mr. Stanley Phillips



Mr. Arno Raag



Mr. Henry Orback



Mr. Wesley Schultz



Mr. Donald Steele



Mr. Robert L. Tauber,  
B.S.M.E., University of Detroit



Mr. Albert Sniderman,  
B.S.M.E., Wayne State University



Mr. Thomas S. Taylor



Mr. Stanley Shirley



Mr. J. Leo Walton,  
A.B., Central State College;  
M.S., Wayne State University



BALATAZAR, JAMES E.,  
A.E.I.S.T.  
Sigma Kappa Psi  
President  
A.S.T.E.



BAUKUS, ROBERT,  
A.E.B.C.T.

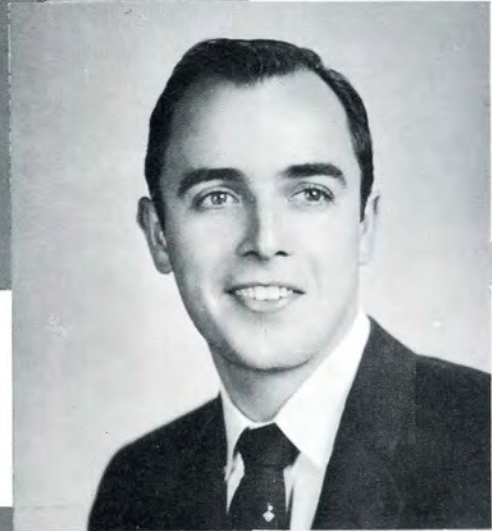

BALOK, JOHN,  
A.E.A.C.R.T.



BALOGH, GUS A.,  
A.E.E.E.T.

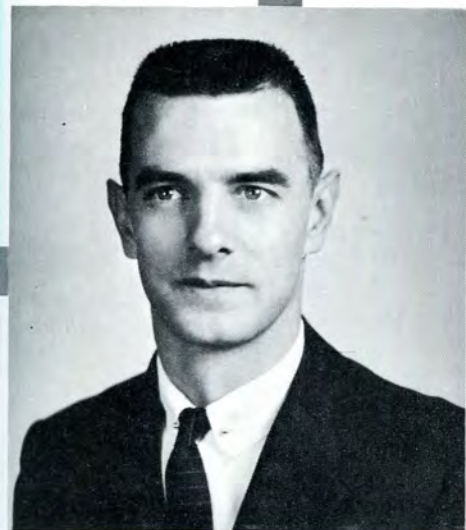

BEACH, DONALD B.,  
A.E.A.C.R.T.



BOWDEN, LESTER,  
A.E.M.T.  
Sigma Kappa Psi



BROOKHOUSE, JACK A.,  
A.E.A.C.R.T.



CALDWELL, ROBERT E.,  
A.E.M.T.  
Sigma Kappa Psi





CLINTON, DONALD F.,  
A.E.M.T.  
Sigma Kappa Psi  
Treasurer  
Student Council

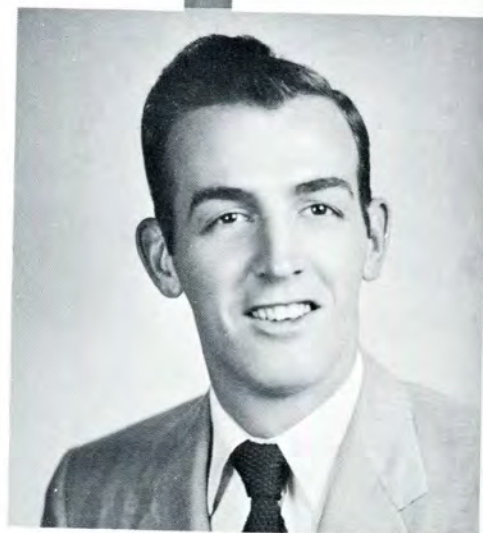

COIN, EMMET L.,  
A.E.A.C.R.T.



CHARLTON, JOHN,  
A.E.E.E.T.

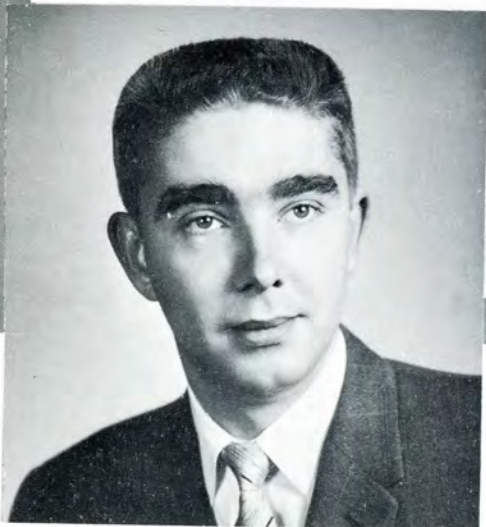

CHAPPER, DAVID E.,  
A.E.B.C.T.



COLLICK, QUENTON J.,  
A.E.M.T.



CRACIUM, JOHN E.,  
A.E.M.T.



CYZMAN, RONALD E.,  
A.E.B.C.T.



DEW, ERNEST L.,  
A.E.A.C.R.T.

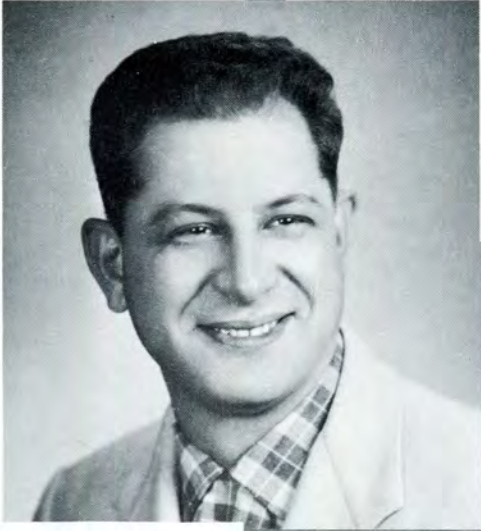

DOLEGA, HENRY A.,  
A.E.M.T.



DOMAGALSKI, ROBERT J.,  
A.E.B.C.T.



DOBIAS, FRANK L.,  
A.E.A.C.R.T.



DiGIOVANNI, ANTHONY P.,  
A.E.M.T.

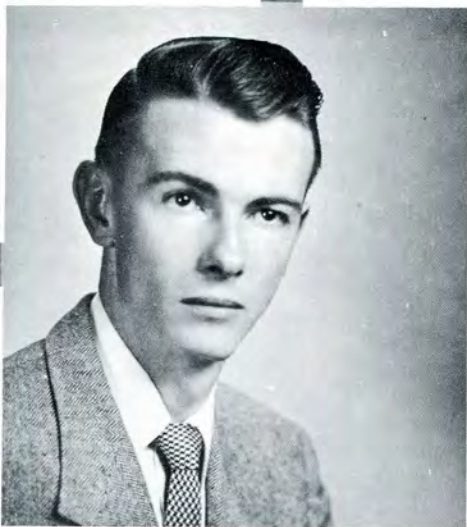

EARLES, MARION R.,  
A.E.I.S.T.  
Sigma Kappa Psi



ECK, ROBERT L.,  
A.E.B.C.T.



ENGLISH, JOHN C.,  
A.E.A.C.R.T.

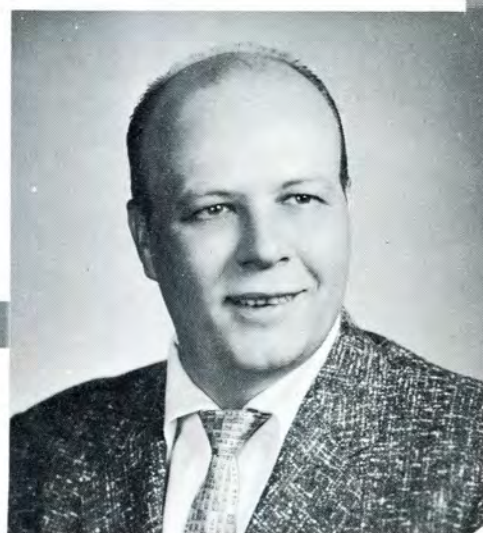

ERDMANN, RUDOLPH O.,  
A.E.M.T.,  
A.S.T.E.



GALANEK, WILLIAM T.,  
A.E.E.E.T.



GIBSON, HARRY D.,  
A.E.M.T.  
Sigma Kappa Psi  
Student Council  
A.S.T.E.



EVANS, DONALD E.,  
A.E.E.E.T.



FURMAN, WILLIAM,  
A.E.A.C.R.T.



GOMORI, BARNEY,  
A.E.B.C.T.

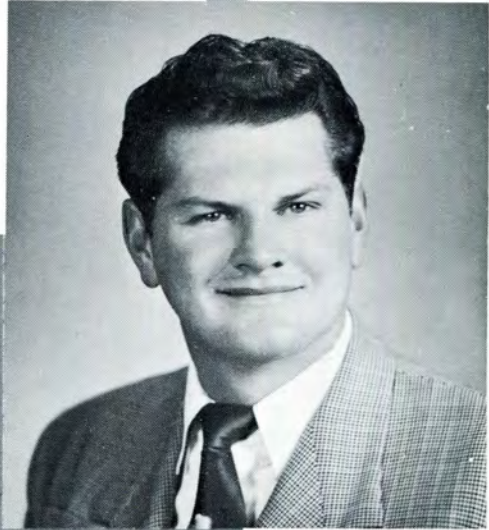

GREEN, EARL H.,  
A.E.B.C.T.



GRIFFIN, CHARLES E.,  
A.E.A.C.R.T.



HALLETT, DOUGLAS G.,  
A.E.A.C.R.T.



HIGHFIELD, T. L.,  
A.E.E.E.T.



HOENLE, ROY M.,  
A.E.A.C.R.T.



HICE, HAROLD C.,  
A.E.M.T.  
Sigma Kappa Psi



HARVENER, ARTHUR J.  
A.E.M.T.

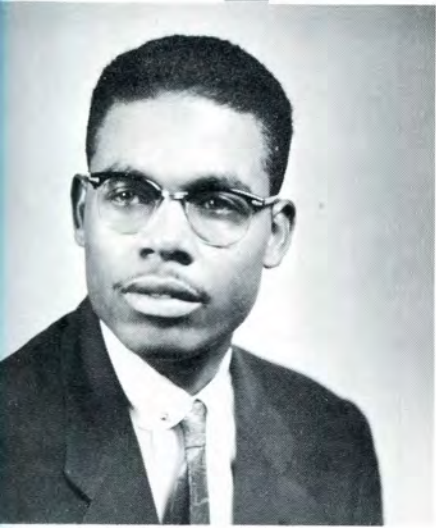

HOKE, KENNETH J.,  
A.E.A.C.R'T.



HOLLER, JACK D.,  
A.E.M.T.

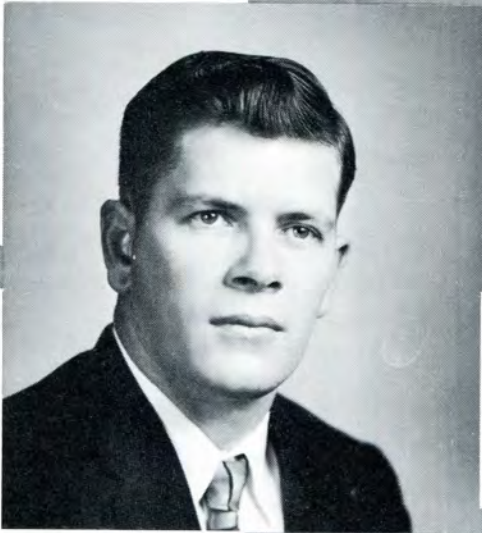

HUDSON, JOHN J.,  
A.E.I.S.T.  
Sigma Kappa Psi  
Vice-President



HURN, CHESTER E.  
A.E.B.C.T.





KITTLE, KENNETH B.,  
A.E.M.T.  
Sigma Kappa Psi



KMETZ, EDWARD R.,  
A.E.A.C.R.T.



KONDRAT, JOSEPH T.,  
A.E.I.S.T.  
Sigma Kappa Psi



KOPACK, ALBERT,  
A.E.E.E.T.



LOVELAND, ROBERT D.,  
A.E.A.C.R.T.



McCURDY, EARL G.,  
A.E.A.C.R.T.



McDONALD, KEITH A.,  
A.E.I.S.T.

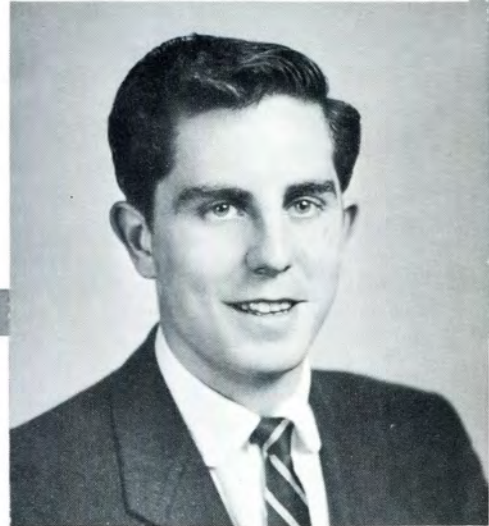

MacDONALD, GAIL H.,  
A.E.M.T.



MANIER, HOMER W.,  
A.E.M.T.  
Sigma Kappa Psi



MARTELL, ROBERT,  
A.E.M.T.



MALONEY, DONALD C.,  
A.E.A.C.R.T.



MALÝ, RALPH E.,  
A.E.A.C.R.T.



NOORY, GABRIEL J.,  
A.E.E.E.T.

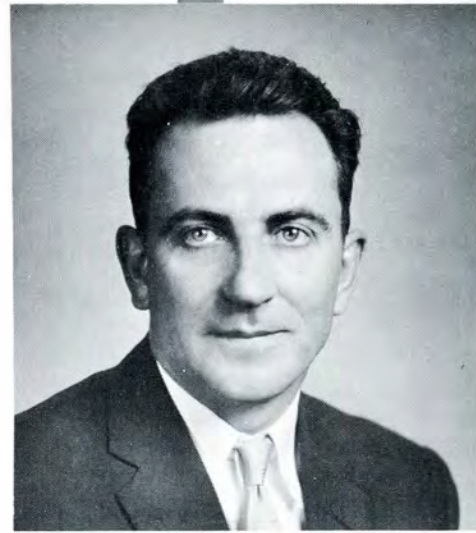

OKUROWSKI, CHESTER,  
A.E.E.E.T.



MOSZYNSKI, THEODORE,  
A.E.I.S.T.



MOORE, CHARLES H., Jr.,  
A.E.E.E.T.



PHARO, RICHARD A.,  
A.E.E.E.T.



PHILIPPART, HARZEN G.,  
A.E.B.C.T.

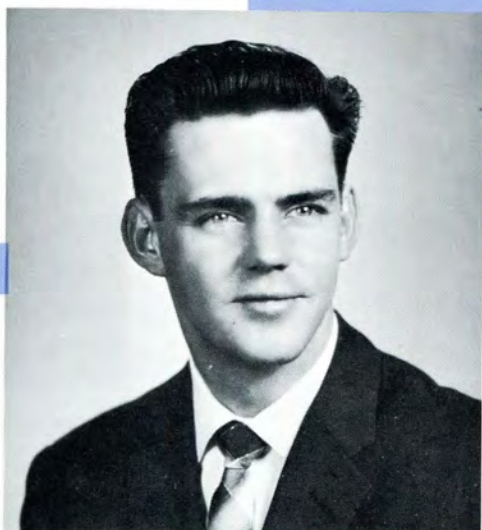

PITZER, RAY L.,  
A.E.M.T.



PLOTZKA, JOSEPH H.,  
A.E.E.E.T.



REPP, ROBERT,  
A.E.M.T.



ROCKNE, MARCEL M.,  
A.E.A.C.R.T.



REAUME, RICHARD W.,  
A.E.M.T.  
Sigma Kappa Psi



RAKOWSKI, ALPHONSE J.,  
A.E.A.C.R.T.



ROSTAFINSKI, JAROSIAW J.,  
A.E.B.C.T.



RUPPENTHAL, CHARLES W.,  
A.E.M.T.



RUTNOSKI, ROBERT,  
A.E.A.C.R.T.



SANTIONI, DANTE L.,  
A.E.A.C.R.T.



SCHUER, FRANK, Jr.,  
A.E.B.C.T.



SCHWEDT, LESTER G.,  
A.E.M.T.  
Sigma Kappa Psi



SCHAJTER, DANIEL M.,  
A.E.A.C.R.T.



SCHEBEL, RAYMOND A., Jr.,  
A.E.E.E.T.





SCHWEIGER, VINCENT J.,  
A.E.M.T.

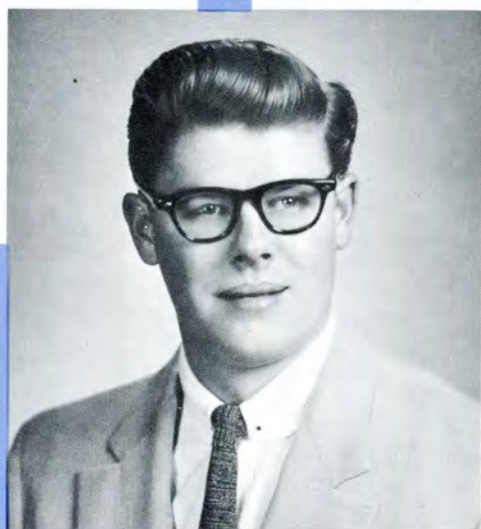

SEASWORD, RICHARD N.,  
A.E.A.C.R.T.

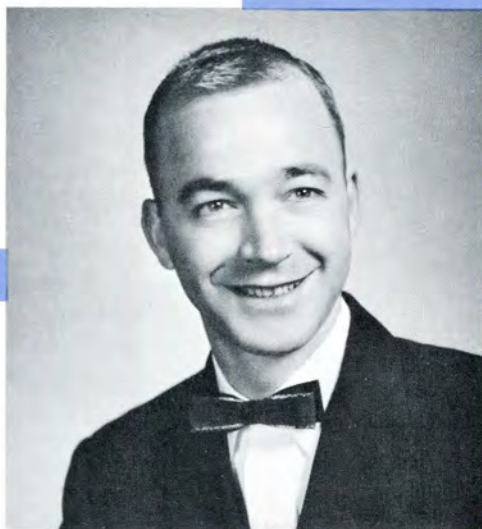

SHEAVES, JOHN A.,  
A.E.E.E.T.



SEYBERT, RONALD E.,  
A.E.M.T.



TREIER, RICHARD F.,  
A.E.E.E.T.



VAUGHN, CHARLES, Jr.,  
A.E.A.C.R.T.



THIEME, HEIKO M.,  
A.E.A.C.R.T.

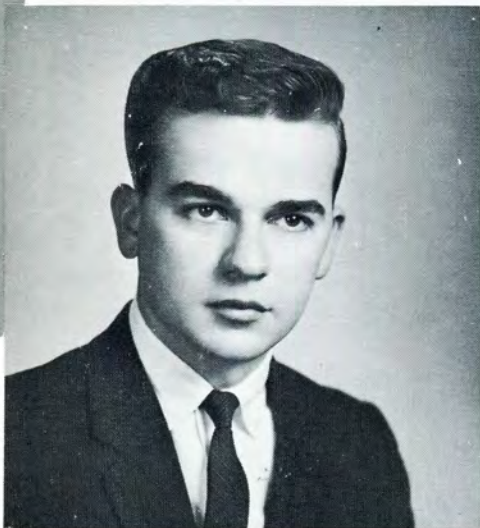

STROKER, THOMAS J.,  
A.E.M.T.



VENNEY, EDGAR Q.,  
A.E.B.C.T.



VERTICCHIO, DOMENICO F.,  
A.E.M.T.



WEATHERBEE, JAMES R.,  
A.E.A.C.R.T.



WIEGAND, HAROLD A.,  
A.E.A.C.R.T.



WIEMER, WILLIAM J.,  
A.E.B.C.T.

**Candidates for the Degree of Bachelor of Science  
not photographed**

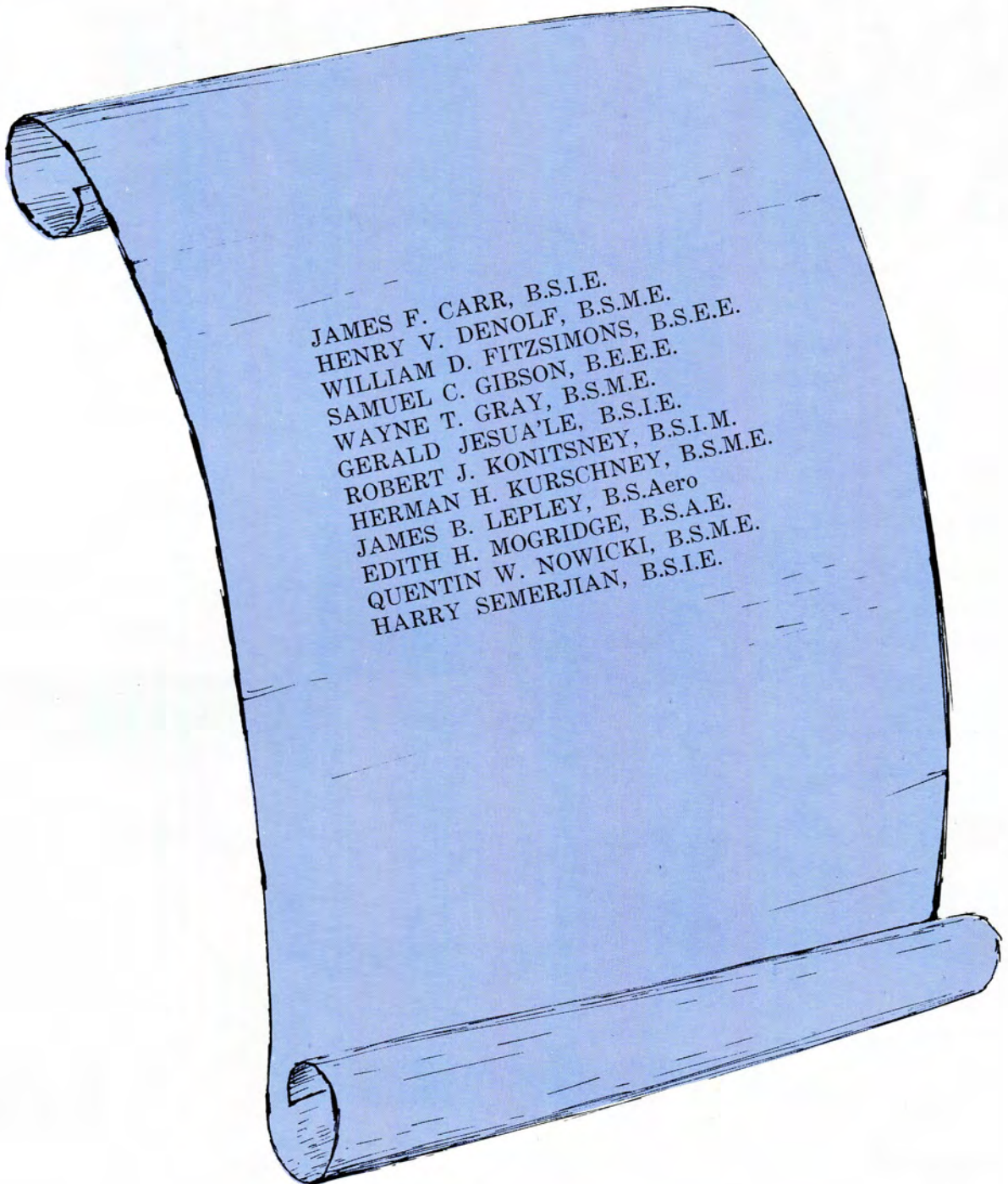

Candidates for Associate of Engineering Degree  
not photographed

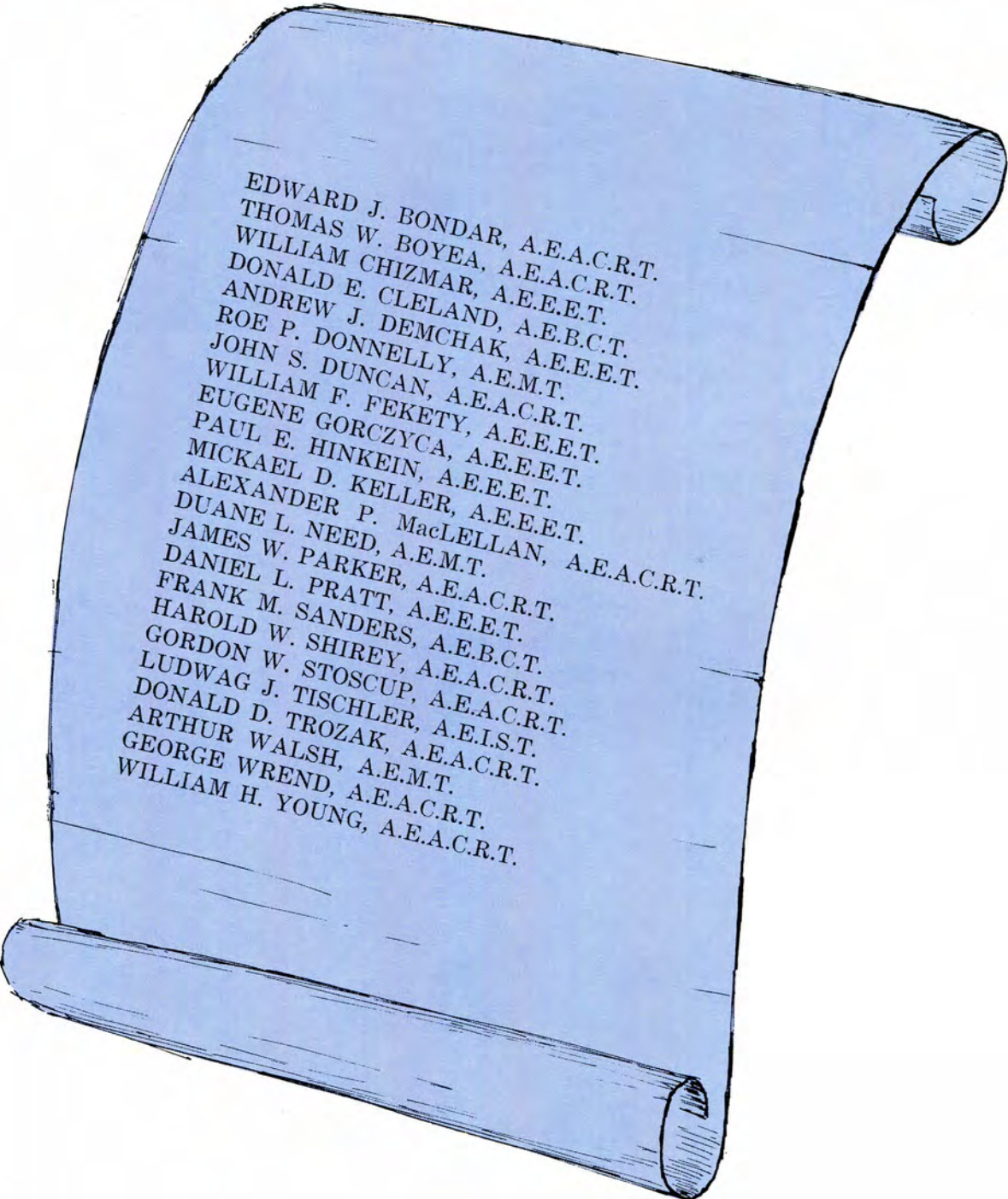

EDWARD J. BONDAR, A.E.A.C.R.T.  
THOMAS W. BOYEA, A.E.A.C.R.T.  
WILLIAM CHIZMAR, A.E.E.E.T.  
DONALD E. CLELAND, A.E.B.C.T.  
ANDREW J. DEMCHAK, A.E.E.E.T.  
ROE P. DONNELLY, A.E.M.T.  
JOHN S. DUNCAN, A.E.A.C.R.T.  
WILLIAM F. FEKETY, A.E.E.E.T.  
EUGENE GORCZYCA, A.E.E.E.T.  
PAUL E. HINKEIN, A.E.E.E.T.  
MICKAEL D. KELLER, A.E.E.E.T.  
ALEXANDER P. MacLELLAN, A.E.A.C.R.T.  
DUANE L. NEED, A.E.M.T.  
JAMES W. PARKER, A.E.A.C.R.T.  
DANIEL L. PRATT, A.E.E.E.T.  
FRANK M. SANDERS, A.E.B.C.T.  
HAROLD W. SHIREY, A.E.A.C.R.T.  
GORDON W. STOSCUP, A.E.A.C.R.T.  
LUDWAG J. TISCHLER, A.E.I.S.T.  
DONALD D. TROZAK, A.E.A.C.R.T.  
ARTHUR WALSH, A.E.M.T.  
GEORGE WREND, A.E.A.C.R.T.  
WILLIAM H. YOUNG, A.E.A.C.R.T.

In addition to the scholarships granted by Lawrence Institute of Technology to out-standing graduates of high-schools in Detroit and the environs, the following Scholarships have been donated by industrial firms and granted to the recipients indicate.

Square "D" Company.....	W. A. Zachary D. D. Hurd
Detroit Edison Company.....	C. R. Allmen J. E. Proctor
R. C. Mahon Foundation.....	G. R. Rea G. H. Reckling
Echange Club of Northville.....	G. D. Dresselhouse
Detroit Mold Engineering Co.....	J. A. Drummond
Harrison Jules Louis Frank and Leon Harrison Frank Memorial Corporation (Bulldog Electric).....	W .A. Raether M. Spielhaupter

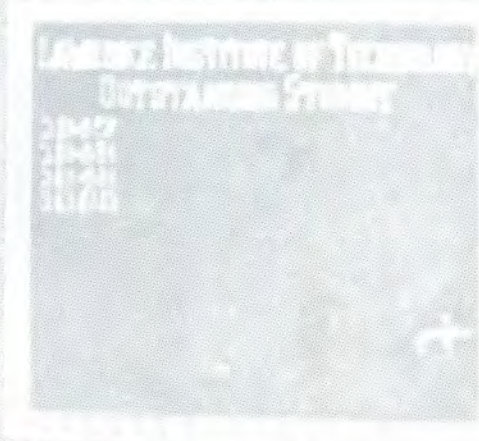



The Lawrence Institute of Technology Alumni Association has been active in many of the college activities of the past year. All graduates are eligible for membership to the association.



FRATERNITY PROM  
FRESH FLING  
HELL WEEK

Student Council  
TECH NEWS  
CLASS OFFICERS  
ARCHITECTURAL CLUB

ELECTRICAL CLUB  
CIVIL CLUB  
Mechanical Club  
A.H. Club

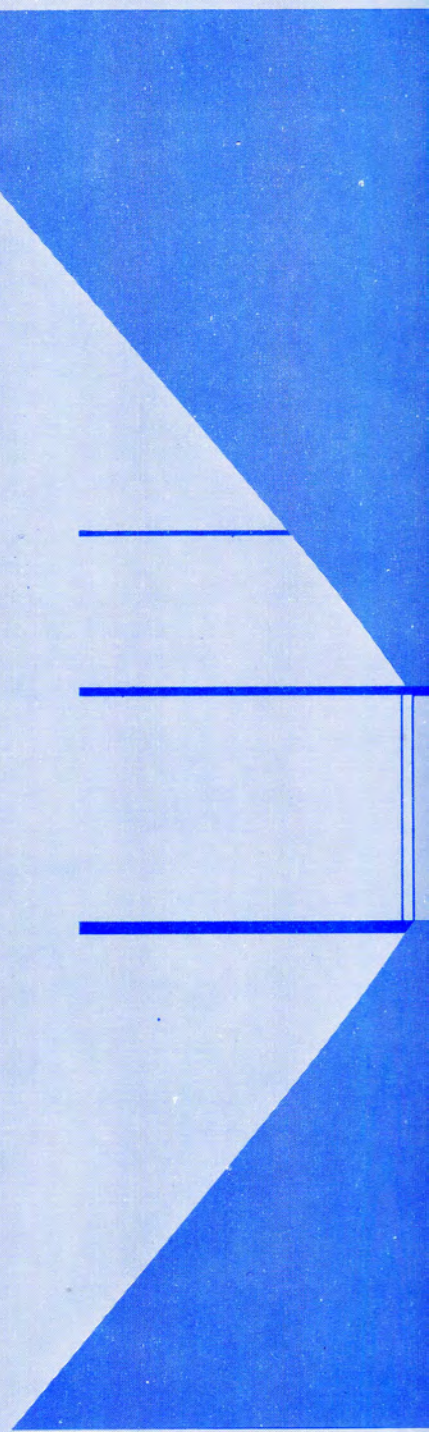



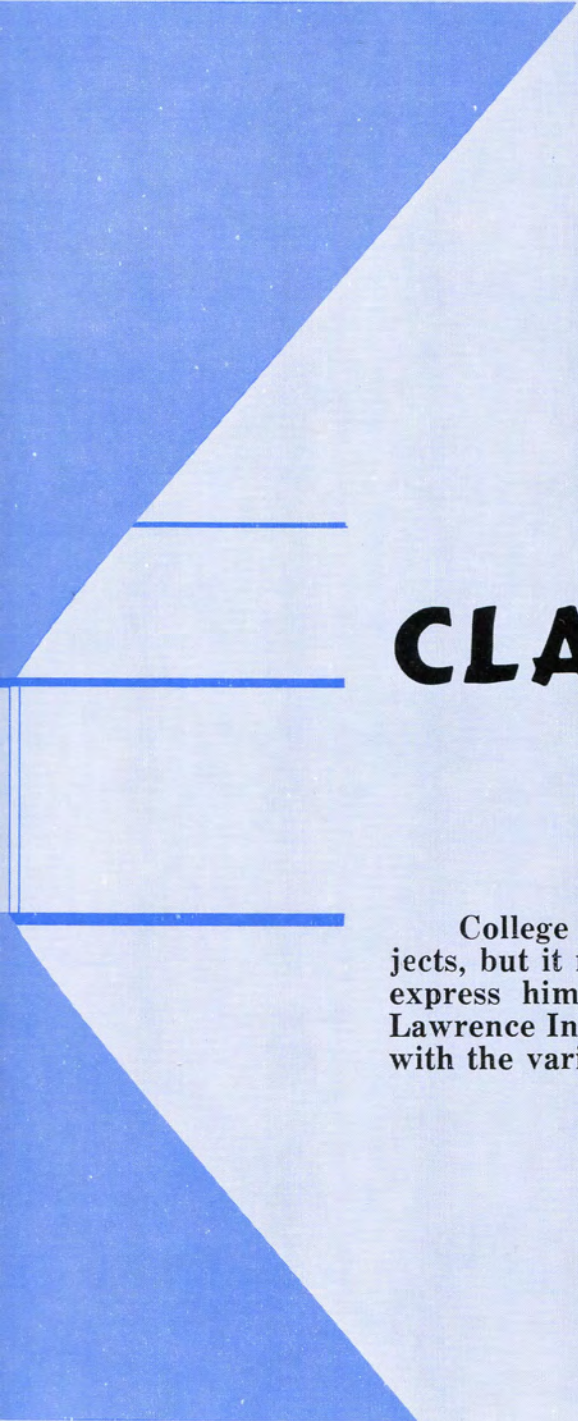

# **CLASSES AND ACTIVITIES...**

College life cannot only teach academic subjects, but it must also give the student a chance to express himself in other ways. The students at Lawrence Institute of Technology have this chance with the various clubs and activities.

## Seniors Class Officers



Standing, left to right: M. Hoffman, Vice-President; J. Walther, Treasurer.  
Seated, left to right: L. Braisted, Secretary; R. Rowe, President.

## DAY SCHOOL



Standing: J. Jensen, Treasurer.  
Seated, left to right: G. Peck, Vice-President; L. Lambert, President.

## NIGHT SCHOOL



Text, Discussion, and Application.





Seniors cramming as graduation nears.



## Junior Class Officers



Standing, left to right: R. Morales, Secretary; A. Fiegehen, Treasurer.  
Sitting, left to right: G. Rea, President; D. Gasser, Vice-President.

## DAY SCHOOL



Left to right: H. Herbison, Treasurer; S. Dukes, President.

## NIGHT SCHOOL



In the various laboratories, juniors are supervised in the applications of theory to practice.







The J-PROM exemplifies the extra-curricular activities participated in by the Junior class.



**J-PROM COMMITTEE**

Seated, left to right: A. Fiegehen, R. Morales.  
 Standing, left to right: G. Rae, D. Gasser.

## Sophomore Class Officers



Standing: J. Boeberitz, Vice-President.  
Seated, left to right: R. Rose, Treasurer; R. Chandler, President.

**DAY SCHOOL**



Standing, left to right: M. Murphy, Treasurer.  
Seated, left to right: L. Malinowski, President; W. Heinz, Vice-President.

## NIGHT SCHOOL



**FROSH FLING COMMITTEE**

Eugene Perlman, Ray Rose, James Boeberitz, Rick Chandler.

The Frosh Fling, presented for the incoming freshmen is the first social event of the year.





Data obtained in lecture classes are applied during the laboratory periods.



Data obtained in lecture classes are applied during the laboratory periods.

## Freshmen Class Officers



Standing, left to right: B. Kuzniski, Recording Secretary; S. Stankiewics, Treasurer; R. Carter, Corresponding Secretary. Sitting, left to right: G. Lambas, Vice-President; R. Gossmer, President.

## DAY SCHOOL



Left to right: G. Thomas, Vice-President; H. White, President.

## NIGHT SCHOOL





Freshmen laboratories teach fundamental engineering procedure.

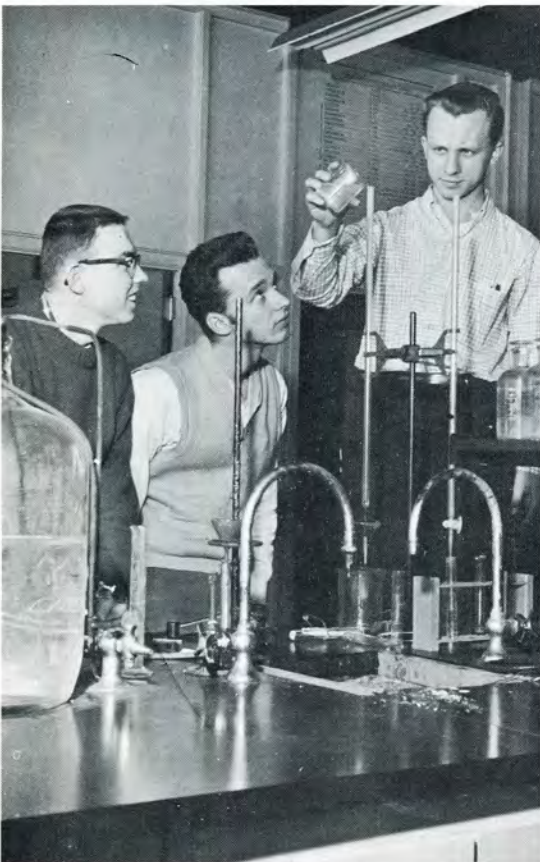

Hell Week acquaints the freshmen to the traditions of the school and the ideals of college.



## Student Council



Seated, left to right: Garry Klees, Vice-President; Nick DeMarco, President; Professor Takken, Faculty Representative; Dick Stanco, Recording Secretary.  
Standing, left to right: Tom O'Toole, Treasurer; Harry Gibson, Corresponding Secretary.

Democracy is based on self government. This theme is carried out at Lawrence Tech through the actions of your Student Council. The Council consists of annually elected class officers and selected representatives of all recognized clubs and fraternities. The President and Vice-President of the Student Council are selected annually by the student body at a separate election. Administrative liaison is maintained by having the Council select a faculty member each year to act as an advisor. The bi-monthly meetings of the Council pro-

vide a forum of self government for all organizations, clubs, fraternities, and the student body in general. In addition, it organizes the annual school elections and controls the L-Book, the Tech News and all social activities of the school.

The fruits of this year's time and effort are exemplified in the newly formed LIT Blood Bank, the Polio vaccine program, the Children's Christmas Party and the organization of the Senior Graduation Dinner Dance.

# Blood

# Bank



Administration, faculty, students, husbands and wives . . . Everyone helped.

The Lawrence Tech Blood Bank became a reality because Administration, Faculty, and Students planned and worked together. It could never have been born if the need were not present and each individual had not realized his and her responsibility. The success of the Blood Bank will be a lasting monument to the sincerity and earnestness of all personnel at Lawrence Tech.

For years emergencies of the type requiring blood donors have been our constant companions. Members of the Student Council began work on the far reaching project during the summer of 1957. Immediately after the school year opened, a Board of Trustees was formed which consisted of the following members: Gerry Peck, Chairman; Nick DeMarco, Council President; James Hobson, Assistant to the President; Edward Jositas, Faculty Representative; Reed Abt, Alumni Representative. Adding to this endeavor in the Council itself John Lidkea, Don Clinton, and Jim Arnold formed with Gerry Peck the Blood Bank Committee.

It was from this nucleus that our major project of the year started. Enthusiasm was the keynote. The administration through Mr. Hobson, Dean Ryan, and Dr. Graeffe joined with the faculty and student leaders in what soon became a truly joint venture. Jim Arnold as

Tech News Editor gave the type of help and cooperation we did not believe possible. In short, the students and faculty members of Lawrence Tech became aware very quickly of the existence of a Blood Bank and what was expected of them.

On January 20th the first Bloodmobile set up shop in the Student Lounge from 4:30 to 10:30 p.m. The drive was a success with the unit handling the maximum number of volunteers. On March 3rd, the second Bloodmobile arrived to work from 9:00 a.m. to 3:00 p.m. This drive also was very successful. The day school men presented over 200 signed pledges in their request to the Council for this second drive.

We of the Student Council are proud of this organization and the work which made it possible. It has served both Lawrence Tech and society in general. The honest endeavor and joint enterprise which have personified this activity from the beginning have welded all departments and groups into one common aim. The school spirit, cooperation between administration and students, and sense of common belonging have never been stronger. In the years to come, remember you were a part of the beginning.



Council

Sponsored



Polio

Shots



Student Council Annual Dinner



MOMENTS TO REMEMBER . . .

CHRISTMAS PARTY — 1957





**YOUR ELECTED OFFICERS**  
Senior Dinner Dance Committee



**Judicial Committee**  
Left to right: Les Malinowski, Rick Chandler, Professor Takken.

**Activities Award Committee**  
Left to right: George Rea, John Lidkea, Don Gasser.

**Activities Award Committee**  
Front row, left to right: Nick DeMarco, Harry Gibson.  
Standing, left to right: Dick Rowe, Gerry Peck.

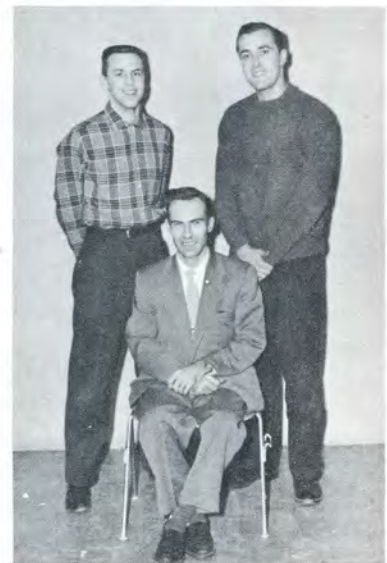



**Thursday Meeting**



**Blood Bank Committee**  
 Sitting, left to right: Harry Gibson,  
 Gerry Peck.  
 Standing, left to right: John  
 Lidkea, Reed Abt, Jim Arnold.



**Election Committee**  
 Left to right: Lyle Burpee, Rick  
 Chandler, Harry Gibson.



**Council Decides an Issue.**



**Activity Leaders**



# Architectural Club





## In Memoriam

Andrew L. Palajac (1932-1957)

Each day brings a feeling of satisfaction for the work and help he gave in building the equipment and in keeping alive the spirit of the Architectural Club.

Our club is entering its ninth year as one of the three student branches of the Michigan chapter of the American Institute of Architects.



## Electronics Club



Standing, left to right: B. Hewson, Vice-President of Audio Reproduction Division; R. Kanehl, Vice-President of Amateur Radio Division. Seated, left to right: N. Tomboni, Secretary and Treasurer; J. Zabawski, President.

For those interested in the field of electronics, an excellent opportunity awaits you. THE LAWRENCE INSTITUTE OF TECHNOLOGY ELECTRONICS CLUB was formed during February 1957, to encourage interest in electronics; provide a common ground for all enthusiasts to meet and exchange information.

In the past year The Club has presented a prize winning Founder's Day Audio Show,

attended lectures, and toured television studios.

Those in the Amateur Radio section learn to send and receive code, do preliminary work for an operator's license, and operate a school amateur radio station. Audio Reproduction gives each member an opportunity to apply his knowledge in order to reproduce all sounds with stimulating quality.

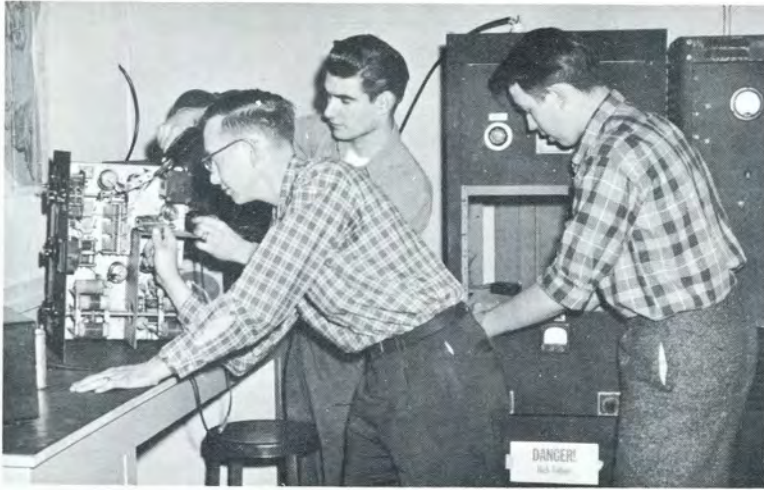

After group discussion, the members go into the laboratory to practice amateur radio and audio reproduction.



# Mechanical Engineering Club



Standing, left to right: R. Gross, Vice-President; R. Payer, President. Seated, left to right: C. Edwards, Secretary; Mr. Levinson, Faculty Advisor; L. Hogan, President.

Since its nativity on November 4, 1955, the Mechanical Engineering Club has contributed considerably to the academic and social life of the seniors of Lawrence Institute. This club was founded with the belief that something constructive could be accomplished by the students in their spare time.

Under the able guidance of Professor Levinson this group has demonstrated the practical and analytical ability of Lawrence Tech students. Several fine examples of apparatus designed and constructed by club members include a gas furnace, flow table, model bridge, and others.

The most important accomplishment of this club has been the development of professional consciousness, social awareness, and the ability to work effectively with others.

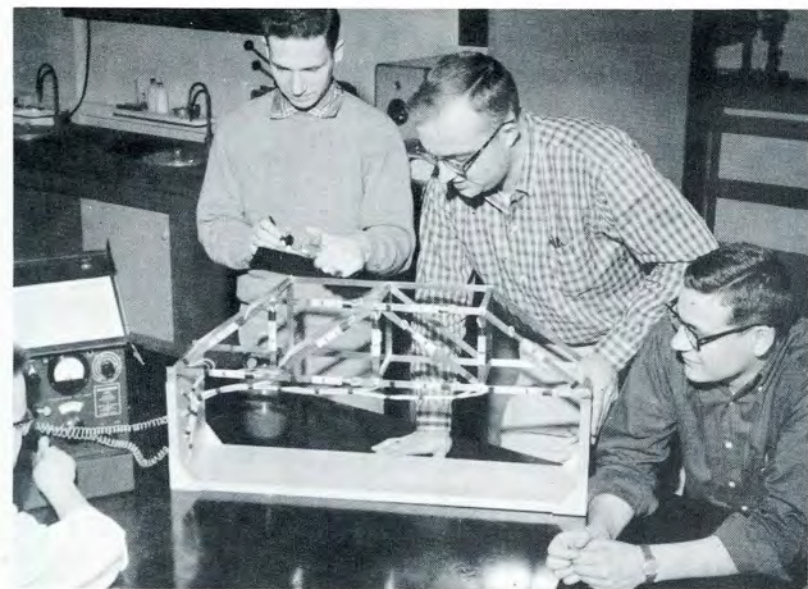

The construction, testing and use of M.E. projects provides members many an interesting session.



# Society for Advancement of Management



Left to right: M. Phillips, Vice-President; E. Petrak, President; R. Vantine, Treasurer.

The first student chapter of the Society for the Advancement of Management in Michigan was organized in June of 1949 at Lawrence Institute of Technology by Mr. Lloyd C. Bagby, the faculty sponsor. Mr. Dowling, the faculty advisor, was instrumental in bringing the society to the campus.

Meetings are held at various times during day school to keep the members informed of plans and activities. Occasionally, outside speakers and panel discussion sessions are brought before the group.

By means of the publication — "ADVANCED MANAGEMENT," which is

distributed to all members, the latest developments in personnel and management methods, procedures, and problems as applied to the many industries throughout the country are explained in detail by specialists in those fields.

Field trips are conducted to various business establishments to familiarize the students with techniques, layouts, and problems as they now exist. During this school year, the group has been to the George N. Nankervis Company, Vickers Incorporated, Kowalski Sausage Company, and Chrysler Plymouth Engine Plant.



Shown are some of the field trips for S.A.M. members.





## L.I.T. Ski Club



Standing, left to right: S. Weiner, President; B. Morales, Treasurer.  
Seated, left to right: B. Zuraw, Vice-President; R. Carter, Secretary.

The Ski Club has been active for the past year, and has grown considerably in this time.

The purpose of the Ski Club is to introduce this winter sport to the students and faculty of Lawrence Institute of Technology.



One of the trips enjoyed by SKI CLUB members.

# L-BOOK ORGANIZATION CHART

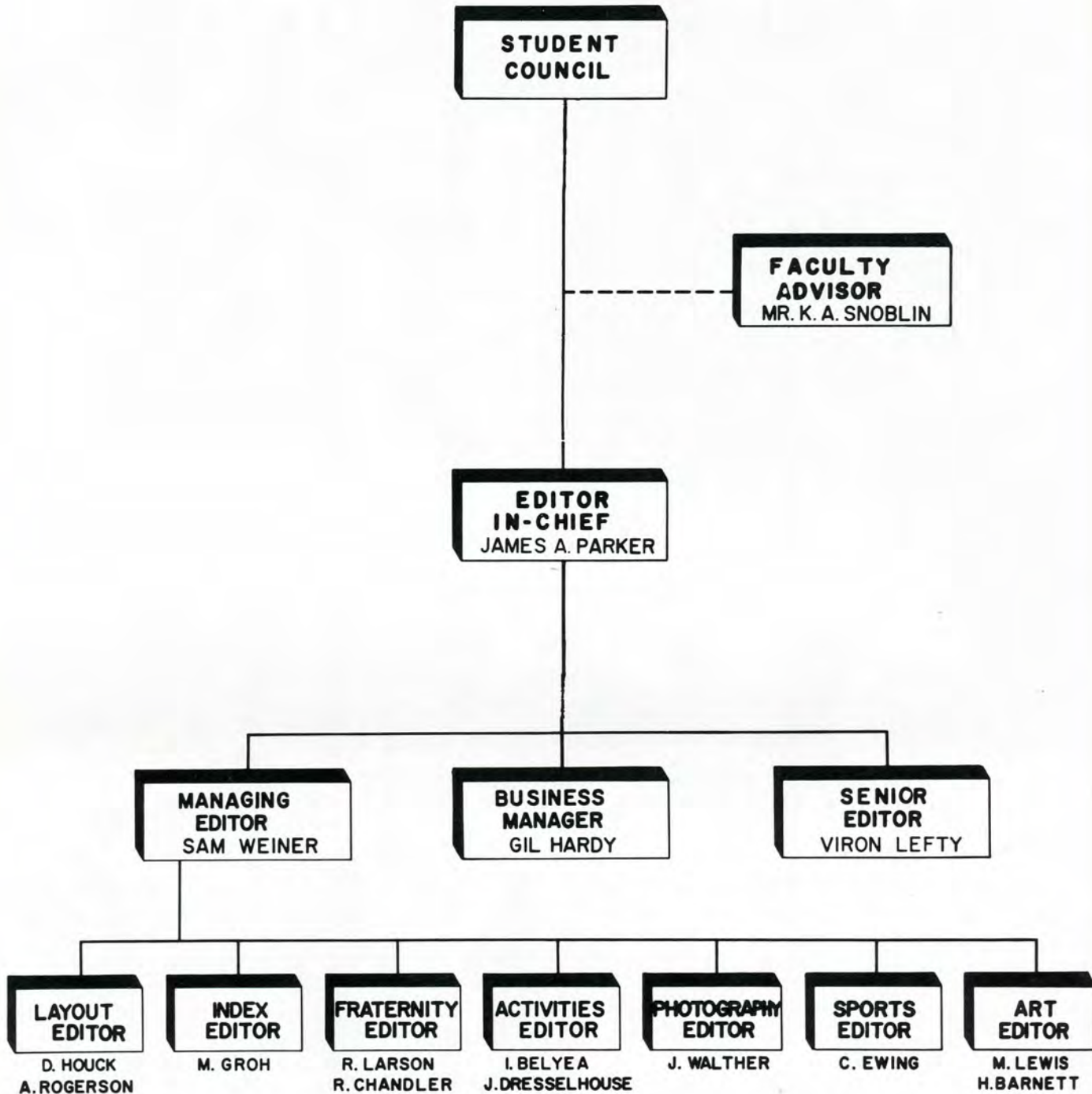

**KEY:**

- DENOTES LINE AUTHORITY
- - - - - DENOTES STAFF AUTHORITY



Standing, left to right: Mr. K. Snoblin, Faculty advisor; C. Ewing, Sports Editor; M. Groh, Index Editor; A. Rogerson; D. Houck; J. Walther, Photographic Editor.  
Seated, left to right: R. Chandler, Fraternity Editor; J. Parker, Editor-in-Chief; S. Weiner, Managing Editor; C. Taylor; G. Hardy, Business Manager.



Viron Lefty, above left, Gerry Dresselhouse and Ivan Belyea, above right, Ray Larson and Rick Chandler, left, busily engaged on their respective sections of the L-Book. Layouts and copy are prepared and proof read, then submitted to the editor-in-chief.

Jim Parker, Editor-in-Chief, checking the progress chart against collected copy. After the copy is turned in the editor checks indexing and content before sending the section to the publisher.



# TECH NEWS ORGANIZATION CHART

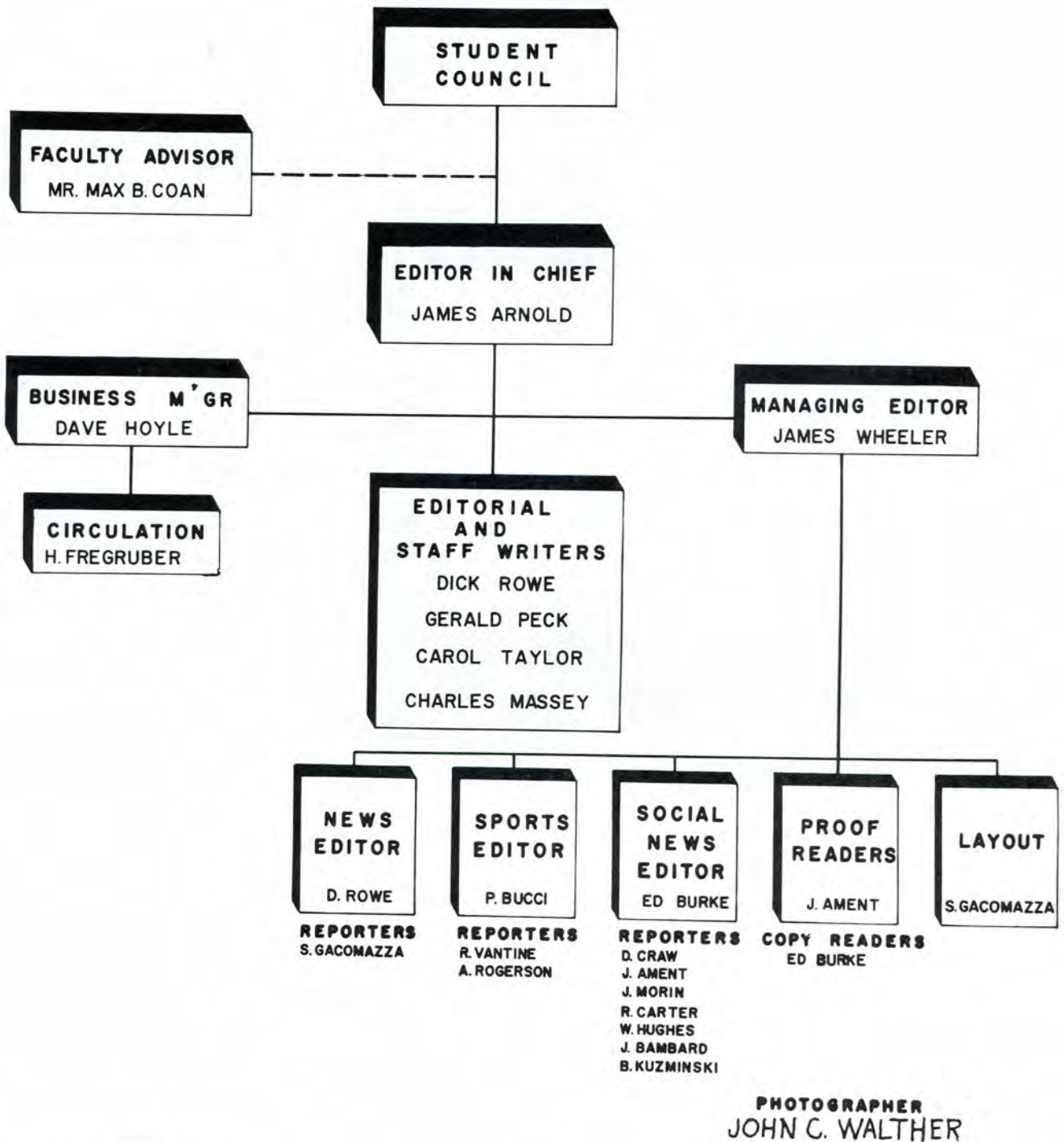

**KEY:**  
 \_\_\_\_\_ DENOTES LINE AUTHORITY  
 - - - - - DENOTES STAFF AUTHORITY

**PHOTOGRAPHER**  
 JOHN C. WALTHER



Standing, left to right: H. Freigruber, Circulation Manager; J. Moron, Reporter; W. Hughes, Reporter; D. Rowe, News Editor; R. Vantine, Reporter; A. Rogerson, Reporter; D. Craw, Reporter; G. Ament, Reporter; J. Walther, Photographer; and P. Bucci, Sports Editor.

Seated, left to right: Mr. M. Coan, Faculty Advisor; J. Wheeler, Managing Editor; D. Hoyle, Business Manager; R. Carter, Reporter; B. Kuzminski, Reporter; S. Giacomazza, Reporter; E. Burke, Social Editor; and J. Arnold, Editor.



Seated, left to right: A. Rogerson, reporter; E. Burke, Editor; D. Hoyle, Business Manager; S. Giacomazza, layout; J. Wheeler, Managing Editor; J. Arnold, Editor-in-Chief, seriously discussing the problems that confront the Tech News. Problems are ironed out in this manner and suggestions are then taken into consideration for the next issue of the paper. Each editor collects from the reporters the articles for his section and proof reads them before turning them over to the editor-in-chief.

Jim Arnold, Editor-in-Chief, and Jim Wheeler, Managing Editor, layout the collected material in the manner in which it is to be printed. This copy is given to the publisher and a copy print is made.



Checking the copy print, or first print off of the press, is a difficult job for Jim Arnold and Jim Wheeler. Many corrections are made at this stage of the issue. The printer then receives the 'OK' to set up for production.



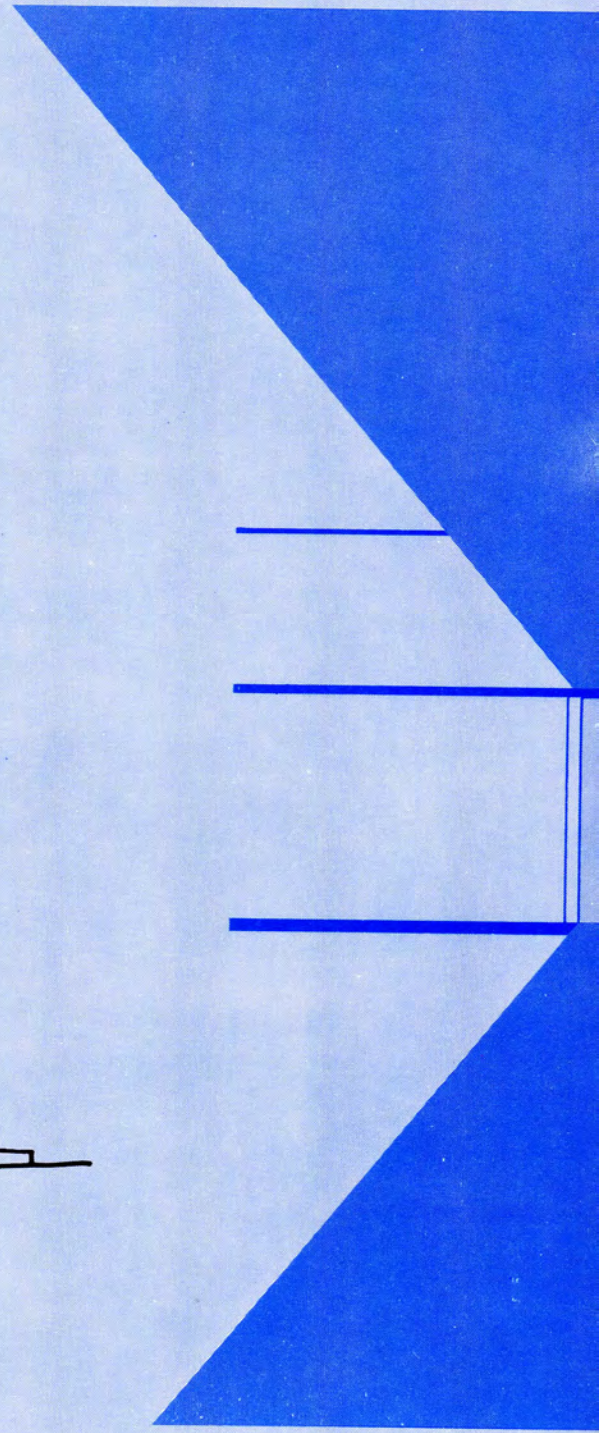
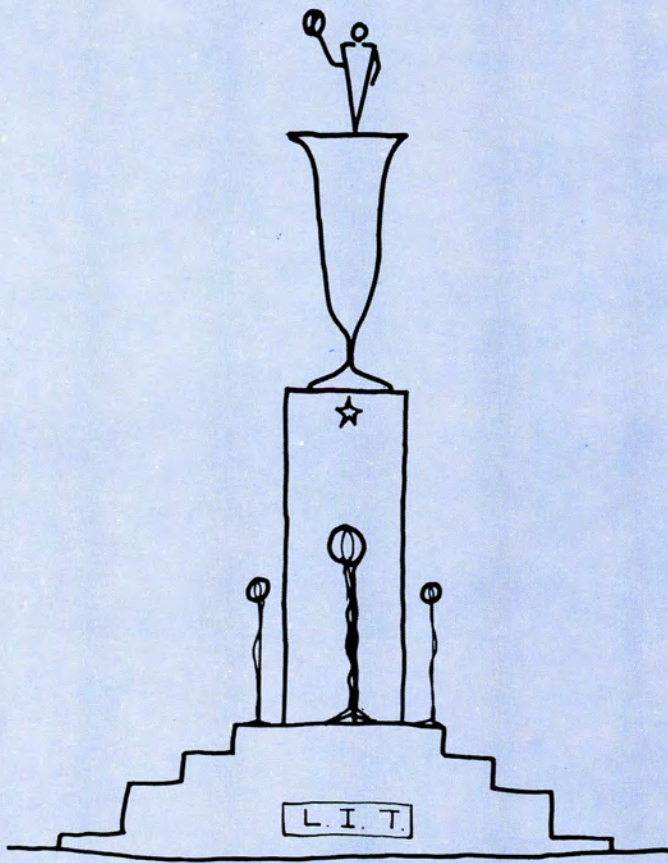



# **SPORTS...**

It would seem that no other college activities bring out the school spirit and enthusiasm as much as sports. The keen spirit of amateur competition transplants the spectator into the uniformed figures on the playing area and so inspired the team often tastes the sweet fruit of victory.

# Varsity Basketball



Left to Right: Chuck Pleus, Ron Scott, Al Marcangelo, Lou Haase, Dave Neiger, Bill Maier, Tom Costello, Frank Barger, Fred Wasen, Gerry Peterson, Jim O'Reilly, Dillard Ross. On the foul line: Coach George Verdonckt, Student Manager Reed Hondzinski.

## Season's Results

School	Score	Tech	Date
Lawrence Tech. Alumni .....	70	84	December 3
Assumption University .....	74	59	6
Adrian College .....	71	63	7
Villa Madonna College .....	114	74	12
University of Akron .....	104	77	13
Baldwin Wallace College .....	108	72	14
Alma College .....	87	56	19
North Central College .....	80	84	21
Alma College .....	79	63	January 4
Findlay College .....	88	78	11
Detroit Tech .....	68	51	15
Western Ontario University .....	83	74	18
Indiana Technical College .....	77	50	25
Olivet College .....	71	83	28
College of Steubenville .....	85	55	30
Texas Southern University .....	111	53	February 1
Detroit Tech .....	67	65	4
University of Toronto .....	79	55	7
Rio Grande College .....	74	72	11
Assumption College .....	67	62	19
Indiana Technical College .....	112	82	22
Huntington College .....	97	91	28
Bliss College .....	97	79	March 1



HENRY POLLARD

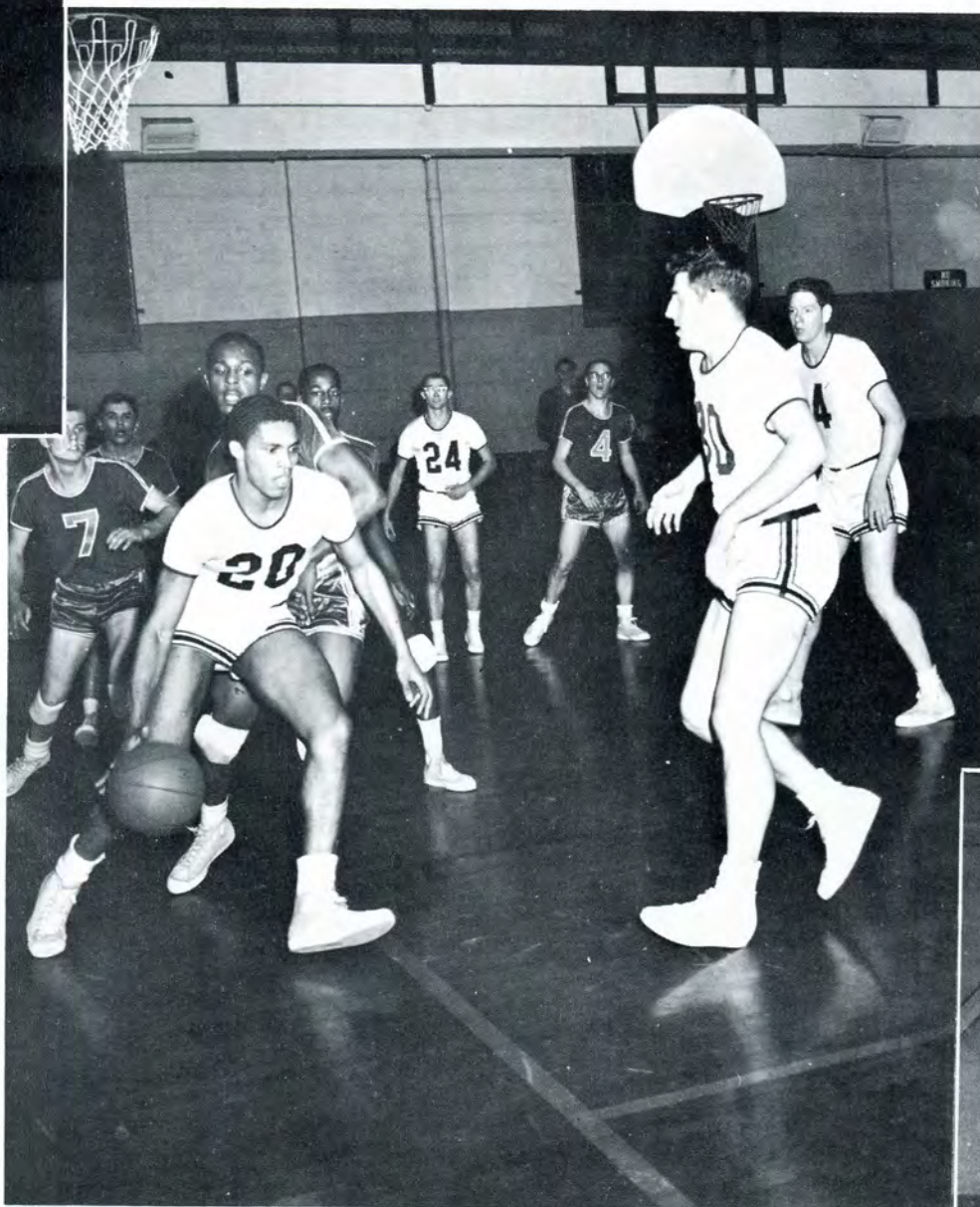

DILLARD ROSS

AL MARCANGELO



GERRY PETERSON



RON SCOTT



CHUCK PLEUS

FRED WASEN



TOM COSTELLO





Varsity

Bowling



FIRST TEAM  
826 average

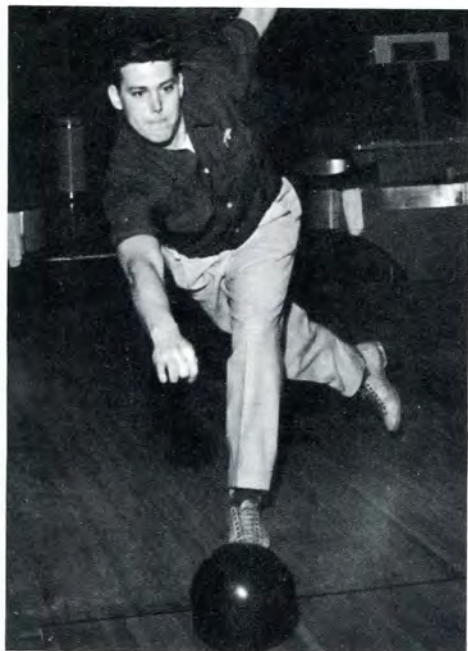

SAM WEINER  
172 average

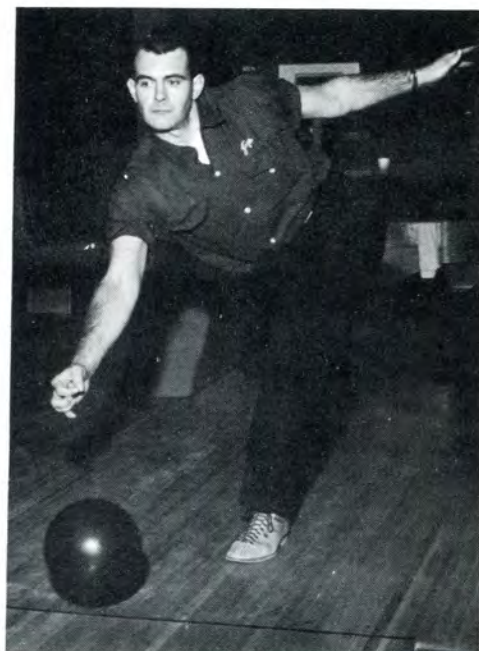

JIM PARKER  
162 average

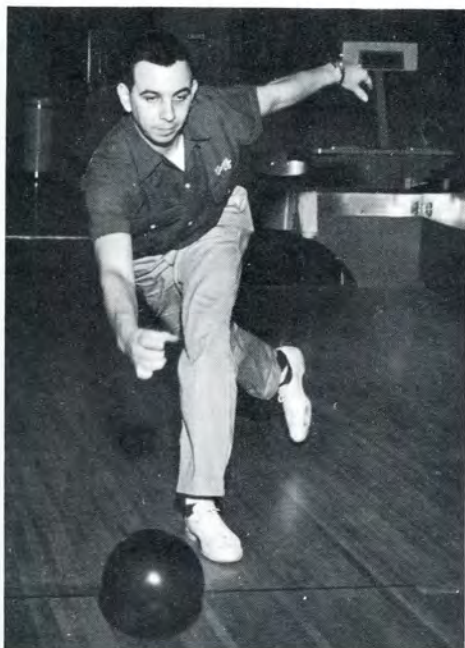
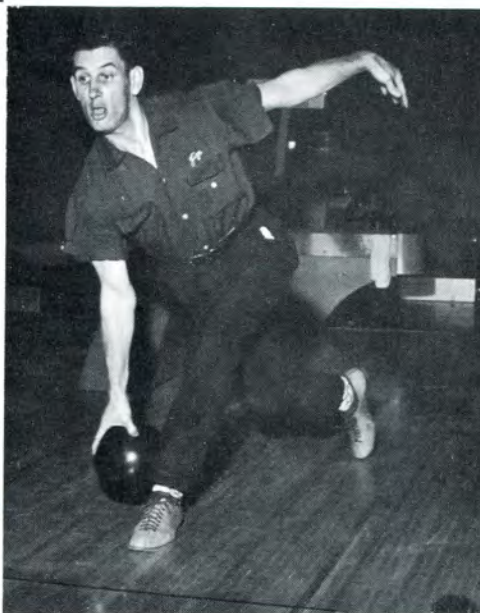

GEORGE RECKLING  
Team Captain  
174 average

TONY POLISANO  
160 average

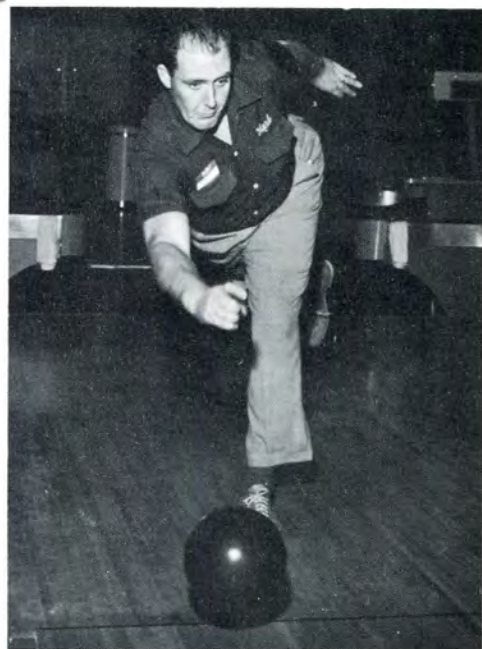

HERB BARNETT  
158 average

SECOND TEAM  
781 average



DAVE HOUCK  
154 average

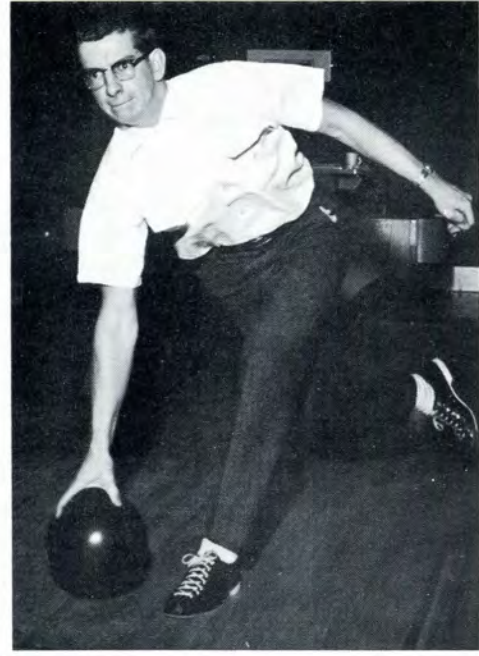

BOB BROSEY  
158 average

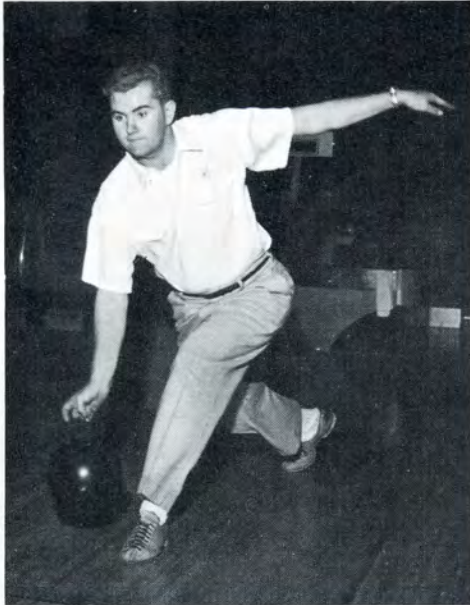

AL ROGERSON  
Team Captain  
161 average



RON GOSSMER  
157 average

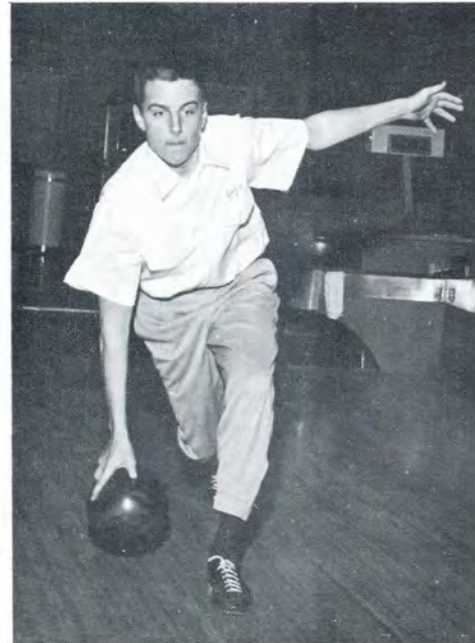

JOHN LEY  
152 average

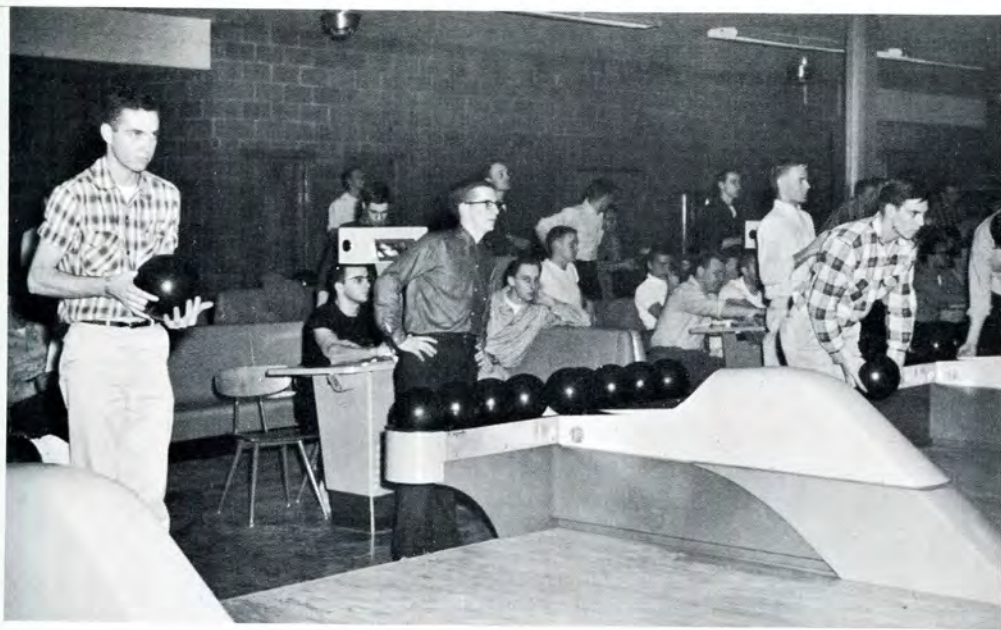

**Intramural**

**Bowling**



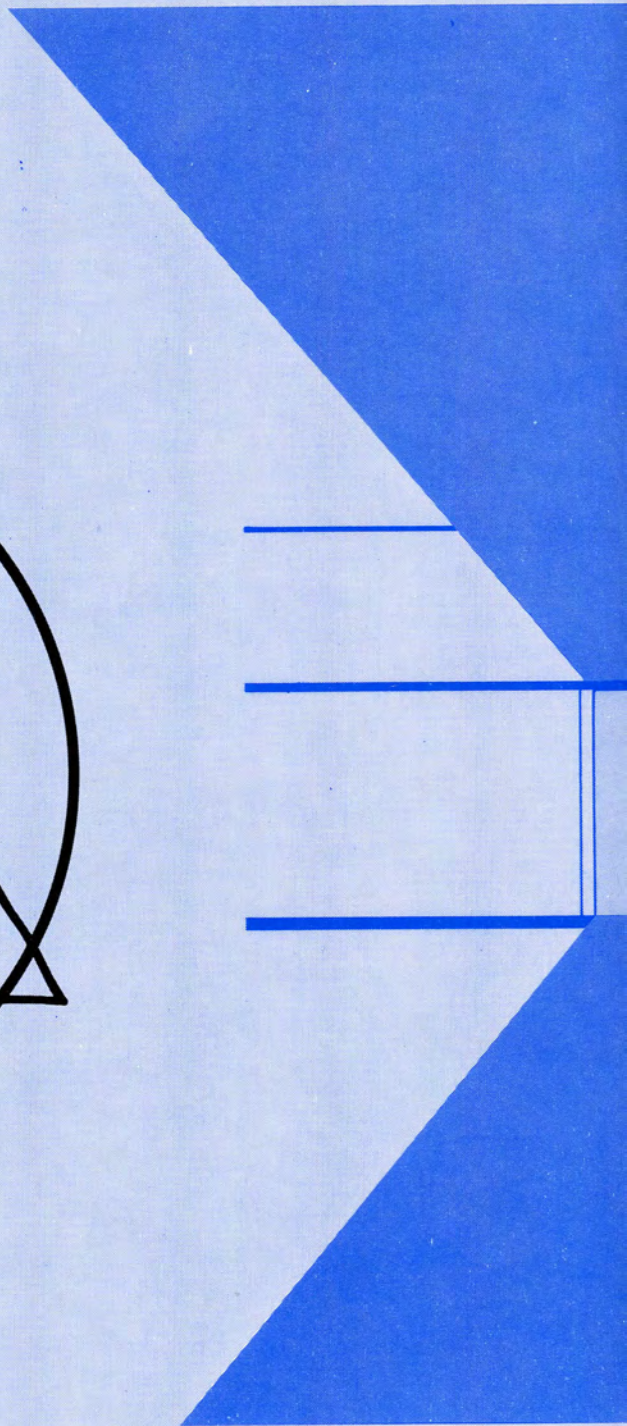
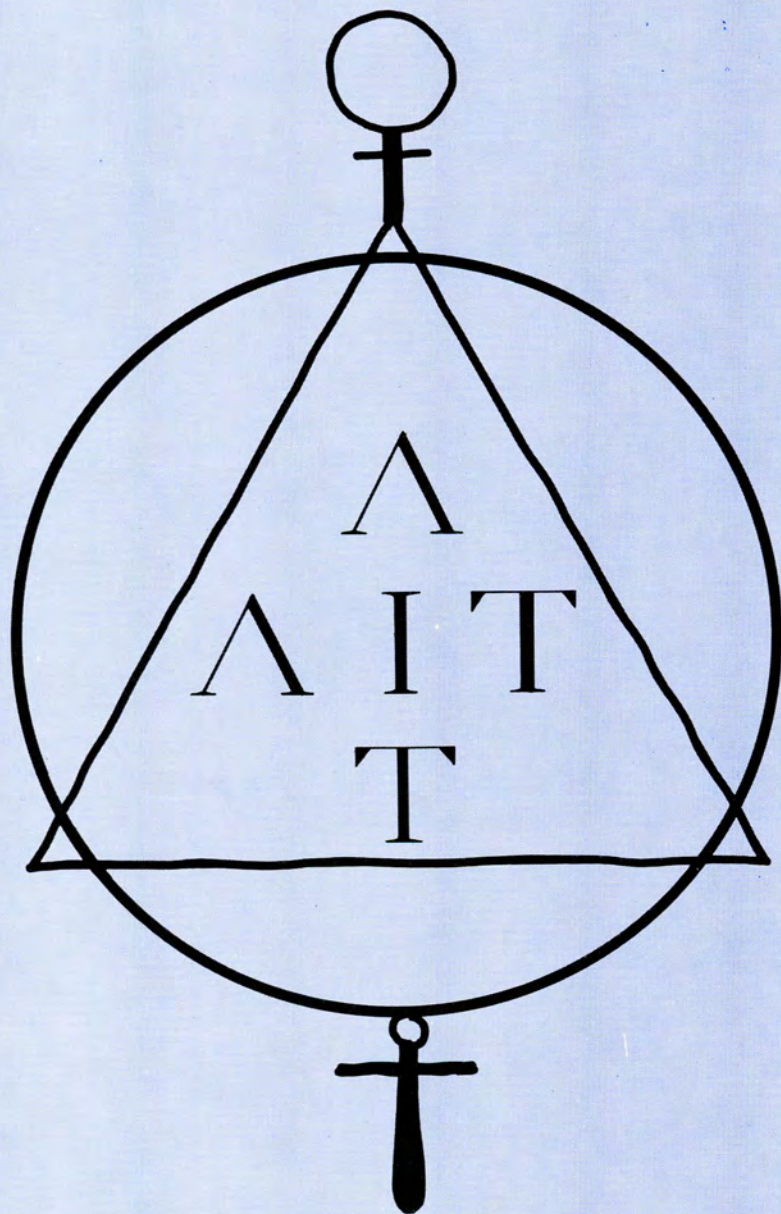



# FRATERNITIES...

Fraternity — what meaning does this word impart to an individual not knowing about one. He might look into Webster and find that Fraternity means, “state of being brothers; a body of men associated for common interests”.

“Common interest,” being the general well-being of the collége itself. The fraternities obtain this objective by instilling and practicing the principles of brotherhood, comradeship, and humility by providing group discussions and by educating the men in the social graces.

## Inter-Fraternity Council



Left to right: J. Williams, Alpha Gamma Upsilon; W. Dengler, Kappa Sigma Kappa;  
V. Lefty, Phi Kappa Upsilon; J. Arnold, Kappa Phi Sigma; J. Schedlebower, Rho  
Delta Phi.

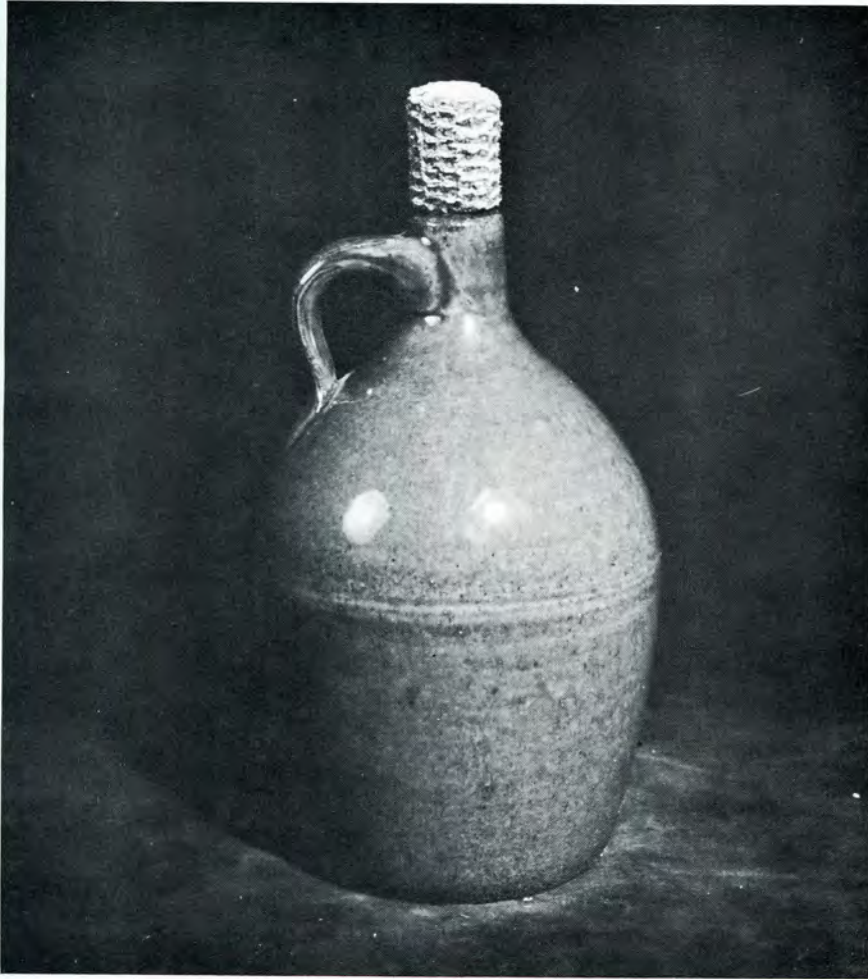

The Inter-Fraternity Council (I.F.C.) is composed of one representative from each fraternity on campus. Each year the chairmanship of the I.F.C. is rotated and this year the position is held by Viron Lefty of Phi Kappa Upsilon.

The I.F.C. was organized to investigate the scholastic position held by each prospective pledge of the fraternities, to regulate the opening dates of the rush seasons, to correlate fraternities social calendars, and to coordinate inter-fraternity functions.

This year the I.F.C. inaugurated two new inter-fraternity functions—the semi-annual Pledge Jug Hunt and the annual Prospective Pledge Mixer. The Jug Hunt is an event in which the pledges of the various fraternities try to locate a jug that has been hidden on campus. The fraternity whose pledge finds the jug, keeps it until the next Pledge Jug Hunt. The Prospective Mixer provides an opportunity for the lower classmen to become acquainted with fraternities on campus. The fraternities have their representatives at this event to answer questions and give information about their respective fraternity.

Through the I.F.C. the common goal of the fraternities, “The betterment of the high ideals of Lawrence Tech” may be procured.





The annual I.F.C. Prospective Pledge Mixer was well attended by members and guests.



## Lambda Iota Tau



The Lambda Iota Tau Key has become the most coveted of all keys at L.I.T.

It is presented each year to outstanding men of L.I.T. for their high scholastic ability coupled with their work in extra-curricular activities.

The Lambda Iota Tau Honor Award was instituted by Dean Russell Lawrence in 1934, only two years after he founded Lawrence Institute of Technology.



Left to right: N. DeMarco, W. Zachary, R. Rowe.

# Alpha Gamma Upsilon



SAM WEINER  
President



RAY LARSEN  
Vice President



GUS MILLER  
Treasurer



JERRY DRESSELHOUSE  
Secretary

1958 marks the 25th year of Epsilon Chapter of Alpha Gamma Upsilon at L.I.T. Since its founding, Epsilon has been striving to contribute to the welfare and growth of L.I.T. It has been well represented on the Student Council and in other activities about school.

Since receiving its National Charter in 1922 Alpha Gamma Upsilon has gained prominence throughout the Midwest and is expanding into the Eastern States.

This past year has proven itself enjoyable and successful for Epsilon. As a leader in school activities Epsilon can look forward to an age of progress and prosperity.



Row 1, left to right: E. Burke, R. Larsen, S. Weiner, J. Dresselhouse, G. Miller, R. Chandler, D. Morrison.  
Row 2, left to right: L. Cope, D. Butler, G. Hardy, W. Hasset, L. Biehl, J. Williams, C. Ewing, L. Heidmus.  
Row 3, left to right: S. Giacomazza, B. Bankes, T. O'Toole, J. Parker, I. Belyea, R. Rusas, J. Wells, P. Bucci.



Alpha Gamma Upsilon sponsors the annual Winter Waltz and Founders Day dance.





This year Alpha Gamma Upsilon had the honor of being host for the celebration of the Twenty-fifth Anniversary of Founders Day.



# Kappa Phi Sigma



JAMES ARNOLD  
President



PAUL STITES  
Vice President



AL ROCK  
Treasurer



HOWARD COLE  
Secretary



Seated, left to right: B. Surbrook, C. Knight, D. Hoyle, A. Rock, J. Arnold, P. Stites, H. Cole, D. Craw.

Standing, left to right: H. Haupt, J. Hoffmeyer, D. Petrak, S. Kotowski, R. Gross, B. Wilson, R. Vantine, B. Bagley, H. Freigruber, E. Johnson.

Since its organization in 1951 Kappa Phi Sigma, with its belief in the training of leaders, has become synonymous with organization and leadership on the Lawrence Tech Campus.

During Pledge seasons Kappa Phi Sigma has striven to instill in each pledge the powers of leadership and active participation in campus activities. This effort has not gone without results. Members of Kappa Phi Sigma have appeared regularly on the Dean's Honor Roll and the rosters of organizations such as the Student Council and the Tech News.





The past year has been a memorable one for the Brothers of Kappa Phi Sigma with such activities as the New Year's Eve Party, Pledge Mixers, Treasure Hunts, The Valentine Party, April Fool's Day Party, and two Dinner Dances.

These activities have helped Kappa Phi Sigma men balance their social life and scholarship.



The summer activities of Kappa Phi Sigma continued with great enthusiasm as the members enjoyed the joys of the Second Annual Convention, the hectic competition of the Inter-fraternity Baseball League, and an extremely active week-end at Jose Lake.



# Kappa Sigma Kappa



RICHARD BARTO  
President



DICK STANCO  
Vice President



JAY MacDONALD  
Treasurer



EDWARD CASCARDO  
Secretary

The Michigan Beta Chapter of Kappa Sigma Kappa Fraternity was founded at Lawrence Institute of Technology in 1948 by twelve men seeking to develop a spirit of brotherhood and to promote interest in social and scholastic activities.

Achievement of this goal was obtained by sundry social activities such as the food concession at the Michigan State Fair and the Annual Millionnaires' Party, which are the prime fund-raising activities. The money earned from these various events were put into the Kappa Sigma Kappa Building Fund which, some day, will be used to build a fraternity house. Each year a charitable endeavor is also carried out.

Social events for the year included the annual Presentation Banquet at Bill's Northern, weiner roasts, picnics, stag parties, softball games, bowling participation and holiday parties.

The spirit of brotherhood and constructive thinking is a valuable integration of Kappa Sigma Kappa.



Seated, left to right: W. Dengler, J. MacDonald, W. Hunley, R. Barto, R. Stanco, E. Cascardo, J. Kwasny.  
Standing, left to right: F. Rowland, R. Klein, W. Peterlin, F. Karisinski, L. Waters, G. Kinsel, W. Tracy, W. Szymanski, G. Scott, L. Malenowski.



Guests at the annual Millionaire's Party enjoying the facilities and the prizes.



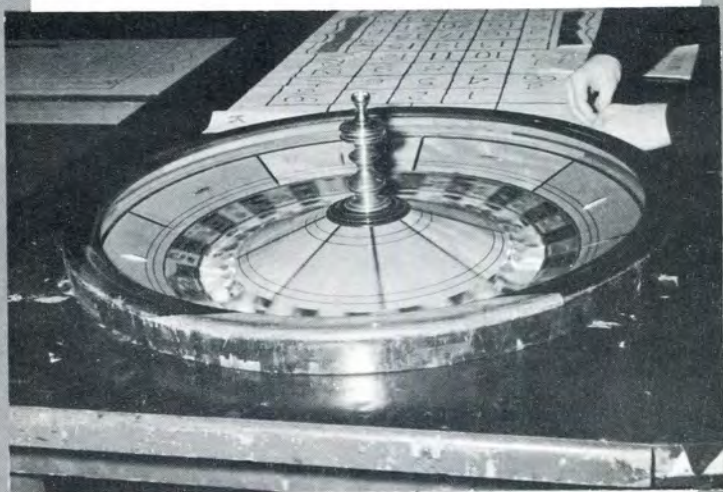

Many members and their friends assisted in the operation of the games of chance.

# Sigma Kappa Psi



JOHN HUDSON  
Vice President



JAMES BALTAZAR  
President



DONALD CLINTON  
Treasurer



HARRY GIBSON  
Secretary



Row 1, left to right: N. Monks, D. Clinton, H. Gibson,  
H. Blythe, J. Baltazar, J. Hudson, G. Mycek.  
Row 2, left to right: R. Summers, K. Kittle, J. Mitulski,  
J. Kondrat, O. Kossuth, R. Reaume, L. Schwedt, M. Earls,  
L. Bowden, R. Caldwell.  
Row 3, left to right: E. O'Quin, E. Howard, C. Valka,  
W. Brown, C. Carney, W. Reppen, W. Terreault, V. Pack-  
wood.

Sigma Kappa Psi was founded in November of 1951 by a group of students interested in establishing a fraternity for the Technical Institute.

Since then the fraternity has been striving to develop a spirit of brotherhood, create loyalty among the membership, establish loyalty to Lawrence Tech, and encourage social forensic, athletic and especially scholastic activities.

In its comparatively young life, Sigma Kappa Psi Fraternity has kept pace with the changing scene and progress of Lawrence Tech.





The Sigma Kappa Psi social highlight of the year is the annual Banquet. Members, past and present, look forward to this function for renewing old and making new acquaintances.





### The Semi-Annual Pledge Mixer

These mixers serve two purposes: to introduce pledges to the membership and to initiate them into the fraternity.



# Rho Delta Phi



JERRY SCHEDULEBOWER  
Secretary



DICK KINSEY  
Treasurer



BILL SCHINZING  
President



DICK COPE  
Vice President

“To develop a high standard of morals and character, encourage scholarship, and develop honor and loyalty among the students of the Alma Mater” is the purpose of Rho Delta Phi fraternity.

In early 1938 sixteen men realized the need for a new social fraternity in L.I.T. With the help of Dean Hendrickson they banded together to form the Alpha Chapter of Rho Delta Phi in November 1938. Many hours were spent planning and organizing the constitution, the pledge manual, and the pledge season. March 5, 1939, marked the official inception of Rho Delta Phi as fourteen members received their pins and certificates.

Throughout the year there have been many successful social functions. both stag and drag.



Seated, left to right: T. Butler, T. Cameron, D. Kinsey, B. Schinzing, J. Schedlebower, T. Zago, C. Smith.  
Standing, left to right: C. Jacobi, J. Martin, J. Reihl, D. Simmons, J. Neimi, D. Whittbrodt.



From chess to softball the younger and the "elder statesmen" all enjoy themselves at fraternity functions.





Members enjoyed themselves at the semi-annual pledge mixer held at Professor Hancock's home. Everyone had a good time at the semi-annual Dinner Dance held at Tassie's Tavern.





DENNIS DE CLERK  
President



LARRY HOGAN  
Vice President

## Phi Kappa Upsilon



DON GASSER  
Secretary



VIRON LEFTY  
Treasurer

Row 1, L to R — R. Judge, M. Lewis, J. Willens, T. Mason, J. Tyjenski, J. Janiki, D. Schmill, J. Liske.  
 Row 2, L to R — R. Valaire, R. Hewson, G. Klees, V. Lefty, E. Grafee, D. DeClerk, D. Gasser, W. Crosby, V. Adragna, R. Rose.  
 Row 3, L to R—J. Boeberitz, C. Otto, R. Lipinski, C. Gorman, W. Zachary, V. Boynes, D. More, R. Bemke, G. Rea. B. Gladstone, L. Hebert, L. Hogan.  
 Row 4, L to R—J. Leamon, W. Zuraw, R. Konitsney, C. Junker, R. Furmaga, W. Raether, P. Stephens, L. Gottschall, C. Weier, A. Fiegehen, T. Measel.



LYLE BURPEE  
President



JAKE PETRUNAK  
Vice President



SAM DUKES  
Secretary

In 1932, the late brother Russel E. Lawrence, with the help of others like him, decided to encourage mutual trust and friendship among fellow men. He accomplished this by the organization of the Phi Kappa Upsilon Fraternity, which is represented by two chapters, Delta Chapter in day school, and Alpha Chapter in night school.

Although the promotion of faith, honesty, and love of our fellow man is the most important function of a fraternity, many other accomplishments have been made, the most recent being the wholehearted participation in the Blood Bank Drive. A cottage was rented for the entire summer by and for the use of the members. A food concession, owned and operated by PKU was again seen at the Michigan State Fair. As in previous years, representation on the Student Council and many other clubs on campus tend to keep the members active.



FLOYD WHITE  
Treasurer



Row 1, L to R—F. White, R. Bladowski, S. Dukes, L. Burpee, D. Henderson, J. Kotlier, N. DeMarco.

Row 2, L to R—G. Pankey, D. Brooks, H. Blaies, J. Nagel, W. Weishaar, R. Grady, J. Franchi.

Row 3, L to R—G. DeGrow, M. Murphy, R. Formella, A. Yee, W. Butler.



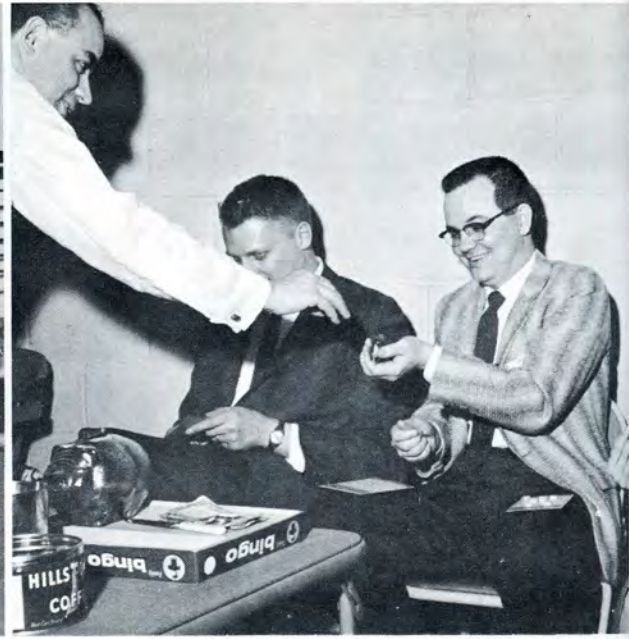



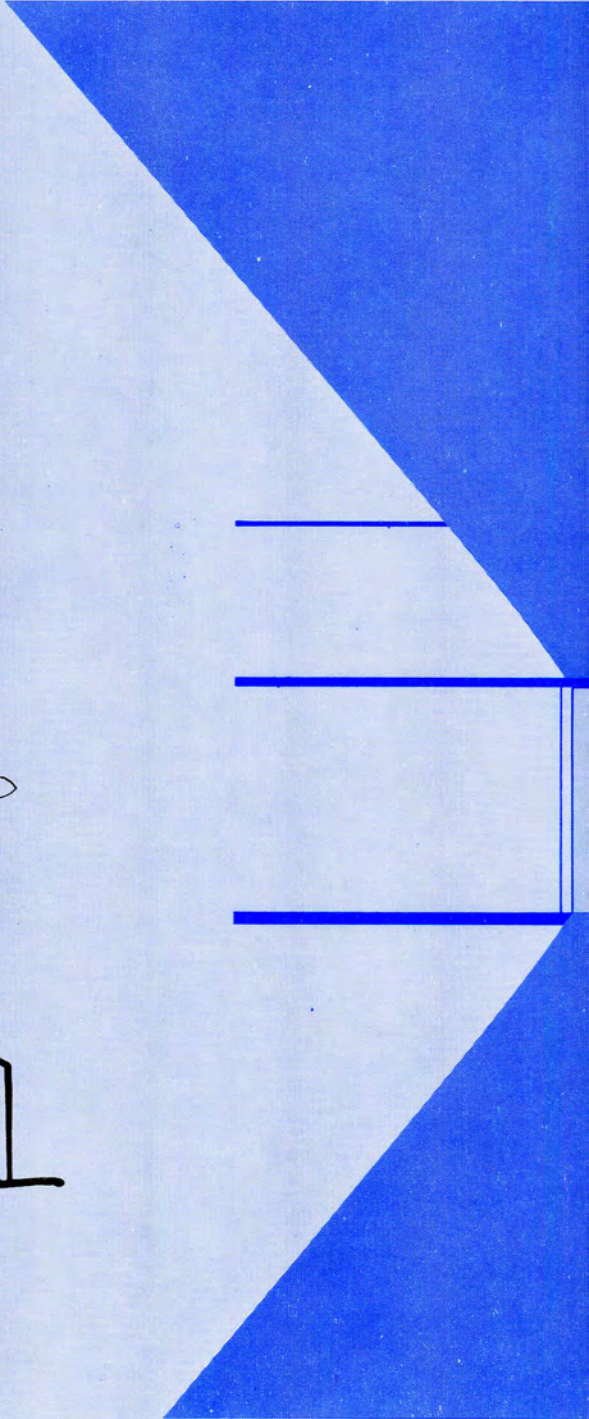
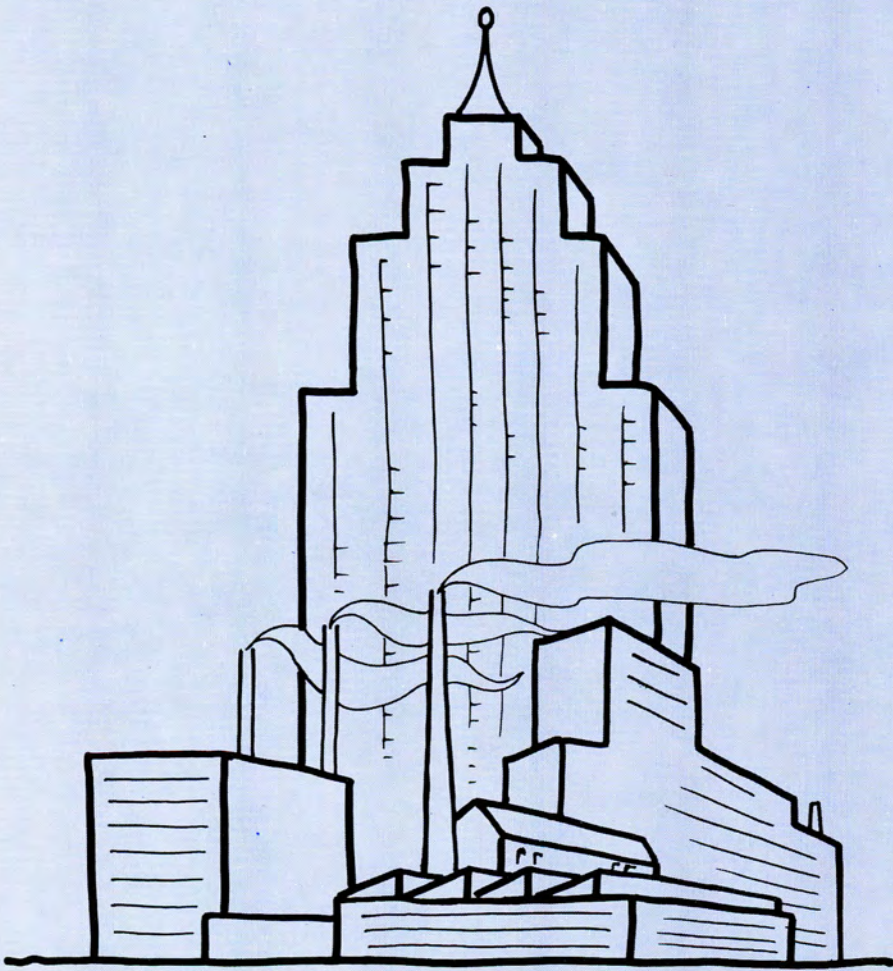



# **ADVERTISING**

The advertisers are those who allow us to actually publish a book of such size and quality so as to provide you with a book which you will be proud of. Pay close attention to these firms for they may be looking for you, the graduate.

## Acknowledgement

Cover Design.....	Marshall Lewis
Candid Photography.....	John Walther
Cartoons.....	Herb Barnett
Faculty Advisor.....	Mr. K. A. Snoblin
Technical Advisor.....	Mr. Al Weatherly
Lithographers.....	Braun and Brumfield
Portrait Photographers.....	Metropolitan Art Studio
Covers.....	Becktold Company
Binders.....	Triangle Bookbinding Company

## Editor's Note

The planning of the 1958 L-Book was not all fun or play. Many hours of concentrated effort was put forth by everyone on the staff. Everyone listed above and many more, too numerous to mention, contributed an enormous amount to the layout of your annual. A special amount of appreciation is extended to Mr. Ken Snoblin, Faculty Advisor, and Mr. Al Weatherly, Publisher, for their direction and guidance. I sincerely hope that the design, content and use of color is pleasing and will give you, the graduating seniors, many hours of pleasure in the future.

CONGRATULATIONS

# KELSEY-HAYES WHEEL COMPANY



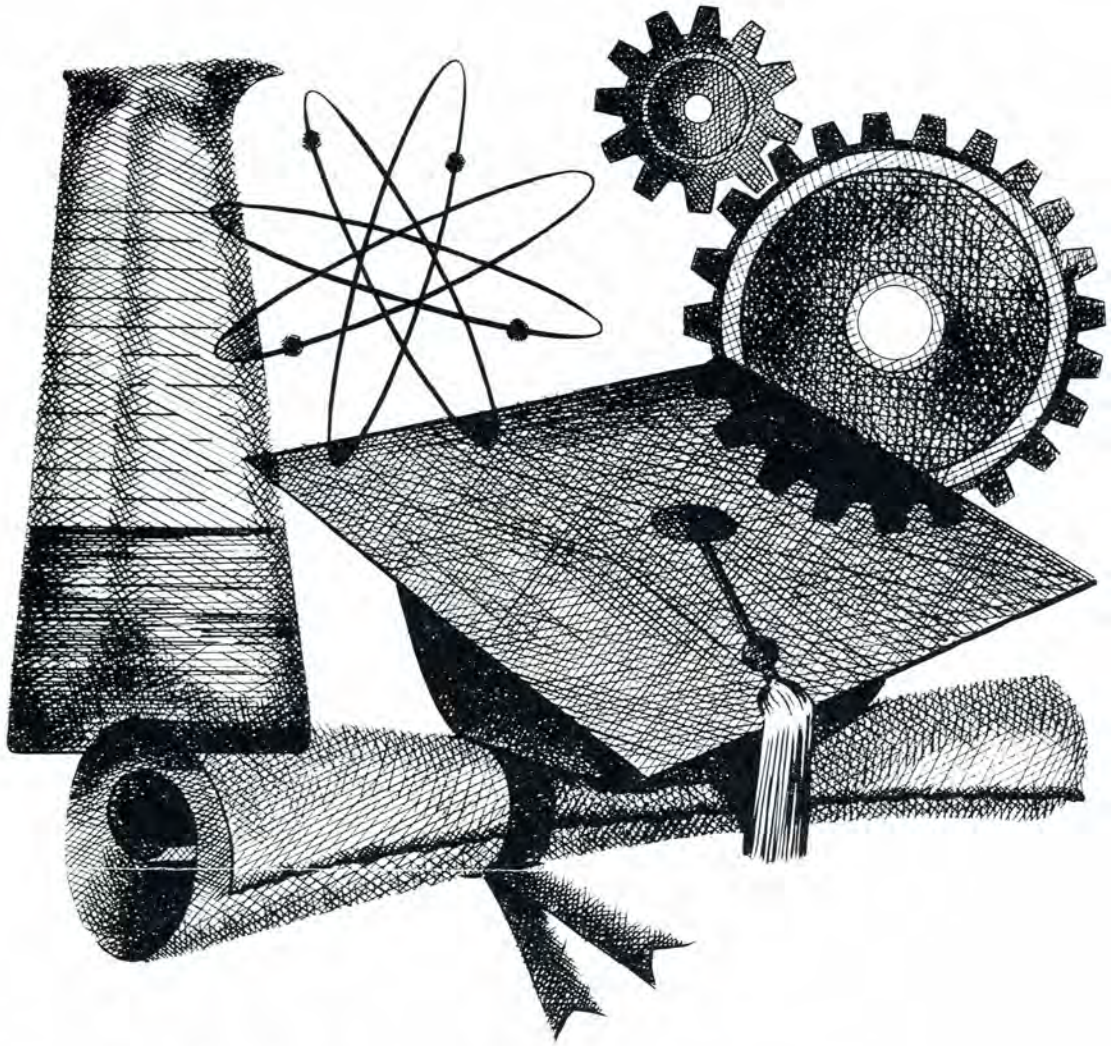

## WAY TO BETTER LIVING

Learning provides a key to the spiritual and material riches of the world. Through learning, science and industry have combined to bring new convenience, new benefits and a new measure of leisure into our lives.

In this evolution electricity has played a leading part.

In the years to come you will live still better electrically for greater things are in store. But it will take ever higher standards of learning to win them.

Good luck to you in helping to make the dreams of today the realities of tomorrow.

# DETROIT EDISON

*Best Wishes to All the Graduates*

**COMMERCIAL  
STEEL TREATING CORPORATION**

*Metal Treating Specialists*

**6100 TIREMAN**

**DETROIT, MICHIGAN**



*Success*  
*To The Graduates*  
*From*

***LAMINA-DIES & TOOLS***

**INCORPORATED**

**BERKLEY**

**MICHIGAN**

# Michigan Drill Head Co.

*DESIGNERS—BUILDERS*

**Tapping and Drilling  
Single and Multiple Spindle**

**11449 Timken**

**Jefferson 9-4200**

**Van Dyke, Mich.**

## Have You An Assembly Problem?

**LET OUR  
SPECIALISTS  
HELP YOU**

Are you still using slow uphill hand methods that keep your assembly department in low gear and labor costs in high? Discard them and get on to the rapid straight-away of speedy, inexpensive production offered by D.P.S. power-driven machines.



### **DETROIT POWER SCREWDRIVERS**

Drive screws as fast as one a second—all types of screws—no marring of heads or stripping threads—all screws driven to uniform tension—Hopper-fed—SCREWS ALWAYS IN SIGHT OF OPERATOR—3 models, one to fit your requirements.

### **SPECIAL ASSEMBLING MACHINES**

For light assembly operations using Hopper Units to feed component parts.



### **DETROIT POWER NUT DRIVER**

A revolutionary new machine that drives nuts with amazing speed, either semi-automatically, or it can be adapted to full automatic operation entirely eliminating the manual handling of nuts. Capacity: nuts,  $\frac{3}{16}$ " min. to  $\frac{1}{4}$ " max. across flats.

### **THE HOPPER UNIT**

Motorized—Highly Adaptable—A selective feeding device whereby production parts are selected, oriented and fed in a given position for primary and secondary operations.

*Write for  
Catalog*



**DETROIT POWER SCREWDRIVER CO.**

**2797 W. FORT ST.  
DETROIT 16, MICH.**

## STUDENTS

Many members of your alumni, as outstanding American citizens, have set high standards in a profession which has done so much to make this country of ours a world leader.

We need more and more engineers like that who can think straight and act vigorously to keep American the land of opportunity.

You gentlemen have the equipment for that leadership. We are depending on YOU.



## NATIONAL BROACH & MACHINE CO.

5600 St. Jean

Detroit, Mich.



# THE STANDARD TUBE CO.

**“STANDARD”**

ROUND, SQUARE AND SPECIAL SHAPE

Welded and Butted Steel Tubing

Fabricated Tubular Parts

Upset Tubes and Forgings

Stainless Steel Tubing

24400 Plymouth Road

KEwood 1-9300

Detroit 39, Mich.



# CONGRATULATIONS!!

TO THE

FACULTY AND STUDENT BODY

OF

LAWRENCE INSTITUTE OF TECHNOLOGY

**ANCHOR** STEEL AND CONVEYOR COMPANY » »

DESIGNERS • MANUFACTURERS

6908 KINGSLEY AVE. • DEARBORN, MICHIGAN





Which is *Your* choice for the future?

• It takes all kinds of engineers to design, produce and distribute SQUARE D's broad line of electrical equipment.

• Throughout its years of expansion Square D's prime source of engineering talent has been schools such as yours. Not only electrical engineers. Mechanical and industrial engineers, too.

Would you like to know more about Square D and the opportunities we offer?



**SQUARE D COMPANY**

DETROIT • MILWAUKEE • LOS ANGELES

SQUARE D COMPANY CANADA LTD., TORONTO • SQUARE D DE MEXICO, S.A., MEXICO CITY, D.F.

*Congratulations . . . L. I. T. !*

*from*

**DETROIT MOLD ENGINEERING CO.**

*Originators and Manufacturers of*

*Standard Mold Bases for*

**Plastic Molding & Die Casting**

**ENGINEERING  
REPRODUCTION, INC.**

*Precision Metal Drawing Reproductions  
and Layout Panels.*

**13550 CONANT •**

**Detroit, Michigan**

# ADVANCE STAMPING COMPANY

SMALL STAMPING SPECIALISTS

12025 Dixie

Detroit 39, Michigan



Since 1914

# Steel City Testing Machines Inc.

8817 LYNDON AVENUE • DETROIT 38, MICHIGAN  
Webster 3-5000

Manufacturers of Machines for Testing  
Physical Properties of Metals, Including:

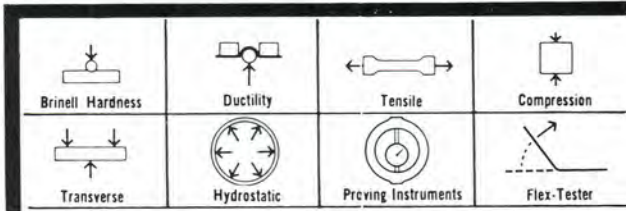

**standard and special testing machines**

Compliments of

## MILLER - SELDON ELECTRIC CO.

1930 McGRAW

DETROIT

*Compliments of*

## SIEWEK TOOL CO.

2862 EAST GRAND BLVD.

Detroit, Michigan

## SPAULDING ELECTRIC COMPANY

Power Apparatus Specialists

Application — Installation — Maintenance  
Repair — Motors — Generators — Transformers  
Switchgear — Substations — Speed Reducers  
Couplings

1350 Michigan Ave. Woodward 2-6200

DETROIT 26, MICHIGAN





***Peninsular***  
**STEEL COMPANY**

**TOOL STEELS**

**PLATE**  
**COLD FINISHED BARS**  
**HOT ROLLED BARS**  
**ALLOY BARS**  
**DRILL RODS**  
**FLAT GROUND DIE STEEL**

**24401 Groesbeck—P. O. Box 3853**  
**Detroit 5, Michigan**  
**DR. 1-9400 PR. 8-2121**

*Other Warehouses*

Cleveland	-	Toledo	-	Grand Rapids
Akron	-	Chicago	-	Indianapolis
		Dayton	-	Buffalo

*Congratulations*

**NORTHERN ENGINEERING  
WORKS**

**DETROIT, MICHIGAN**

**Best Wishes**

**CHICAGO RAWHIDE  
MANUFACTURING CO.**

# W. T. ANDREW CO.

WHOLESALE  
PLUMBING AND HEATING  
SUPPLIES

15815 Hamilton Ave. Highland Park, 3, Mich.  
Tulsa 3-2000

# ENTERPRISE MACHINE PARTS CORP.

"Tool Makers Since 1920"

Home of Empco Products

2731 Jerome

Twinbrook 1-7900



Fine Dairy Products

FOREMOST DAIRIES, INC.

Townsend 8-5250

9700 Oakland Avenue

Congratulations

## Mechanical Engineering Service Co.

21 Henry St.

Detroit, Michigan

GEORGE LEGGATT

R. C. FAIRCHILD



HIM AND  
BERTOIA



# **AJAX STEEL & FORGE CO.**

•  
**FORGINGS**  
•

205 Adair

Lorain 7-0755

**DARIN &  
ARMSTRONG  
Inc.**

**GENERAL CONTRACTORS**  
•

2041 Fenkell

Detroit,

Michigan

# **Detroit Stamping Company**

Established 1915

**MANUFACTURERS OF  
Pressed Metal  
Parts and Products  
Medium Size and Smaller Stampings  
"DE-STACO" Toggle Clamps  
Arbor Spacers, Shims,  
Packaged Shim Stock**

**350 MIDLAND AVENUE  
Highland Park Station  
DETROIT 3. MICHIGAN**

**TOwnsend 8-5080**

*COMPLIMENTS OF*

**HOWARD-ELECTRIC  
COMPANY**

**- DETROIT -**

## *After Graduation . . . What?*

Many graduate engineers have already found that their education background has helped them advance at Pioneer. These men have learned that the engineering industry offers challenging, stimulating, satisfying work...worth-while use of engineering knowledge...and security in times of economic unbalance.

Over twenty-five years of imaginative engineering and competent, aggressive management have made Pioneer Engineering a pioneer in many competitive markets. This position is due to technical improvements in production and manufacturing and by consistently cutting for industry both cost and time of re-tooling, improving of product design and devising of new techniques.



# *Pioneer*

ENGINEERING  
& Manufacturing Co., Inc.  
19669 John R Street  
Detroit 3, Michigan

## *Congratulations*

# W. BIDDLE WALKER CO.

•  
***Industrial Contractors***  
•

4375 SECOND

DU nkirk 2-1500

ECORSE, MICHIGAN

*Compliments  
of  
a friend*

**Manufacturers  
National Bank of Detroit**

Offices in Detroit, Dearborn,  
Highland Park, Bloomfield,  
Grosse Pointe Woods, Melvindale,  
Northville, Pleasant Ridge,  
Southfield, Warren.

*Banking for Everybody*

Member Federal Deposit Insurance Corporation



# Executive Jobs For Engineers

Bell Telephone companies pick many of their top executives from among their engineers. More than half the Presidents of all Bell companies have engineering degrees—as does the President of the American Telephone and Telegraph Company.

What kind of engineering interests you most as a life work? Michigan Bell has unusual opportunities for engineering abilities of every type . . . well-paid, satisfying, permanent jobs in the rapidly-growing field of communications.

Find out today about your Future Unlimited from your Placement Office, or call WOODWARD 3-9900, Ext. 541.



**MICHIGAN BELL  
TELEPHONE COMPANY**

Compliments of

**Saratoga General  
Hospital**

15000 Gratiot

Detroit

LA. 6-5100

**THE FINEST FOODS AT MICHIGAN'S  
FINEST MARKETS**

**TOM'S NORTHWOOD MARKETS**

12811 Woodward Ave., cor. Glendale  
906 No. Woodward Cor. Catalpa Drive,  
Royal Oak

and our new location at

888 Orchard Lake Rd. in Pontiac, Mich.  
14 Mile and Southfield, Birmingham

**CONVENIENT PARKING AT ALL STORES**

Compliments of

**Lawn Equipment Corp.**

"EVERYTHING FOR THE LAWN"

518-520 W. 11 Mile Road      Royal Oak, Mich.

LI. 2-1721

**CHAPPER IRON WORKS, INC.**

12801 St. Aubin

Detroit, Mich.

**STEEL SCAFFOLDS**

*and*

**STEEL BLEACHERS**

**FOR SALE or RENT**

**Safway Steel Scaffolds, Inc.**

57 East Canfield

TEmples 3-0420

**W. T. ANDREW CO.**

**PLUMBING SUPPLIES**

15815 Hamilton Ave.      Highland Park, 3, Mich.

TUlsa 3-2000

CONGRATULATIONS GRADUATES

**C. W. SMITH  
ENGINEERING**

Designers of Tools, Jigs and Fixtures

66 East Forest Avenue

TE. 2-7662

Detroit 1, Michigan

**HOLLEY**

**CARBURETOR**

**CO.**

**DETROIT, MICHIGAN**

## **DETROIT HOIST & MACHINE CO.**

Established 1905

8222 Morrow St., Detroit 11, Michigan  
TR 5-8344

Manufacturers of Air and Electric Hoists and  
Traveling Cranes for practically every kind of  
material handling problem.

Ask for illustrated Bulletin 795.

Compliments of

## **DIE INDUSTRIES INC.**

595 E. 10 Mile Rd.

Hazel Park, Mich.



**INTERNATIONAL  
CONVEYOR  
& WASHER  
CORP.**

DETROIT, MICHIGAN

**CADMET CORP.**

PRECISION CASTINGS  
LOST WAX PROCESS

JE 9-2220

20801 Ryan Road Detroit 34, Michigan

Compliments of  
**ZENI-MAGUIRE  
COMPANY**  
MECHANICAL ENGINEERS

12216 Woodrow Wilson  
TO 8-3070

Detroit, Mich.

**MASONIC TEMPLE**

C. W. Van Lopik, Manager

Whether your party is for 50 or 5000

SEE OUR FACILITIES FOR

Banquets Dances  
Concerts Conventions  
Sales Meetings Displays

Closed Circuit TV

Wedding Dinners and Receptions

All food cooked in our own kitchens  
by our own chefs

RESERVE YOUR DATE NOW

TEMPLE AT SECOND

TE 2-7100



## To college men and women:

The rapidly expanding telephone industry offers a wide variety of excellent positions to college men and women in almost any field.

For a sincere appraisal of your future prospects in this progressive industry, contact your College Placement Office or—

**MEN:** Write Mr. K. A. Newman

**WOMEN:** Write Miss Virginia Phillips

**ADDRESS—**420 Industrial Building  
232 West Grand River  
Detroit 26, Michigan

Or telephone Woodward  
1-1235



**MICHIGAN BELL  
TELEPHONE COMPANY**

**WOLVERINE BOLT CO.**

9685 GRINNELL

WA. 1-3040

**NAVARRE DIE & TOOL CO.**

TOOLS - DIES

13864 Elmira      Detroit, Michigan

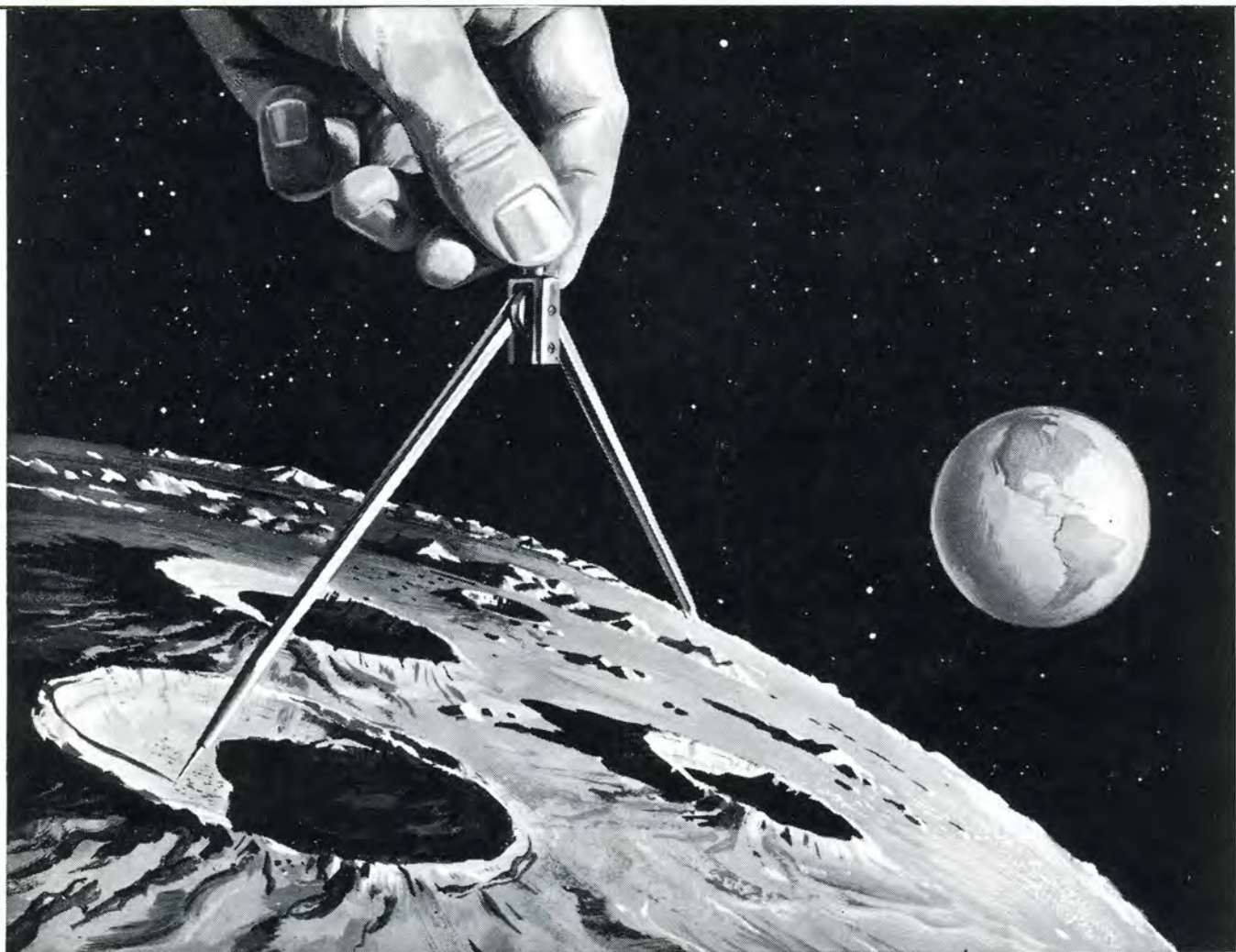

## ENGINEER YOUR FUTURE AT BENDIX

Your future success as an engineer depends on a variety of circumstances, some of which you may influence, others which you cannot. Fortunately, the odds are heavily in favor of those who plan intelligently and well. That is why we urge you to give your future the same painstaking study and thought you would accord any difficult engineering problem. We believe you will make a wise decision if you plan your engineering future with Bendix. And here is why:

Bendix is one of the nation's largest and most diversified engineering-research-manufacturing firms. The creative ability and ambition of Bendix engineers have contributed

importantly to this growth.

Then, too, Bendix is decentralized—with twenty-four semi-autonomous divisions located throughout the country. Nine of these have been created or acquired since 1950. They offer a broad range of opportunities for personal recognition and rapid advancement in a wide variety of interesting technical fields.

Opportunities await the young engineer qualified in such diverse fields as electronics, electromechanics, ultrasonics, systems, computers, automation and controls, radar, nucleonics, combustion, air navigation, hydraulics, instrumentation, propulsion, metallurgy, communications, carbu-

retion, solid state physics, aerophysics and structures. Working with the country's leading engineers, you will have chances aplenty to develop your talents to the limits of your capability.

Make it a "must" to meet the Bendix representatives when they visit your campus, or write today for further information concerning Bendix' progressive personnel policies, broad educational assistance program, and other personal benefits. See your college placement director or address your inquiry to Dr. Gerald A. Rosselot, Director of University and Scientific Relations, Bendix Aviation Corporation, 1106 Fisher Building, Detroit 2, Michigan.

*A thousand products*



*a million ideas*

Courtesy of

**E. L. ABLING INC.**

Specialist in Erecting  
and Servicing  
Metal Windows

19320 W. McNichols Rd.  
Detroit 19, Mich.

**CRESCENT BRASS & PIN CO.**

Manufacturers Of

Radiator and Shoulder Chaplets  
Double Head and Motor Chaplets  
Simplex Roofing Nails

Office and Factory 5766 Trumbull Ave.  
at Viaduct

Detroit 8, Mich., U.S.A.

Congratulations from

**HYDE & BOBBIO**

**EATON MFG. CO.**

**MODERN INDUSTRIAL ENG. CO.**

**SMITH, HINCHMAN & GRYLLS, INC.**

Architects & Engineers

3107 W. Grand Blvd.

Detroit 2, Michigan

CONGRATULATIONS

from

**SIMPSON MANUFACTURING CO.**

LITCHFIELD, MICHIGAN

## Work with Seasoned Engineers

Long prides itself on its engineering personnel. Their research, development and manufacturing know-how have enabled us to lead the field with new automotive and air conditioning products.

We're always looking for talented young engineers to train with our skilled staff. The future in heat exchangers, drive-line units, clutches and torque converters offers great opportunity. If you want to get in on it, if you'd like to use extensive engineering facilities—come in and talk it over with us.



**LONG MANUFACTURING DIV., BORG-WARNER**

**12501 Dequindre Street • Detroit, Mich.**

ENGINEERS AND MANUFACTURERS

## SCHMIEG INDUSTRIES

23930 Sherwood  
Centerline, Michigan

Phone Jefferson 9-1030

Ecclestone Chemical Co., Inc.

C H E M I C A L S

Basic and Specialized

For the Manufacturing and  
Industrial Trade  
Large Stocks Carried

Prompt Delivery

## THE ECCLESTONE CHEMICAL CO. INC.

2669-79 Guoin St. LOrain 7-4650

*Engineers—Save by  
Standardizing on*



### FIXTURE CLAMPS AND COMPONENTS

15 STYLES  
CLAMPS

100  
SIZES

\* \* \*

OVER  
350  
FIXTURE  
PARTS

\* \* \*

USED BY LEADING  
MANUFACTURERS  
IN U. S. A.

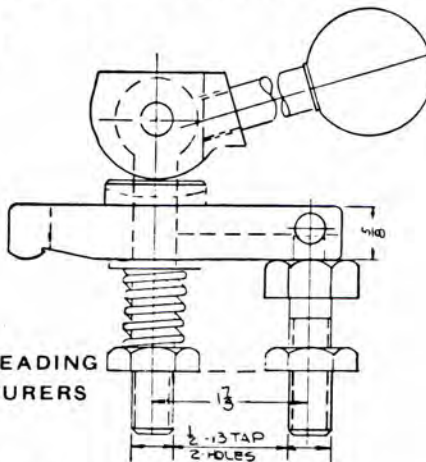

WEST POINT MFG. CO.  
26935 W. 7 Mile Rd., Detroit 19, Michigan

Congratulations  
from

**WAYNE FOUNDRY &  
STAMPING CO.**

Manufacturers of  
SHORT RUN AUTOMOTIVE  
and  
AIRCRAFT STAMPINGS

DETROIT 10, MICH.

*Compliments*

*of*

*a friend*

Compliments of

**TRIANGLE ELECTRIC CO.**

Electrical Contractors

4222 E. McNichols

Detroit 12, Michigan

TW. 3-4013

A Recognized

**QUALITY SOURCE**

for

- **DIES**
- **TOOLS**
- **JIGS**
- **FIXTURES**

**RICHARD BROTHERS DIV.**

**ALLIED PRODUCTS CORPORATION**

Detroit and Hillsdale

**ENTERPRISE TOOL  
AND  
GEAR CORPORATION**



**8320 E. McNICHOLS ROAD  
DETROIT 34, MICHIGAN**

**TW 1-5780**



Congratulations to  
Lawrence Tech on past achievements and  
best wishes for future success

**ECLIPSE COUNTERBORE CO.**

MANUFACTURERS OF FINE END  
CUTTING TOOLS

1600 Bonner Avenue

Detroit 20, Michigan

**KEUFFEL & ESSER  
COMPANY**

EST 1867

Drafting, Reproduction, Surveying  
Equipment and Materials

Slide Rules

Measuring Tapes

5535 Woodward Ave.  
Detroit, Mich.

Best Wishes

**SCHURRER CONSTRUCTION CO.**

BUILDING CONTRACTOR

Pontiac - Michigan

N. I. TIMCO

Member L. I. T. Alumni



**DeLUXE DIE WORKS**

20201 HOOVER ROAD

DETROIT, MICHIGAN

*COMPLIMENTS OF*

# **WOLVERINE TUBE**

Division of  
**CALUMET & HECLA, INC.**

**1411 Central  
Detroit 9, Michigan**

Congratulations and

Best Wishes

## **THE GEAR GRINDING MACHINE CO.**

and subsidiarie

**Republic Gear Co.**

**Congratulations**

**from**

- Burton Abstract & Title Co.
- Eaton Manufacturing Co.
- Hyde & Bobbio
- Modern Industrial Engineering Co.
- Production & Equipment Co.
- Snap On Tool Corporation

**“Congratulations”**

**L. I. T.**

**WALBRIDGE ALDINGER  
COMPANY**

**General Contractors  
Detroit, Michigan**

**Compliments**

**of**

**a**

**Friend**



**Seven Conveniently Located Offices**  
**Royal Oak Highland Park**  
**Berkley Troy Clawson**

**Member Federal Deposit Insurance Corporation**

Congratulations LIT

from

**City Towel Service Co.**

1286 14th Street

Detroit, Michigan

*Compliments of*

**CLYDE BICKEL  
COMPANY**

Detroit, Michigan

# **MICHIGAN DRILLING CO.**

*Soil Testing and Soil Analysis*

**Diamond Drilling in Bed Rock  
and in Reinforced Concrete**

**13911 PRAIRIE**

**WE. 3-8717**

**Detroit, Mich.**

As this year's graduates go forth into the business world they will be carrying with them the fine reputation of this college.

We who will follow know that these graduates will be a credit to our college, and we would like this chance to wish them every success.

# Index

## Culty and Administration

- |                        | Page                              |
|------------------------|-----------------------------------|
| bern, William          | 74                                |
| ernett, James          | 24                                |
| ilys, Carl             | 58                                |
| aker, Jo Anne          | 18                                |
| lazer, Leonard         | 74                                |
| rtlett, Zenobia        | 26                                |
| utza, Virgil M.        | 22                                |
| ingham, George R.      | 38                                |
| aney, Patrick          | 26                                |
| ythe, Arnold           | 74                                |
| omaster, Elvin         | 74                                |
| othroyd, Harold C.     | 22                                |
| oyd, William           | 22                                |
| eam, Claude            | 15                                |
| ewington, G. P.        | 31                                |
| rown, Barry            | 59                                |
| uck, Cleophaus         | 51                                |
| rlen, Bernard          | 75                                |
| ehansky, Alex          | 28                                |
| an, Max                | 51                                |
| le, Margaret           | 17                                |
| nielson, Arthur C.     | 22                                |
| vis, Charles M.        | 42                                |
| vis, Hubert            | 28                                |
| mbrowski, Edmund J.    | 59                                |
| oley, Genevieve G.     | 14                                |
| wling, William F. S.   | 58                                |
| ewek, Muriel           | 16                                |
| iker, Jacob            | 38                                |
| lany, Robert           | 75                                |
| dicott, Donald         | 75                                |
| ickson, Judith         | 17                                |
| neman, Hans G.         | 62                                |
| wcett, John R.         | 28                                |
| ipel, Elizabeth        | 18                                |
| rber, George           | 75                                |
| reigruber, Henry       | 14, 146                           |
| x, Rudolph             | 75                                |
| bin, Harold            | 62                                |
| rbrys, Joseph          | 38                                |
| son, David             | 27                                |
| aefee, Dr. Edwin       | 50                                |
| aves, Grady            | 76                                |
| iswold, Richard        | 76                                |
| ynkiewicz, John        | 22                                |
| ase, Gerhard K.        | 29                                |
| chigian, Nubar         | 29                                |
| ncock, Elwyn D.        | 42                                |
| nke, Luise             | 19                                |
| rt, Arthur D.          | 43                                |
| slitt, Allan           | 29                                |
| rman, Gilbert          | 76                                |
| obson, James W.        | 14                                |
| ldt, Henry             | 62                                |
| nley, William L.       | 43, 175                           |
| nkson, Kaye            | 76                                |
| stas, Edmund           | 29                                |
| ldobsky, Phoebus R.    | 63                                |
| rl, Martha             | 19                                |
| owles, Loren           | 23                                |
| renkiewicz, Stanley    | 76                                |
| abs, Joan              | 16                                |
| nduyt, Mary            | 17                                |
| rson, Gerald           | 63                                |
| LeFevre, Harvey        | 76                                |
| Levinson, Irving J.    | 63, 136                           |
| Lindsay, Jerry         | 29                                |
| McDonald, Arnold       | 77                                |
| McDonald, J.           | 15                                |
| McNair, Grace          | 18                                |
| McNeely, Edward        | 39                                |
| Macropol, John         | 31                                |
| Meloche, James         | 77                                |
| Mieloche, Edward       | 77                                |
| Mitchell, Michael L.   | 15                                |
| Mohan, Philip          | 30                                |
| Myrold, Clarence       | 77                                |
| Nace, Henry W.         | 28                                |
| Naglich, Frank M.      | 39                                |
| Nigro, Joseph          | 77                                |
| Noetzel, Louis         | 77                                |
| Orback, Henry          | 78                                |
| Osborne, Robert E.     | 23                                |
| Pellerin, Earl W.      | 34                                |
| Phillips, Stanley      | 78                                |
| Pietila, Wallace       | 30                                |
| Pollard, Patrick       | 78                                |
| Ponziana, Louis        | 78                                |
| Powers, Neal           | 27                                |
| Preston, Jeanne        | 16                                |
| Raag, Arno             | 78                                |
| Renner, Marie          | 19                                |
| Ridler, Donald G.      | 15                                |
| Riffle, Margaret       | 18                                |
| Rogers, Marion         | 16                                |
| Schultz, Wesley        | 78                                |
| Shell, Herbert         | 25                                |
| Shirley, Stanley       | 79                                |
| Smith, Doris           | 34                                |
| Sniderman, Albert      | 79                                |
| Snoblin, Kenneth A.    | 24                                |
| St. Angelo, Lillian    | 19                                |
| Steele, Donald         | 79                                |
| Stevens, Laurene D.    | 17                                |
| Story, Van Buren       | 23                                |
| Svenson, James S.      | 30                                |
| Takken, Joseph E.      | 23, 126, 130                      |
| Tauber, Robert         | 79                                |
| Taylor, Stewart        | 43                                |
| Taylor, Thomas         | 79                                |
| Toth, Steve            | 25                                |
| Ullrich, Frank J.      | 59                                |
| VanBussum, H. B.       | 14                                |
| Verdonckt, George      | 150                               |
| Vogel, Beatrix         | 30                                |
| Watson, Richard        | 31                                |
| Walton, J. Leo         | 79                                |
| Whitfield, Victor B.   | 23                                |
| Williams, Herbert G.   | 26                                |
| Wright, Maxwell        | 35                                |
| Yesh, Frank            | 63                                |
| Zonars, George B.      | 35                                |
| Zonder, Arthur         | 63                                |
| Students               |                                   |
| Abt, Reed              | 131                               |
| Ament, G.              | 146                               |
| Arnold, Jim            | 131, 147, 146, 162, 170, 171      |
| Ayoub, Phillip F.      | 52                                |
| Bagley, B.             | 171                               |
| Baker, James C.        | 64                                |
| Balatazar, James E.    | 80, 179                           |
| Balderi, Michelangelo  | 36                                |
| Balogh, Gus A.         | 80                                |
| Balok, John            | 80                                |
| Baltazar, J.           | 178                               |
| Bankes, B.             | 167                               |
| Barger, Frank          | 150                               |
| Barnett, Herbert S.    | 52, 157                           |
| Barto, R.              | 174, 175                          |
| Baukus, Robert         | 80                                |
| Beach, Donald B.       | 81                                |
| Beauregard, George G.  | 64                                |
| Belyea, Ivan           | 144, 167                          |
| Beoberitz, James       | 118, 120                          |
| Biehl, Lawrence C.     | 52, 167                           |
| Blais, Herbert O., Jr. | 60                                |
| Blohm, Earl W.         | 64                                |
| Blythe, H.             | 179                               |
| Bondch, Leo F.         | 44                                |
| Boore, Bruce           | 36                                |
| Boruta, Leonard S.     | 64                                |
| Bowden, Lester         | 81, 179                           |
| Boynes, LaVerne E.     | 44                                |
| Braisted, L.           | 110                               |
| Brent, Stanley L.      | 60                                |
| Brookhouse, Jack A.    | 81                                |
| Brooks, Donald K.      | 65                                |
| Brosey, Robert D.      | 52, 158                           |
| Brown, W.              | 179                               |
| Bucci, Peter J.        | 53, 146, 167                      |
| Burke, E.              | 146, 147, 167                     |
| Burpee, Lyle F.        | 60, 131                           |
| Butler, Duane          | 167                               |
| Butler, T.             | 183                               |
| Caldwell, Robert E.    | 81, 179                           |
| Cameron, T.            | 183                               |
| Carney, C.             | 179                               |
| Carter, Rae            | 122, 140, 146                     |
| Carr, Nathaniel        | 60                                |
| Cascardo, E.           | 174, 175                          |
| Casmer, Karl G.        | 44                                |
| Chandler, Rick         | 118, 120, 130, 131, 143, 144, 167 |
| Chapper, David E.      | 82                                |
| Charlton, John         | 82                                |
| Clarke, Reed           | 40                                |
| Clinton, Donald F.     | 82, 178, 179                      |
| Coin, Emmet L.         | 82                                |
| Cole, Howard M.        | 53, 170, 171                      |
| Collick, Quenton J.    | 83                                |
| Cope, D.               | 182                               |
| Cope, L.               | 167                               |
| Cornacchini, Walter J. | 53                                |
| Cornwell, Howard L.    | 44                                |
| Costello, Tom          | 150, 155                          |
| Cracium, John E.       | 83                                |
| Craw, D.               | 146, 171                          |
| Cyzman, Ronald E.      | 83                                |
| Dance, Wendell R.      | 65                                |
| DeBartolomeo, Hubert   | 54                                |
| DeClef, Dennis         | 53                                |
| DeMarco, Nick          | 40, 126, 165                      |
| Dengler, W.            | 162, 175                          |
| Dew, Ernest L.         | 83                                |
| DiGiovanni, Anthony P. | 84                                |
| Diselrod, Gordon R.    | 36                                |
| Dobias, Frank L.       | 84                                |
| Dolega, Henry A.       | 84                                |
| Domagalski, Robert J.  | 84                                |
| Drossos, Peter         | 54                                |
| Dresselhouse, Gerry    | 144, 166, 167                     |
| Dukes, S.              | 115                               |
| Earles, Marion R.      | 85, 171                           |
| Eck, Robert L.         | 85                                |
| Edwards, Coda M.       | 65, 131                           |
| English, John C.       | 85                                |
| Erdmann, Rudolph O.    | 85                                |
| Evans, Donald E.       | 86                                |
| Ewing, C.              | 143, 167                          |
| Exler, Richard L.      | 65                                |
| Farrar, Robert E.      | 66                                |
| Faydenko, Alex         | 40                                |
| Fiegehen, A.           | 114, 117                          |
| Frank, Lawrence T.     | 36                                |
| Freigruber, Henry      | 57, 171                           |
| Furman, William        | 86                                |
| Galanek, William T.    | 86                                |
| Garrity, Frederick E.  | 36                                |
| Gasser, D.             | 114, 117                          |
| Giacomazza, S.         | 146, 147, 130, 131, 178, 179      |
| Goddard, Douglas M.    | 37                                |
| Godsil, Thomas V.      | 66                                |
| Gold, Ronald R.        | 37                                |
| Gomori, Barney         | 87                                |
| Gossmor, R.            | 122, 158                          |
| Gottschall, Lloyd L.   | 45                                |
| Green, Earl H.         | 87                                |
| Griffin, Charles E.    | 87                                |
| Gritenas, John C.      | 66                                |
| Groh, M.               | 143                               |
| Gross, Ronald J.       | 66, 171                           |
| Haase, Lou             | 150                               |
| Hallett, Douglas G.    | 87                                |
| Hardy, G.              | 143, 167                          |
| Harvener, Arthur J.    | 88                                |
| Hasset, W.             | 167                               |
| Haupt, H.              | 171                               |
| Haupt, Harold K.       | 61                                |
| Heidmus, L.            | 167                               |
| Heinz, Walter          | 119                               |
| Herbison, H.           | 115                               |
| Hewson, Robert         | 134                               |
| Hice, Harold C.        | 88                                |
| Highfield, T. L.       | 88                                |
| Hoerle, Roy M.         | 88                                |
| Hoffman, M.            | 110                               |
| Hoffmeyer, J.          | 171                               |
| Hogan, Lawrence H.     | 66, 171                           |
| Hoke, Kenneth J.       | 89                                |

oller, Jack D. 89  
 omer, Norman G. 54  
 ondzinski, Reed 150  
 ott, Gerald A. 45  
 ouck, D. 143, 158  
 oward, E. 179  
 oyle, D. 146, 147, 171  
 udson, John J. 89, 178, 179  
 uebner, Carl H. 67  
 ughes, Wendelin T. 45, 146  
 urn, Chester E. 89  
 ack, William S. 90  
 aboci, C. 183  
 ames, William B. 40  
 ensen, Jack F. 67, 111  
 ohnson, E. 171  
 ohnson, Robert W. 90  
 ones, James B. 90  
 upp, Robert D. 61  
 alina, Marvin W. 67  
 anehl, Raymond 134  
 arczewski, Richard L. 90  
 arisinski, F. 175  
 ellogg, Charles W. 46  
 ern, Robert G. 46  
 insel, G. 175  
 insey, D. 182, 183  
 ittle, Kenneth B. 91, 179  
 lees, Garry 126  
 lein, R. 175  
 metz, Edward R. 91  
 ight, C. 171  
 ondrat, Joseph T. 91, 179  
 opack, Albert 91  
 orzym, Frank J. 92  
 ossuth, O. 179  
 otowski, Stanley M. 55, 171  
 rause, Alvin A. 67  
 rezoski, Alexander 92  
 reutzkamp, Laverne C. 92  
 rukierek, Thaddeus S. 92  
 uzminski, B. 122, 146  
 wasny, J. 175  
 ambas, G. 122  
 ambert, Louis J. 67, 111  
 arson, Ray 144, 166, 167  
 eash, David 37  
 efty, Viron 144, 162  
 ey, John 158  
 idkea, John M. 68, 131  
 ocher, William A. 41  
 ogan, Kenneth A. 61  
 oveland, Robert D. 93  
 undbom, C. F. 68  
 cColl, Henry L. 69  
 cCurdy, Earl G. 93  
 McDonald, Keith A. 93  
 MacDonald, Gail H. 93  
 MacDonald, J. 174, 175  
 MacDonald, Neil A. 41  
 Maier, Bill 150  
 Malinowski, Lester 119, 130  
 175  
 Maloney, Donald C. 94  
 Maly, Ralph E. 94  
 Manchester, Willis B. 68  
 Manier, Homer W. 94  
 Marbrey, Richard W. 55  
 Marcangelo, Al 150, 153  
 Martell, Robert 94  
 Martin, J. 183  
 Masaitis, Alexander, 68  
 Massey, Charles 55  
 Mattinson, George W. 95  
 Mazur, Donald W. 69  
 Melvin, James H. 95  
 Miller, Gus 166, 167  
 Miller, Vincent J. 55  
 Millis, James E. 95  
 Mitulski, James J. 95, 179  
 Monks, N. 179  
 Moore, Charles H., Jr. 96  
 Morales, R. 114, 117, 140  
 Morgan, Fred C. 69  
 Morin, John P. 46, 146  
 Morrison, D. 167  
 Moszynski, Theodore, 96  
 Murphy, M. 119  
 Mycek, G. 179  
 Nagel, John M. 61  
 Nampa, Robert J. 37  
 Neiger, Dave 150  
 Neimi, J. 183  
 Nevlund, Merritt L. 46  
 Nighbor, Charles 37  
 Noory, Gabriel J. 96  
 Obsniuk, George 69  
 O'Connor, Albert T. 70  
 Okurowski, Chester 96  
 O'Reilly, Jim 150  
 O'Rourke, James C. 70  
 O'Quin, E. 179  
 Ostosh, Anthony 70  
 O'Toole, Francis T. 56, 126,  
 167  
 Packwood, V. 179  
 Parker, James A. 56, 143,  
 144, 157, 167  
 Paver, Raymond 70, 136  
 Payne, William J. 47  
 Peck, Gerald G. 70, 111,  
 130, 131  
 Perlman, Eugene 120  
 Peterlin, W. 175  
 Peterson, Gerry 150, 153  
 Petrak, Donn R. 56, 138,  
 171  
 Pharo, Richard A. 97  
 Philippart, Harzen G. 97  
 Phillips, M. 138  
 Pielecha, Joseph V. 71  
 Pittrich, Henry O. 71  
 Pitzer, Ray L. 97  
 Pleus, Charles 150, 154  
 Plotzka, Joseph H. 97  
 Polisano, Anthony 56, 158  
 Pollard, Henry 152  
 Rae, G. 114, 117  
 Raether, William A. 47  
 Rakowski, Alphonse J. 98  
 Rankin, William E. 57  
 Reaume, Richard W. 98, 179  
 Reckling, George 158  
 Reihl, J. 183  
 Repp, Robert 98  
 Reppen, W. 179  
 Rock, A. 170, 171  
 Rock, Wolfgang A. 57  
 Rockne, Marcel M. 98  
 Rogerson, A. 143, 146, 147,  
 158  
 Rose, Ray 118, 120  
 Rosenberry, Donald L. 47  
 Ross, Dillard 57, 150, 152  
 Rostafinski, Jaroslaw J. 99  
 Rowe, Richard 48, 110, 130,  
 146, 175  
 Rowland, F. 175  
 Ruppenthal, Charles W. 99  
 Rusas, R. 167  
 Rutnoski, Robert 99  
 Sajewski, Stanley E. 57  
 Santioni, Dante L. 99  
 Scappaticci, Albert 71  
 Schajter, Daniel M. 100  
 Schebel, Raymond A., Jr. 100  
 Schedlebower, J. 162, 182,  
 183  
 Scheiger, Vincent J. 101  
 Schinzing, B. 182, 183  
 Schrader, William L. 71  
 Schuer, Frank, Jr. 100  
 Schwedt, Lester G. 100, 174  
 Scott, G. 175  
 Scott, Ronald 150, 154  
 Semerjian, Harry 61  
 Seasword, Richard N. 101  
 Seybert, Ronald E. 101  
 Sheaves, John A. 101  
 Shollenberger, William L.  
 Shull, Max B. 48  
 Signorino, Roy J. 48  
 Simmons, D. 183  
 Sogoian, Arthur M. 72  
 Sollman, Perley C. 72  
 Stanco, Dick 126, 174, 179  
 Stankiewics, S. 122  
 Steinberger, George 72  
 Stites, P. 170, 171  
 Stephens, Paul J. 48  
 Streling, Clifford E. 49  
 Stroker, Thomas J. 102  
 Summers, R. 179  
 Surbrook, B. 171  
 Swindler, Ray E. 72  
 Szlaga, Emil V. 73  
 Szymanski, W. 175  
 Taylor, C. 143  
 Terreault, W. 179  
 Thieme, Heiko M. 102  
 Thomas, G. 123  
 Tomboni, Norman 134  
 Tracy, W. 175  
 Treier, Richard F. 102  
 Valka, C. 179  
 Vantine, R. 138, 146, 171  
 Vaughn, Charles, Jr. 102  
 Vergos, Athanasios T. 49  
 Venney, Edgar Q. 103  
 Verticchio, Domenico F. 1  
 Visger, Richard P. 41  
 Wallace, John H. 41  
 Walther, J. 110, 143, 146  
 Wasen, Fred 150, 155  
 Waters, L. 175  
 Weatherbee, James R. 103  
 Weiner, S. 140, 143, 157,  
 166, 167  
 Wells, J. 167  
 Wheeler, J. 146, 147  
 White, H. 123  
 Whittbrodt, D. 183  
 Wiegand, Harold A. 103  
 Wiemer, William J. 103  
 Williams, J. 162, 167  
 Wilson, B. 171  
 Wyszynski, William 73  
 Zabawski, Jerry 134  
 Zachary, William A. 49,  
 Zago, T. 183  
 Zuraw, B. 140