

LAWRENCE INSTITUTE OF TECHNOLOGY

1959

59

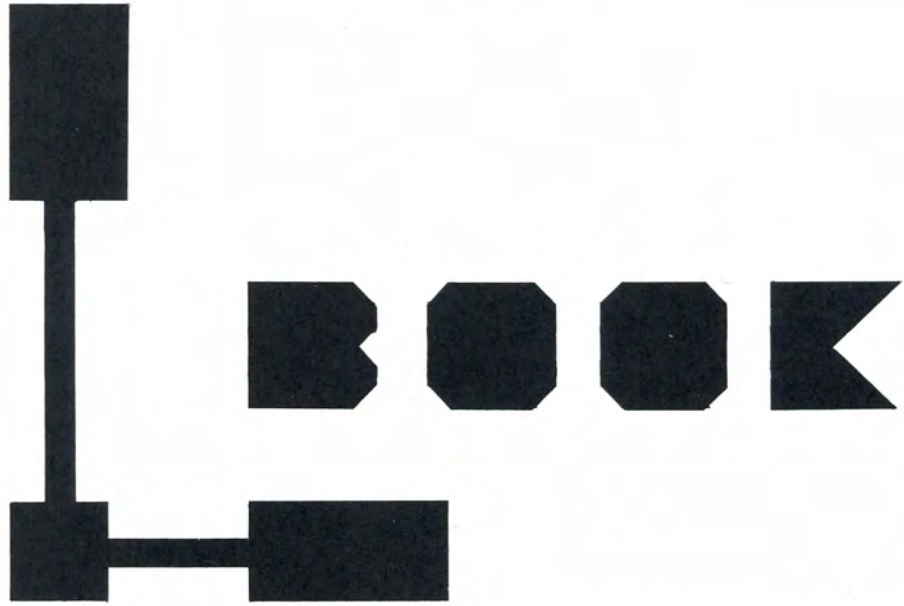

**BOOK**

Editor in Chief  
MARSHALL LEWIS

Managing Editor  
RICK CHANDLER

Business Manager  
JAMES ARNOLD

**Lawrence Institute of Technology**

**59**

## TABLE OF CONTENTS

Foreword . . . . .	four
Dedication . . . . .	six
Faculty and Administration . . . . .	eight
Seniors . . . . .	twenty-six
Classes and Activities . . . . .	fifty-eight
Sports . . . . .	one hundred four
Fraternities . . . . .	one hundred eighteen
Technical Institute . . . . .	one hundred forty-eight
Advertising . . . . .	one hundred sixty-six
Acknowledgements . . . . .	one hundred ninety





## FOREWORD

During the past years, the members of the faculty have given you knowledge that was obtained not only from text books but also from their invaluable practical experiences.

Until now, your professors have painstakingly attempted to mold your minds into the ideals of the scientific man.

In future recollections you will take pride in your numerous scholastic achievements which were the stepping stones preparatory to treading the endless path of future education and social accomplishments.

Graduation is a door, closed to one of the most pleasant periods of life — opening to the yet relatively undiscovered.









## Faculty and Administration

59





# Administration



E. GEORGE LAWRENCE  
President



MORIDICA M. RYAN  
Dean of  
Academic Administration



GENEVIEVE G. DOOLEY  
Registrar



DR. E. O. GRAEFFE  
Dean of the Faculty



CLAUDE A. BREAM  
Auditor



DONALD G. RIDLER  
Director of  
Student Activities



MICHAEL L. MITCHELL  
Comptroller

JAMES W. HOBSON  
Newly Appointed Vice-President



## Administration



**WILLIAM BURKE**  
Director of  
Veterans Affairs



**MAX B. COAN**  
Director of  
Testing and Guidance



**H. B. VANBUSSUM**  
Director of  
Auxiliary Services



**EDWARD E. WOOD**  
Director of  
High School Relations



**MARION ROGERS**  
Assistant Registrar



Mr. Burke offering placement assistance.



**MARY LANDUYT**  
Librarian



**JEANNE PRESTON**  
Secretary to  
the President



**LAURENE STEVENS**  
Secretary to  
the Dean



**BETTY BREWER**  
Veterans Office



**MARGARET DARR**  
Receptionist



**WILLIAM BURKE**  
Director of  
Veterans Affairs



**MAX B. COAN**  
Director of  
Testing and Guidance



**H. B. VANBUSSUM**  
Director of  
Auxiliary Services



**EDWARD E. WOOD**  
Director of  
High School Relations



**MARION ROGERS**  
Assistant Registrar



Mr. Burke offering placement assistance.



**MARY LANDUYT**  
Librarian



**JEANNE PRESTON**  
Secretary to  
the President



**LAURENE STEVENS**  
Secretary to  
the Dean



**BETTY BREWER**  
Veterans Office



**MARGARET DAI**  
Receptionist



DOROTHY DICK  
General Office



JOAN LAABS  
Reproducing Department



GRACE McNAIR  
General Office



MARIE RENNER  
Cashier



MARGARET RIFF  
IBM Department



Registration data processed by IBM being operated by M. Tewes.



WILLIAM ST. ANGELO  
General Office



MILDRED TEWES  
IBM Department



GLORIA WAEISS  
General Office



LUISE HANKE  
Cafeteria Cashier



MARTHA KA...  
Cafeteria Mana...



Architecture is a means to create a structure pleasing to the eye, functional, and beneficial to the community. Through Architecture, the engineer strives to improve everyone's way of life with the atmosphere he creates in his buildings. He is an artist whose medium of expression is concrete, brick, and I-beams instead of oils and watercolors. The architectural engineer strives to make everyone's life more enjoyable—his products are enjoyed not only by the purchaser, but by each individual in the community.



PROF. EARL W. PELLERIN  
Department Head

DORIS SMITH



Future activities building, to someday appear on campus, designed by Professors Pellerin and Wright and former Professors Berry and Huges.



Professor Pellerin offering fundamental tips during informal instruction.



Watercolor techniques being offered by noted artist, Professor Wright.



MAXWELL E. WRIGHT

The architectural department is comprised of a talented staff headed by Mr. E. Pellerin, to whom we are indebted for the design of our newly occupied campus. Lawrence Tech is an example of his work which has merited awards in various competitions. Mr. Zonars, Miss Smith and Mr. Wright all have won recognition in national competitions in their own specific fields of architecture and art.



GEORGE B. ZONARS



# Civil Engineering:



PAUL J. MONOHON



DR. JOSEPH GABRYS  
Department Head



FRANK M. NAGLICH

Students, B. Temporelli and E. Perlman, reaping the benefits of the experience and education of Dr. Gabrys in an analytic design problem.



GEORGE R. BINGHAM

Dr. Gabrys received his degree in Civil Engineering at the University of Moscow and at the University of Luthuania. He obtained his Doctorate Degree in Engineering at the University of Latvia, Riga in 1931. He was chief of the State Highway Department of Luthuania and the designer of many bridges there.

Before coming to Lawrence Tech, Dr. Gabrys was a professor at the University of Luthuania and at the University of Munich in Germany. He was also an associate Professor at the University of Dayton in Ohio.

Dr. Gabrys is author of several books pertaining to the subjects of highway engineering and bridge engineering. These books were published during the period from 1921 to 1931.

# Mechanical Engineering



PHOEBUS R. KALDOBSKY



PROFESSOR HANS G. ERNEMAN  
Department Head



IRVING J. LEVINSON



GEORGE MARTIN

"What are the odds it's going to fracture at 30,000 psi" say's Professor Erneman as seniors A. Bayer and G. Werner test the tensile strength of a specimen.



The Mechanical Engineer is invariably associated either directly or indirectly with prime movers. He is generally employed in energy transformation design. With specialized experience and graduate study in heat power, Professor Erneman is extremely well qualified to head the Mechanical Engineering Department and offer advanced technical instruction. Professor Levinson, possessing advanced degrees in Metallurgy and Physics, is responsible for equipping the student with fundamentals of engineering mechanics necessary for comprehension of advanced subjects. Together with the other well qualified staff members, the department continues to produce engineers of high calibre in the tradition of the school's founder, Russell E. Lawrence.

# Electrical Engineering

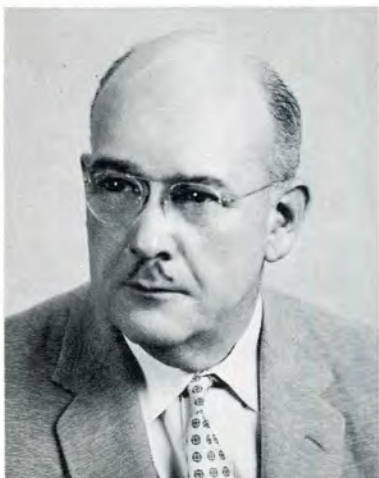

PROFESSOR ELWYN D. HANCOCK  
Department Head

With more than adequate experience in the electrical engineering field Professor Hancock leads the electrical engineering department. He and his staff strive to educate the electrical engineer from the best theoretical and practical standpoint. The efforts of this department have made the Electrical Engineering graduate a tribute to the reputation of Lawrence Tech.

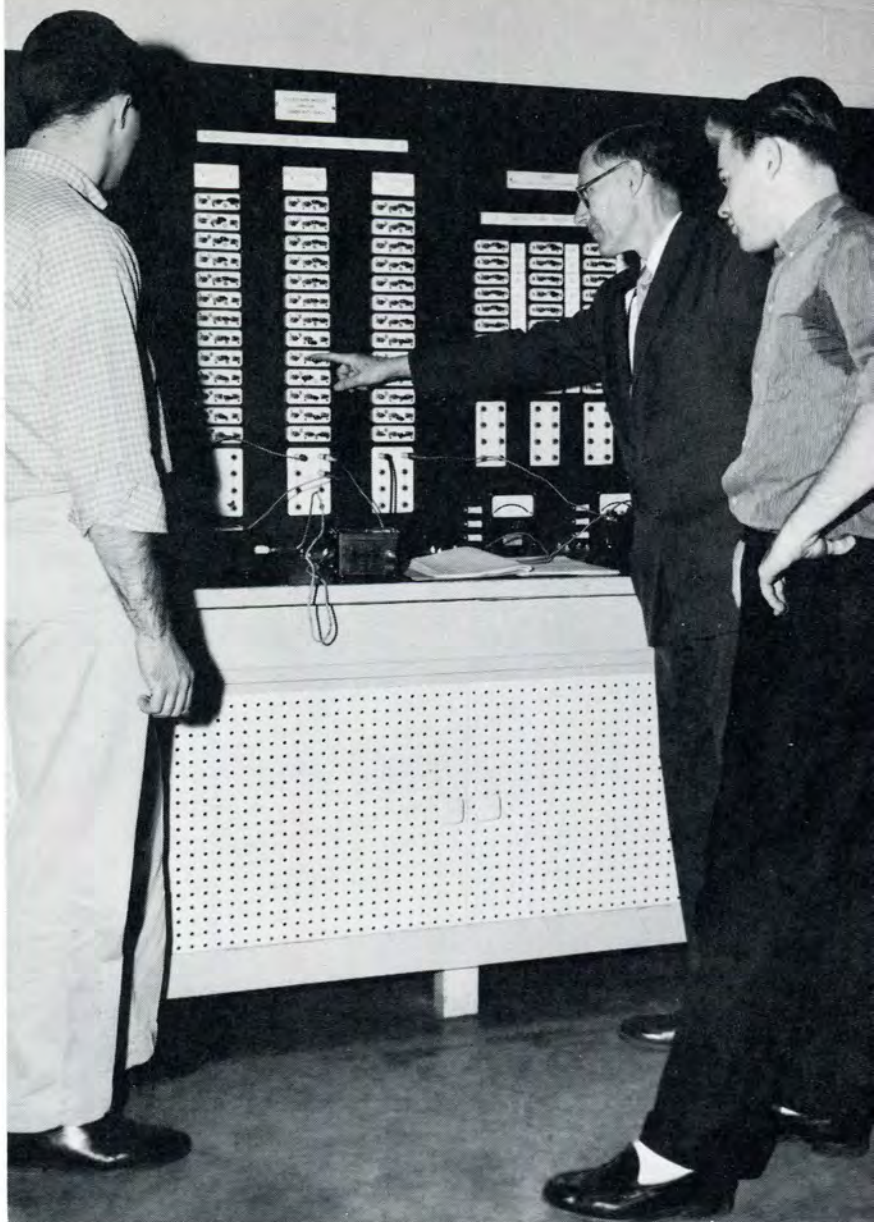

Elements of electrical machinery being presented by Professor A. Hart.



ARTHUR D. HART



CHARLES M. DAVIS



STEPHEN V. HART

# Industrial Management



**DR. EDWIN GREAFFE**

Department Head

Doctor Graeffe has been with L.I.T. since the time it was first recognized the need of establishing a new engineering college. Experience and background are valuable assets which provide Doctor Graeffe with a broad understanding of world affairs. Besides being an excellent administrator and instructor he has been orchestra director and piano player in 1933 and coach of the fencing team and is now Dean of the Industrial Management College which he has founded. Since his education which he received at the University of Tubingen, in Germany, he has held responsible jobs which has carried him to various parts of the world.



Dr. Graeffe relaxing with students between lectures, a familiar sight in the corridors of L. I. T.



**CLEOPHAS BUCK**



**MICHAEL TUCCI**



**CHARLES BAKER**

# Industrial Engineering



EDMUND J. DOMBROWSKI



WILLIAM F. DOWLING  
Department Head



BARRY BROWN

Upon graduation from the University of Detroit, Professor Edmund J. Dombrowski started teaching Chemical Engineering in 1932 when the school first opened. He was the head of this department until the school discontinued it in 1954. Since 1941, he has been working for the Ford Motor Company as supervisor of the Metallurgist Laboratories. In addition, he is now instructing night school students in Industrial Engineering courses.

Mr. Dowling, who headed the Industrial Engineering department up until January of 1959, works for Long Manufacturing Company as supervisor of quality control. He received his Bachelor of Science degree in Industrial Engineering from Lawrence Institute of Technology in 1939.



Future engineers gaining knowledge in application of engineering drawing.

# Engineering Drawing



Engineering drawing theory presented by Professor Snoblin for application in drawing lab.

The Mechanical Drawing Department form one of the many foundations of becoming a qualified engineer. Here each student receives his first insight into the practical application of his theoretical knowledge. It is as important for an engineer to have a thorough working knowledge of drafting and its applications, as it is for a poet with words. This department is headed by Mr. K. Snoblin who not only is well qualified in his speciality but has also shown superior work in his many hobbies of arts and crafts. Mr. K. Snoblin is assisted at night school by Mr. S. Toth, Mr. H. Shell, Mr. J. Arnett, who are prominent engineers in industry throughout the State of Michigan.



HERBERT SHELL



KENNETH A. SNOBLIN  
Department Head



STEVE TOT

# Chemistry



JOSEPH E. TAKKEN



PROF. HAROLD C. BOOTHROYD  
Department Head



LOREN KNOWLES



ROBERT KAMPHAUS

Prof. Harold C. Boothroyd came to Lawrence Tech in 1932 when the school was first opened. He has held the enviable position of friend in student-instructor relationships. He has been head of the Chemical Engineering Department until its discontinuation in 1953. He now is the chairman of the General Chemistry Department which has influence on all curriculum offered by the school.

Among Prof. Boothroyd's main interests are the student activities, and the blood bank, for which he had great use, is classified among the more important ones.

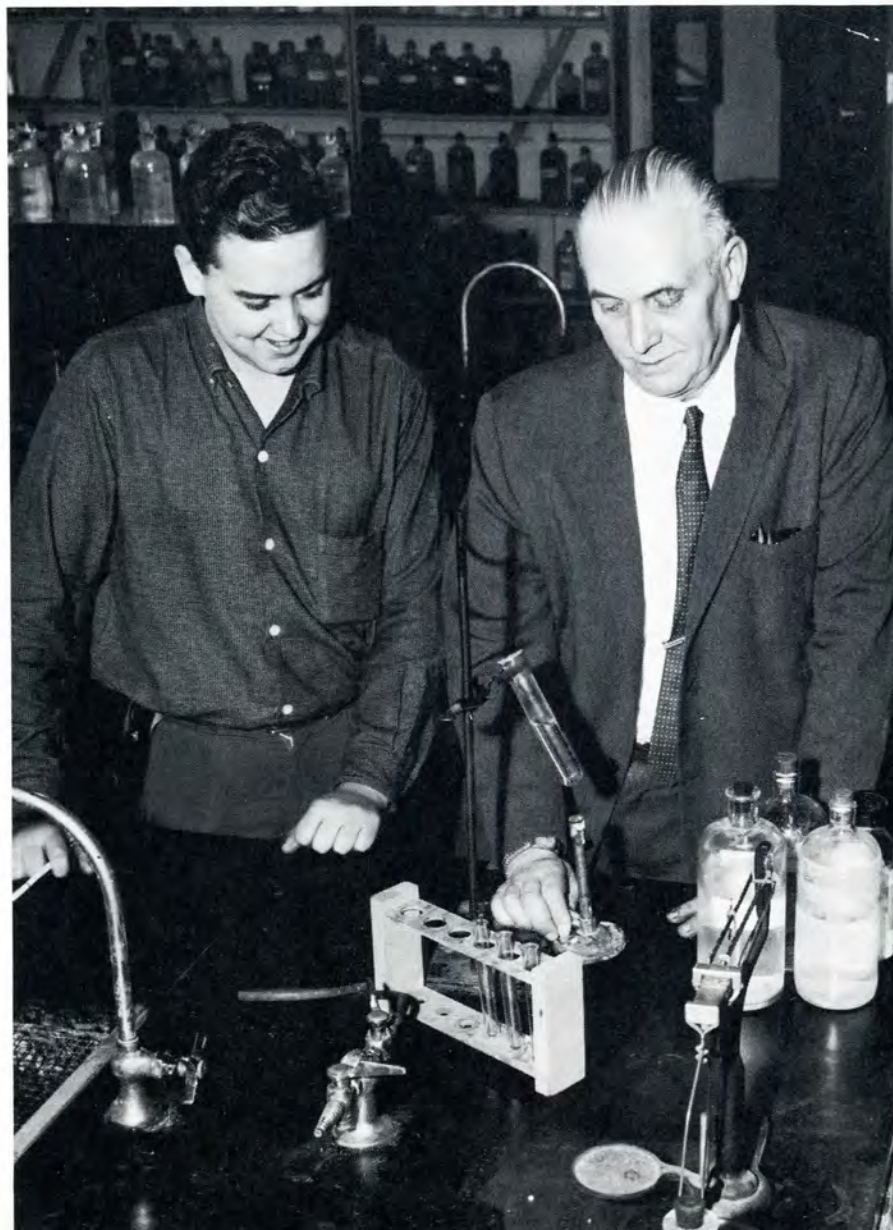

Chemistry being made a fascination by  
Professor Boothroyd.

# Mathematics



ROY W. SCHENKEL



PROF. HENRY W. NACE  
Department Head



EDMUND JOSITAS



ALLAN HASLITT

Before Prof. Nace came to Lawrence Tech, he taught one year in a public high school and twelve years at Oakwood Prep-school. During the time he spent teaching at this school, he helped coach the football and the basketball teams. At the same time, he was studying for his Masters Degree at Cornell University.

While at home in his spare time, Prof. Nace relaxes with his wife while indulging in gardening. Also, on the nights that he does not teach night school students, he may be expected to turn up at the Blue Devils basketball game. Other sports that he enjoys are baseball and football.

Comprehension of advanced mathematics is facilitated by the instruction of Professor Nace.



# English



PROF. HERBERT G. WILLIAMS  
Department Head



ZENOBIA BARTLETT



WILSON DAUGHERTY

Professor Williams offering well qualified instruction in his Technical Writing class.

Mr. Williams, the head of the department of English studies, came to teach at Lawrence Institute of Technology in 1948. From the station of instructor, he became the head of the English Department.

Before coming to Lawrence Tech, he taught at the University of South Dakota and at Northwestern University.

Numbered among Mr. Williams' personal interests are travel and the fine arts. Whenever the opportunity affords itself, he broadens his horizons by traveling widely in the United States. Also, he has done report writing for America's Great Industrialists, and he has done play writing.



PROF. JOHN MACROPOL  
Department Head



MARIO VANO



JAMES V. TIERNEY



Professor Macropol supervising a typical physics experiment.

A newly accepted member of the faculty is Doctor Vano who received his degree at the University of Florence in Italy in 1943. Since arriving at the shores of the U.S., he has taught night school at the University of Detroit and he has worked at a variety of jobs. Among the positions he has held, researcher for Ford Motor Company and consultant at the Detroit Testing Laboratories come first to his mind. His extra time is filled with any form of activity that he can find to do.

In 1956, Prof. John Macropol joined the Lawrence Tech faculty as an instructor in physics. Upon the death of Dr. Brewington, he became the acting head of the physics department. Although he has held many interesting and varied jobs, he enjoys the spoils of teaching best. Prof. Macropol occupies his extra time with cabinet making and reading.



Seniors . . . . . Seniors . . . . . Seniors

59





**ROBERT B. ALFATHER**  
Industrial Engineering

Kappa Sigma Kappa  
Junior Class President, '51  
Soph. Class Vice-President, '50  
L-Book  
Tech News  
Fencing Team  
Student Supporter  
Award - 1950



**JAMES F. ARNOLD**  
Industrial Management

Kappa Phi Sigma  
President  
Tech News Editor, '58  
L-Book Business Manager, '59  
I.F.C. President, '59



**WESLEY BACHELOR**  
Industrial Engineering

Class Vice-President, '59

**JAMES C. BAKER**  
Mechanical Engineering



**JACK R. BANKES**  
Architectural Engineering

Architectural Club



**ALBERT N. BAYER**  
Civil Engineering

Mich. Soc. of Prof. Engineers  
Civil Club President, '59





**THOMAS BECK**  
Industrial Management

S.A.M.



**BENNIE L. BENJAMIN**  
Civil Engineering

Civil Club



**RALPH C. BLADOWSKI**  
Industrial Engineering

Phi Kappa Upsilon (A)  
Treasurer, '56-57  
Class Vice-President, '55  
S.A.M.



**GARFIELD P. BLIGHT**  
Industrial Management

S.A.M.



**GERALD BOEBERITZ**  
Industrial Management

S.A.M.



**DONALD K. BROOKS**  
Electrical Engineering

Phi Kappa Upsilon  
Tech News  
S.A.E.  
S.A.M.





RAYMOND J. BROOKS  
Mechanical Engineering



DWAYNE G. BUTLER  
Industrial Management

Alpha Gamma Upsilon  
S.A.M.



WILBUR J. BUTLER  
Electrical Engineering

Phi Kappa Upsilon



Lawrence Tech. functions night and day

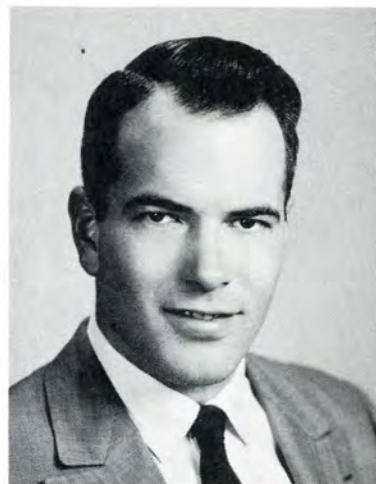

HARRY P. CARICHNER  
Civil Engineering



BRUCE D. CHAPMAN  
Architectural Engineering  
Arch. Club President, '59  
Vice-President, '57  
Camera Club President, '56  
Lamba Iota Tau



PAUL E. CHURCHMAN  
Mechanical Engineering

S.A.E.





WAYNE K. COCHRAN  
Industrial Engineering



RUDY C. DeMUMBRUM  
Mechanical Engineering



MICHAEL H. DESKOVITZ  
Industrial Management

S.A.M.



ZDZISAW B. DEWICKI  
Mechanical Engineering



ELMER H. DIEDRICH  
Industrial Engineering

S.A.E.



ROY D. DOONAN  
Industrial Management

Rho Delta Phi  
S.A.M.



EUGENE A. DRABCZYK  
Industrial Management

S.A.E.



SAM E. DUKES  
Mechanical Engineering

Phi Kappa Upsilon  
Vice-President, '58  
Student Council Secretary, '56  
Lambda Iota Tau



DAVID W. DUNHAM  
Civil Engineering



JOSEPH E. FOREST  
Mechanical Engineering



JOSEPH R. FRANCHI  
Mechanical Engineering

Phi Kappa Upsilon



GERALD M. FURMAGA  
Industrial Management

S.A.M.



JAMES A. GAGNIER  
Industrial Management

S.A.E.  
S.A.M.

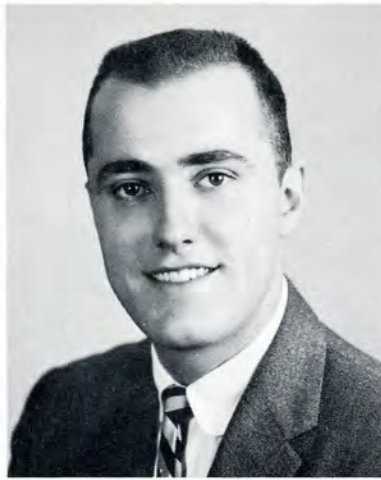

DONALD GASSER  
Mechanical Engineering

Phi Kappa Upsilon  
Vice-President, '59  
Secretary, '58  
Senior Class Vice-President, '59  
Junior Class Vice-President, '58

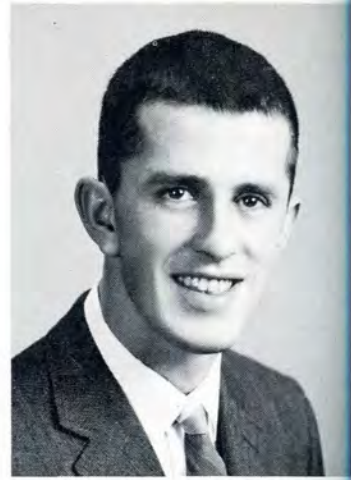

ERIC GENGENBACH  
Industrial Management

Kappa Phi Sigma  
Fresh. Class President, '53  
Soph. Class Vice-President, '55  
L-Book Photographer  
Tech. News Photographer





**RONALD GOLD**  
Architectural Engineering

Architectural Club



**RICHARD W. GORA**  
Industrial Management

Tech. News  
S.A.M.



**RICHARD I. GRADY**  
Electrical Engineering

Phi Kappa Upsilon  
Lambda Iota Tau  
Class President, '59  
Math Club  
S.A.M.





**JAMES L. GRANGER**  
Mechanical Engineering



**MARVIN R. GROH**  
Industrial Management

Alpha Gamma Upsilon  
L-Book  
S.A.M.



**FERNAND G. HARDY**  
Industrial Management

Alpha Gamma Upsilon  
L-Book Business Manager, '58  
Bowling  
Ski Club  
S.A.M.

**WILLIAM HASSET**  
Industrial Management

Alpha Gamma Upsilon  
Treasurer, '58-59



**HERBERT J. HOEKSTRA**  
Mechanical Engineering

A.S.T.E.  
S.A.E.



**GERALD E. HOFFMEYER**  
Industrial Management

Kappa Phi Sigma  
Ski Club  
S.A.M.

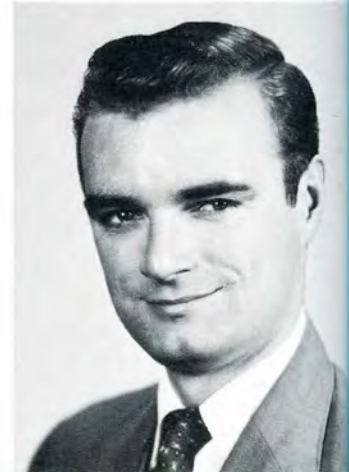



REED HONDZINSKI  
Industrial Management

Basketball Student  
Manager  
S.A.M.



GERALD A. HOTT  
Electrical Engineering



CARL H. HUEBNER  
Mechanical Engineering

DONALD D. HURD  
Mechanical Engineering



CARL A. JACOBI  
Electrical Engineering

Rho Delta Phi



FREDERICK J. JAKOBOWSKI  
Industrial Management

Glee Club  
S.A.E.  
S.A.M.





Students examining art exhibition recently presented in the main lobby.



ALBIN R. JANISZ  
Electrical Engineering



EDWARD S. JANKOWSKI  
Civil Engineering

Alpha Gamma Upsilon  
Sec. - Treas. Class '59  
Civil Club



ROBERT E. JAY  
Industrial Management

S.A.M.



**DONALD H. JOHNSON**  
Industrial Management

S.A.E.



**EMMETT JOHNSON**  
Industrial Management  
Kappa Phi Sigma  
Chaplan, '58-59  
Senior Class Secretary, '59



**DAVID H. JONES**  
Industrial Management

S.A.M.

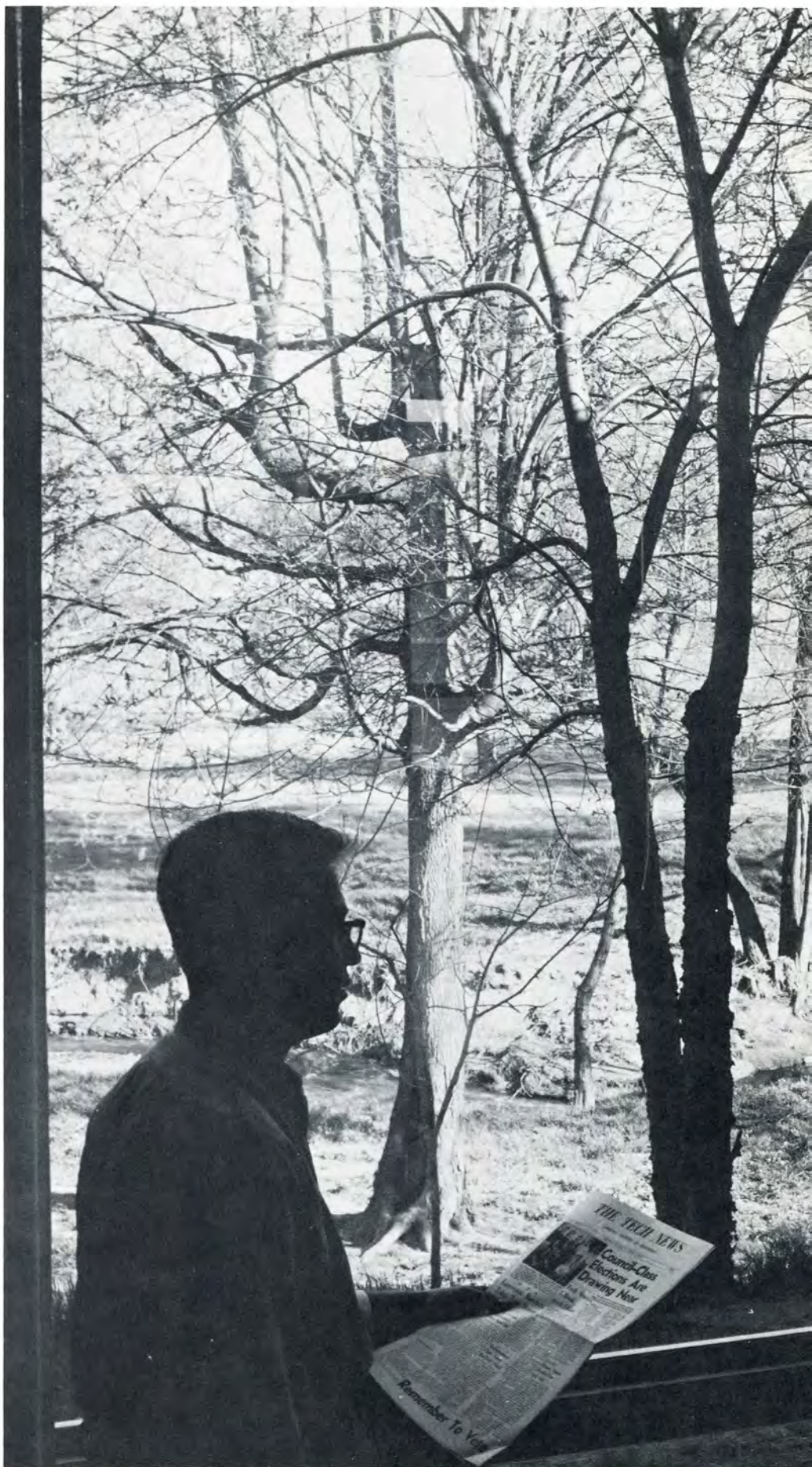

The natural beauty of the surrounding landscape offers solitude in momentary escape from studies.





**JAMES R. JUDGE**  
Industrial Management

Phi Kappa Upsilon  
Fresh. Class President, '55  
Soph. Class President, '56  
Fencing Team  
S.A.E.  
S.A.M.



**CHESTER L. JUNKER**  
Industrial Management

Phi Kappa Upsilon  
Glee Club  
S.A.E.  
S.A.M.  
A.S.T.E.



**JOHN J. KEELER**  
Industrial Management

S.A.M.



**KENNETH KISABETH**  
Industrial Management

Basketball Team



**WALTER KIZYMA**  
Industrial Management



**GARRY W. KLEES**  
Mechanical Engineering

Phi Kappa Upsilon  
Student Council  
Vice-President, '58  
Senior Class Treasurer, '58



CHARLES E. KNIGHT  
Industrial Management

Kappa Phi Sigma  
Vice-President, '58-59  
S.A.M.



ALFRED K. KUEHNE  
Industrial Engineering

S.A.E.  
A.I.M.E.



CHARLES LANG  
Electrical Engineering



GERALD W. LAPIERRE  
Electrical Engineering



HARRISON A. LEVY  
Mechanical Engineering

MARSHALL M. LEWIS  
Architectural Engineering

Phi Kappa Upsilon  
L-Book Editor, '59  
Architectural Club  
Vice-President, '59  
National College Conference  
for Christians and Jews





**JOSEPH M. LISKE**  
Industrial Management

Phi Kappa Upsilon  
Fresh. Class President, '56  
Soph. Class Secretary, '57  
S.A.M.

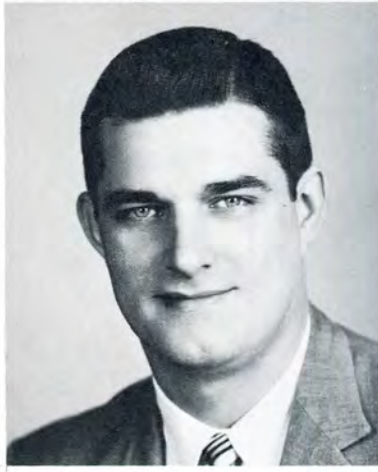

**DAVID J. LOGAN**  
Electrical Engineering



**ARTHUR N. MARSTON**  
Industrial Management

Phi Kappa Upsilon  
Tech News Editor, '59  
Architectural Club  
Lambda Iota Tau  
Math Club Vice-President, '59  
S.A.M.



The student lounge is the area of many debates. The modern fireplace surrounds



CURTIS F. MASSOLL  
Mechanical Engineering



SERGIO J. MASSOLA  
Mechanical Engineering

Phi Kappa Upsilon  
S.A.E.



ARTHUR M. MELTVEDT  
Electrical Engineering

contemporary styled furniture is a relaxing place for all students.



**GUS MILLER**  
Industrial Management

Alpha Gamma Upsilon  
Treasurer, '58  
Bowling Team  
S.A.M.



**ALAN R. MILLER**  
Mechanical Engineering



**GERALD E. MOORE**  
Industrial Management

S.A.E.

**JAMES E. MORTON**  
Industrial Management



**ROBERT N. NADER**  
Mechanical Engineering



**GLENN E. NOBLE**  
Civil Engineering

Alpha Gamma Upsilon  
Civil Club Treasurer, '58  
Mich. Soc. Prof. Eng.





**WILLIAM J. O'BRIEN**  
Industrial Engineering



**HARRY H. OYAFUSO**  
Electrical Engineering



**JOHN PEARSON**  
Electrical Engineering  
  
S.A.M.

**RALD G. PECK**  
Industrial Engineering

President of Student Council, '59  
Senior Class Vice-President, '58  
M.E.



**JAMES R. PETERS**  
Mechanical Engineering

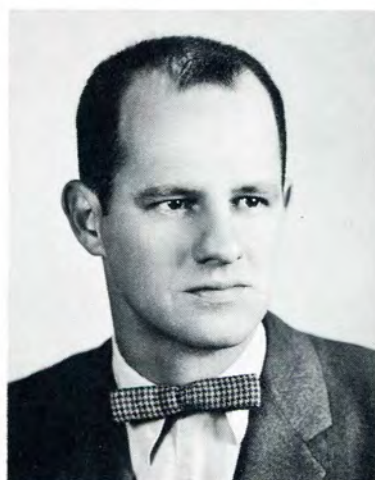

**VYTAS L. PETRUSEVICIUS**  
Electrical Engineering





MERLIN PHILLIPS  
Industrial Management

Glee Club  
S.A.M.



GEORGE R. REA  
Mechanical Engineering

Phi Kappa Upsilon  
President, '59  
Senior Class President, '59  
Junior Class President, '58  
Ski Club



WILLIAM E. RINEHART  
Electrical Engineering

Architectural seniors R. Zeigler, B. Chapman and C. T.





**RALPH J. ROSS**  
Industrial Management

Rho Delta Phi  
S.A.M.



**FRANK ROWLAND**  
Electrical Engineering

Kappa Sigma Kappa



**DONALD E. SCHAFER**  
Mechanical Engineering

ying their talents in producing interpretive renderings.







WILFORD J. SCHALDENBRAND  
Mechanical Engineering

S.A.E.



BILLY F. SCHINZING  
Electrical Engineering

Rho Delta Phi  
President, '58



ALAN T. SCHOERGER  
Industrial Engineering



ROBERT D. SHOMO  
Mechanical Engineering



NORBERT L. SIKORA  
Mechanical Engineering

Kappa Sigma Kappa  
S.A.E.



ELDON J. SIMMONS  
Industrial Engineering



RONALD L. SLIMAK  
Industrial Management

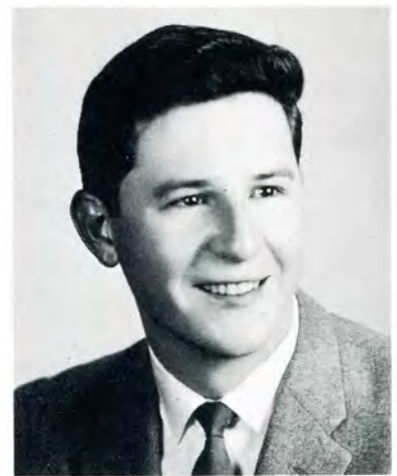

JAMES D. SMITH  
Electrical Engineering



RICHARD SMITH  
Electrical Engineering

Rho Delta Phi  
S.A.E.



MARTIN R. SPIELHAUPTER  
Electrical Engineering

Rho Delta Phi



GERALD SPINDLER  
Industrial Management

Alpha Gamma Upsilon  
Architectural Club  
Ski Club  
S.A.M.



RICHARD E. STANCO  
Electrical Engineering

Kappa Sigma Kappa  
President, '59  
Vice-President, '58  
Treasurer, '57  
I.F.C.



PAUL H. STITES  
Mechanical Engineering

Kappa Phi Sigma  
Vice-President, '58  
Secretary, '57-59



RAYMOND W. STOCKI  
Electrical Engineering

Electronics Club  
S.A.E.



CHARLES L. SUTHERLAND  
Electrical Engineering

S.A.E.

This typical scene appears everyday after classes. Shown here is Mechanical senior C. Wilson checking computations on a slide rule.

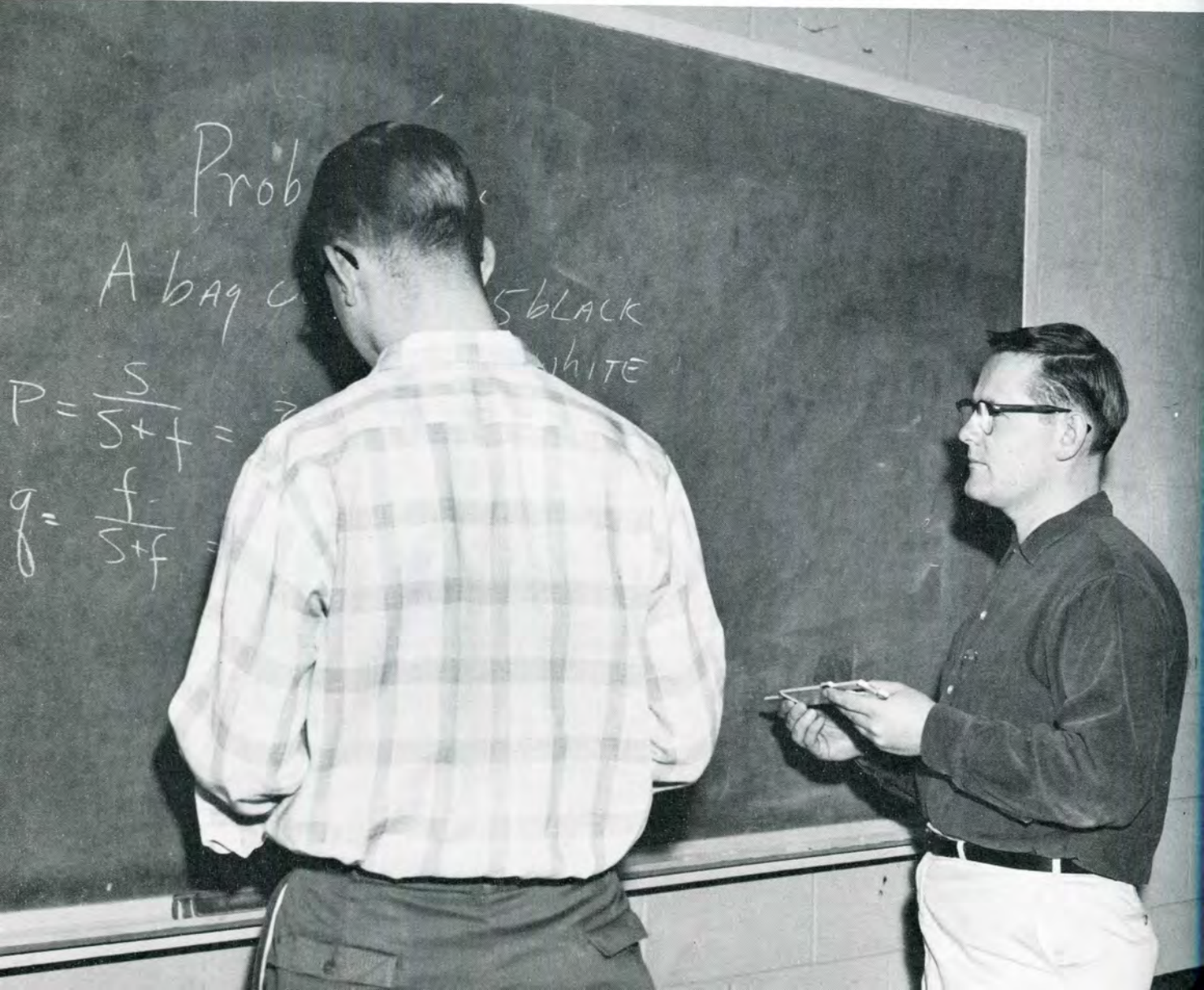

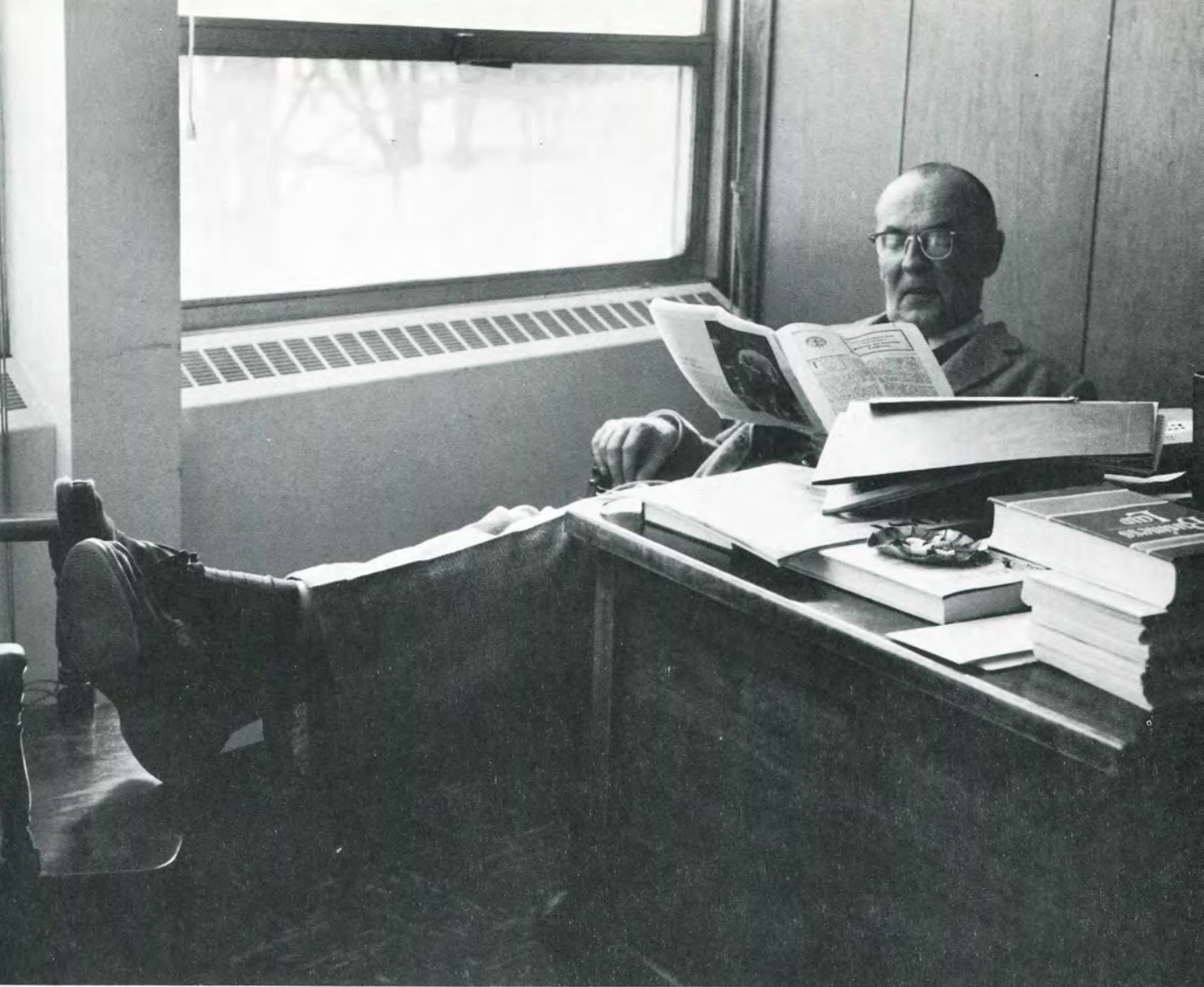

Dr. Greaffe catching up with current events, in typical moment of relaxation.

**WALTER T. SZYMANSKI**  
Mechanical Engineering

Kappa Sigma Kappa  
Vice-President, 57



**MARVIN C. TACK**  
Electrical Engineering



**CARLOE TAYLOR**  
Architectural Engineering

Architectural Club  
Secretary, '58-59  
Ski Club  
Civil Club





NICHOLAS TAYLOR  
Electrical Engineering



BRUNO TEMPORELLI  
Civil Engineering

Civil Club  
Mich. Soc. of Prof. Eng.



JON TINCHER  
Electrical Engineering

S.A.E.

STANLEY TYNDELL  
Mechanical Engineering



RUSSELL E. VAN ZENTEN  
Electrical Engineering



RUSSELL R. VANTINE  
Industrial Management

Kappa Phi Sigma  
President, S.A.M.  
Bowling





ROBERT J. VILLAIRE  
Industrial Management

Phi Kappa Upsilon  
S.A.M.



JOHN C. WALTHER  
Electrical Engineering

Phi Kappa Upsilon  
L-Book Photographer  
Tech News Photographer



LUCIAN J. WAMPUSZYC  
Architectural Engineering

Architectural Club



HAROLD R. WARD  
Mechanical Engineering

Rho Delta Phi

JAMES L. WHEELER  
Industrial Management

Tech News  
Manager Editor, '58  
Glee Club  
S.A.M.

JOEL M. WILLENS  
Architectural Engineering

Phi Kappa Upsilon  
Architectural Club  
L-Book





CLARK WILSON  
Mechanical Engineering

Kappa Phi Sigma



ALFRED B. WEISS  
Mechanical Engineering



JAMES WYSS  
Industrial Management

Tech News  
S.A.M.

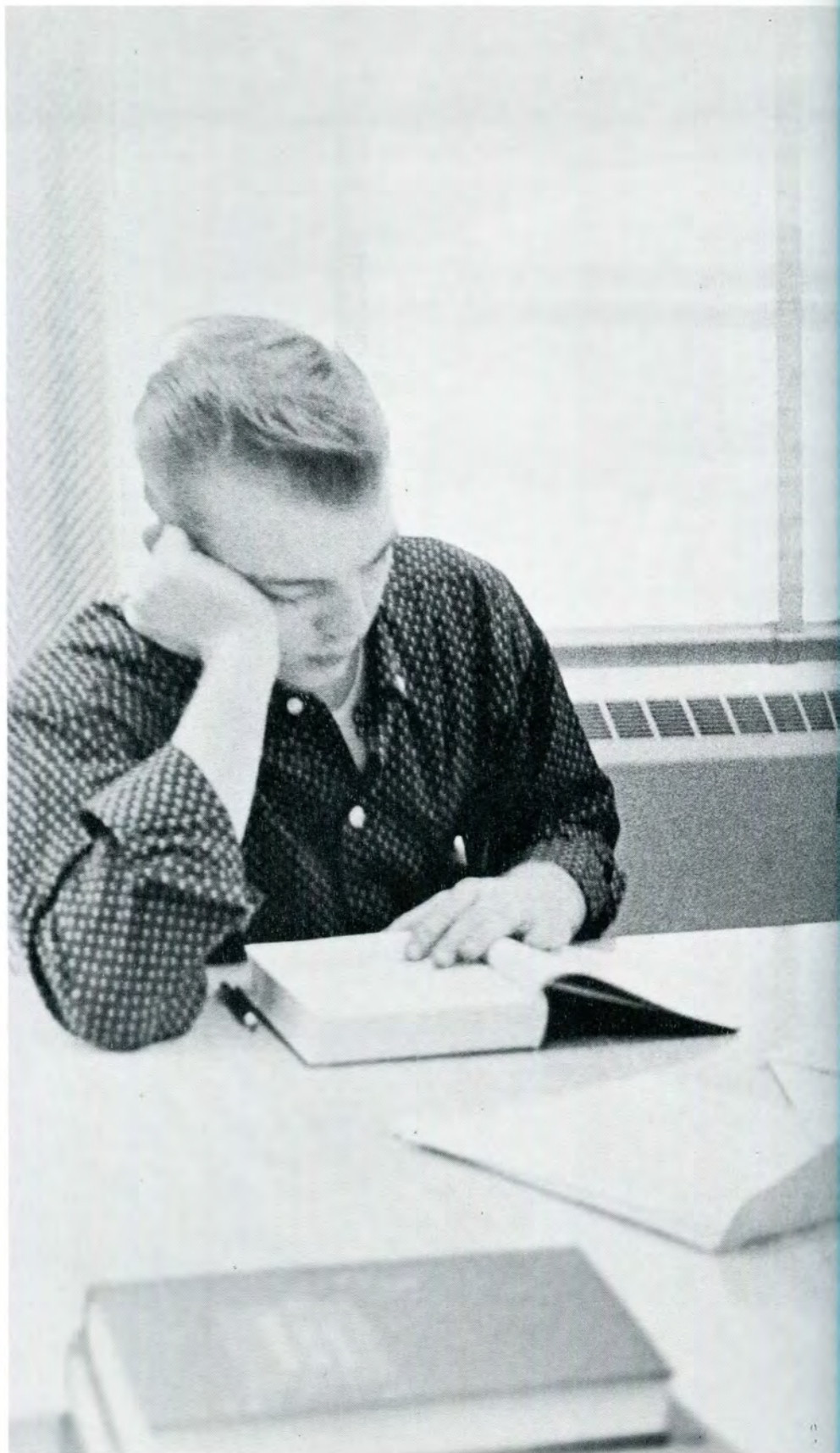

By the time the senior year comes along



Library is a familiar area for studies and research.



CHARLES H. YONKA  
Industrial Management

S.A.M.

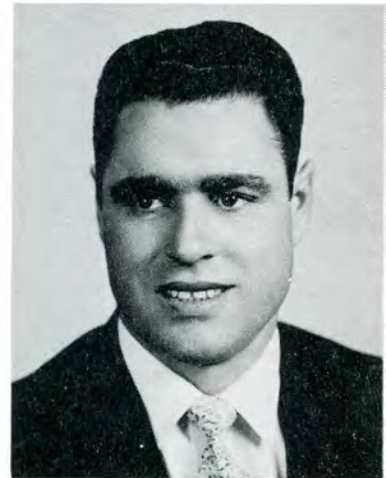

MICHAEL R. YOUNESS  
Mechanical Engineering

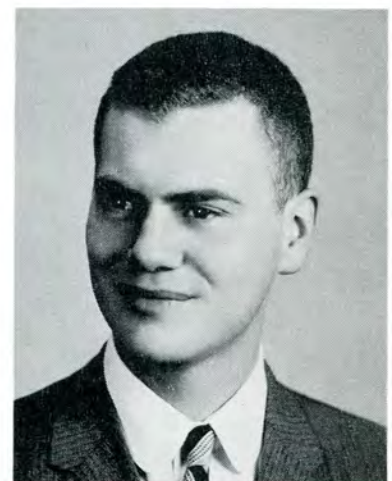

HAYWARD A. YORK  
Industrial Management

Alpha Gamma Upsilon  
Tech News  
National College Conference  
for Christians and Jews  
S.A.M.





RONALD L. ZITTA  
Architectural Engineering

Architectural Club  
Treasurer, '59

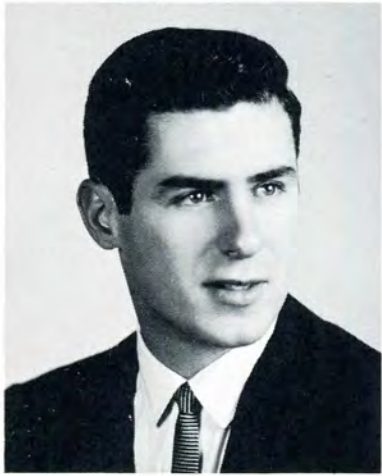

DANIEL ZURIA  
Civil Engineering



KAROL ZYLA



The glass walled cafeteria offers beau



scenery of the surrounding valley.

## Not Photographed

JOHN C. AUGUSTINE  
Architectural Engineering

LYLE F. BURPEE  
Industrial Engineering

WILBUR J. BUTLER  
Electrical Engineering

JAMES CARR  
Industrial Engineering

SAMUAL C. GIBSON  
Electrical Engineering

RICHARD C. GLOWACKI  
Electrical Engineering

GERALD E. JESUALE  
Electrical Engineering

JOHN K. KOCK  
Industrial Management

ALEX. KRASKI  
Industrial Management

CALVIN F. LUNDBOM  
Mechanical Engineering

DAVID MORANTY  
Industrial Management

RAYMOND PLANTE  
Electrical Engineering

JAMES R. RITZEMA  
Industrial Engineering

CLINTON F. ROBERTS  
Mechanical Engineering

RAYMOND TYGIEISKI  
Mechanical Engineering

ROBERT L. WHEELER  
Industrial Management



## Classes and Activities

59



# Student Council



Rick Chandler, Vice-President; Gerald Peck, President.

Robert Formella, Recording Secretary; Robert Kelly, Corresponding Secretary.



Albert Yee, Treasurer; Max Coan, Faculty Representative



President Peck addressing group at dinner given in honor of board of trustee's of L.I.T.

This year your Student Council has demonstrated its growing sense of responsibility and mature acceptance of self rule. By well planned action and much floor debate, by-law changes included a new corporative type financial structure, new Publications Business Manager, new financial committee, class finance rules, Publicity Chairman, Activities Chairman, Election rules, and Lambda Iota Tau rules.

Further Council growth was demonstrated by the November Dinner Meeting, Founders Day, the Christmas Party, and three successful Blood drives. This year's Student Council has shown both student and faculty its determination to be a representative Student Governing Body with responsible leadership and enthusiastic support by all members.

Of particular note has been the participation by the Technical Institute and the recognition given this division with the forming of the Tau Iota Honor Society.



Meetings of the Student Council are held bi-weekly and are open to all students.

## ELECTION COMMITTEE

Standing: Harold White, Chairman Donald Gasser, Robert Montana. Seated: Robert Schlaff, Bob Kelly.

The Election Committee with the help of the students have had a very rewarding year. This year the committee worked on rules that will govern elections in the years to come. Also the committee helped to give the Student Council elections the enthusiasm that has been lacking in the past years.



## ACTIVITIES AWARD COMMITTEE

Chairman Bruce Chapman, Donald Gasser.

The Activities Award Committee was explicitly organized by the Council to conceive and deliver its annual awards. These awards are given to students who have participated as members of the student council or its subsidiaries.



## BLOOD BANK COMMITTEE

Standing: Chairman Michael Murphy, Clark Ewing, Seated: George Liles, Norman Monks.

The Lawrence Tech Blood Bank is new, having only been formed last year. It is sincerely hoped by all concerned that the Blood Bank will be continued with the same spirit and enthusiasm that was displayed this year by the student body.



### PARKING COMMITTEE

Standing: Norman Tomboni, Clark Ewing.  
Seated: Chairman Rick Chandler, Robert Schlaff.

The Lawrence Tech students have the advantage of having furnished parking near the school. Still many problems arise that affects the students directly. This has led the student Council to create this committee which has within it the Traffic Court of Appeals.



### PUBLICITY AND SOCIAL COMMITTEE

Standing: Chairman Arthur Martson, Jim Wheeler. Seated: Beatrice Kuzminski.

The purpose of the Social Committee is to coordinate the different school activities so they will not conflict with each other. The Publicity Committee purpose is to inform students and outside newspapers of the activities of our school. We have seen this year many different activities promoted on the outside because of the efforts of this new committee.



### LAMBDA IOTA TAU COMMITTEE

Chairman Richard Grady, Gerald Peck.

The purpose of this committee is to render judgment and accept students with excellent Academic records combined with student activities into the Lambda Iota Tau Honor Society. This committee is directly responsible for the formation of the new honor society in the Technical Division of our school.





### ACTIVITIES COMMITTEE

Standing: Arthur Martson, Robert Schlaff.  
Seated: Rick Chandler, Chairman Jim Wheeler.

The Activities Committee of the Student Council has again been active with the hope of promoting school functions. Such things as the starting of the "L" Club, the formation of a tennis and golf team, and the publicity of the basketball team are handled through this committee.

### JUDICIAL COMMITTEE

Chairman Norman Tomboni, Robert Schlaff,  
Standing, Mr. M. Coan, Advisor.

In accordance with the constitution of the Student Council it is the duty of this committee to interpret the constitution and to subpoena witnesses and documents concerning Council law and to render decisions involving these laws. An example of this was the decision of this group on the proxy issue.



### FOUNDERS DAY COMMITTEE

Standing: Richard Behnke, Al Yee, Arthur Martson, Robert Formella. Seated: Michael Murphy, Chairman Bruce Chapman, Rick Chandler.

It is the responsibility of this committee to plan and organize the activities that are to take place on this day. It involves the co-ordination of the clubs, fraternities, students, faculty, and administration so that this day will be a credit to our school.



# Flag Pole



The Student Council adopted by unanimous motion the erection of a sixty foot flagpole on campus as its project for the year. Funds have been raised by personal and group donation. The Square Dance (above) was the primary drive for funds bolstered by donations from the Alumni Association, Kappa Sigma Kappa, Rho Delta Phi, Evening College Chapter of Phi Kappa Epsilon, The Technical Institute Penny Drive, and the personal and gratifying help of Mr. Van Bussum.

Plans have been drafted for erection of the flagpole on foundations built by the Civil Club with the help of the Council members by 1960.

This is the most ambitious project ever attempted by the Student Council and will be remembered with pride.



# Glee Club



This year saw renewed efforts toward a permanent Lawrence Tech Glee Club. Its first public appearance, during the Christmas Party, was a tremendous success. Every indication points to a successful and harmonious future.



# Blood Bank



Students register to donate their blood.

Every college student must take his place in society and the Blood Bank was organized to satisfy that requirement.

Organized, planned and governed by students. The liberal rules allow participation by everyone who is in any way affiliated with Lawrence Tech. This year's graduating class will be the second to be participating members for life.

With three drives a year, one in each division of Day College, Evening College, and the Technical Institute, the Blood Bank will continue to help in time of crisis. We who have helped guide the blood bank find an ever growing appreciation for its existence. Be proud, Lawrence Tech, you have become a leader and example to all in this field.



Now its all over and they relax with free coffee and cookies, and it didn't even hurt.

# Blood Bank

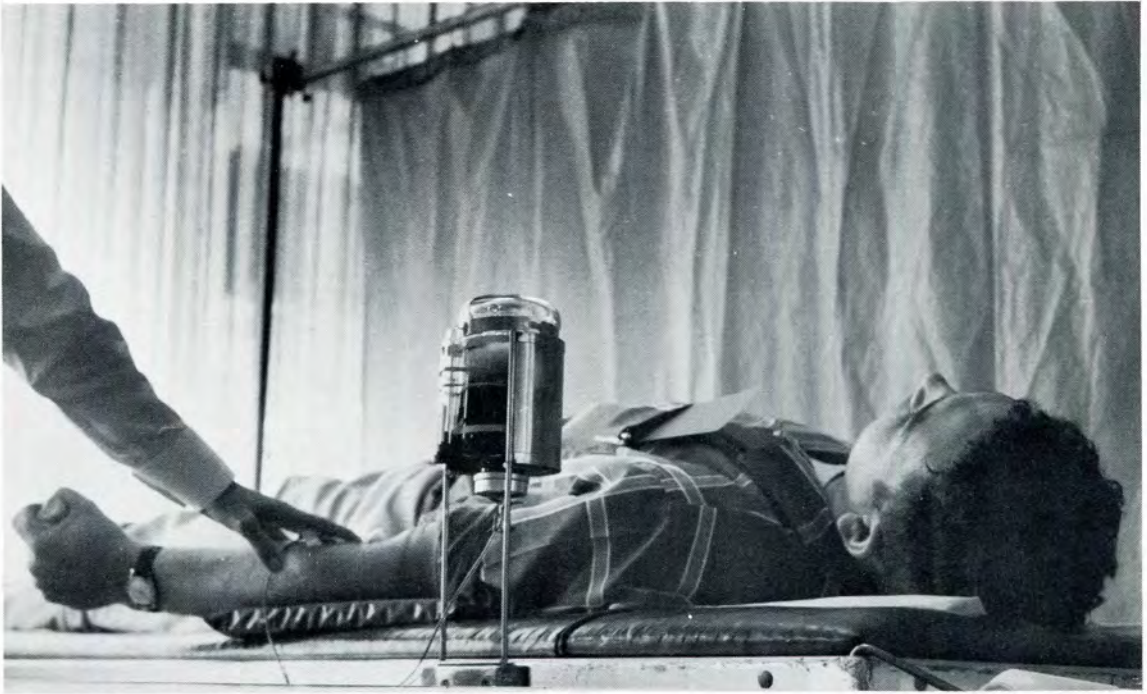

Being able to give is better than having to receive.

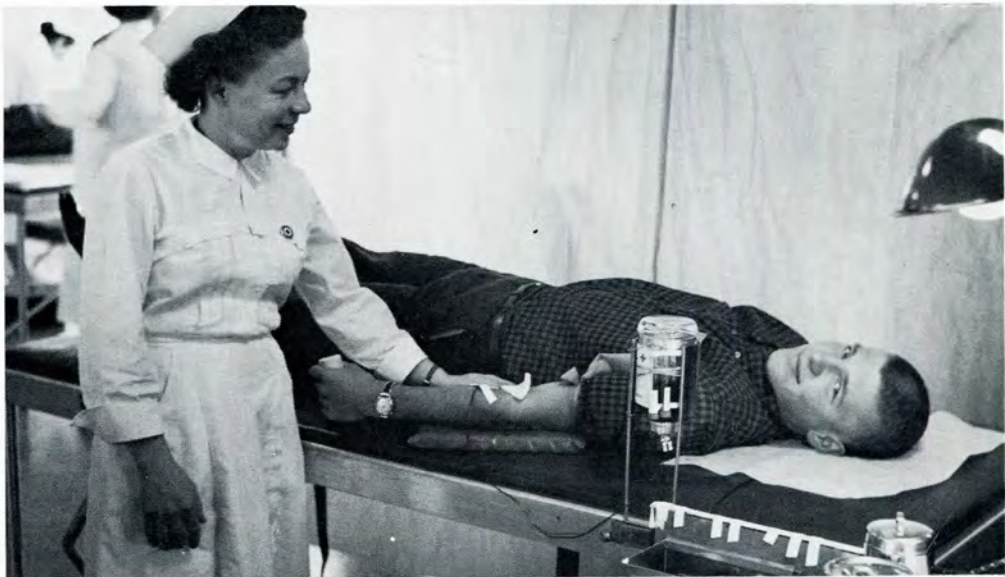

You have such a good feeling after giving that no words can describe the self contentment.

# Senior Class Officers



Emmet Johnson, Secretary; Garry Klees, Treasurer; Don Gasser, Vice-President; George Rea, President.

## Day School

In the fall of 1955, the Class of 1959 made its first appearance on the campus of Lawrence Tech. The campus was brand new then, with no cafeteria, lawn, or tile on the floors. We have seen the school grow into the beautiful institution that it is today.

The men who have qualified for graduation are a small percentage of those who started here four years ago. They are the ones who have the initiative, desire and patience necessary to secure a degree. Their reward will be monetary, to be sure, but also in the knowledge that they have proven themselves worthy of any task they may undertake.

# Class Officers of 1959



Edward Jankowski, Secretary-Treasurer; Richard Grady, President; George Parker, Vice-President.

Great progress has been made in the advancement of student activities during the past year. Since there are numerous ways in which we could contribute to the school we were unable to decide upon any specific activity. However, we actively supported the beneficial school sponsored activities, and have participated actively in the Student Council.

The "Class of 59" has set up high standards, both scholastically and socially, and look forward to participating in their chosen engineering fields.

**Night School**

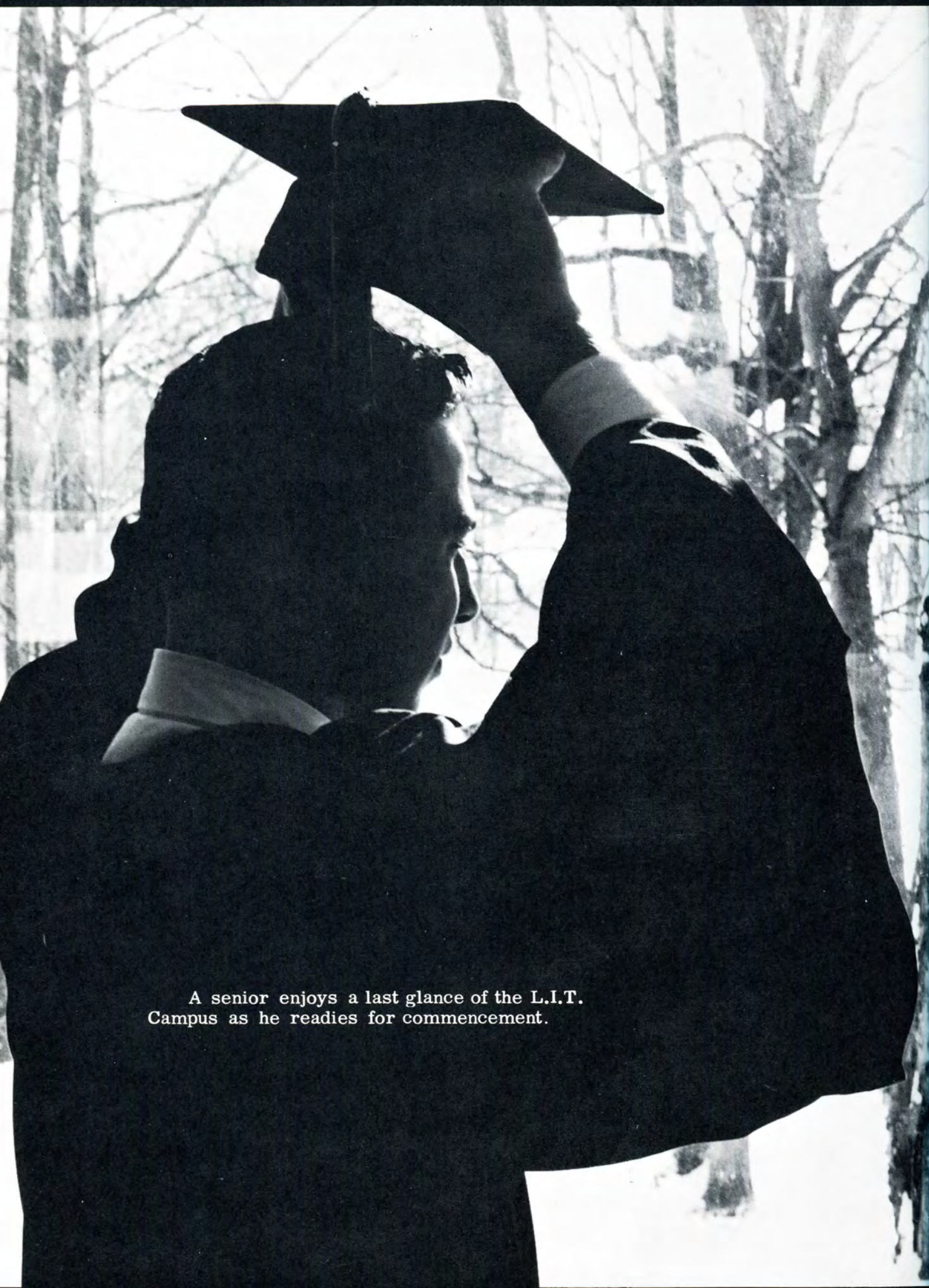

A senior enjoys a last glance of the L.I.T.  
Campus as he readies for commencement.





Senior function such as this recent dinner dance, offers a premature celebration of coming graduation.

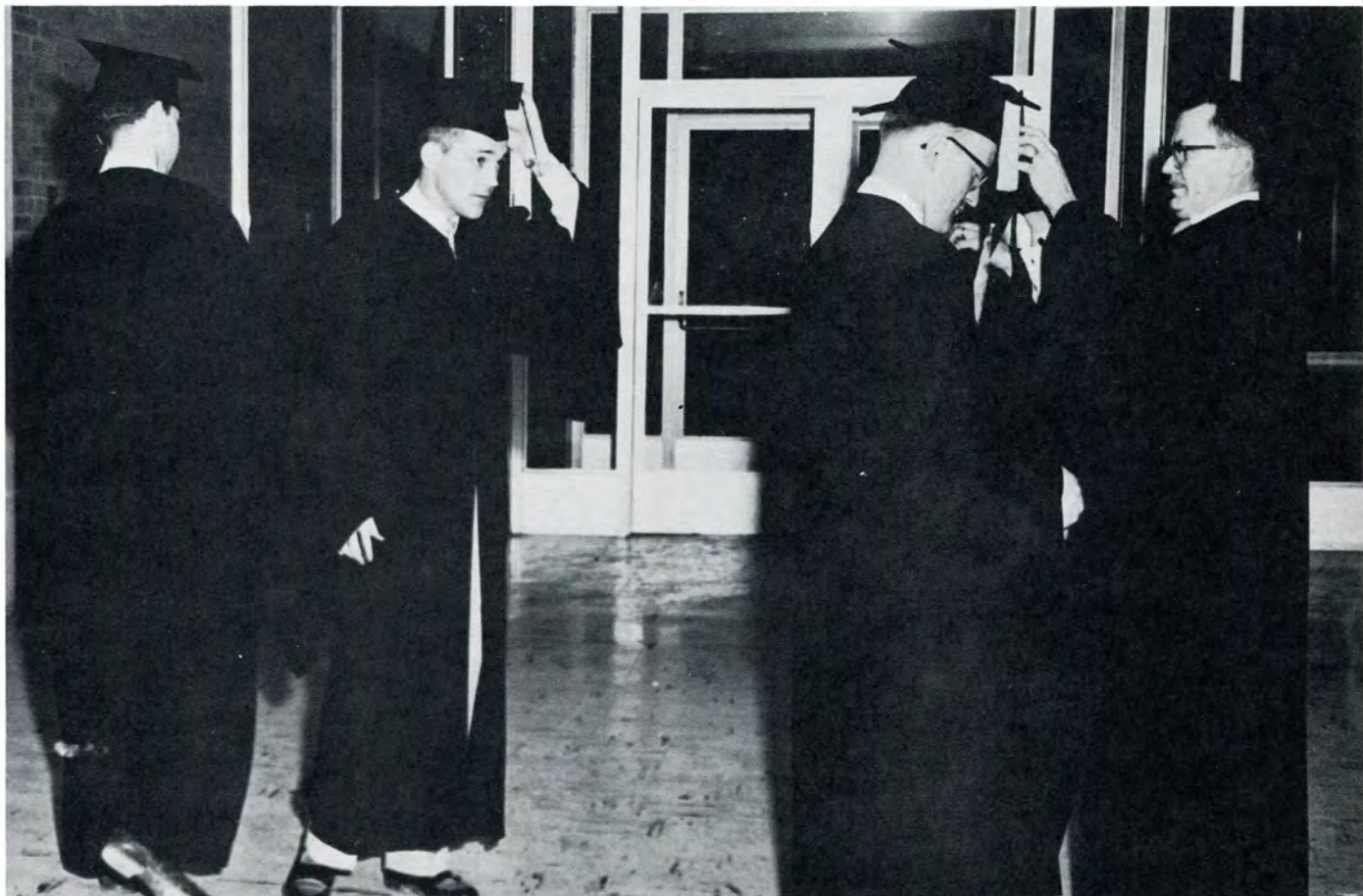

Last minute details are attended to, marking the commencement of four or more years of preparation for this occasion.

# Junior Class Officers



Dick Rusas, Secretary; John Avey, Treasurer; Ed Burke, Vice-President; Seated: Norm Tomboni, President.

It is traditional that the biggest social event of the school year be sponsored by the presiding Junior Class. In keeping with this precedent, the Junior Class held their J-Prom on April 18, at the new and modern Venetian Club with Alan Brass providing the music for dancing.

Any event of this type consumes a great deal of time and energy on the part of the committee. We hope that the efforts of the men on the J-Prom Committee accomplished its goal.

**Day School**

# Class Officers of 1961



Mike Murphy, Secretary-Treasurer; Bob Formella, President; Les Malinowski, Vice-President.

The night school class of '61 has many members of which it is proud. It has the greatest number of any night school class active in School affairs. It boasts of three members of Lambda Iota Tau. The Student Council Treasurer, Recording Secretary, Blood Bank Chairman, and the Night Election Chairman are all members of this class. The college can be proud of the leadership abilities this class has displayed.

**Night School**



Among the forest of columns, a junior conducts a test on the tensile machine.



J-Prom Committee: Richard Lipinski, John Avey, Norman Tomboni, Richard Rusas, Terry Measel.

Prospective seniors and fellow students enjoying the annual J-Prom held at Lovett Hall in Greenfield Village.



Mr. Levinson and student find the deflection of a beam through the use of strain gages.

# Sophomore Class Officers



Jan Plas, Vice-President; Rae Carder, Secretary; Ray Krenshaw, Treasurer; Standing: Bob Schlaff, President.

The Sophomore Class started their second year at L.I.T. by sponsoring the "Frosh Fling", which was held on Saturday, September 27, at Lovett Hall. As in the past the "Frosh Fling", first social event of the year, marked the end of Freshmen "Hell Week", and proved to be a success both financially and socially. This can be attributed to the generous support of the Freshman Class and the rest of the student body, plus effort put forth by the Frosh Fling Committee.

Two "Reliability Runs" were also sponsored by the Sophomore Class, the first on October 25, 1958, and the second on March 14, 1959. Prizes were awarded to the driver and navigator of cars finishing in first, second, and third places.

# Class Officers of 1962



John Kisskalt, President; Tom Tuttle, Secretary-Treasurer.

Since many of the other class units are furthering the social life of the school, we are striving to improve the instructor-student relationship. By demonstrating to the instructors our inaccuracies, we hope to gain more of the instructor's experiences through his teaching. Similarly, we have tried to illustrate to the instructor's our willingness to accept their contributions.

**Night School**



Principles of physics are comprehended  
by direct observation in the laboratory.





Via, the endeavors of the Sophomore Class, the student body dances at the annual "Frosh Fling", held at Lovett Hall, Greenfield Village.



Metallurgical specimens receive watchful attention as they are polished for microscopic examination.



Frosh Fling Committee: D. Stankewicz, L. Sundgren, B. Schlaff, R. Carder, J. Plas, J. G. Lembas, B. Prutow.

# Freshman Class Officers



Standing: Benny Leonard, Vice-President; Tom Arnold, Treasurer; Denise Orthaber, Secretary.  
Seated: James Obranovic, President.

## Day School

The first big event that we participated in was "Hell Week." That was a week in which Freshmen and Sophomores made many lasting friendships. It was a week that the school saw the hanging of Joe Soph, an effigy that the Freshman Class had made. The climax of "Hell Week" was the election of our class officers and the Frosh Fling Dance. This dance was sponsored by the Sophomores in honor of our class.

This year the Freshman Class instituted the Soph Scramble Dance in honor of the Sophomore Class. The dance was a huge success, and it is hoped it will be continued in the future.

# Class Officers of 1964



Phillip Meyer, Vice-President; Art Belker, President; William Cox, Secretary-Treasurer.

An engineering degree alone will not secure a graduate a job in industry. However, if with this degree he can offer a well rounded education in human nature he will undoubtedly take his place in the engineering field. With this thought in mind the "Class of 64" looks to the future.

The Freshman Night School class participates in all of the day school functions as does night school in general. Owing to the higher average age level and scarcity of time, the night school Freshman class doesn't participate in the annual initiation rites of "Hell Week."

**Night School**



Freshman chemistry presents interesting experiments.



Freshman are accepted in the student body after fulfilling "Hell Week" initiation.

After initiation the Freshman Class seem to muster an authentic grievance at the burial of "Joe Soph," the rag dummy, marking the finale of "Hell Week."



This year's Freshman Class initiated the first of an annual "Soph Scramble" dance to be given in honor of the Sophomore Class. Shown here are Denise Orthaber, Tom Arnold, James Obranovic, and Sid Rubin drawing up the plans.

# Architectural Club



Back Row: Marshall Lewis, Vice President; Don Wurm, Corresponding Secretary; Bruce Chapman, President; Front Row: Ron Zitta, Treasurer; Carole Taylor, Recording Secretary.

In 1932 the Architectural Club, then called the Cliff Dwellers, was organized solely to stimulate and further develop to the best possible interest in architecture of each individual member, though active participation in extra-curricular activities.

The entire club program enables the student member to broaden their outlook, judgement, and personal accomplishments as well as enriching themselves through new friendships and opportunities.

In 1948, further development through lectures by world renowned architects and artists sponsored by the Detroit Chapter of the American Institute of Architects (A.I.A.) was made available to the members when the organization became a student branch of the American Institute of Architects.

Since its beginning, this club has sponsored many field trips to places such as Taliesin North, Wisconsin; Chicago, New York, Washington D.C., Toledo, Flint, Midland, Ann Arbor.



In September the club went to the Toledo Art Museum to see an exhibit on sculpture, by Maillon, and paintings by European contemporaries.



Architect Peter Tarapata, guest speaker, at an annual Day-Night Social, has an informal discussion with Professor Pellerin and Miss Doris Smith.



The club is even active during the summer months. A trip to Midland was taken last July to see the work of architect Alden Dow. The group is shown here in Dow's Lutheran Church.

# Civil Club

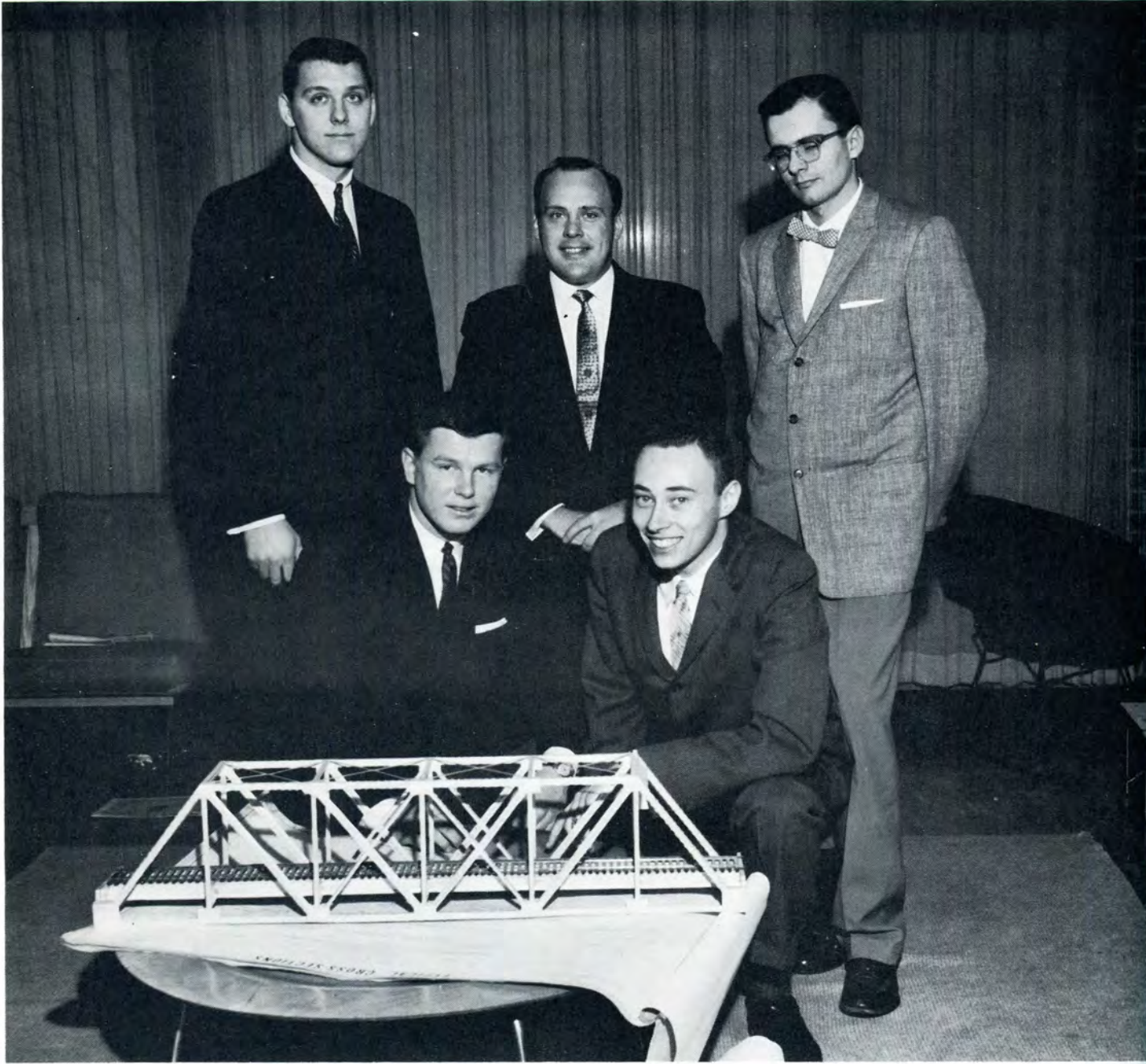

Standing: Jerry Wemer, Student Council Representative; Robert Shimina, Secretary; Glen Noble, Treasurer. Kneeling: Albert Bayer, President; Eugene Perlman, Vice-President.

The Civil Engineering Club was recently reorganized. The objectives of the new club are to encourage the development of a professional consciousness, to afford an opportunity for civil engineering students to become acquainted and to practice working together effectively, to promote a spirit of congeniality among them, and to promote friendly contact with the engineering profession. Through planned lectures, field trips and other activities the civil club is accomplishing its objectives.





President Albert Bayer presiding over a bi-weekly meeting of the reactivated Civil Club.

A group of students listen to Mr. McGrath, a guest speaker, representing Timber Construction Inc., at a typical Civil Club activity.

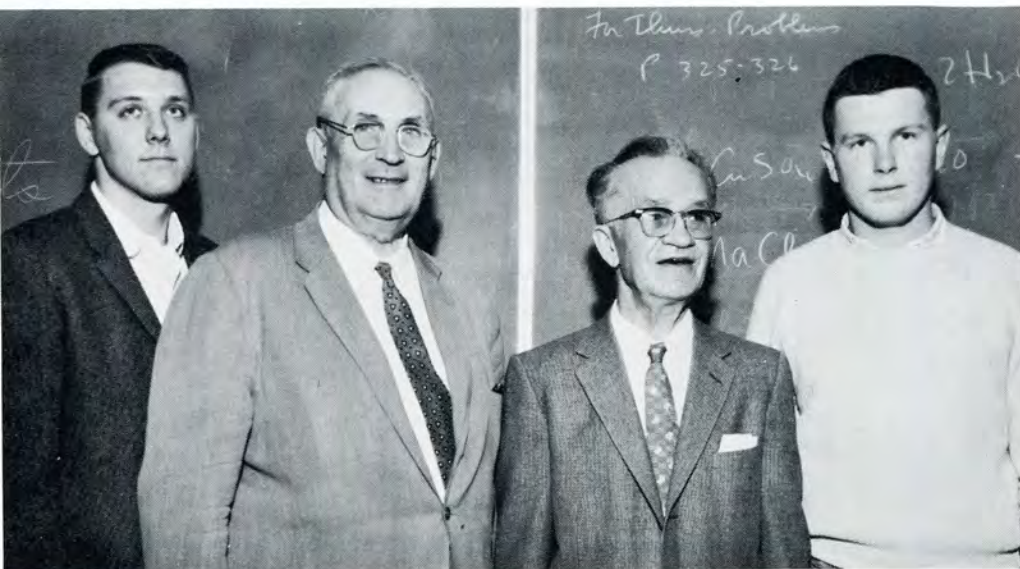

Coordinators of the lecture given by Mr. McGrath, center right, are Jerry Werner, left, Dr. Gabrys, Chairman of the Civil Department, and Albert Bayer, President of the Club, on the right.

# Ski Club



Robert Spence, Vice-President; Bill Rentenbach, President; Earl Stevenson, Detroit Metro. Ski Council Rep.; Al Rogerson, Secretary-Treasurer.

The ski club was organized to provide members and their guests with, skiing opportunities, reduced skiing expenses, and opportunities for friendship and acquaintances. Each year there are numerous trips scheduled to many of the ski resorts in and about Michigan.

During the summer the club continues as a "water skiing club." Many weekends are spent on the lakes around Detroit picnicking and water skiing.

The club also has social gatherings from time to time such as dances and house parties. The proceeds from these are used to help finance weekend trips.



"Let the expert show you how," as Bill Zurow demonstrates.



The Ski Club sponsors trips to many local ski lodges during the winter months.



During the summer the organization continues as a "water skiing club."

# Math Club



Richard Grady, President; Arthur Martson, Vice-President.

One of the recently formed clubs on the campus is the Math Club. It was organized with the thought of stimulating interest in mathematics within the student body, beyond the scope of the classroom, and emphasizing mathematics as a strong tool of the engineer. Outstanding speakers from local industry have frequently brought mathematical topics to the attention of the membership; and excursions to computer installations and meetings of professional organizations are planned. This exposure to practical applied mathematics has broadened the scope of the participants.

# Society of Automotive Engineers



Left to right: Jack Grellman, Chairman; Mr. Kenneth Snoblin, Faculty Adviser; David Morrison, Vice Chairman; Paul Erickson, Secretary-Treasurer.

One of the largest groups on the campus is the student branch of the Society of Automotive Engineers. The objective of this organization is to promote the Arts and Sciences as they are utilized in the automotive and related fields.

As a member of this group, the student engineer may attend the meetings of the Detroit Section of the S.A.E. At these meetings technical reports on the latest engineering developments and techniques are delivered by the foremost engineers in the country.

During meetings of the student group, movies are shown on varied subjects, lectures are given by local engineers and field trips are planned. In the last year two field trips were made. The Enrico Fermi Power Reactor in Monroe was visited as was the Chevrolet Spring and Bumper Plant in Livonia.

# The Society for the Advancement of Management



Standing: James Wheeler, Vice-President; Gerald Ament, Secretary; Sitting: Russell Vantine, President. Missing is Albert Yee, Night School Representative.

The Society for the Advancement of Management is an organization to expand the theoretical knowledge of students into the applied activities of the business world.

The individual members of S.A.M. are presented with the opportunity for well rounded development in the field of management.

Through the monthly magazine, *Advanced Management* and plant tours of Detroit area plants the organizations seek to broaden the students view of his future profession.

The Lawrence Tech. student chapter was the first in Michigan and since its beginning it has grown to become the largest chapter in the state.

Monthly meetings, with speakers from all phases of business, help the members of the S.A.M. to achieve a fuller, more realistic picture of todays management problems.

Field trips this year were conducted to various business establishments to familiarize the student with techniques, layouts, and problems that now exist in the various fields. During this school year the S.A.M. has toured such plants and organizations as; The Square D Plant, De Cleck Industries, G.M. Diesel, the G.M. Tech Center, Wilson Dairy, The Detroit News, and the De Soto Factory.

Through the tours and magazine the S.A.M. hopes to prepare the student for the future.

# L-Book



Marshall M. Lewis  
Editor-in-Chief

We, the staff, submit this book to you, the Graduate and Undergraduate members of the student body, in hope that it fulfills its purpose; that of recording for posterity the pleasant and fond memories coupled with the persistent striving for knowledge of your college days.

This book represents to the seniors pictured herein the culmination of life at the Lawrence Institute. To the students in other classes it represents one of the milestones in their college careers. To the faculty and the Institute itself this book is symbolic of another year of service given and prophetic of service to be given for years to come. The apparent importance of this volume adds interest to the methods used in its assembly and in the men and women that did the work. In order to credit the staff, these four pages have been set aside.

Editor-in-Chief . . . . .	Marshall M. Lewis
Managing Editor . . . . .	Rick Chandler
Business Manager . . . . .	James Arnold
Faculty Advisor . . . . .	Kenneth Snoblin
Faculty and Administration	
Section . . . . .	Gary Klees
Classes and Activities	
Section . . . . .	Eugene Perlman Sidney Rubin
Fraternity Section . . . . .	Donald Wurm Albert Rogerson James Obranovic
Sports Section . . . . .	David Houck Gerald Lembas
Copy Writers . . . . .	Denise Orthaber Carole Taylor Garry Klees Ray Krenshaw
Art-Layout . . . . .	Joel Willens
Photography . . . . .	Eric Gengenbach John Walthers Bruce Chick
Index . . . . .	Ray Larsen



Rick D. Chandler  
Managing Editor



Business Manager James Arnold accepts assistance from L-Book faculty advisor, Professor Snoblin.

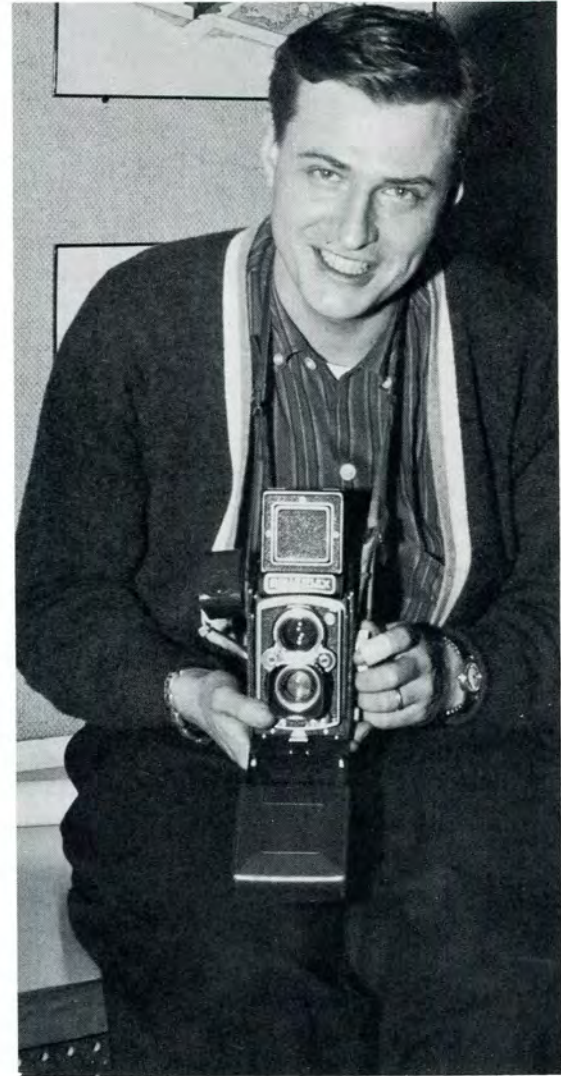





Layout and photographic captions were done by Garry Klees (left) and layout was assisted by Joel Willens who also contributed to the cover design.

The development of the "Classes and Activities" section of the L-Book was carried out by Eugene Perlman, sitting, and Sid Ruben.



Typing and department history copy were done by Denise Orthaber, Carole Tayler and Ray Krenshaw, standing.

# Tech News



Arthur Nichols Martson  
Editor-in-Chief

Editor-in-Chief. . . . . Arthur Nichols Martson  
 Managing Editor Day Session. . . Mary Ann Spinelli  
 Managing Editor Evening Session. . . Floyd White  
 News Editor. . . . . Gerald Amel  
 Social News Editor . . . . . Beatrice Kuzmins  
 Sports Editor . . . . . Jim Wheel  
 Assistants to the Editor Bob Bedore, Jack Har  
 Neal Wolfson.  
 Engineering Editor . . . . . Larry Sheska  
 Staff Writers. . . . . Albert Yee, Richard Grad  
 Gerry Peck, Hayward York, Donald Brooks  
 Rae Carder, Lester Malinowski, Richard Gor  
 Bruce Chapman, Joseph Dulvick, Otto Kossut  
 Rick Chandler, Ray Rose.  
 Feature Writers . . . Mike Murphy, George Lyl  
 Columnists. . . . . Beatrice Kuzminski, Bob Fo  
 mella, Roland Kelly, Donald Schmill, Jam  
 Boeberitz, Denise Orthaber, Alex Krask  
 Joseph Dulvick, Al Rogerson.  
 Historians. . . . . Ronald Miller, Robert Rebi  
 chini, Jon Dady, David Paterson, Eric Newber  
 Tom Arnold, Carole Taylor.  
 Photographers . . . . . Bruce Chick, John Walthe  
 Circulation Manager . . . . . Charles Ot  
 Cartoonist . . . . . James Wy  
 Business Manager. . . . . David Hoy  
 Assistant Business Manager . . . . Sydney Rub  
 Faculty Advisor . . . . . Mr. C. Bu



Mary Ann Spinelli  
Managing Editor Day Session



Floyd James White  
Managing Editor Evening Session



Faculty Advisor C. Buck, sitting, going over figures with Business Manager Dave Hoyle.



The governing bodies of the Tech News in on their weekly sessions.

At L.I.T. the Tech News is the voice which talks for the Student Council, announces social events, informs the student and faculty members, and pictures to all who turn its pages what transpires here at Lawrence Tech. A most active organization, the Tech News is published bi-weekly by the students and sponsored and supervised by the Student Council.

Although primarily published for Tech students, the staff has strived to publicize and increase the prestige of Lawrence Tech. Many copies of the Tech News are sent to alumni and others schools throughout the world.

The Tech News has returned this display of confidence by consistently publishing a paper which in size and quality is a credit to all. The staff with participating students numbers over sixty-five and is the largest group in the school's history.

From the foregoing it can be seen that the Tech News staff is composed of a progressive group of college men and women with a desire for constant improvement. Their accomplishments are to be applauded.



#### DAY STAFF

Top: James Wyss, James Boeberitz, Charles Otto, Donald Schmill, Bruce Chick; Middle: Larry Scheskaitis, Robert Bedore, Rea Carder, Beatrice Kuzminski, Denise Orthaber, Richard Gora, James Wheeler. Bottom: Rick Chandler, Al Rogerson, Gerald Ament, Neal Wolfson, Bruce Chapman.

#### NIGHT STAFF

Standing: Albert Yee, Lester Malinowski, Mike Murphy, Bob Formella. Seated: Gerald Peck, Richard Grady, George Lyles, Donald Brooks.





TECHNICAL INSTITUTE STAFF  
Joseph Dulvick, Roland, Kelly, Otto, Kossuth.

HISTORIANS

Standing: Eric Newberg, David Paterson. Seated: Jack Hall, Carole Taylor, Robert Rabischini.





**Sports . . . . Sports . . . . Sports**

**59**



41

1984



Coach George Verdonckt

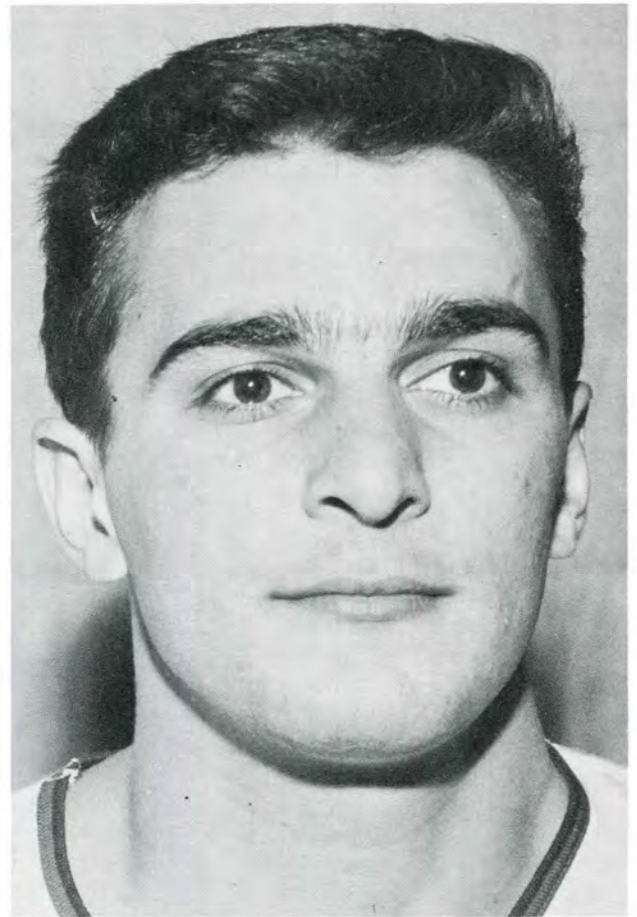

Captian Al Marcangelo

### SEASON'S RESULTS

	L. I. T.			L. I. T.	
Selfridge	38	72	Detroit Tech.	85	54
Western Ontario	67	80	St. Marys	90	71
Assumption University	59	55	Villa Madonna	81	60
Tri-State	61	82	Hope College	108	82
Detroit Tech.	80	72	Findlay College	84	82
Adrian College	84	66	Kalamazoo College	79	69
Indiana Tech.	78	66	Tiffin	24	65
North Central College	80	86	Assumption Uni-		
Gonzaga	96	51	versity	77	100
Alma College	75	80	Rio Granda	86	96
Olivet	75	88	Franklin College	65	68
Baldwin Wallace	92	83	Indiana Tech.	82	80
Selfridge	77	89	Tri-State	78	85
Gannon	57	60	Huntington College	103	87





Blue Devils wait for last minute instructions from coach Verdonckt before game time.



Dick Sharp (4) dribbles out of trouble against Selfridge at Hackett Field House as L.I.T. wins 72 to 38.



Henry Pollard drives in for a two point layup. Henry was high scorer for the season with over 400 points.

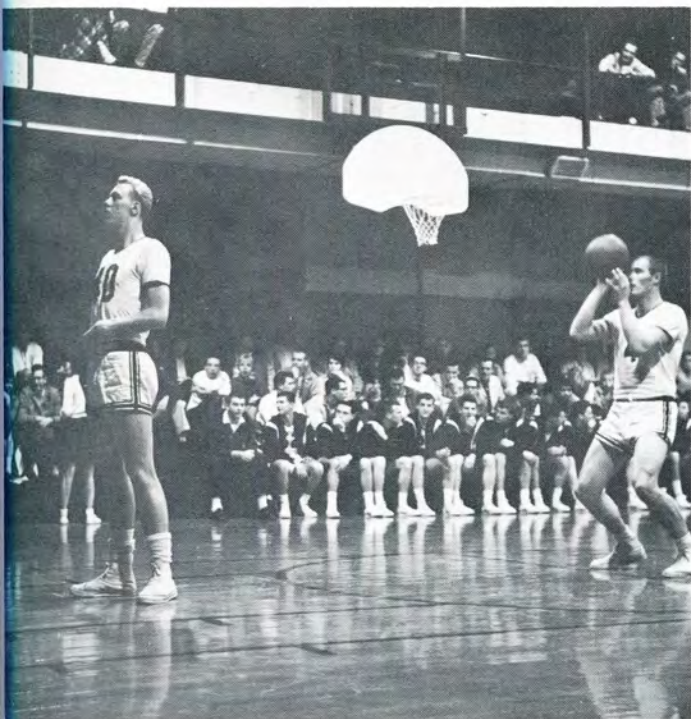

The L.I.T. squad has a determined look about them as they warm up on free throws before game time.

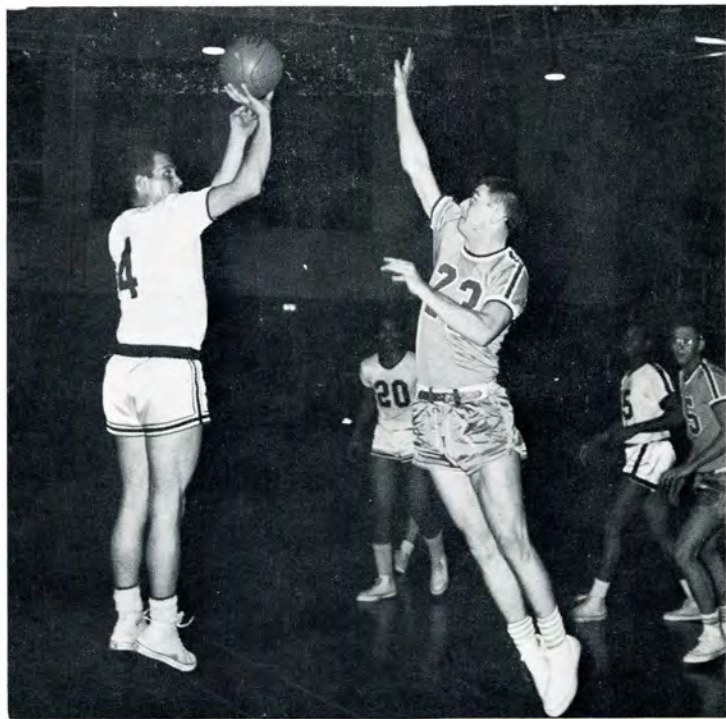

Sharp (4) takes a jump shot and scores against North Central as Tech wins 86 to 80.

Jim Shephard (10) getting rebound against Gannon at Gross Point High School as Henry Pollard (15) and Cap. Pethers (11) get ready for the next play.



# Cheerleaders

Through the efforts of a few enthusiastic students, L.I.T. once again has cheerleaders. The absence of them has been a severe loss to both the students and the basketball players for many years.

L.I.T.'s record this year was far better than previous years because of the enthusiasm shown by the student body and the fine performance given by the newly organized team of cheerleaders.

We know the team spirit will remain intact with the full support and participation of our student body.



"Blue, White, Fight..Fight..Fight.." is echoed throughout each game by Rae Carder, Mary Ann Spinelli, (captain), Denise Orthaber; In the air, Ray Crenshaw and Vince Adragna.

# Varsity Bowling Team One



LARRY MALEK

Lawrence Tech and the University of Detroit in conjunction with Highland Park Junior College and Eastern Michigan College pioneered the Midwest's first "inter-collegiate" Bowling League. The league is now in its second year of competition. They engage in two competing segments each season. Lawrence Tech is the first of the local colleges this side of the Atlantic Seaboard to recognize bowling as a varsity sport.



HANK WEBER



FRANK FLETCHER



GUS MILLER



DAN YOKICH

In the first half of the 1959 season completed January 7, Lawrence Tech's two teams finished first and second with Highland Park's No. one team placing third, University of Detroit's two teams fourth and fifth, while the other Highland Park squad was sixth. Eastern Michigan did not compete in the opening segment. The second segment of the season started competition on February 25, Eastern Michigan College is the newest team to enter the league which shows promise of growing larger with each new season.



MORTON FREEDMAN

# Varsity Bowling Team Two

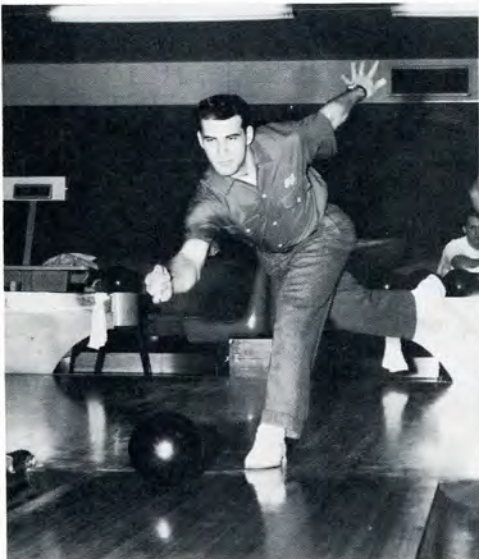

PHIL HORWITZ



LEN DUTKO

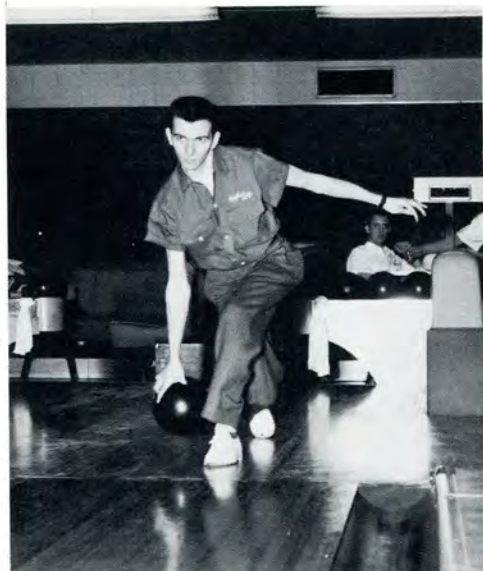

LOU POLISANO

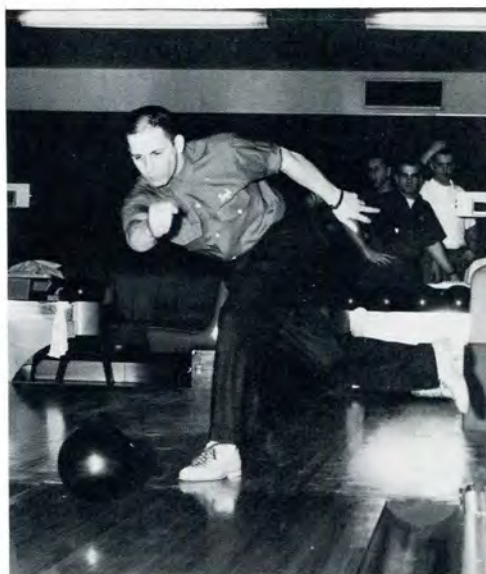

BOB DRABIK

# Intramural Bowling

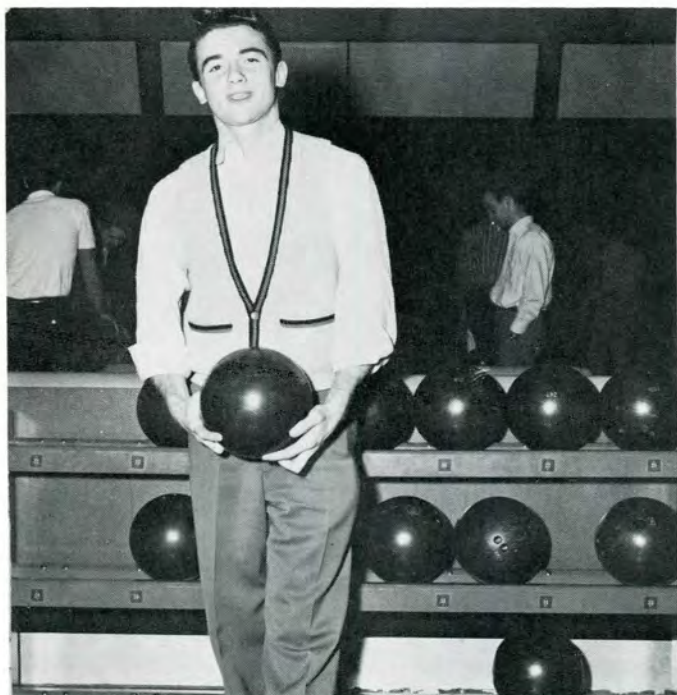

High game for the season with a 258 was Noel Mullett who also succeeded in getting high series with a 614.

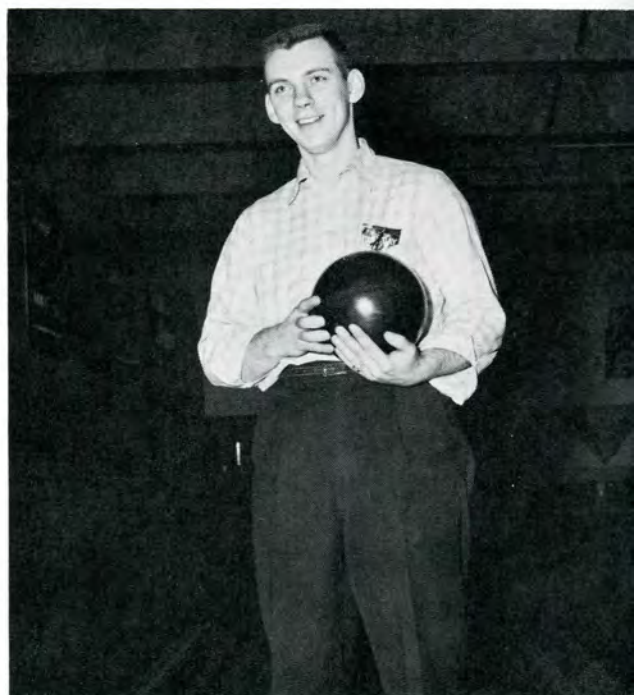

Frank Karasinski won the trophy for high average the league with a 170.

In the last three years Intramural Bowling has become a very popular student activity with fourteen teams participating in the 1959 season.

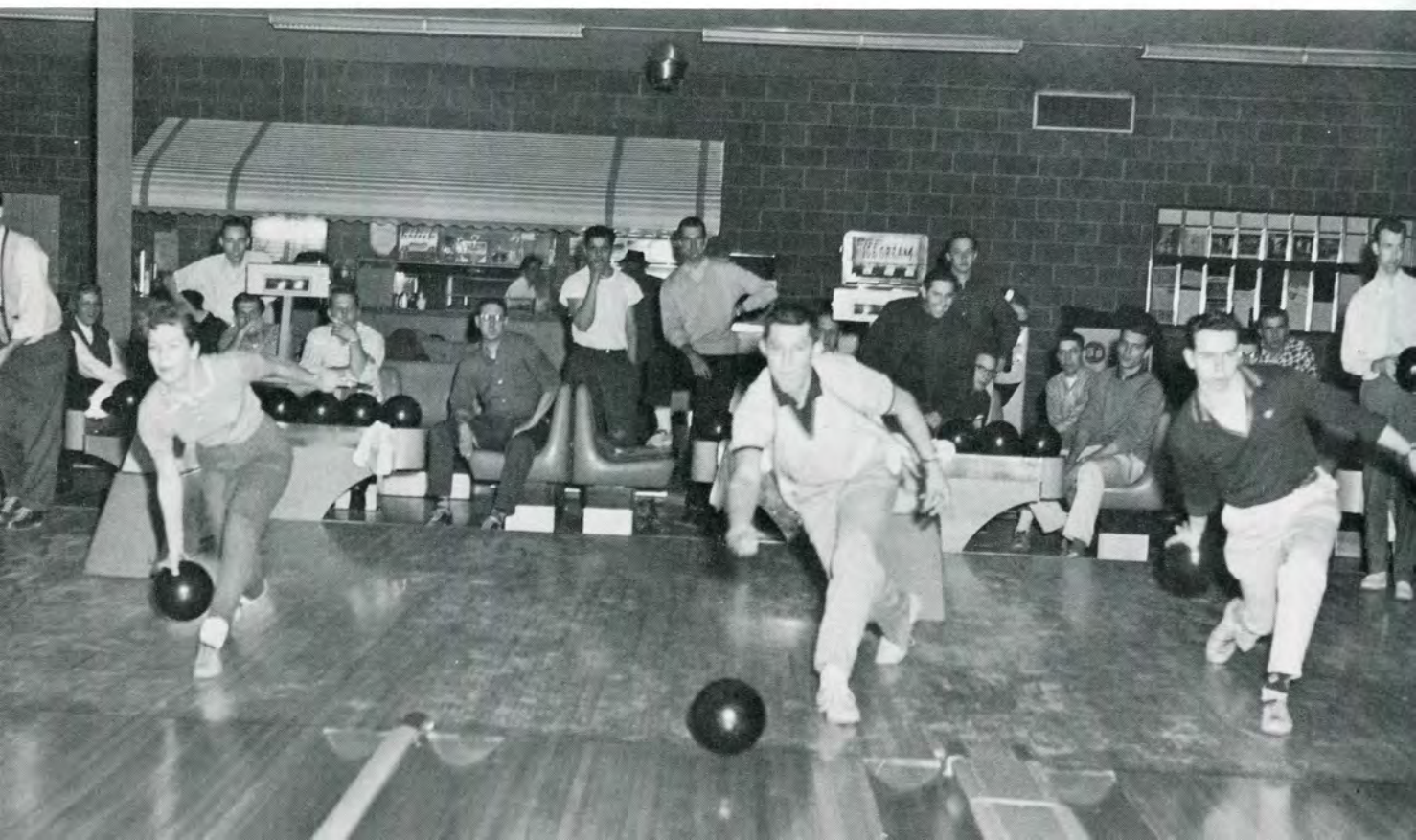



The league bowls from October to May at the Star Lanes Bowling Alley. The Season is ended with a big dinner and the awarding of trophy's to the Leagues winners.

Winners of the first place trophy for the 1959 season was team Eight..John Stoll, Earl Hoppenrath, Fred Randall, Dave Houck, Carlos Araujo.



# Golf



On Founders Day even the faculty gets out for a little excitement. Here E. Jositas, coordinator of the tournament, shows his skill with his putting iron as Professor Nace, second from right, and Hurst Wolf, left, wait their tum.

Golf at L.I.T. consists of a one day tournament on Founders Day in which all students and faculty participate. Prizes are given out to almost everybody which includes the golfer with the worst score. Here is, right to left, George Rea, Joe Liske, Charles Yonka, and Ron Judge registering before tee off time.



"Some happy and some--not so happy" as the boys come in the club house after 18 holes of golf. Last year the tournament was held at River Bank Golf Club.





# Intramural Baseball

Baseball has become an active sport since L.I.T. moved to their present campus. Here Al Marcangelo keeps a steady eye as the ball approaches the plate.



The intramural league consisted of eight teams in the 1958 season and games were played on the new baseball diamond the school had constructed on campus.

The league starts in April and ends in June with playoff games to determine the league winners. Here is Frank Barger coming through with a double to left field.





**Fraternities . . . Fraternities**

**59**



# Lambda Iota Tau Honor Society



Dave Hoyle, Garry Klees, Bob Formella, Bruce Chapman, Dick Grady, Arthur Marston, Sam Dukes, Lester Malinowski, Al Yee.

Missing — Dick Marshall, George Rea, Bill More, and George Reckling.

The Lambda Iota Tau key is a mark of outstanding achievement in both scholastic and extra-curricular activities. For twenty-five years, the award has also been symbolic of a combination of determination and devotion to good cause, which has resulted in many past holders of the key rising to prominence in the business world.

This year has seen changes in the selection procedures, which place this society's standards in a class by themselves among like organizations.

Additions to membership this year are: Ed Burke, Bruce Chapman, Bob Formella, Dave Joyle, Garry Klees, Art Marston, Bill More, George Rea, Al Yee.

# Inter Fraternity Council



Bill Kraly, Alpha Gamma Upsilon; Chuck Loomis, Kappa Sigma Kappa; Jim Arnold, Chairman, Kappa Phi Sigma; Ray Rose, Phi Kappa Upsilon; Gerry Shedelbower, Rho Delta Phi.

The Inter-Fraternity Council of Lawrence Institute of Technology is motivated by a basic principle of organization. Formed by the fraternities with similar interests, they seek to promote their common goal; Brotherhood.

The Inter-Fraternity Council is a "Natural" organization because it provides the means by which the fraternities are able to coordinate their efforts in the interests of their common beliefs.

Such functions as the Inter-Fraternity Softball League, Open House, and the Jug Hunt are a few of the material evidences of their coordination.

As of February, 1959, the IFC was dissolved and a new organization with representatives from all the fraternities was formed under a new constitution.

# Alpha Gamma Upsilon



Ray Larsen  
(President)



Roger Mesko  
(Vice President)



Clark Ewing  
(Secretary)

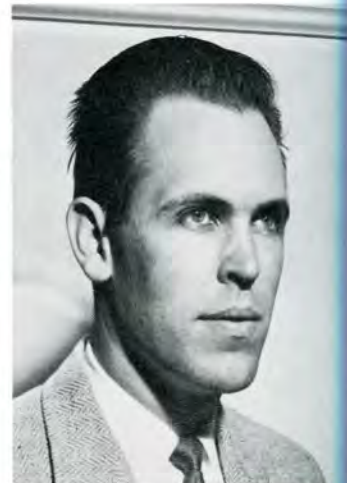

William Hassette  
(Treasurer)

“ . . . this is the hope, the strength, the creed, of Alpha Gamma Upsilon.”

and, also contribute to the prestige of the school functions.

Alpha Gamma Upsilon members strive to produce a spirit that can truly be called fraternalism, a fraternity.

Fraternalism is the mutual relationship of Brotherhood, Truth, Service, and Reverence toward

Fraternalism must uphold true fraternalism.

own chapter, started June, 1933.

From this beginning, the Fraternity grew steadily and by 1953 had 12 chapters; Epsilon, our Indiana.

Alpha Gamma Upsilon was founded in September of 1922, at Anthony Wayne Institute, Fort Wayne,

*Of Alpha Gamma Upsilon.*

*To Live by the light of brotherly love,*

*To Walk in the way of truth;*

*To serve, to honor, to reverence the fraternity*

*And things for which it stands.*

*This is the hope, the strength, the creed*

ner.

Missing—J. Ankoviak, D. Beardslee, I. Belyea, E. Burke, D. Carmichael, R. Chapie, G. Dresselhouse, S. Giacomazzo, M. Groh, T. Hajjar, G. Hardy, H. Garneck, L. Heidmous, E. Jankowski, E. Kiefer, P. Kneeshaw, D. Krym, R. Larsen—President, R. Meski—Vice-President, D. Moranty, L. Peck, W. Pesch, R. Schueller, G. Spindler, L. Sundgren, J. Williams, R. Winegren—

L. Cope, D. Wurm, M. Hedelheit.

manager, C. Ewing—Recording secretary, W. Kraly, R. Chandler. Second Row: M. Hofmann—Chapter councillor, J. Maher, J. Wells—Pledge-master, R. Wasik, L. Sheskates, P. Erickson, E. Stevenson. Third Row: A Lupini, H. York, G. Miller, L. Malek,

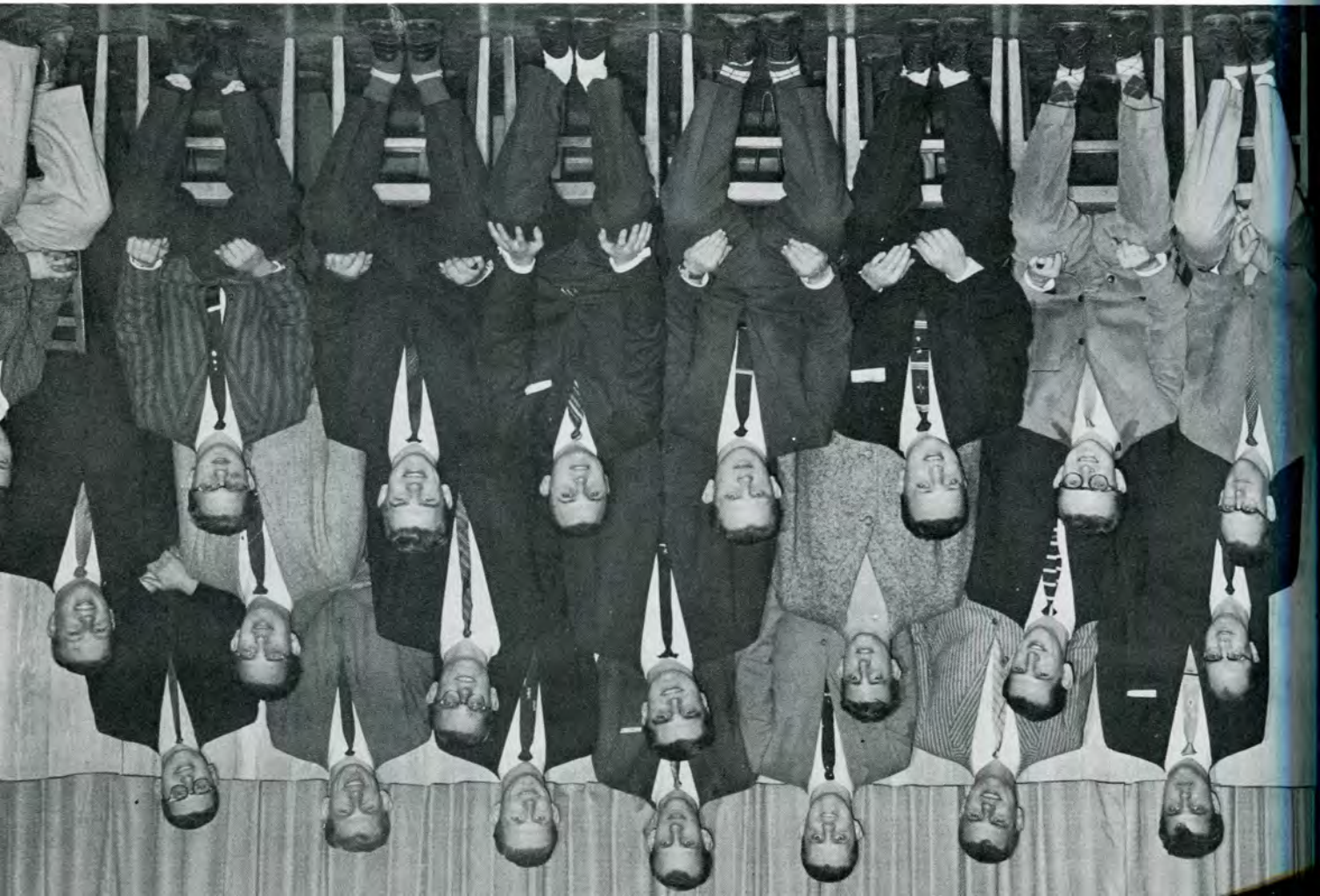

First Row: B. Hassett—Treasurer, D. Morrison, T. Kelly—Corresponding secretary, R. Rusas—Sgt. of Arms, B. Bankes—House



First Row: B. Hassett—Treasurer, D. Morrison, T. Kelly—Corresponding secretary, R. Rusas—Sgt. of Arms, B. Bankes—House manager, C. Ewing—Recording secretary, W. Kraly, R. Chandler. Second Row: M. Hofmann—Chapter councilor, J. Maher, J. Wells—Pledgemaster, R. Wasik, L. Sheskaites, P. Erickson, E. Stevenson. Third Row: A Lupini, H. York, G. Miller, L. Malek, L. Cope, D. Wurm, M. Hedelheit.

Missing—J. Ankoviak, D. Beardslee, I. Belyea, E. Burke, D. Carmichael, R. Chapie, G. Dresselhouse, S. Giacomazzo, M. Groh, T. Hajjar, G. Hardy, H. Garinck, L. Heidmous, E. Jankowski, E. Kiefer, P. Kneeshaw, D. Krym, R. Larsen—President, R. Meski—Vice-President, D. Moranty, L. Peck, W. Pesch, R. Schueller, G. Spindler, L. Sundgren, J. Williams, R. Winegrener.

*To Live by the light of brotherly love,  
 To Walk in the way of truth;  
 To serve, to honor, to reverence the fraternity  
 And things for which it stands.  
 This is the hope, the strength, the creed  
 Of Alpha Gamma Upsilon.*

Alpha Gamma Upsilon was founded in September of 1922, at Anthony Wayne Institute, Fort Wayne Indiana.

From this beginning, the Fraternity grew steadily and by 1953 had 12 chapters; Epsilon, our own chapter, started June, 1933.

Fraternities must uphold true fraternilism.

Fraternilism is the mutual relationship of Brotherhood, Truth, Service, and Reverence toward a fraternity.

Alpha Gamma Upsilon members strive to produce a spirit that can truly be called fraternalism and, also contribute to the prestige of the school functions.

“ . . . this is the hope, the strength, the creed, of Alpha Gamma Upsilon.”





A. G. U. pledges are anxious to show that pledge work can be constructive. In an effort to settle the parking problem the willing pledges, under the rule of the pledge master, mark off parking spaces.



Mary Ann Spinelli and Jerry Spindler wing to a Mambo at A. G. U. annual Winter Waltz.



Jack Harinck, John Wells and Earl Stevenson from Epsilon Chapter are in joyous reunion with brothers from Beta, Chapter from Fort Wayne; and Gamma, Zeta and Eta, Chapters from Detroit.



The Winter Waltz offers a good time by dancing, refreshments and pizza. Bob Wasik and his wife have a debate with Don Wurm and his date while dancing. Mrs. Wasik won.



After a skit by the pledges, delicious food, and a few movies; Rich Chandler and Jerry Spindler settle down for a good game of cards at the Pledge Party for new members.



Alpha Gamma puts out great effort each year to sponsor and promote social activities on campus and off. One of these activities was the selling of Goodfellow papers for Southfield.

# Kappa Phi Sigma



Dave Hoyle  
(President)



Chuck Knight  
(Vice President)



Paul Stites  
(Secretary)



John Chamberlin  
(Treasurer)



First Row: R. Vantine—Pledgemaster, B. Surbrook—Guard, C. Knight—Vice-President, D. Hoyle—President, P. Stites—Recording Secretary, J. Chamberlin—Treasurer, D. Graw—Corresponding Secretary. Second Row: E. W. Johnson—Chaplain, K. Henze, F. Hoffmann, R. Ament, B. Wilson, C. Wilson, C. Wilson, J. F. Arnold, G. E. Hoffwefer. Third Row: B. Karvonen, W. Hitchcock, R. Moore, J. Battaglia, E. Gengenbach, G. Ament.

Missing—J. Avey—Sergeant at Arms, R. Molotky, B. Spence, Mr. H. G. Williams—Faculty, Mr. W. Burke—Faculty.

*"We, the brothers of Kappa Phi Sigma Fraternity of Lawrence Institute of Technology, in order to bring together a group of congenial men who possess ability for leadership and are representative students in all phases of college life, do hereby ordain and establish the Constitution of Kappa Sigma Fraternity."*

Since the first pledge season in January 1951, Kappa Phi Sigma has grown to its present size of twenty-five active members. Kappa Phi Sigma does not believe bigness is badness, but that smallness is closeness. Smallness, we believe, lets the individual come to know a small group of people well instead of many people poorly. As the dictionary says "A Brotherly relationship," as one would act toward a fraternal brother.

Kappa Phi Sigma is currently the holder of trophies among which are the Blood Bank Trophy, for the best support; the Most Outstanding Fraternity Award, for outstanding support in the drive to raise funds for the new campus, the PKU Scholarship Trophy, for scholastic leadership; and the IFC Baseball League Championship trophy of the 1958 season.

Only through the brotherly relationship and teamwork of all its members have these accomplishments been realized.



Kappa Phi members and prospective pledges enjoy football movies at their semi-annual pledge mixer.



Kappa Phi Sigma strives to promote brotherhood and good relationships. One of these efforts was to take a group of orphans to the Tri-State basketball game.



The Third Convention of Kappa Phi Sigma was held at Bill Bagley's cottage on Lake Erie in Canada. Swimming and bathing in the sun was just one of the many pleasures enjoyed. The expert with the bow is Walt Comacchini.



Mr. Williams, honorary member of Kappa Phi Sigma, addressed the I. F. C. open house on the many advantages of joining a fraternity.



Dave Hoyle, President of Kappa Phi Sigma, and John Avey, who sold the winning ticket, present Martha Karl with the prize money she won in the Tuition Club Raffle. Miss Karl is head of the cafeteria staff.



The I. F. C. open house brought together many members of Kappa Phi Sigma including many alumni who added their more direct knowledge of earlier fraternity life.

# Kappa Sigma Kappa



**RICHARD STANCO**  
(President)



**GERALD W. SCOTT**  
(Vice-President)



**LES MALINOWSKI**  
(Secretary)



**BILL DINGLER**  
(Treasurer)



First Row: C. Loomis, L. Malinowski-Secretary, G. Scott-Vice-President, R. Stanco-President, R. Pollazzi-Chaplain, W. Szymanski-Pledgemaster. Second Row: K. Sandberg, D. Houck-Publicity Director, G. Lembas, E. Kubit, L. Waters, J. Kwasny, G. Kinsel, B. Tymms, W. Klapt.

Missing—J. McDonald, N. Sikora, E. Cascardo, F. Karasinski, J. Tracy, B. Dingler—Treasurer, D. Klein—Sergeant at arms, J. Parker.

*"We, the brothers of the Michigan Beta Chapter of Kappa Sigma Kappa aim to develop a spirit of brotherhood; to inspire conformity to the ideals and declarations of the fraternity; to create loyalty among the membership; to establish loyalty to the institute on which this chapter is located; and to encourage social, forensic, athletic, and especially scholastic activities."*

Ninety-one years ago Kappa Sigma Kappa Fraternity began at the Virginia Military Institute, and eleven years ago Beta Chapter began at Lawrence Tech. Since their humble beginnings both Kappa Sigma Kappa and Beta Chapter have come a long way.

Kappa Sigma Kappa has become a national fraternity with forty-two chapters in America and seven in Michigan. Within five years Kappa Sigma Kappa will apply for membership in the National Inter-Fraternity Council, which is a privilege and an honor.

Beta Chapter has also grown. In our eleven years we have sponsored events such as the Sweethearts Ball, an event which all Detroit chapters attend, the annual Millionaires Party, and the concession stand at the state fair.

This year in Beta Chapter was a grand success. The Millionaires Party was the largest in the history of the event. One of our membership was awarded Lambda Iota Tau. Two members served the Student Council and two more on the yearbook staff. Out of the first four teams in the Intra-Mural bowling league, two were captained by Kappa Sigma Kappa Members, and twelve members participated in the league.

In the coming years we plan even more participation in our own chapter and in school activities. In this way our membership can learn to share responsibility and acquire the quality of leadership which is so necessary in the world today.





"No more bets please," calls Jim Lepley as he gets ready to spin the roulette wheel.



"Skip" Waters and his date at the Tom Dooly Party.



Ed Kubit and Roger Pallazzi haul in the money at the Millionaires' Party. "Say Ed, stop leaning on that wheel can't you see I am trying to give it a spin?"



Joe Kwasney and Ed Kubit playing pass the apple at their Halloween party.



One of the many summer activities that KSK enjoys is water skiing at White Lake. Here Dave Houck is shown whirling Jerry Scott and Dick Stanco around the lake.



New members get together with their dates at the annual Halloween party.

# Phi Kappa Upsilon (Alpha)



**TOM TUTTLE**  
(President)



**SAM DUKES**  
(Vice-President)



**BOB FORMELLA**  
(Secretary)



**FLOYD WHITE**  
(Treasurer)



First Row: M. Murphy, V. Lefty, F. White-Treasurer, R. Bladowski, B. Formella-Corresponding Secretary, T. Tuttle-President, S. Dukes-Vice-President, Second Row: G. DeGrow, A. Marston, A. Fiegehen, D. Grady, G. Liles, R. Moxley, D. Brooks, A. Yee.

Missing—L. Burpee, W. Butler, F. Ciampa, F. Heiberstreit, D. Humphreys, T. Keffer, F. Mazeiko, J. Nagel, G. Pankey, J. Petrunak, S. Pochron, D. Studer, S. Tyndell, W. Weishaar, J. Howell, Sied Ibrahim.

*"To further the individual and collective welfare of its members by creating cultural, educational, and fraternal advantages . . ."*

For the first years of its existence, Lawrence Institute of Technology was strickly an evening school. Therefore the school's first fraternal organization, founded August 15, 1932, was compose of night students along with character members representing several other schools and local business organizations. Working with a core of former members of U of D's Detroit Dynamic Club, the late Dean Russell E. Lawrence created what is today L.I.T.'s most active fraternity.

P.K.U., Alpha is active—but with a difference. Because most of its members are mature men with growing families: evincing their citizenship by participation in the activities of their churches, schools, and professional organizations; few of the "standard" fraternal symptoms are seen. This fraternity keeps the ideals of its founder alive, and works on the principle of brotherhood with the entire student body.

By maintaining high standards of qualification, it is possible for this fraternity's members to always display exemplary school citizenship, functioning as examples of what students should be. An unending procession of student leaders files forward wearing the proud emblem of P.K.U.

In the past, P.K.U.'s home-grown leaders have retained the lesson, and after graduation have gone on to positions of responsibility in industry.

Those who leave the bright hall of L.I.T. this year have insufficient time to adequately thank the multitude of men, both students and faculty, whom have built better men upon the basically sound frameworks provided by Phi Kappa Upsilon men.

# Phi Kappa Upsilon (Delta)



GEORGE REA  
(President)



DON GASSER  
(Vice-President)



ROBERT HEWSON  
(Secretary)



NORMAN TOMBONI  
(Treasurer)



First Row: E. Jositas-Honor Member, R. Hewson-Secretary, N. Tomboni-Treasurer, D. Gasser-Vice-President, E. Graeffe-Honor Member, G. Rea-President, R. Lipinski-Chaplain, J. Boeberitz-Warden, D. Schmill-Master of Rituals, W. Schenkel-Faculty. Second Row: R. Schlaff, C. Gorman, C. Bouvier, J. Jeuse, C. Otto, G. Leamon, J. Plas, J. Willens, W. Prutow, R. Bond, R. Pass, R. Shotgrin. Third Row: W. Crosby, C. Davis, W. Pence, T. Measel, J. Stangis, J. Janicki, J. Judge, R. Restrck, M. Lewis, V. Osterlund, J. Liske, V. Adragna, R. Rose.

Missing—R. Behnke, R. Furnaga, B. Gladstone, L. Herbert, C. Junker, G. Klees, V. Lefty, N. Lelo, R. Lipinski, F. Malinowski, C. Martin, T. Mason, R. Moralas, T. Rusinowski, W. Schultz, G. Tyjenski, R. Villaire, J. Walther, G. Wittla, W. Zuraw.

*"To further the individual and collective welfare of its members by creating cultural, educational, and fraternal advantages . . ."*

Phi Kappa Upsilon Fraternity, the oldest fraternity on campus, was founded in August of 1932 by a group of one hundred thirty men, representing thirty-two industrial concerns, and fifteen colleges. When our late brother Russell E. Lawrence brought with him from U. of D. the dream of Lawrence Tech, he also brought many men of excellent foresight who wanted something extra from education. Among those men, several found that they had many things in common, including great friendship and trust in one another. From this, Phi Kappa Upsilon was conceived to unite the Engineering students of the Detroit area into a fraternal group for their mutual benefit, both educationally and socially.

Although the promotion of faith, honesty, and love of our fellow man is the most important function of a fraternity, many other accomplishments have been made. In the summer months a cottage was rented for the entire summer by and for the use of the members. The Phi Kappa Upsilon's New Years' Eve party turned out to be the social function of the year. Also, as in previous years, its members have been active in school activities including the Student Council, class officers, other social clubs, and the service organizations.



Members are shown here at the Student Council Awards Banquet. This year's banquet was held at Devon Gables.



John Nuse, Chuck Davis, Carl Bouvier, Jerry Stangis, and Roger Shotgrin. "Congratulations men, it was a tough eight weeks but you finally made it."



The members really dig in at the mixers. Here J. Bobertz and C. Bouvier stack up on the food.



George Rae watches while Doc. Grafee picks lucky ticket holder. First prize went to Tom Tuttle who was overwhelmed with his new Hi-Fi set.



John Janicki is displaying the fine Fraternity spirit which he has shown for the past "un months."



Third Degree Dinner was a banquet presented by the members where the pledges were given their pins. At this degree both Alpha and Delta Chapter was represented and pledges from both chapters became brothers.



# Rho Delta Phi



**CHUCK SMITH**  
(President)



**DICK SIMMONS**  
(Vice-President)



**DICK GRDEN**  
(Secretary)



**GEORGE GROHS**  
(Treasurer)



First Row: A. Zago-Pledge Master, D. Grden-Record-Secretary, G. Grohs-Treasurer, C. Smith-President, D. Simmons-Vice President, W. McHale-Corresponding Secretary, D. Grayer. Second Row: M. Spielhaupter, B. Yanosy, H. Miller, J. Priehl, M. Strachan, T. Cameron, C. Madsen, D. Cope, Carl Jacobi. Third Row: D. Ross, D. Kinsey, R. Doonan, B. Meyer, H. Niemi, C. Schedlbower, T. Butler, P. Hom.

Missing—J. Basto, M. Constantinides, R. Golla, R. McDowell, R. Plante, F. Plizga, R. Ross, B. Schinzing, H. Ward, D. Wittbrodt.

*"To develop a high standard of morals and character, encourage scholarship, and develop honor and loyalty among the students of the 'Alma Mater . . .'"*

"To develop a high standard of morals and character, to develop honor and loyalty among the students of the 'Alma Mater' is the purpose behind the founding and the high standards of Rho Delta Phi."

Early in 1938 a group of Lawrence Tech students had a meeting, along with Dean Hendrickson, in the architectural drawing room of the old campus. Their purpose was to form a new fraternity, Rho Delta Phi, purely a social fraternity, but one that would take an active interest in the many school functions and affairs.

This group of men came to informal existence on January 14, 1939. Beginning a period of pledgship at a formal dinner held on March 5, 1939, fourteen charter members received their fraternity pins and formally inaugurated the fraternity. They elected as their first officers, William Seeto, President; Ted Lapinski, Vice-President; John Knapp, Secretary; David Runyon, Treasurer; and Russell Stem, Sergeant at Arms.

Rho Delta Phi had two chapters up until a few years ago when they were banned together. They were the Alpha chapter for night school and the Beta chapter for day school.

In 1949, Rho Delts launched an Alpha Omega chapter for alumni members.

1949 was a banner year for Rho Delts. Aside from taking an active lead in the setting up of the Inter-fraternity Council and associated activities, Rho Delts had a record membership of fifty six active members.

Rho Delta Phi has always taken an active interest in sports, and at one time or another they have maintained a bowling team, baseball team, and a basketball team.

In a mere twenty years Rho Delta Phi has grown to become one of the outstanding social fraternities on this campus.



Warren McHale and wife enjoy a get-to-gether with fraternity brothers.



Dick Simmons and date relax to a night of dancing at the semi-annual Presentation Banquet.



After many long weeks of pledging Bill Bilas receives his much sought after frat pin from President Chuck Smith.



Martin Spiechaupter makes final arrangements for one of the many parties given by Rho Delta Phi.



Joe Martin records on film one of the many summer activities of Rho Delta Phi.



One of the few quiet moments enjoyed by Rho Delta Phi members at the Presentation Banquet.

# Sigma Kappa Psi

Technical Institute Fraternity



**NORMAN MONKS**  
(President)



**J. STEWART**  
(Vice-President)



**W. BROWN**  
(Secretary)



**W. REPPEN**  
(Treasurer)



First Row: A. Blythe-Faculty Advisor, L. Nietubyc, D. Metcalf-Activities, H. Lund, W. Brown-Secretary, N. Monks-President, J. Stewart-Vice-President, W. Reppen-Treasurer, D. Sheppard, D. Matt, R. Du Lany-Faculty, Second Row: H. Wolfe, R. Grosseit, W. Terreault, F. Schwarz, R. Owens, O. Kossuth, J. McMann, R. Bussell, R. Heinrich, L. Hannert, L. Mamola, E. Holden. Third Row: C. Burleson, G. Mycek, V. Packwood, R. Summers, S. Mitcheil, E. Burgess, P. Standley, D. Hunt, R. Kwitt, T. Reaume, J. Banfield.

*"We, the brothers of Sigma Kappa Psi, aim to develop a spirit of brotherhood, to inspire conformity to the ideals and traditions of this fraternity, to create loyalty among the membership, to establish loyalty to the institute in which this fraternity is located, and to encourage social, forensic, athletic and especially scholastic activities.*

Sigma Kappa Psi is one of many organizations on campus, which offer the students of the Technology Institute a better understanding of College life. Going into its eighth year of organized activity, Sigma Kappa Psi is in a position of unlimited value to the student body of the Technical Institute. Successful social and school functions have strengthened the Fraternity performances. Cooperation and hardwork make up the formula for the Fraternity's undertakings. Under able leadership, meetings and social events are carried on in a manner which permits close contact between the school and fraternity members.



L. Nietubyc and date enjoy themselves at typical S.K.P. social gathering.



Secretary Brown taking dictation.



Here is a rare picture—everybody is smiling.



**Technical Institute**

**59**







**Mr. Arthur D. Hart**  
Newly Appointed Coordinator of The Technical Institute Division.

An ASSOCIATE IN ENGINEERING degree in the respective technology is awarded students satisfactorily completing one of the various programs offered.

In the past decade industry has rapidly increased in mechanization and in its requirement for skilled engineering technicians, and in turn decreased its requirements for physical labor. These technicians require a working knowledge of physics, chemistry, mathematics, electricity, technical drawing, and English, as well as a general knowledge of the problems confronting industry today. They must through actual experience have developed initiative, reasoning ability, discrimination, judgment, and self confidence so that they can apply the knowledge they have acquired to practical technical problems and produce satisfactory results in a minimum of time.

The technician's job is a vocation requiring skillful application of a high degree of specialized knowledge together with a broad understanding of operational procedures. The purpose of the Technical Institute is to prepare technicians for various technical positions or activities within the field of engineering.

# The Senior Class



Zygmunt Nietubyc, Secretary-Treasurer; Bob Kelly, President; Frank Montana, Vice-President.



ACCIAIOLI, GUIDO M.,  
Mechanical Technology



ARNOLD, DONALD E.,  
Building Construction



ALLAN, THOMAS  
Industrial Supervision



AYOTTE, GORDON  
Mechanical Technology



BRIDGEMAN, JAMES H.,  
Mechanical Technology



BONDOWSKI, THADDEUS R.,  
Mechanical Technology

A.S.T.E.  
B.E.S.



**BROWN, WILLIAM R.,**  
Mechanical Technology

Sigma Kappa Psi, Sec.



**BUCH, ROBERT**  
Refrigeration and  
Air Conditioning



**BUSSELL, ROBERT**  
Mechanical Technology

Sigma Kappa Psi



**BROSSOIT, RUSSELL**  
Electrical and Electronics

Sigma Kappa Psi



**CALVIN, LOUIS E.,**  
Mechanical Technology

S.A.E.



**CAMMARATA, MICHAEL A.,**  
Mechanical Technology



CONFER, RICHARD L.,  
Building Construction



DAWKINS, ROBERT E.,  
Refrigeration and  
Air Conditioning



DenBRAVEN, DONALD  
Refrigeration and  
Air Conditioning

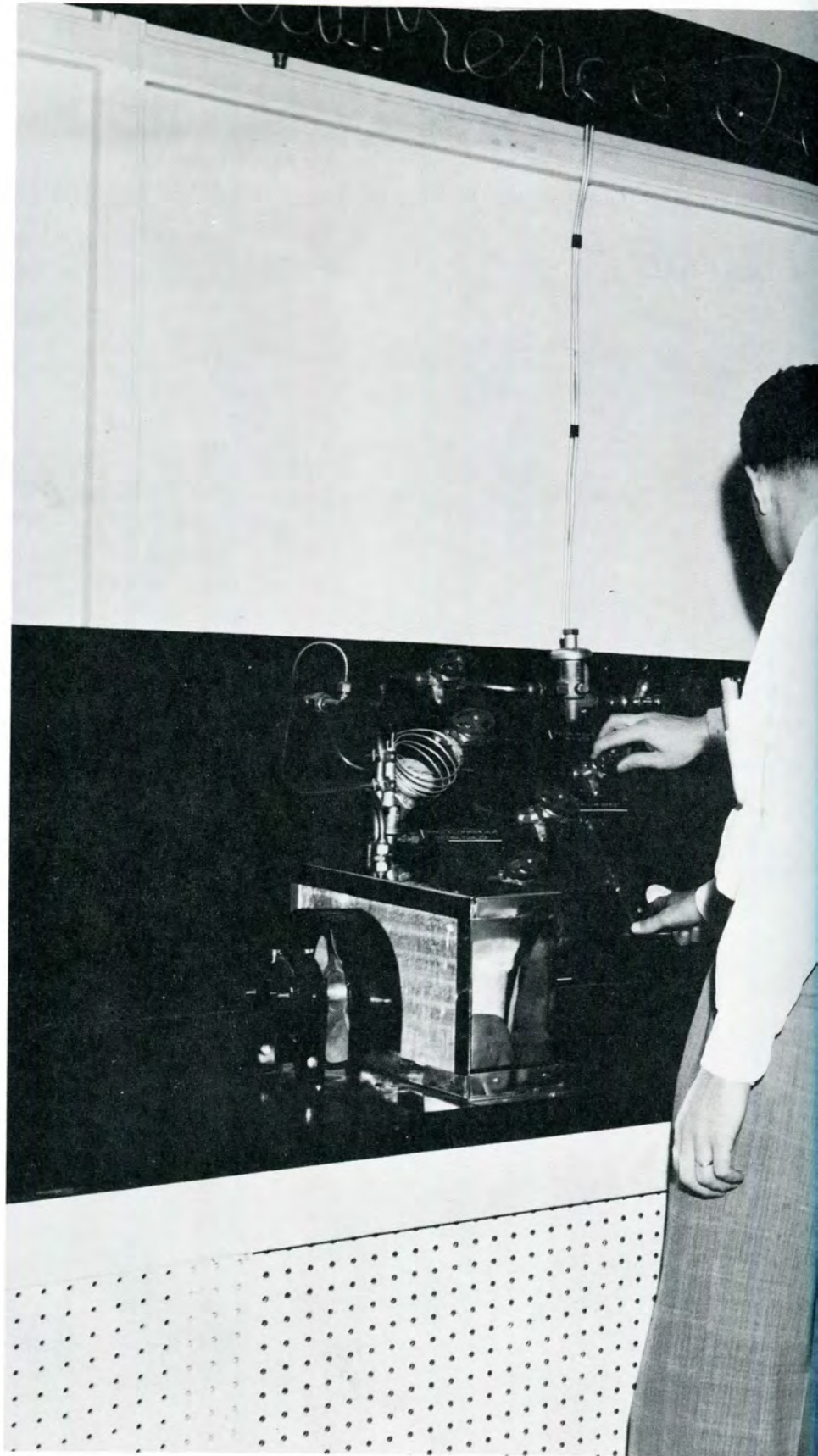

T. I. students apply hours of theory in lab workshop



Here is shown the air conditioning laboratory.



DONNA, DAVID L.,  
Refrigeration and  
Air Conditioning



DOYLE, EDWARD  
Industrial Supervision



FETTIS, WILFRED M.,  
Refrigeration and  
Air Conditioning



GARBER, DANIEL J.,  
Refrigeration and  
Air Conditioning



GINGRICH, HARVEY S.,  
Electrical and Electronics



GREN, EDWARD L.,  
Mechanical Technology

HATCHER, KENNITH A.,  
Industrial Supervision

A. S. T. E.



JOHNS, DOUGLAS J.,  
Mechanical Technology



JOECKSTOCK, WILLIAM B.  
Mechanical Technology







MYCEK, GERALD J.,  
Electrical and Electronics

Sigma Kappa Psi



NIELSEN, JACK F.,  
Building Construction



NIETUBYC, ZYGMUNT S.,  
Electrical and Electronics

Sigma Kappa Psi  
Senior Class Sec. and Treas.

Formidable weather doesn't har





PACKWOOD, VIRGIL M.,  
Industrial Supervision

Sigma Kappa Psi



REAUME, THOMAS J.,  
Mechanical Technology



ROEDIGER, HARRY M.,  
Mechanical Technology

attendance of night students.





**ROY, WILLIAM G.,**  
Building Construction



**SCHWARZ, FRANK**  
Mechanical Technology  
Sigma Kappa Psi



**SCHLAFFER, HOWARD**  
Refrigeration and  
Air Conditioning



**SHELTON, CARL F.,**  
Mechanical Technology



**SHEPPARD, DONALD S.,**  
Electrical and Electronics  
Sigma Kappa Psi



**SHERMAN, RICHARD**  
Refrigeration and  
Air Conditioning



SILVER, CHARLES W.,  
Electrical and Electronics



STEWART, JAMES T.,  
Mechanical Technology

Sigma Kappa Psi  
Vice-President



STRZYZEWSKI, MARVIN L.,  
Electrical and Electronics



SUMMERS, ROBERT G.,  
Electrical and Electronics

Sigma Kappa Psi



TAVOLACCI, PATRICK J.,  
Refrigeration and  
Air Conditioning



THOMAS, JOHN  
Electrical and Electronics



TISCHLER, LUDWIG J.,  
Industrial Supervision

A. S. T. E.



VAERTEN, JEROME C.,  
Mechanical Technology



VALKA, GERALD  
Industrial Supervision

Sigma Kappa Psi



Not much time after leaving work to attend a 6:30 class in night school



as verified by students enjoying a quick dinner in the cafeteria.



**VOLANSKY, REGIS**  
Mechanical Technology



**WATSON, GEORGE J.,**  
Mechanical Technology



**WENSON, FREDERICK J.,**  
Refrigeration and  
Air Conditioning



WILLIAMS, DAVID L.,  
Mechanical Technology



WILLOUGHBY, DONALD E.,  
Electrical and Electronics



WOLFE, HOMER C.,  
Electrical and Electronics

Sigma Kappa Psi  
Am. Inst. Ele. Eng. (A.I.E.E.)



The night students very seldom get an opportunity to

# Not Photographe

CARNEY, CHARLES D.,  
Industrial Supervision

GETSON, JAMES A.,  
Refrigeration and  
Air Conditioning

KEFFER, THEODORE  
Mechanical Technology

KREMM, CARL A.,  
Mechanical Technology

LAMBERT, FRANK A.,  
Refrigeration and  
Air Conditioning

MILLER, JENS E.,  
Refrigeration and  
Air Conditioning



he fron entrance displaying its play of light and shadow.

PITZER, RAY L.,  
Mechanical Technology





**Advertising . . . Advertising**

**59**



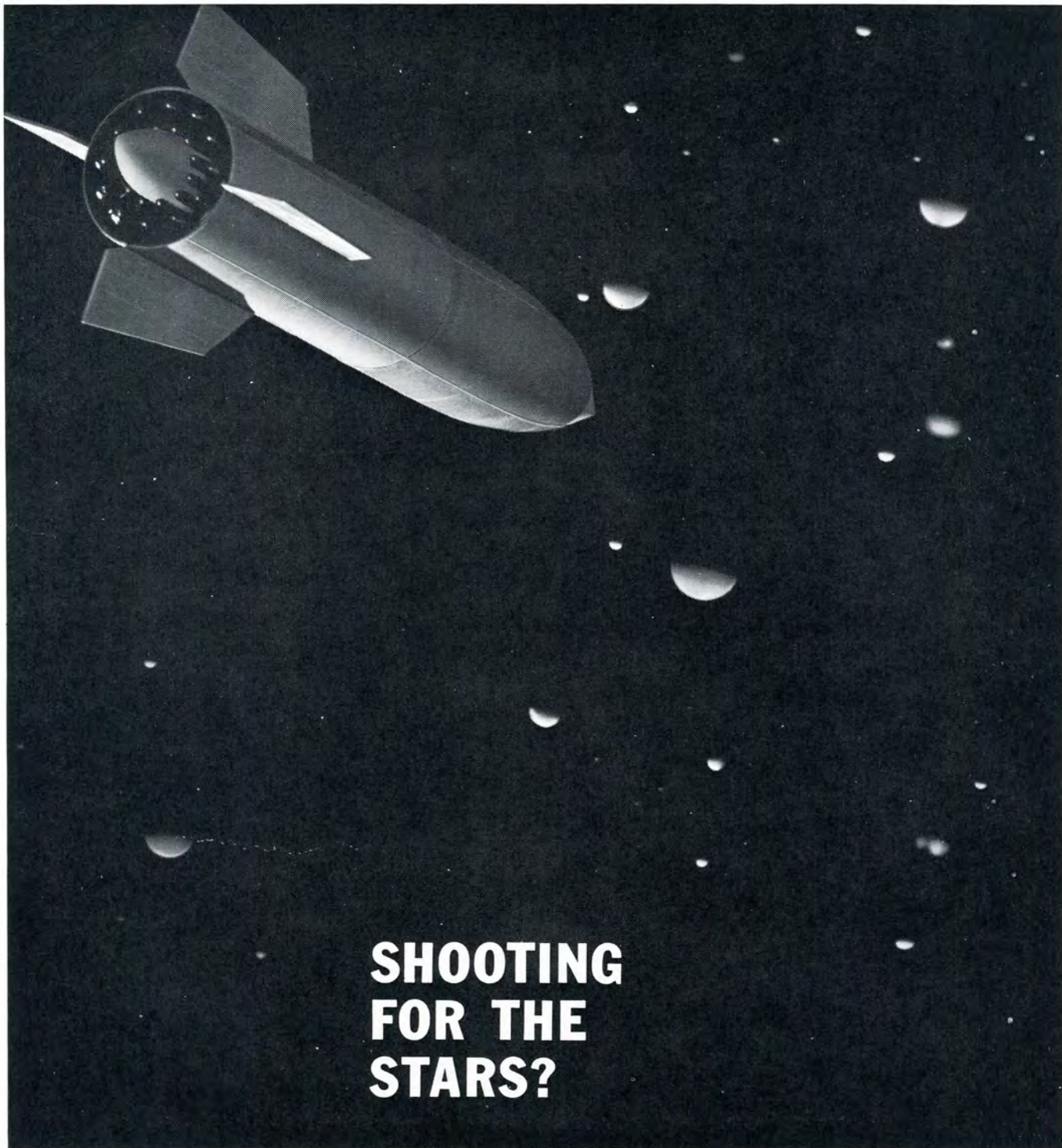

## SHOOTING FOR THE STARS?

If you want to hitch your career to a star, you'd do well to investigate Bendix Aviation Corporation, a firm destined to play a major role in America's coming exploration of outer space.

Since its founding, Bendix has figured prominently in advanced engineering and is today a prime contributor to many of the major systems so vitally needed for our nation's commercial and military technology.

Bendix offers opportunities to talented people in such

varied fields as electronics, electromechanics, ultrasonics, systems, computers, automation and controls, radar, nucleonics, combustion, air navigation, hydraulics, instrumentation, propulsion, metallurgy, communications, carburetion, solid state physics, aerophysics and structures. See your placement director or write direct to Dr. Gerald A. Rosselot, Director of University and Scientific Relations, Bendix Aviation Corporation, 1108 Fisher Building, Detroit 2, Michigan.

*A thousand products*



*a million ideas*

*Success*  
*To The Graduates*  
*From*

***LAMINA-DIES & TOOLS***  
**INCORPORATED**

**BERKLEY**

**MICHIGAN**

"There's a girl  
I really admire"



You'll hear that remark many times about telephone girls. Most people recognize that girls who work for Michigan Bell are not only attractive, but also smart and useful citizens.

When Jean started her job, she had no telephone experience. But she was trained with other beginners by friendly, understanding supervisors. Today she's proud of her work; enjoys a fine salary, vacations with pay, regular wage increases, and many new friends.

Jean was delighted from the very first by the clean, pleasant surround-

ings, by the regularly scheduled mid-morning and midafternoon "breaks" for relaxing in comfortable lounge rooms. And she found the company thoughtful and considerate in so many ways, such as sending girls home in taxis when they worked the late evening shift.

Telephone work offers many advantages! Why not get in touch with us now? Find out more about the interesting jobs from which you can choose after graduation—customer representative, telephone operator, accounting and clerical work.

**MICHIGAN BELL TELEPHONE COMPANY**

*A Good Place to Work*



# **Peninsular STEEL COMPANY**

**TOOL STEELS**

**PLATE  
COLD FINISHED BARS  
HOT ROLLED BARS  
ALLOY BARS  
DRILL RODS  
FLAT GROUND DIE STEEL**

**24401 Groesbeck—P. O. Box 3853  
Detroit 5, Michigan  
DR. 1-9400 PR. 8-2121**

*Other Warehouses*

Cleveland	-	Toledo	-	Grand Rapids
Akron	-	Chicago	-	Indianapolis
Dayton	-	Buffalo	-	

*Congratulations*

**W. BIDDLE WALKER CO.**

•  
***Industrial Contractors***  
•

**4375 SECOND**

**DU nkirk 2-1500**

**ECORSE, MICHIGAN**

*Compliments of*

**WELTRONIC COMPANY**

**MANUFACTURERS OF RESISTANCE WELDER CONTROLS  
and SPECIAL ELECTRONIC CONTROLS**

19500 West 8 Mile Rd.

Phone KEnwood 2-2800

Detroit 41, Michigan

**NAVARRE DIE & TOOL CO.**

TOOLS — DIES



13864 Elmira

Detroit, Michigan

CONGRATULATIONS

from

**SIMPSON MANUFACTURING CO.**

LITCHFIELD, MICHIGAN

The Wayne Way

**GOOD PRODUCTS PLUS GOOD SERVICE**

Metal Working Lubricants  
Rust Preventives  
Paste Solders  
Chemical Specialties

**Wayne Chemical Products  
Company**

Established 1899

Copeland Street & M. C. R. R.

Detroit 17, Michigan

**Merlo Steam  
Equipment**

FACTORY REPRESENTATIVE & DISTRIBUTOR

INDUSTRIAL STEAM, AIR, & WATER SPECIALTIES

1506 E. State Fair

Detroit 3, Mich.

**DETROIT CITY ICE  
& FUEL CO.**

Division City Prod. Corp.

6247 Grand River

TY. 6-9300

Detroit 8, Michigan

Congratulations

**Mechanical Engineering Service  
Co.**

21 Henry St.

Detroit, Michigan

GEORGE LEGGATT

R. C. FAIRCHILD

Compliments  
Of  
A Friend

**INTERNATIONAL  
CONVEYOR  
& WASHER  
CORP.**

DETROIT, MICHIGAN

# Detroit Stamping Company

Established 1915

MANUFACTURERS OF  
**Pressed Metal  
Parts and Products**  
Medium Size and Smaller Stampings  
"DE-STA-CO" Toggle Clamps  
Arbor Spacers, Shims,  
Packaged Shim Stock

**350 MIDLAND AVENUE**

Highland Park Station  
DETROIT 3. MICHIGAN

**TOwnsend 8-5080**

*Congratulations . . . L. I. T. !*

*from*

**DETROIT MOLD ENGINEERING CO.**

*Originators and Manufacturers of*

Standard Mold Bases for

**Plastic Molding & Die Casting**



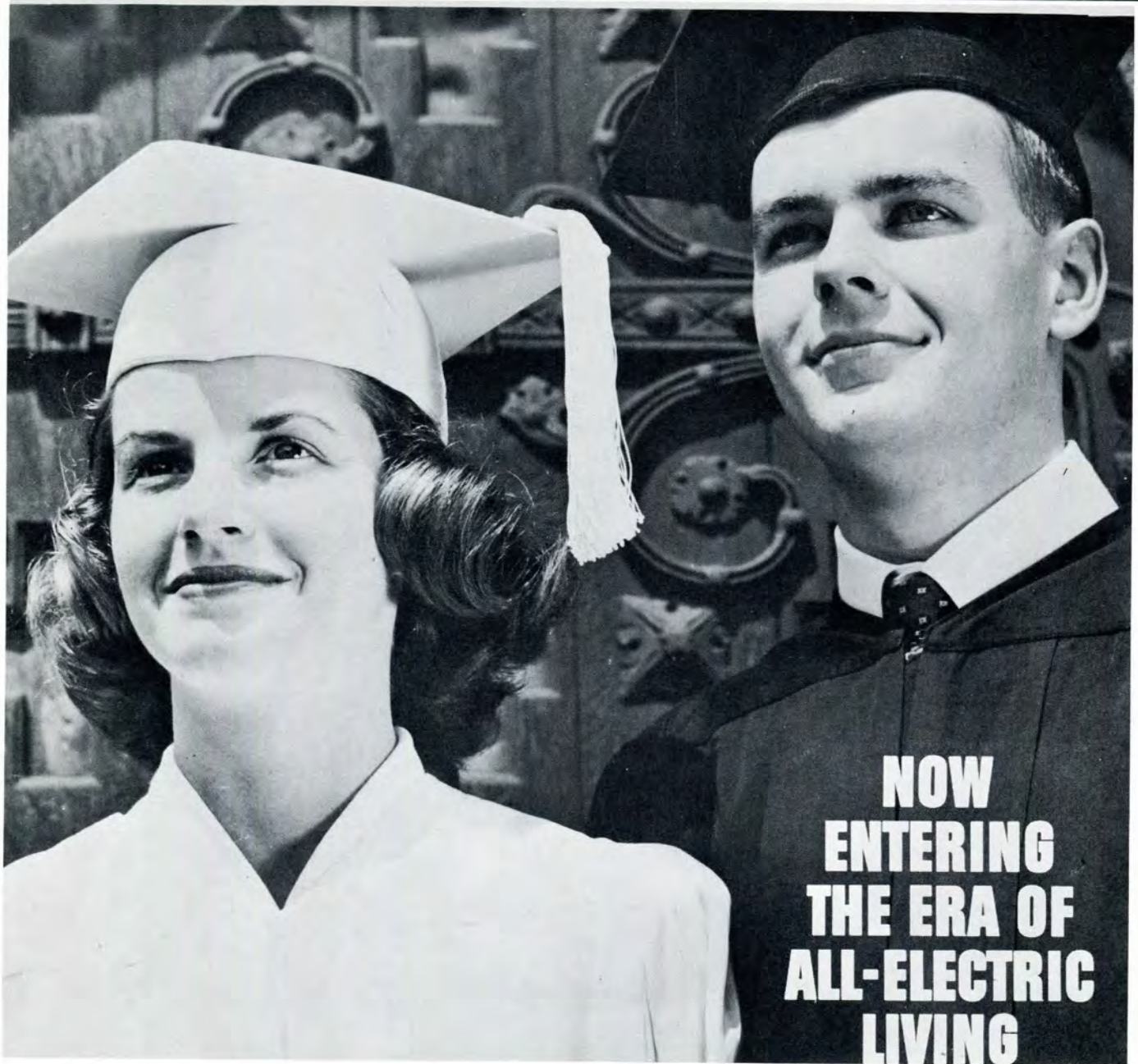

**NOW  
ENTERING  
THE ERA OF  
ALL-ELECTRIC  
LIVING**

Today's graduates are entering an exciting new era where they will live better electrically in every way . . . at home, at work, or at play.

For example, if you choose marriage, you can enjoy an all-electric home. Included will be electric heat, built-in electric range and refrigerator and a host of time-saving, economical electric appliances. They will be the ultimate in modern living comfort and convenience.

Or, if you go into business, efficient electrically operated machines will assist you in getting the job done swiftly and easily—again an illustration of the versatility and dependability of electricity.

Or, if you go on to college, perhaps you will become one of the scientists or technicians who help further mold the all-electric world of the future.

No matter which path you may choose, electricity will be there to lighten your load, brighten your way . . . help you live better . . . electrically.

SERVES SOUTHEASTERN MICHIGAN

**DETROIT EDISON**

# **THE STANDARD TUBE CO.**

**“STANDARD”**

**ROUND, SQUARE AND SPECIAL SHAPE**

**Welded and Butted Steel Tubing  
Fabricated Tubular Parts  
Upset Tubes and Forgings  
Stainless Steel Tubing**

**24400 Plymouth Road**

**KEenwood 1-9300**

**Detroit 39, Mich.**

N. I. TIMCO

Member L. I. T. Alumni



**DeLUXE DIE WORKS**

20201 HOOVER ROAD

DETROIT, MICHIGAN

COMPLIMENTS  
of

**ENTERPRISE**

Tool and Gear

**CORPORATION**

**DETROIT HOIST & MACHINE CO.**

*Established 1905*

8222 Morrow St., Detroit 11, Michigan  
TR 5-8344

Manufacturers of Air and Electric Hoists and  
Traveling Cranes for practically every kind of  
material handling problem.



*Ask for illustrated Bulletin 795.*

**DARIN &  
ARMSTRONG**  
Inc.

**GENERAL CONTRACTORS**



2041 Fenkell

Detroit,

Michigan

**Manufacturers**  
**National Bank of Detroit**

OFFICES IN DETROIT, DEARBORN,  
GROSSE POINTE WOODS, HIGHLAND PARK,  
MELVINDALE, PLEASANT RIDGE,  
REDFORD, VAN DYKE

*Banking for Everybody*

Member Federal Deposit Insurance Corporation

**MASONIC TEMPLE**

C. W. Van Lopik, Manager

Whether your party is for 50 or 5000

SEE OUR FACILITIES FOR

Banquets Dances  
Concerts Conventions  
Sales Meetings Displays  
Closed Circuit TV  
Wedding Dinners and Receptions

All food cooked in our own kitchens  
by our own chefs

RESERVE YOUR DATE NOW

TEMPLE AT SECOND

TE 2-7100

**STUDENTS**

Many members of your alumni, as outstanding American citizens, have set high standards in a profession which has done so much to make this country of ours a world leader.

We need more and more engineers like that who can think straight and act vigorously to keep American the land of opportunity.

You gentlemen have the equipment for that leadership. We are depending on YOU.



**NATIONAL BROACH  
& MACHINE CO.**

5600 St. Jean

Detroit, Mich.

**PARAMOUNT ENGINEERING COMPANY**

**PRODUCT ENGINEERING**

Tool, Die and Special Machine Designers  
Wood Patterns and Models  
Graphic Engineering

1625 East Grand Blvd.

Detroit 11, Michigan

**BRANCH OFFICE**  
7633 E. Davison, Detroit, Michigan

Since 1914

# Steel City Testing Machines Inc.

8817 LYNDON AVENUE • DETROIT 38, MICHIGAN  
Webster 3-3500

Manufacturers of Machines for Testing  
Physical Properties of Metals, Including:

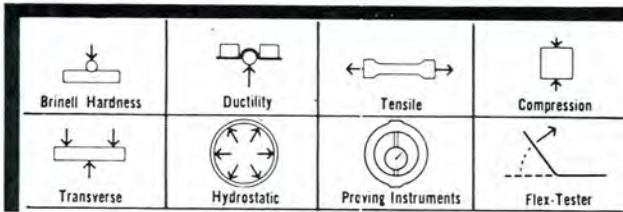

**standard and special testing machines**

## SPAULDING ELECTRIC COMPANY

Power Apparatus Specialists

Application — Installation — Maintenance  
Repair — Motors — Generators — Transformers  
Switchgear — Substations — Speed Reducers  
Couplings

1350 Michigan Ave. Woodward 2-6200

DETROIT 26, MICHIGAN

CONGRATULATIONS GRADUATES

## C. W. SMITH ENGINEERING

Designers of Tools, Jigs and Fixtures

66 East Forest Avenue  
Detroit 1, Michigan  
TE. 2-7662

CONGRATULATIONS

The Peninsular Grinding Wheel Division  
Of Abrasive & Metal Prod. Co.

A Michigan Corporation

**ENGINEERING  
REPRODUCTION, INC.**

•

*Precision Metal Drawing Reproductions*

*and Layout Panels.*

•

**13550 CONANT**

**Detroit, Michigan**

Congratulations to  
Lawrence Tech on past achievements and  
best wishes for future success

**ECLIPSE COUNTERBORE CO.**

**MANUFACTURERS OF FINE END  
CUTTING TOOLS**

1600 Bonner Avenue

Detroit 20, Michigan

**ADVANCE STAMPING COMPANY**

**SMALL STAMPING SPECIALISTS**

**12025 Dixie**

**Detroit 39, Michigan**

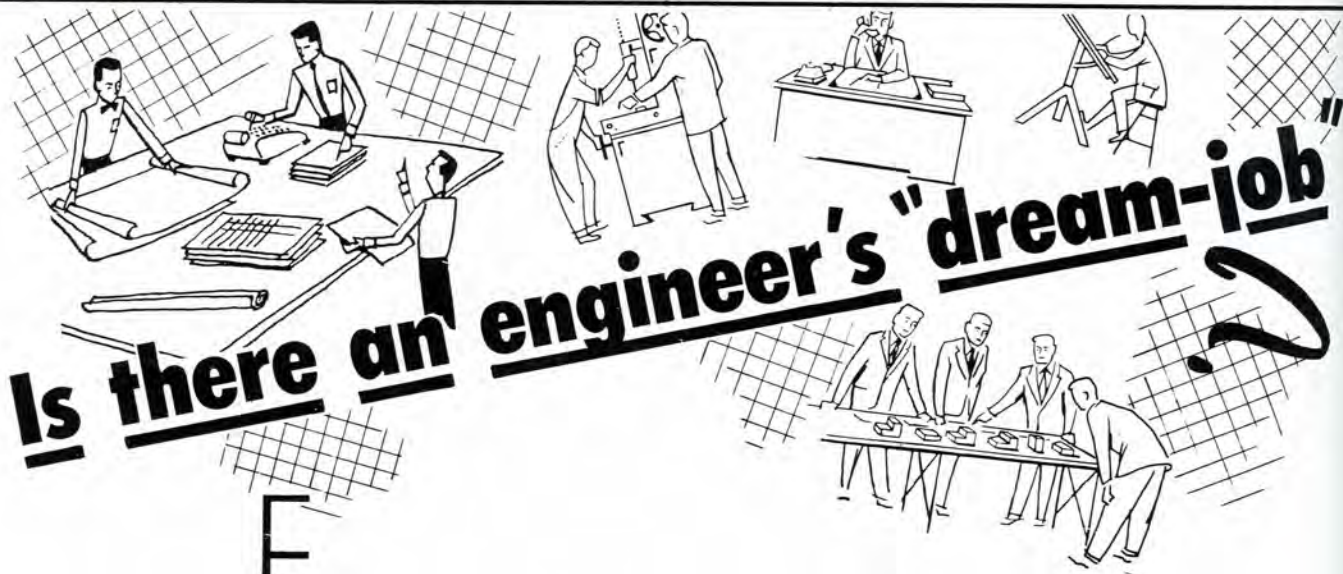

# Is there an engineer's "dream-job"

**E**very hopeful engineering graduate has visions of a "dream-job":

- ... a career that not only inspires self-confidence from the start but a good starting salary as well.
- ... a career that offers a challenging opportunity for creative growth.
- ... a job in which he can meet interesting men with ideas as exciting as his own.
- ... a job that offers the possibility of broadening travel.
- ... a career in which he works with an understanding management deeply concerned with his future success.
- ... a job where he can take advantage of an executive development training program.

Do such dream-jobs actually exist?

Frankly, we can't say how many such opportunities exist. But they do exist at Pioneer. Here are a few of the outstanding benefits we offer:

1. Excellent starting income. Substantial merit increases.
2. Creative design and research work.
3. Diversification of creative duties; travel.
4. Company-sponsored executive development programs.
5. A youthful and understanding management.
6. Company-sponsored athletic and recreational programs.
7. Other liberal benefits.
8. Air-conditioned offices, engineered lighting, parking area, etc.
9. Nationally famous staff.

Before you make that vital first-job decision, give serious thought to what you want your engineering career to be. Perhaps you prefer the limitations of a specialized career. If not, drop in at Pioneer for a pleasant chat. We'll be glad to explore the possibilities with you. And you'll be pleasantly surprised to discover many Lawrence Tech alumni, too.

SINCE 1931 **Pioneer** **ENGINEERING**  
 & MANUFACTURING CO., INC.  
 Telephone - TWinbrook 3-4500  
 19669 John R Street, Detroit 3, Michigan

ENGINEERS and MANUFACTURERS - PIONEER ENG. & MFG. CO.  
 WETTLAUFER ENG. CORP. - DOUGLAS TOOL CO.

**HOLLEY**

**CARBURETOR**

**CO.**

**DETROIT, MICHIGAN**



COMPLIMENTS  
of

**Approved  
Manufacturing  
Co., Inc.**

SCREW MACHINE PRODUCTS

Est. 1946

30790 W. 8 Mile Rd.  
Detroit

KE 2-1640

Congratulations from

**HYDE & BOBBIO, Inc.**

**EATON Mfg. Co.**

**BURTON ABSTRACT  
&**

**TITLE**

COMPLIMENTS  
of

**Smith, Hinchman  
&**

**Grylls Associates, Inc.**

3107 W. Grand Blvd.

Detroit 2, Michigan

**AJAX STEEL &  
FORGE CO.**

•  
FORGINGS  
•

205 Adair

Lorain 7-0755



**VIBRATORY FEEDER** for light, fragile or highly finished parts.

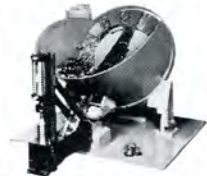

**ROTARY FEEDER** for high production feeding.



**ROTARY HIGH SHELL FEEDER** for maximum holding capacity.



Shuffle and deal parts for automatic assembly with

# DPS selective feeders

It takes fast, automatic feeding to satisfy the appetites of today's automatic assembly machines. And nowhere can you duplicate the range of equipment, the specialized experience in selective feeders offered by Detroit Power Screwdriver Company.

The most complete line in industry, DPS parts feeders include rotary, vibratory and elevator types. They handle any product from the tiniest of screws to assembly components the size of your fist . . . range in holding area from eighty cubic inches to 20 cubic feet.

DPS will welcome an invitation to analyze your assembly operations. If lagging production can be traced to inefficient feeding, the problem is as good as answered. Write for catalog on selective feeders.



**DETROIT POWER SCREWDRIVER COMPANY** 15,036

2801 W. Fort St. • Detroit 16, Michigan  
A Subsidiary of Link-Belt Company

"You get the most from"



Fine Dairy Products

FOREMOST DAIRIES, INC.

Townsend 8-5250

9700 Oakland Avenue

## CHAPPER IRON WORKS, INC.

12801 St. Aubin

Detroit, Mich.

THE FINEST FOODS AT MICHIGAN'S  
FINEST MARKETS

## TOM'S NORTHWOOD MARKETS

12811 Woodward Ave., cor. Glendale  
906 No. Woodward Cor. Catalpa Drive,  
Royal Oak

and our new location at

888 Orchard Lake Rd. in Pontiac, Mich.  
14 Mile and Southfield, Birmingham

## ENTERPRISE MACHINE PARTS CORP.

"Tool Makers Since 1920"

Home of Empco Products

2731 Jerome

Twinbrook 1-7900

## W. T. ANDREW CO.

PLUMBING SUPPLIES

15815 Hamilton Ave. Highland Park, 3, Mich.

TUlsa 3-2000

## R. H. McMANUS & CO.

CONTRACTING ENGINEERS

DETROIT  
CINCINNATI  
PEORIA, ILL.

Compliments of

## Lawn Equipment Corp.

"EVERYTHING FOR THE LAWN"

518-520 W. 11 Mile Road Royal Oak, Mich.

LI. 2-1721

*Best Wishes*

## PERFECTION PATTERN & MFG. CO.

DETROIT, MICHIGAN

**KOESTLIN TOOL  
&  
DIE CORP.**

**3601 HUMBOLDT AVENUE  
DETROIT 8, MICHIGAN  
PHONE: TASHMOO 5-1490**

•

**QUALITY AUTOMOTIVE DIES  
OF ANY SIZE UP TO  
EIGHTY TONS**

•

**BROCHURE UPON REQUEST**

**NOTHING CHANGED**

**BUT THE NAME**

when Snyder Tool & Engineering Company became

**SNYDER CORPORATION**

We continue to create the

**FINEST PRODUCTION MACHINES**

and our record is tops with people

whose products you know and use.

Maybe we can help you, too. Write

**SNYDER CORPORATION**

*Specialists in cost-cutting machines*

3400 East Lafayette, Detroit 7, Michigan

Established 1884



## VISIT OUR NEW DISTRIBUTION CENTER

**Machine Tools**

**Metalworking Machinery**

**Power Tools**

**Cutting Tools**

**Industrial Supplies**

Behind our 100-foot sales counter is the largest industrial inventory in metropolitan Detroit . . . divided into 10 sections for quick filling of orders. Our Call Order Department has your order waiting for you if you phone ahead. Our delivery service is prompt and dependable. Our Machine Tool and Metalworking Machinery division represents leading equipment builders.

### Transmission Equipment

BOSTON GEAR—DODGE—EATON CLUTCHES & BRAKES—U. S. RUBBER TIMING BELTS

## THE STRELINGER CO.

31855 VAN DYKE AVE., WARREN, MICHIGAN

Between 13 and 14 Mile Roads

Plenty of Parking Space

Jefferson 9-6000

CHAS. T. BUSH

Chairman of the Board

JOHN N. FAILING

Vice Pres. & Sales Manager

Manufacturers of  
AIRCRAFT AND AUTOMOTIVE  
PARTS

## Thompson

## Ramo-Wooldridge Inc.

Factories in Cleveland, Detroit and Los Angeles

Subsidiaries —

Thompson Aircraft Products Co., Euclid, Ohio

Toledo Steel Products Co., Toledo, Ohio

Thompson Products, Ltd., St. Catherines, Ont.

COMPLIMENTS OF

## WOLVERINE TUBE

Division of

CALUMET & HECLA, INC.

1411 Central

Detroit 9, Michigan

*Engineers—Save by  
Standardizing on*



**FIXTURE CLAMPS  
AND COMPONENTS**

15 STYLES  
CLAMPS

100  
SIZES

\* \* \*

OVER  
350  
FIXTURE  
PARTS

\* \* \*

USED BY LEADING  
MANUFACTURERS  
IN U. S. A.

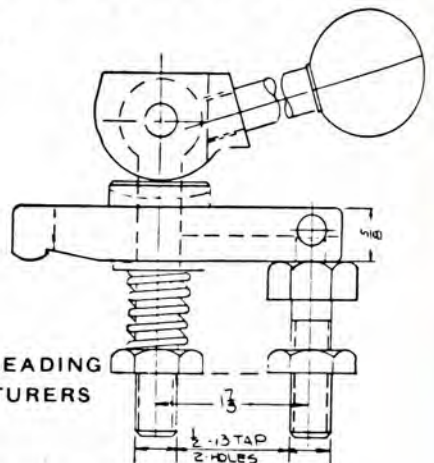

**WEST POINT MFG. CO.**  
26935 W. 7 Mile Rd., Detroit 19, Michigan

# Index

## FACULTY AND ADMINISTRATION

Baker, Charles, 19  
 Bartlett, Zenobia, 24  
 Bingham, George, 16  
 Blythe, A., 145  
 Boothroyd, Harold, 22  
 Bream, Claude A., 11  
 Brewer, Betty, 12  
 Brown, Barry, 20  
 Buck, Cleophus, 19, 101  
 Burke, William C., 12  
 Coan, Max, 12, 60  
 Dale, Margaret, 12  
 Daugherty, Wilson, 24  
 Davis, Charles, 18  
 Dick, Dorothy, 13  
 Dombrowski, Edmund, 20  
 Dooley, Genevieve C., 10  
 Dowding, William, 20  
 DuLany, R., 145  
 Erneman, Hans, 17  
 Gabrys, Joseph, 16  
 Graeffe, Dr. Edwin, 10, 19, 137  
 Hancock, Elwyn, 18  
 Hanke, Luise, 13  
 Hart, Arthur D., 18, 150  
 Hart, Stephen, 18  
 Hasslitt, Allan, 23  
 Hobson, James W., 6, 7, 11  
 Jositas, Edmund, 23, 137  
 Kamphaus, Robert, 22  
 Karl, Martha, 13  
 Knowles, Loren, 22  
 Laabs, Joan, 13  
 Landuyt, Mary, 12  
 Lawrence, George E., 10  
 Levinson, Irving, 17, 77  
 Macropol, John, 25  
 Martin, George, 17  
 McNair, Grace, 13  
 Mitchell, Michael L., 11  
 Monohon, Paul, 16  
 Nace, Henry, 23  
 Naglich, Frank, 16  
 Pellerin, Earl, 14, 15, 87  
 Preston, Jeanne M., 12  
 Renner, Marie, 13  
 Ridler, Donald G., 11  
 Riffle, Margaret G., 13  
 Rogers, Marion, 12  
 Ryan, Mordica M., 10  
 St. Angelo, Lillian, 13  
 Schenkel, Roy, 22, 137  
 Shell, Herbert, 21  
 Smith, Doris, 14, 87  
 Snoblin, Kenneth, 21, 93, 97  
 Stevens, Laurene D., 12  
 Takken, Joseph, 22  
 Tewes, Mildred, 13  
 Tierney, James, 25  
 Toth, Steve, 21  
 Tuggi, M., 19  
 Van Bussum, Harold B., 12  
 Vano, Mario, 25  
 Verdonckt, George, 106, 107  
 Waeiss, Gloria, 13  
 Williams, Herbert, 24  
 Wood, Edward E., 12  
 Wright, Maxwell, 15  
 Zonars, George, 15

## STUDENTS

Acciaoli, Guido M., 152  
 Adragna, Vince, 110, 137  
 Alfather, Robert B., 28  
 Allan, Thomas, 152  
 Ament, Gerald, 127, 94, 102  
 Ament, R., 127  
 Arnold, Donald E., 152  
 Arnold, James F., 28, 97, 121, 127

Arnold, Tom, 82, 85  
 Avey, John, 74  
 Ayotte, Gordon, 152  
 Bachelor, Wesley, 28  
 Baker, James C., 28  
 Banfield, J., 145  
 Bankes, B., 123  
 Bankes, Jack R., 28  
 Barger, Frank, 106  
 Battaglia, J., 127  
 Bayer, Albert N., 28, 88, 89  
 Beck, Thomas, 29  
 Bedore, Robert, 102  
 Belker, Art, 83  
 Benjamin, Bennie L., 29  
 Bladowski, Ralph C., 29, 135  
 Blight, Garfield P., 29  
 Boeberitz, Gerald, 29  
 Boeberitz, James, 102, 137  
 Bond, R., 137  
 Bondowski, Thaddeus R., 152  
 Bouvier, C., 137  
 Bradley, John, 106  
 Bridgeman, James H., 152  
 Brooks, Donald K., 29, 103, 135  
 Brooks, Raymond J., 30  
 Brossoit, Russell, 153, 145  
 Brown, William R., 144, 145, 153  
 Burg, Robert, 153  
 Burgess, E., 145  
 Burke, Ed., 74  
 Burleson, C., 145  
 Bussell, Robert, 145, 153  
 Butler, Dwayne G., 30  
 Butler, Wilbur J., 30  
 Butler, T., 141  
 Calvin, Louis E., 153  
 Cameron, T., 141  
 Cammarata, Michael A., 153  
 Carder, Rae, 78, 81, 102, 110  
 Carichner, Harry P., 31  
 Carlson, Dick, 106  
 Carney, Charles D., 165  
 Chamberlain, John, 126, 127  
 Chandler, Rick, 60, 96, 102, 123  
 Chapman, Bruce D., 31, 102, 120  
 Chick, Bruce, 102  
 Churchman, Paul E., 31  
 Cochran, Wayne K., 32  
 Confer, Richard L., 154  
 Conway, John, 106  
 Cope, D., 141  
 Cope, L., 123  
 Cox, William, 83  
 Craw, D., 127  
 Crenshaw, Ray, 78, 98, 110  
 Crosby, W., 137  
 Davis, C., 137  
 Dawkins, Robert E., 154  
 DeGrow, G., 135  
 DeMumbrum, Rudy C., 32  
 Den Branen, Donald, 154  
 Deskovitz, Michael H., 32  
 Dewicki, Zdzisaw B., 32  
 Diedrich, Elmer H., 32  
 Dingler, Bill, 130  
 Donna, David L., 155  
 Doonan, Roy D., 32, 141  
 Doyle, Edward, 155  
 Drabik, Bob, 113  
 Drabczyk, Eugene A., 33  
 Dukes, Sam E., 33, 120, 134, 135  
 Dulvick, Joseph, 103  
 Dunham, David W., 33  
 Dutko, Len, 113  
 Erickson, Paul, 93, 123  
 Ewing, Clark, 122, 123  
 Fettis, Wilfred M.,  
 Fiegehen, Al., 135  
 Fletcher, Frank, 112  
 Forest, Joseph E., 33  
 Formella, Bob, 60, 75, 103, 120,  
 134, 135  
 Franchl, Joseph R., 33  
 Frayer, D., 141  
 Freedman, Martin, 113  
 Furmaga, Gerald M., 33

Gagnier, James A., 34  
 Garber, Daniel J., 156  
 Gasser, Donald, 34, 70, 136, 137  
 Gengenbach, Eric, 34, 97, 127  
 Getson, James A., 165  
 Gingrich, Harvey S., 156  
 Gold, Ronald, 35  
 Gora, Richard W., 35, 102  
 Gorman, C., 137  
 Grady, Richard I., 35, 71, 92, 103,  
 120, 135  
 Granger, James L., 36  
 Grden, Dick, 140, 141  
 Grellman, Jack, 93  
 Gren, Edward L., 156  
 Groh, Marvin R., 36  
 Grohs, G., 140, 141  
 Haase, Lou, 106  
 Hall, Jack, 102  
 Hannert, L., 145  
 Hardy, Fernand G., 36  
 Hassett, William, 36, 122, 123  
 Hatcher, Kenneth A., 156  
 Heinrich, R., 145  
 Hedelheit, M., 123  
 Henze, K., 127  
 Hewson, Robert, 136, 137  
 Hines, Jim, 106  
 Hitchcock, W., 127  
 Hoekstra, Herbert J., 36  
 Hoffman, F., 127  
 Hofmann, M., 123  
 Hoffmeyer, Gerald E., 36  
 Hoffwefer, G., 127  
 Holden, E., 145  
 Hondzinski, Reed, 37  
 Horn, Paul, 141  
 Horwitz, Phil, 113  
 Hott, Gerald A., 37  
 Houck, Dave, 99, 131  
 Hoyle, Dave, 101, 120, 126, 127  
 Huebner, Carl H., 37  
 Hunt, D., 145  
 Hurd, Donald, 37  
 Jacobi, Carl A., 37, 141  
 Jakobowski, Frederick J., 37  
 Janicki, J., 137  
 Janisz, Albin R., 38  
 Jankowski, Edward S., 38, 71  
 Jay, Robert E., 38  
 Johns, Douglas J., 156  
 Johnson, Donald H., 39  
 Johnson, Emmett, 39, 70, 127  
 Jones, David H., 39  
 Judge, James R., 40, 137  
 Jueckstock, William B., 156  
 Junker, Chester L., 40  
 Juricich, Andrew W., 157  
 Kaczor, John V., 157  
 Kaldobsky, Phoebus, 17  
 Karvonen, B., 127  
 Keeler, John J., 40  
 Kelly, B., 151  
 Kelly, Roland V., 60, 103, 157  
 Kelly, T., 123  
 Kinsel, G., 131  
 Kinsey, D., 141  
 Kisabeth, Kenneth, 40  
 Kisskalt, John, 79  
 Kizma, Walter, 40  
 Klapt, W., 131  
 Klees, Garry W., 40, 70, 98, 120  
 Knight, Charles E., 41, 126, 127  
 Kossuth, Otto, 103, 145, 157  
 Kraly, Bill, 121, 123  
 Kremm, Carl A., 157  
 Kubit, E., 131  
 Kuehne, Alfred K., 41  
 Kuzminski, Beatrice, 102  
 Kwasny, J., 131  
 Kwitt, R., 145  
 Lambert, Frank A., 165  
 Lang, Charles, 41  
 Lapierre, Gerald W., 41  
 Larsen, Ray, 99, 122  
 Leamon, G., 137

# Index

- Lefty, Viron, 135  
Lembas, Gerry, 81, 99, 131  
Leonard, Benny, 82  
Levy, Harrison A., 41  
Lewis, Marshall M., 41, 96, 137  
Liles, G., 103, 135  
Lipinski, R., 137  
Liske, Joseph M., 42, 137  
Logan, David J., 42  
Loomis, Chuck, 121, 131  
Lund, H., 145  
Lupini, A., 123  
McHale, W., 141  
McMann, J., 145  
Madsen, C., 141  
Maher, J., 123  
Maier, Bill, 106  
Malek, L., 117, 123  
MacInoski, Lester, 75, 103, 120, 130, 131  
Mamold, L., 145  
Marcangelo, Al., 106, 107  
Martson, Arthur, 42, 92, 100, 101, 120, 135  
Massoll, Curtis F., 43  
Matt, D., 145  
Mazzola, Serfio J., 43  
Measel, T., 137  
Meltvedt, Arthur M., 43  
Mesko, Roger, 122  
Metcalf, D., 145  
Meyer, B., 141  
Meyer, Phillip, 83  
Miller, Alan R., 44  
Miller, Gus, 44, 112, 123  
Miller, H., 141  
Miller, Jens E., 165  
Mitchell, S., 145  
Monks, Norman, 144, 145  
Montana, Francis J., 151, 157  
Moore, Gerald E., 44  
Moore, R., 127  
Morrison, B., 123  
Morrison, David, 93  
Morrissett, Jim, 106  
Morton, James E., 44  
Moxley, R., 135  
Murphy, Mike, 75, 103, 135  
Mycek, Gerald J., 145, 158  
Nader, Robert N., 44  
Neuse, J., 137  
Newberg, Eric, 102  
Nielson, Jack F., 158  
Niemi, H., 141  
Nietubyc, Zygmunt S., 145, 151, 158  
Noble, Glenn E., 44, 88  
O'Branovic, James, 82, 85  
O'Brien, William J., 45  
Orthaber, Denise, 82, 95, 98, 102, 110  
Osterland, V., 111, 137  
Otto, Charles, 102, 137  
Owens, R., 145  
Oyafuso, Harry H., 45  
Packwood, Virgil M., 145, 159  
Parker, George, 71  
Pass, Bob, 137  
Petersen, David, 102  
Pearson, John, 45  
Peck, Gerald G., 45, 60, 103  
Pence, W., 111, 137  
Perlman, Eugene, 88, 98  
Peters, James R., 45  
Peterson, Jerry, 106  
Pethers, Clayton, 106  
Petruševičius, Vytas L., 45  
Phillips, Merlin, 46  
Pitzer, Ray L., 165  
Plas, Jan., 78, 81, 137  
Podaszwa, Henry, 106  
Polisano, Lou, 113  
Pollard, Henry, 106  
Pollazzi, R., 131  
Priehl, J., 141  
Prutow, B., 81  
Brutow, W., 137  
Rea, George R., 46, 70, 136, 137  
Reaume, Thomas J., 145, 159  
Rebischini, Robert, 102  
Rentenbach, Bill, 90  
Reppen, W., 144, 145  
Restrict, R., 137  
Rinehart, William E., 46  
Roediger, Harry M., 159  
Rogerson, Al., 90, 99, 102  
Rose, Ray, 121, 137  
Ross, D., 141  
Ross, Ralph J., 47  
Rowland, Frank, 47  
Roy, William G., 160  
Rubin, Sid, 85, 98  
Rusas, R., 74, 123  
Sandberg, K., 131  
Schafer, Donald E., 47  
Schaldenbrand, Wilford, J., 48  
Schedelbower, Gerry, 121, 141  
Schinzing, Billy F., 48  
Schlafer, Howard, 160  
Schlaff, Bob, 78, 81, 137  
Schmill, D., 102, 137  
Schoerger, Alan T., 48  
Schwarz, Frank, 145, 160  
Scott, Gerald, 130, 131  
Sharp, Dick, 106  
Shelton, Carl F., 160  
Shephard, Jim, 106  
Sheppard, Donald, 145, 160  
Sherman, Richard, 160  
Sheskates, L., 102, 123  
Shimina, Robert, 88  
Shomo, Robert D., 48  
Shtogrin, R., 137  
Sievjiz, Dan, 106  
Sikora, Norbert L., 48  
Silver, Charles W., 161  
Simmons, Dick, 140, 141  
Simmons, Eldon J., 48  
Slimak, Ronald L., 49  
Smith, Chuck, 140, 141  
Smith, James D., 49  
Smith, Richard, 49  
Spence, Robert, 90, 111  
Spielhaupter, Martin R., 49, 141  
Spinelli, Mary Ann, 100, 101, 110  
Spindler, Gerald, 49  
Surbrook, B., 127  
Stanco, Richard E., 49, 130, 131  
Standley, P., 145  
Stangis, J., 137  
Stankewicz, D., 81  
Stevenson, Earl, 90, 123  
Stewart, James T., 144, 145, 161  
Stites, Paul H., 50, 126, 127  
Stocki, Raymond W., 50  
Strachan, D., 141  
Strzyzewski, Marvin L., 161  
Summers, Robert G., 145, 161  
Sundgren, L., 81  
Sutherland, Charles L., 50  
Szymanski, Walter T., 51, 131  
Tack, Marvin C., 51  
Tavolacci, Patrick J., 161  
Taylor, Carloe, 51, 98, 102  
Taylor, Nicholas, 52  
Temporelli, Bruno, 52  
Terreault, W., 145  
Thomas, John, 161  
Tincher, Jon, 52  
Tischler, Ludwig J., 162  
Tomboni, Norman, 74, 136, 137  
Tuttle, Tom, 79, 134, 135  
Tymms, B., 131  
Tyndell, Stanley, 52  
Vaerten, Jerome C., 162  
Falka, Gerald, 162  
Van Zanten, Russell E., 52  
Vantine, Russell R., 52, 94, 127  
Villaire, Robert J., 53  
Volansky, Regis, 162  
Walther, John C., 53, 97  
Wampuszyc, Lucian J., 53  
Ward, Harold R., 53  
Wasen, Fred, 106  
Wasik, R., 123  
Waters, L., 131  
Watson, George J., 163  
Weber, Hank, 112  
Weiss, Alfred B., 54  
Wells, J., 123  
Wenson, Frederick J., 163  
Werner, Jerry, 88  
Wheeler, James L., 53, 94, 102  
White, Floyd, 100, 101, 134, 135  
Willens, Joel, 53, 98, 137  
Williams, David L., 164  
Willoughby, Donald E., 164  
Wilson, B., 127  
Wilson, Clark, 54, 127  
Wolfe, Homer C., 145, 164  
Wolfson, Neal, 102  
Wurm, D., 99, 123  
Wyss, James, 54, 102  
Yanosy, B., 141  
Yee, Albert, 60, 94, 103, 120, 135  
Yokich, Dan, 112  
Yonka, Charles H., 55  
York, Hayward A., 55, 123  
Youness, Michael R., 55  
Zago, A., 141  
Zitta, Ronald L., 56  
Zurla, Daniel, 56  
Zurow, Bill, 91  
Zyla, Karol, 56

## ORGANIZATIONS

- Administration, 10  
Alpha Gamma Upsilon, 122  
Architectural Club, 86  
Architectural Engineering, 14  
Baseball, 117  
Basketball, 106  
Bowling, 112  
Cheerleaders, 110  
Chemistry, 22  
Civil Club, 88  
Civil Engineering, 16  
Electrical Engineering, 18  
English, 24  
Engineering Drawing, 21  
Freshman, 82  
Golf, 116  
Intra-Fraternity Council, 120  
Industrial Engineering, 20  
Industrial Management, 19  
Junior Class, 74  
Kappa Phi Sigma, 126  
Kappa Sigma Kappa, 130  
L-Book, 96  
Lambda Iota Tau, 121  
Mathematics, 23  
Math Club, 93  
Mechanical Engineering, 17  
Phi Kappa Upsilon (Alpha), 138  
Phi Kappa Upsilon (Delta), 140  
Physics, 25  
Rho Delta Phi, 134  
S.A.E., 92  
S.A.M., 94  
Senior Class, 70  
Ski Club, 90  
Sigma Kappa Psi, 144  
Sophomore Class, 78  
Student Council, 60  
Tech News, 100  
Technical Institute Division, 150  
Tennis, 111



## ACKNOWLEDGEMENTS

Cover and Division Page Design  
..... Marshall Lewis, Joel Willens, Gary Klees  
Candid Photography ..... Eric Gengenbach, John Walthers  
Portrait Photographers ..... Metropolitan Art Studios  
Technical Advisor ..... Mr. Al Weatherly  
Lithographers ..... Braun & Brumfield, Inc.  
Covers ..... Durand Mfg. Co., Chicago, Ill.  
Binders ..... Triangle Bookbinders  
Photograph page two ..... B. Korab  
Photograph page four ..... Snuffy McGill  
Photograph page six ..... Briggs  
Photograph page one-sixty-seven ..... General Motors Corp.  
Photograph page fourteen ..... Lens Art Photo

## EDITOR'S MESSAGE

The purpose of an annual is to record the activities and events of a certain year. The best way to achieve this goal is by large and comprehensive pictures and a minimum of copy all in good taste.

It is my opinion that the 1959 L-Book has served its intended purpose quite well. However, you the readers, are the final judge.

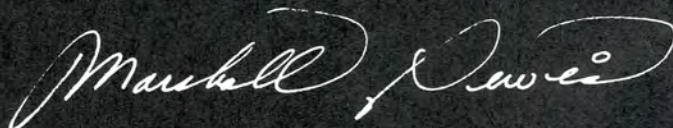
A handwritten signature in cursive script that reads "Marshall Lewis". The signature is written in dark ink and is positioned in the lower right quadrant of the page.