

1 9 5 4  
L A W R E N C E  
I N S T I T U T E  
O F T E C H N O L O G Y

L-Book

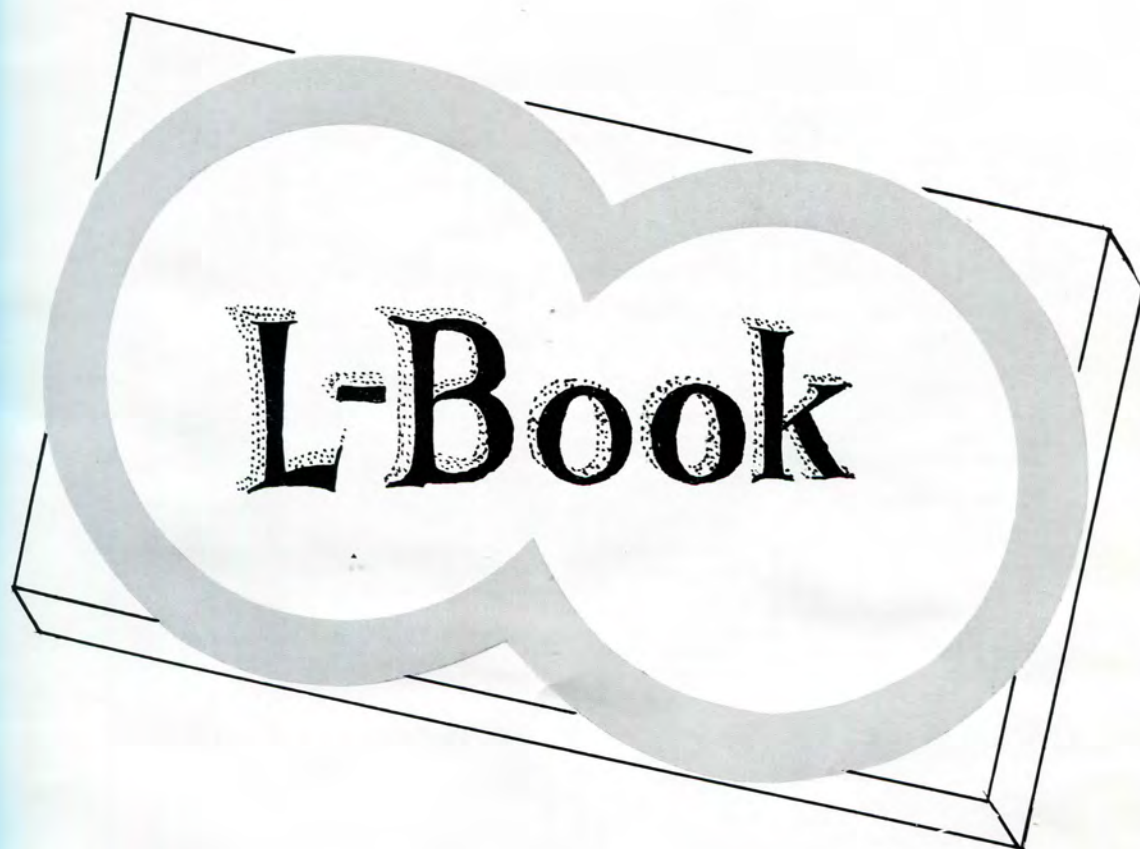

THE  
GRADUATING CLASS  
OF 1954  
PRESENTS THE



EDITOR - RUDOLPH GENGENBACH  
ASSOCIATE EDITOR - ROBERT DENT  
BUSINESS MANAGER - DANIEL J. MURPHY

# FOREWORD

As we finish one phase of our life, the termination of our college education at Lawrence Tech, we leave our surroundings with a heavy heart. However, we look forward to the new life which has been opened to us, a life filled with opportunities, advancement and self-betterment. We are leaving our happy college days behind to enter the field of profession of our choice. We are being graduated.

As alumni, we will be unable to visit the Hallowed Halls of our school days because Lawrence Tech is also terminating a phase of its life. Although the new campus will not be where we gathered and learned, talked and drank coffee, we still will be proud of it. Even though the new campus will be completed after we have been graduated, each one of us in our own small way has contributed something to make the building possible. In spite of the fact that the building we knew in our college days will not exist, we gain comfort and assurance in our future that out of the old comes the new, which is superior to the old in every respect.

So it is to this new campus that we look as our guide, always striving to better ourselves and our position in life, to be a credit to our alma mater, Lawrence Institute of Technology.

Editor

## INSIDE OF KING'S COLLEGE CHAPEL, CAMBRIDGE.

Tax not the royal Saint with vain expense,  
With ill-matched aims the Architect who planned—  
Albeit laboring for a scanty band  
Of white robed Scholars only—this immense  
And glorious Work of fine intelligence!  
Give all thou canst; high Heaven rejects the lore  
Of nicely-calculated less or more;  
So deemed the man who fashioned for the sense  
These lofty pillars, spread that branching roof  
Self-poised, and scooped into ten thousand cells,  
Where light and shade repose, where music dwells  
Lingering—and wandering on as loth to die;  
Like thoughts whose very sweetness yieldeth proof  
That they were born for immortality.

—William Wordsworth



# DEDICATION

"In the limit, as  $X$  approaches zero" is an expression with which all of Professor Nace's students are familiar. No session of first term calculus would be complete without it. At first this expression is bewildering, but by the time the term is over, and after many repetitious and patient explanations, the student finally begins to understand the basic theory of calculus.

It is such patient explanation that characterizes Professor Nace. He instills in the student the importance of basic definitions and the building upon these definitions, to form the advanced theory and the practical application to other engineering subjects.

Upon his shoulders rests the responsibility of providing the engineering student with his most important and useful tool—mathematics. For, of what use be an engineer, who is not versed in the field of mathematics?

Being both an instructor and a department head, Professor Nace has very little spare time. Even so, he gladly gives what spare time he has to help students with their problems, both mathematical and personal. Professor Nace also provides the student with an extra curricular activity in the form of the Math Club, of which he was one of the co-organizers and is now the sponsor.

Even though he often takes home as much homework as his students, Professor Nace still manages to be in attendance at most of the sport and social functions of the school. He is never late with his homework, as are some of his students who often make the excuse that they had attended the game the night before and didn't have time to do their assignments. It is such things as these that have earned him the respect of his students. That is why we, the graduating seniors, feel it a privilege to honor Professor Henry W. Nace with the dedication of the 1954 L-Book.





HENRY W. NACE



## FULFILLMENT . . .

Could he but see the new buildings as they rise from the beautiful countryside on the new campus, Dean Russell Ellsworth Lawrence could well be proud. For now, what must have been one of the Dean's fondest dreams is becoming a reality.

Following a principle of stepping forward, bravely and proudly, the school has risen from its humble beginning in the midst of the depression, in 1932, to one of the biggest and best engineering colleges in the nation.

It is unfortunate that Dean Lawrence could not have lived to watch the growth of his dream and see the final brave step in the building of this beautiful new campus.

He would be proud to know that his motto of "Theory and Practice" in engineering education has stuck with the school and is in fact exemplified in the new campus since it was designed by members of the school's own faculty and student groups.

As graduating seniors, each of us will go into his respective field and prove to our employers and colleagues the worth of such a motto in education. By doing this, and by being morally, physically, and spiritually good citizens, we will be a credit to our school, our country, and our God.





DEAN RUSSELL ELLSWORTH LAWRENCE  
FOUNDER  
1889—1934



# LAWRENCE INSTITUTE OF TECHNOLOGY

COLLEGE OF ENGINEERING  
15100 WOODWARD AVENUE  
DETROIT 3, MICHIGAN

Dear Seniors:

Yours is the twentieth graduating class since I came to LIT back in 1934. During those years so many strangers have come to the College and so many friends have graduated that I seem to have become a part of this school, your Alma Mater.

The Class of 1954 is not only significant to me as my twentieth, it also represents the graduating class of the great year of decision for LIT. This is the year we decided to build and started construction of our new campus. This coveted goal could not have been reached without the moral and physical support you and your fellow students have provided.

It is my prayer that LIT means as much to you as it does to me. Our College cannot prosper or even survive in the years ahead without the great moral strength of your love and allegiance. These two things will build a far greater college than steel and masonry.

Sincerely,

*E. J. Lawrence*  
President



PRESIDENT E. G. LAWRENCE



# ADMINISTRATION



**GENEVIEVE G. DOOLEY**  
Registrar



**MURRILL K. WOOLFORD**  
Assistant Dean





**JAMES W. HOBSON**  
Business Manager



**EDWARD JOSITAS**  
Student Advisor



**WILLIAM BURKE**  
Adm. Director ITI



**DONALD RIDLER**  
Adm. Aide To The President





**HAROLD B. VANBUSSUM**  
Personnel Director



**MARION ROGERS**  
Registration Secretary



**MILDRED I. BRIGHT**  
Veteran's Secretary



**DOROTHY LEE ESTES**  
Secretary To President





**CLAUDE BREAM**  
Auditor



**JOSEPHINE SHOOP**  
Faculty Secretary



**MICHAEL L. MITCHELL**  
Controller



**MARY C. LANDUYT**  
Librarian





**MARGARET R. DALE**  
Receptionist



**JEANNE PRESTON**  
Veteran's Secretary



**HELEN M. COOPER**  
Assistant Librarian



**BARBARA J. BOOTHROYD**  
Secretary





**VIRGINIA LUCIK**  
Tabulating Supervisor



**ETHYL LIGHTNER**  
Duplicating Supervisor

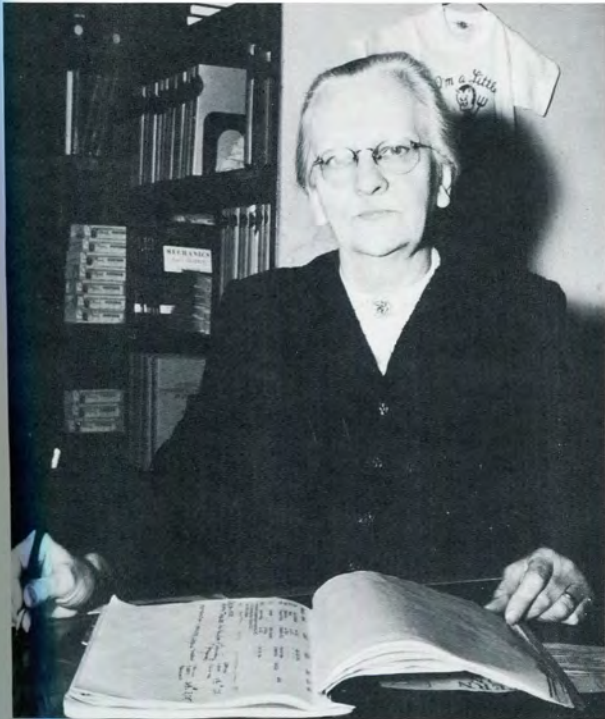

**EMMA HASSINGER**  
Book Store Manager



**MARTHA KARL**  
Cafeteria Manager

**LUISE HANKE**  
Cashier



# DEANS



**PROFESSOR EDWIN O. GRAEFFE**  
Dean of Industrial Management



**PROFESSOR HANS G. ERNEMAN**  
Dean of Engineering

# DEPARTMENT HEADS



PROFESSOR HAROLD C. BOOTHROYD  
Chemistry



PROFESSOR GAIL P. BREWINGTON  
Physics



PROFESSOR GERALD P. CONNELL  
Chemical Engineering



PROFESSOR WILLIAM F. S. DOWLDING  
Industrial Engineering





PROFESSOR EDWIN O. GRAEFFE  
Industrial Management



PROFESSOR HERBERT G. WILLIAMS  
English



PROFESSOR JOHN S. RACKWAY  
Engineering Drawing



PROFESSOR WILLIAM E. MENZEL  
Civil Engineering



**PROFESSOR HENRY W. NACE**  
Mathematics



**PROFESSOR EARL W. PELLERIN**  
Architectural Engineering



**PROFESSOR HANS G. ERNEMAN**  
Mechanical Engineering



**PROFESSOR HERMANN E. KRANZ**  
Electrical Engineering



# FACULTY



GEORGE E. ALLISON



GEORGE R. BINGHAM



ARNOLD J. BLYTHE



WILLIAM C. BURKE



GEORGE F. BUTTS



GEORGE H. CLARK



DANIEL E. COFFEY



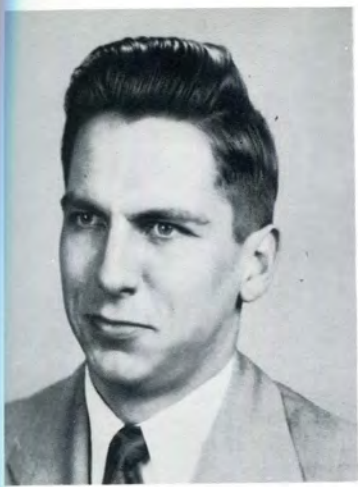

ROGER H. COMPTON



EDMUND J. DOMBROWSKI



GEORGE E. DUMAS



GEORGE W. GIBSON, JR.



ELWYN D. HANCOCK



JAMES B. HUGHES



EDMUND JOSITAS



EUGENE A. KIFFNER



GEORGE H. KNIPPLE





IRVING J. LEVINSON



NORBERT G. RATHLSKY



LEONARD V. REAUME



JOHN L. SAFFER



GEORGE W. SIERANT



DORIS A. SMITH



FRANK J. ULRICH



CHARLES VRANIAN



HURST E. J. WULF



CHEMICAL

INDUSTRIAL

ARCHITECTURAL

ELECTRICAL

CIVIL

# Lawrence Institute of Technology



This Certifies That

the Board of Trustees of the Lawrence Institute of Technology upon the recommendation of the President and Faculty have conferred upon

**Man of Tomorrow**

the degree of

**Bachelor of Science in Mechanical Engineering**

with all the rights, privileges and honors pertaining thereto  
In testimony thereof we have subscribed our names confirmed by the Seal of the  
Lawrence Institute on this            day of            in the year  
of our Lord One Thousand Nine Hundred and Fifty-four

*E. J. Lawrence*  
President

*Hans G. Eneman*  
Dean

*Genevieve Wooley*  
Secretary

INDUSTRIAL MANAGEMENT

Candidates for Degree . . .

MECHANICAL





ABT,  
REED W., B.S.C.E.  
Junior Class Vice President  
Senior Class President



ALLES,  
DONALD C., B.S.Ar.E.  
Architectural Club



ARCEBAL,  
BIENVENIDO J., B.S.I.M.



AUER,  
JOSEPH W., B.S.E.E.  
Basketball  
Kappa Phi Sigma



BELL,  
FRANCIS H., B.S.M.E.  
Phi Kappa Upsilon Pres.,  
Treas., and Hist.

BERNSTEIN,  
WILLIAM C., Jr., B.S.E.E.





**BIELICKI,  
WALTER G., B.S.I.M.**

**BLACK,  
ROBERT C., B.S.I.E.  
Phi Kappa Upsilon Pres.,  
Warden and  
Pledge Master  
S.A.M.  
Tech News Reporter**



**BLAIR,  
HAROLD A., B.S.I.M.**



**BORBOLLA,  
LORENZO, B.S.Ch.E.**



**BORCK,  
HOWARD O., B.S.M.E.**

**BOUDREAU,  
PAUL E., B.S.E.E.  
Phi Kappa Upsilon Rec. Sec.**

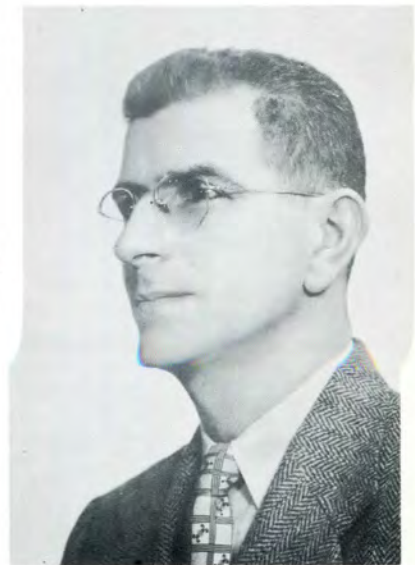





BRADFIELD,  
JOHN E., B.S.E.E.  
L BOOK feature editor

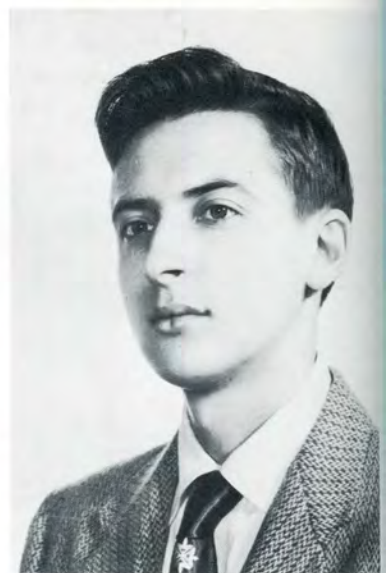

BREHMER,  
RICHARD A., B.S.Ar.E.  
Alpha Gamma Upsilon  
Rec. Sec., Treas.  
Vice President Architectural  
Club

BROWN,  
DENNIS S., B.S.Ch.E.



BROWN,  
WILLIAM A., B.S.I.M.  
Phi Kappa Upsilon Vice Pres  
S.A.M. Vice Pres.



CAMPEAU,  
FREDERICK P., B.S.M.E.

CHLOPAN,  
WILLIAM E., B.S.C.E.  
Kappa Sigma Kappa  
C.E.S.





CHONDZINSKI,  
EDWARD J., B.S.M.E.

CLEMENSON,  
DAVID E., B.S.M.E.



CORNWELL,  
ROBERT P., B.S.C.E.



COWAN,  
RICHARD L., B.S.M.E.



CROSS,  
CHESTER A., B.S.M.E.  
Rho Delta Phi  
S.A.E.

DABICH,  
MICHAEL, B.S.M.E.  
Phi Kappa Upsilon Pres.  
and Supreme Council  
S.A.E.







DARBYSHIRE,  
RICHARD A., B.S.M.E.  
Phi Kappa Upsilon Treas.  
Student Council  
Senior Class Sec.



DENT,  
ROBERT, B.S.M.E.  
L BOOK associate editor  
S.A.E.

DRITSAS,  
GEORGE, B.S.I.M.



ENDERS,  
CLIFFORD R., B.S.C.E.



FIGURELLI,  
BERNARD, B.S.E.E.  
L BOOK sports editor

FILAK,  
JESSE, B.S.I.E.  
S.A.M. Pres., Vice Pres.  
S.A.E.



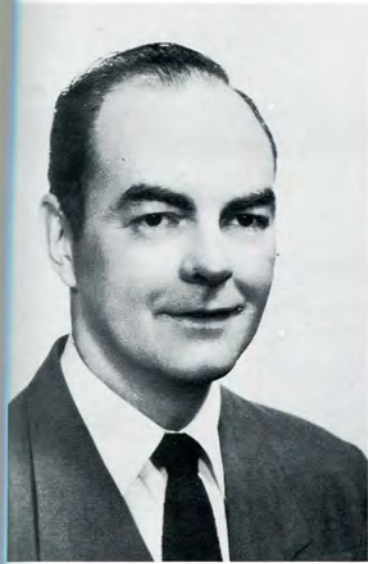

FREEBOROUGH,  
WILLIAM A., B.S.M.E.

FULLER,  
WILLIAM G., B.S.E.E.



GENGENBACH,  
RUDOLPH, B.S.E.E.  
Sophomore class secretary  
Junior class secretary  
52 L-BOOK club editor  
54 L-BOOK EDITOR  
Kappa Phi Sigma vice pres.,  
I.F.C. pledge master  
Lambda Iota Tau  
Student Council



GENTGES,  
LEIGH A., B.S.I.E.



GILBERT,  
KENNETH A., B.S.E.E.  
E.E. Club

GOGGANS,  
HENRY D., B.S.E.E.







GRIFFIN,  
ROBERT E., Jr., B.S.Ar.E.  
Architectural Club Act.  
Chairman



GRINDROD,  
JOHN W., B.S.I.E.  
Kappa Phi Sigma  
Tennis Team  
Bowling single champ.,  
I.F.C. tournament—1953



HANSEN,  
FLOYD W., B.S.M.E.  
Phi Kappa Upsilon vice pres.,  
chaplain  
S.A.E.



HARRISON,  
FREDERICK H., B.S.I.E.



HEAL,  
SAM F., B.S.E.E.  
Phi Kappa Upsilon  
S.A.E.  
Radio Club



HOBKIRK,  
WALLACE P., B.S.E.E.



HUBER,  
EDWARD R., B.S.M.E.

HUDOCK,  
RAYMOND A., B.S.I.E.  
S.A.E.



IRVINE,  
JAMES M., Jr., B.S.M.E.



JAJICH,  
MILOSAV, B.S.C.E.  
Phi Kappa Upsilon



JESSE,  
WILFRED E., B.S.M.E.

JOCHAM,  
PAUL M., B.S.I.E.  
Phi Kappa Upsilon vice pres.  
Student Council  
S.A.M.  
S.A.E.







JOHNSON,  
HAROLD L., B.S.M.E.  
Alpha Gamma Upsilon



JOHNSTON,  
HERBERT H., B.S.Ch.E.

JUNTTILA,  
DAVID W., B.S.M.E.  
Phi Kappa Upsilon sec.  
S.A.E.  
S.A.M.



KAMRATH,  
TED, B.S.E.E.  
E.E. Club  
S.A.E.



KEDZIOR,  
STANLEY J., B.S.Ar.E.  
Rho Delta Phi corr. sec.,  
I.F.C.  
Junior class vice pres.  
Tech News reporter, news  
editor  
Tech News Editor  
Lambda Iota Tau  
Architectural club

KERSEY,  
DONALD E., B.S.M.E.  
Student Council  
S.A.E.





KILEY,  
JAMES M., B.S.I.M.

KNAEBEL,  
CARL, B.S.C.E.  
Phi Kappa Upsilon



KOHL,  
JAMES P., B.S.E.E.  
Kappa Phi Sigma vice pres.  
Junior class sec.  
Senior class sec.  
Math Club



KORB,  
JACK L., B.S.C.E.  
Phi Kappa Upsilon corr. sec.  
52 Night School pres.  
53 Night School corr. sec.  
54 Night School vice pres.  
Square Club



KOVACH,  
EDWARD J., B.S.Ar.E.

KUHN,  
ROBERT F., B.S.I.E.







KULCZYNSKI,  
WILLIAM J., B.S.E.E.

L BOOK club editor  
Math Club treas.



LA MOTTE,  
HENRY J., B.S.E.E.  
L BOOK class editor  
Math Club Membership  
chairman  
Tech News

McKINLEY,  
DONALD J., B.S.Ar.E.  
Kappa Phi Sigma pres.,  
treas.  
Junior Class pres.  
Senior Class pres.  
Tech News editor  
Tech News Editor-in-chief  
Architectural Club  
A.I.A.



MacMUNN,  
GEORGE D., B.S.E.E.



MASON,  
KENNETH A., B.S.I.M.

MILLER,  
JAMES A., B.S.E.E.





MULLHOLLAND,  
HENRY B., B.S.M.E.

MULLIN,  
ROGER, B.S.I.E.  
Kappa Sigma Kappa vice  
pres.  
S.A.M.



MURPHY,  
DANIEL J., B.S.M.E.  
L BOOK Bus. Mgr.



NEIGEBAUER,  
RICHARD J., B.S.M.E.  
Phi Kappa Upsilon sec.,  
chaplain  
Freshman Class pres.  
S.A.E.



NOTHING,  
EUGENE L., B.S.C.E.

NEWBERRY,  
CHARLES G., B.S.I.M.







NORDSTROM,  
DORIS M., B.S.B.E.  
Architectural Club  
S.A.E.  
S.W.E.  
A.I.A.



OBREBSKI,  
LEONARD, B.S.E.E.  
54 Night School treas.



OLSEN,  
MILFORD B., B.S.M.E.  
Phi Kappa Upsilon  
Junior Class sec.-treas.



PARKER,  
HERBERT G., B.S.C.E.



PETERSON,  
LEO V., B.S.M.E.  
S.A.E.



PIERRON,  
RICHARD N., B.S.Ar.E.



PIONTKOWSKY,  
JOHN L., B.S.C.E.

PRIEBE,  
ROBERT A., B.S.I.E.  
Rho Delta Phi pledgemaster,  
corr. sec., pres.  
Night Senior Class sec.  
Tech News reporter, night  
editor  
S.A.M.



PRIVALOFF,  
RUSSELL, B.S.E.E.



PUZYCKI,  
ARTHUR H., B.S.M.E.  
S.A.E.



RADULOVICH,  
SAM, B.S.E.E.  
Phi Kappa Upsilon  
S.A.E.

RAYMOND,  
ROBERT J., B.S.Ar.E.  
Phi Kappa Upsilon  
Architectural Club treas.  
Tech News reporter







REICHARD,  
DAVID E., B.S.E.E.  
Kappa Sigma Kappa pres.,  
treas.  
S.A.E. vice chairman  
Math Club  
E.E. Club



ROCKENTINE,  
BRUCE, B.S.B.E.

ROFE,  
DUANE H., B.S.I.E.



ROLL,  
GERALD C., B.S.I.E.



ROMANS,  
THADDEUS C., B.S.I.E.  
S.A.E.

SCHLITERS,  
RICHARD J., B.S.M.E.





SCOTT,  
RICHARD C., B.S.C.E.

SCOVILL,  
JAMES E., B.S.C.E.



SHARKEY,  
ROBERT H., B.S.I.E.



SHEPPARD,  
WILLIAM T., B.S.C.E.  
Kappa Phi Sigma corr. sec.



SINGER,  
CHARLES D., B.S.Ar.E.  
Alpha Gamma Upsilon  
Baseball  
Architectural club

STARK,  
RICHARD J., B.S.M.E.







STARKE,  
ROY R., B.S.M.E.



STARKS,  
RUSSELL H., B.S.M.E.



STEFFIK,  
JOHN, B.S.M.E.



STERLING,  
EARLE H., B.S.M.E.  
Phi Kappa Upsilon chaplain  
treas.  
Student Council  
S.A.E.



STRASLER,  
HERBERT J., B.S.I.M.  
Rho Delta Phi pledge master  
S.A.M.

SVATORA,  
STANLEY J., B.S.C.E.  
48 Night Class vice pres.  
49 Night Class sec.-treas.





SWANSON,  
NORMAN G., B.S.E.E.

VANDENBERG,  
RICHARD A., B.S.I.M.



VANDENBERG,  
ROBERT E., B.S.M.E.



VARGA,  
THOMAS J., B.S.E.E.



VIGUE,  
PHILIP L., B.S.Ar.E.  
Alpha Gamma Upsilon pres.,  
corr. sec., I.F.C.,  
sgt.-at-arms  
Arch. Club

WAGAR,  
JOHN D., B.S.M.E.







WALKER, THEODORE D.,  
B.S.E.E.



WITWER, JOHN C.,  
B.S.Ch.E.



WOODY, MARQUIS W.,  
B.S.M.E.

WULBRECHT, ROBERT M.,  
B.S.M.E.  
Basketball  
Kappa Phi Sigma trea.



YANIK, JOHN V.,  
B.S.Ar.E.  
Kappa Phi Sigma sec.  
Lambda Iota Tau  
Senior Class vice-pres.  
Architectural Club pres.



CHALDEKAS, WILLIAM,  
B.S.Ch.E.  
Rho Delta Phi sec.  
S.A.E.  
Student Council

LAWRENCHUK, WILLIAM,  
B.S.M.E.



Not pictured

BAGANZ, THERON C.,  
B.S.I.M.

BRADY, WALTER,  
B.S.B.E.



REFRIGERATION  
AND  
AIR CONDITIONING

BUILDING  
CONSTRUCTION

AUTOMOTIVE

MECHANICAL

# Laurence Institute of Technology

## Technical Institute Division

Detroit, Michigan

This Certifies That  
The Board of Trustees of the Laurence Institute of Technology  
upon the recommendation of the President and Faculty  
have conferred upon

**Man of Tomorrow**  
The Diploma  
**Associate in Engineering**

with all rights, privileges and honors pertaining thereto  
Awarded this fifteenth day of June, 1954

*H. J. Kang*  
Director

*E. J. Lawrence*  
President

PRODUCTION  
TOOL  
DESIGN

INDUSTRIAL  
SUPERVISION

ELECTRICAL  
AND  
ELECTRONIC

*Candidates for Associates  
In Engineering . . .*





ANTCZAK,  
EDWARD J., A.E.P.T.D.



ASHLEY,  
PAUL, A.E.M.T.  
Sigma Kappa Psi  
Student Council vice pres.

BISCHAK,  
GEORGE, A.E.M.T.



BITTERLE,  
JACK, A.E.M.T.  
Sigma Kappa Psi master of  
arms

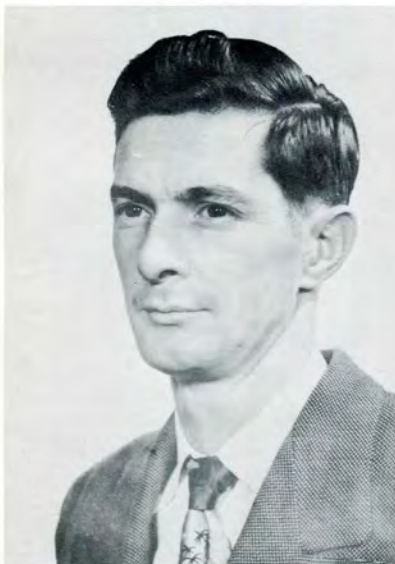

BRITTON,  
RICHARD B., A.E.M.T.

CHADWICK,  
CHESTER F., A.E.P.T.D.





CHOMIUK,  
PHILIP, A.E.M.T.

CROWL,  
LYMAN R., A.E.A.C.R.



CUNNINGHAM,  
JAMES V., A.E.M.T.



DAAR,  
CHARLES, A.E.M.T.



DeSANTIS,  
SAM, A.E.B.C.

ECKERT,  
DONALD W., A.E.A.C.R.







FELCZAK,  
JEROME S., A.E.M.T.  
Sigma Kappa Psi



FENNICK,  
CARL J., A.E.P.T.D.  
Student Council  
Senior Class President  
Election Committee Chair-  
man



FREDERICK,  
STANLEY H., A.E.P.T.D.



FROST,  
EDGAR R., A.E.E.E.



GERHARD,  
HERBERT F., A.E.M.T.



GIONET,  
EDMOND R., A.E.M.T.  
Tech News



GISKA,  
FRANK M., A.E.P.T.D.

GRUBBY,  
CLARE A., A.E.A.C.R.

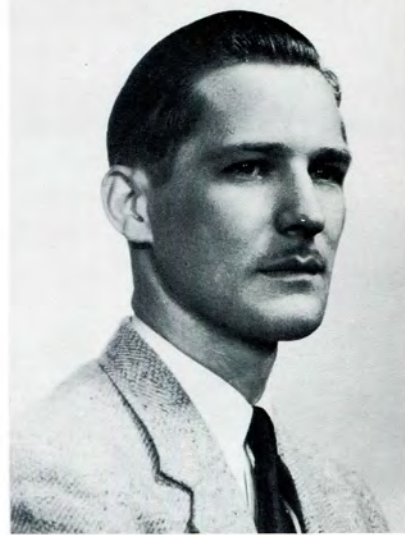

HALL,  
JAMES B., A.E.P.T.D.



HARTLEY,  
JOHN H., A.E.E.E.



HILL,  
WILLIAM E., A.E.M.T.

HORNIK,  
BENJAMIN L., A.E.I.S.

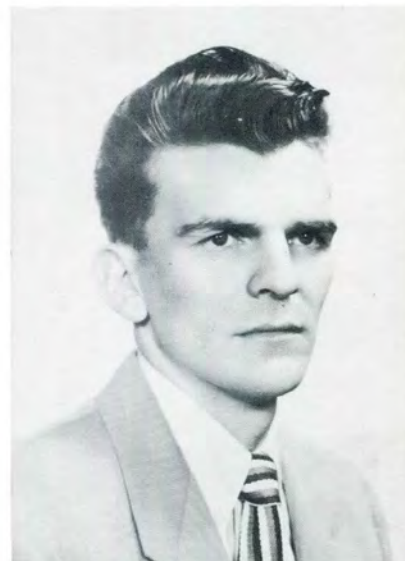





HOWARD,  
BURT C., A.E.A.C.R.

KING,  
ROBERT R., A.E.I.S.  
Sigma Kappa Psi Treas. 51,  
52, 53



KOWALCZYK,  
GERALD, A.E.M.T.



KOZIK,  
LOUIS J., A.E.M.T.  
Sigma Kappa Psi



KNIBBE,  
JAN C., A.E.M.T.

KREMER,  
WILLIAM C., A.E.I.S.  
Sigma Kappa Psi Sec. 50,  
51, 52





KURBEL,  
FRANK J., A.E.A.C.R.

LANG,  
WILLIAM N., A.E.M.T.



LESLIE,  
TED, A.E.M.T.



LIVINGSTONE,  
DAVID I., A.E.A.C.R.



MILHEM,  
ROBERT, A.E.E.E.

MILHOUSE,  
JESSE I., A.E.P.T.D.







MOUSSEAU,  
CHARLES N., A.E.A.C.R.



NASH,  
VICTOR W., A.E.A.C.R.

NATION,  
PETER, A.E.I.S.  
Sigma Kappa Psi File  
Custodian  
I.T.I. Editor, Publisher



NICHOLS,  
LEMIAL D., A.E.A.C.R.



OBLAK,  
MATTHEW J., A.E.A.C.R.

RICHARDS,  
WILLIAM J., A.E.P.T.D.





SHELL,  
JOHN F., A.E.M.T.

SMOLINSKI,  
ARTHUR J., A.E.P.T.D.



SPRATT,  
THOMAS, A.E.P.T.D.



TASIEMSKI,  
ALOYSIUS J., A.E.E.E.



TESSOFF,  
PETE, A.E.P.T.D.

THELEN,  
NORBERT E., A.E.M.T.







THOMSON,  
WILLIAM, A.E.P.T.D.



VEACH,  
GEORGE S., A.E.I.S.  
Sigma Kappa Psi  
Vice Pres. —51  
Sigma Kappa Psi Pres.—52

WILCOX,  
WILLIAM H., A.E.A.C.R.



ZAWILA,  
JOSEPH S., A.E.P.T.D.



ZMIJSKI,  
ALPHONSE, A.E.E.E.



SENIORS

JUNIORS

L-BOOK

SOPHOMORES

ARCHITECTURAL CLUB

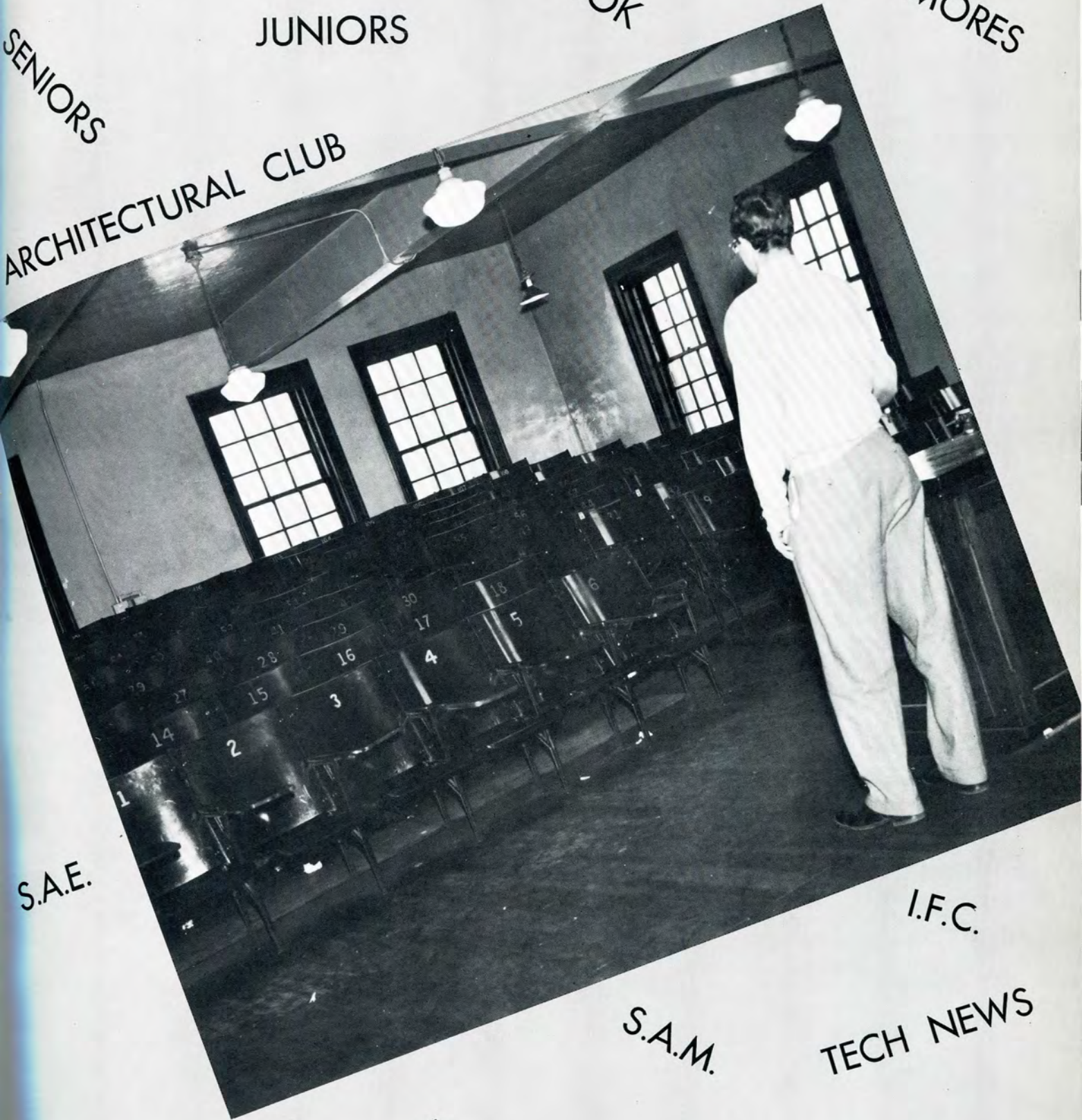

S.A.E.

I.F.C.

S.A.M.

TECH NEWS

FRESHMEN

STUDENT COUNCIL

*Class and Organizations . . .*



# SENIOR CLASS



Left to right: the Section 5-6 I.T.I. officers are Paul Ashley, Vice President; Carl Fennick, President; and William Lang, Secretary.

## CLASS OFFICERS



Left to right: the day school officers are John Yanik, Vice President; Richard Darbyshire, Secretary; James Kohls, Treasurer; and Donald McKinley, President.



Left to right: the night school officers are Robert Priebe, Secretary; Jack Korb, Vice President; Reed Abt, President; and Leonard Obreksi, Treasurer.

# PROFESSOR FOLTZ RETIRES



To Professor Foltz's right are: Jack Bradfield, Bill Kulczynski, Dave Reichard, Jim Kohls and in the right foreground is Bernie Figurelli.

Rudy Gengenbach presents Professor Foltz with a token of appreciation from the electrical engineering class.



To Professor Foltz's left are: Norm Swanson, Fred Kuehn, Tom Varga, Hank LaMotte and Sam Heal.



When Professor Foltz announced his intentions to retire, the electrical engineering class immediately realized its loss. Here was a man, well versed in the field of electrical engineering, whose departure from Lawrence Tech would be felt by students and administration alike.

To show their admiration and respect for their professor, the electrical students took Professor Foltz to a retirement luncheon.

In his departing talk, Professor Foltz said, "I will always remember this class and I am looking forward to being with you boys next June at graduation. Thank you very much and best of luck throughout the coming years."



# SENIOR STAG



Seen above, left to right, are "THE PLANNERS". George Dritsas, Bob Black, Bill Brown, Dick Neigebauer, Mike Dabich, Dave Junttila, Dick Darbyshire.

Each year, one of the activities most anticipated by the Seniors is the Senior Stag. This event might be likened to an office Christmas party at which the executives, in this case the instructors, let their hair down and get chummy and clown around with the employees, in this case the students. As at the Christmas party, the students (em-

ployees) usually have some opinions to express about their instructors (executives). Of course, the next day all the opinions and clowning are forgotten and forgiven, or so everyone hopes. However, the night itself will live on in the minds of Seniors to promote many nostalgic memories in years to come.



President Lawrence says just a few words.



Dr. E. O. Graeffe expounds his philosophy on the Seniors.





Don McKinley acted as "MC".



Mr. Wulf comes through with one of his many anecdotes.

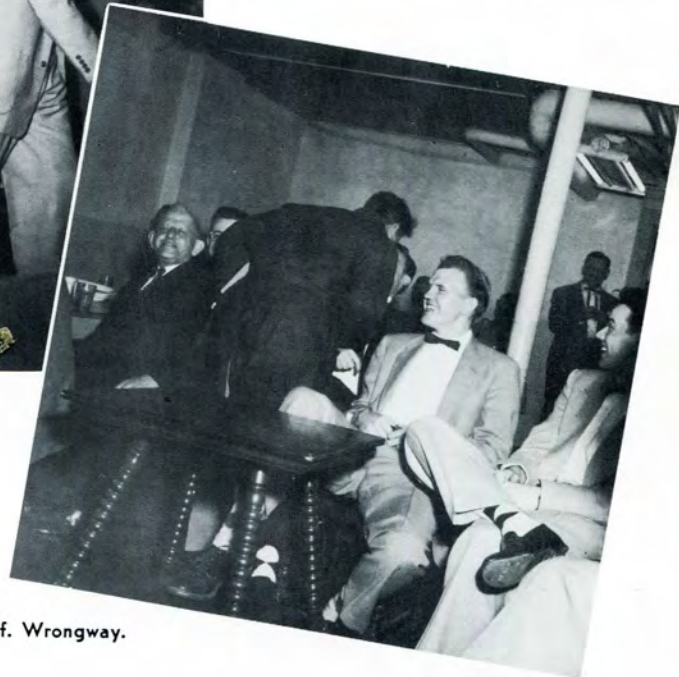

Hal Haupt does a skit of Prof. Wrongway.





THE FESTIVITIES . . .



DRINKING . . .







INCLUDED EATING . . .



AND ENTERTAINMENT.





# JUNIOR CLASS



The J-Prom Committee for this year consisted of Roger Brown, Ray Levulis, and Bernie Knotek.



The Junior Class day school officers for this year are Don Dancey, Secretary-Treasurer; and Raymond Levulis, President.



Section 3 and 4 of I.T.I. elected Hans Wuerker for their President and Ralph Hazen for their Vice-President.



# SOPHOMORE CLASS



The Frosh Fling committee was composed of, seated: William E. Thumm, President, and Walter Boelsler, standing; Maurice Katzman, and David A. Moore, class Secretary-Treasurer.



Sophomore Class officers are, left to right: David A. Moore, Secretary-Treasurer; William E. Thumm, President; and William M. Doty, Vice-President.



# FRESHMAN CLASS



The day school Freshman Class officers are seen above. Seated, left to right are, Walt Schumacher, Secretary-Treasurer; Eric Gengenbach, President, and Dennis Fitzsimons, Vice-President.



Tony Spadafore, standing is the Vice-President and seated, Steve Dretar, President, are officers of Sections 1 and 2 of the Technical Institute.



Pictured above is Bernard Cohen, who is the President and sole surviving officer of the Class of '58.



# FRESHMAN INITIATION



Groups of Guilty Frosh





Tense prisoners awaiting trial.



Sophomores chorused, "He did it!"



A defendant stunned at fabricated evidence.



All convicted were marked for identification.





Unbiased jurors proclaimed, "Guilty!"



Transportation to penal site.



Physical fortitude test.

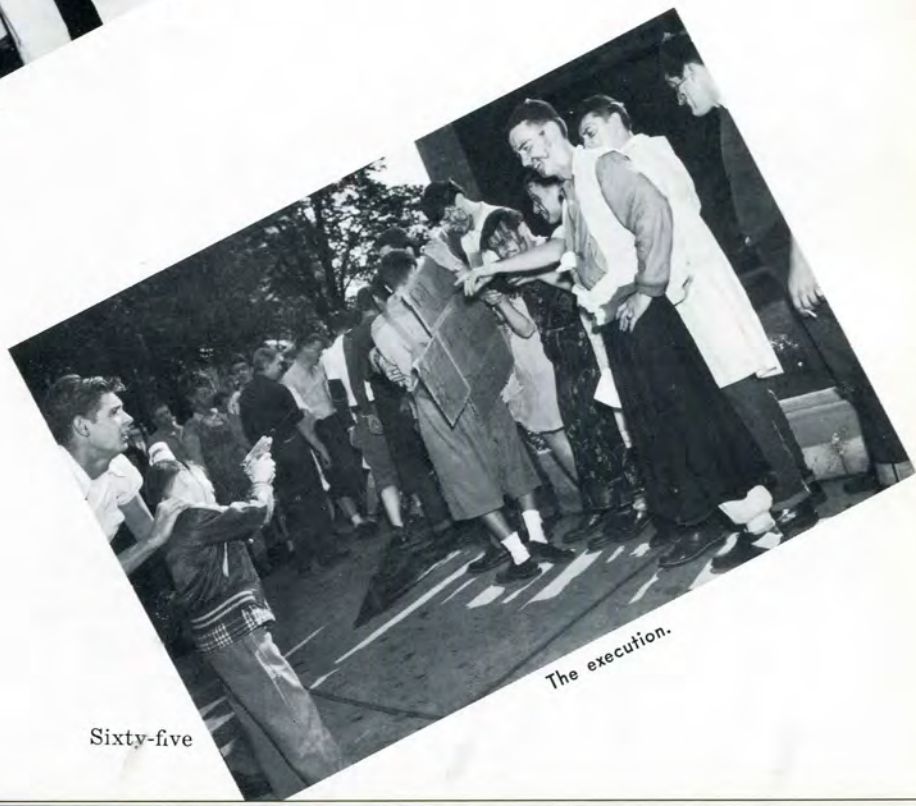

The execution.



## ARCHITECTURAL CLUB



Officers of the Architectural Club are from left to right, Robert Griffin, Activities Chairman; Robert Raymond, Treasurer; Edward Kovach, Secretary; John Yanik, President; and Richard Brehmer, Vice-President.

## SOCIETY FOR THE ADVANCEMENT OF MANAGEMENT



S.A.M. officers are, seated, William A. Brown, Vice-President; Jess Filak, President; and William F. S. Dowling, Faculty Advisor; standing, Donald G. Payne, Secretary; and William J. Walter, Treasurer.

## INTER-FRATERNITY COUNCIL



Chairman for this year, Nev Pack, K.S.K., is seen conducting a meeting. Seated are, left to right, Jim Prosser, A.G.U. and Walt Gosky, P.K.U. Standing are Conrad Kaspers, K.P.S. and Richard Mitchell, R.D.P.

## SOCIETY OF AUTOMOTIVE ENGINEERS



Under the watchful eye of Dr. Brewington, the faculty advisor, the S.A.E. was piloted by Roger Brown, President, left, and Allen Patterson, right, the Secretary-Treasurer.



# TECH NEWS



Don McKinley—Editor-in-Chief



Skip Drane—Business Manager

The key clicked and the door creaked open. "Hi, Don, how are you?" and the clatter of a typewriter could be heard. The floor was literally covered with sheets of paper. Old milk cartons, coffee cups and pop bottles were strewn over the desks. Cigarettes were left burning in the already overfilled ashtrays.

All this confusion could be found in the Tech News office on any Monday night before the 12 o'clock deadline. This litter of paper was the original writings of copy which were edited, typed and re-edited, and finally appeared in print in our bi-monthly Tech News.





Jean Fisher—Feature Editor



Milt Werkema—News Editor



Bob Morrison—Fraternity Editor



Red McDonald—Sports Editor





Jay Montgomery—Reporter

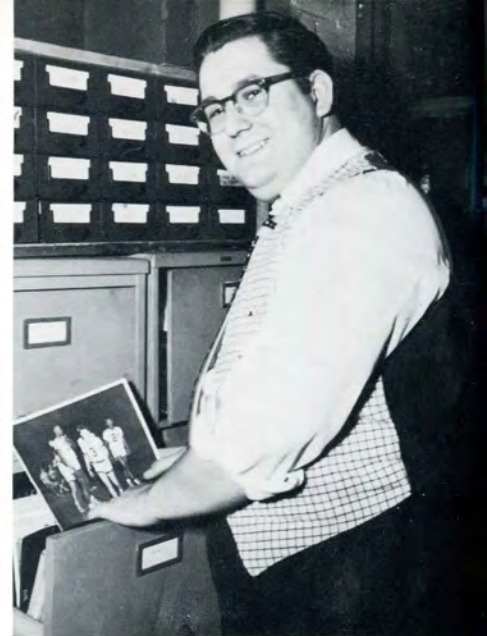

Jim Pavlak—Sports Staff



Circulation Staff

Tom Stachelek, Marco Maxemovich, and Don Mulrenin, Manager

Eric Gengenbach—Photographer

Eddie Mogridge—Reporter



# L - BOOK

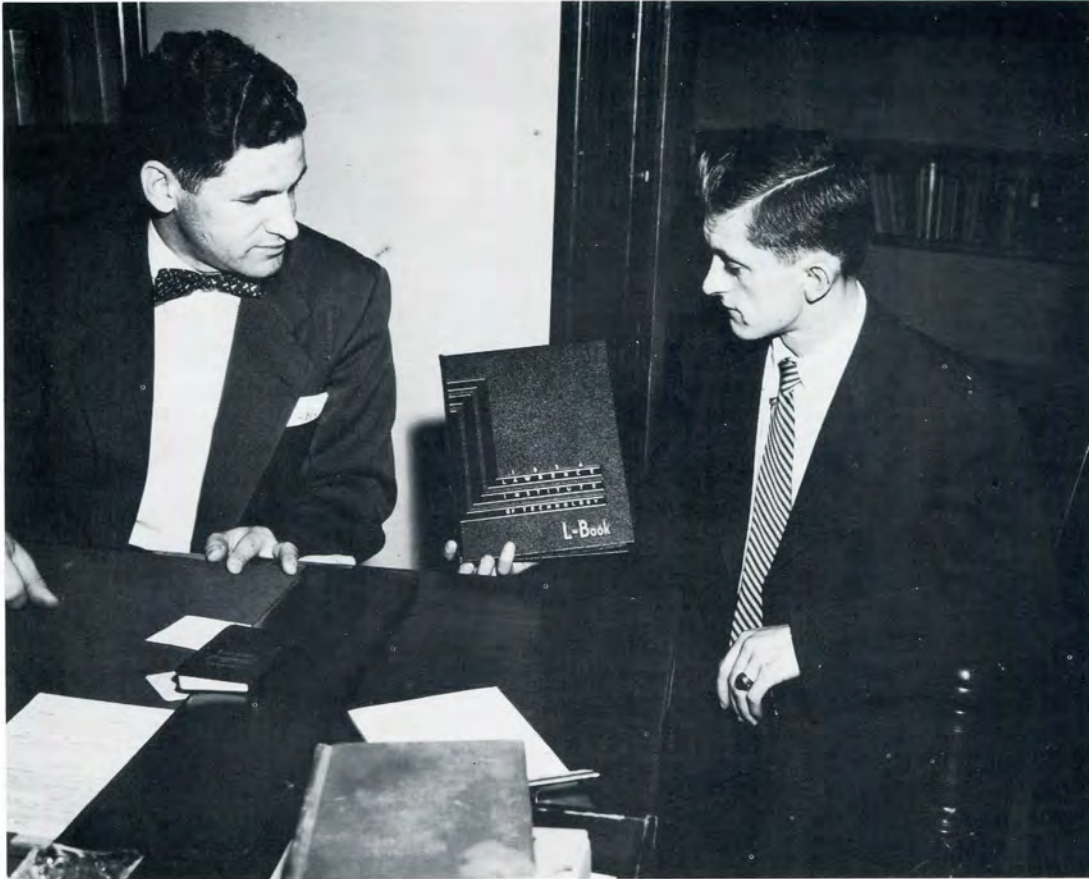

Mr. Hobson, Faculty Advisor, and Rudy Gengenbach, Editor, are pictured above viewing the cover of the '54 L-BOOK.

"Who took the glue?" "Where did our blue marking pencil go?" "Hank, give Bill the grad copy for proof-reading on Thursday, eh?" "Hey Rudy, you got a minute? How do you want this page laid out?" "Now Eric, I know you didn't get to bed until four last night but I need those game pics by next Tuesday and the grad pics for tomorrow." "No Murph, we need more money than that." "Could you boys be quiet up there, please?" "Come on, you guys, next Wednesday is the deadline." All this noise and confusion could be heard coming from the balcony of the library. As the

end of March approached, the disturbances became louder and more regular and when the book was finally put to bed, studying could once more be continued in the library.

It was through this noise and contusion, caused by engineers turning to journalism, that the publication of this annual was made possible. These same engineers, the staff of the 1954 "L" Book, wish to take this opportunity to thank all concerned for their cooperation and patience.





Dan Murphy—Business Manager



Hank La Motte—Class Editor



Milt Werkema—Copy Editor



Bob Dent—Associate Editor





Eric Gengenbach—Photographer



Bernie Figurelli—Sports Editor



Bill Kulczynski—Assistant Editor



Jack Bradfield—Feature Editor



# STUDENT COUNCIL



Successful candidates in a school wide election were: Harold Haupt, Vice President; Richard Marshall, President; Neville Pack, Judicial Chairman.



As quoted from the constitution of the Student Council: The purpose of this organization shall be to provide a group that will be truly representative of the student body and of the established organization in the school. It shall further provide a means of expression for the opinions of all members of the Council on behalf of their organization towards the goal of self government. The Council shall initiate any action or activity deemed necessary for the attainment of these purposes.



Student Council's choice: James Pavlak, Recording Secretary; Gerald Roll, Treasurer; Jack Nicholson, Corresponding Secretary.



Chairmen seen: Edwin Fahey, Social Committee; Carl Fennick, Election Committee; Leon Kohls, Activities Awards Committee; Jack Korb, LAMBDA IOTA TAU Committee.



Seated during discussion: Ken Bratt, John Ris, and Paul Ashley.



Pictured during a vote: Tony Spadafore, Steve Dreter and Dennis Fitzsimons.





Listening to Rudy Gengenbach give a L-Book report are Mr. J. Hobson and Ed Walsh.



Submitting his Activities Awards Report is Leon Kchls with James Prosser listening.



William Doty announces end of 5 minute discussion period as Mr. J. Hobson and Ralph Hazen look on.



BASKETBALL

FENCING

BOWLING

TENNIS



SENIOR  
STAG

HOMECOMING

NEW YEAR'S  
EVE PARTY

J-PROM

FROSH FLING

*Activities . . .*



# SPORTS

Former coach Don Ridler, besides being the Administrative Aid to the President, is also the Athletic Director for the school. As such, he has the responsibility of arranging schedules and meeting places for all the sports events of the school, such as the basketball games, the fencing meets, and tennis matches. In addition, he is a sportscaster for radio station CKLW. As chairman of the building fund he must make many time consuming interviews. Even so in his "spare time", he has managed to put on two fine dances for the student body. The dances were financial as well as social successes.



DONALD RIDLER  
Athletic Director



LOUIS KLEI                      JIM CAMPOLI  
Fencing Coaches

# BASKETBALL



WALLY DZURUS



WERNER KILLEN

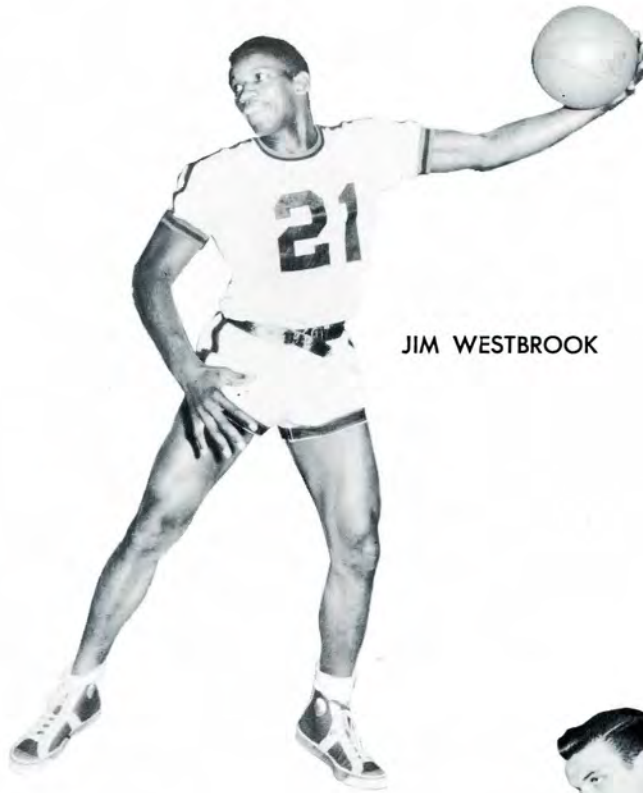

JIM WESTBROOK



BOB WULBRECHT

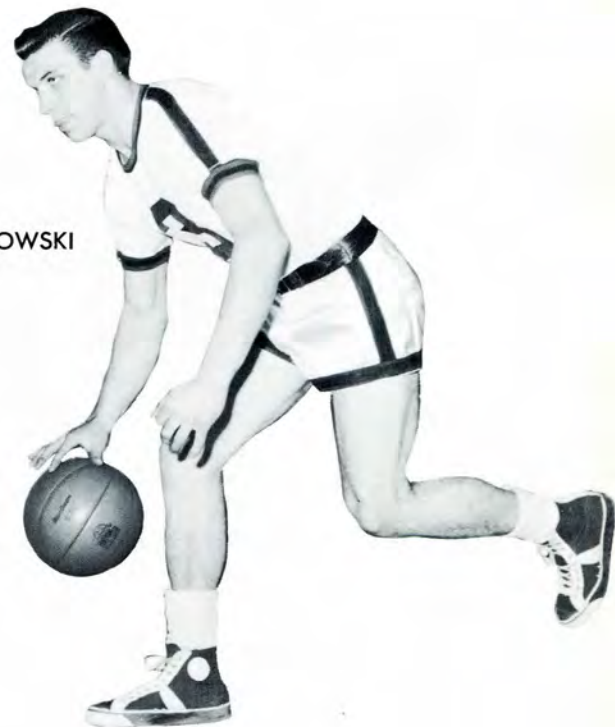

ART JANKOWSKI

## THE STARTING FIVE





WALTER MACONACHIE  
Coach



Killen fakes out a Creighton guard for the tie-breaking basket during a high-scoring contest.

As far as a basketball season goes, this year has been as successful as any other. We started the season with what had the makings of a very tough schedule and when the final tally was taken we didn't fare too badly. The first game of the schedule was with Olivet and we had our first victory by a score of 72 to 49. The team then visited Adrian and returned with a 64 to 45 victory.

On Saturday, December 5, St. Francis was visiting

us for our first game at the Coliseum. It was our Homecoming game and dance and one game that was not taken lightly. The pessimists predicted defeat and were proven wrong. We led throughout most of the game and came out with a seven point margin, a hard earned victory of 68 to 61.

It was back to Hackett Field House for our next two victories; Ashland by a score of 80 to 47 and a second victory over Adrian, this time by 65 to 49.

Westbrook out-maneuvers the Creighton defense and drives in for a lay-up.



GEORGE ADAMS  
Assistant Coach





**BURT DIBARTOLOMEO**  
Student Manager



Oscar receives a pass from Archie for a set up as Wally rushes in for a possible rebound during the exciting moments of Olivet game.

Scotty assembled his men, got out his immigration papers and visited Canada. Here the squad was surprised by a sharp shooting team from Assumption College but came away the victors by tallying up 73 points to Assumption's 58.

When Don Ridler disagreed with the fabulous price the Coliseum authorities tried to sweat out of us for the use of the basketball floor, all future games scheduled for the Coliseum were re-scheduled to be

played in the U. of D. High gymnasium. The first game on this new floor was strange to all concerned and the fans witnessed their first close contest. Colorado led by only two points most of the game and only the superb playing of Bob Wulbrecht saved L.I.T. and allowed us to sneak by with a 53 to 49 victory.

Once more the team left the country and visited Canada. In London, Ontario, we handed the Uni-

Killen and Westbrook out-jump Olivet players to regain possession.



**JIM WESTBROOK**  
Most Valuable Player





Wally sets up Westbrook on a two-man break, during Indiana Tech contest.



OSCAR GRIFFITH

versity of Western Ontario a 80 to 57 defeat and proved, no matter where, we could start the New Year right. On the road again we upset a strong Bowling Green team by 7 points. Despite the big men on Werner Killen we were able to rack up 67 points while Oscar Griffith's ball stealing held Bowling Green to 60 points, their lowest score so far in the season. From our dressing room came, "Man, we're going to the Tournaments!"

Riding high on the waves of fortune we returned to Hackett and another victory. This time Indiana Tech fell victim to our unbroken record by a 73 to 55 loss. We got by Washington and Jefferson by a 53 to 44 win and a 11-0 record.

What started out as our first defeat of the season turned out as a runaway. Although Michigan Tech led at the end of the first quarter by a score of 20 to



DILLARD ROSS

It's up and in for Bob as he adds to L.I.T.'s margin.







Wally grabs a high pass from Oscar during season opener.



RAY TOMICH

9, our team got red-hot and in spite of substitution we came ahead and won by 90 to 52. With our shooting eye sharpened we defeated Indiana State Teacher's the following evening by piling up 73 points to their 55. Back to Hackett and a fighting Otterbein team we got a well earned 58 to 43 victory to stretch our undefeated season to 14 games.

Fighting hard to keep an unbroken record we got

by an inspired Detroit Tech quintet by a slim 57 to 50 margin. Now the chips were down and we had to produce. We returned to U. of D. High gym to meet Creighton University in a high scoring contest. The whole squad was up for this one and we piled up 92 points while Creighton tallied only 81. This made it 16 in a row and we trampled over Tri-State by 89 to 54 stretching the record to 17 games without a loss. This tied the State Record.

Westbrook jumps high and is fouled as he scores against Olivet.

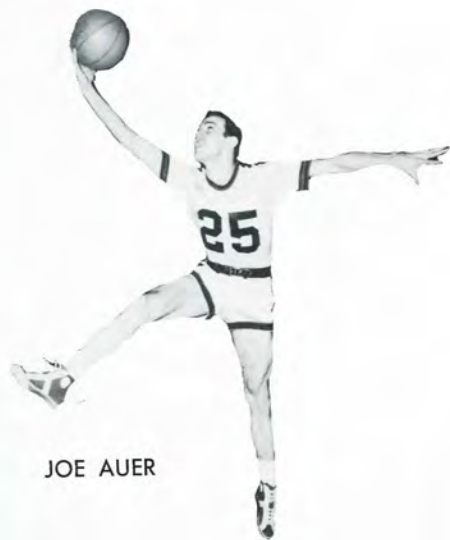

JOE AUER







Killen steals the rebound from St. Francis' All-American, the "Magnificent" Stokes.



JOHN BASILICO

It was back on the road for another week-end and an exhibition game with Goodyear Tire and Rubber at Akron, Ohio. Although this is not counted against our record it was another defeat for us. This time we got it in the neck by eleven points; the final score being 49 to 60. This week-end had two defeats for us as did the last for the following night St. Francis had "show-time" against us as they taught us

We took to the road and in spite of supreme efforts penalties beat us at Findlay. We were set back with an 84 to 85 loss. The next night in the dying minute of the game we gave it away to Baldwin-Wallace in Cleveland by a score of 75 to 78. Revenge is always sweet and we returned to Hackett to beat Findlay easily by a score of 88 to 71 and with the use of substitutes.



STAN KING

Stokes of St. Francis tries in vain to stop Oscar's two-pointer.







In the final seconds of the Michigan Tech game Joe Auer adds to L.I.T.'s record season total.



DON HUEBLER

It was back on the road for another week-end and off to the state of New York. We stepped by Siena on Saturday night with a 58 to 48 victory and then traveled to New York City. In spite of the height of our opposition we downed Iona College by 65 to 58. With a 21 to 3 record for the season so far, our spirits up to go to the tournaments, we came back to meet our old city rivals, D.I.T. for the second time this season. What proved to be a gruelling contest

the fundamentals of a tight press. But being good sports, they let us down lightly with a 62 to 88 defeat, for they too had revenge for a previous setback.

Back from a miserable road trip our next game was a mid-week affair with Assumption College at Hackett. Assumption proved to be as rough as before and after a hard fought contest we emerged victors again by a 77 to 65 margin.



DON MATTES

Killen sinks a basket as Ted Zalba, and Westbrook lend support.





saw us emerge victors by a 22 point margin. We hooped 71 points to D.I.T.'s 49.

After the last home game of the season with D.I.T., we rode the rails to the windy city of Chicago to meet DePaul. The DePaul team turned out to be very worthy opponents leading us all the way. The final score of the final game of the regular season was 75 to 81 with us losing to one of the better teams in the country.



STAN SYLVESTER

Westbrook goes way up in the air to take his shot after faking out the Findlay defense. This is one scene of Jim Westbrook that was often repeated throughout the whole season.



Griffith takes off into space and walks on air as he sinks a bucket to help L.I.T. beat St. Francis. Here is proof that Oscar looks at the basket when he attempts a shot.



AL MARCANGELO

The final mission of the '53-'54 our Blue Devil team was directed toward making a permanent mark on the national basketball picture. The first effort in this direction resulted in a victory over Calvin College in Grand Rapids for the NAIA District No. 23 championship. The final score was L.I.T. 75, Calvin 59.

One week later we were in Kansas City, Missouri for the National Association of Intercollegiate Ath-



letic Tournament where they played a competent Carroll College quintet to a very close victory. Carroll led the Blue Devils throughout the game until the last few minutes when Killen went wild and scored seven quick points, with the help of his teammates, to put us out in front for a final score of 75 to 70.

The next day things went a little tougher when we met Arkansas Tech, the leading offensive team in the nation. We were off to a good start and fighting



TED ZALBA

Sylvester leaps high into the air to make a dog shot in the Olivet game. Mattes stands ready to retrieve the ball as L.I.T. dumped Olivet in our opener.

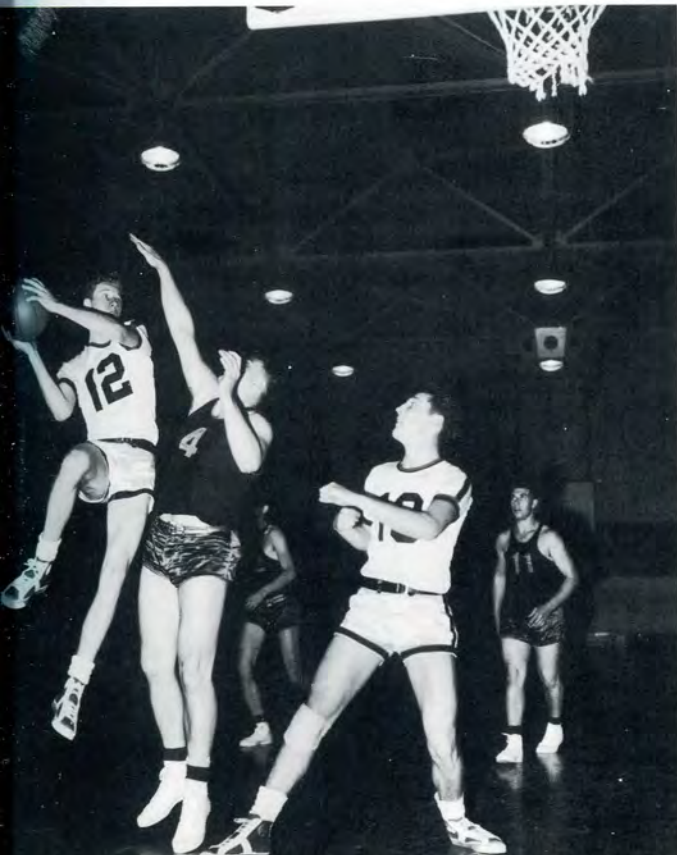

Al Marcangelo drives around the Olivet defense to take a lay-up shot in the opening game of the basket-ball season.

hard, to move out in front at half time by a score of 42 to 39. In the last half, though, our defense just wasn't strong enough to hold back the romping Arkansas five. The final tally read 72 to 85 in their favor.

To the Blue Devils of this past season, the year '53-'54, who set a new school record of 17 consecutive wins, thus tying the state record, we say, "Congratulations and thank you. You have done a wonderful job both for yourselves and the school. We, the students, faculty, administration and the alumni are proud to say that you are one of the finest teams we have ever had at Lawrence Tech."



# TENNIS TEAM



Nucleus of the Varsity Team.



R. Sambrook

T. Solaka



Eighty-eight



J. Grindrod



# BOWLING TEAM



Dave Stack, Singles Champ, Interfraternity Council Bowling Tournament.



The Bowling Team acting as a suitable background for the Single and Team Trophies won at the Toledo Interfraternity Council Bowling Tournament. Standing, left to right: Gil McIntyre, Dan Murphy, John Grindrod, Dave Stack. Kneeling: Dave Pickett and Rod Sambrook. Absent, Walter Gosky.



# FENCING TEAM



JOE ZACCAGNI



DICK YESH



DON JACOBOSAK



DON WILLIAMS



JIM PAVLAK



BOB MILLER



CARL SCHMIDT



DICK SHINER



JERRY GROSS



RON YASENCHAK



CHUCK ROBERTS



# HOME



The theory of why the bulbs glow is explained by Sam Heal to Dave Moore, two P.K.U. members.



The crowd at the Homecoming dance was treated to the sweet



Dave Reichard describes the "Transmission of sound by light" to Roger Brown and Dick Barto.



# COMING



Members of A.G.U. fraternity caught at their Homecoming display are Bill Siefert, Phil Vigue, Chuck Singer, Ed Keagy and Mr. George Sierant, faculty advisor.



which followed the St. Francis basketball game, of Ralph Flanagan and his band.



Dave Pickett and Vince Foster are seen adjusting the controls of the K.P.S. reversing D.C. motor.





## STUDENT LOUNGE CAMPAIGN

This year, under the chairmanship of President Richard Marshall, the student council sponsored fund raising Tea-Parties in day school, night school and ITI. The purpose of the parties was to acquaint the student body with forthcoming student activities such as the Senior Stag, the J-Prom and the student elections; but mainly it was to promote a campaign to raise funds to furnish the student lounge at our new campus.



Milt Werkema and Don McKinley assist Bob



# FUND - RAISING RALLY



The Lipton Tea Company donated two thousand tea bags for the parties so every one had their fill of the delicious brew. During the night school rally a TV was set up in the cafeteria so all could watch Arthur Godfrey and his Lipton Talent Scouts. Godfrey read a telegram written by Dick Marshall which gave national publicity to the campaign.



Wulbrecht in giving his voluntary donation.

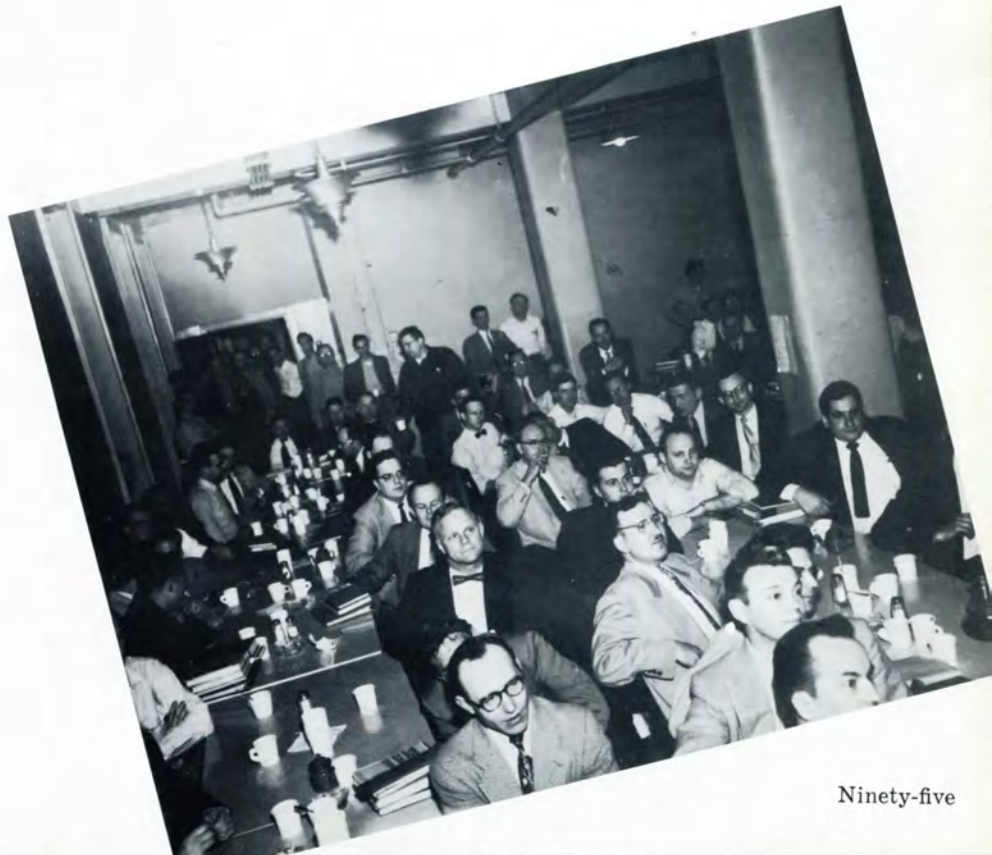



# J - PROM



The class of '55 was the sponsor of the very elegant J-Prom for this year. It was held in the Crystal Ballroom of the Sheraton-Cadillac Hotel. The music and entertainment, consisting of a stage show, was supplied by Ernie Rudy and his orchestra.

Everyone in attendance enjoyed the waltzes, tangos, rhumbas, fox-trots and even the Bunny Hop. To all social minded students, Friday, May 7, was a must on their social calendar and they turned out to enjoy themselves at the J-Prom which proved to be one of the best social successes of the year.







Ernie Rudy, with the assistance of three of his bandsmen, did a quartet number "a la ink-spots."



Chubby Silvers proved to be jolly as well as an able artist during a mambo.



Backed by the band, Chubby Silvers and his sax do "Crazy, Man, Crazy."



## FROSH FLING



Pictured above are some of the crowd which helped make the Frosh Fling at the Veteran's Memorial a roaring success.

## NEW YEAR'S EVE PARTY



Even early in the evening, the dance floor was crowded at what proved to be another successful New Year's Eve Party.



MORTAR

CEMENT

GLASS

SWEAT

BRICKS

GIRDERS

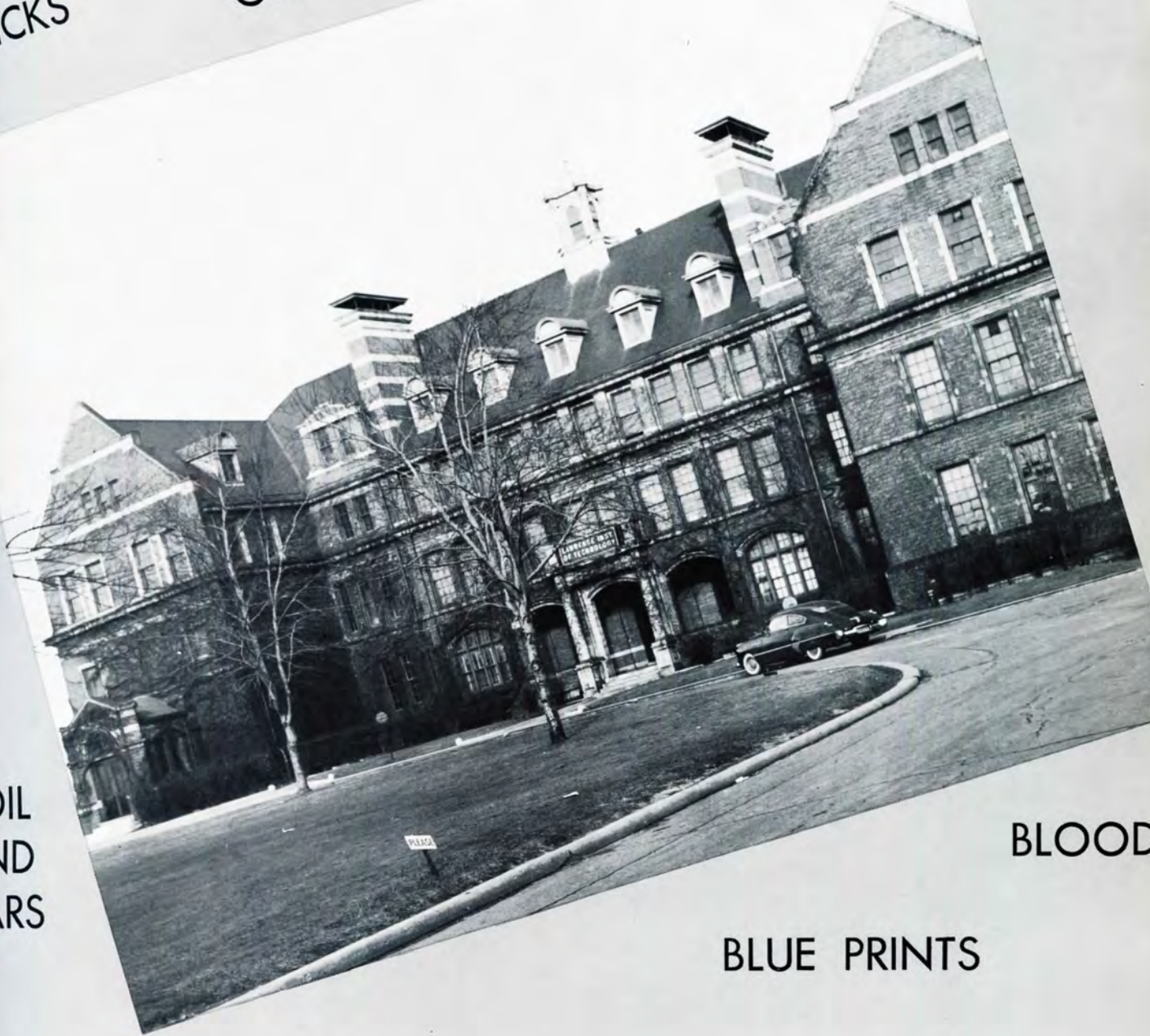

TOIL  
AND  
TEARS

BLOOD

BLUE PRINTS

TIMBER

WIRE

NAILS

*Our School . . .*



# OUR NEW CAMPUS



Above is a rendering of the three units now being built as they will be seen from the approach to the main entrance.



Shown in a conference discussing details of the project are left to right: James B. Hughes, A.I.A., practicing architect and faculty member of L.I.T.; A. M. Fields, job-captain, Edmund Arbas, architectural graduate of L.I.T.; John Yanik, senior architectural student at L.I.T.; Earl W. Pellerin, A.I.A., architectural department head at L.I.T. and practicing architect; Ernest E. Brown and Theodore Daubresse, architectural graduates of L.I.T.





Seen above is the group of architects who worked on the design of the new school.

Below is a view of the lounge and cafeteria units as they will be seen from the ravine.





# ANNOUNCING THE BUILDING PROGRAM



Mr. Pellerin, head of the Architectural Department, displaying a rendering of one of the units to be built.



While the faculty listens intently, President Lawrence announces the date and the extent of the building program.



Members of the administration and faculty having heard the proposed building program, are now giving their concentrated attention to Mr. Pellerin's detailed descriptions of the units to be erected in the immediate future.



# GROUND BREAKING



Dr. Graeffe acted in the capacity of Master of Ceremonies and introduced the speakers of the afternoon.



President Lawrence appeals to all concerned to forget differences of the past and for all of us to get behind the present building program.



While hundreds of spectators looked on, President Lawrence presented Miss Dooley with the chrome plated spade to be filed with all the other records here at Lawrence Tech.



Mr. Williams, representing the faculty, expressed their confidence in the future growth of Lawrence Institute of Technology.





A bouquet of roses was presented to Mrs. Ellsworth Lawrence by Mr. Williams while Mrs. E. G. Lawrence looks on.

On the bright sunny afternoon of November 15, 1953, President E. G. Lawrence breaks ground on the proposed building site. Pictured below are, left to right: Dr. Graeffe, Mrs.

E. G. Lawrence, President Lawrence, Mrs. Ellsworth Lawrence, the President's mother, and Miss Genevieve Dooley, the Registrar of the College.





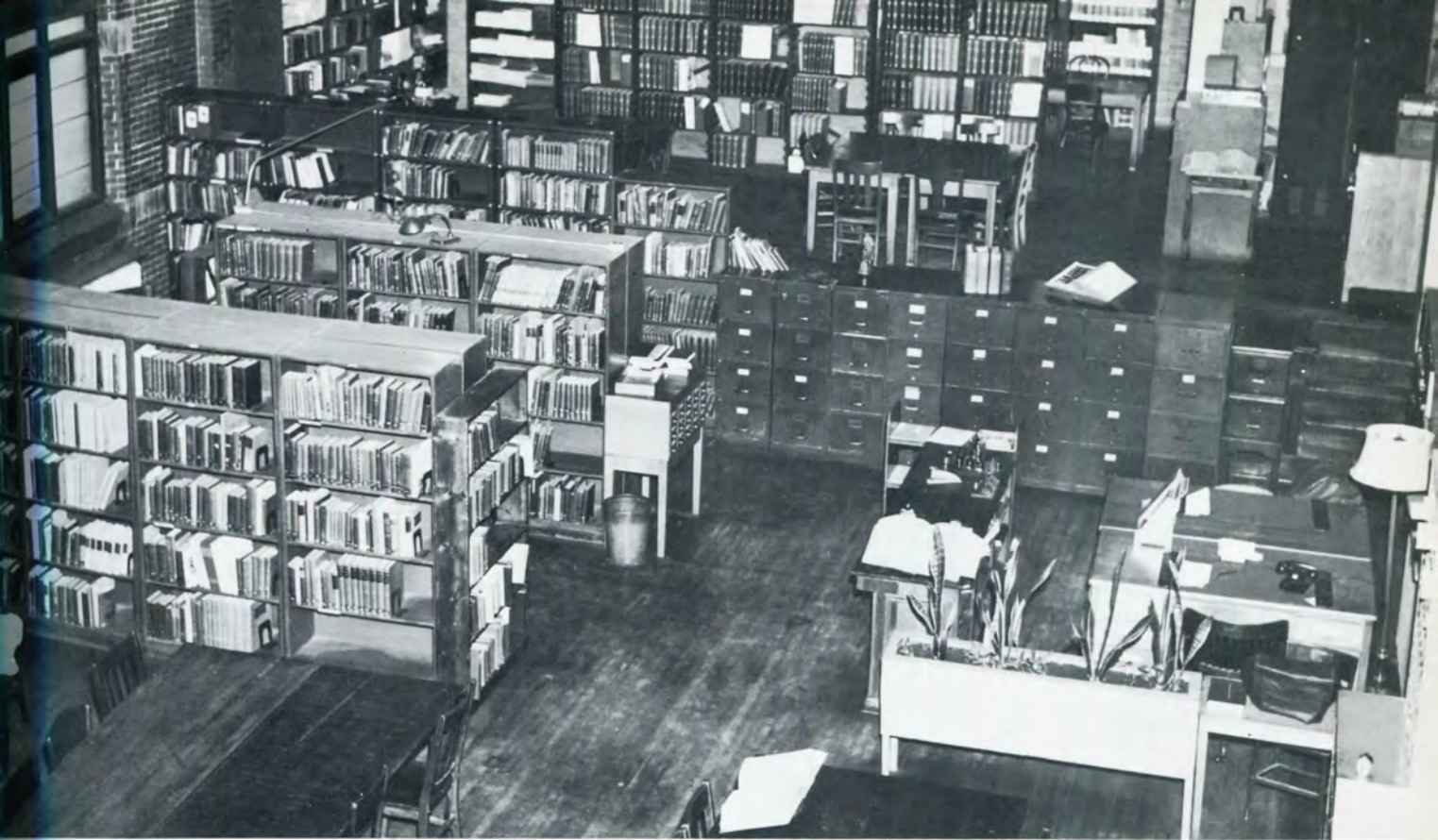

The library—a place where techmen spent countless hours in research and in study.

## INTERIOR VIEWS OF OUR OLD CAMPUS

The cafeteria—a place where informal discussions and coffee were predominant.







The drawing room—a home away from home for Freshmen and Sophomores and frequented by upper classmen majoring in Mechanical Engineering.

The chemistry lab—a place of awe for the freshmen and of research for the chemical major.







Seen above is a section of the Architectural Drawing Room on the fourth floor. It was here that architectural students spent many tedious hours all through their years at Lawrence

Tech. Not only seniors, but lower classmen as well had their second home in this lab on the top floor.

Pictured below is a sight familiar to all students from the sophomore year up. It was here in this Physics lab that Dr. Brewington's physics classes worked many laborious hours

during their sophomore year to compile data from which accurate and lengthy reports were written.





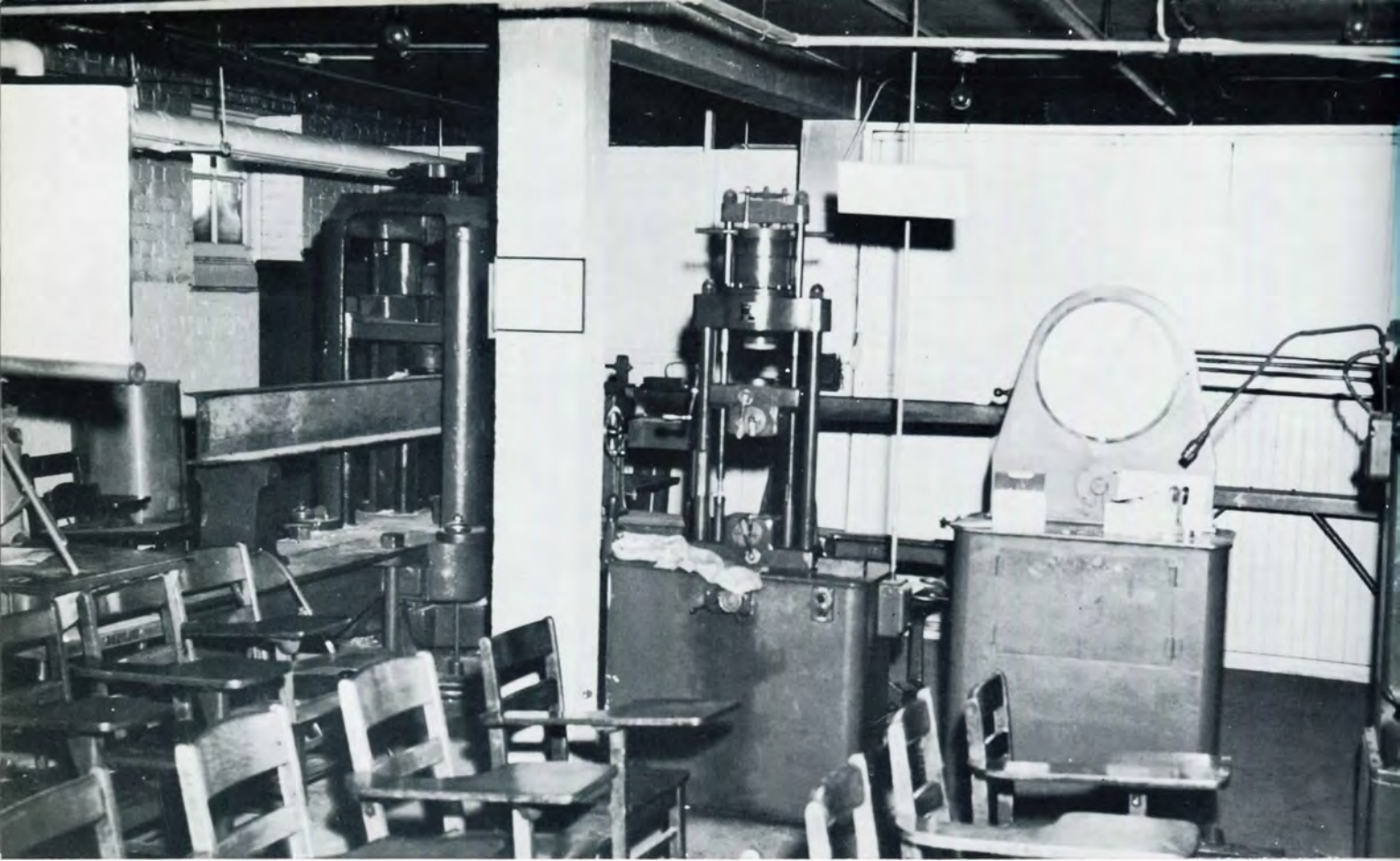

Pictured above is the Strength Of Materials Lab, where Juniors spent many hours in determining the strength of various specimens.

Below is pictured the Machine Tools Lab, where Freshmen and Sophomores rushed about trying to finish their term projects.

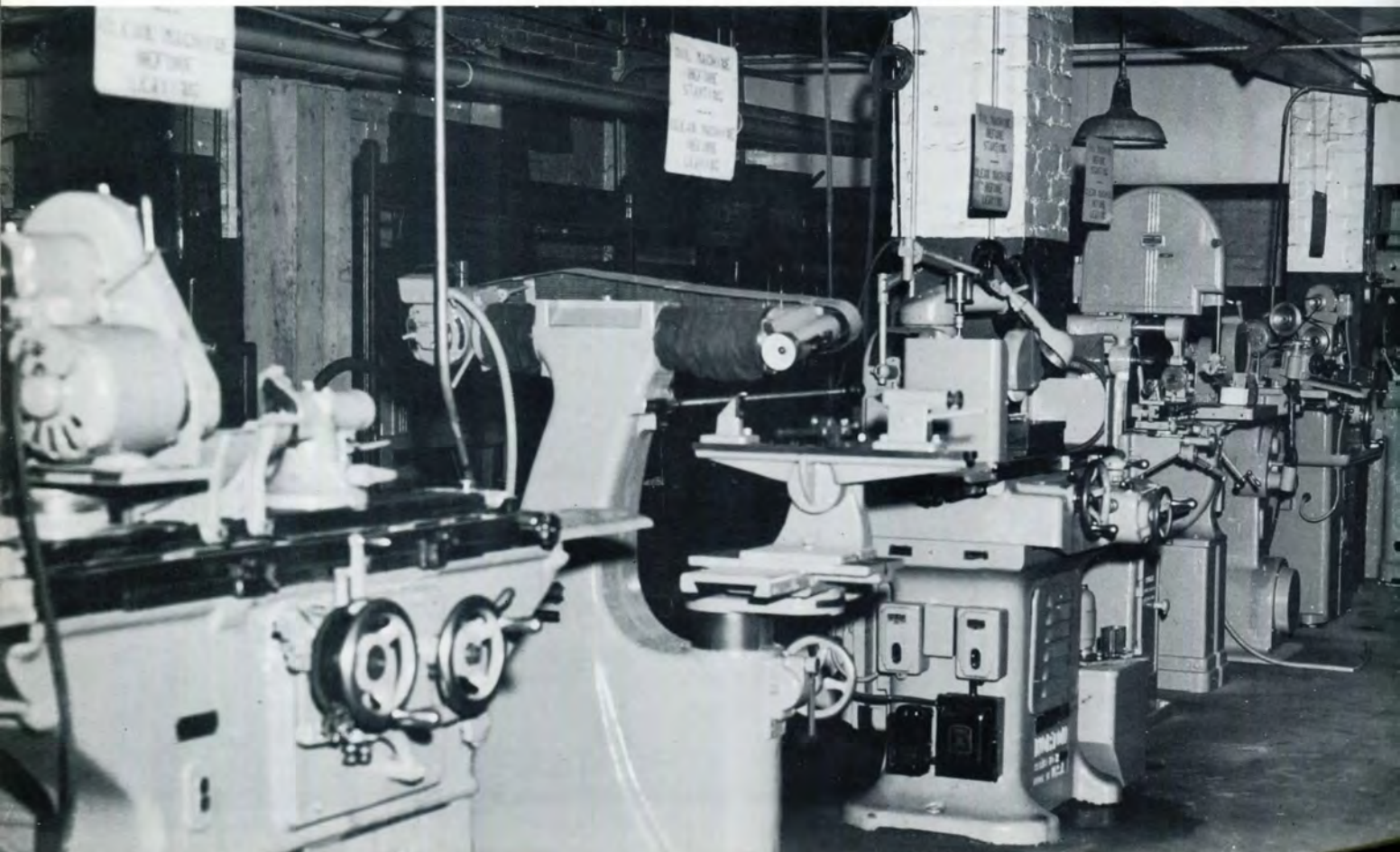



LAMBDA IOTA TAU

KAPPA  
SIGMA  
KAPPA

RHO DELTA PHI

ALPH GAMMA UPSILON

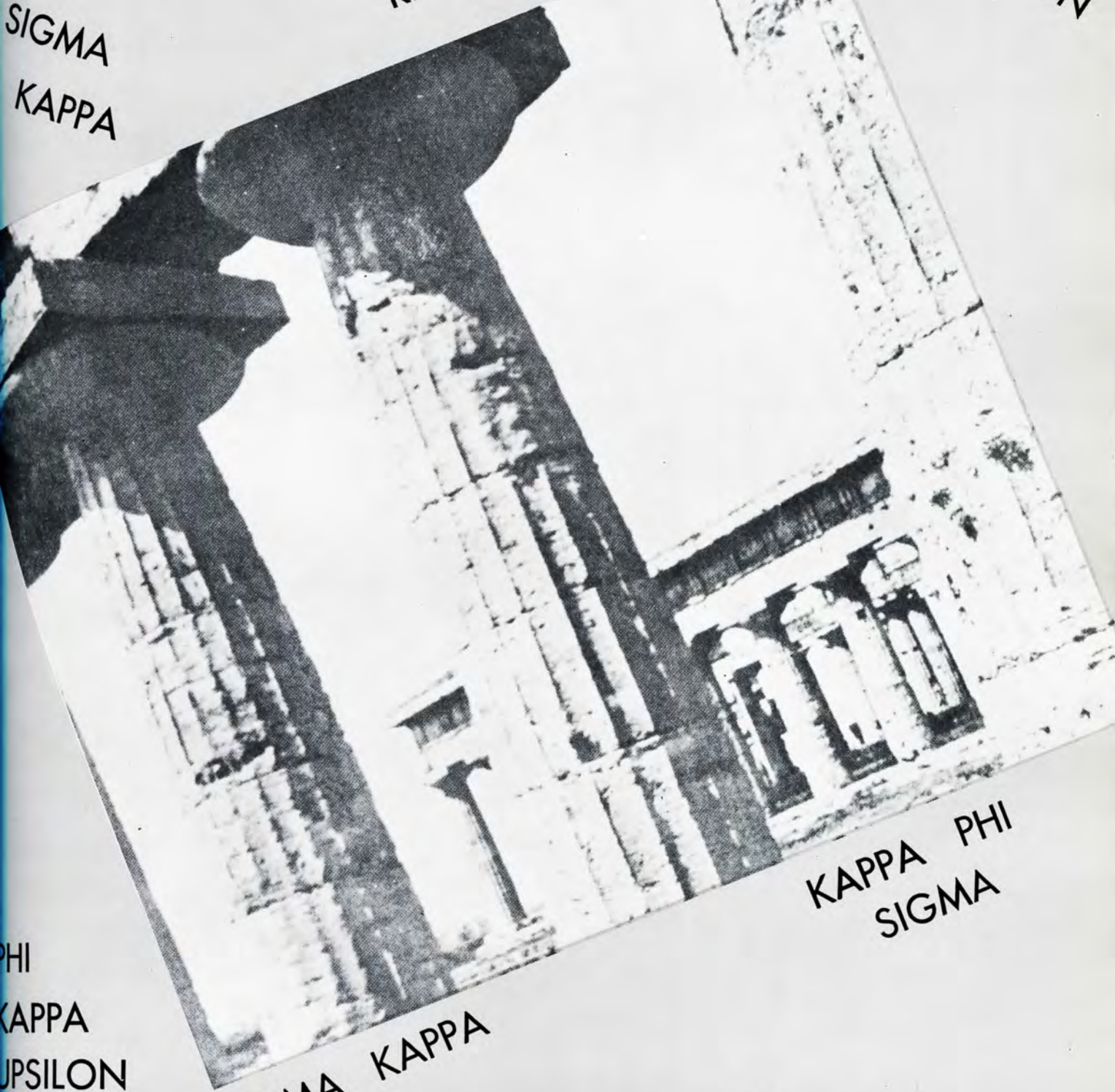

PHI  
KAPPA  
UPSILON

SIGMA KAPPA  
PSI

KAPPA PHI  
SIGMA

*Fraternities . . .*



# LAMBDA IOTA TAU



Above are seen the Lambda Iota Tau committee members, reading left to right:  
Rudy Gengenbach; Jack Korb, chairman; and Dick Marshall.



He stood in front of the mirror and adjusted the knot in his tie. He adjusted the tie clip to hang just right and carefully wiped off the fingerprints on his key. With his chest expanded a few inches more than normal he proudly displayed his Lambda Iota Tau Fraternity pin.

He had just been the proud recipient of an Lambda Iota Tau pin which he had mounted on a tie chain. Now, he too was a member of the honor society of Lawrence Institute of Technology.

Each year, students who stand out above average in activities and grades are admitted to the honor fraternity. The honor society keys have been given to deserving students for the past twenty years. It was in 1934 that Dean Russell Lawrence founded this fraternity to give recognition to men who combine a high standard of scholarship with an active interest in extra-curricular activities. Since that time the honor fraternity key has become the most coveted of all keys at L.I.T.



R. ALVERSON



R. BREHMER



G. FELL



R. HEIMBECKER



G. ILICH



E. KEAGY



J. KOURTJIAN



N. MILLER



R. MILLER



V. MILLER



G. NOBLE



S. PATYNA



J. PROSSER



C. SINGER



J. STEWART



P. VIGUE



# A.G.U. NATIONAL CONVENTION



Lawrence Tech Representatives at the National Convention are left to right: Richard Alverson, Edward Keagy, Richard Brehmer, James Prosser, David Stack, Henry Lybeck, Ralph Buckett, and Glen Noble.



The Band at the National Convention Ball held at Flint, Michigan.



An amusing moment at the convention when Dave Stack said, "We had to win it back to get the man fixed".



Jim Prosser, Dave Stack, and Chuck Singer take a break for refreshments.



Richard Brehmer and fraternity brother from Ypsilanti, Mich. discuss various Chapter's paddles.



Richard Alverson takes an oath not to remain camera shy.



Living it up at the Flint convention are left to right: Dick Brehmer, unidentified, David Stack, Edward Keagy, and Donald Brewster.





The gang at the going away party for Bill Seifert.

## STAG PARTIES

Some of the boys at James Smith's going away party.







pledges having a "toast" they sooner would have missed during the initiation season.



At an impromptu luncheon, pledges burden Professor Nace, a faculty member, with their sorrows.



James Prosser presents Jim Westbrook with the A.G.U. Trophy for the most valuable basketball player of the year.



# KAPPA PHI SIGMA



Kappa Phi Sigma fraternity officers are pictured above. Seated, left to right: Don McKinley, Vice-President; Jim Kohls, President; Bob Wulbrecht, Treasurer. Standing are, Jay Montgomery, Corresponding-Secretary; and Dave Pickett, Pledgemaster.

Bashfully he put his arms around his dancing partner. To the sweet strains of recorded music he waltzed his partner around the dance floor even though her feet did not leave the floor. When the music stopped, he dropped her and eagerly sought the company of another. This time, with a smile on his face, he danced once more around the floor.

He had been the unfortunate victim of time and circumstance. Failing to acquire a live dancing partner, he was forced to "dance the broom" until he could conform to the social laws of society. He soon mended his ways and obtained a female partner with whom he continued the evening's entertainment.



This was but one of the many games that were whole-heartedly enjoyed by the members and guests of Kappa Phi Sigma fraternity.

All in attendance failed to recall a time or place when they had enjoyed themselves more than at the annual hard-times Hall-o-ween party at Kappa

Phi Sigma.

The feeling of, "Oh, to be young again" was exemplified to its fullest and this event proved to be one of the outstanding social events of the school year for members of the Kappa Phi Sigma fraternity.



J. AUER



D. DANCEY



M. DIETZ



B. DRANE



H. DUNTZ



V. FOSTER



R. GENGENBACH



J. GRINDROD



S. GRONKIEWICZ



C. KASPERS



J. KOHLS



L. KOHLS



E. KOVACH



R. MARSHALL



D. MCKINLEY



J. MONTGOMERY



R. MORRISON



D. PICKETT



G. REA



D. REITZEL





J. ROLL



W. SHEPPARD



T. WALKER



D. WEBER



R. WULBRECHT



J. YANIK



Members of Kappa Phi Sigma Fraternity are seen gathered around the bar having one for the road after a pledge-mixer. From left to right: Leon Kohls; Bob Wulbrecht; Rudy Gengenbach; Bob Morrison; Hal Duntz; Don Mulrenin; Jay Montgomery; and Gene Rea.





While Gene Rea watches, Mel Dietz returns a hot one during a Pledge-Mixer. As can be seen by Jay Montgomery's nonchalance, he has confidence in Mel's ability to return the ball.



Gene Rea demonstrates his ability as a card player while Leon Kohls, a member, and two guests, Don Monteith, and Gordon Woodrow look on.



# ANNUAL DINNER DANCE



Members and dates are shown above as they are seated for dinner at the K.P.S. Annual Dinner Dance.



Vince Foster, Mrs. Burke, Ruth Foster and Mr. Burke are shown as they are caught by the candid camera . . . .



. . . . as well as Betty, Mel, Marlene and Dick as they pose at their respective tables.



With a laugh a minute, your candid camera had no trouble getting Don, Mr. Wulf, Skip and Elaine to smile.





Ruth and Rudy pause to watch . . .



. . . a dance demonstration given by Joan and Hal.



Mr. Wulf, guest speaker, adds a bit of humor to the evening . . .



. . . while Jim Kohls, President, welcomes the guests and alumni alike.



John sits and criticizes the structure of Tassie's Tavern.



Bob, Shirley and Marty pose for a pic just before dinner.



# KAPPA SIGMA KAPPA



Kappa Sigma Kappa fraternity officers are, left to right: Ray Levulis, Secretary; Dave Reichard, President; and Bill Hunley, Treasurer. Not pictured is Roger Mullin, Vice President.

"Merry Christmas Santa Claus", sang the group of boys and girls who were gathered around a rather stout fellow wearing a white beard and a red suit. The outstretched hands were immediately filled with gifts, each one labelled with a girl or boy's name. Little Johnny and Mary may now, in a small way, have a Christmas like all the other Johnnys and Marys throughout the land.

The Kappa Sigma Kappa orphan's party has become an annual event and an established act of the fraternity. From funds raised by the fraternity in their monetary ventures, a part is set aside every year to provide for an Orphan's Christmas Party.

The men who participate in this party are witnesses to the saying, "It is better to give than to receive", and the joy and warmth shown by the happy children is more than enough compensation for the hard work which made the party possible.

The sparkling eyes of the children, the thankful faces of the orphanage staff, and the satisfied feelings of the members makes Kappa Sigma Kappa fraternity well aware of the importance of such a party. It will continue to be one of the outstanding events on the Kappa Sigma Kappa fraternity social calendar.





R. P. BARTO



R. C. BROWN



C. CHRISTO



G. T. DZENDZEL



E. FALENDYSZ



P. C. GUIDICI, JR.



W. L. HUNLEY



T. HYSEN



D. JOHNSON



R. KOZLOWSKI



R. LEVULIS



M. MARSHMAN



R. MULLIN



Q. W. NOWICKI



N. PACK



J. T. PAVLAK



R. V. PELLER



D. REICHARD



N. SIKORA



T. WOZNIAK





Max Marshman, Chairman of the Finance Committee, giving a report while four attentive members study his plans.



Five members enjoying themselves after the business is over and the social evening gets under way.



Nev Pack, Interfraternity Council Chairman, discussing plans for an I.F.C. summer picnic with alumni member, Bob Calleja.



All eyes are turned forward as the meeting is called to order by the president. The meetings are held at the various brothers' homes which provides a warm atmosphere. The meeting pictured above was held in brother Nowicki's basement.



The officers presiding at a meeting are, left to right: Roger Mullin, Vice-President; Bill Hunley, Treasurer; Dave Reichard, President; Ray Levulis, Secretary; and Dick Barto, Judicial Chairman and Chaplain.



Members studying the activities of the other KSK chapters as printed in the National Publication, "The Iris".



# K. S. K. SWEETHEARTS



Terry Rowland, Master of Ceremonies, announces the sweetheart of each of the four Detroit chapters.



Nev Pack escorts the Lawrence Tech Queen, Miss Irene Michaels, to the stage.



Queens, left to right: Mary Carlson, U. of D.; Betty Paquette, D.I.T.; Marian Hickson, Wayne; Irene Michaels, L.I.T.



Queen of the Detroit area (sitting) Miss Marian Hickson of Wayne surrounded by her court.



# SWEETHEART'S BALL



Dave Reichard, Michigan Beta Chapter President and general dance chairman, welcomes members and alumni to the third annual Sweetheart's Ball.



Alumnus Roland Kronbach and his wife Jo chat with alumnus Ed Sorenson and date.



Bob Peller and date join with faculty advisor Leonard Reame and his wife to get some refreshments.



Bill Hunley and wife reminisce over past Sweetheart's Balls with Jim Lepley and date.





There was dancing, group singing, discussion and refreshments as everyone enjoyed themselves at the annual dance.





# PHI

# KAPPA

# UPSILON

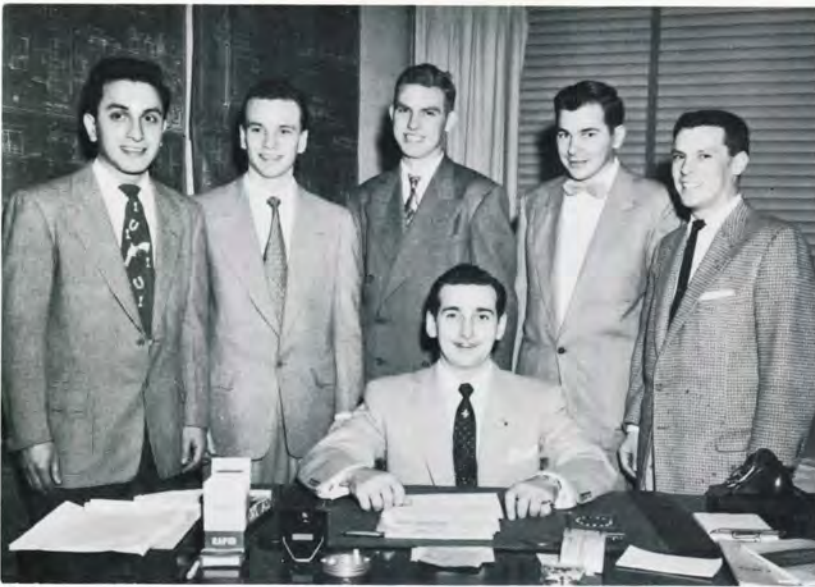

Phi Kappa Upsilon officers of Delta chapter are seen standing around President Mike Dabich. Left to right, the remaining officers are: George Dip, Vice President; Dick Neigebauer, Chaplain; Dick DaByshire, Treasurer; Dave Junttila, Secretary; and Bob Black, Warden.



Phi Kappa Upsilon officers of the Alpha chapter are, left to right: Paul Boudreau, Floyd Hansen, Jack Nicholson, and Earle Sterling.

"Congratulations, Professor Rackway"; "Good to have you with us, Sir"; "Welcome, glad to have you aboard"; were just a few of the many salutations which were heard at the Phi Kappa Upsilon Third Degree. Admitted to the ranks of Phi Kappa Upsilon fraternity as an honorary member, Professor John S. Rackway is but another faculty member who has followed in the footsteps of Dean Russell Lawrence, the originator and founder of fraternities at L.I.T.

In August, 1934, thirteen men were selected by Dean Russell Lawrence to form a group who would strive for a common goal and instill high moral standards amongst themselves. There are now two chapters at Lawrence Tech, Alpha the original and now the night school chapter, and Delta, the day school chapter.

The Third Degree is but one of the many social events which gives Phi Kappa Upsilon fraternity a well balanced social calendar.



W. AGY



F. BELL



R. BLACK



W. BOELSTLER



P. BOUDREAU



W. BROWN



E. CULL



M. DABICH



R. DARBYSHIRE



R. DICKINSON



G. DIP



W. GOSKY



F. HANSEN



S. HEAL



J. HENNEKAM



M. JAJICH



P. JOCHAM



D. JUNTILA



R. KAPHENGST



R. KAPHENGST





J. KORB



A. KOWALCZYK



C. KNAEBEL



D. LEONARD



W. LEVON



F. MARSEE



R. MAZUREK



D. MOORE



R. NEIGEBAUER



J. NICHOLSON



A. PATTERSON



S. RADULOVICH



B. RAYMOND



C. SANDISON



R. SOLGAN



E. STERLING



W. THUMM



P. K. U. AT THE FROSH FLING



Alumni BOB JOLLY with his wife and DON HOLZER and his date at the Homecoming Dance.



Members at the Homecoming Dance





At the Pledge Mixer are seen R. STONE, A. STONE, J. WEST, B. AGY,  
L. BATTAGLIA, J. SOBIERAJ, and B. BLACK.



Caught at the "STAG"? weiner roast  
Front row: N. NELO, L. MOORE, R. DARBYSHIRE, R. NOWAK  
Back row: W. THUMM, R. MAZUREK, D. MOORE, A. PATTERSON



Members at a weiner roast were S. RADULOVICH, D. JUNTILA,  
R. DARBYSHIRE, A. PATTERSON, R. MAZUREK.

# HAPPY PLEDGES BEFORE A NIGHT MEETING



Front row: W. THUMM, D. LEONARD, J. MURRAY, N. NELO, B. SLOGAN  
Back row: K. ROBERTSON, R. MAZUREK, R. DARBYSHIRE, A. PATTERSON,  
D. MOORE



Pledges R. NOWAK, A. PATTERSON, and R. DARBYSHIRE present  
"A STREET SCENE"



At the THIRD DEGREE . . . and then they became members.



# RHO

# DELTA

# PHI



Day school chapter officers of Rho Delta Phi fraternity are seen pictured above. Seated, left to right are, Larry Thompson, Treasurer; Rod Sambrook, Secretary; Fred Houser, President; and John Turchan, Vice-President.

He stood in the doorway and scratched his head. He had straw in his hair, in his shoes, in his socks and in every conceivable place on his person. He was tired and dirty and glad it was all over but he was happy.

He was just another of the many Rho Delta Phi members who had attended a well planned and executed Halloween hay-ride and social gathering. The hay-ride was just long enough to have a good time and for all to get acquainted, but not long enough to become boresome. The

social gathering after the hay-ride featured refreshments and dancing. The evening was passed rapidly and all in attendance were sorry that it had ended.

Such a good time was had by all that in spite of the physical energy expended, a hay-ride-social has become a must in any future social calendar. For years Rho Delta Phi fraternity men will look back at this Hall-o-ween party as one of the peaks in their enjoyment curve of activities at Lawrence Institute of Technology.



Night Officers of Alpha chapter are, left to right: Edward T. Priebe, Corresponding Secretary; George Gravila, Treasurer; Robert A. Priebe, President; Robert Bethke, Recording Secretary.



G. ANDERSON



W. BEAMER



R. BETHKE



E. BOSETTI



D. CHAMBERLAIN



J. CISLO



O. DANIELIAN



G. EAST



G. GAST



G. GRAVILA





F. HOUSER



M. HYDEL



S. KEDZIOR



R. MITCHELL



A. OLSON



E. PRIEBE



R. PRIEBE



R. SAMBROOK



D. SCHAENING



T. SOLAKA



C. STEEN



H. STRASLER



L. THOMPSON



E. WALSH



C. URQUHART



The Fall pledge season "brats"





The alumni gives a stag party for the members at the home of Ralph Michelson.



Some of the members try their hand at the pin ball machine.





Oscar gets in position . . .



. . . and takes off.



Gene Bosetti gets a warm reception from George East.



Dave Kranker leading the duck walk.



"Lil" Joe pleads for mercy.



Bret cleaning up.



G. Stein leads Vern Allen.





Annual presentation dinner at the Veteran's Memorial.



Rod Sambrook and Clay Adams with their dates.



Larry Thompson shows the girls how.



A few dance.



# SIGMA KAPPA PSI



Sigma Kappa Psi fraternity officers for the past year were Ray Griffin, Vice-President; and Richard Farino, President.

In unison, all the Greeks rose from their places at the banquet table and presented their dates with corsages. Then the dates, in return, took out Sigma Kappa Psi fraternity pins and very carefully pinned them over the hearts of the Greeks. In one body, the remainder of the audience, the membership of Sigma Kappa Psi fraternity rose and presented corsages to their respective dates. The entire group was once more seated and the evening's enjoy-

ment was continued.

The Greeks were now full-fledged members of Sigma Kappa Psi fraternity. This very serious but brief Badge-Presentation Ceremony was the climax of the third pledge season and was the attainment of a goal for the Greeks. This was but one phase of the evening's entertainment at the Dinner Dance held at Major's and it was this event that climaxed the social life of Sigma Kappa Psi fraternity life.



P. ASHLEY



J. BITTERLE



S. DRETAR



R. FARINO



J. FELCZAK



E. GIONET



R. GRIFFIN



C. GRUBBY



R. KING



L. KOZIK



W. KREMER



A. MORRIS



G. VEACH



P. NATION



# FRAT LIFE



Under the chairmanship of Pete Guidici the KSK held a very successful "Millionaires' Party".



In attendance were fraternity men representing all fraternities at Lawrence Tech as well as guests from U. of D., Wayne and Detroit Tech.

## MILLIONAIRES' PARTY



The wheels of fortune spun to make or break guests quickly . . .



. . . and the dice never did come up right for the gambling public.





The roulette wheel . . . .



. . . . and the dice . . . .



. . . caused more money to be purchased . . .



. . . only to be regained by the KSK fraternity . . .



. . . . at the blackjack tables.

One hundred forty-five



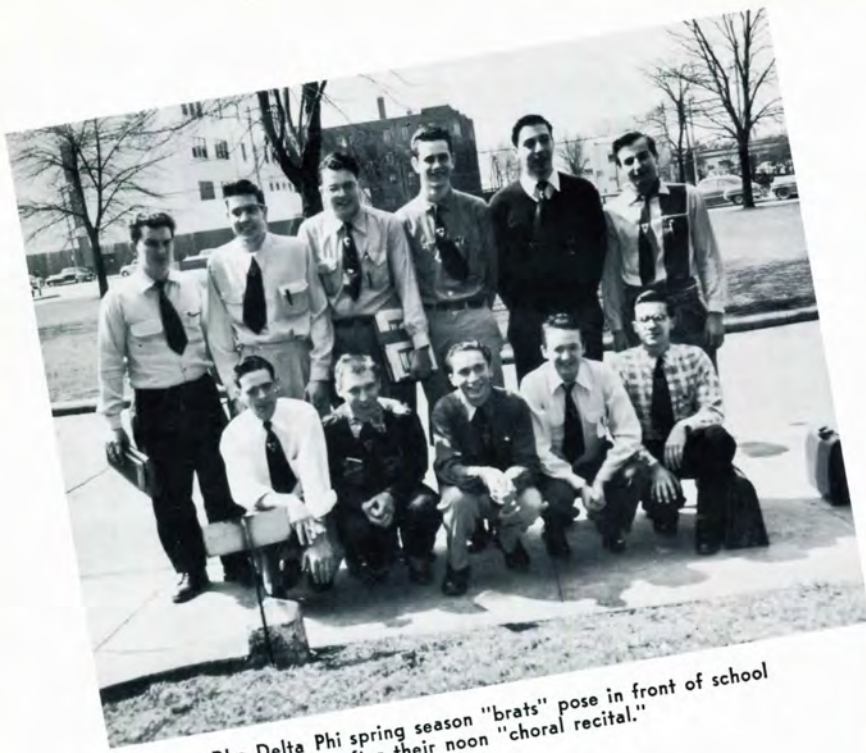

Rho Delta Phi spring season "brats" pose in front of school after their noon "choral recital."



On behalf of the membership of Kappa Phi Sigma fraternity, Jim Kohls, President, accepts the Scholarship Trophy from Jack Korb, a member of Phi Kappa Upsilon, the sponsors of the competition.



Some of the spring term day school pledges of Phi Kappa Upsilon pose with a few members at P.K.U.'s traditional table.



*Kappa Sigma Kappa members and spring term pledges pose just before the "noon choir practice."*



*Alpha Gamma Upsilon pledges and pledge master are caught in the A.G.U. fraternity room.*



*Some Kappa Phi Sigma fraternity members are gathered around a table in the cafeteria.*



# ACKNOWLEDGEMENTS

PORTRAIT AND CANDID PHOTOGRAPHY—

ERIC GENGENBACH

COVER DESIGN AND ART WORK—

DANIEL J. MURPHY AND RUDOLPH GENGENBACH

DEDICATION—

ROBERT DENT

LITHOGRAPHERS—

*Litho* **ART** INCORPORATED

COVERS—

BECKETT COMPANY of ST. LOUIS, MO.

BINDERS—

TRIANGLE BOOKBINDING COMPANY

PIONEER

COMMERCIAL STEEL TREATING CORPORATION

CHRYSLER CORP.

THE DETROIT EDISON COMPANY

BENDIX

VINCO

LANINA-DIES & TOOLS INCORPORATED



CARBOLOY

SQUARE D COMPANY

DAVIS BROTHERS, INC.

CONTINENTAL MOTORS CORPORATION

DELUXE DIE WORKS

THE STANDARD TUBE CO.

*Advertisements . . .*



*An invitation from Chrysler Corporation*

*to young men  
with ideas*

\* *To every student and graduate  
we extend a cordial invitation to  
become better acquainted  
with Chrysler Corporation.*

You'll find at Chrysler Corporation that ideas are the raw material from which progress is made. You'll find, too, that the opportunity for men with young ideas is greater than ever before.

The Chrysler Institute of Engineering with advanced courses leading to a Master's degree in Automotive Engineering is the finest of its kind in the world. On-the-job training with top calibre engineering teams can put you right next to the challenge and promise of the future of this great industry.

A career with Chrysler Corporation offers many advantages to the graduate. A position with responsibility, financial rewards and security. Room to grow and move up. Opportunity to take active part in creating and producing the new ideas that "keep wonderful things coming your way from Chrysler Corporation."

We extend a cordial invitation to each of you to call us or stop in—to find out where *your* talent can best be put to use.

**CHRYSLER CORPORATION**

**PLYMOUTH  
DODGE  
DE SOTO  
CHRYSLER AND  
IMPERIAL CARS**

Dodge Trucks • Chrysler Marine & Industrial Engines • Oilite  
Metal Powder Products • MoPar Parts & Accessories • Air-  
temp Heating & Air Conditioning • Cycleweld Cement Products

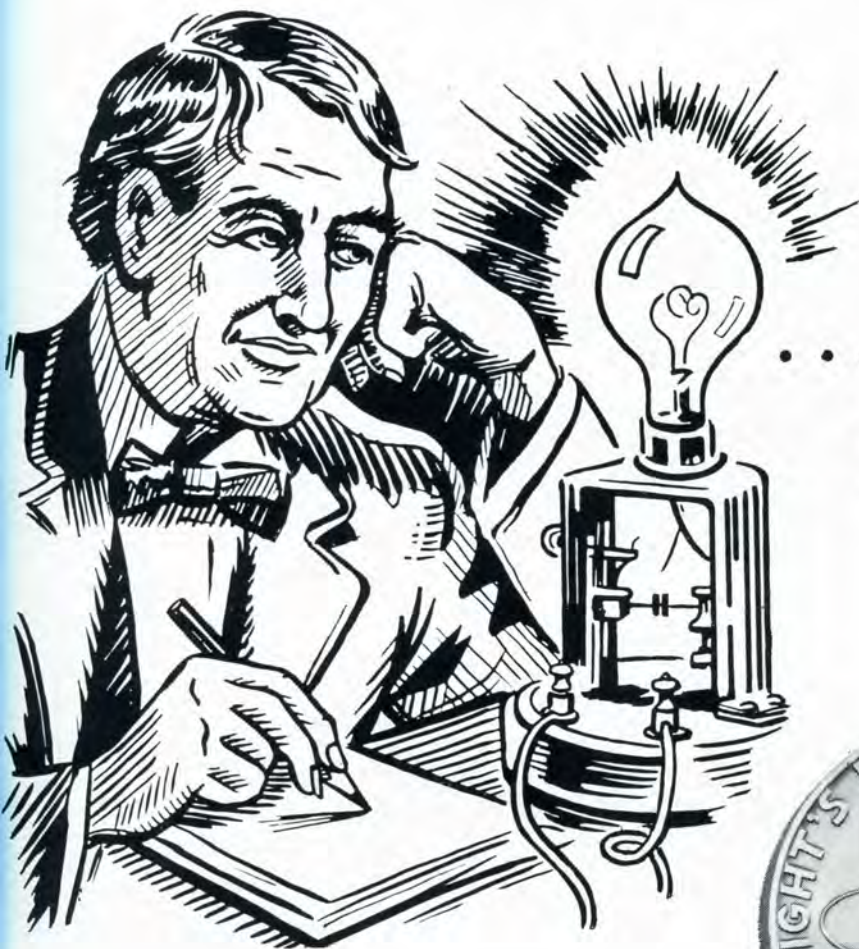

... only the  
beginning



Ever stop to think what the world was like before electricity became everybody's servant? It's difficult to picture! Electric power serves so faithfully we just take it for granted.

Edison's incandescent lamp, heralding the birth of modern electric service, finally became more than a dream 75 years ago. To help turn this dream into reality, other men provided the finances Edison needed. Their joint achievement is an example of how financial risk-taking and individual ingenuity combine to the benefit of all people.

But our present way of living is only the beginning. Electricity promises for the future still greater marvels and better service.

It requires men and women with many skills to provide this service. If you would like to work with such people why not get in touch with Edison's Employment Office?

**THE DETROIT EDISON COMPANY**

2000 Second Avenue, Detroit 26, Michigan



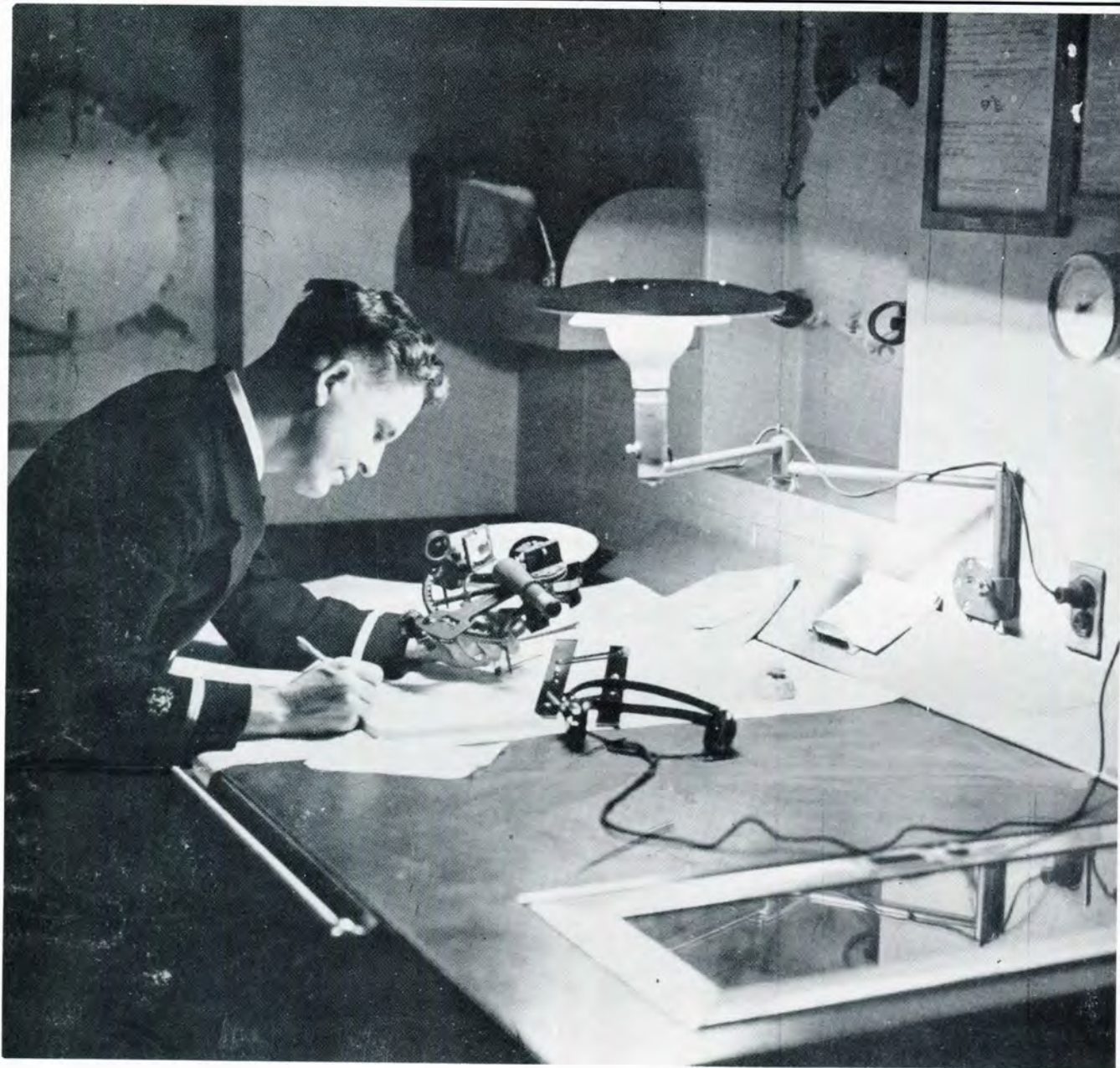

Man must have faith and a goal to strive for. Otherwise, he wanders aimlessly through life as does a ship at sea without a navigator.

And as he works toward his goal, he should look at the objects about him with a critical eye. There is nothing in existence that cannot be improved. Every modern convenience we use today was the dream of some dissatisfied person yesterday.

Vinco Corp., 9111 Schaefer Hwy., Detroit 28, Mich.

Component Parts Mass Produced From Ferrous or Non-ferrous Metals • Formed Wheel Dressers • Involute Checkers • Spline Gages • Aircraft and Commercial Gears • Gear Pumps • Master Gears • Camshaft Comparators • Optical Master Inspection Dividing Heads • Gear Rolling Fixture.

®

**VINCO**

TRADEMARK OF DEPENDABILITY

MILLIONTHS OF AN  
INCH FOR SALE

*Success*  
*To The Graduates*  
*From*

***LAMINA-DIES & TOOLS***  
**INCORPORATED**

**BERKLEY**

**MICHIGAN**



*Are You Looking For*

## **A REAL OPPORTUNITY?**

- As a young graduate engineer of one of the country's leading engineering schools, you undoubtedly desire to start your professional career with a firm offering a real opportunity to get ahead. Pioneer offers you that opportunity in the industrial engineering field.
- Your desires, naturally, are to obtain a firm start, to get practical engineering experience, to increase your knowledge by working in many phases of engineering, an opportunity to advance to the top rungs.
- As the largest and today the most progressive company in the industrial engineering field, Pioneer offers you all of these.
- A leader in the independent engineering industry since the 1930's, Pioneer has developed its present reputation through its proven capability to handle every detail of the most complete program. Highest calibre production engineers have joined and remained with Pioneer because the firm has eliminated the high peaks and deep valleys of employment by consistently cutting for industry both cost and time of re-tooling, improving of product design and devising of new techniques. At Pioneer variety is substituted for repetitiousness, challenges for stagnation.
- Pioneer officials will be glad to tell you personally of the opportunity they can offer you.



19669 JOHN R STREET

DETROIT 3, MICHIGAN

*Best Wishes for the Success of All Graduates*

**COMMERCIAL  
STEEL TREATING CORPORATION**

*Metal Treating Specialists*

**6100 TIREMAN**

**DETROIT, MICHIGAN**



# Build your future with Bendix AVIATION CORPORATION

## JOIN AMERICA'S LEADING TEAM OF CREATIVE ENGINEERS!

Your opportunity is as big as you want to make it in Mechanical Engineering . Hydraulic Mechanisms . Electronics . Magnetics . Computers . Servo-mechanisms . Radar Research . Metallurgy . Solid-State Physics . Instrumentation . Radiation Detection . Nuclear Physics . Guidance and Control Systems plus many more engineering fields.

You'll find Bendix has much to offer the young graduate engineer of today. It's only natural since the Bendix Aviation Corporation is primarily a *creative engineering* and manufacturing organization—unlike any other in America in its versatility, facilities, experience and range of products. And of real importance to you is the fact that this firm is engineering-minded from top management down. Currently, Bendix engineers—an average of 1 out of 18 employees as compared to the all-industry average of 1 out



of 50 employees—are building important careers for themselves in design, development, research, production supervision and sales. Many of these men come from schools such as yours. Whatever engineering field you've trained for, and wherever your interests lie in that field, you'll find positions at Bendix that provide the answer you've been looking for. Plan now to build your future with Bendix!



### Nation-wide Network of Plants and Laboratories Enables You to Choose Your Location

Bendix operations and activities are distributed among 13 laboratories and 22 manufacturing centers. Each functions independently with its own engineering staff. As a result, you enjoy a small company atmosphere but benefit from the facilities of a large organization. Last year, Bendix spent over \$50,000,000 for engineering alone. For sure, ideas are not cramped at Bendix!

### BENDIX AVIATION CORPORATION Executive Offices: Fisher Building, Detroit 2, Michigan DIVISIONS, PRINCIPAL SUBSIDIARIES AND AFFILIATED COMPANIES

Bendix Products Division  
South Bend, Indiana  
Hamilton Division  
Hamilton, Ohio  
Bendix Radio Division  
Towson, Maryland  
Eclipse-Pioneer Division  
Teterboro, New Jersey  
Bendix-Westinghouse Auto-  
motive Air Brake Company  
Elyria, Ohio

Utica Division  
Utica, New York  
Bendix Computer Division  
Hawthorne, California  
Eclipse Machine Division  
Elmira, New York  
Friez Instrument Division  
Towson, Maryland  
Marshall-Eclipse Division  
Troy, New York

Pacific Division  
North Hollywood, California  
Red Bank Division  
Red Bank, New Jersey  
Skinner Purifiers Division  
Detroit, Michigan  
Cincinnati Division  
Cincinnati, Ohio  
Scintilla Magneto Division  
Sidney, New York

Zenith Carburetor Division  
Detroit, Michigan  
Kansas City Division  
Kansas City, Missouri  
York Division  
York, Pennsylvania  
Bendix Aviation Research  
Laboratories  
Detroit, Michigan  
Pioneer-Central Division  
Davenport, Iowa

For complete information about a Bendix engineering career, write to Bendix Aviation Corporation, Engineering Personnel Dept., Fisher Bldg., Detroit 2, Mich.

### Bendix Products Are Used in These Industries and Services

Agriculture	Electronics	Marine	Public Service
Automotive	Atomic Energy	Metals	Railroad
Aviation	Lumber	Petroleum	Textile
	Construction		







Which is *Your* choice for the future?

• It takes all kinds of engineers to design, produce and distribute SQUARE D's broad line of electrical equipment.

• Throughout its years of expansion Square D's prime source of engineering talent has been schools such as yours. Not only electrical engineers. Mechanical and industrial engineers, too.

Would you like to know more about Square D and the opportunities we offer?



**SQUARE D COMPANY**

DETROIT

MILWAUKEE

LOS ANGELES

SQUARE D COMPANY CANADA LTD., TORONTO • SQUARE D de MEXICO, S. A., MEXICO CITY, D. F.

## KOESTLIN TOOL & DIE CORP.

**STAMPING SPECIALISTS**

NO WORK TOO LARGE



Complete Body Die Facilities



**Humboldt and Magnolia Aves.**

**TA. 5-1490**





# DAVIS BROTHERS, Inc.

PLUMBING AND HEATING CONTRACTORS

INSTITUTIONAL

INDUSTRIAL

COMMERCIAL

POWER PIPING

TA 52552  
DETROIT 16

---

N. I. TIMCO

Member L. I. T. Alumni



**DeLUXE DIE WORKS**

20201 HOOVER ROAD

DETROIT, MICHIGAN

# CONGRATULATIONS!!

TO THE

FACULTY AND STUDENT BODY

OF

LAWRENCE INSTITUTE OF TECHNOLOGY

## ANCHOR STEEL AND CONVEYOR COMPANY » »

DESIGNERS • MANUFACTURERS

6908 KINGSLEY AVE. • DEARBORN, MICHIGAN



### Have You An Assembly Problem?

LET OUR  
SPECIALISTS  
HELP YOU

Are you still using slow uphill hand methods that keep your assembly department in low gear and labor costs in high? Discard them and get on to the rapid straight-away of speedy, inexpensive production offered by D.P.S. power-driven machines.



#### DETROIT POWER SCREWDRIVERS

Drive screws as fast as one a second—all types of screws—no marring of heads or stripping threads—All screws driven to uniform tension—Hopper-fed—SCREWS ALWAYS IN SIGHT OF OPERATOR—3 models, one to fit your requirements.

#### SPECIAL ASSEMBLING MACHINES

For light assembly operations using Hopper Units to feed component parts.



#### DETROIT POWER NUT DRIVER

A revolutionary new machine that drives nuts with amazing speed, either semi-automatically, or it can be adapted to full automatic operation entirely eliminating the manual handling of nuts. Capacity: nuts,  $\frac{3}{8}$ " min. to  $\frac{1}{2}$ " max. across flats.

#### THE HOPPER UNIT

Motorized—Highly Adaptable—A selective feeding device whereby production parts are selected, oriented and fed in a given position for primary and secondary operations.

*Write for  
Catalog*



**DETROIT POWER SCREWDRIVER CO.**

2801-B W. FORT ST.  
DETROIT 16, MICH.



*Engineers—Save by  
Standardizing on*



**FIXTURE CLAMPS  
AND COMPONENTS**

15 STYLES  
CLAMPS

100  
SIZES

\* \* \*

OVER  
350  
FIXTURE  
PARTS

\* \* \*

USED BY LEADING  
MANUFACTURERS  
IN U. S. A.

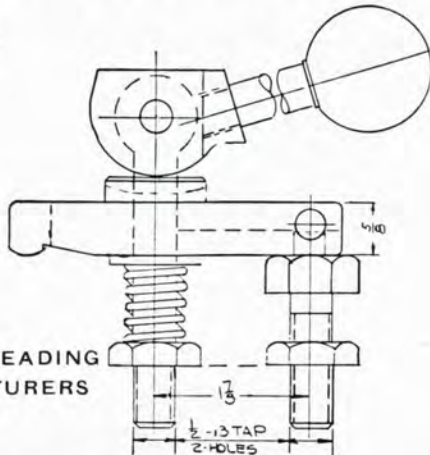

**WEST POINT MFG. CO.**

**26935 W. 7 Mile Rd., Detroit 19, Michigan**

**Ajax Steel & Forge Co.**

**STEEL - FORGINGS**

205 Adair Street

Detroit 7, Michigan

LOrain 7-0755

# THE STANDARD TUBE CO.

**“STANDARD”**

**ROUND, SQUARE AND SPECIAL SHAPE**

Welded and Butted Steel Tubing

Fabricated Tubular Parts

Upset Tubes and Forgings

Stainless Steel Tubing

24300 Plymouth Road

KENwood 1-9300



**KOENIG**

SINCE 1870

COAL  
FURNACE OIL  
CONCRETE

DO IT BETTER

**DO IT ELECTRICALLY!**

REMEMBER ELECTRICAL WEEK

OCT. 16th to 24th - 1954





## ATTENTION, LAWRENCE TECH GRADUATES!

### UNUSUAL OPPORTUNITIES AT CONTINENTAL MOTORS

Continental Motors Corp.; and its subsidiary Continental Aviation & Engineering Corp., offer unusual opportunities to mechanical engineers interested in any of the several phases of Continental's operations. These companies are in need of capable, ambitious young men for work on gas turbine power plants, radial engines for helicopters, and air-cooled 2- and 4-cycle industrial engines. To the right applicants, they offer:

**PAY EQUALLING OR EXCEEDING  
THAT IN COMPARABLE WORK  
ELSEWHERE**

**COMPANY-PAID INSURANCE**

**VACATIONS WITH SALARY**

**LIBERAL RETIREMENT PENSION  
PLAN**

**ORGANIZED RECREATION**

Graduates and prospective graduates interested in joining an organization with a record of more than 50 years' steady growth—and going places with it as horizons continue to expand—are invited to write or phone W. G. RAVEN, Vice President, at VALley 2-1500.

***Continental Motors Corporation***

12800 Kercheval Avenue

Detroit 14, Michigan

*Compliments of*

**ZENI-MAGUIRE  
COMPANY**

MECHANICAL ENGINEERS

12216 Woodrow Wilson

TO 8-3070

Detroit, Mich.

*CONGRATULATIONS*

***FEDERAL PIPE & SUPPLY  
COMPANY***

FABRICATORS AND ERECTORS  
OF STRUCTURAL STEEL

Detroit, Michigan

Manufacturing

The hardest metal

CEMENTED CARBIDES

The most magnetic metal

ALNICO PERMANENT MAGNETS

The most thermally sensitive material

THERMISTORS

The densest metal

HEVIMET

*Investigate the opportunities for*

*Engineers*

*at*

**CARBOLOY**

DEPARTMENT OF GENERAL ELECTRIC COMPANY  
DETROIT 32, MICHIGAN

Best Wishes

CHICAGO RAWHIDE  
MANUFACTURING CO.

A Recognized

**QUALITY SOURCE**

for

- **DIES**
- **TOOLS**
- **JIGS**
- **FIXTURES**

**RICHARD BROTHERS DIV.**

**ALLIED PRODUCTS CORPORATION**

Detroit and Hillsdale



**HOLLEY**

**CARBURETOR**

**CO.**

**DETROIT, MICHIGAN**

**CONGRATULATIONS**

from

**SIMPSON MANUFACTURING CO.**

**LITCHFIELD, MICHIGAN**

*“Congratulations”*

**L. I. T.**

**WALBRIDGE ALDINGER  
COMPANY**

**General Contractors**

**Detroit, Michigan**

*COMPLIMENTS OF*

**HOWARD-ELECTRIC  
COMPANY**

**- DETROIT -**

Metal Working Machinery

**RIORDAN  
MACHINERY  
COMPANY**

•

213 Curtis Building

Detroit 2

**Congratulations**

Lawrence Tech.

**U. S.**

**BROACH**

**CO.**

**DETROIT 34, MICH.**

Compliments of

**MILLER-SELDON  
ELECTRIC CO.**

1930 McGRAW

DETROIT

*CONGRATULATIONS*

**The Peninsular Grinding Wheel Division  
Of Abrasive & Metal Prod. Co.**

A Michigan Corporation



Compliments of

## WOLVERINE TUBE DIVISION

Calumet & Hecla, Inc.  
1411 Central  
Detroit 9, Michigan

*BEST WISHES*

## MOTOR PRODUCTS CORPORATION

11801 MACK AVENUE  
DETROIT, MICHIGAN  
U. S. A.

*Branch at Lansing, Michigan*

ARMSTRONG STEAM TRAPS, HUMIDIFIERS,  
GAS PURGERS, JOHNSON STEAM JOINTS,  
HEATERS, AIR SEPARATORS, PUMPS, CON-  
TROLS, MADDEN CONTINUOUS BOILER BLOW-  
OFF, METERING PUMPS, SCHADE PRESSURE  
REGULATORS

## MERLO Steam Equipment

Successor to A. F. Squier

1506 E. STATE FAIR                      DETROIT 26  
Twinbrook 1-7005—If no answer call Wo. 3-1233

*Compliments Of*

## MICHIGAN DRILL HEAD CO.

DESIGNERS — BUILDERS

Tapping and Drilling  
Single and Multiple Spindle

Special Machinery & Transfer  
Equipment.

971 East 8 Mile Rd.

JO. 4-5841

Hazel Park, Michigan

*Best Wishes*

**SCHURRER CONSTRUCTION CO.**

BUILDING CONTRACTOR

Pontiac - Michigan

**WELTRONIC COMPANY**

19500 WEST 8 MILE ROAD

DETROIT 19, MICHIGAN

KE 2-2800

CONGRATULATIONS

L. I. T.

GRADUATES

**Jensen & Keough**

ARCHITECTS

15875 James Couzens Highway

Detroit

Compliments of

A FRIEND



**DARIN &  
ARMSTRONG  
Inc.**

**GENERAL CONTRACTORS**



2041 Fenkell

Detroit, Michigan

*BEST WISHES*

**DETROIT CITY ICE & FUEL CO.**

*Division City Products Corporation*

6247 Grand River Avenue

TY. 6-9300

Detroit 8, Michigan

CONGRATULATIONS

**Gorham Tool Co.**

**14400 Woodrow Wilson**

**Detroit 3, Michigan**

Burton Abstract & Title Co.

Eaton Manufacturing Co.

Hyde & Bobbio

Modern Industrial Engineering Co.

Production & Equipment Co.

Snap On Tool Corporation

*Best Wishes*

**MAUL MACOTTA CORPORATION**

Detroit, Michigan

*Congratulations*  
L. I. T.  
*from*

**HAMILL ELECTRIC CO.**

Detroit, Michigan

*Compliments of*

**CLYDE BICKEL  
COMPANY**

Detroit, Michigan

*Courtesy of*

**STEEL SASH  
& ERECTING CO.**

19320 West McNichols Road

Detroit 19, Michigan



Complete  
**BUILDING  
SERVICE**

Industrial & Commercial  
Contracting  
Engineers

**H. F. CAMPBELL** \_\_\_\_\_  
\_\_\_\_\_ **CONSTRUCTION CO.**

9301 Michigan                      Tiffany 6-9000  
Detroit 10, Mich.

**STRELINGER CO.**

149 E. Larned Street                      Detroit 26  
Tel. WO. 2-7474  
MACHINE TOOLS  
(Metalworking Machinery)  
CUTTING TOOLS  
INDUSTRIAL SUPPLIES  
"Boston" Gears, Sprockets, Speed Reducers  
"Bost-Bronz" Bearings  
"Morse" Drills, Reamers, Taps, Dies  
"Black & Decker" Electric Drills  
"Yale" Hoists, - Electric and Hand  
"Dodge" Power Transmission Equipment  
"Simonds Abrasive Co." Grinding Wheels  
"Carboloy" Tools  
"Armstrong" Wrenches, Lathe Tools, Tool Bits  
"Schrader" Air Control Products  
*Serving Industry Since 1884*  
CHAS. T. BUSH, President

CONGRATULATIONS GRADUATES

**C. W. SMITH  
ENGINEERING**

DESIGNERS OF TOOLS, JIGS AND  
FIXTURES

66 East Forest Avenue                      Detroit 1, Michigan  
TE. 2-7662

**THE MOUNT CLEMENS  
METAL PRODUCTS CO.**

•  
METAL FABRICATORS

•  
Mt. Clemens - Detroit - Manalona  
Lapeer and Marysville

ENTERPRISE TOOL  
AND  
GEAR CORPORATION



8320 E. McNICHOLS ROAD  
DETROIT 32, MICHIGAN

TW 1-5780

**Taylor - Thompson  
Machinery Co.**

WISHES  
LAWRENCE INSTITUTE OF TECHNOLOGY  
SUCCESS FOR THE FUTURE

8095 Livernois

Detroit 4, Michigan

Compliments of

**THE READY - POWER CO.**

Manufacturers of

**GAS-ELECTRIC POWER UNITS**  
For Electric Industrial Truck Operation

**READY-POWER ENGINE  
GENERATORS**  
Dependable, Independent Electric Power  
For All Purposes

**READY-POWER ENGINED  
REFRIGERATION**  
Gasoline, Natural Gas, Butane or Diesel Powered  
Air Conditioning or Refrigeration

**Plants: 3826 Grand River Avenue**  
and  
**11231 Freud Avenue, Detroit**

**Detroit Stamping  
Company**

Established 1915

MANUFACTURERS OF  
**Pressed Metal  
Parts and Products**  
**Medium Size and Smaller Stampings**  
**"DE-STA-CO" Toggle Clamps**  
**Arbor Spacers, Shims,  
Packaged Shim Stock**

**350 MIDLAND AVENUE**  
Highland Park Station  
DETROIT 3, MICHIGAN

**TOwnsend 8-5080**



Congratulations to  
Lawrence Tech on past achievements and  
best wishes for future success

## **ECLIPSE COUNTERBORE CO.**

MANUFACTURERS OF FINE END  
CUTTING TOOLS

1600 Bonner Avenue

Detroit 20, Michigan



## **Peninsular STEEL COMPANY**

### **TOOL STEELS**

BLUE LABEL—BLACK LABEL (Water Hard)  
WHITE LABEL—PENAIR #5 (Air Hard)  
BROWN LABEL—SILVER LABEL (Oil or Water-  
Chisel)  
YELLOW LABEL—(Oil Hard)  
DRILL ROD—FLAT GROUND DIE (Oil and Water)  
GREEN LABEL—(Oil Hard A.I.S.I. 6150)  
COLD FINISHED BARS (C1018-B1112)  
PLATE SILICON KILLED 1020—SPEED CASE  
(X-1520 SPEED TREAT (X-1545)  
TIMKEN GRAPHITIC—GRAPH—MO—GRAPH TUNG  
HOLLOBAR—GRAPH—Mo (Oil Hard)

**1040 McDougall Avenue  
Detroit 7, Michigan**

Telephone LOrain 7-8900

#### **OTHER WAREHOUSES**

Cleveland	Toledo	Grand Rapids	Akron
Dayton	Chicago	Indianapolis	Buffalo

## **ESSEX WIRE CORPORATION**

Magnet Wire • Automotive Wire  
and Cable

●  
14310 WOODWARD AVENUE  
HIGHLAND PARK

It's the Ferguson System  
That Makes the Difference!  
. . . and Sound Engineering  
Played Its Part.

## **HARRY FERGUSON, Inc.**

3639 E. Milwaukee Avenue  
Detroit 11, Michigan  
Plant and Engineering Laboratories

12601 SOUTHFIELD  
FERGUSON TRACTORS  
AND

FERGUSON SYSTEM IMPLEMENTS

CONGRATULATIONS. TECH

from the pioneers of

FLUTED GUIDE  
RATE-OF-FLOW METERS  
and  
SPECIAL TESTING EQUIPMENT

## Commercial Research Laboratories, Incorporated

20 Bartlett Avenue Highland Park 3, Michigan  
Manufacturers of  
COX INSTRUMENTS  
Established 1912

## Manufacturers National Bank of Detroit

WOODWARD AT MANCHESTER

Highland Park, Michigan

Member Federal Deposit Insurance Corporation

CONGRATULATIONS ON THE GROWTH OF  
LAWRENCE TECH

## DANLY MACHINE SPECIALTIES, INC.

1549 Temple Avenue, Detroit, Michigan

DANLY DIE SETS	DANLY ADVANCE
DIE MAKERS	DESIGNED
SUPPLIES	PUNCH PRESSES

TOOLS - DIES - JIG AND FIXTURE  
SPECIALIST

Manufacturers of J. S. Radial Relief Grinders

29800 Stephenson Hwy. Royal Oak, Michigan

## STUDENTS

Many members of your alumni, as outstanding American citizens, have set high standards in a profession which has done so much to make this country of ours a world leader.

We need more and more engineers like that who can think straight and act vigorously to keep American the land of opportunity.

You gentlemen have the equipment for that leadership. We are depending on YOU.



## NATIONAL BROACH & MACHINE CO.

5600 St. Jean

Detroit, Mich.



Congratulations

— From —

**SCHROEDER MACHINE CO., INC.**

**DETROIT 3, MICHIGAN**

**ENGINEERING  
REPRODUCTION, INC.**



*Precision Metal Drawing Reproductions  
and Layout Panels.*



**13550 CONANT**

**Detroit, Michigan**

Compliments Of

**Dearborn Tool & Die Co.**

10200 Ford Rd.

Dearborn, Michigan

**KOENIG COAL  
& SUPPLY CO.**

**INTERNATIONAL**

**CONVEYOR**

**& WASHER**

**CORP.**

**DETROIT, MICHIGAN**

Compliments Of

**GEMCO ELECTRIC CO.**

Detroit, Michigan

Best Wishes

**DISTEL**

**TOOL & MACHINE CO.**

2585 Beaufait

WA. 1-3071

Detroit, Mich.

**CRESCENT BRASS & PIN CO.**

MANUFACTURERS OF

RADIATOR AND SHOULDER CHAPLETS

DOUBLE HEAD AND MOTOR CHAPLETS

CORE PLATES, TAPER PLUGS

SIMPLEX ROOFING NAILS

SPECIAL WIRE FORMATIONS

AND METAL STAMPINGS

Office and Factory 5760-5800 Trumbull Ave. at Viaduct

Detroit 8, Mich., U.S.A.



## **ANDERSON BROS.**

Engineers and Manufacturers of Precision Parts

1113 W. Philadelphia

Detroit 2, Michigan

TRinity 1-0072

## **MORSE CHAIN COMPANY**

7601 Central Avenue      Detroit 10, Michigan

A Borg-Warner Industry

Mechanical Power

Transmission Products

*Success To L. I. T.*

## **METAL MOULDINGS CORP.**

AUTOMOTIVE MOULDING

GRILLS - STAMPINGS

Detroit, Michigan

*Compliments Of*

## **ADVANCE STAMPING CO.**

DETROIT, MICHIGAN

## **W. T. ANDREW CO.**

PLUMBING SUPPLIES

15815 Hamilton Ave.      Highland Park, 3, Mich.

TUlsa 3-2000

Congratulations from

## **I. T. WEDIN CORP.**

1221 East 9 Mile Road

Ferndale, Michigan

Compliments of

## **Lawn Equipment Corp.**

"EVERYTHING FOR THE LAWN"

518-520 W. 11 Mile Road      Royal Oak, Mich.

LI. 2-1721

## **PARAMOUNT ENGINEERING COMPANY**

PRODUCT ENGINEERING

Tool, Die and Special Machine Designers

Wood Patterns and Models

Graphic Engineering

1625 East Grand Blvd.      Detroit 11, Michigan

BRANCH OFFICES

19185 Conant, Detroit, Michigan

7633 E. Davison, Detroit, Michigan

1203 E. Lincoln Ave., Royal Oak, Mich.

## **TOM'S NORTHWOOD MARKETS**

THE FINEST FOODS AT MICHIGAN'S  
FINEST MARKETS

12811 Woodward Ave., cor. Glendale  
906 No. Woodward cor. Catalpa Drive,  
Royal Oak

and our new location at

888 Orchard Lake Rd. in Pontiac, Mich.  
CONVENIENT PARKING AT ALL STORES

## **CHECKER CAB CO.**

RADIO EQUIPPED

*Serving Detroit for 33 Years*

**WO. 3-7000**

Detroit, Michigan

## **THE WAYNE OAKLAND BANK**

Royal Oak - Highland Park

Berkley - Clawson

Stephenson Highway at 11 Mile Road

Member Federal Deposit Insurance Corporation

## **CADMET CORP.**

PRECISION CASTINGS

LOST WAX METHOD

**JE 9-2220**

20801 Ryan Road

Detroit 34, Michigan

## **SMITH, HINCHMAN & GRYLLS, INC.**

ARCHITECTS

800 Marquette Bldg.

Detroit, Michigan

PRODUCTION MANUFACTURERS

of

SPIRAL - FORMATE - ZEROL

CONIFLEX - SPUR GEARS

Transmission and Starter

Gears, Sprockets, Spline

Shafts, Automotive Parts

## **Detroit Bevel Gear Company**

8130 Jos. Campau

Detroit 11, Mich.

TRinity 2-5856

## **ENTERPRISE MACHINE PARTS CORP.**

"Tool Makers Since 1920"

Home of Empco Products

2731 Jerome

Twinbrook 1-7900

## **NAVARRE DIE & TOOL CO.**

TOOLS — DIES

13864 Elmira

Detroit, Michigan



**SIEWIK TOOL CO.**

2862 EAST GRAND BLVD.

Detroit, Michigan

Compliments of

**Saratoga General  
Hospital**

15000 Gratiot

DETROIT

LA. 6-5100

END MILLS, COUNTERBORES, REAMERS,  
FLAT AND DOVE TAIL FORM TOOLS,  
CIRCULAR, FORM RELIEVED MILLING  
CUTTERS, SPECIAL TOOLS, BOTH IN  
CARBIDE AND HIGH SPEED STEEL. (Ask  
for Catalog.) SEE OUR POSITIVE, RIGID  
T. I. DRIVE.

**FALCON TOOL COMPANY**

P. O. Box 4605

Detroit 34, Michigan

20771 Ryan Road

*CONGRATULATIONS*

*CLASS OF '54*

**KELSEY-HAYES**

**KEUFFEL & ESSER COMPANY**

EST. 1867

Drafting, Reproduction, Surveying

Equipment and Materials

Slide Rules

Measuring Tapes

37 W. Palmer



**HETTICHE MOTOR SALES**

FORD SALES — SERVICE

2475 West Grand Boulevard

Congratulations and Best Wishes

**DOUGLAS & LOMASON, CO.**

5836 Lincoln Avenue

Detroit 8,

Michigan

**Steel City Testing Machines, Inc.**

Manufacturers of Machines for Testing  
the Physical Properties of Metals

8817 Lyndon

Detroit 21, Michigan

WEBster 3-3500

"I Want to Be Your Milkman"

**H. A. McDONALD  
CREAMERY CO.**

LOCAL — FRIENDLY

Milk — Cream — Ice Cream

TOwnsend 8-5250

9700 Oakland Avenue

**R. H. McMANUS & CO.**

CONTRACTING ENGINEERS

DETROIT

CINCINNATI

PEORIA, ILL.

**DETROIT TORCH & MFG.  
COMPANY**

12057 CARDONI

DETROIT, MICHIGAN



**Brass or Bronze Castings**

**Rough or Machined**

**McINNES DESMOND**

--- FUNERAL DIRECTORS ---

TOwnsend 8-4798

16111 WOODWARD at PURITAN

**HIGHLAND PARK  
LUMBER CO.**

**BUILDINGS SUPPLIES**

15853 Hamilton Ave.

Higuland Park 3, Mich.

TO. 8-8246

**John E. Green Plumbing &  
Heating Co., Inc.**

**INDUSTRIAL PIPING — PLUMBING  
HEATING**

220 Victor — Highland Park

TO. 8-2400

Detroit Electric Hoists are built in capacities of  $\frac{1}{4}$  to 15 tons. They are made in various designs for practically every kind of material handling problem.

Ask for illustrated Bulletin with interesting information on many types of Detroit Electric Hoists.

**DETROIT HOIST & MACHINE CO.**

EST. 1905

8222 MORROW ST., DETROIT, MICH.

*Also Manufacturers of  
Air Hoists and Cranes*

The Wayne Way

**GOOD PRODUCTS PLUS GOOD SERVICE**

Metal Working Lubricants

Rust Preventives

Paste Solders

Chemical Specialties

**Wayne Chemical Products  
Company**

Established 1899

Copeland Street & M. C. R. R.

Detroit 17, Michigan



*Best Wishes*

**FIRE DOORS INC.**

East Detroit, Michigan

**STEEL SCAFFOLDS**

*and*

**STEEL BLEACHERS**

**FOR SALE or RENT**

**SAFWAY**

**STEEL SCAFFOLDS**

**57 EAST CANFIELD**

**TEmpLe 3-0420**

**BOSTON TILE & TERRAZZO CO.**

TERRAZZO - MARBLE - CLAY TILE

*“Over a Quarter Century  
of Dependable Service”*

23740 Grand River                      KEnwood 1-1530

Near Telegraph                        KEnwood 1-0907

Compliments of

**UNION TWIST DRILL  
COMPANY**

1625 E. McNICHOLS

DETROIT

*Best Wishes*

**CADILLAC CLASS COMPANY**

2570 Hart Avenue                      VA. 1-7200

Detroit, Michigan

**ANDERSON BROS.**

Engineers and Manufacturers of Precision Parts

1113 W. Philadelphia

Detroit 2, Michigan

TRinity 1-0072

*GOOD LUCK*

*to*

**L. I. T.**

**MILBRAND BECK COMPANY**

Detroit, Michigan

*Our Best Wishes*

**CONCRETE STEEL CORPORATION**

REINFORCING STEEL

WIRE MESH and

MISCELLANEOUS IRON

2411 Vinewood

Detroit 16

OFFICIAL CLASS RING JEWELERS  
TO LAWRENCE INSTITUTE  
Diamonds — Watches — Fine Jewelry

**WEYHING BROS. MFG. CO.  
JEWELERS**

Downtown Salesroom  
4th Floor David Broderick Tower

**Huron Forge & Machine Co.**

DROP FORGINGS

9041 Alpine - Detroit 4, Michigan

**H. A. MONTGOMERY CO.**

*Manufacturing Chemists*

17191 SWIFT

Detroit, Michigan

U. S. A.

**Industrial City Boring Co.**

EXTRUSTION TOOLS

JIGS, FIXTURES AND GAGES

11474 E. 9 Mile Road

Van Dyke, Michigan

**SCHMIEG INDUSTRIES**

ENGINEERS AND MANUFACTURERS

23930 Sherwood

Centerline, Michigan

Phone Jefferson 9-1030

**M. N. DUFFY & CO.**

RADIO AND ELECTRONIC SUPPLIES

2040 Grand River Ave.

Detroit 26, Michigan

WOODWARD 3-2270

**Gregory Mayer & Thom Co.**

ENGINEERING SUPPLIES

41 Cadillac Square

Detroit 26, Michigan

WOODWARD 1-9330

*Branch at Lansing, Michigan*

*Best Wishes*

**PERFECTION PATTERN &  
MFG. CO.**

DETROIT, MICHIGAN

*Our Sincere Thanks  
to Our Advertisers*