

MILL WORK NOTES
 ALL PANELING, CORNICES, COUNTERS, PRESSES, BOOK SHELVING, TRIM, ZHAIR RAIL AND WOOD BASE CLEAR WHITE POKEROSA PINE. FLUSH DOORS WELDWOOD. STAY - STRATE. EDGE OF DOOR SAME MATERIAL AS FACE, 1/2" THICK. ALL DOOR EDGES FLYWOOD. D. FACE UNSELECTED RED BIRCH. BACK OF BOOK SHELVING 3/8" BIRCH VENEER 1" SIDE PANELING 3/4" WIDTH 1/4" G. S. FINISH. ALL VERTICAL JOINTS. FOLLY HEIGHT BOARDS. FOLLY HEIGHT WITHOUT JOINTS.

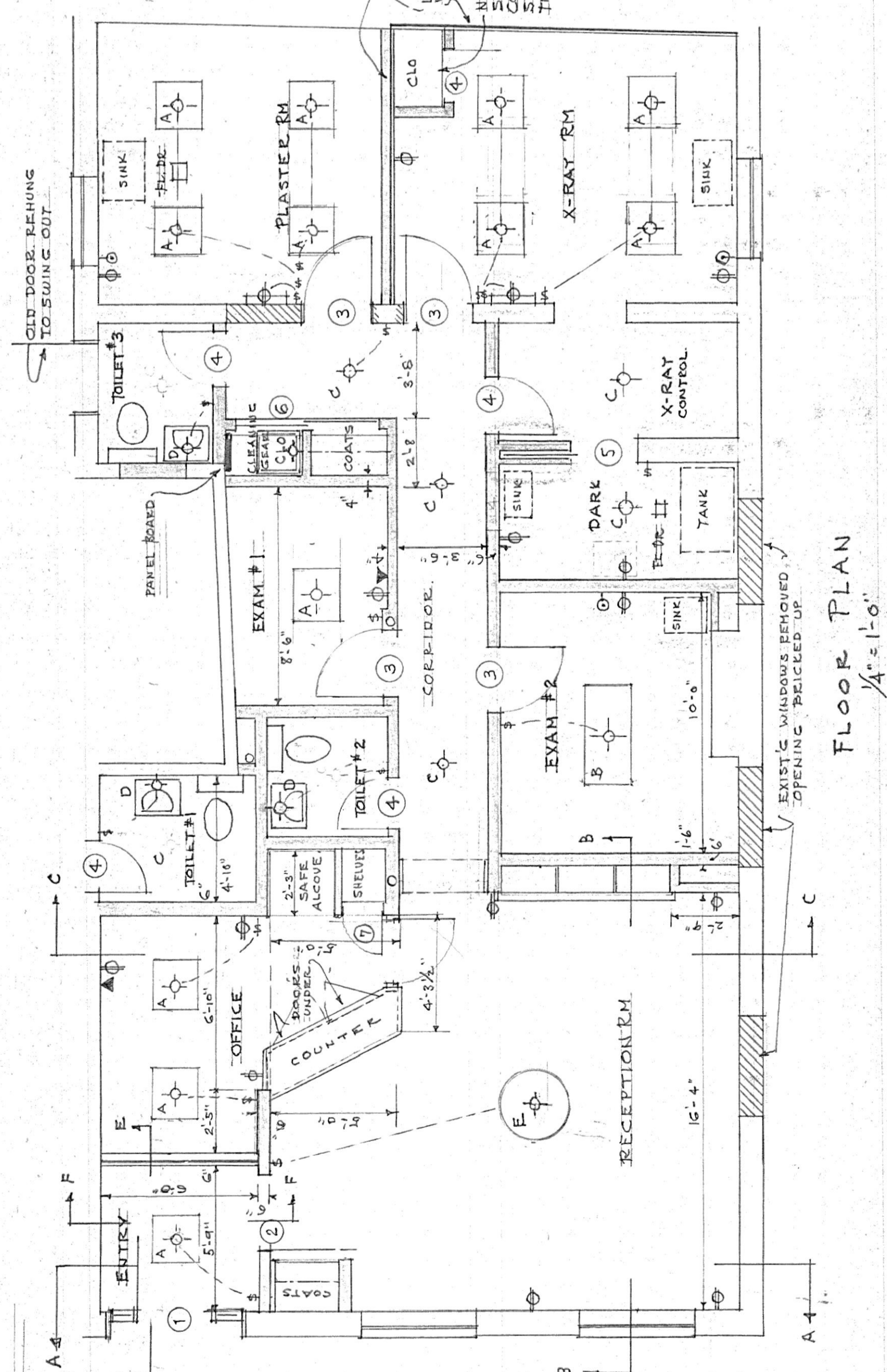

FLOOR PLAN
 1/4" = 1'-0"

ROOM FINISHES			
ROOM	FLOOR	WALLS	CEILING
ENTRY	VINYL T	WOOD	PLASTER
RECEPT	"	"	"
OFFICE	C. TILE	PLASTER	"
TOILETS	VINYL T	"	"
EXAM #1	"	"	"
EXAM #2	"	"	"
DARK RM	C. TILE	"	"
X-RAY RM	VINYL T	PLASTER	"
PLASTER RM	"	"	"
CORRIDOR	VINYL T	"	"

DOOR SCHEDULE			
NUMBER	SIZE	THICKNESS	REMARKS
1	3'-0" X 7'-0"	"	CEILING SIDE JTS + TR. (TUBELITE)
2	2'-8" X 7'-0"	1 3/8"	METAL PL. GLASS (TUBELITE)
3	2'-2" X 7'-0"	1 3/8"	WOOD NO FLUSH TYPE
4	2'-2" X 7'-0"	1 3/8"	" " " " " " " " " " " "
5	2'-8" X 6'-6"	1 3/8"	" " " " " " " " " " " "
6	1'-8" X 3'-4"	1 3/8"	" " " " " " " " " " " "
7	2'-5" X 4'-4"	1 3/8"	" " " " " " " " " " " "
8	"	"	" " " " " " " " " " " "

LIGHT FIXTURE SCHEDULE			
LETTER	TYPE	REMARKS	SIZE
A	OPTIFLEX (LIGHTOLIER)	24" X 24" RECESSED	4 - 20 WATT TUBES
B	"	48" X 24"	4 - 40 "
C	ALBALITE GL. CALCULITE (LIGHTOLIER)	RECESSED 11 1/2" X 11 1/2"	150 WATT.
D	4337 (LIGHTOLIER)	HORIZONTAL OVER R. WALL CAB	4 - 40 WATT.
E	BIB5 (LITECAFT)	4 LIGHT CLUSTER REFLECTOR	3/4" DIAMETER SATIN BRASS

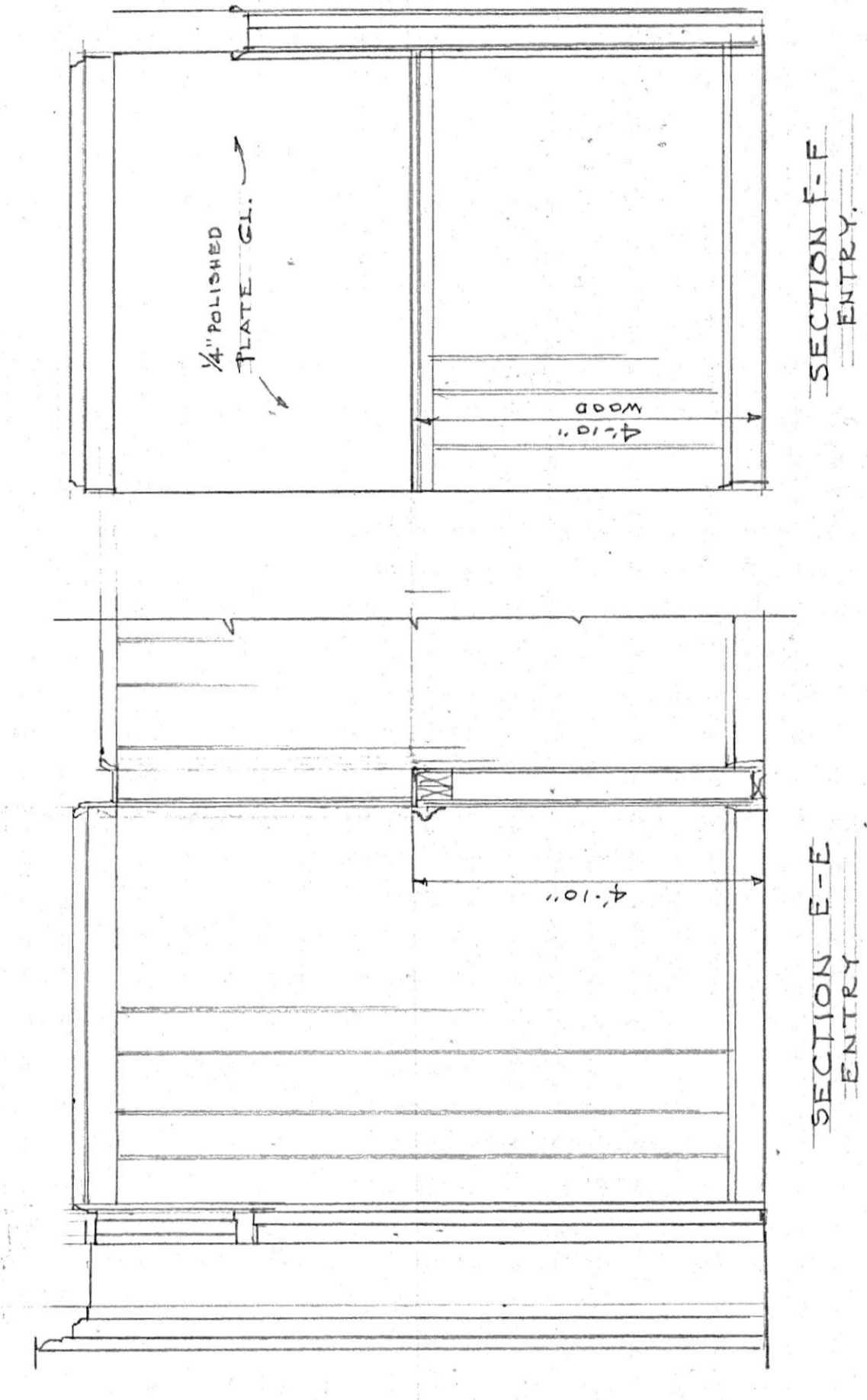

SECTION E-E
 ENTRY

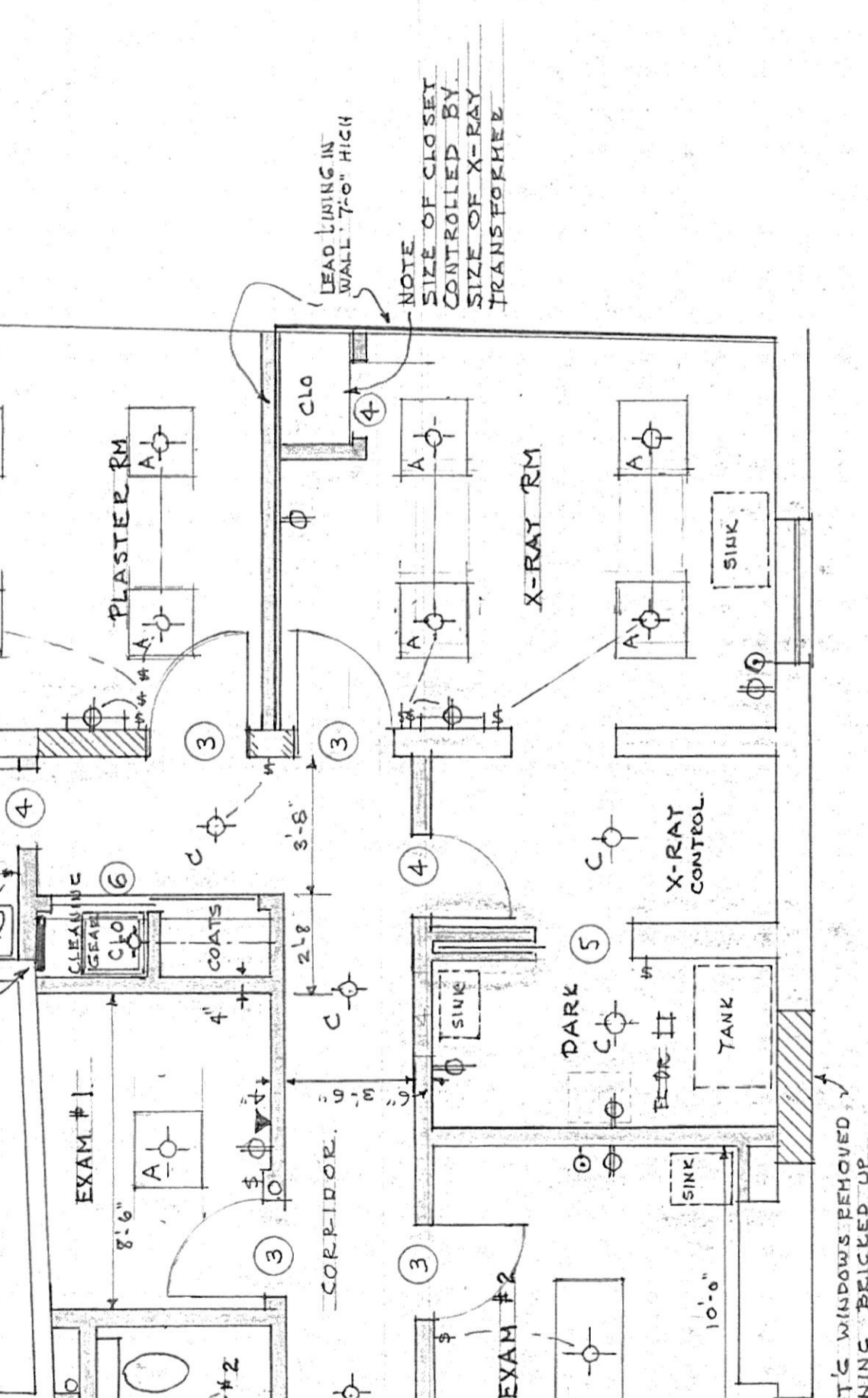

SECTION F-F
 ENTRY

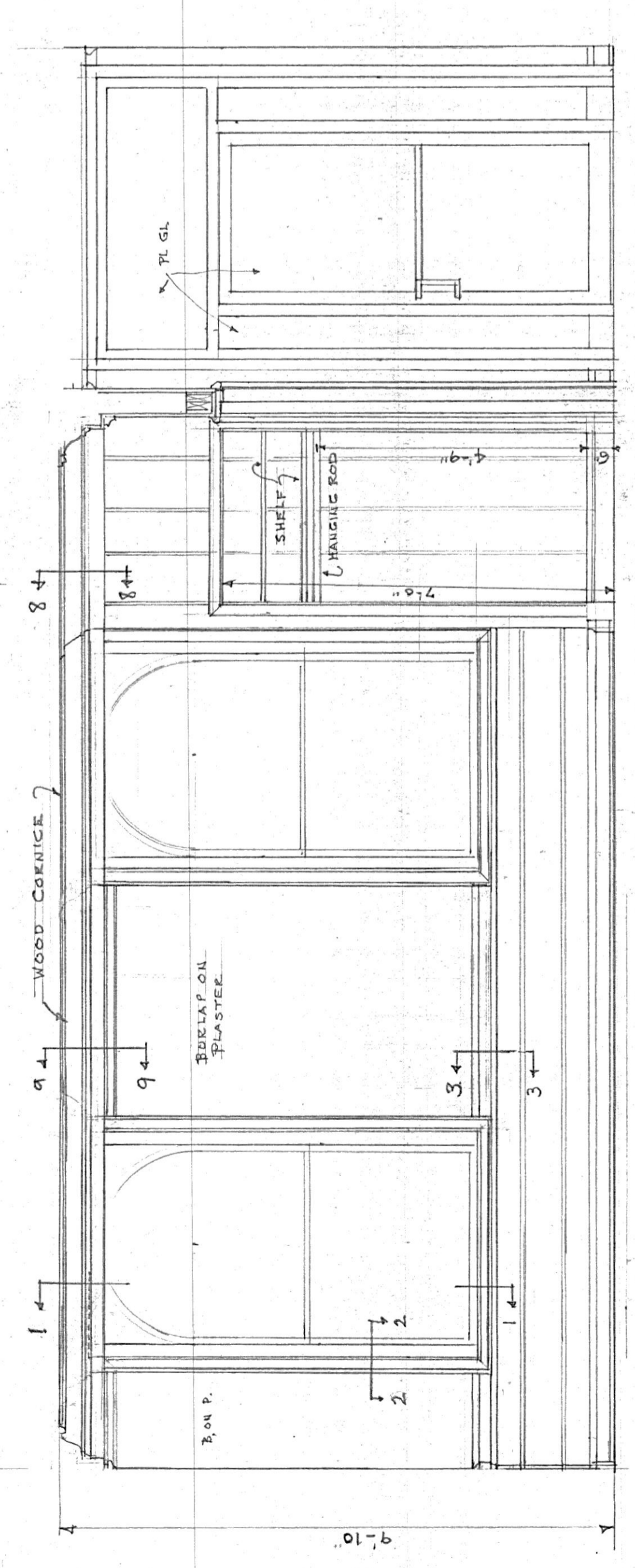

SECTION A-A
 RECEPTION RM.
 1/2" = 1'-0"

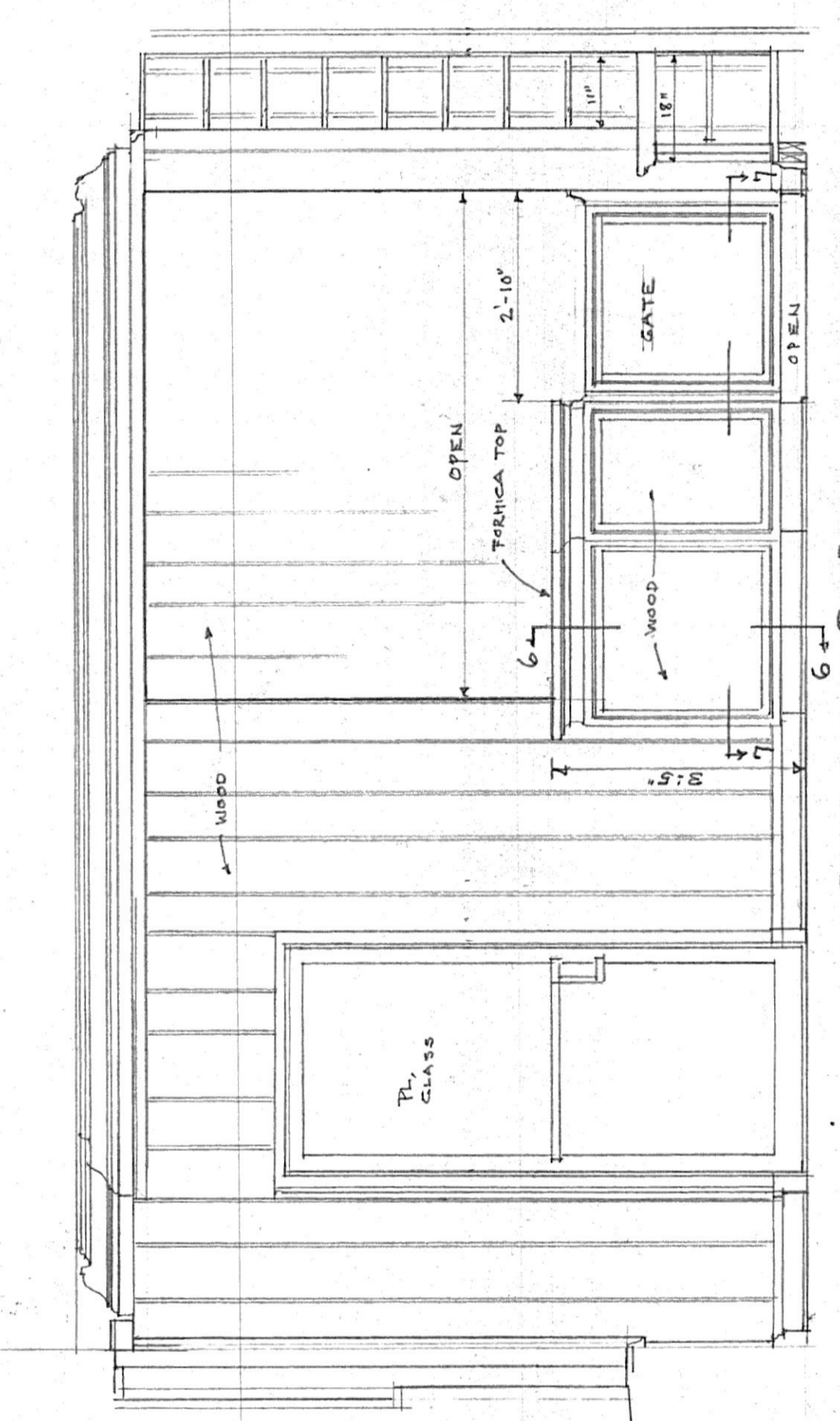

SECTION B-B
 RECEPTION RM.
 1/2" = 1'-0"

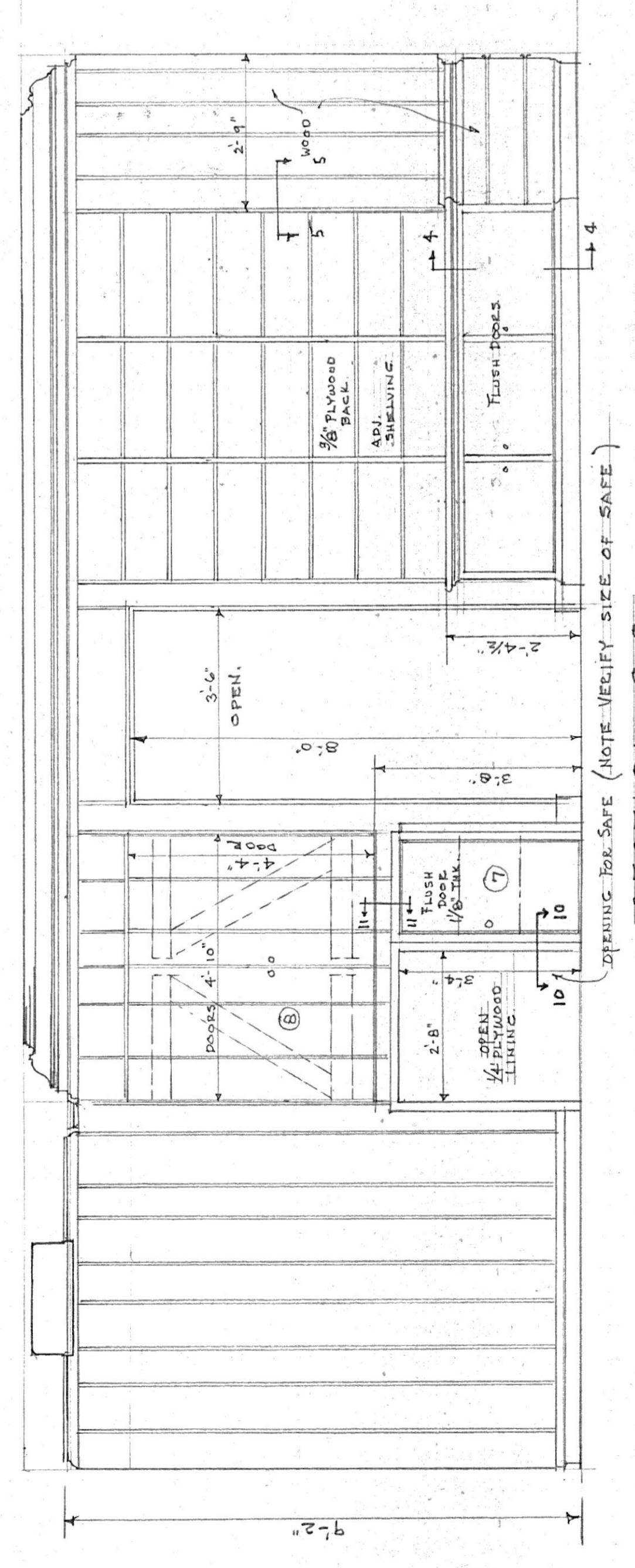

SECTION C-C
 RECEPTION RM.
 1/2" = 1'-0"

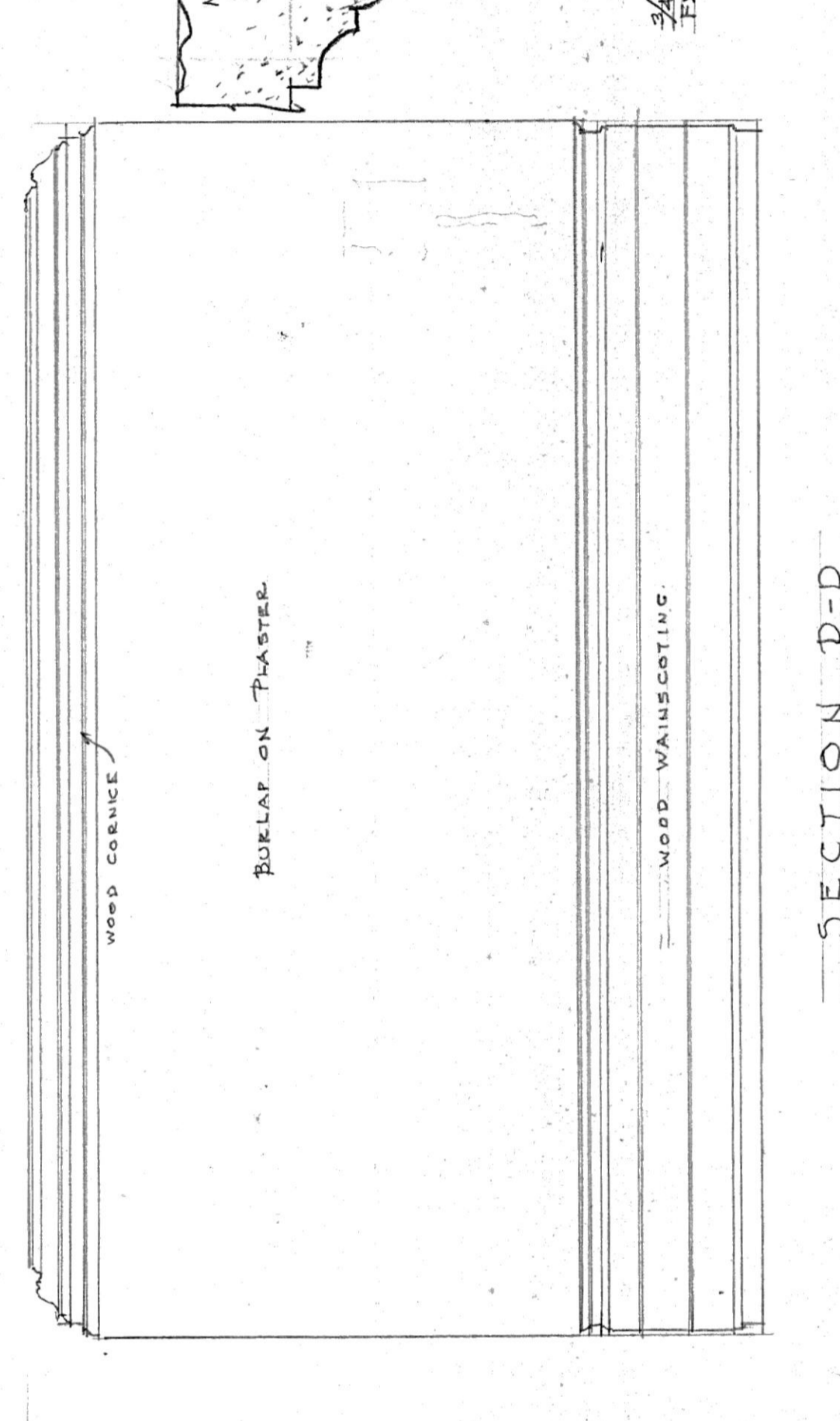

SECTION D-D
 RECEPTION RM.
 1/2" = 1'-0"

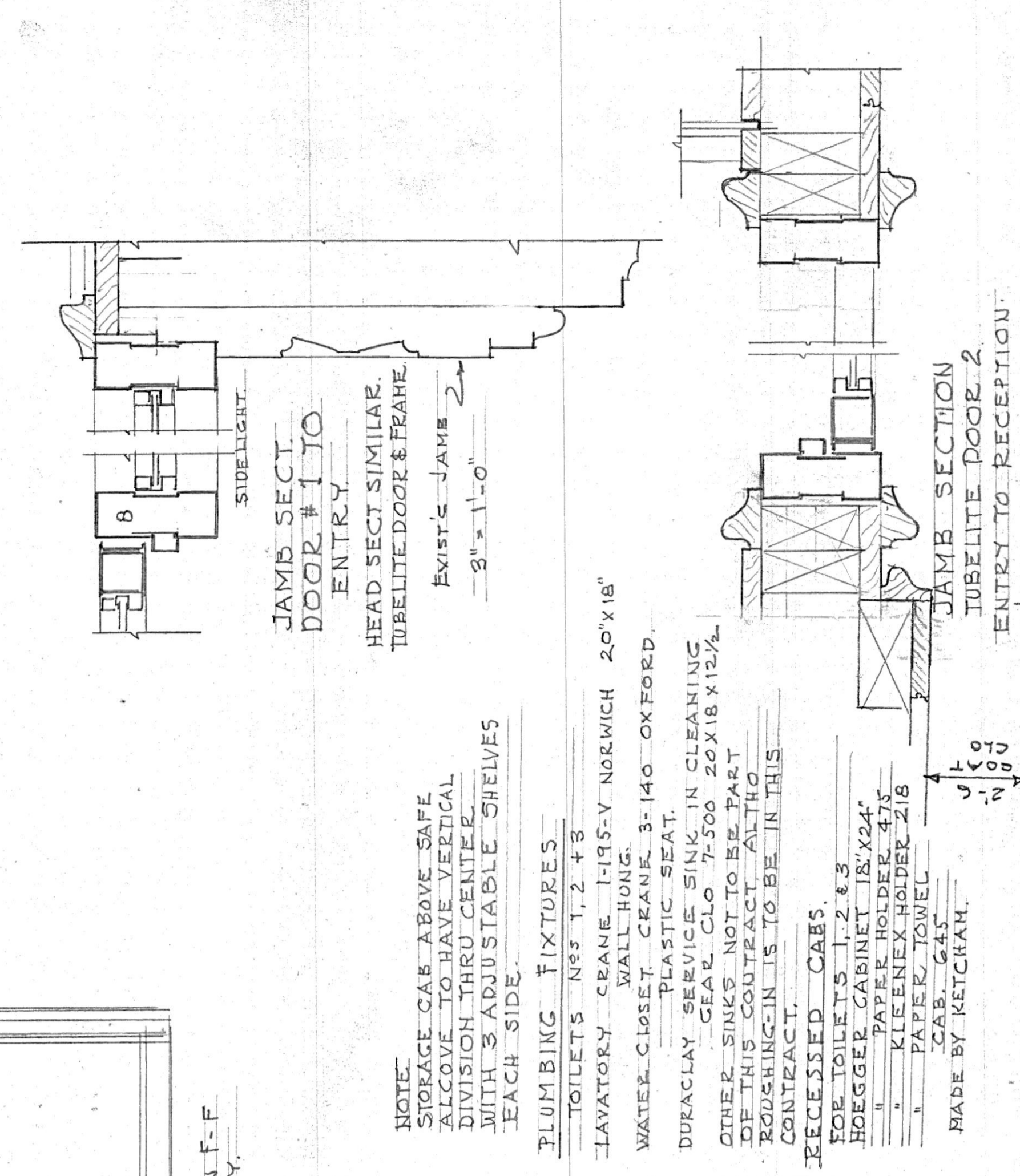

NOTE: STORAGE CAB ABOVE SAFE ALCOVE TO HAVE VERTICAL DIVISION THRU CENTER WITH 3 ADJUSTABLE SHELVES EACH SIDE.

PLUMBING FIXTURES
 TOILETS NOS 1, 2 & 3
 LAVATORY CRANE 1-195-V NORWICH 20" X 18"
 WATER CLOSET CRANE 3-140 OXFORD.
 DURACLAY SEWING MACHINE CLEANING OTHER SINKS NOT TO BE PART OF THIS CONTRACT ALTHO RUSHING-IN IS TO BE IN THIS CONTRACT.

RECESSED CABS.
 FOR TOILETS 1, 2 & 3
 HOEGGER CABINET 18" X 24"
 17" WIDE HOLDER 473
 PAPER TOWEL CAB. GAS MADE BY KETCHAP.

JAMB SECTION TUBELITE DOOR 2 ENTRY TO RECEPTION 3" x 1'-0"

JAMB SECT. DOOR #1 TO ENTRY. EXISTING JAMB 2 3" x 1'-0"

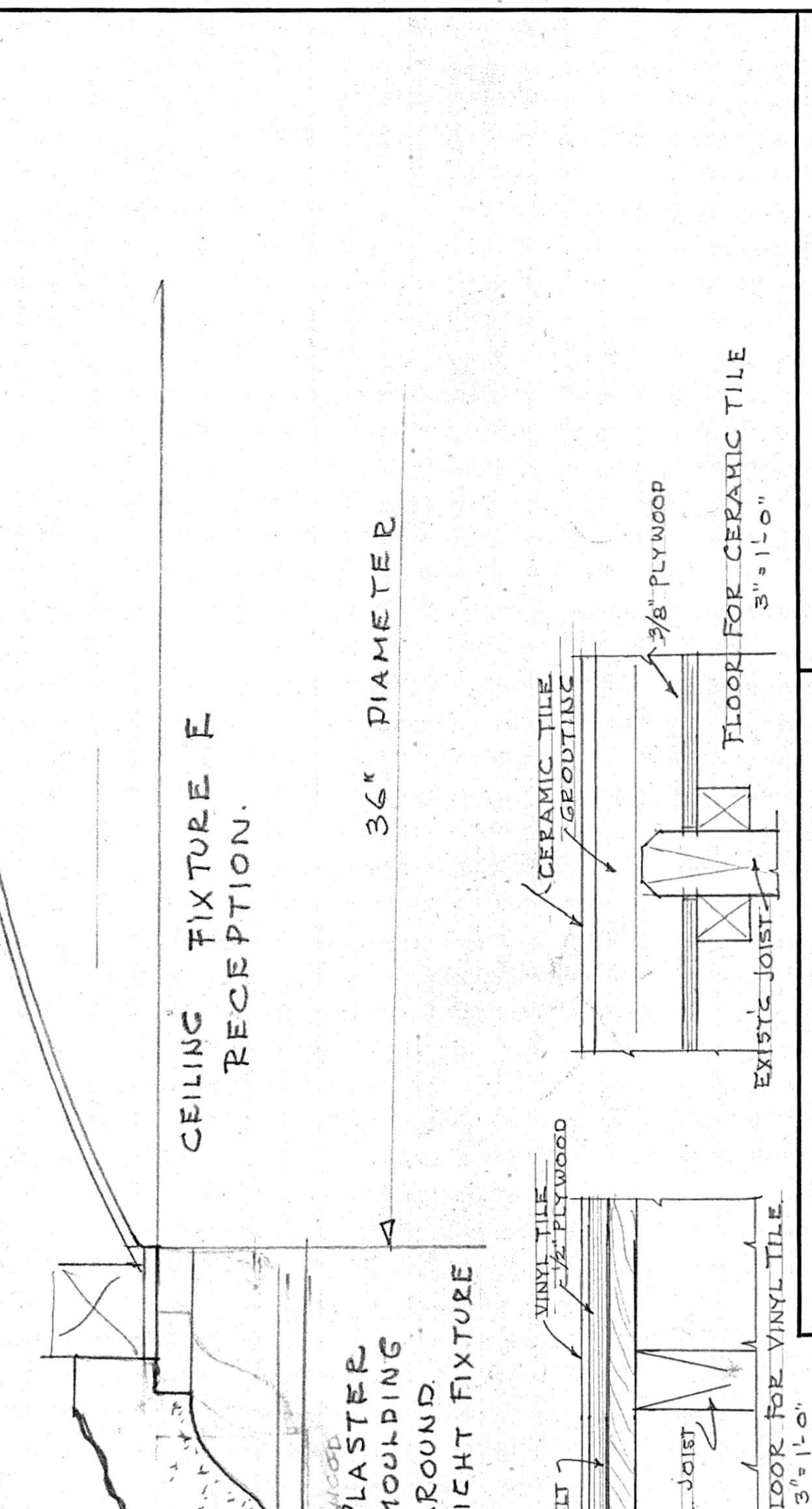

CEILING FIXTURE F RECEPTION. 3 3/4" DIAMETER

PLASTER MOLDING AROUND LIGHT FIXTURE

METAL LATH

VINYL TILE 3/4" PLYWOOD

CERAMIC TILE RECEPTION

FLOOR FOR CERAMIC TILE 3" x 1'-0"

EXISTING JOIST

FLOOR FOR VINYL TILE 3" x 1'-0"

EXISTING JOIST

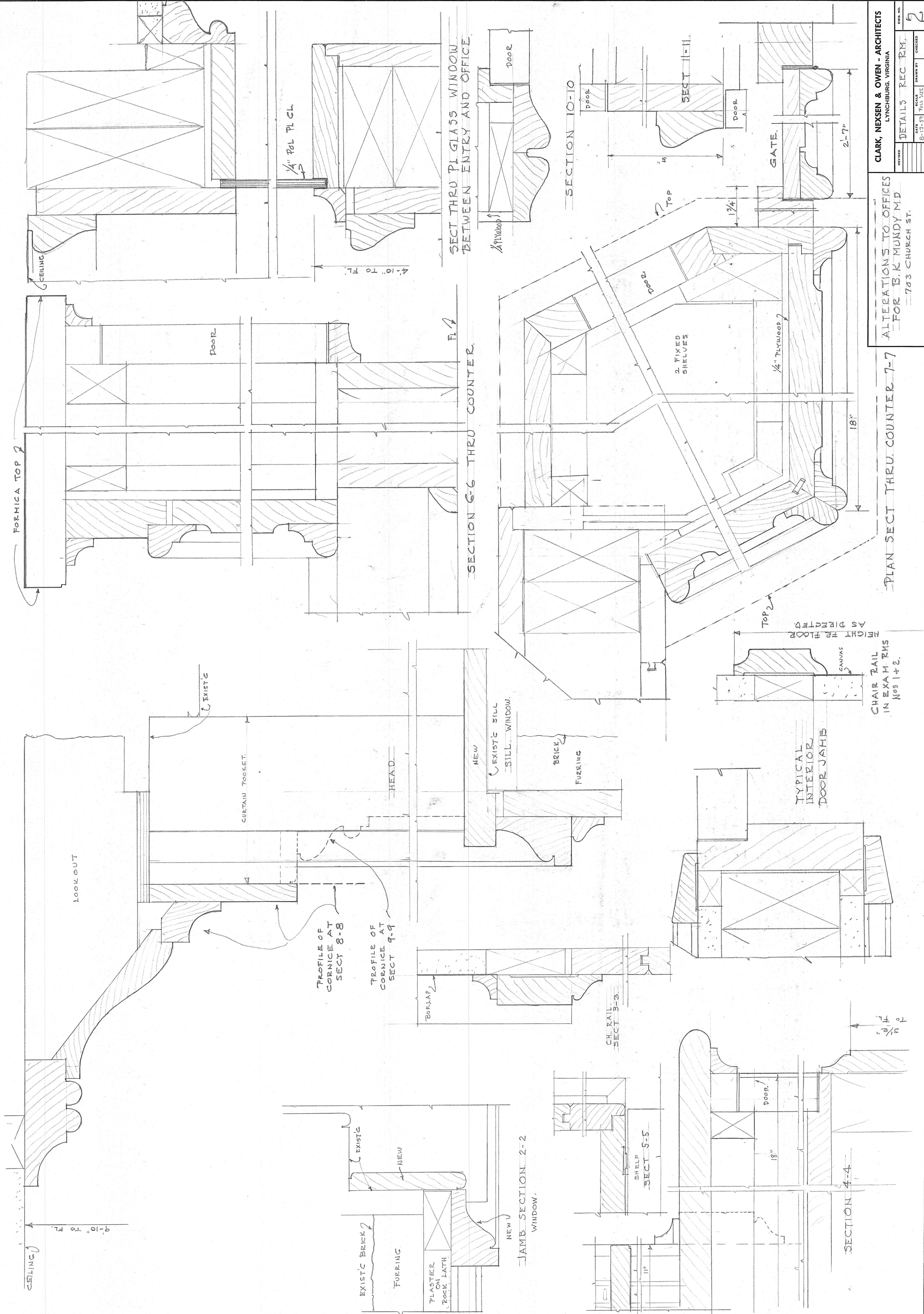

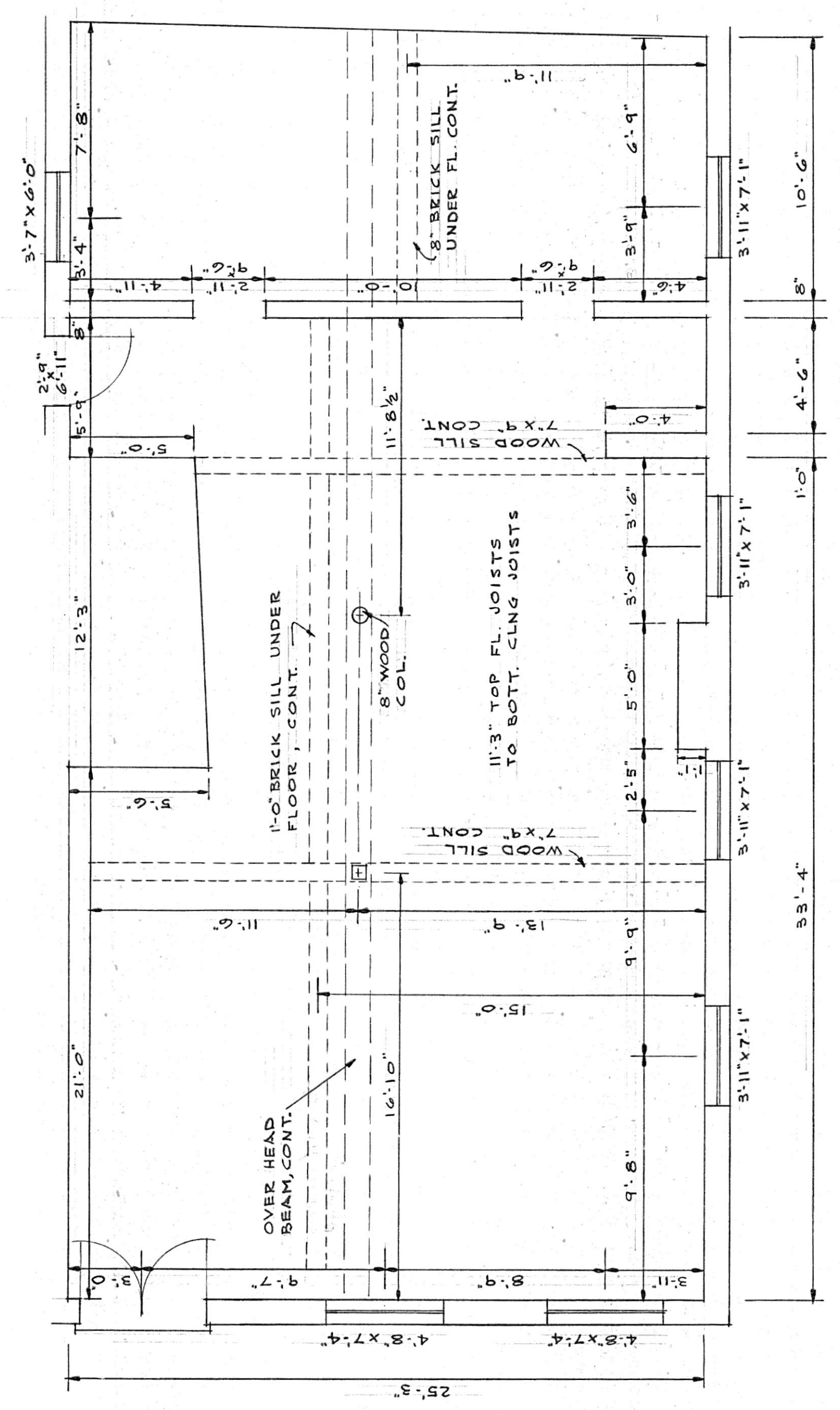

EXISTING FLOOR PLAN

SCALE = 1/4" = 1'-0"

OFFICE FOR DR. MUNDY
 CHURCH STREET
 LYNCHBURG, VIRGINIA

CLARK, NEXSEN & OWEN - ARCHITECTS
 LYNCHBURG, VIRGINIA

REVISED	DATE	SCALE	DRAWN BY	CHECKED
	8-25-9			

MEASURED DRAWINGS
 DRAWING NO.

