

TYPICAL BED ROOM & TOILET LAYOUT
1/4" = 1'-0"

A-9
5

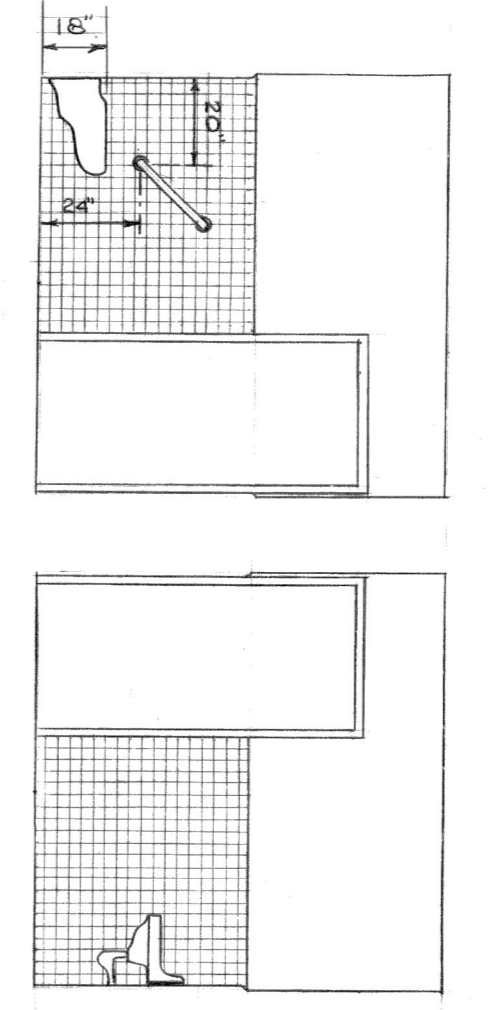

A-9
10

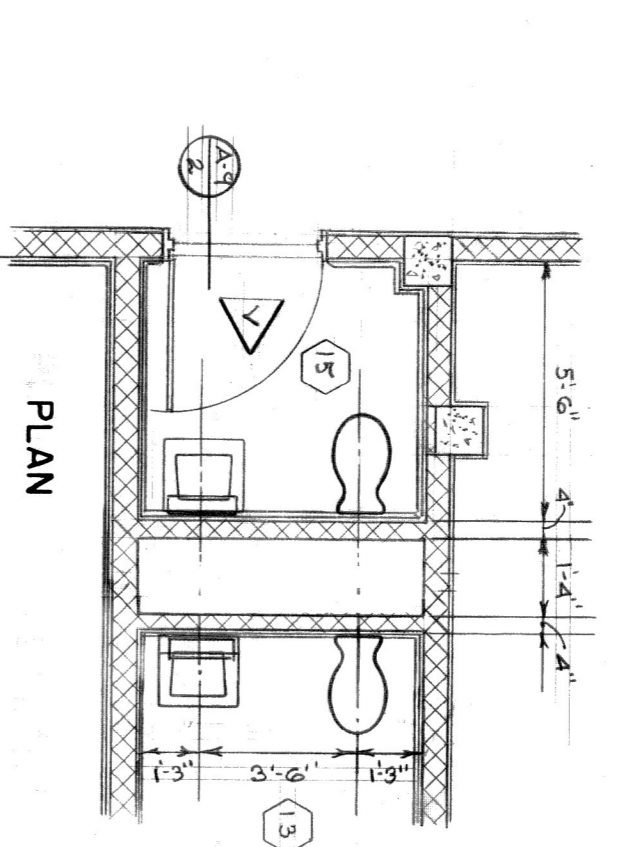

TOILET 15 & LOCKER ROOM 13
1/4" = 1'-0"

A-9
7

A-9
8

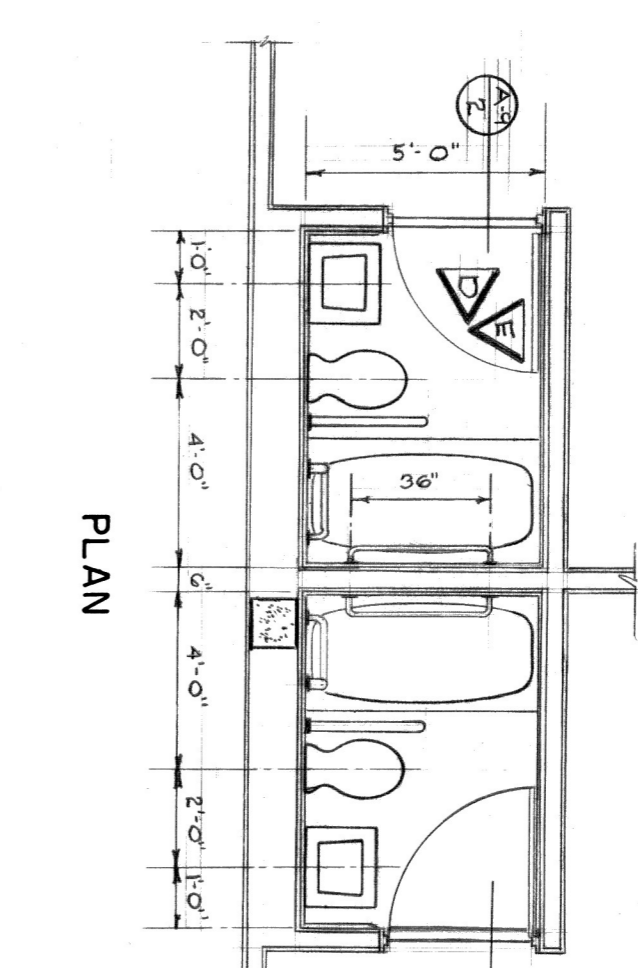

A-9
10

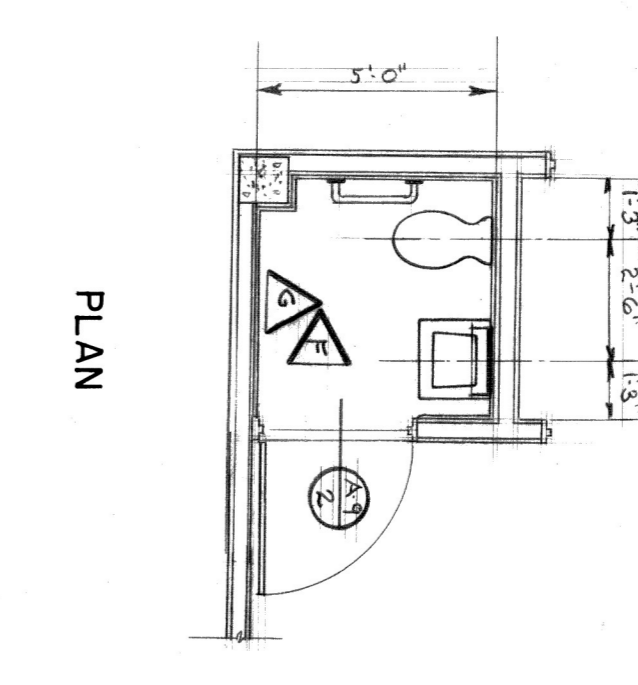

TOILET 154 & 254
1/4" = 1'-0"

A-9
9

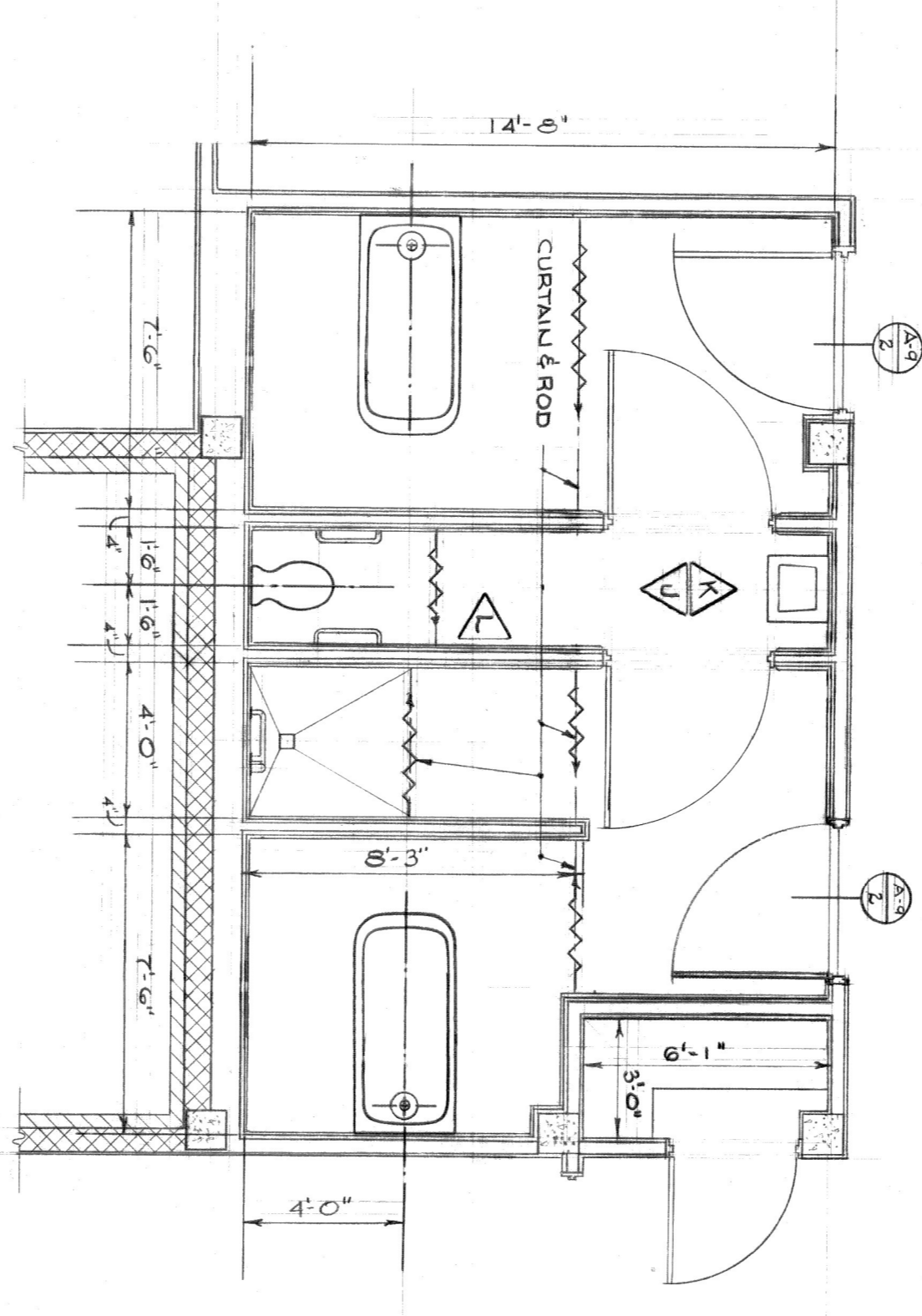

BATH 140 & 240 LAYOUT
1/4" = 1'-0"

A-9
11

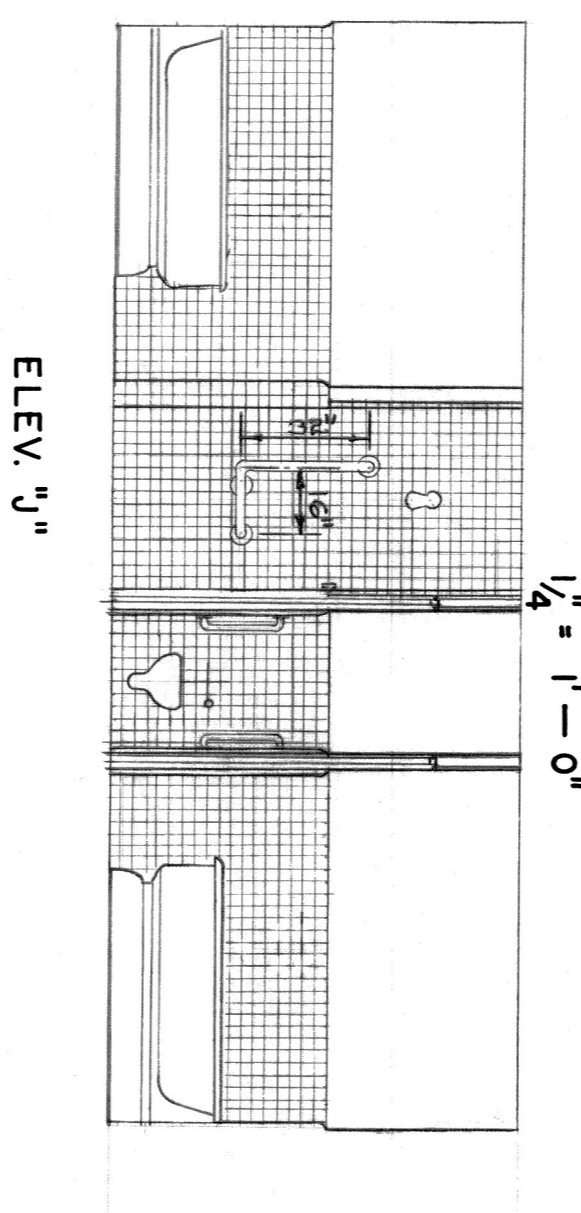

A-9
10

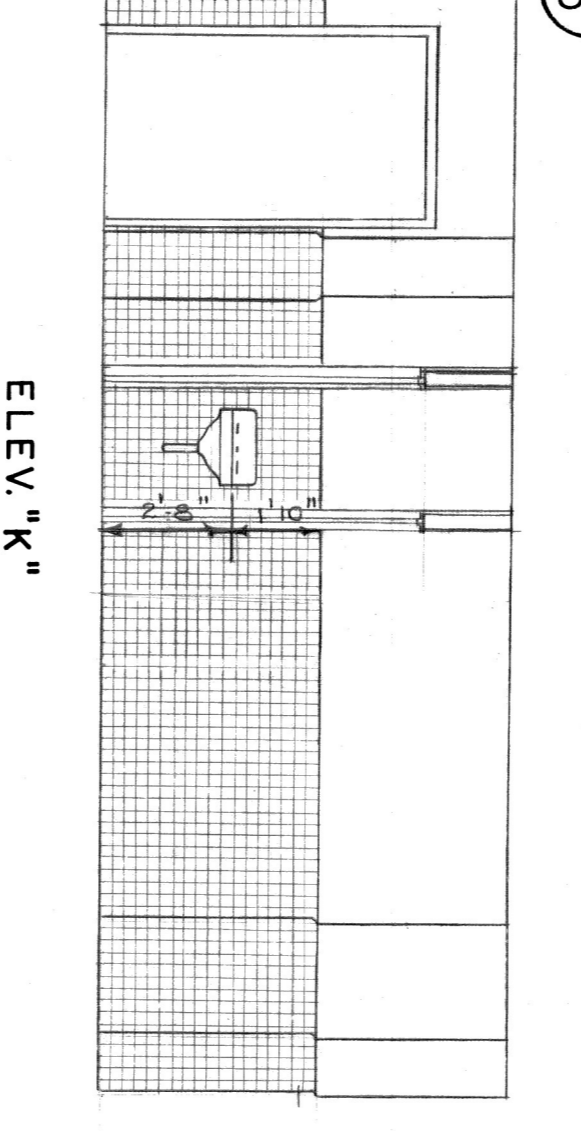

A-9
10

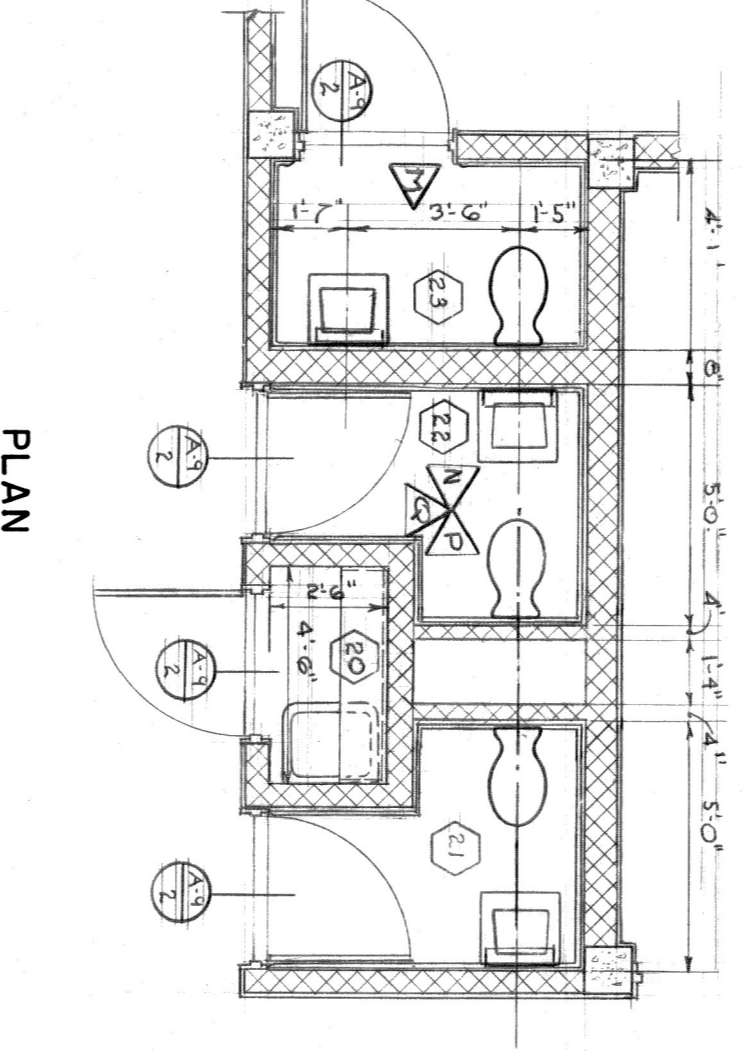

TOILET 21, 22 & 23 & JAN. 20
1/4" = 1'-0"

A-9
12

A-9
4

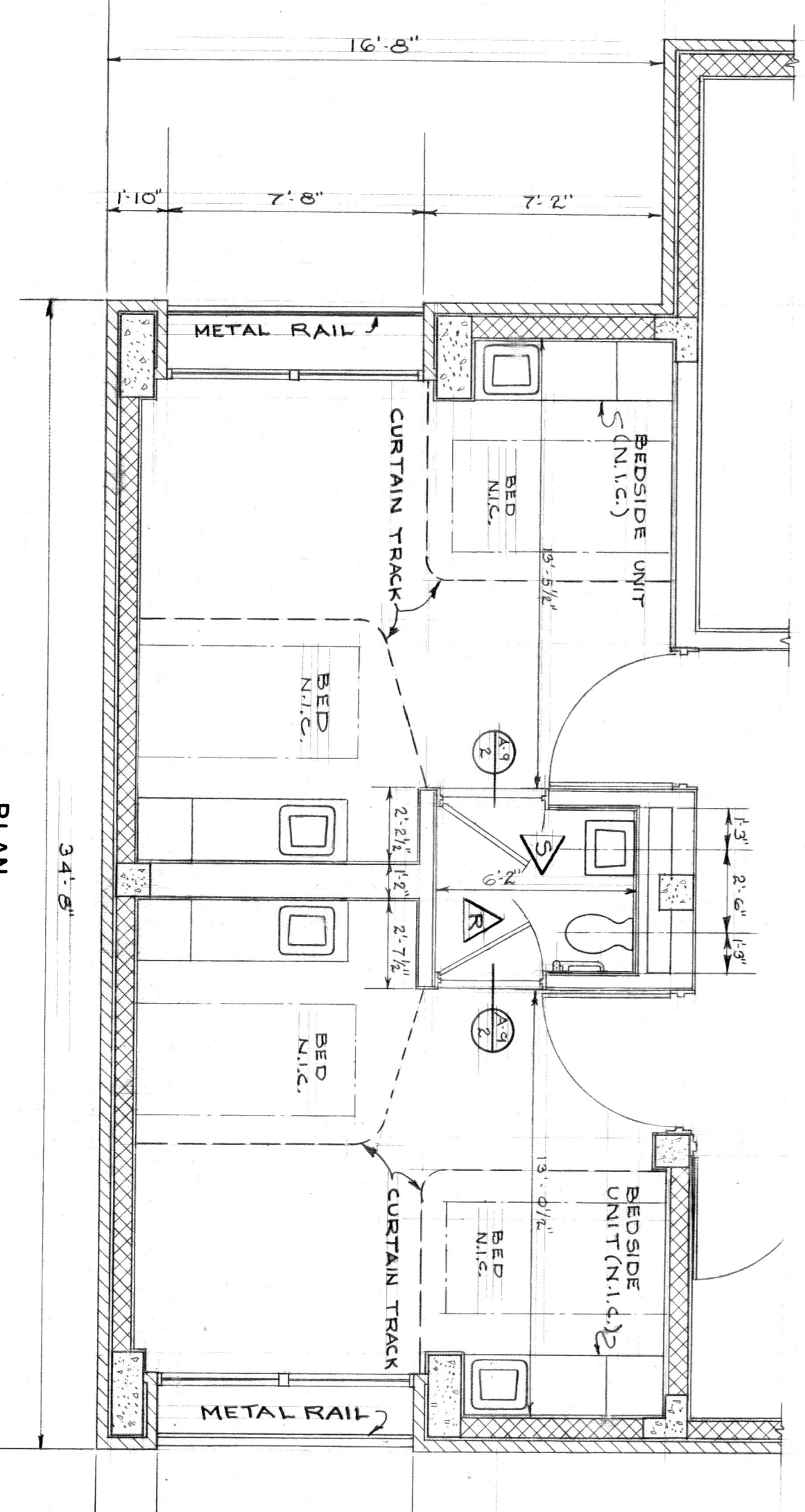
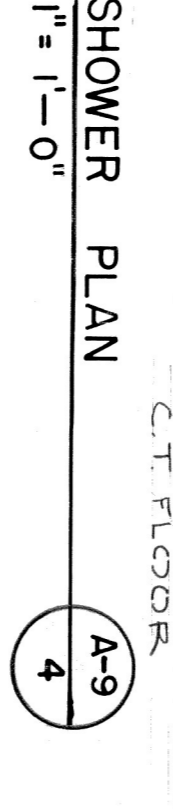

TYPICAL BED ROOM & TOILET LAYOUT
1/4" = 1'-0"

A-9
6

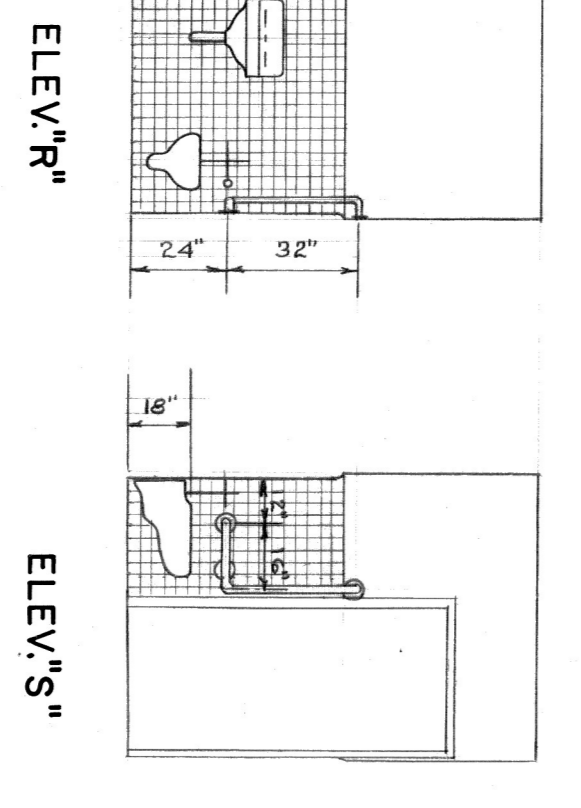

BATH 30 LAYOUT
1/4" = 1'-0"

A-9
13

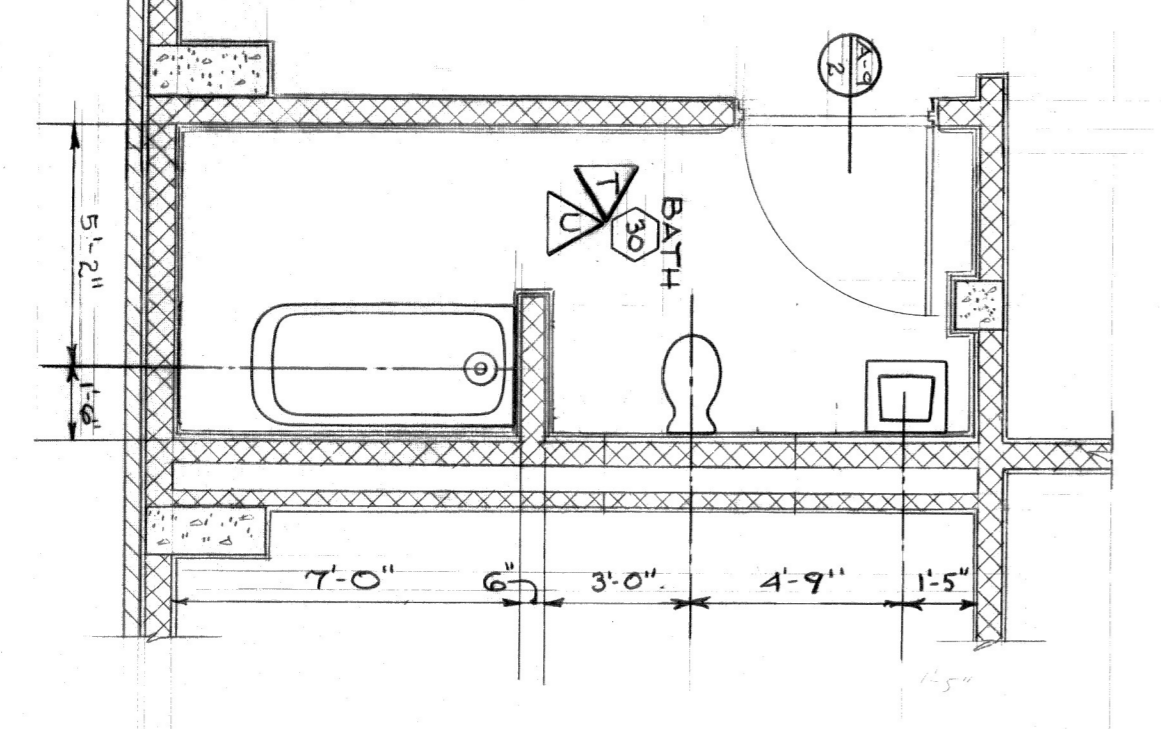

A-9
13

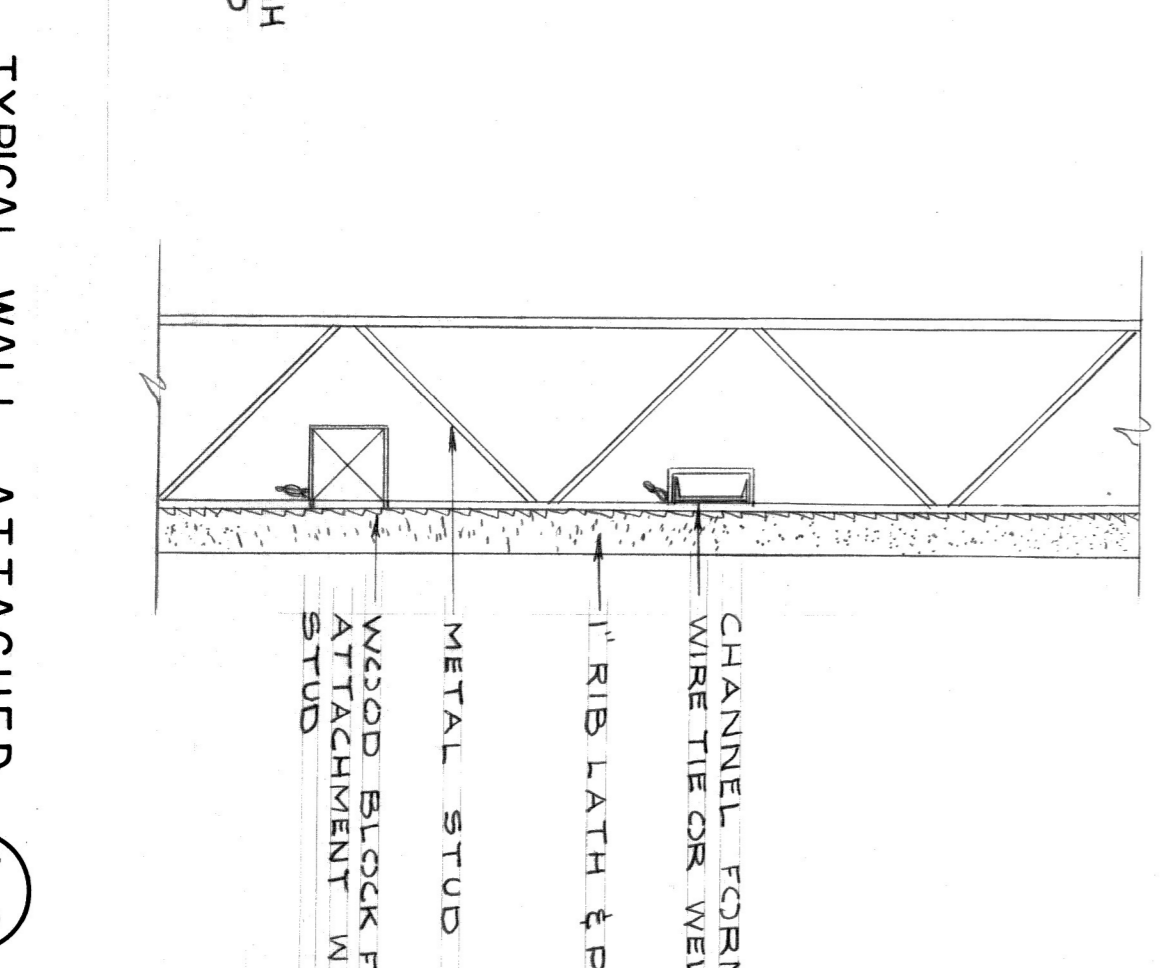
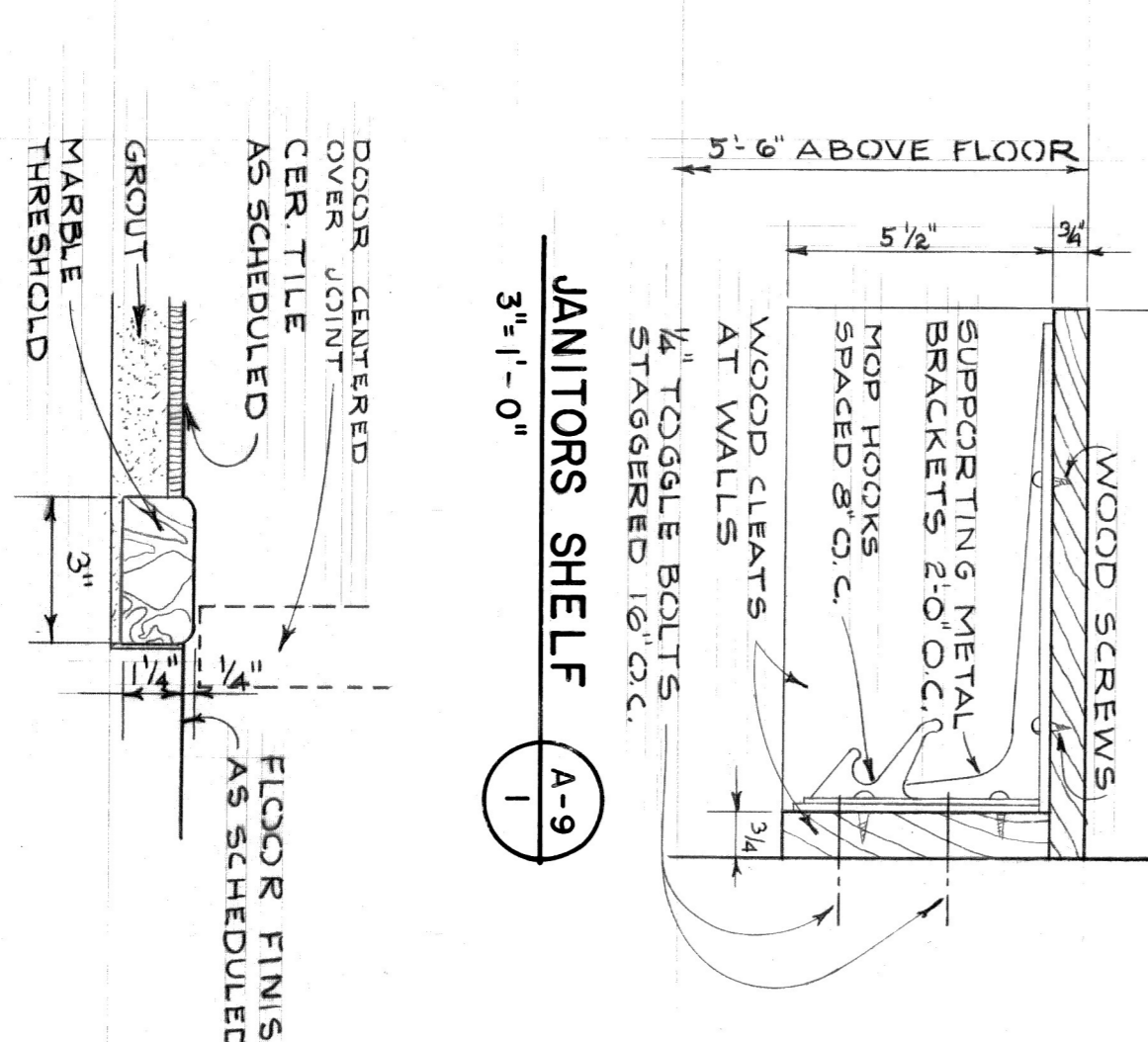
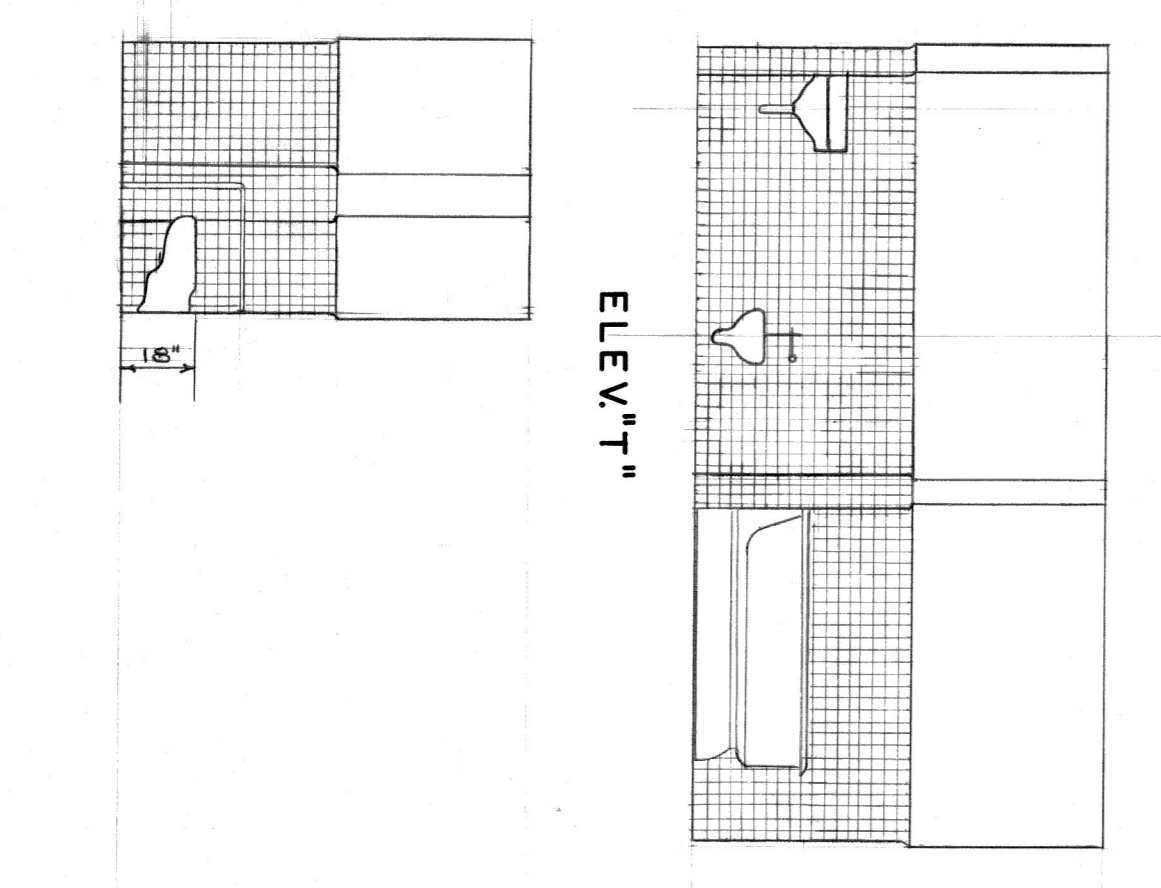

A-9
3

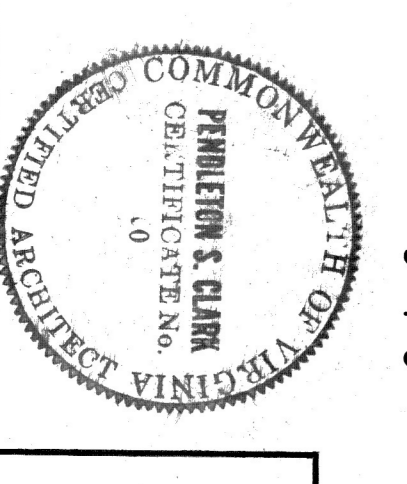

ALTERATIONS & ADDITIONS
TO
GUGENHEIMER MEMORIAL
HOSPITAL
LYNCHBURG, VIRGINIA

PROJECT NO. VA-208
CLARK, NEXSEN & OWEN - ARCHITECTS
LYNCHBURG, VIRGINIA
NORFOLK, VIRGINIA
TOILET PLANS & DETAILS
DATE: _____ SCALE: _____ DRAWN BY: _____ CHECKED BY: _____
REV. DATE: _____ SCALE: _____ DRAWN BY: _____ CHECKED BY: _____
A-9