

THE DEMON 1954



Don

30

26

30

42



Fred

Kenny
10

Kenny
10

10

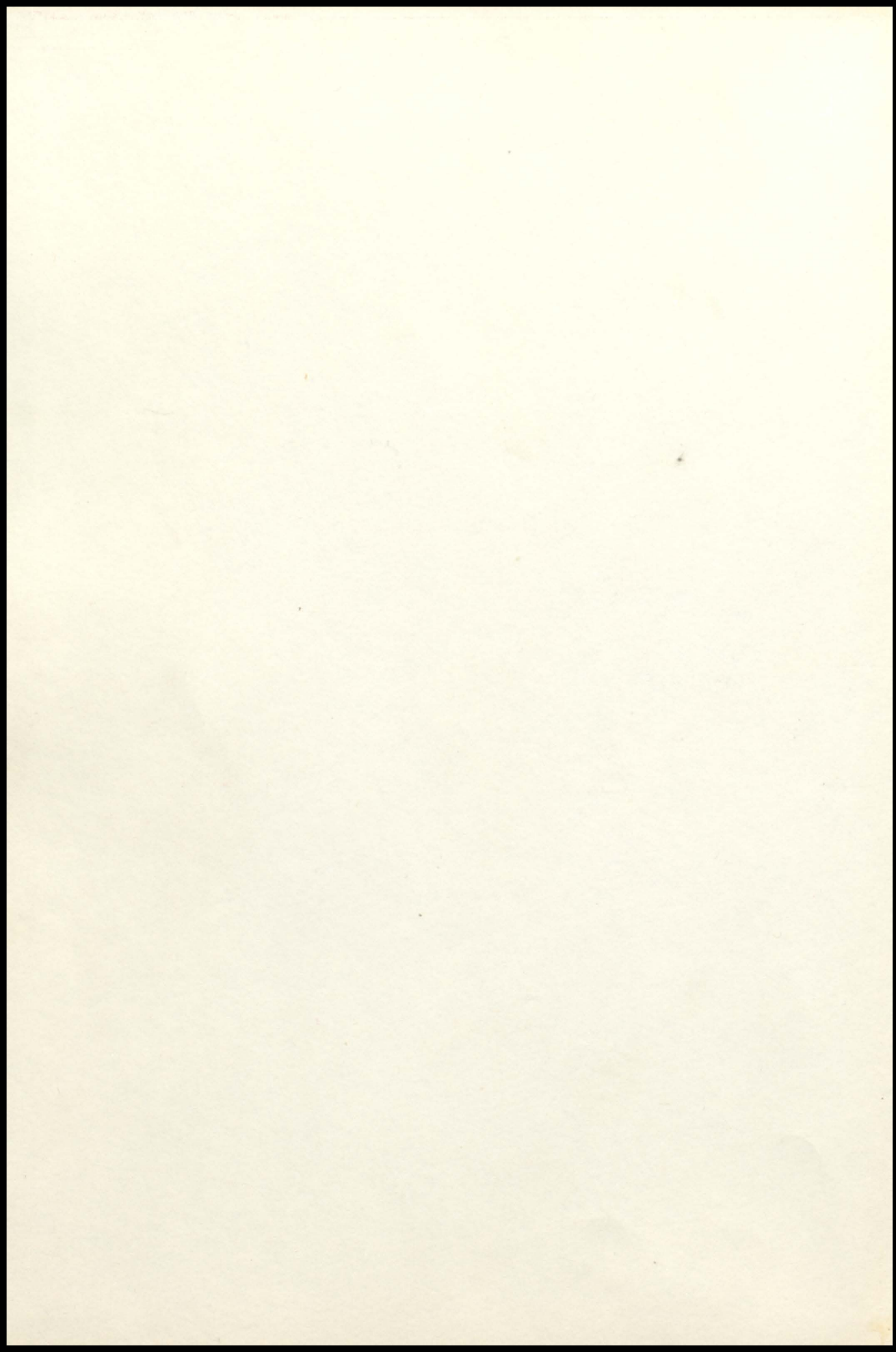

EX LIBRIS

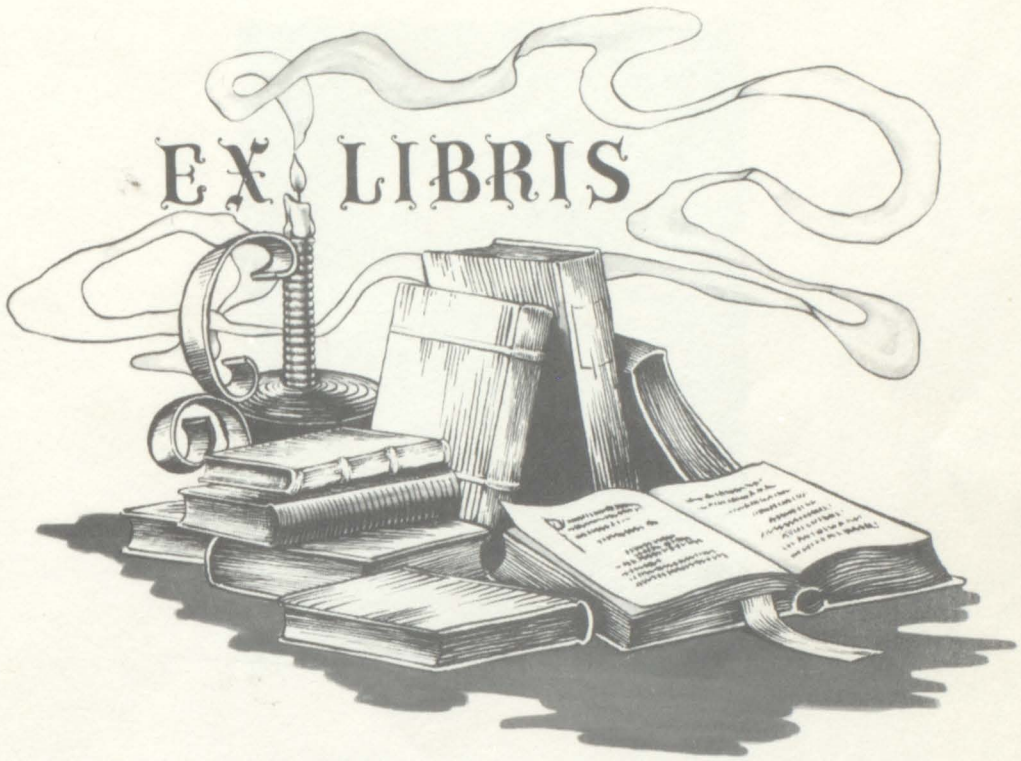

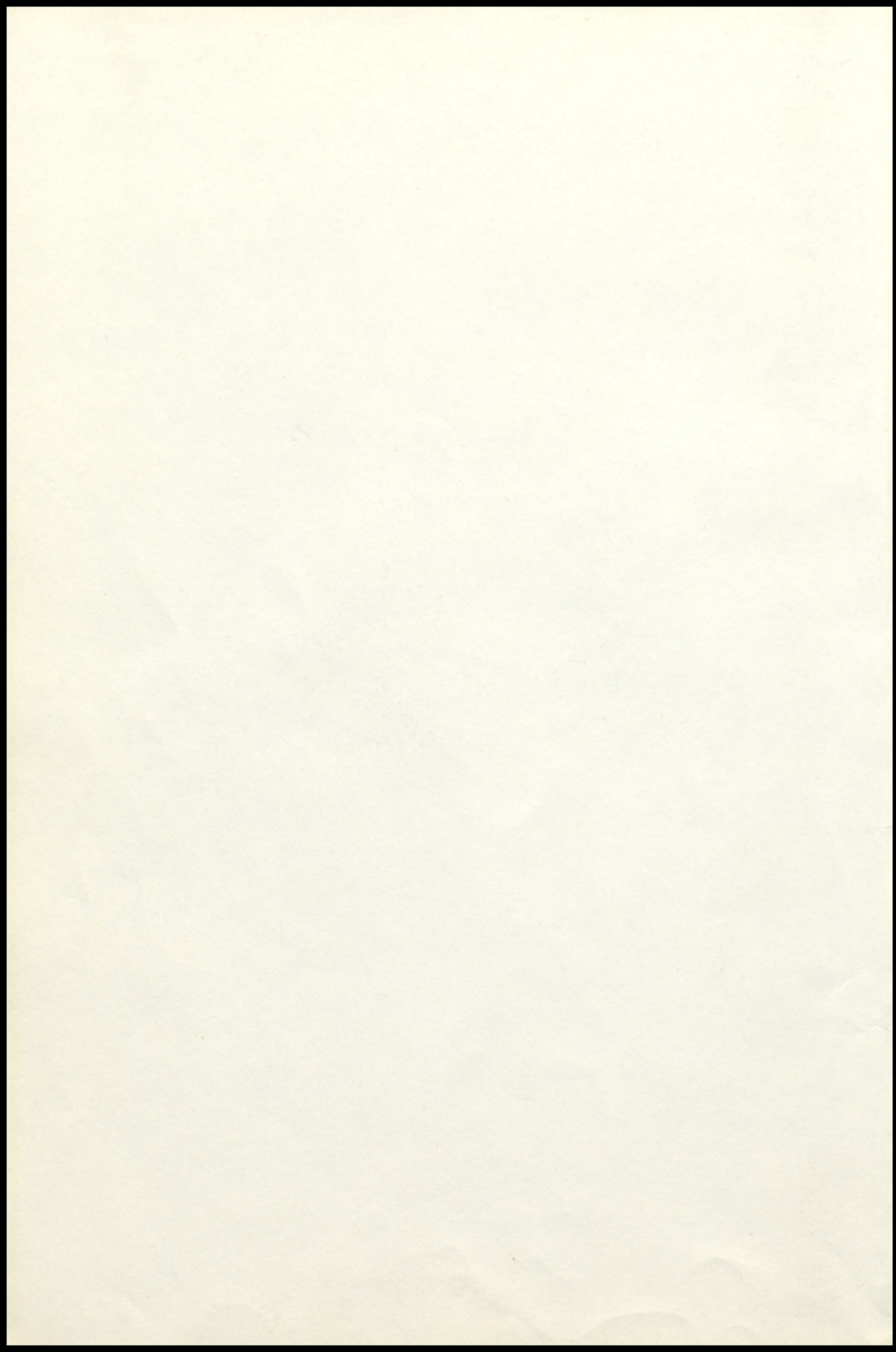

DEDICATED TO

MR AND MRS. HARRY L MCGINNIS



I send my very sincere thanks to the staff of the High School Annual and to the entire school for dedicating this year's edition of the Annual to me. I cannot think of any honor that I would appreciate more.

Having spent twenty-two of the happiest years of my life as superintendent of the Buena Vista School and six years as a member of the school board, it is only natural that the school and everything it stands for should have become a part of my life that will always be with me. The personnel of the teaching staff has entirely changed since my retirement, as has the student body, but as always, they constitute the school and it will always be my school, and my loyalty to it is strengthened and made more lasting by the fact that my wife, as a high school teacher, ably and enthusiastically worked with me in the high school for fourteen years, and her loyalty to and affection for the school is the same as mine.

Nothing could give me more pleasure and deeper satisfaction than my visits to the school from time to time and to note the harmony and good will prevailing in the teaching staff, the cordial friendship and good will between teachers and the student body, the high standard of work and the splendid spirit shown in all school activities. The Buena Vista School is blessed with a high class and typically American student body and a teaching staff that is not only efficient and enthusiastic, but cordial and friendly in its relations with the student body and with the community.

Harry L. McGinnis

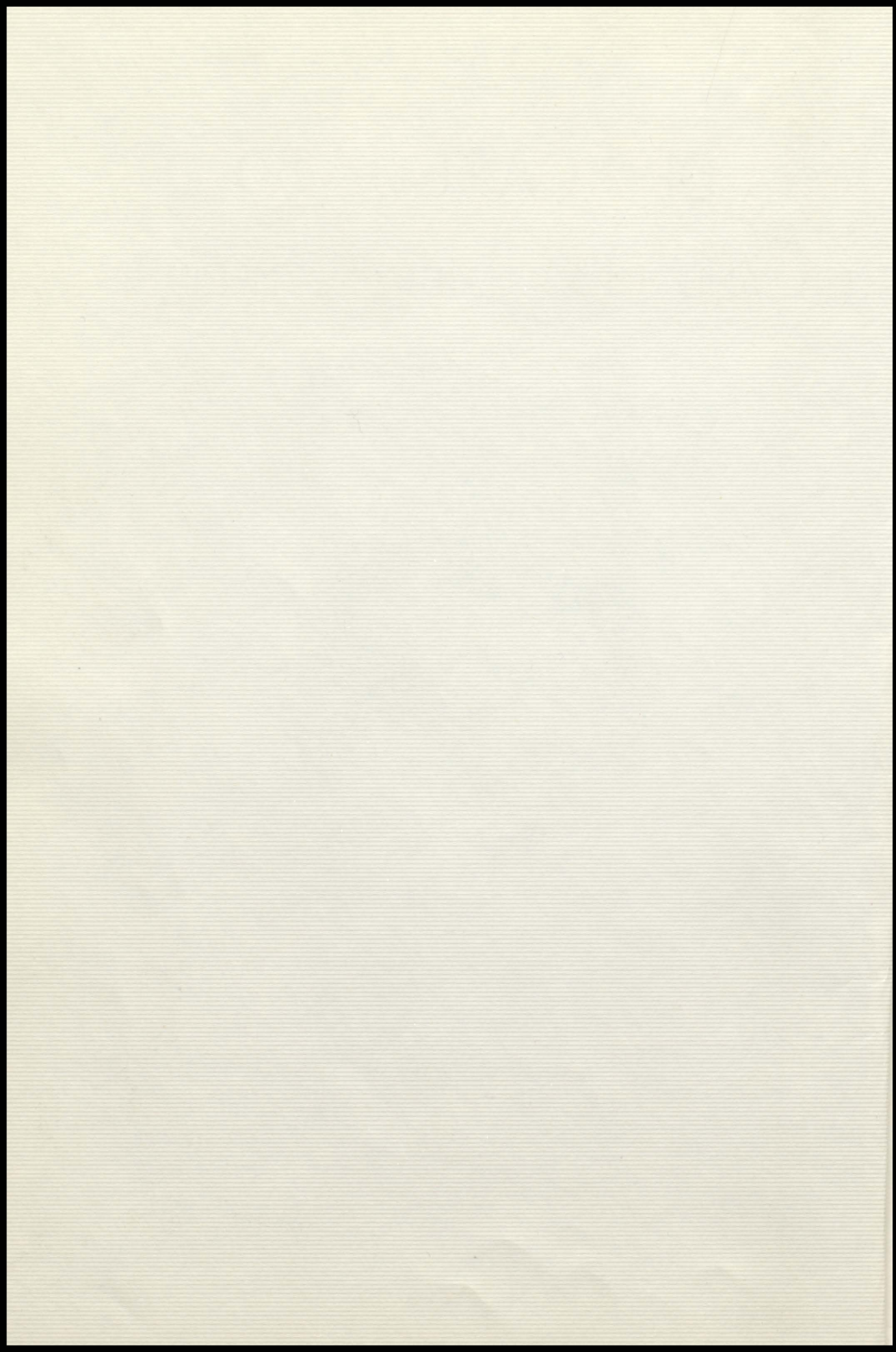

ADMINISTRATION

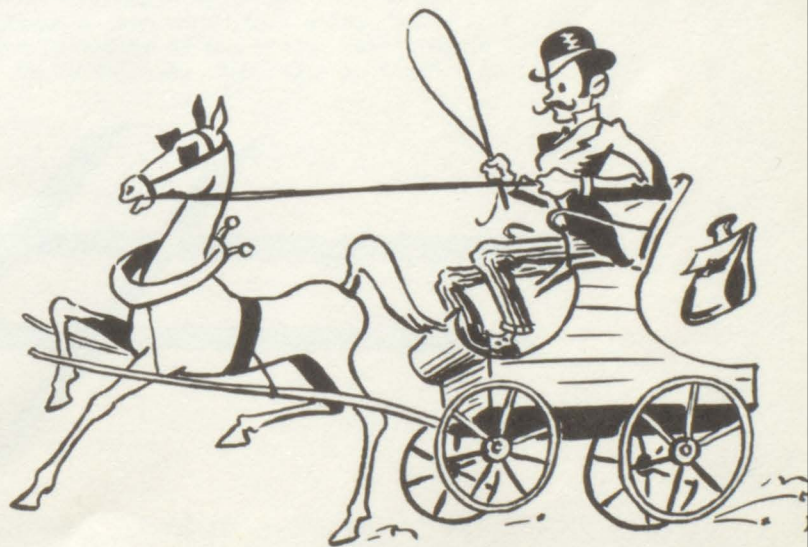

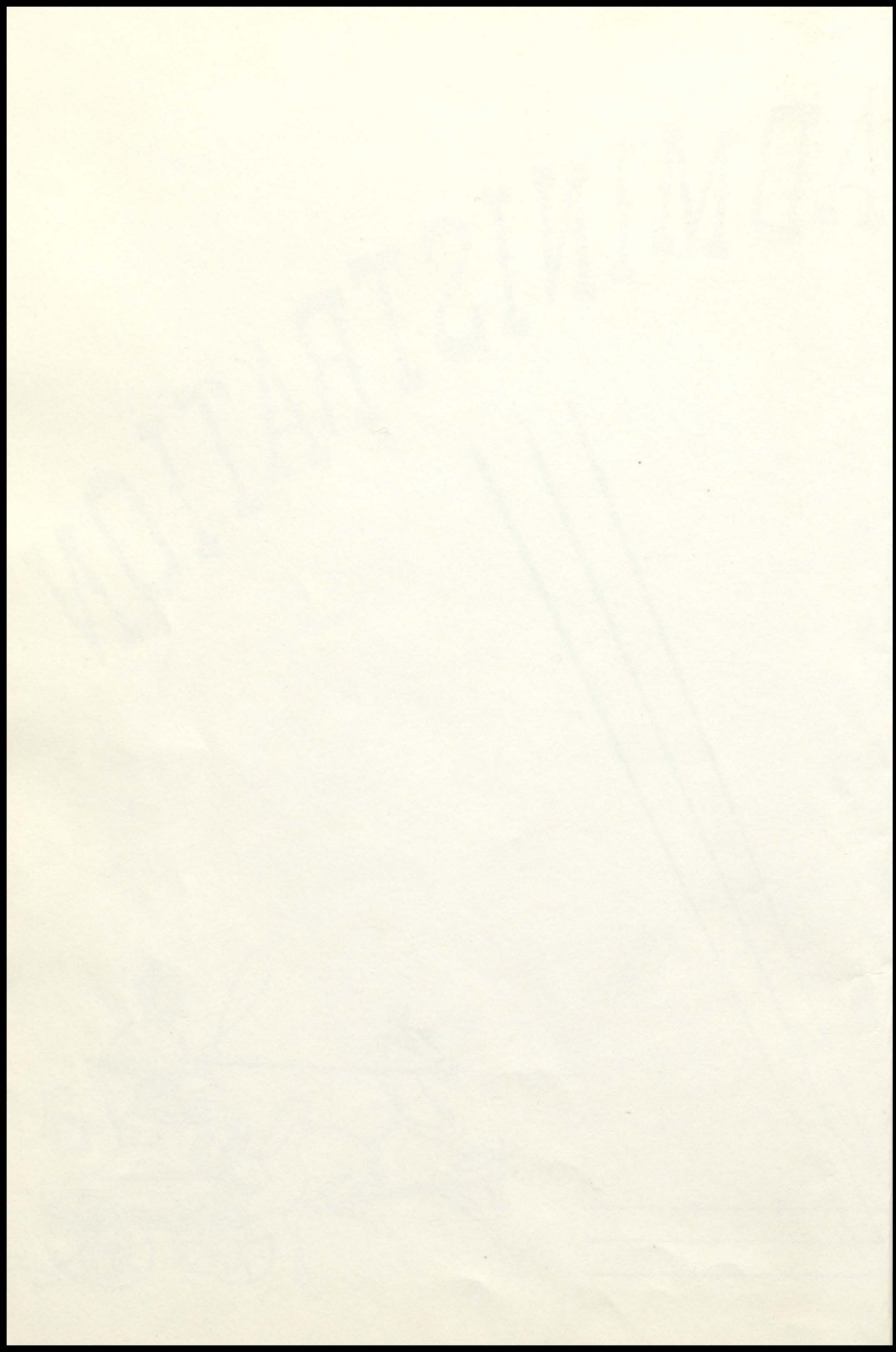

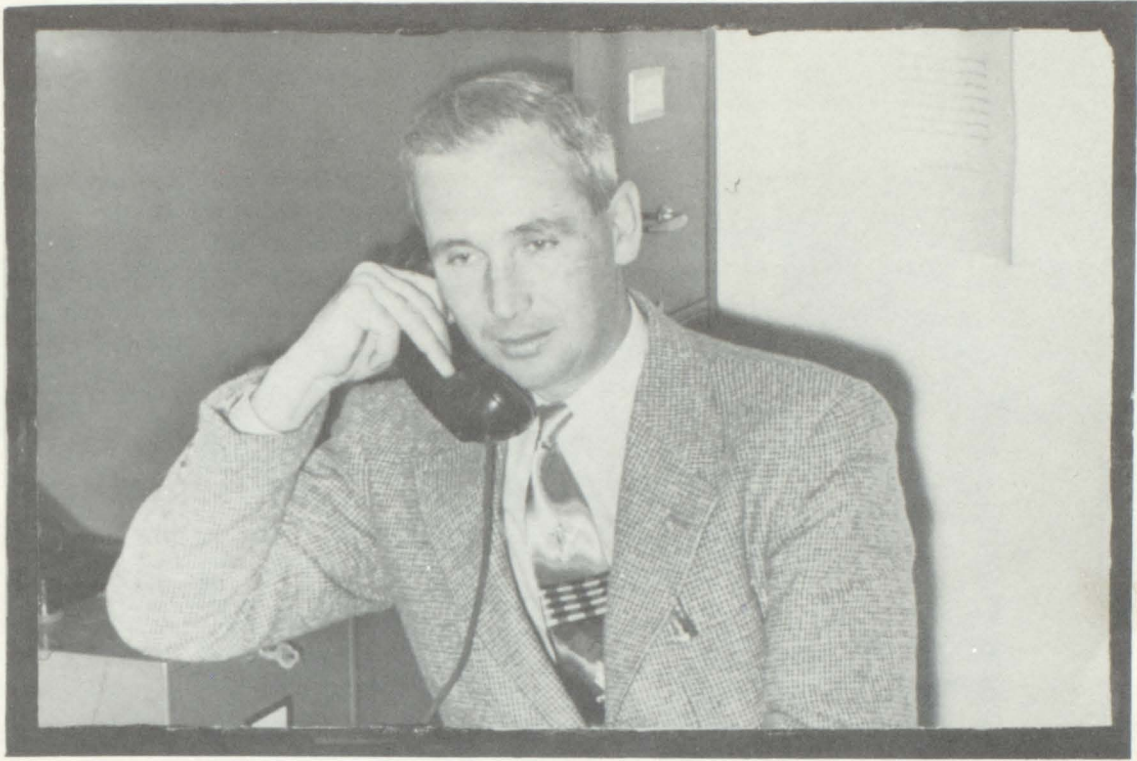

At the end of each year each member of the faculty, I am sure, wonders to himself just how much his students have gained during the past year.

As the Seniors leave the school for greater things each of us harbor the hope that he or she has benefited from the associations of the past years. It is our fond hope that each of you will "Take time for work - it is the price of success. Take time to think - it is the source of power. Take time to play - it is the secret of youth. Take time to read - it is the foundation of wisdom.. Take time to be friendly - it is the road to happiness. Take time to dream - it is hitching your wagon to a star. Take time to love and be loved - it is the privilege of the gods. Take time to look around - it is too short a day to be selfish. Take time to laugh - it is the music of the goul."

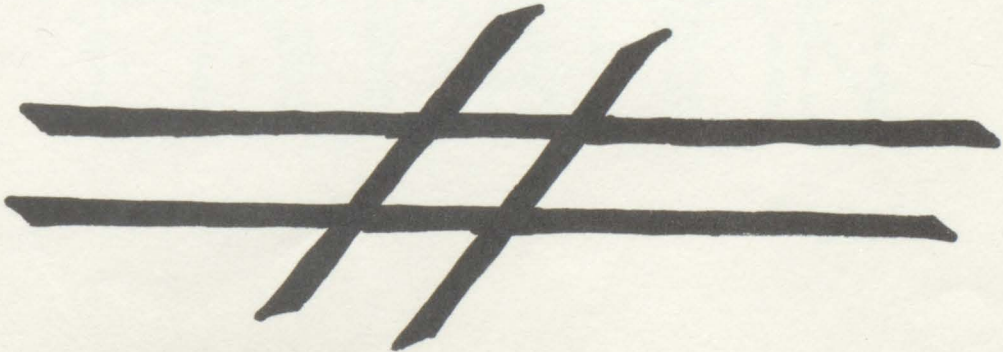

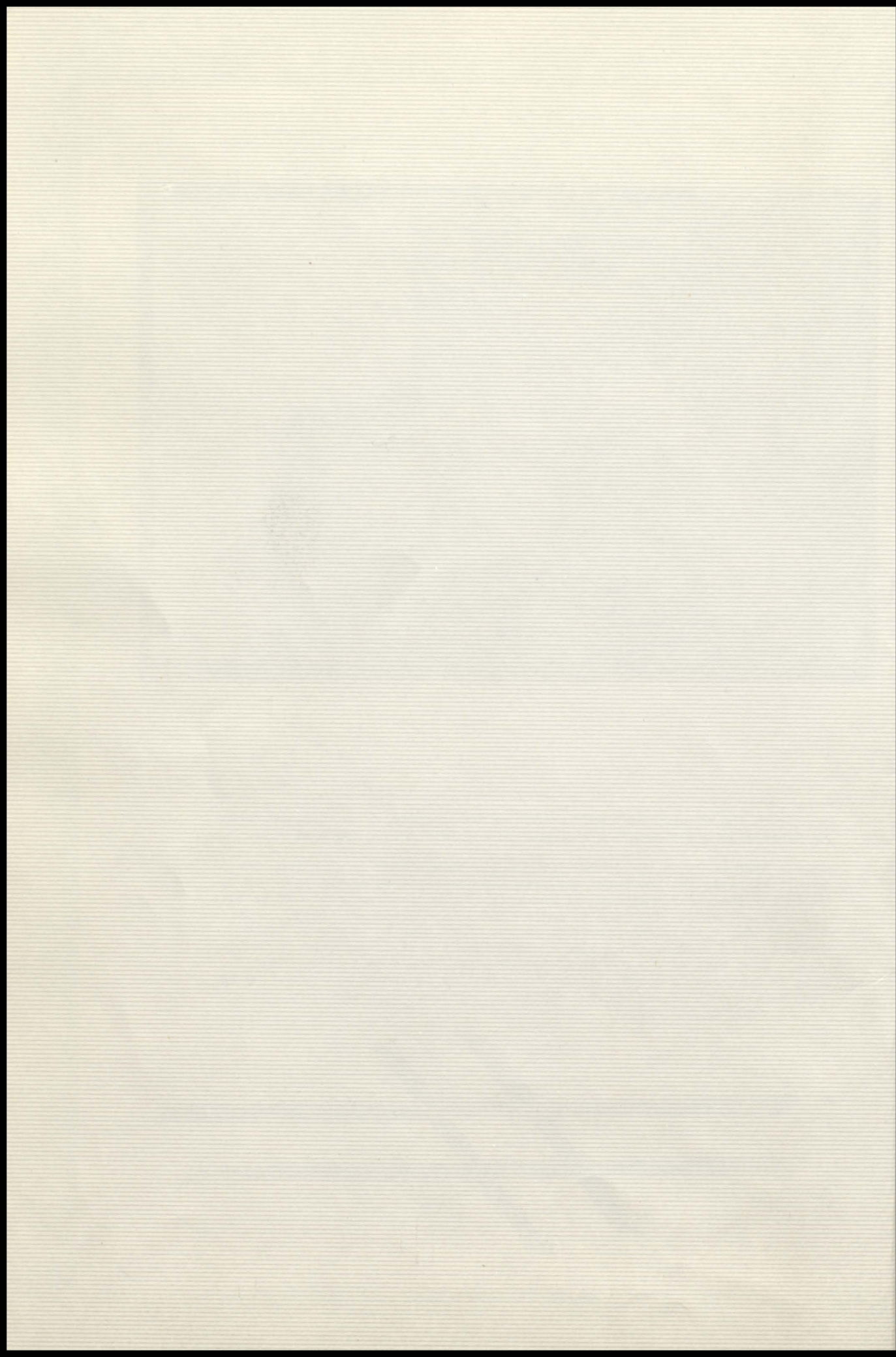

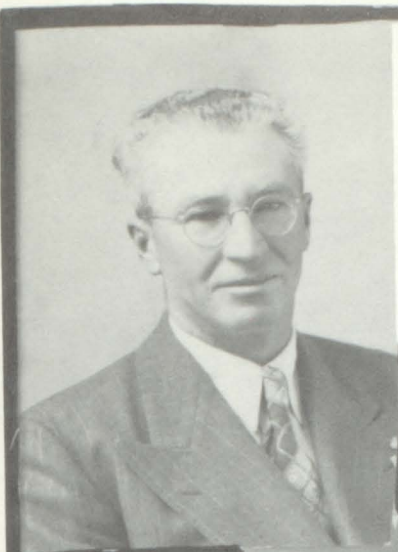

G
L
E
N
M
O
R
R
I
S
O
N
P
R
E
S
I
D
E
N
T



C
H
A
R
L
I
E
P
A
T
T
O
N
S
E
C
R
E
T
A
R
Y



A
I
L
E
E
N
G
R
E
G
G
T
R
E
A
S
U
R
E
R



D
A
L
E
M
O
R
G
A
N
C
U
S
T
O
D
I
A
N

BOARD OF EDUCATION

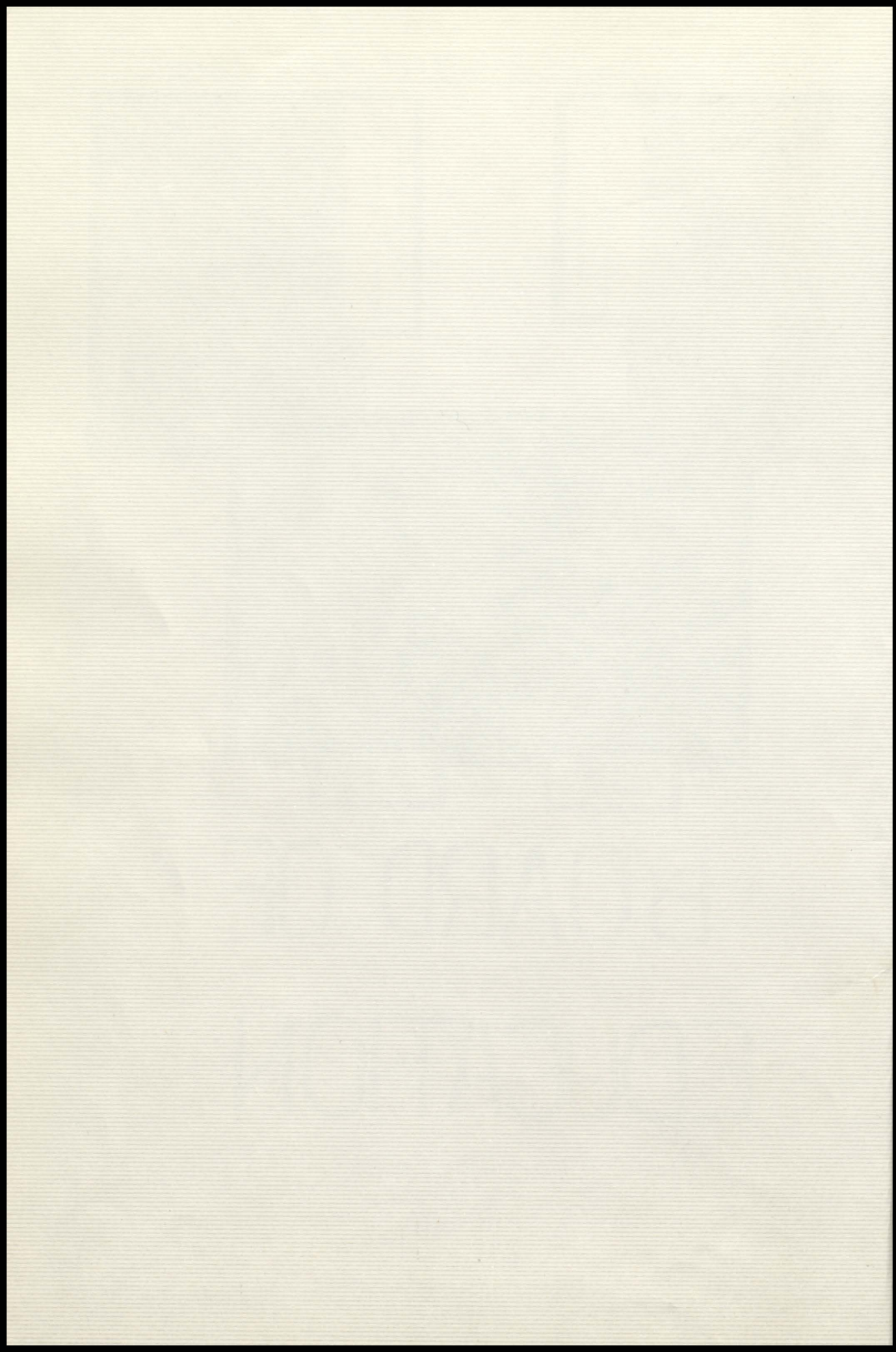



JOHN LA MUNYON
Brigham Young Univ.
B. S.
Science, Mathematics



MR. PEAVLER
Oklahoma A & M
B. S.
Commercial Subjects
Football Coach

MR. GRAVES
B. A.
Emporia State Teachers College



HARRISON W. BUSBY
B. A. Iowa State Teachers
College
M. A. Koester Art School
State Univ. of Washington
Drake University of Iowa
Geneva, Switzerland

MRS. WILLE
Harris Teachers College
Wisconsin University
A. B.
Social Science, English

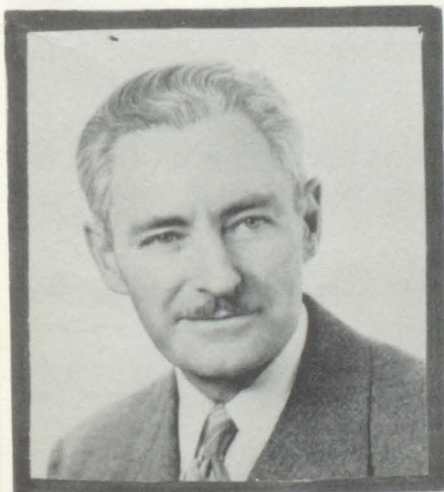

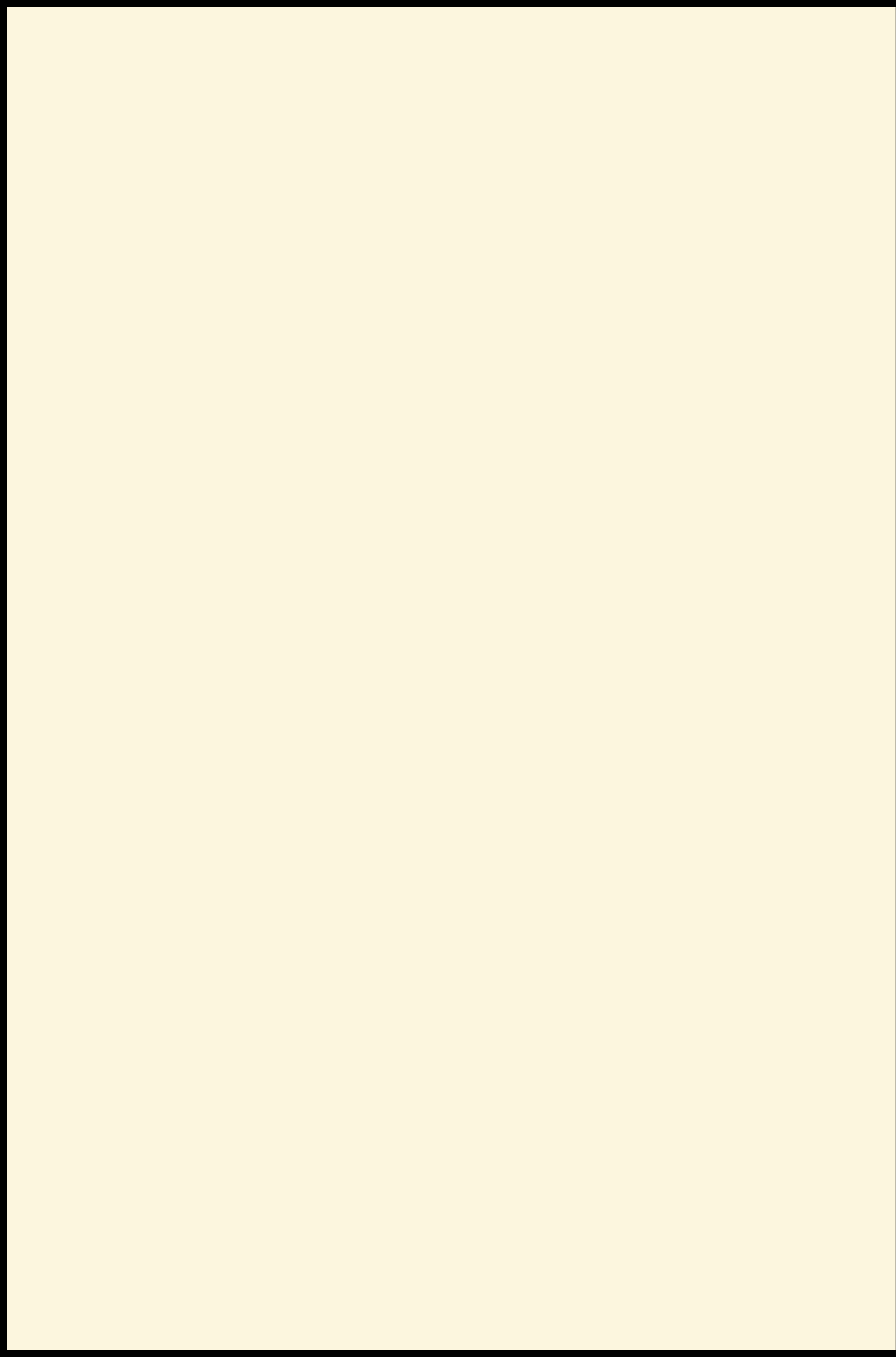

ANNUAL STAFF



Top Row, Left to Right, Ruth Brown, Sylvia Gregg, Don Hoover, Margie Shields, Helen Jo Allinger, Bobbie Avery. Second Row: Gary Merrifield, Larry Thomas, Beverly Woodbury, Martha Dunn, Gloria Swanson, Marie Smith, Margie Mahon. Third Row: Kenny Confer, Mary Lou German, Winona Klugh, Joyce Luth, Jackie Forman, Vieva Hardesty, Ann Douglas, Charles Jordan, Ronnie Schutz, Front Row: Roy Little, Georgia Allinger, Josephine Bertschy, Ruth Bertschy, Helen Foucault, Sandra Farwell, Marcella Wells, Morris Braden.

The members of the annual staff started to work this year shortly after school started. We made several trips to Salida, Poncha Springs and Leadville to get ads. We would like to thank everyone for being most co-operative and for helping make this year book possible.

Josephine Bertschy
Ann Douglas
Mo Braden
Ede Coker
Martha Dunn
Roy Little
Pill Wells
Sandra Kay Farwell
Ruth Bertschy
Ruth Brown
Joyce Luth
Jackie Forman
Marie Smith
Lonny Thomas
Winona Klugh
Mary Lou German
Charles Jordan
Gloria Swanson
Bobbie Jean Avery
Helen Foucault
Marjorie Shields
Vieva Hardesty
Kenny Confer
Ron Schutz

THIS PAGE SPONSORED BY MR. AND MRS. B., D. CASE

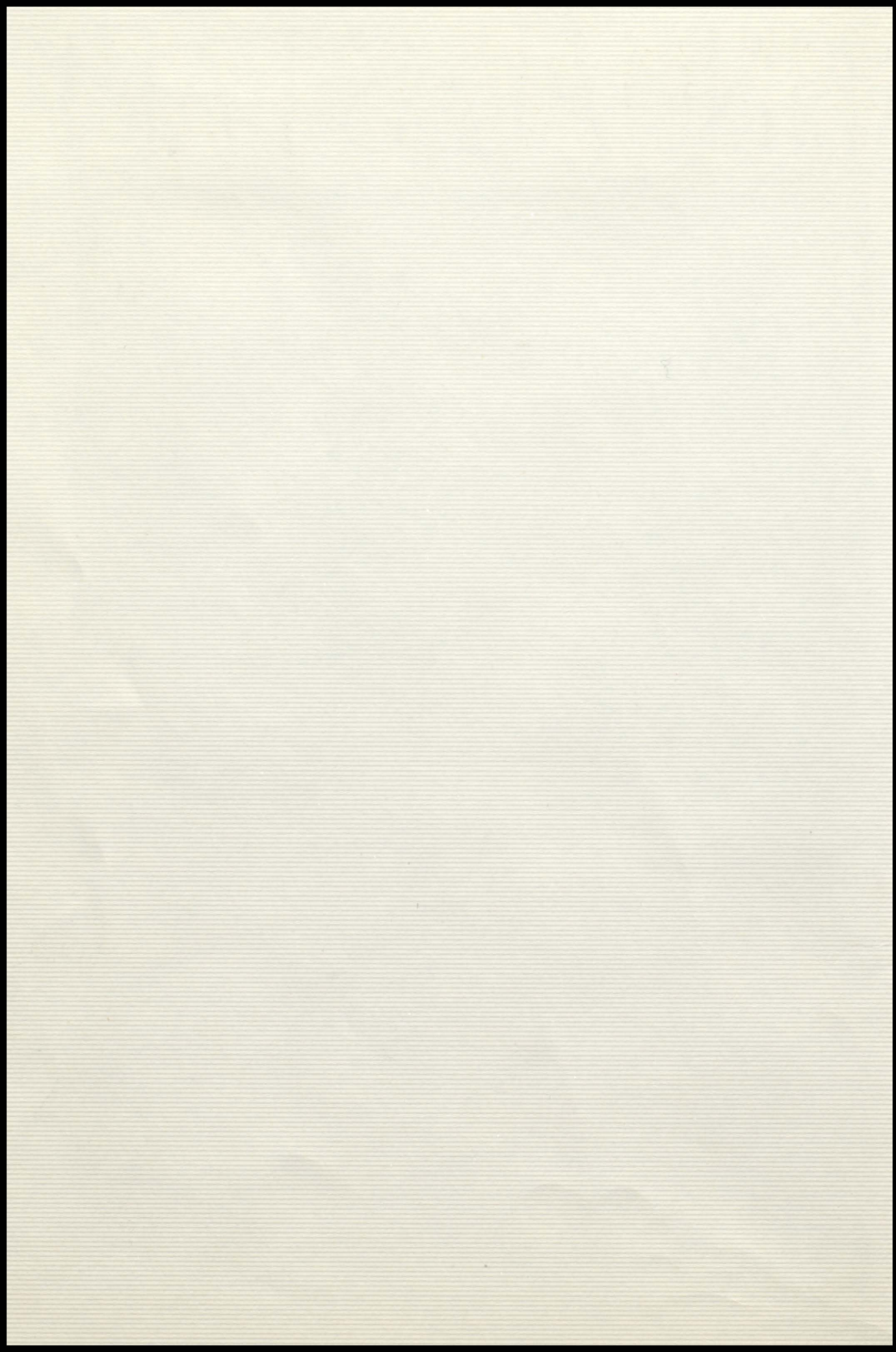

SENIORS



2801130

11/13/30

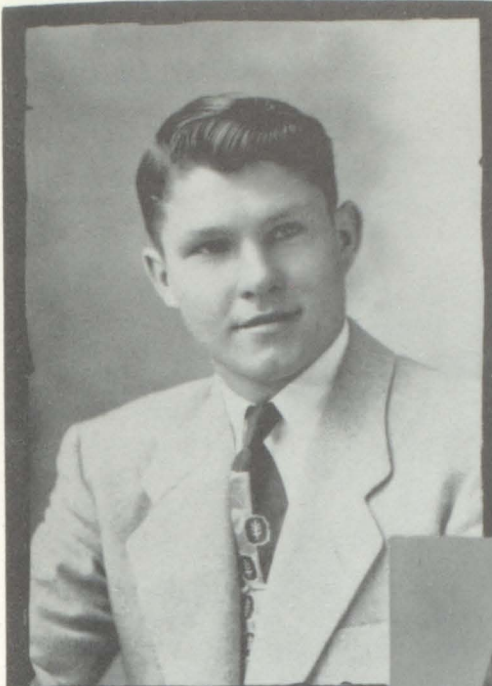

RONNIE SCHUTZ
 Basketball 1-2-3-4
 Football 2-3-4
 Treasurer -1
 President 3
 Annual Staff 4
 Glee Club 2
 U-Tellum 1-2-3-4
 Sportsmanship Medal Cripple Creek-
 Victor Tournament 4
 Candidate manager 1-2

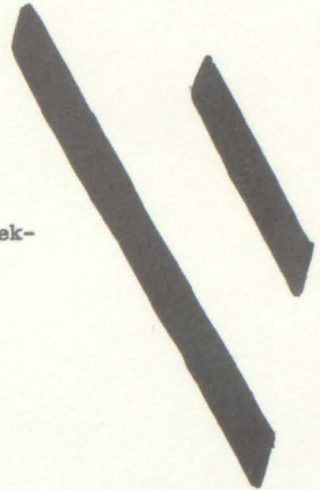

SYLVIA GREGG
 Band 1-2-3-4
 Glee Club 1-2-3-4
 Cheerleader "B" squad 1
 Cheerleader Varsity 3
 Annual 1-2-3-4
 U-Tellum 1-2-3-4
 Girls Gym 1-2-3
 Pep Club Treasurer 4
 Class Reporter 1-2
 U-Tellum Editor 4
 Dance Band 4
 Ski Club Secretary 4
 Instrumental Contest
 Solos 2-3-4

*Dear Cher Lee,
 You are a
 shell gal and
 I know you
 will drive much
 luck & happiness
 Sylvia*

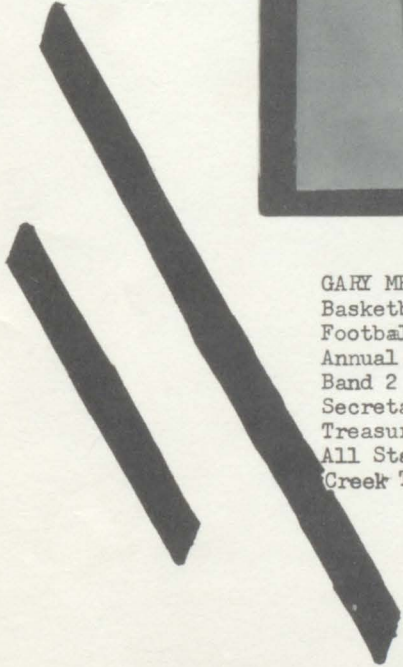

GARY MERRIFIELD
 Basketball 1-2-3-4
 Football 1-2-3-4
 Annual Staff 3-4
 Band 2
 Secretary and
 Treasurer 1
 All Star Team Cripple
 Creek Tournament 4

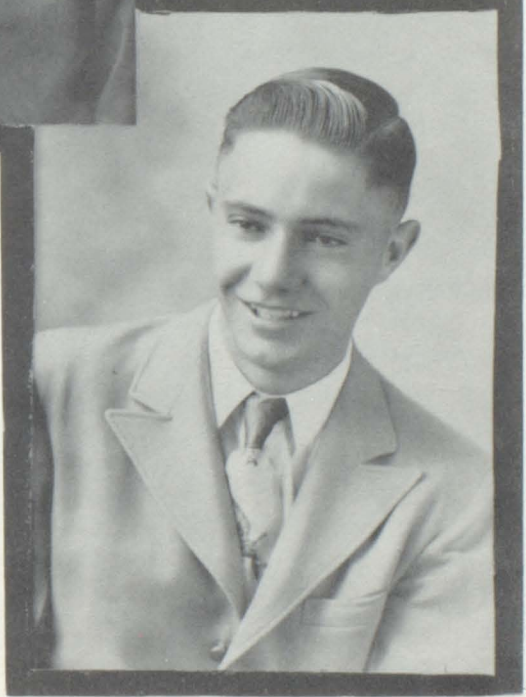

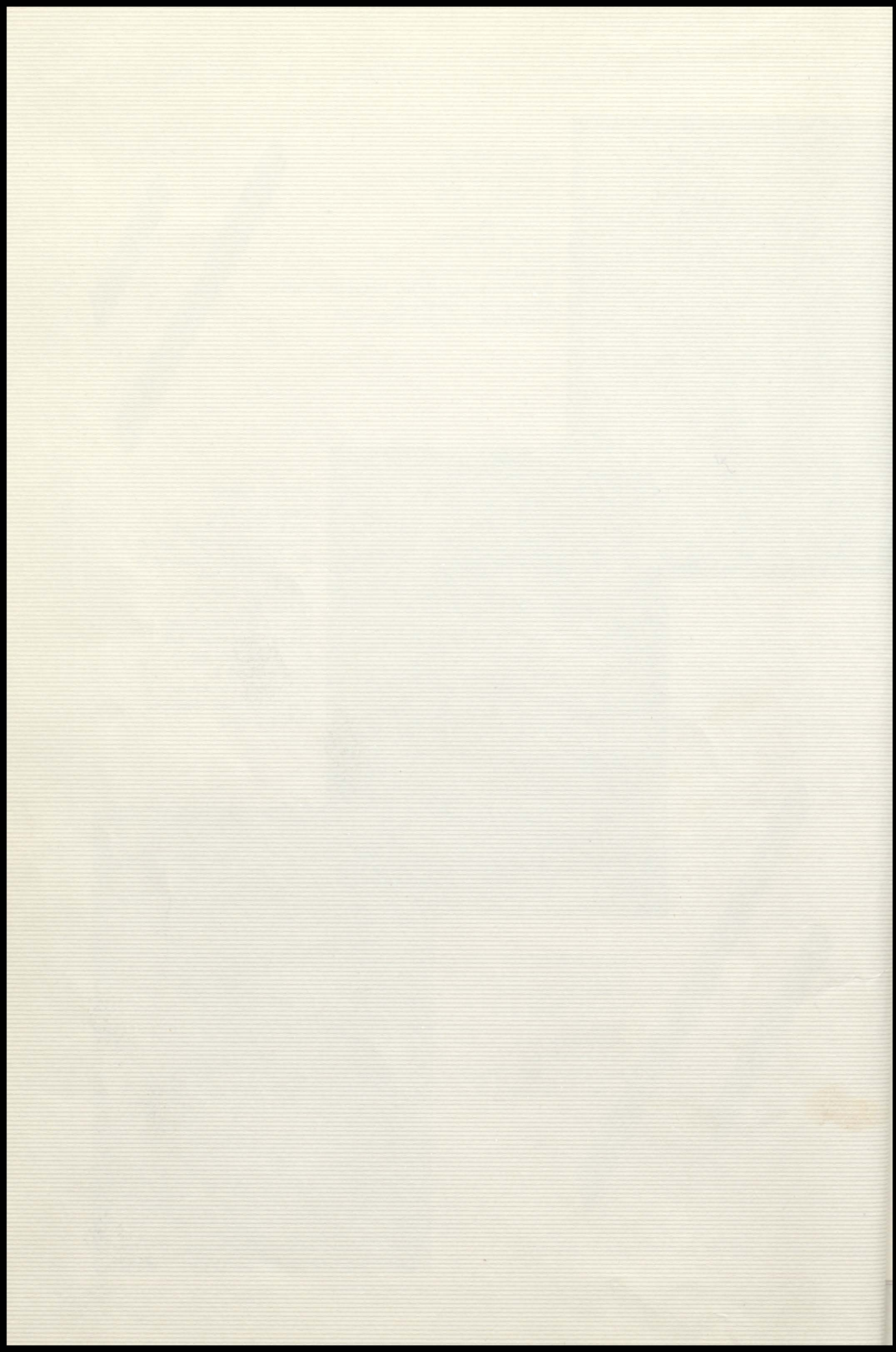

I thought the lady would never come when my picture would be on one of these pages but here it is and now I'm not as eager to get out as I thought I would be.
 Love Bobbie

BOBBIE AVERY
 Annual Staff 1-2-3-4
 Glee Club 1-2-3-4
 U-Tellum 2-3-4
 Band 1-2-3
 Pep Club 1-2-3-4
 Cheerleader "B" Squad 11
 Girls Gym 1-2
 Publicity - Pep Club 3-4
 Annual Editor 4



DON HOOVER
 Basketball 1-2-3-4
 Football 1-2-3-4
 Class President 2
 Class Reporter 4
 Annual Staff 3-4
 Glee Club 3
 Football Captain 4
 All Star Team Cripple
 Creek-Victor Tourna-
 ment 4

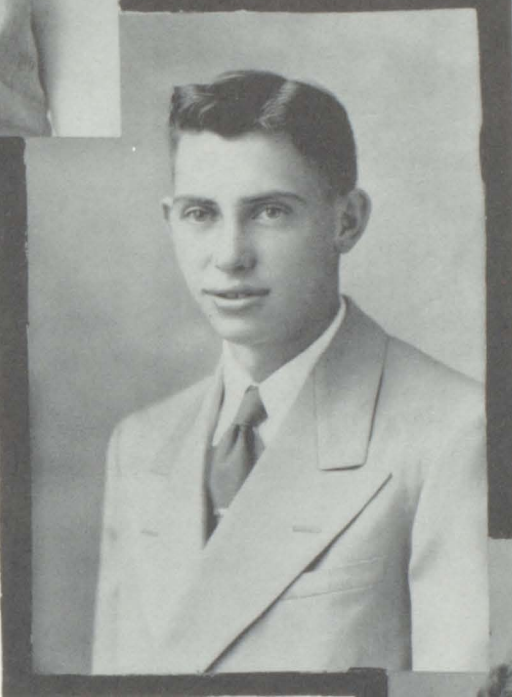

GLORIA SWANSON
 Class President 2
 Secretary & Treas. 3-4
 Annual Staff 3-4
 Glee Club 1-2-3-4
 U-Tellum 2-3-4
 Pep Club 1-2-3-4
 Pep Club Pres. 4
 Sweetheart Queen 1
 Homecoming Queen 4
 Jr. Carnival Queen 3

*Loada of Luck
 Gloria*



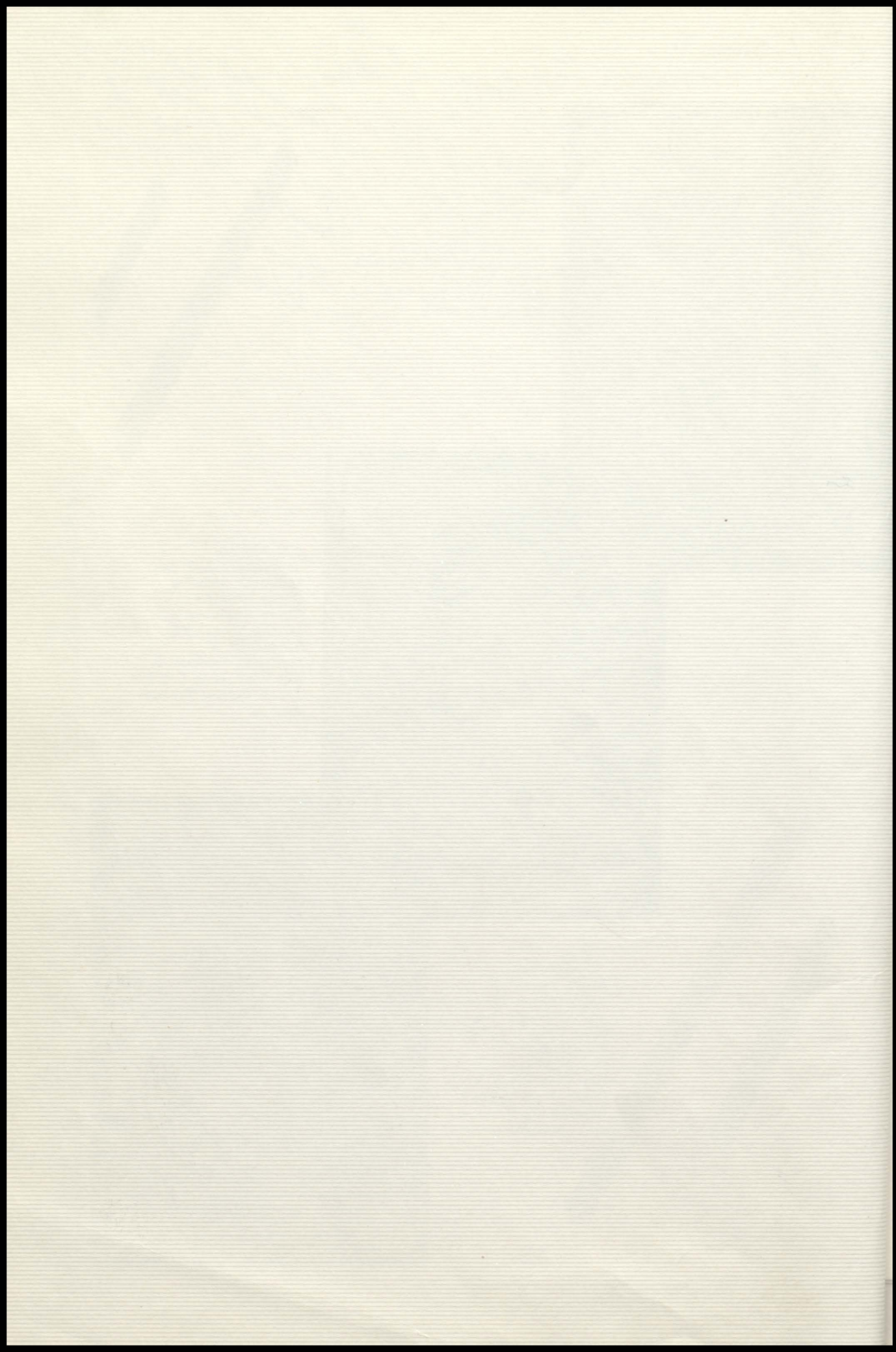



KENNY CONFER
 Basketball 3-4
 Football 1-2-3-4
 Senior President 4
 Glee Club 2-3-4-
 Annual Staff 4

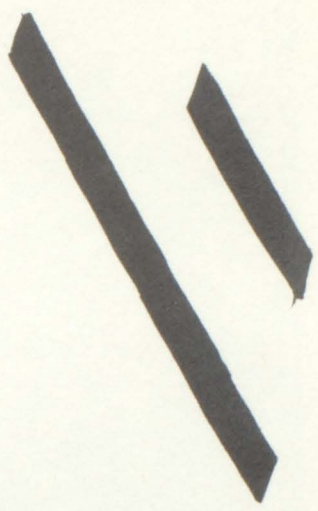

RUTH BROWN
 Jr. Class Vice Pres.
 Sr. Class Vice Pres.
 Freshman Secretary
 Pep Club Vice Pres. -4
 Annual Staff 3-4
 Glee Club 2-3-4
 Pep Club 1-2-3-4
 Girls Gym 1-2
 U-Tellum Reporter 3
 Girls State 3
 Junior Carnival Candidate 1
 U-Tellum 3-4

*To a swell future
 senior who will
 always go far,
 best of luck
 in all your future
 Ruthie*

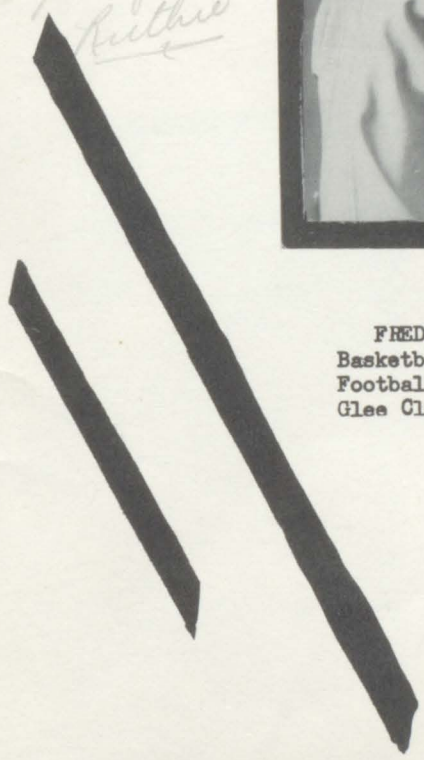

FRED LITTLE
 Basketball 1-2-3-4
 Football 1-2-3-4
 Glee Club 1-2-3-4

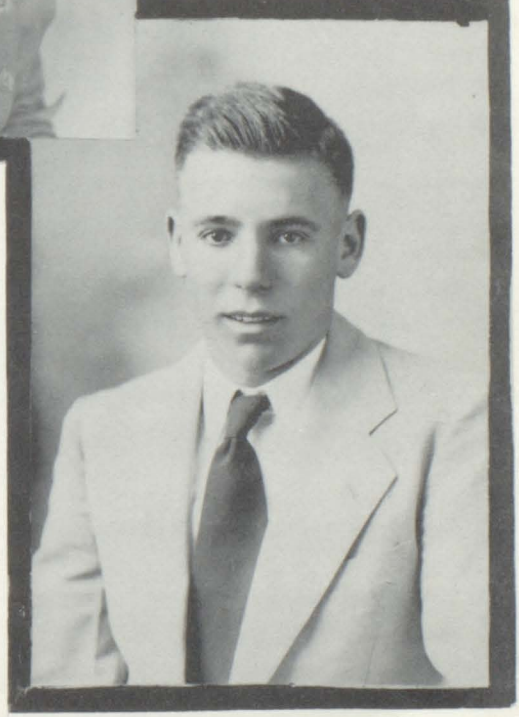

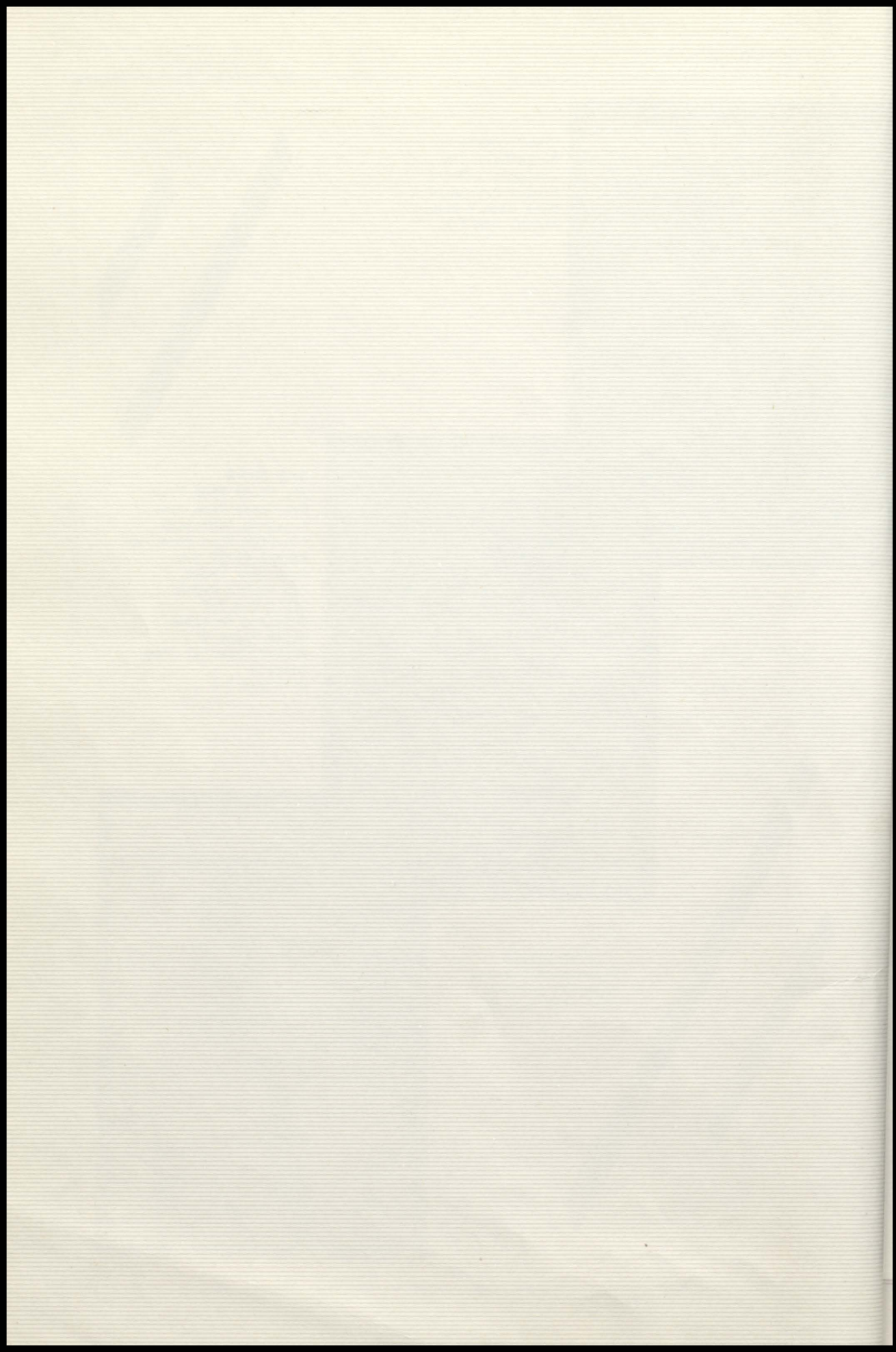



K
E
N
T
E
S
G
A
R

Moving Picture Operator 4



D
O
R
O
T
H
Y
O
N
E
I
L

Glee Club 1-2-3-4
U-Tellum 1
Band 1-2-3-4
Pep Club 1-2-3-4
Girls Gym 1-2
Pep Club Secretary 2

Glee Club 1-2-3-4
U-Tellum 2
Band 1-2-3-4
Pep Club 1-3-4
Girls Gym 2
Dance Band 4
Annual Staff 4

Basketball 1-2-3-4
Football 1-2-3-4
Annual Staff 4
Basketball Captain 3-
Football King 4



M
A
R
Y
L
O
U
G
E
R
M
A
N



R
O
Y
L
I
T
T
L
E

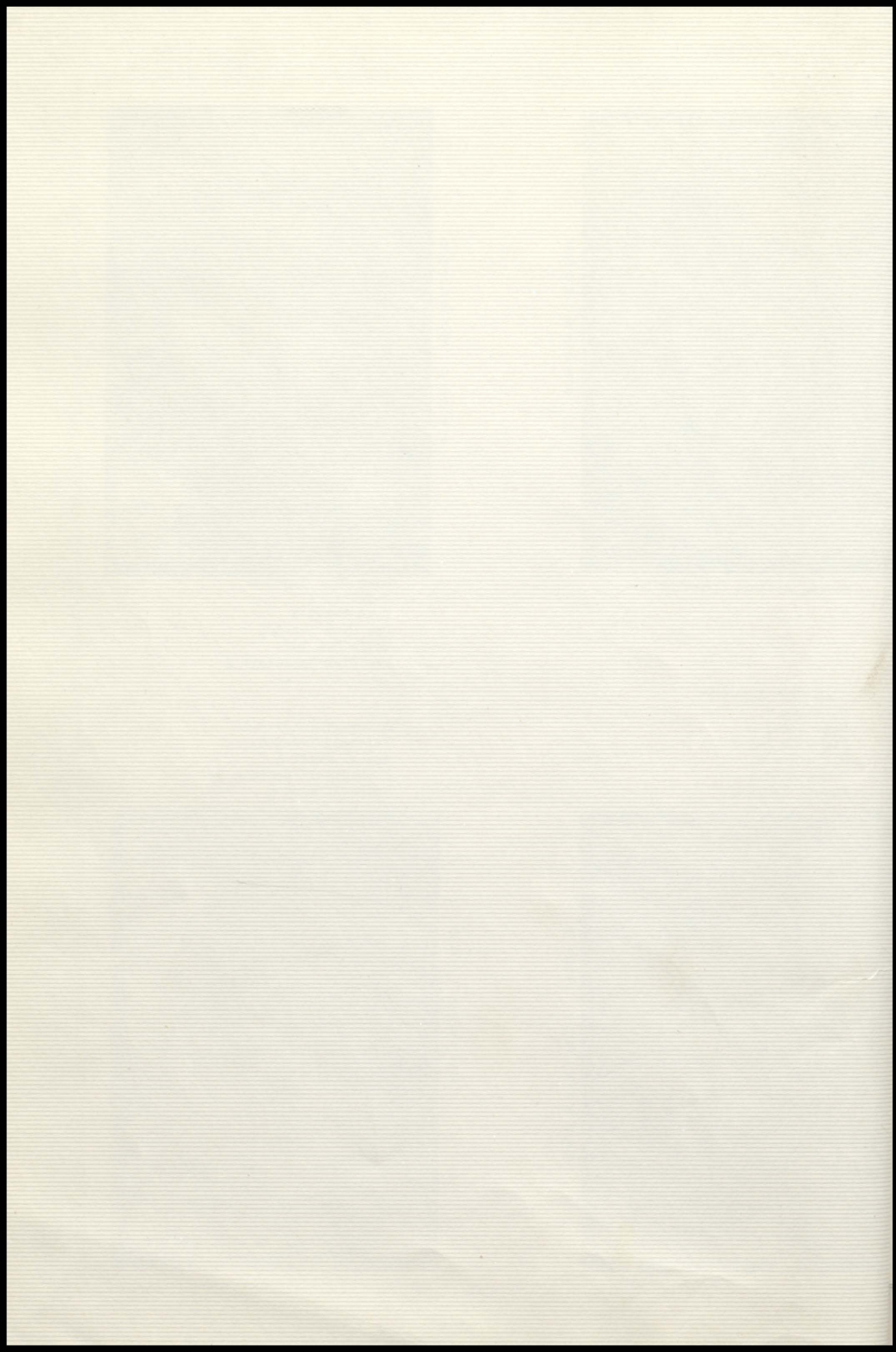

CLASS-WILL

Kenny Confer leaves his model A to Bev Woodbury. He thinks she can find a very good use for it.

Sylvia Gregg bequeaths her ability to run down people, on the ski course and on main street, to Barbara Brown and Georgia Allinger, respectively.

Ronnie Schutz leaves all his ability at Logarithms to Kenny Oyler. Good Luck, Kenny!

Dottie O'Neil wills her ability to back out of garages to all future drivers!

Gary Merrifield leaves all his women to Larry Thomas. How do you rate Larry?

Mary Lou German bestows to Fitz Douglas, her height.

Roy Little leaves the drivers training car to the girls. They have it all the time anyway.

Ruth Brown wills her giggles to Mr. Peavler, and all the fun that goes with them, too.

Fred Little leaves his quiet ways (?) to Jo Ann Johnson.

Gloria Swanson bestows her gray hairs to Pill Wells. First Pill has to dye her hair black so you can see them.

Don Hoover leaves his Law book to anyone that will have it. Those lucky people!?

Bobbie Avery bequeaths the honor of being a senior to Charles Jordan and all the worries of next years' annual to Ann Douglas. Good Luck.

Kent Exgar leaves his ability to play hookey third period to Bill Wright. (Bill is already in practice.)

CLASS OCCUPATION 1980

Bobbie Avery - Noted Physician.

Ruth Brown - Model for New York specialty shop.

Mary German - Lonely Hearts Columnist.

Sylvia Gregg - Mother of ten children.

Gloria Swanson - Champion wrestler.

Dorothy O'Neil - Physical Education teacher - Buena Vista High School.

Don Hoover - Keeper of the seals - Dallas, Texas zoo.

Fred Little - Famous Concert Pianist.

Roy Little - Movie Actor.

Gary Merrifield - College professor of English - Harvard University.

Kenny Confer - Designer of men's underwear - Timbucktoo.

Kent Exgar - King of the cowboys - Cheyenne Wyoming.

Ronnie Schutz - Millionaire in Egypt - Harem included.

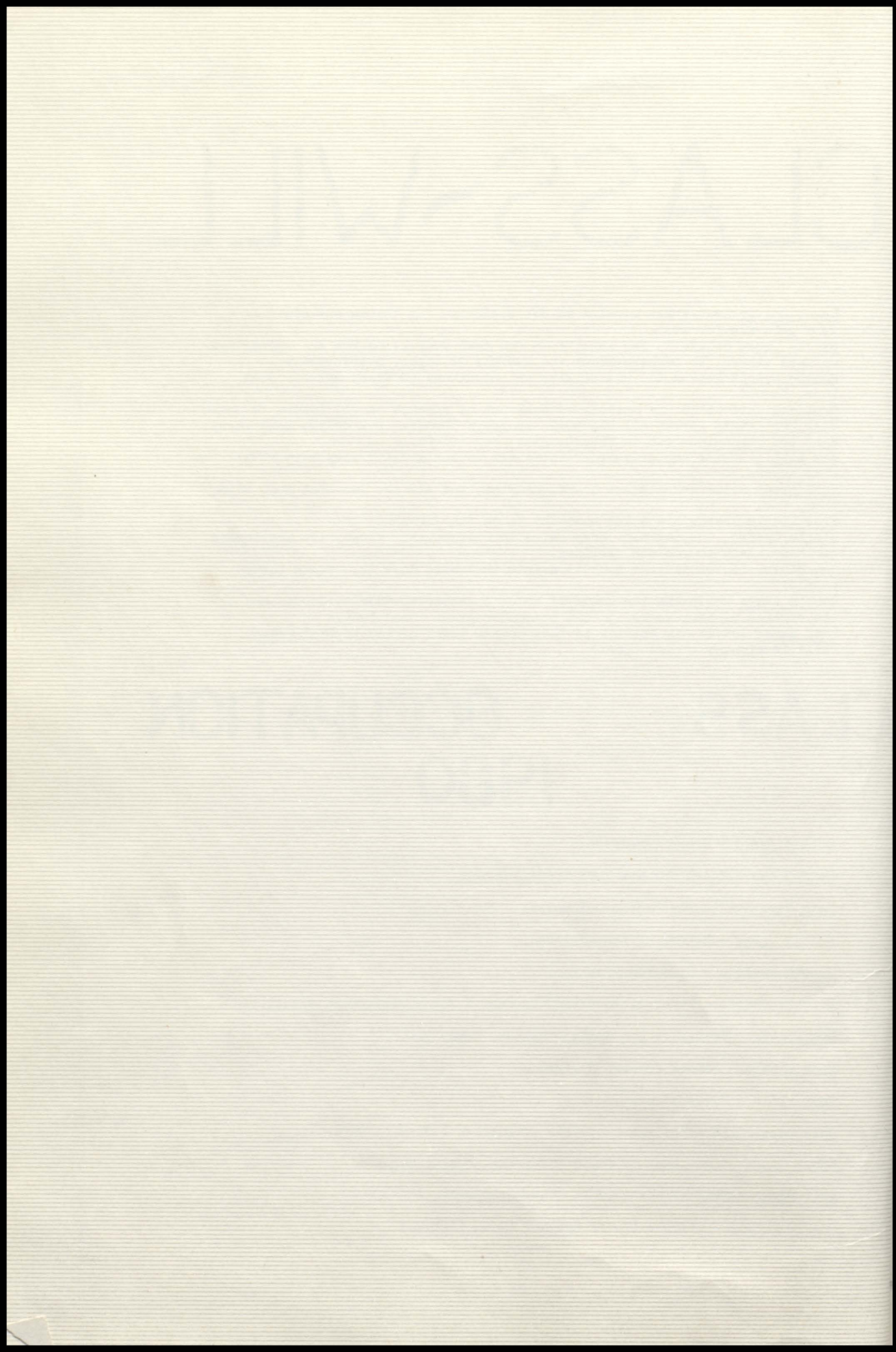

LITTLE ANGELS



SHARON



GLORIA

Gloria



BOBBIE



ROSEMARY

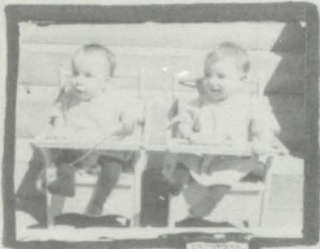

BOB BOB



WANDA

*We were all out there
once upon a
time!*



BOBBIE



BOBBIEM

BOBBIEM

This is me?



BOBBIEM



TOM



BOBBIEM



BOBBIEM - WHAT HAPPENED?



*I don't know - what
did happen?*



BOBBIEM

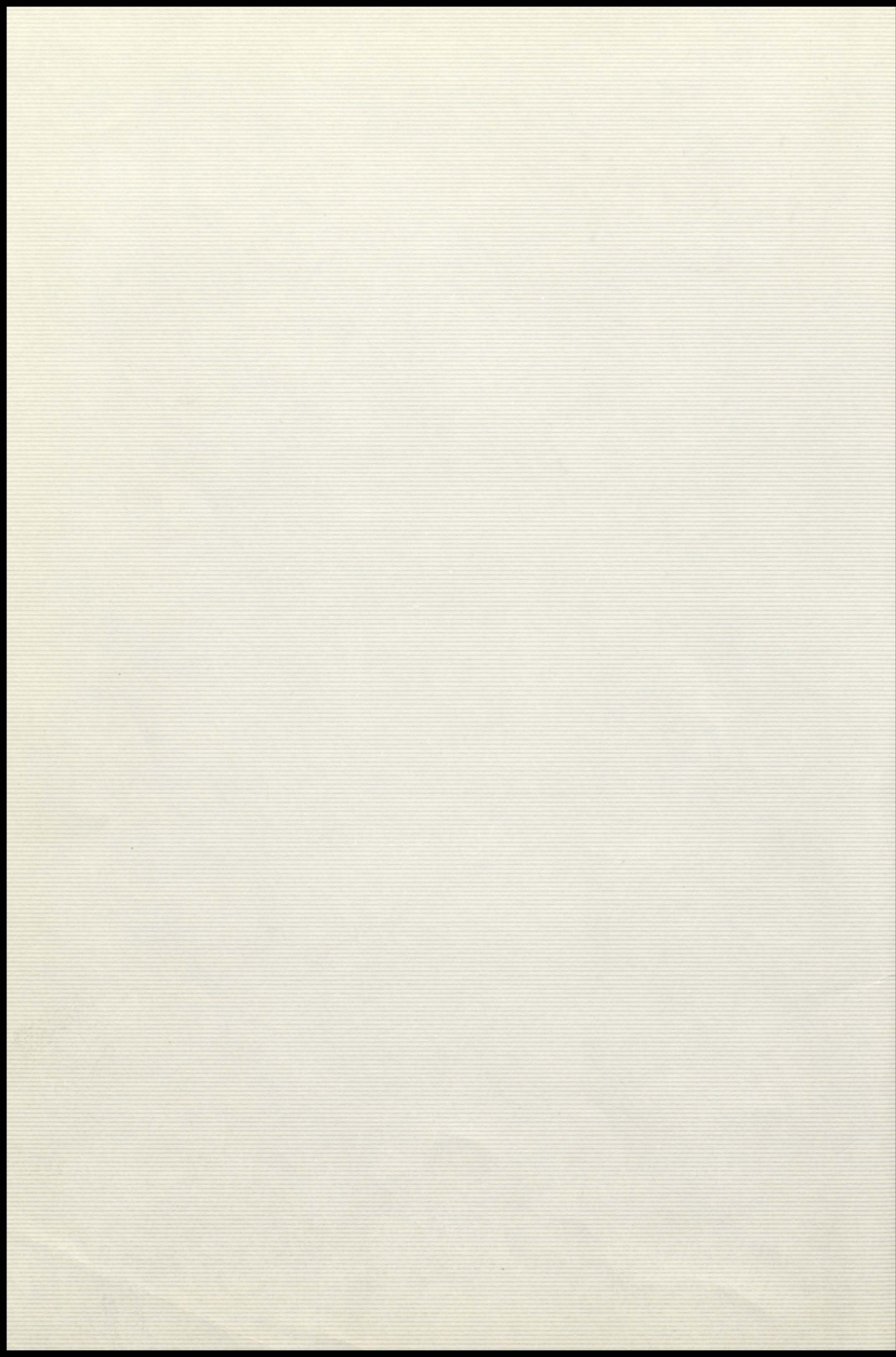

JUNIORS

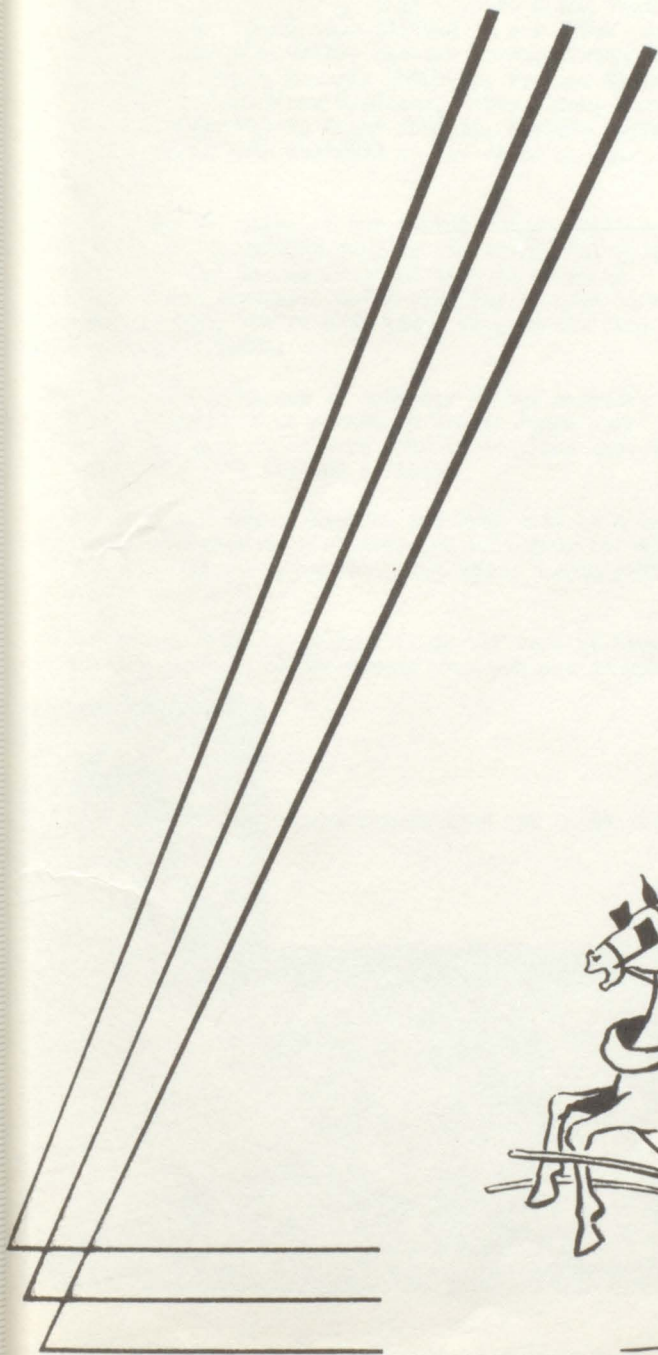
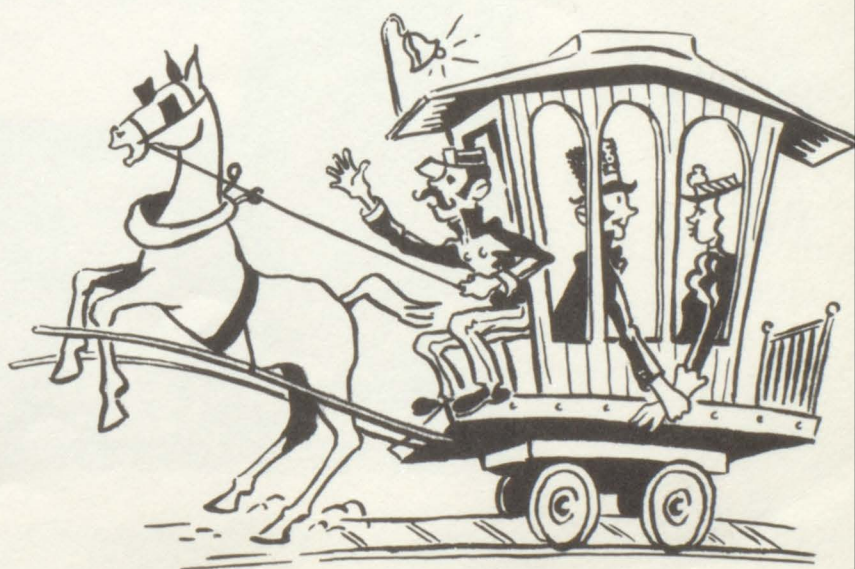

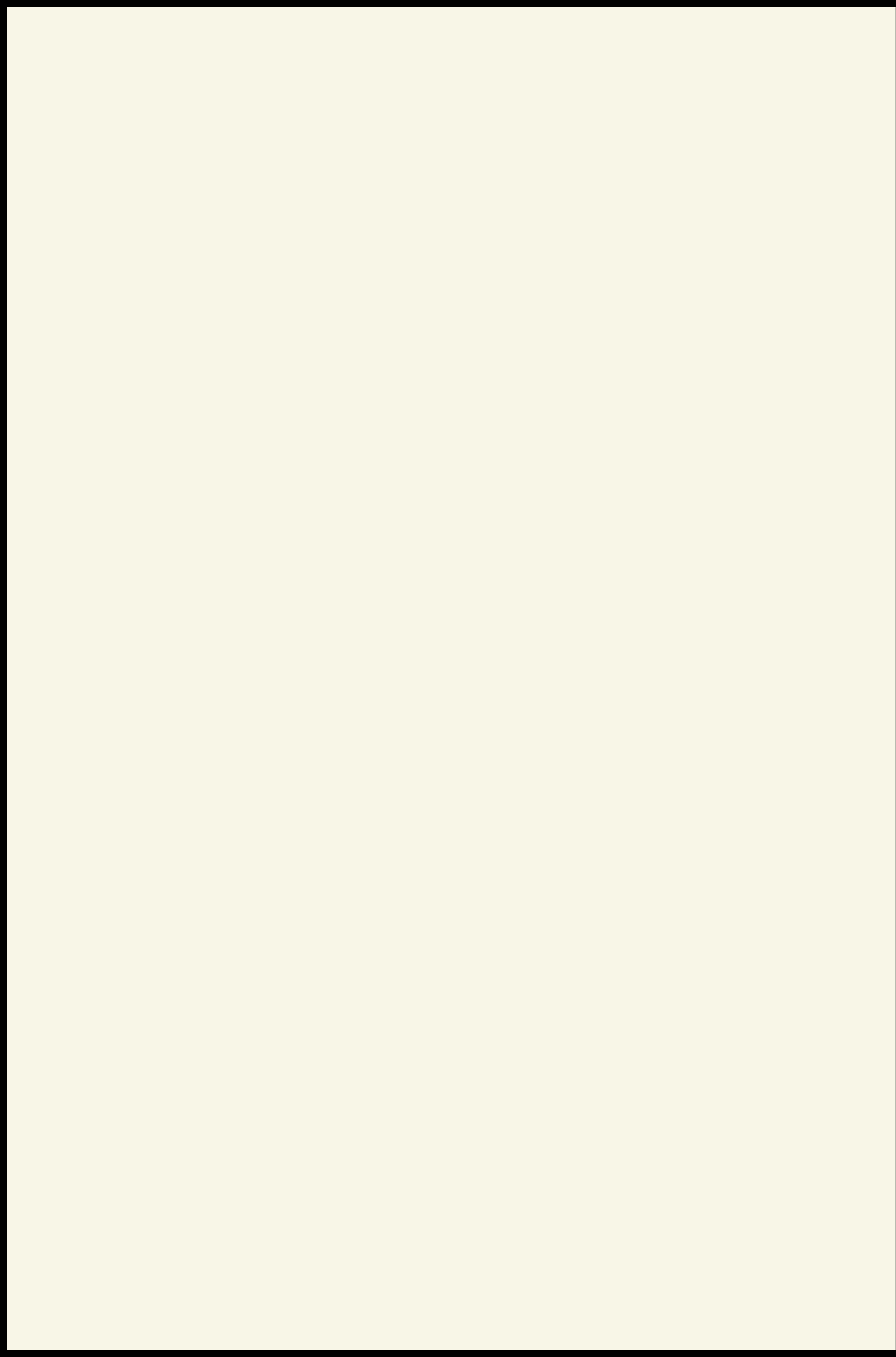

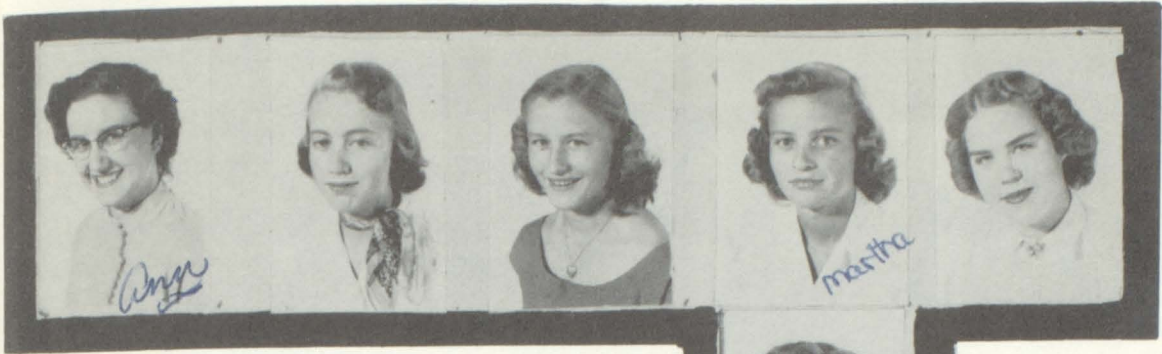

On August 30th. we set sail from Port Sophomore on the third year of our journey through Buena Vista High School. There were fifteen in our crew: Ann Douglas, Marcella Wells, Barbara Brown, Martha Dunn, Georgia Allinger, Beverly Woodbury, Frances Cline, Jo Ann Johnson, Viera Hardesty, Bobby Allan, Larry Thomas, Kenny Oylar, Kenny Franzel, Charles Jordan, Bill Wright, and assisted by our captain, Mr. Peavler.

The first few weeks of our journey were smooth sailing but as we settled down to our duties the gale began to blow for we realized it took money to finance our journey. We're planning to give an amateur Contest. We're also going to give the Junior Carnival in March.

Midway in our voyage we lost one of our members, Bobby Allan, but we picked up Laurie James and Wanda Chambers so we were able to continue over the high waves with sixteen sailors.

The Junior - Senior Banquet and Prom will be a very important event in our lives and will long be remembered by all of us as the outstanding social event of our journey.

The end of this third year finds all crew members looking forward to the coming year and our journey to Senior Port.



SPONSORED BY CASH AND CARRY MARKET



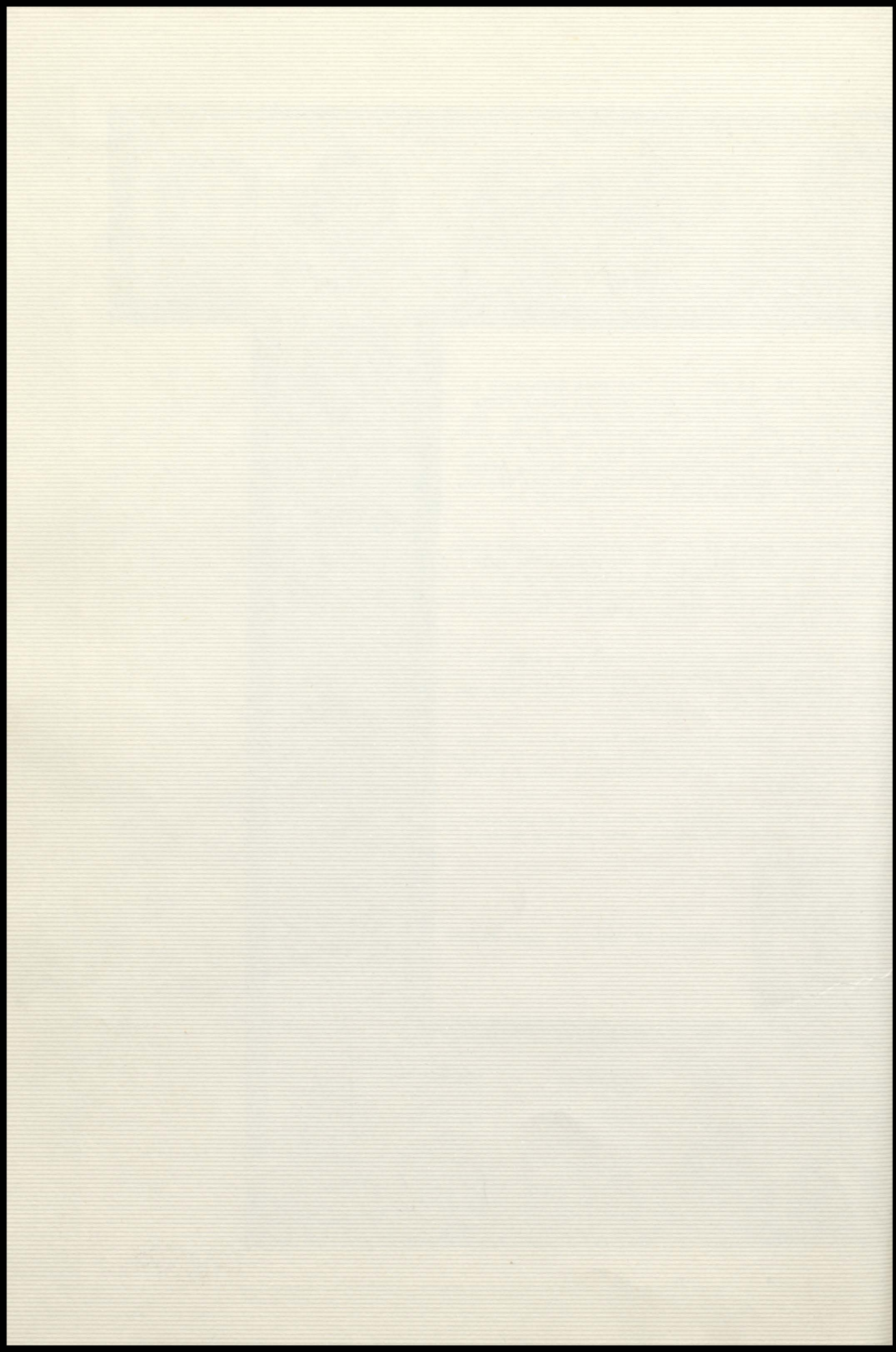

FRESHMEN

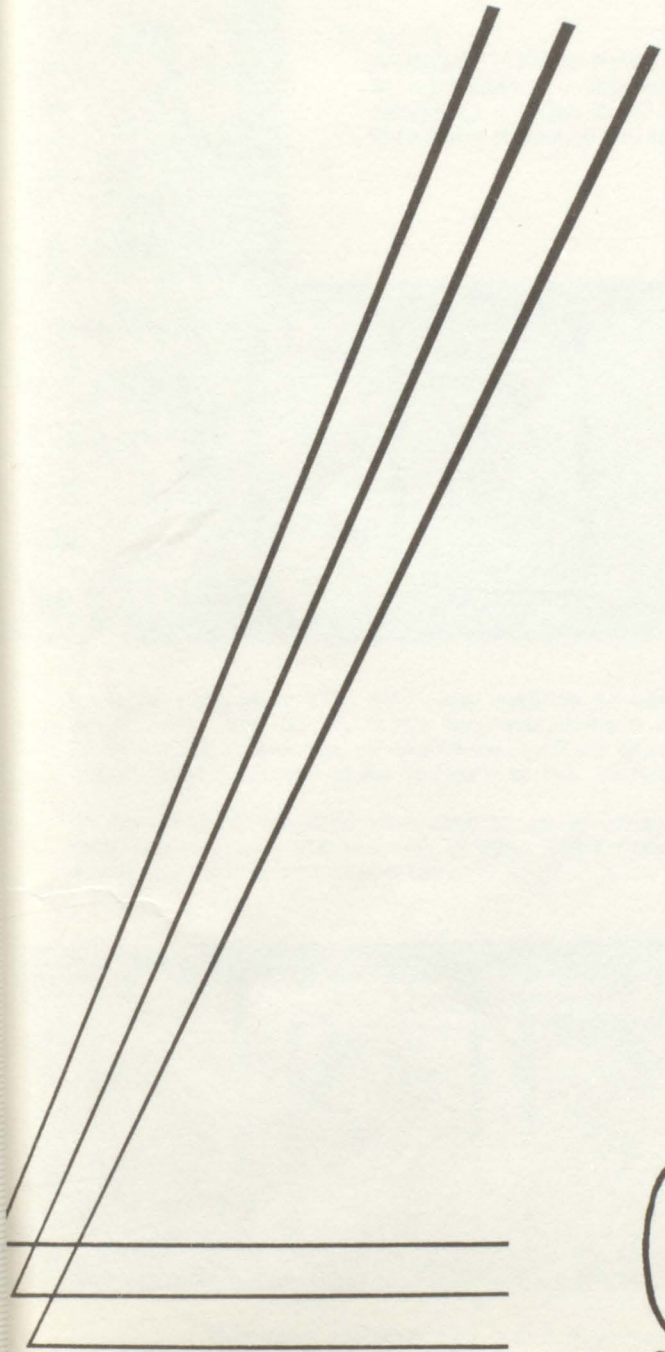

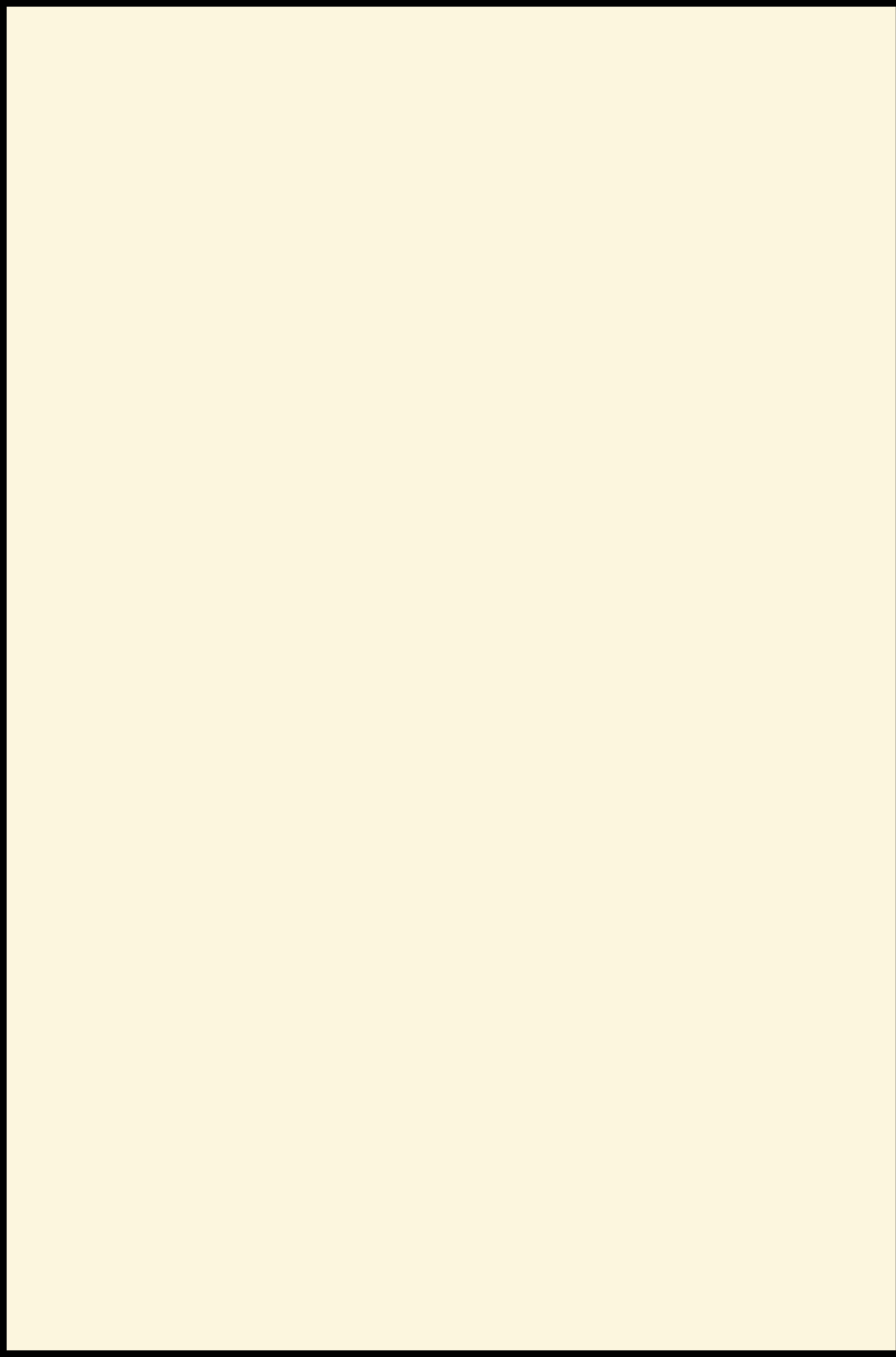



OFFICERS:

- President - Helen Marie Foucault
- Vice-President - Clinton Cyr
- Secretary - Helen Jo Allinger
- Treasurer - Mathie Bertschy



We began this year with seventeen members in our class, but we soon had three more, Toby Bogle, Chris Norcross, Louise DeWalt. During the course of the year two of our members, Toby Bogle, and Jim Cline, withdrew. This year our class sponsor is Mr. La Munyon.

So far we have not done much toward making money, but we did raffle a deep-fat fryer. This was won by Mrs. Ted Knuckey. This provided considerable profit for our class.



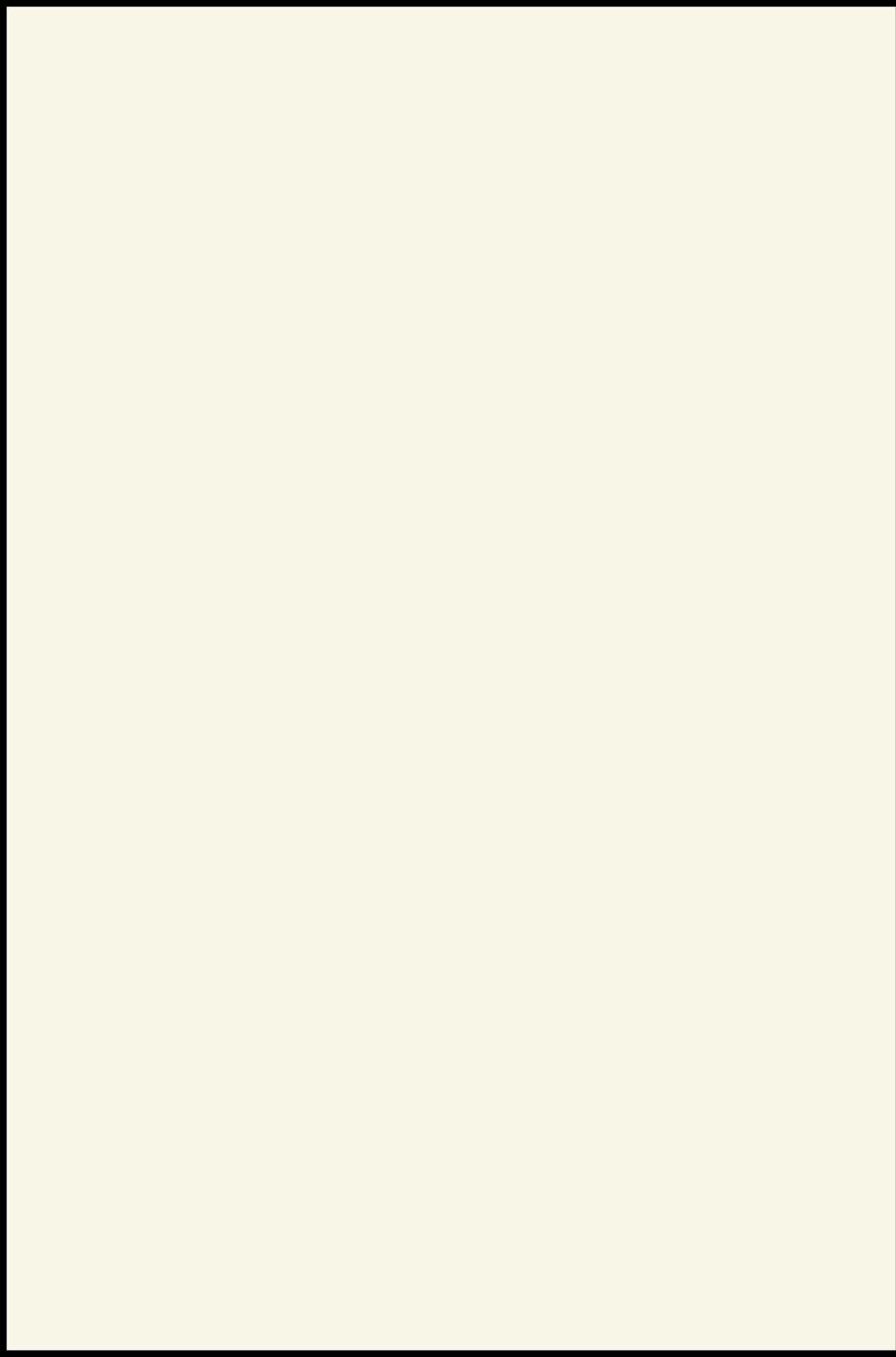

FRESHMEN

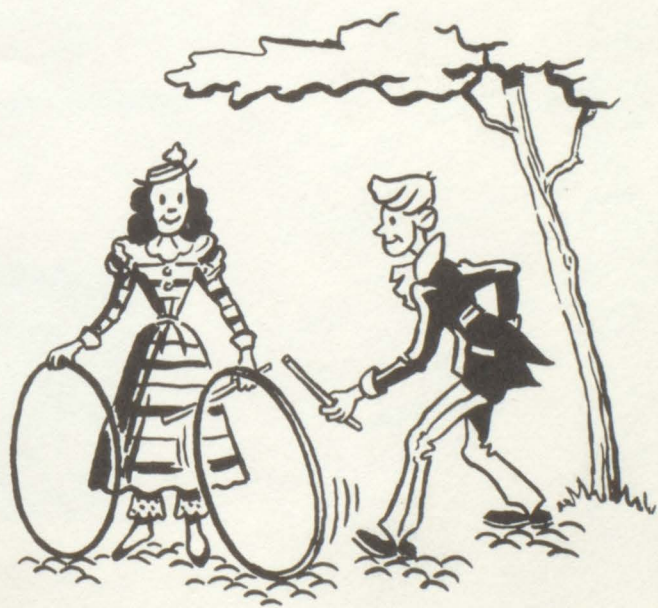
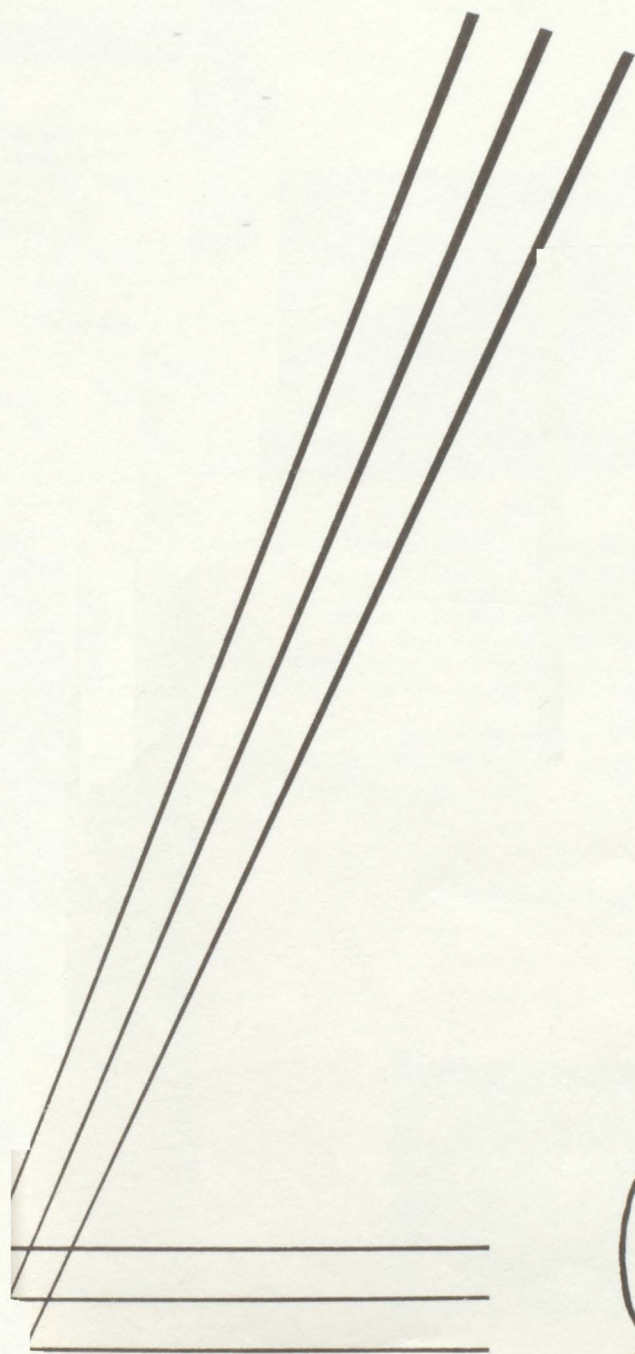

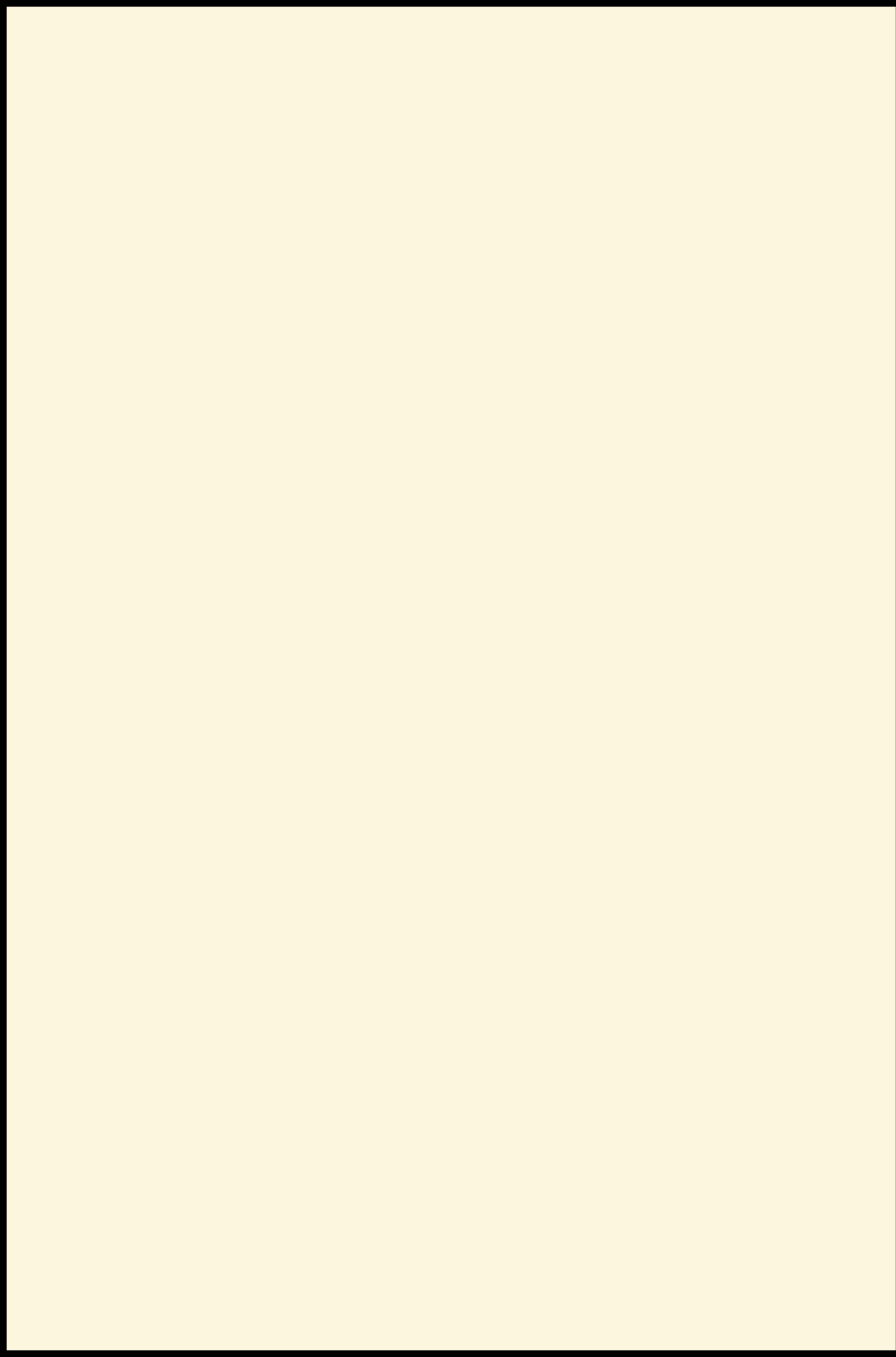



Right to Left, Top to Bottom: Harold Brown, Winona Klugh, Mary Lou Stout, Joyce Luth, Sandra Farwell, Virginia Determan, Betty Jacobson, Jack Hansen, Carolyn Ranstrom, Peggy Patrick, Bob Laub, Barbara Thompson, Beverly Fink, Helen Brown, Richard Pridemore. Second Row, Second From Left Eldone Pierce Josephine Bertschy, Gerry Sandoval, Chee Chee Schutz. Last Two Frank McMurry, Jerry O'neil.



Officers were elected, at the first meeting, as follows:

- President - Frank McMurry
- Vice-President - Richard Pridemore
- Sec. and Treas. - Carolyn Ranstrom
- Reporter - Winona Klugh

The class motto is "Hear no evil, Speak no evil, See no evil"
Our flower is the apple blossom and our colors are Blue and White.

The class has had a few money making projects including a cake walk which was held at a pep club dance. More projects are being planned.

SPONSORED BY SILVER WHEEL MOTEL.



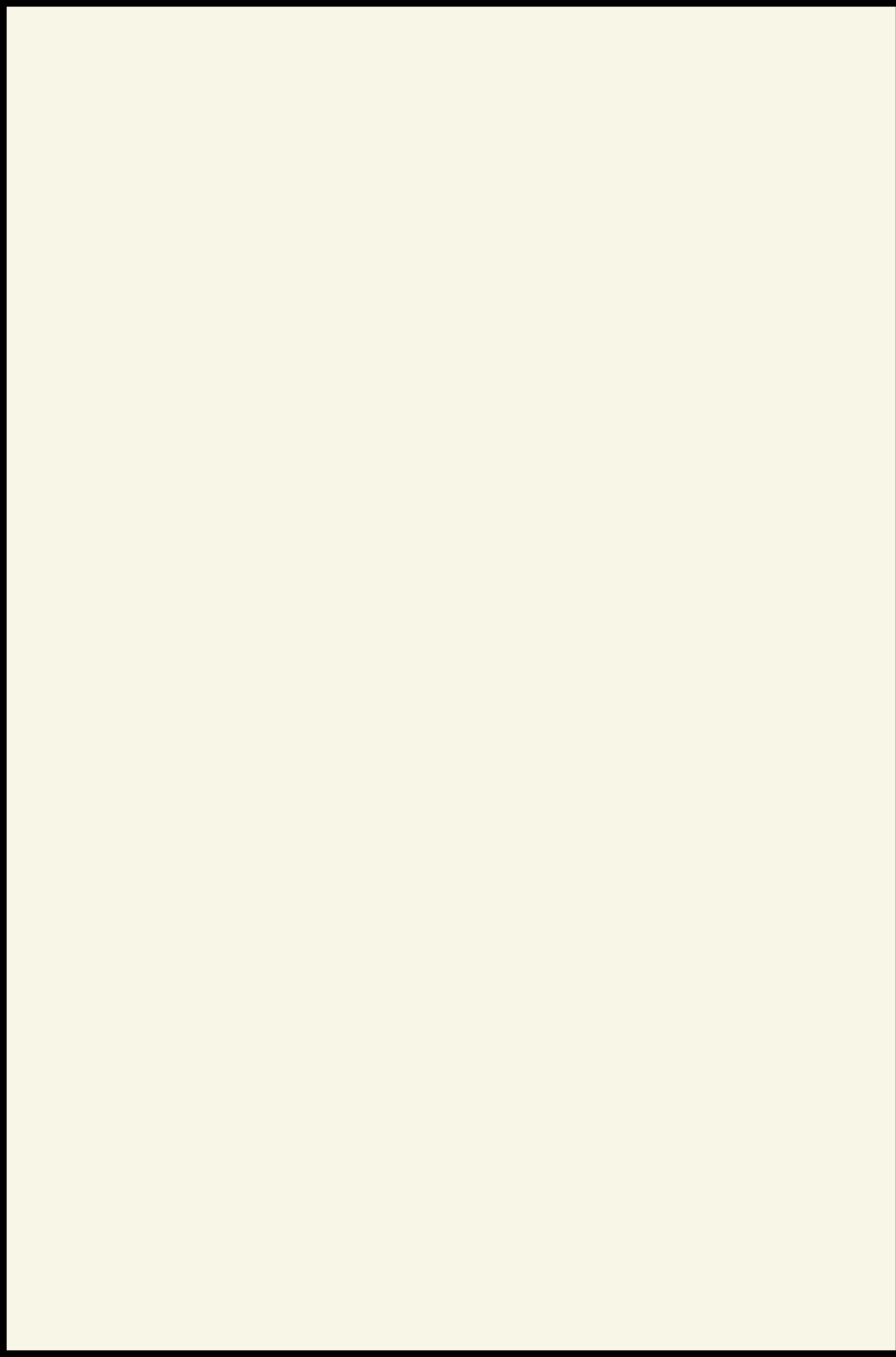



President - Connie Buckridge
 Vice-President - Bryce Kelly
 Secretary - Nancy Thomas
 Treasurer - Connie Hubbard



The 8th.
 Grade has three
 new students this
 year. They are:
 Annette Brown, Connie
 Buckridge, and Jerry
 Wheeler. They seem to
 like Buena Vista very well.
 We have had a few money making
 projects such as a bake sale, a
 dance, and a turkey raffle. The
 results were very favorable
 Mrs. Willie is our sponsor and we are
 very pleased.



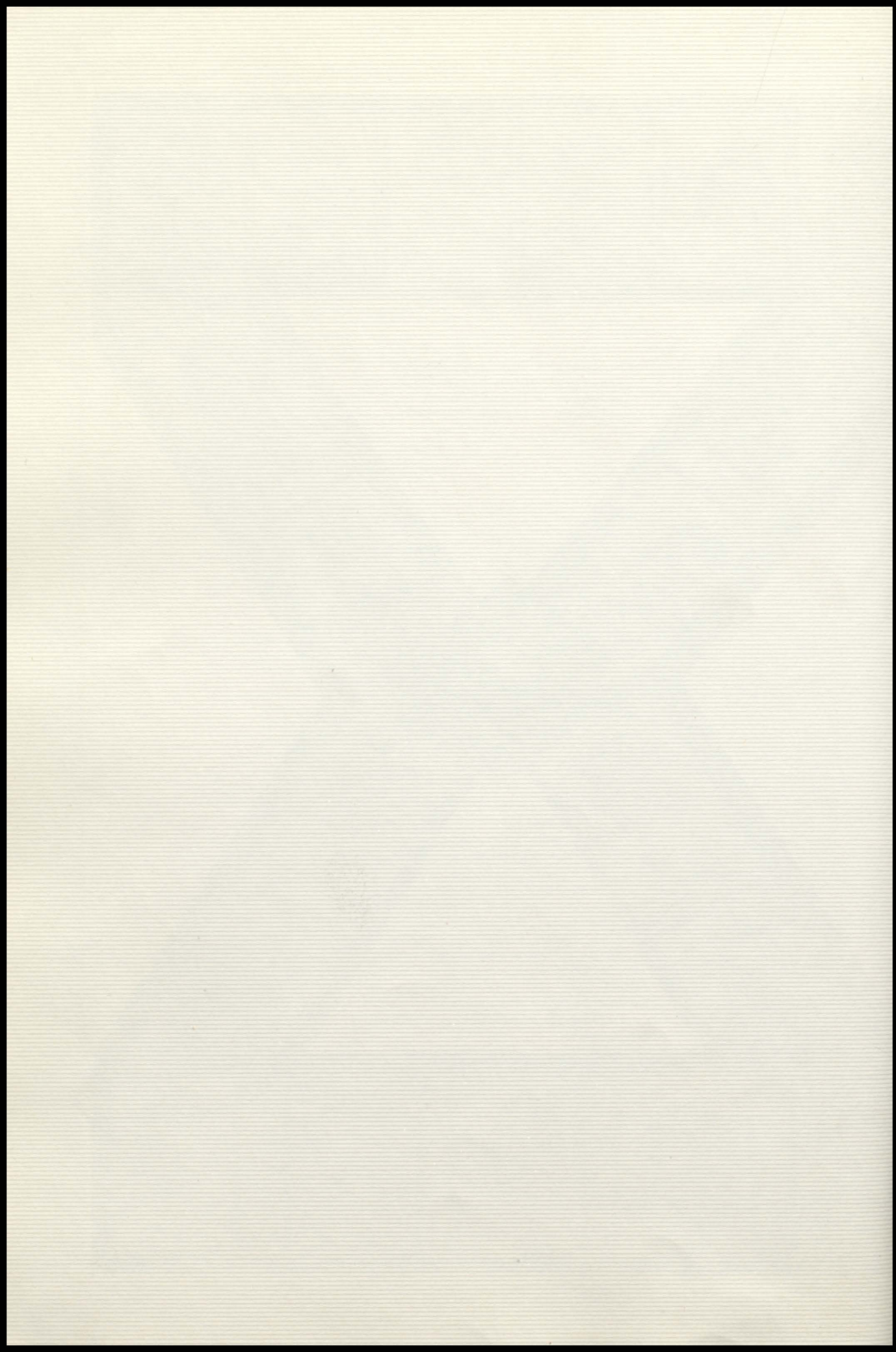

GRADE TEACHERS



MRS. FRANZEL
Grade 3



MRS. PEAVLER
Grade 2



MRS. BUSBY
Grade 6 and 7



MRS. ROMAN
Musical Director

MRS. MORRISON
Grade 5 and 6



MRS. BEALE
Grade 1



MRS. COLE
Grade 4



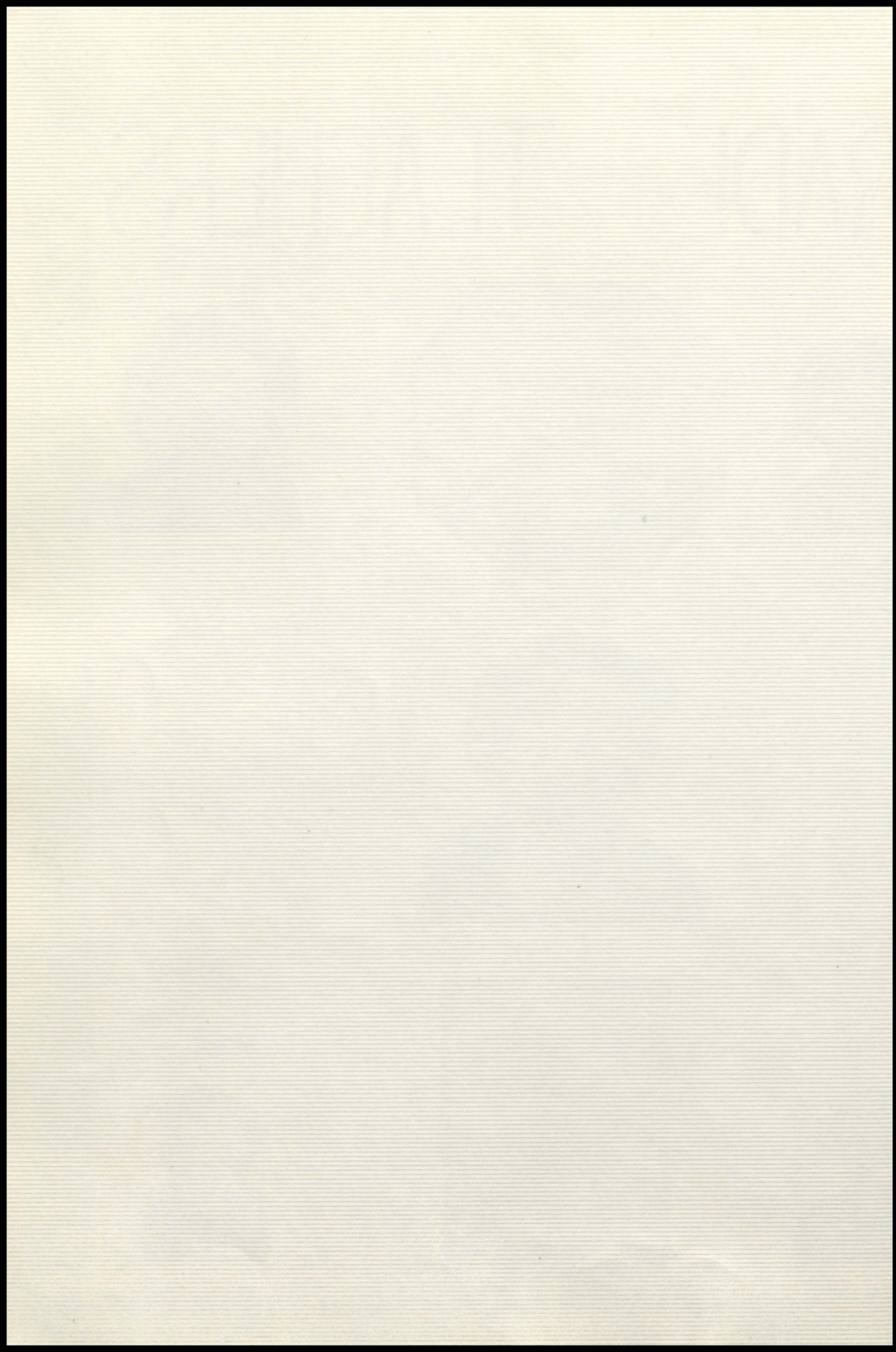

SEVENTH GRADE

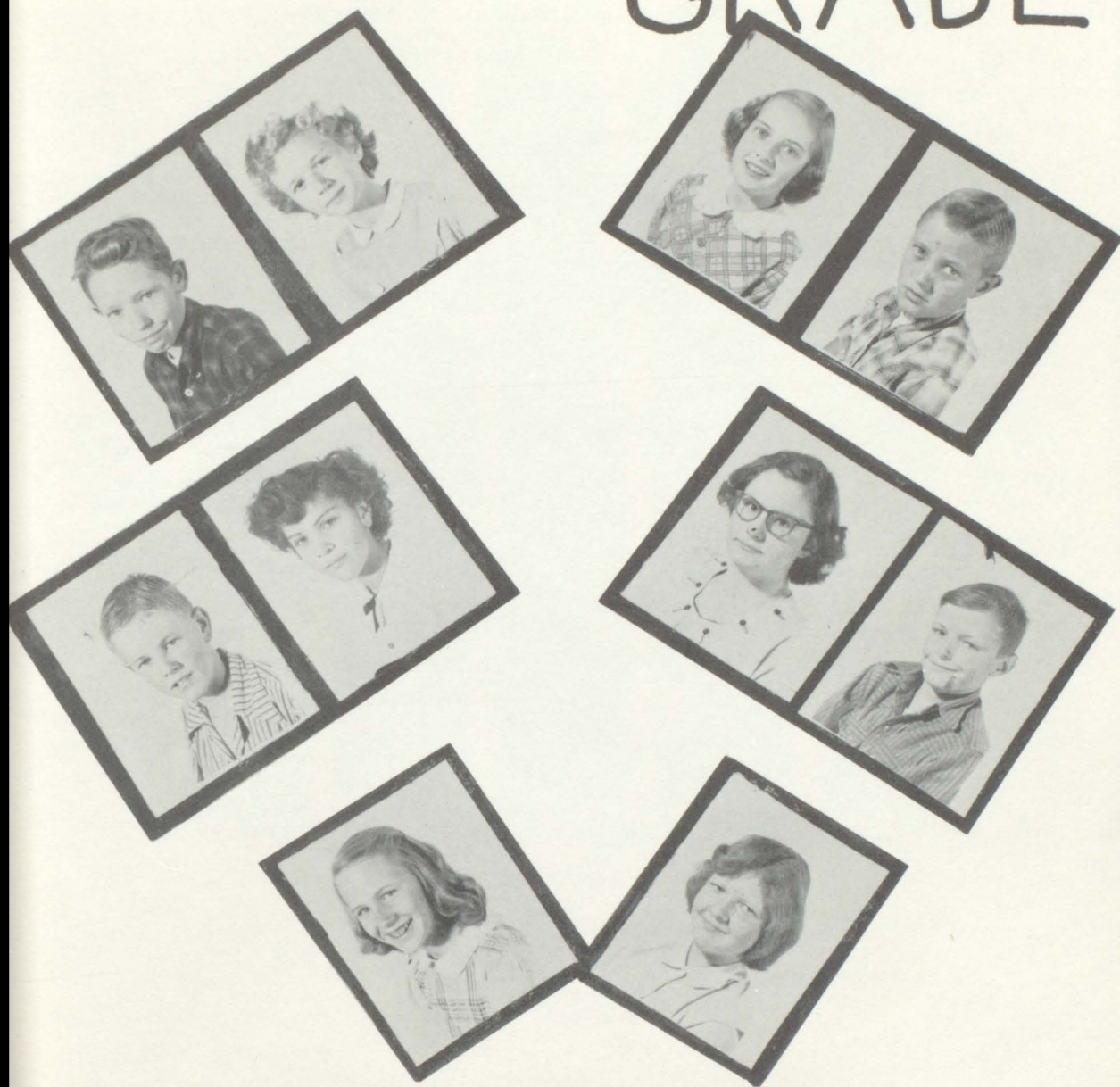

Top Row, Left To Right: Charles Bates, Linda Hubbard, Suzanne Paulin, Donald Dunn. Second Row: Max Stout, Patricia Sandoval, Elva Rae Connors, Harold Nelson. Last Row: Louise Willie, Opal Mae McKelhiney. Not Pictured: Sue Ramsey, Anita Sullin, Douglas Burwell, Barbara Craven.

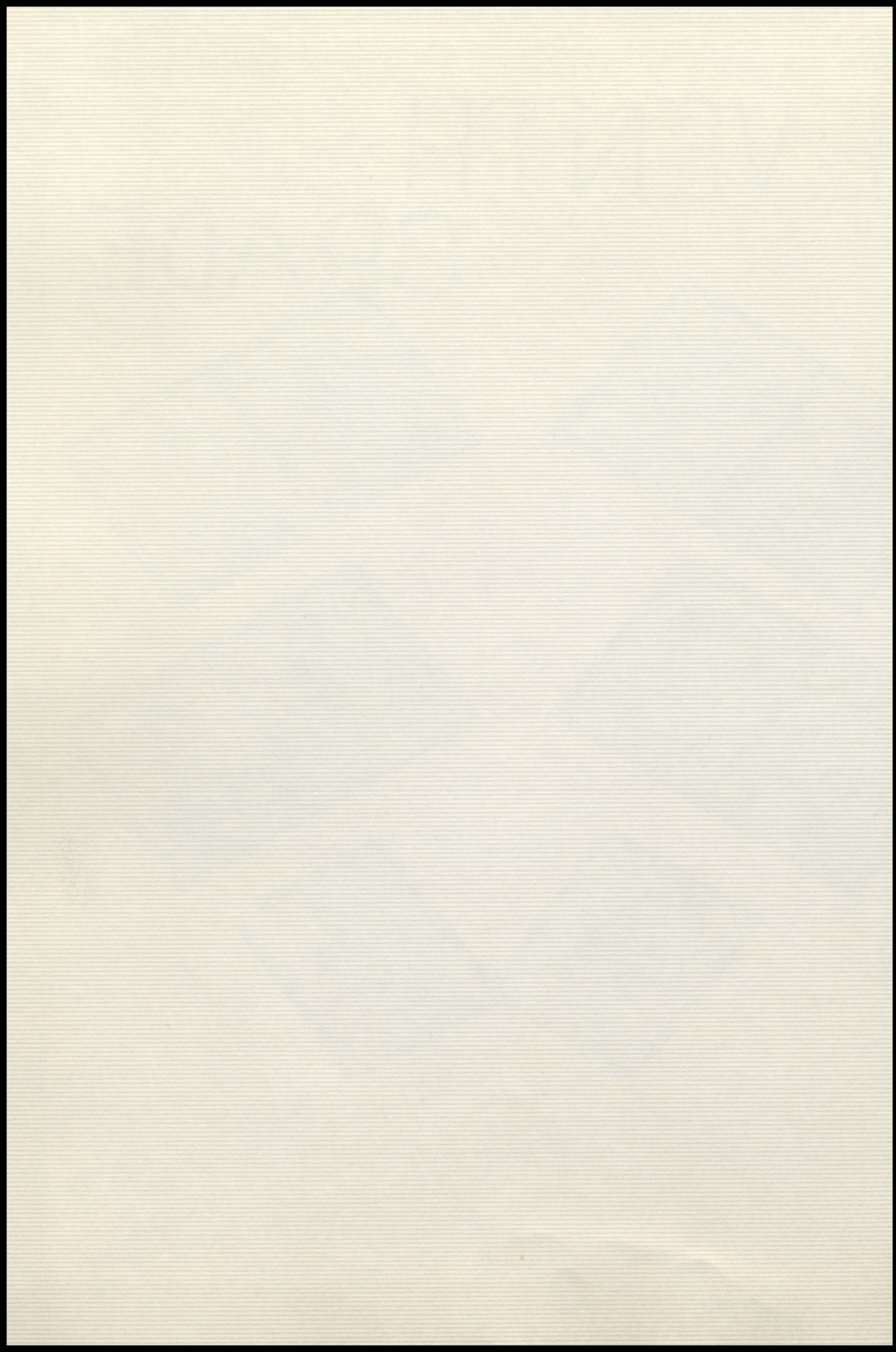

-SIXTH-



Top Row Left to Right: Beverly Confer, John Vigil, John Fink, Betty Brock, Ted Caughman, Donald Thompson, Sharon Patrick. Second Row: Gene Paddock, Sharon Bertschy, Priscilla Wille, Jim Schutz, Phillis German, Janet Langford, Mike Weber. Third Row: Jess Weber, Clay Stauffer, Max Buckrioge, Sandra Struna, Marion Patton, Philip Vigil, Terry Peavler.

-GRADE-

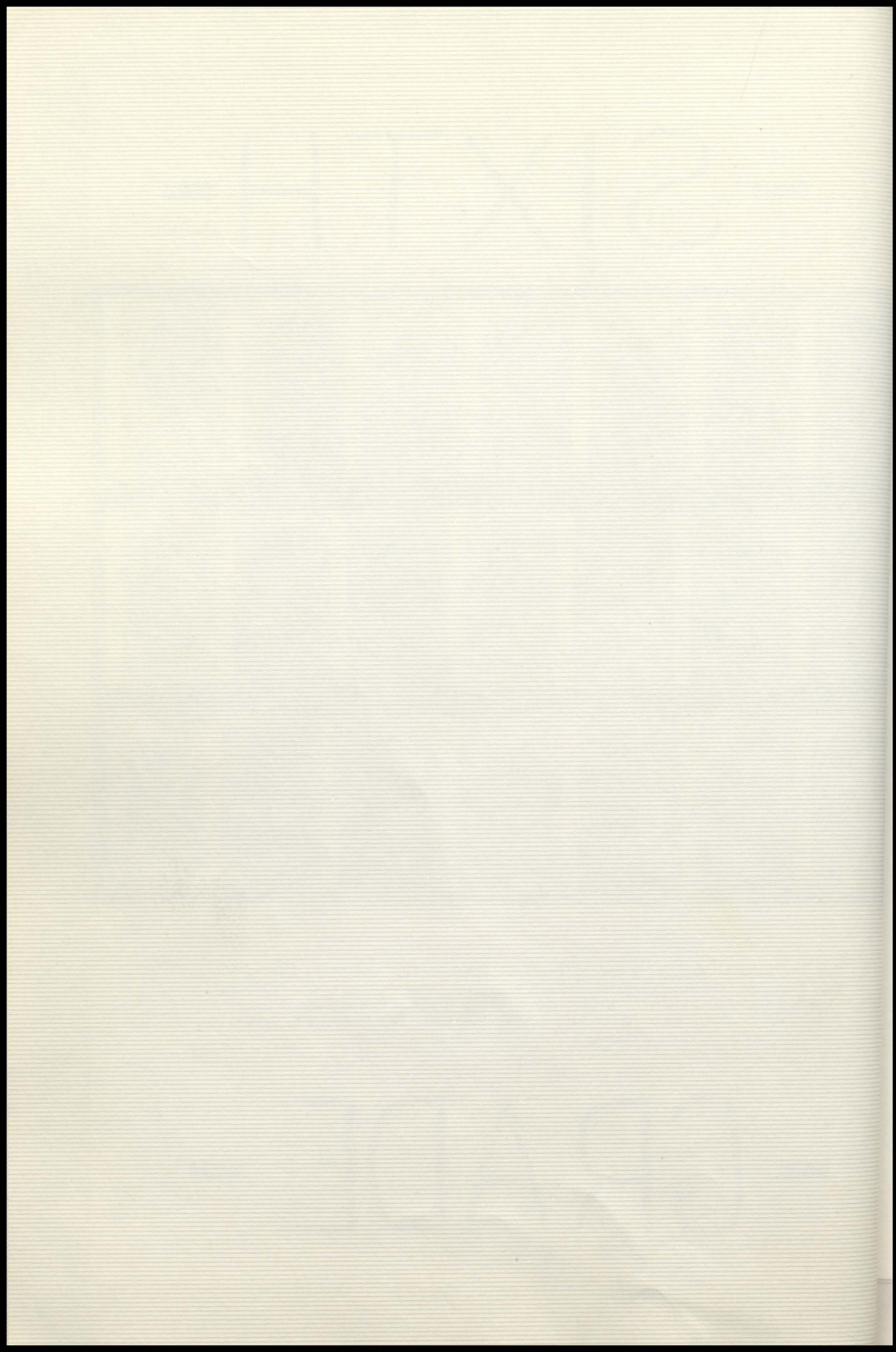

FIFTH



Top Row - Left to Right - Ella Marie Benningfield, Gary Johnson, Barbara Lebb, Johnny Hardesty.

Second Row - Left to Right - Lyle Grammer, Nedra Knuckey, Walter Stauffer, Glenda Morrison.

Third Row - Left to Right - Shiela Smith, Larry Confer, Donna Edwards, Jolene Shafer.

GRADE

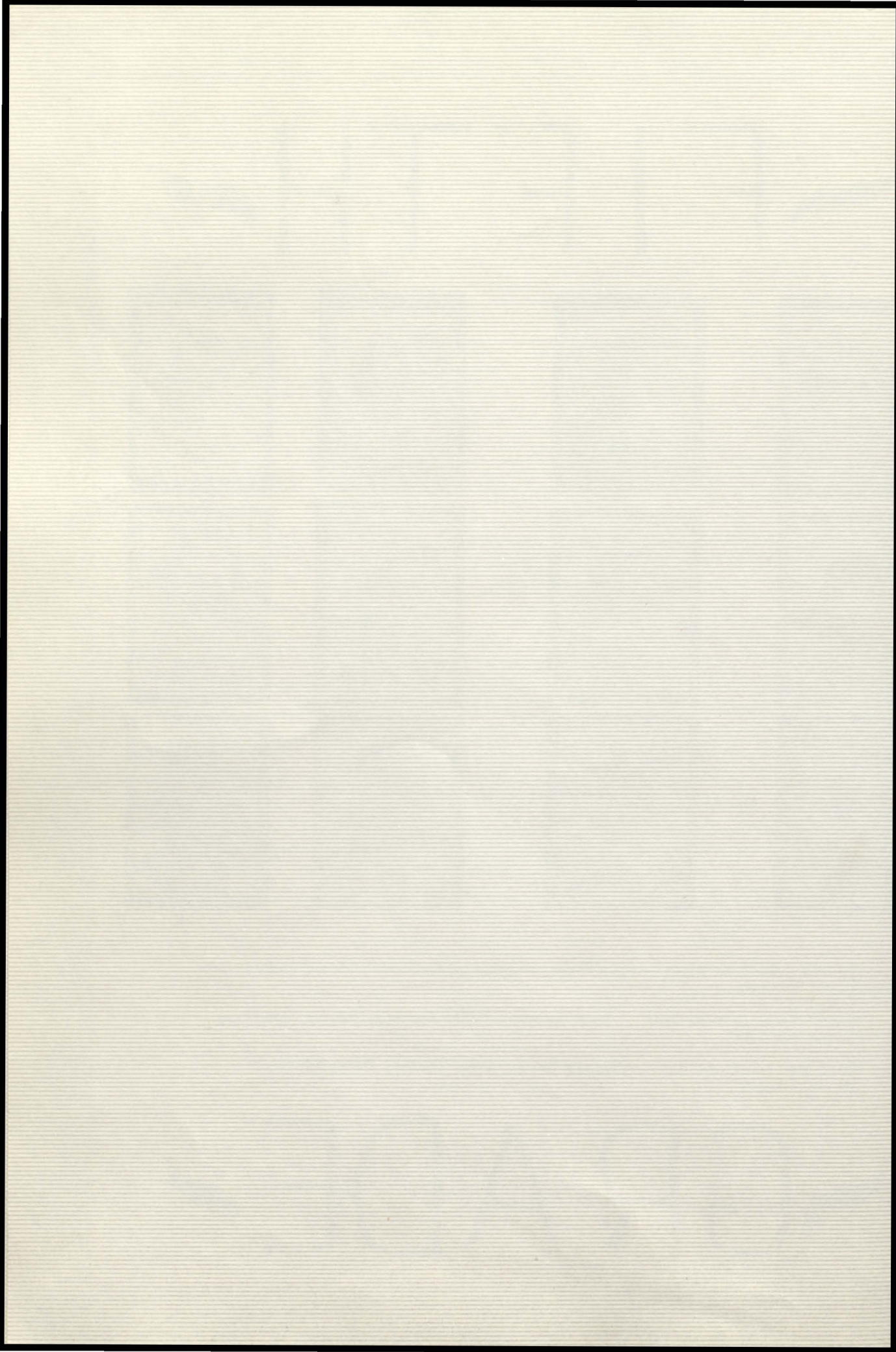

FOURTH GRADE



Top Row, Left To Right: Elizabeth Deniston, Pamela Paulin, Susan Wille, Beverly Caughman, Sharon Stranahan. Second Row: Raymond Sandoval, Sharyle Patton, Arlene Foreman, Earl Paddock. Third Row: James Cyr, Irving Avery, Jack Graves. Last Row: James Langford, Earnest Pierce.

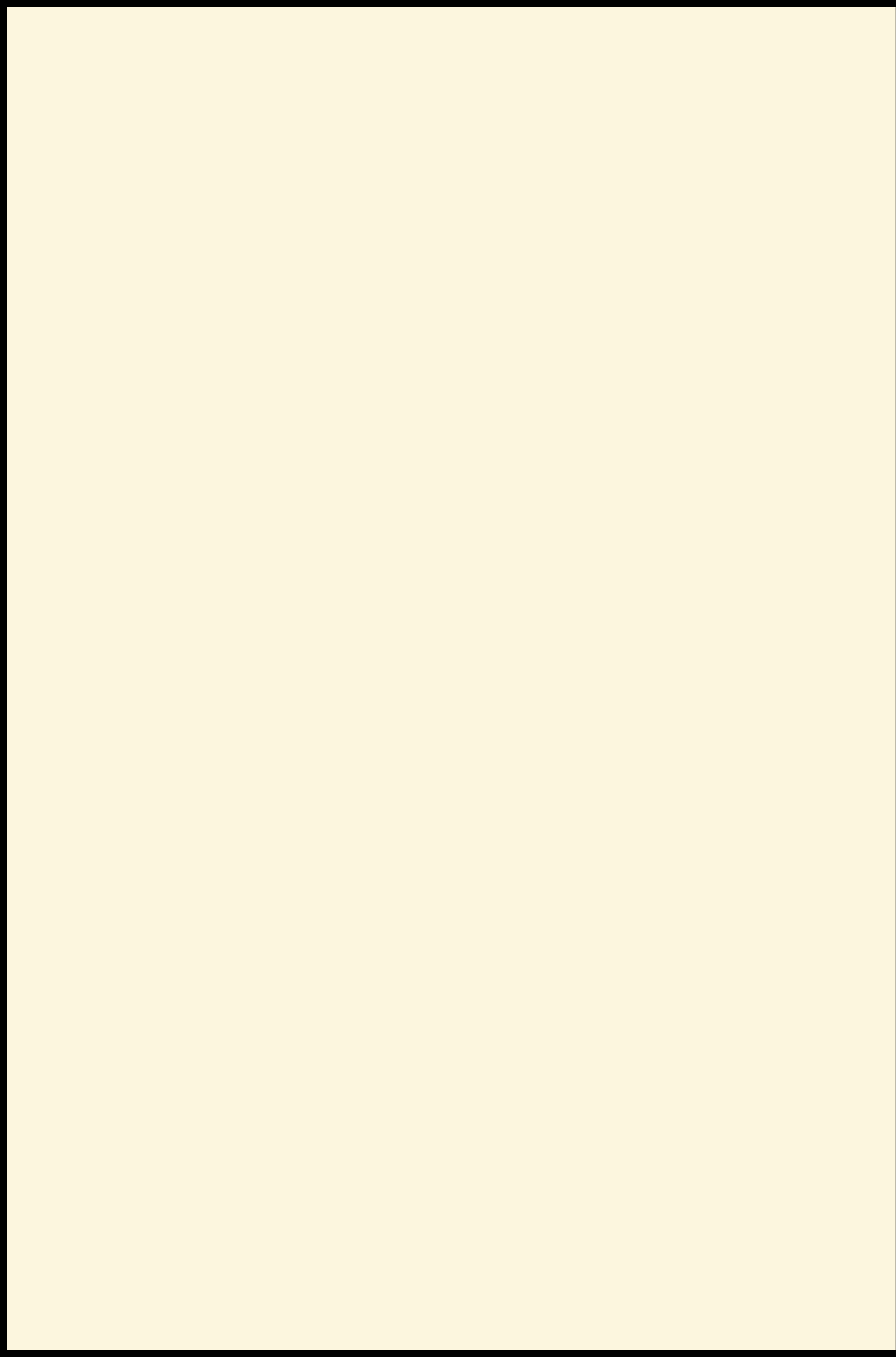

THIRD GRADE



First Row, Left to Right: Shelly Morgan, Veronica Amrine, Arla Crymble, Diane Poplin, Theresa Vigil, Betty Laub. Second Row: Russel Lambert, Freddy Luth, Jimmy McElhiney, Jack Smith, Vickie Garcia, Bobby Johnson, Third Row: Jerry Morrison, Jeffery Smith, Robert Stout, Gilbert Vigil, Ronnie Stauffer, Paul Weber. Last Row: Andy Hanson, Ada Hardesty, Danny Warrington.

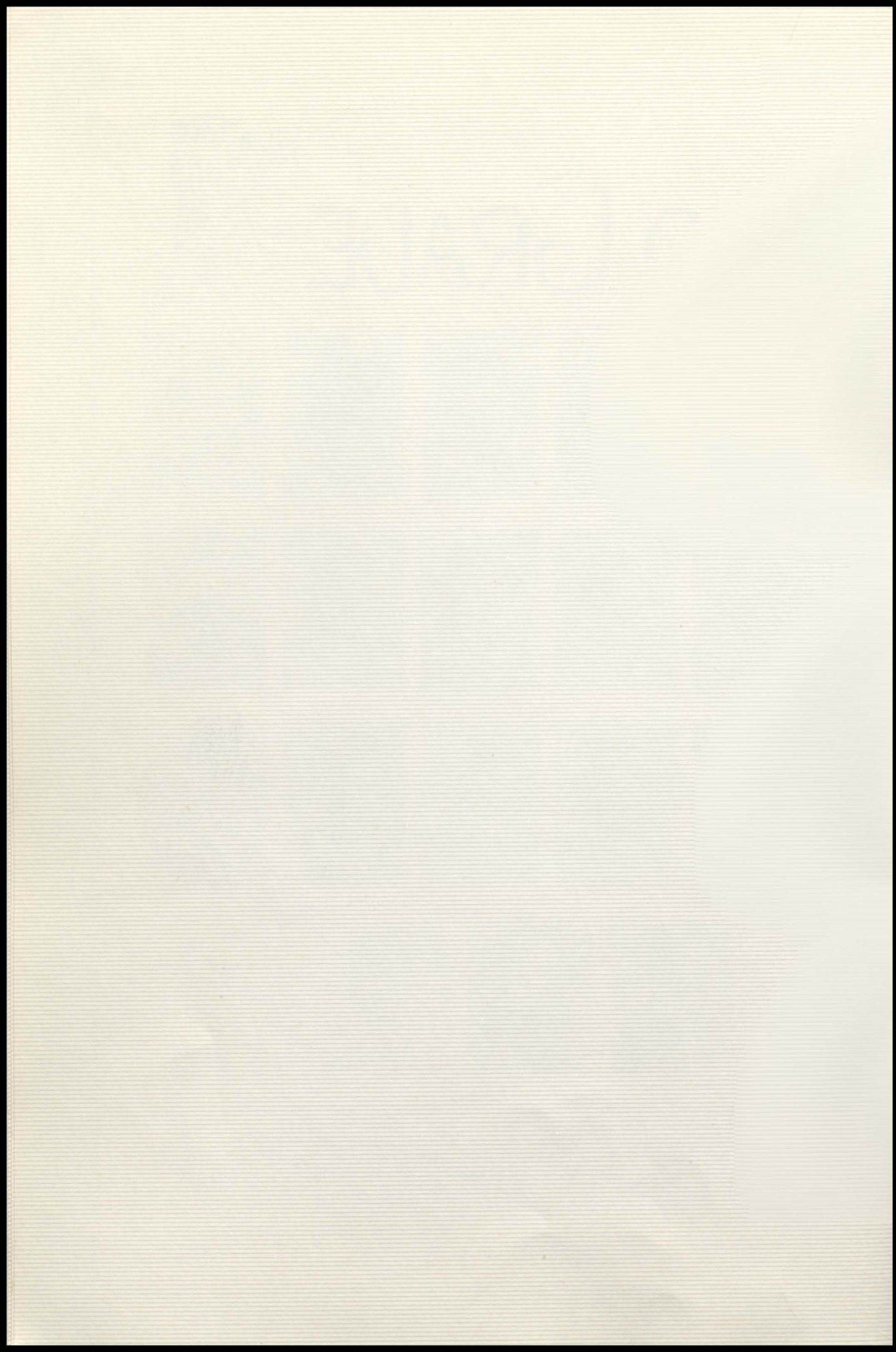

SECOND GRADE



Top Row Left To Right: Carol Lambert, Harley Benningfield, Rebecca Wright, Robert Vigil, Judy Hansen. Second Row: Raymond Vigil, Judy Langford, Dwain Smith, Jacky Greenwald, Jimmy Vigil. Third Row: Brenda Graves, Stanley Nachtrieb, Linda Swanson, Marvin Thompson, Janice Paddock. Fourth Row: Sharon Weber, Charles Lott, Sandra Knuckey. Not Pictured: Jean Sandoval, La Donna Webb, Cathy Greenwald, Shirley Moran.

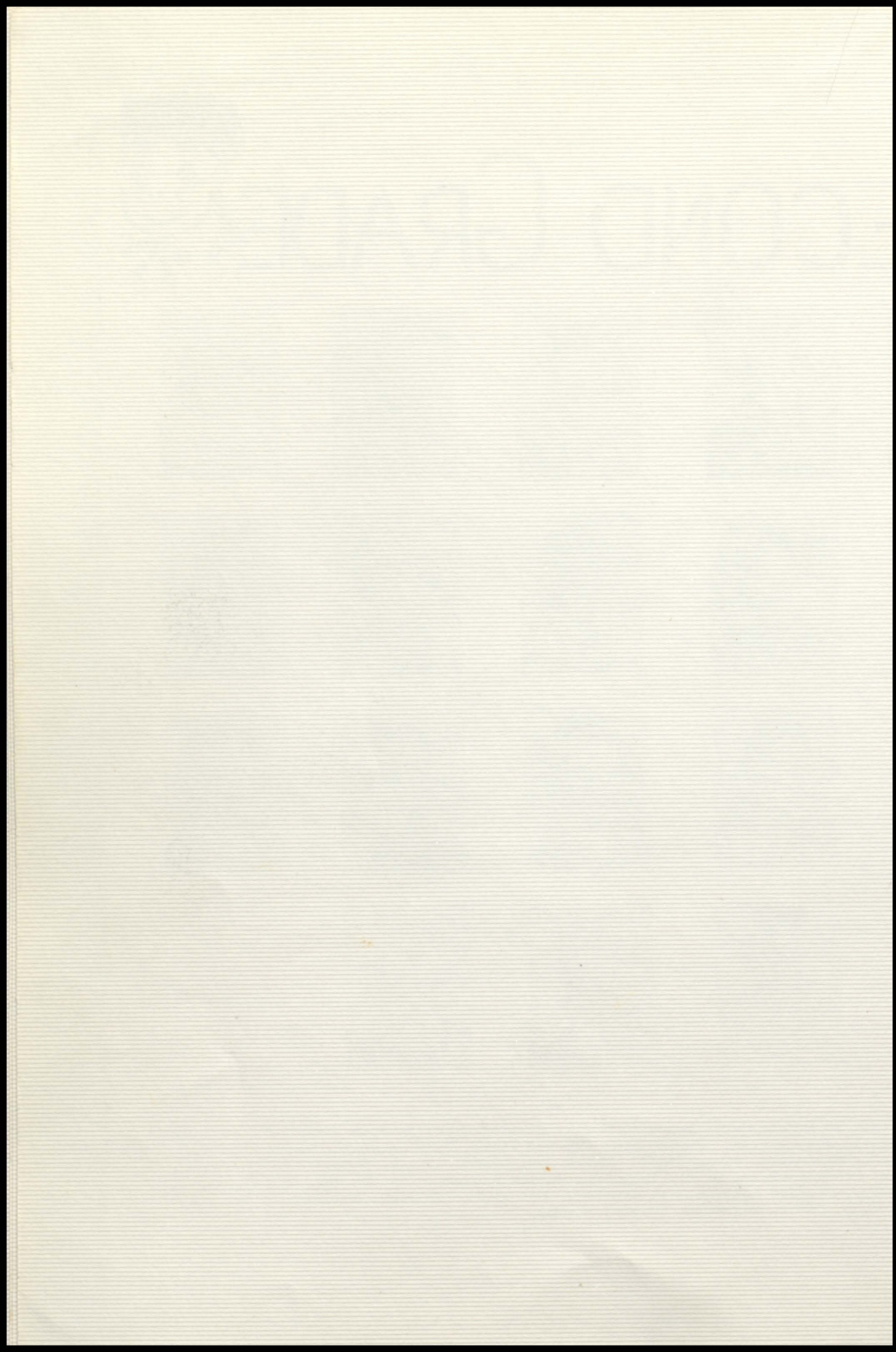

FIRST GRADE

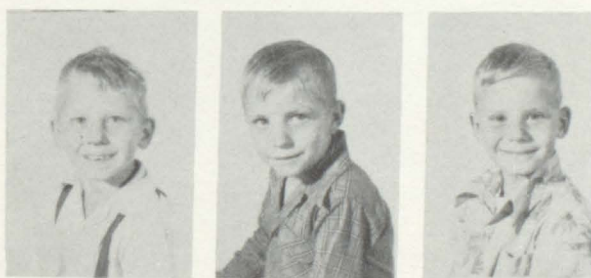
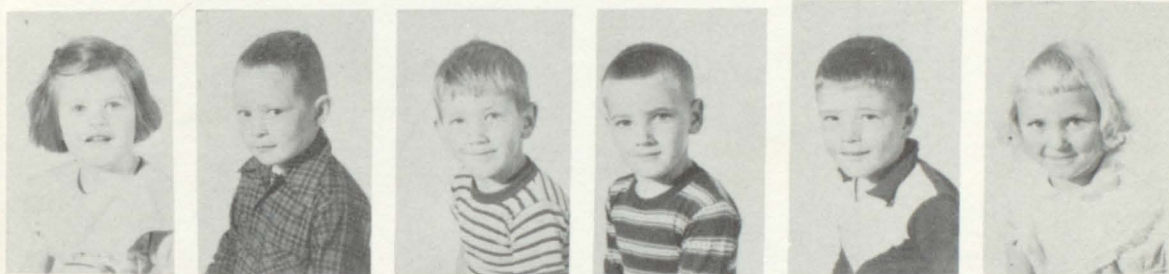

Linda Wheeler, David Buckridge, Merna Pierce, John Johnson, Marilyn McKelvie, Donald Shake, Second Row, Left to Right, Genevieve Morgan, Thomas Stout, Sharon Mamsfield, John Foreman, Adora Mahon, Ronald Stauffer, Third Row, Left to Right: Darlene Paddock, Richard Benningfield, Carl Warrington, J. F. Paulin, Gordon Stauffer, Donna Bright, Last Row, Left to Right; Daniel Mansfield, Donald Laub, George Robinson. Not Pictured: Daryl Burwell, Dean Crymble, Larry Davis, John Grammer, Warren Hall, Eddie Montgomery, Betty Chambers, Jean Davidson, Linda Deniston, Larry Fitzgerald, Sandra Morain.

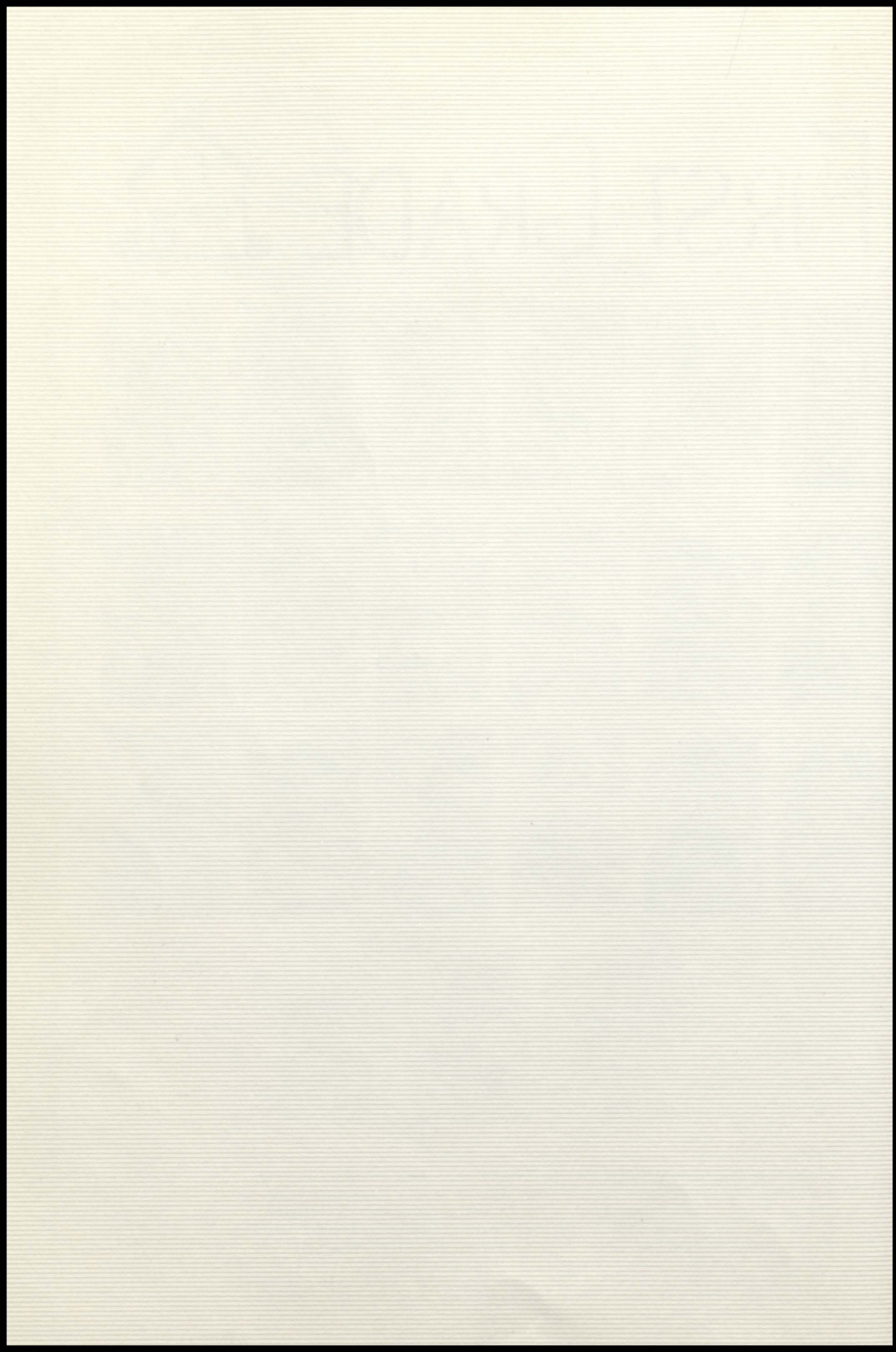

ATHLETICS

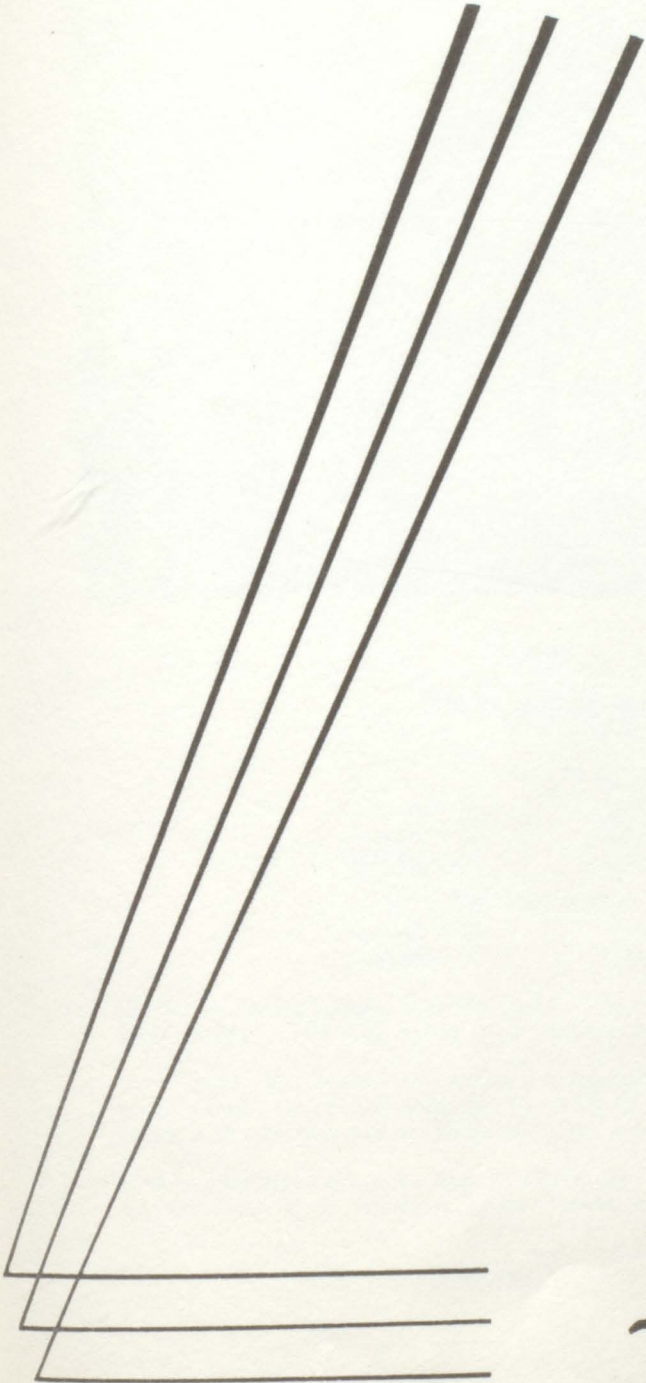

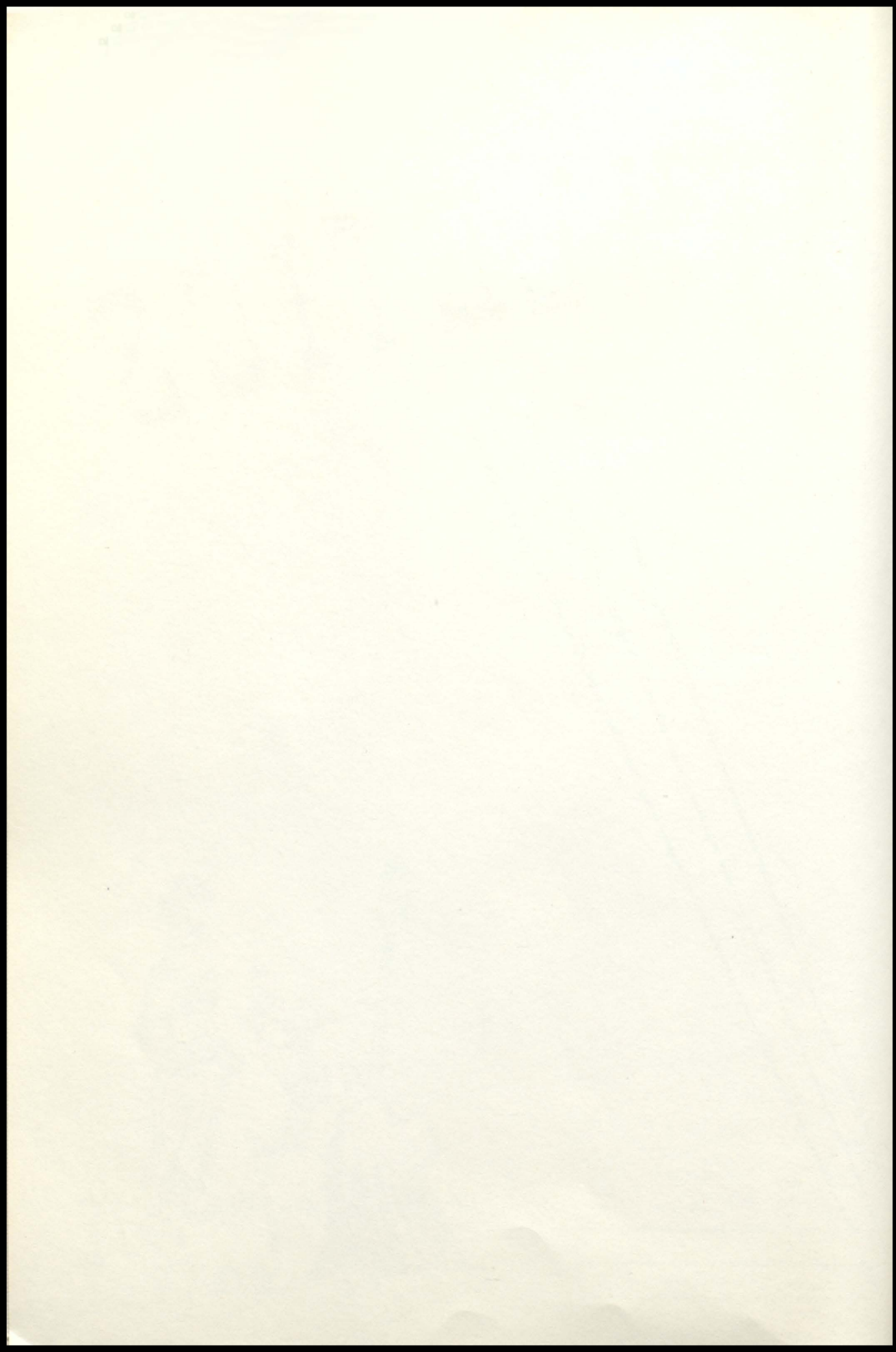

FOOTBALL



LEAGUE GAME SCORES

| | |
|-------------|---------------|
| Demons - 28 | Capulin - 0 |
| Demons - 59 | Mosca - 12 |
| Demons - 56 | Manassa - 21 |
| Demons - 45 | Sanford - 0 |
| Demons - 42 | Saguache - 34 |

PRACTICE GAMES

| | |
|-------------|-----------------|
| Demons - 27 | Gypsum - 12 |
| Demons - 54 | Sugar City - 20 |

The Buena Vista Demons started their 1953 Football season with seventeen players, seven of these were lettermen.

The "Cherry and Cream" squad had a successful season by winning all their league games and also two practice games. The Demons added triumph to their crown by defeating Saguache on their Homecoming Day.

After entering the state playoff games the Demons were defeated by Crowley scoring only 22 to Crowleys 33 on a muddy and cold field.

THIS PAGE SPONSORED BY CARL R. PETERSON

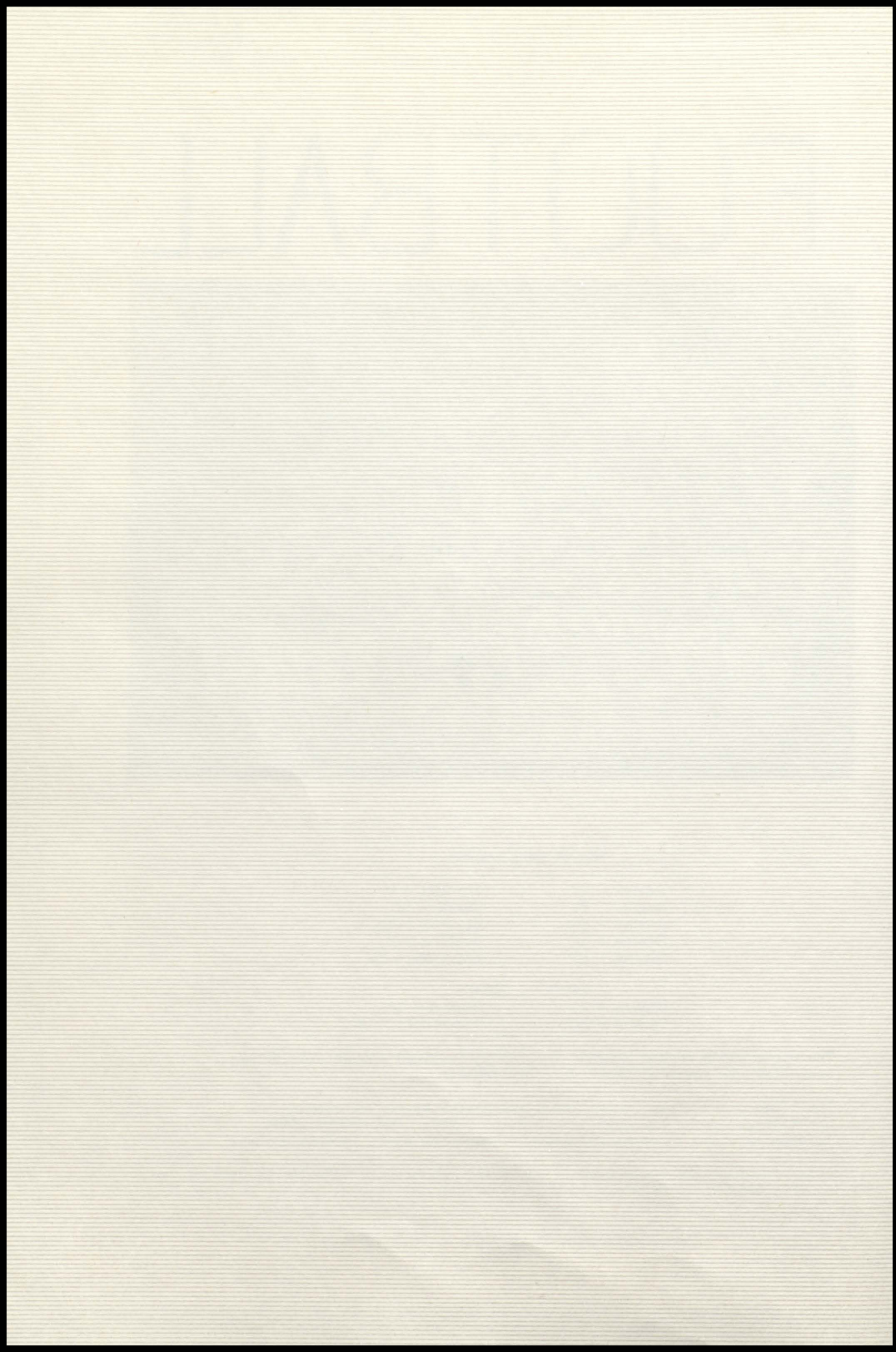

VARSITY

SPONSORED BY PINE CONFECTIONERY AND THEATER



Back Row, Left to Right: Kenny Oyler, Ronnie Schutz, Don Hoover, Larry Thomas, Gary Merrifield, Coach Andreas. Front Row: Fred Little, Bill Wright, Jim Jay, Roy Little, Charles Jordan.

At the beginning of the 1953 - 54 basketball season, 15 boys reported out to coach Andreas. The season was started by competing in the Cripple Creek Tournament where the Demons took third place. They went on to win second place in the West Central League.

They have not yet gone to the Alamosa Dist. Tournament but we sincerely hope they win it and go on to state.

LET'S WIN DEMONS

Demons 54 - Westcliffe 21

DEMONS 46 - CLIMAX 44

Demons 50 - Westcliffe 26

Demons 53 - Cotopaxi 35

Demons 42 - Climax 44



Demons 57 - Fairplay 38

Demons 53 - Fairplay 55

V

"B" SQUAD

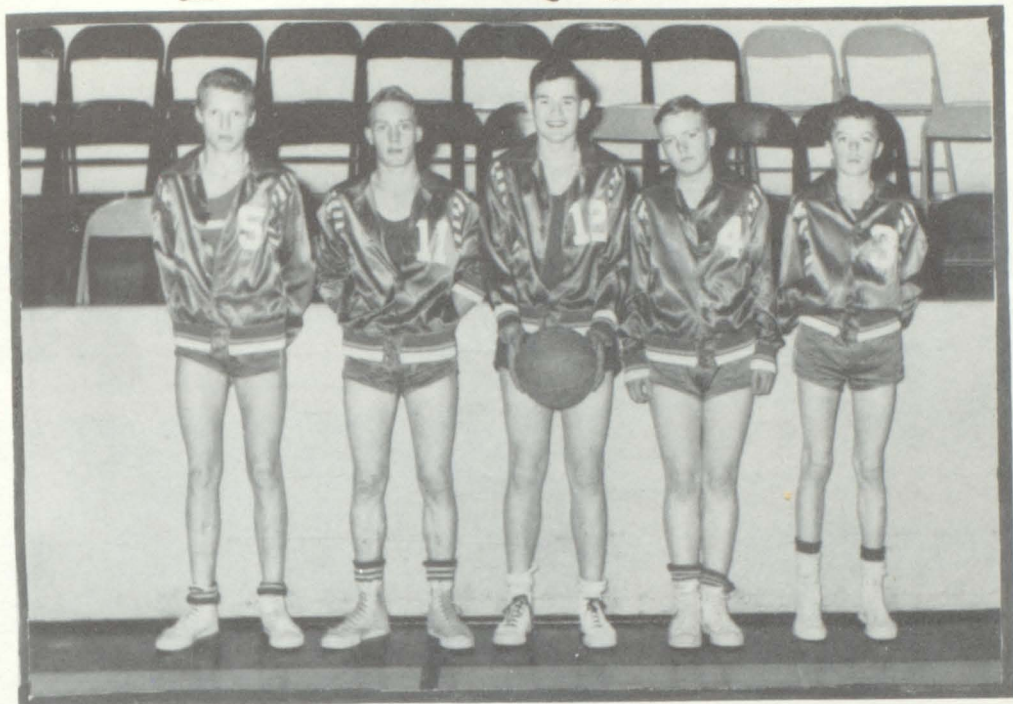

LIGHTWEIGHTS

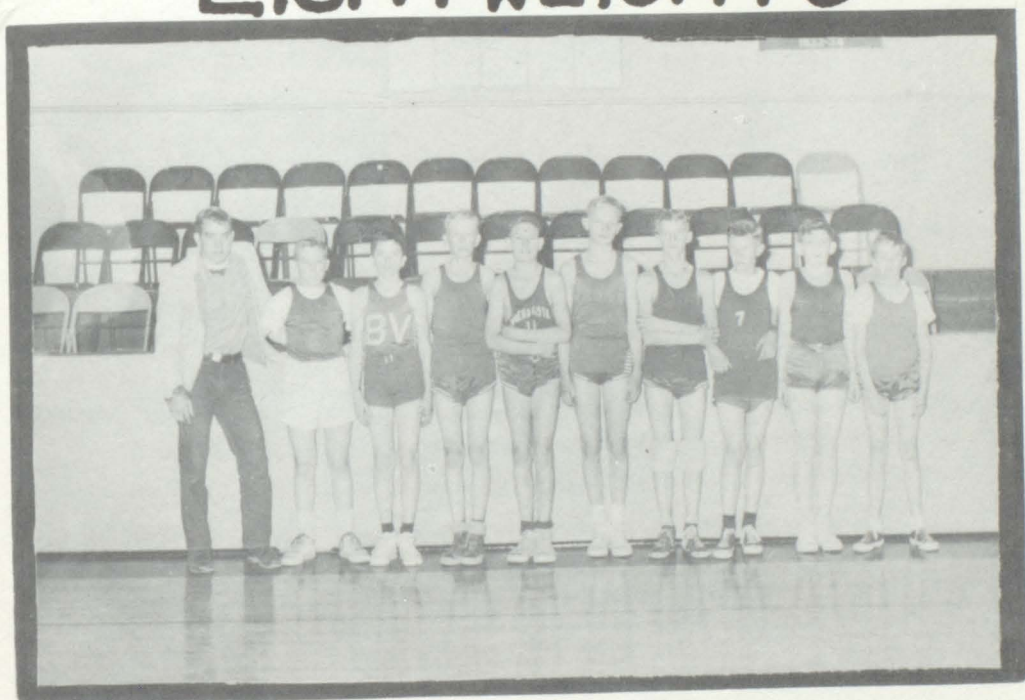

HEAVY WEIGHTS
NOT PICTURED

Eldone Pierce, Richard Fridemore, Richard Stauffer, Gene McKelvie, Jerry O'Neil, Ernest Vigil, Mike Brock, Bud Shields, Jerry Wheeler.

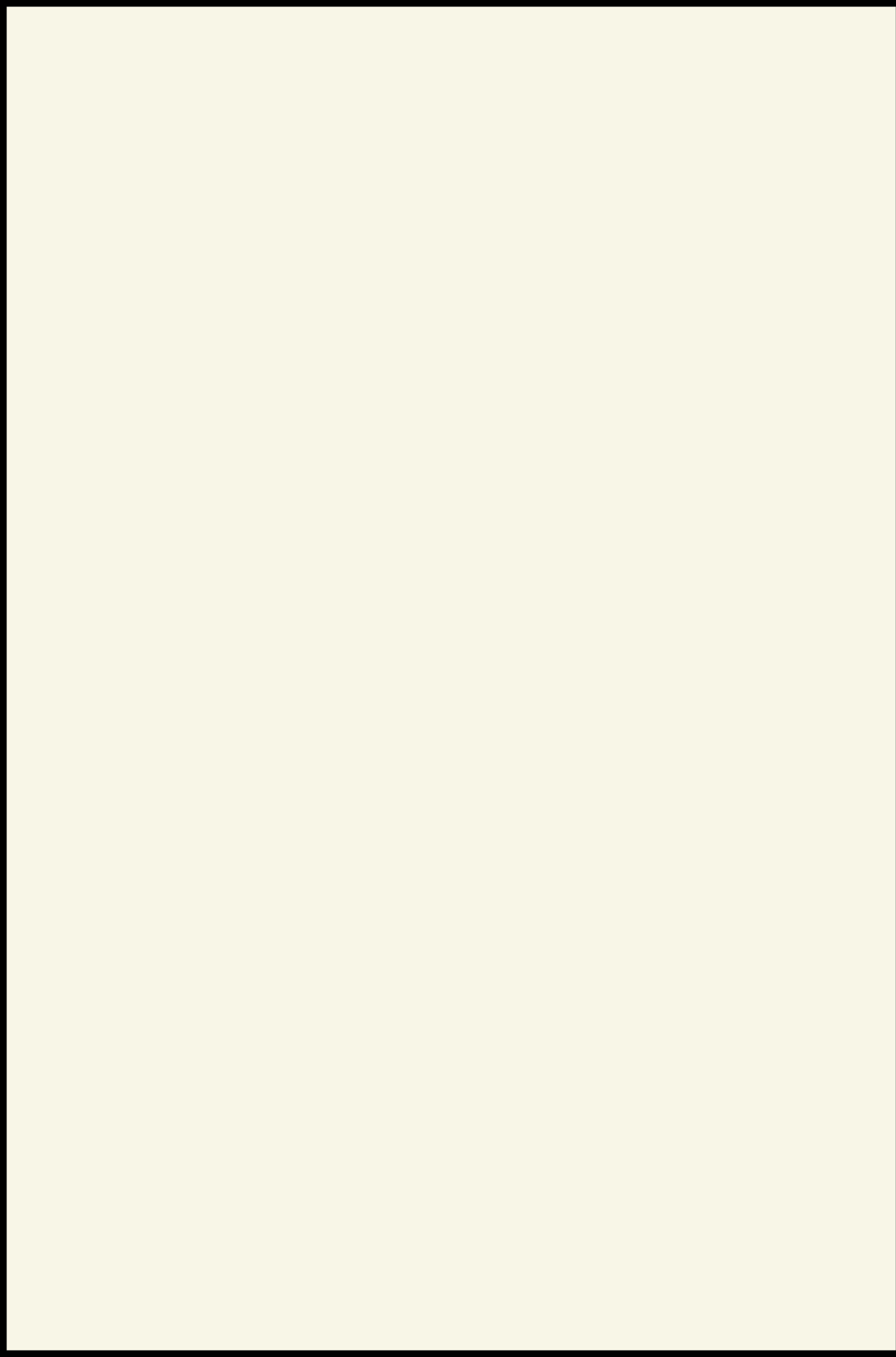

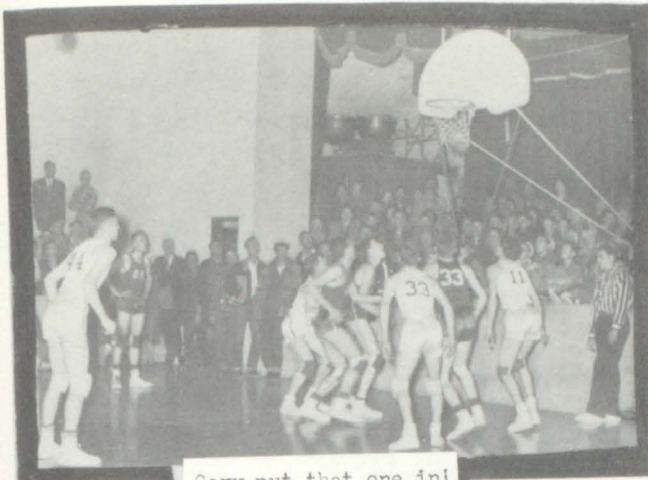

Gary put that one in!



Donnie laid that one in!



Here we tied with Climax!



Hurrah for Bueny

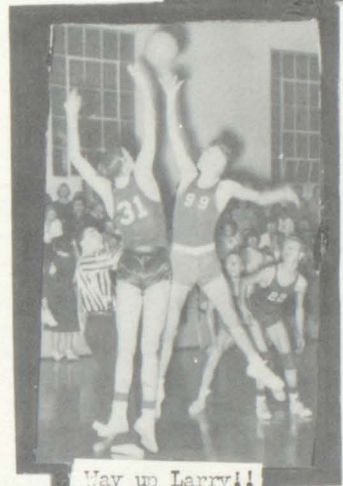

Way up Larry!!



Fairplay goes down

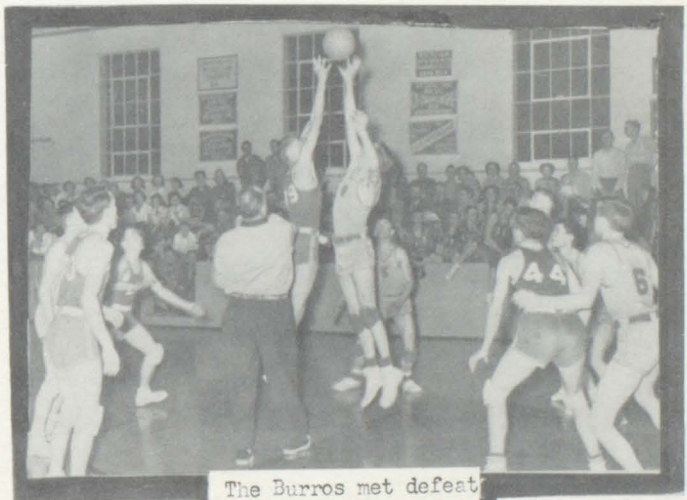

The Burros met defeat

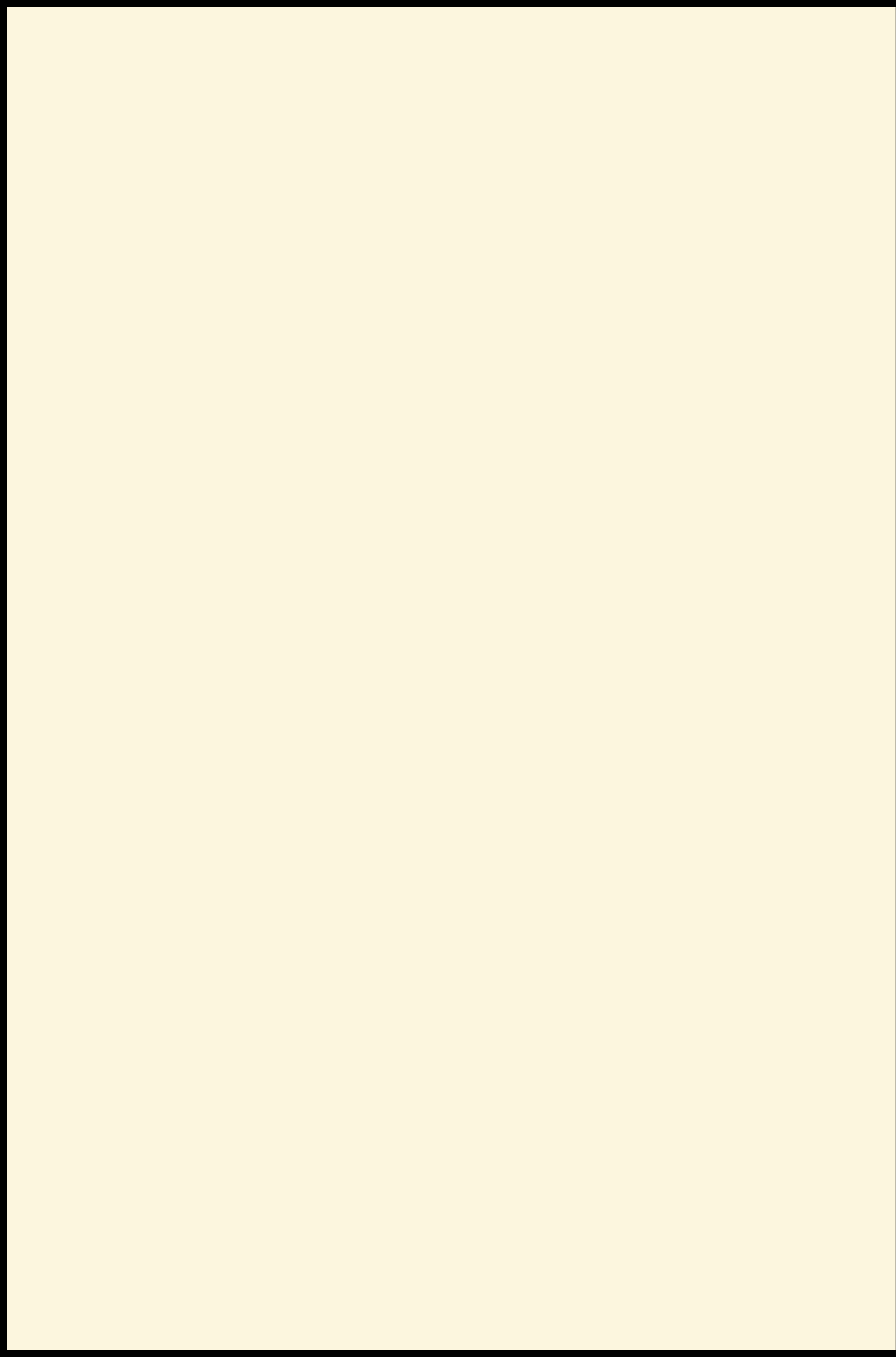

ACTIVITIES

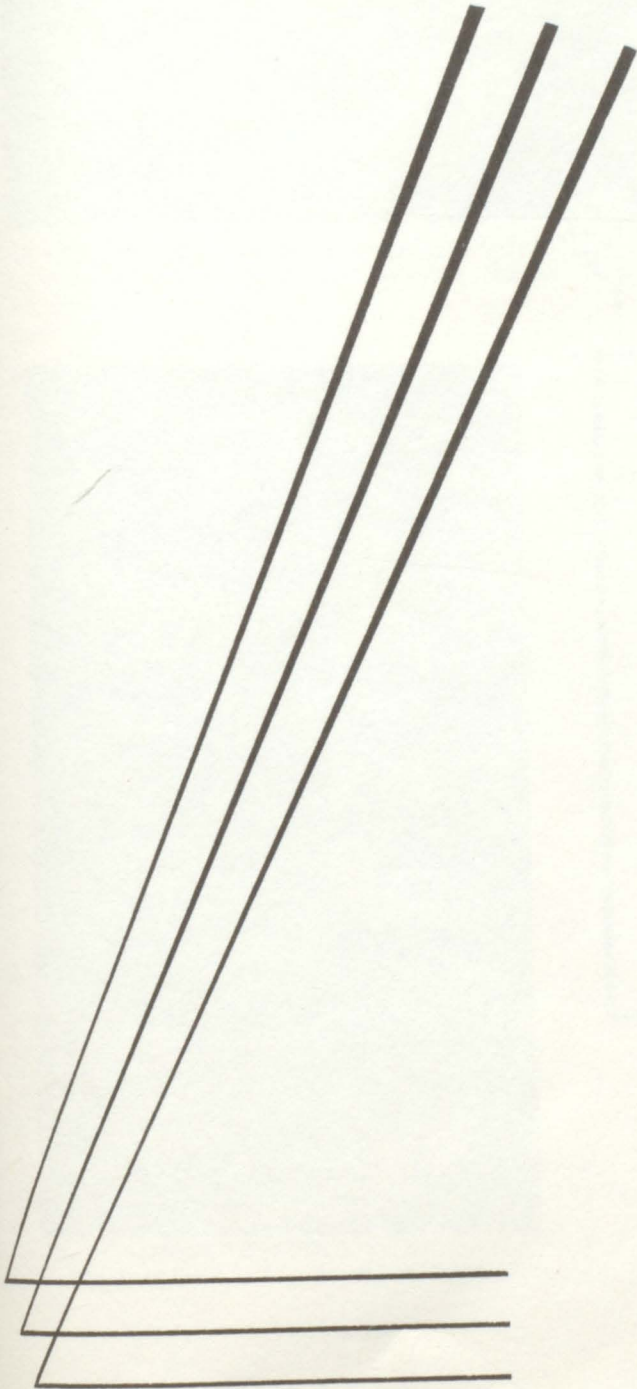

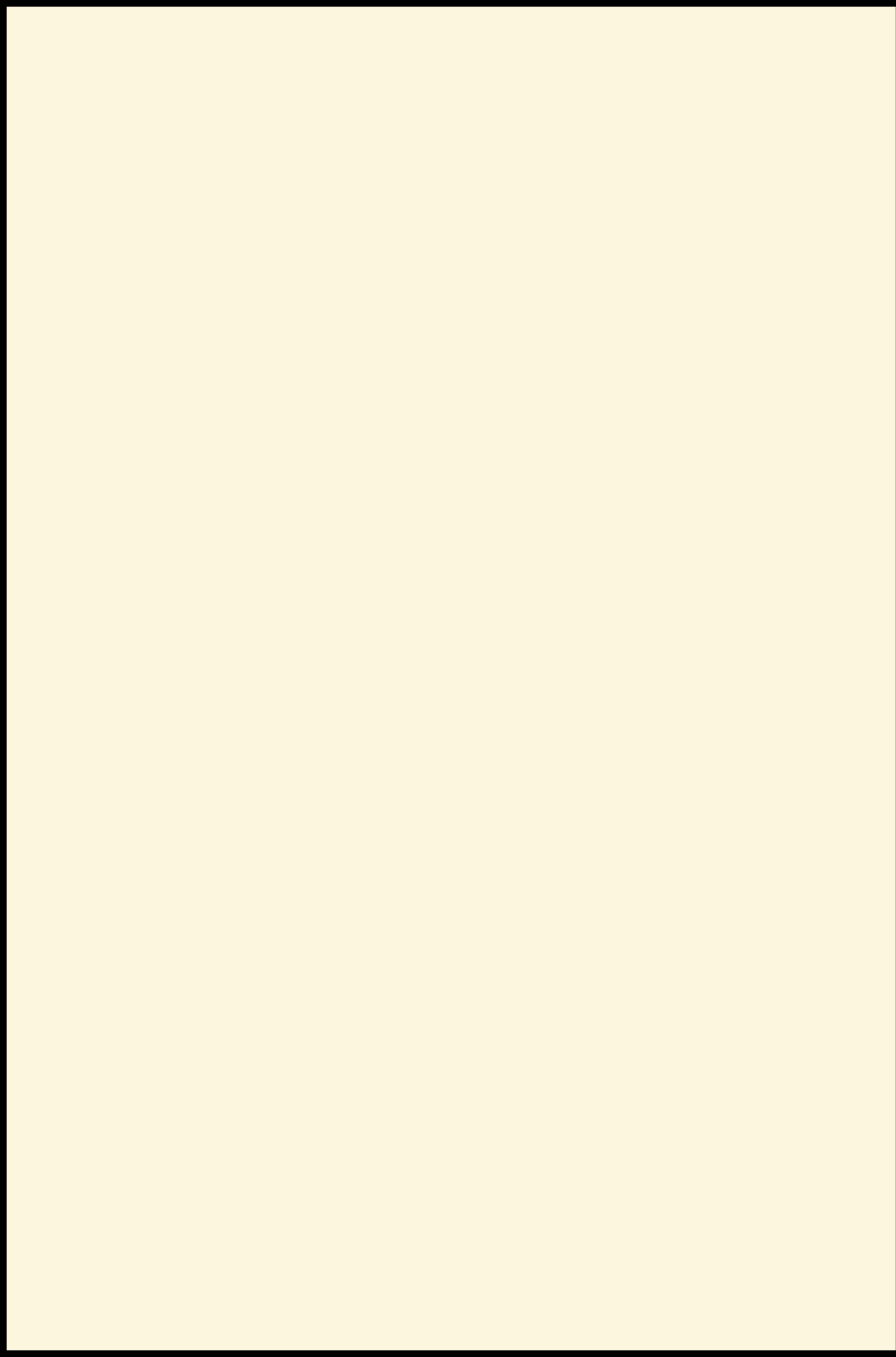



"A" Squad Cheerleaders: Marjorie Shields,
Ruth Bertschy, Josephine Bertschy, Helen
Marie Foucault.



"B" Squad Cheerleaders: Minona Klugh,
Beverly Fink.



HOMECOMING QUEEN AND KING.
Roy Little Gloria Swanson



JUNIOR CARNIVAL

CANDIDATES AND MANAGERS

- FRESHMEN: Josephine Bertschy
Richard Stauffer
SOPHOMORE: Marjorie Shields
Morris Braden
JUNIORS: Laurie James
Larry Thomas
SENIOR: Ruth Brown
Don Hoover

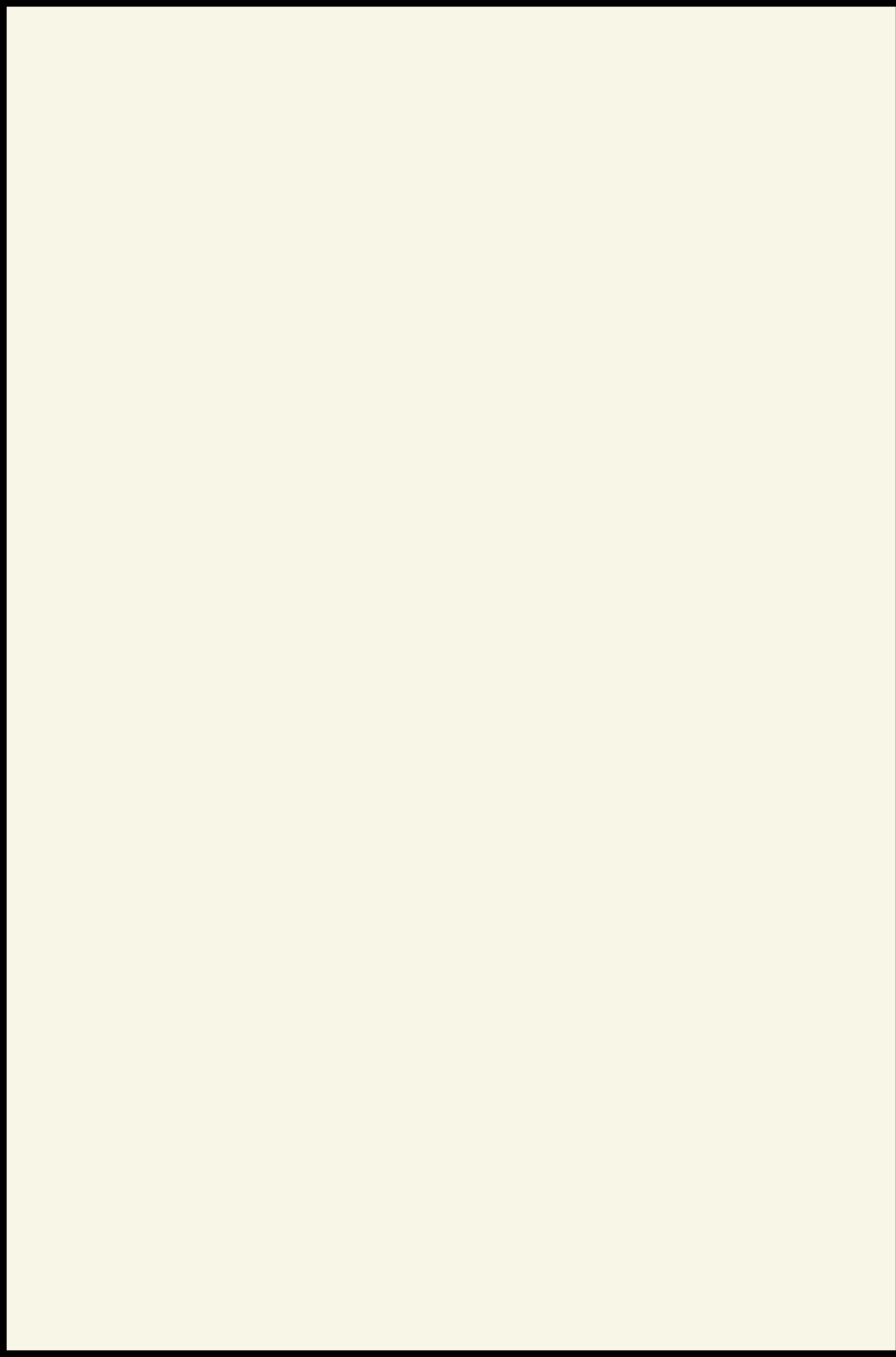

U-TELLUM



Top Row, Left to Right: Ruth Brown, Sylvia Gregg, Don Hoover, Marjorie Shields, Suzanne Sass. Second Row: Jo Ann Johnson, Martha Dunn, Gloria Swanson, Marie Smith, Helen Jo Allinger. Third Row: Bobbie Avery, Beverly Woodbury, Winona Klugh, Joyce Faye Luth, Jim Jay, Vieva Hardesty, Margie Mahon, Ann Douglas, Marcella Wells. Front Row: Barbara Brown, Josephine Bertschy, Ruth Bertschy, Helen Marie Foucault, Sandra Farwell, Connie Buckridge.

The School paper, the U-Tellum, has a staff of twenty-five this year.

Sylvia Gregg, who was assistant editor last year, automatically became editor. She chose Beverly Woodbury as assistant editor.

A new mimeograph machine was purchased at the beginning of the year, This added much to the production of the paper.

The U-Tellum is put out once every six weeks. We believe that some progress has been made in improving it.

Mrs. Paine, who was sponsor of the paper last year, was replaced by Mr. Busby.

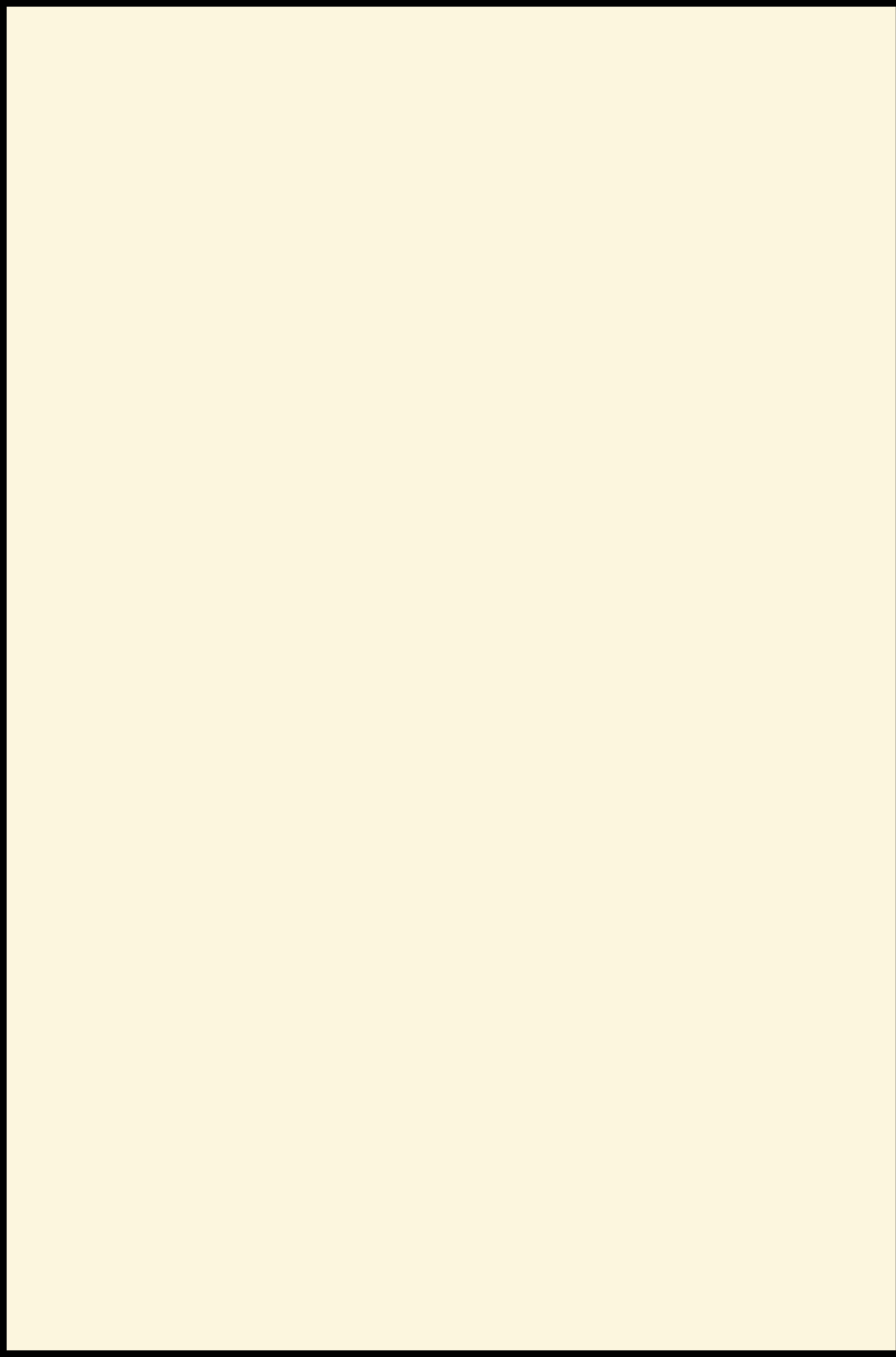

WHO'S > WHO



Most Mannerly
Gloria Swanson
Kenny Oyler



Best Dressed
Ann Douglas
Don Hoover



Most All Around
Sylvia Gregg
Ronnie Schutz



Figure and Physique
Laurie James
Ronnie Schutz



Friendliest
Gloria Swanson
Ronnie Schutz



Cutest Couple
Josephine Bertschy
Roy Little



Cutest Smiles
Bobbie Avery
Russell Packard



Best Looking
Ruth Brown
Kenny Confer

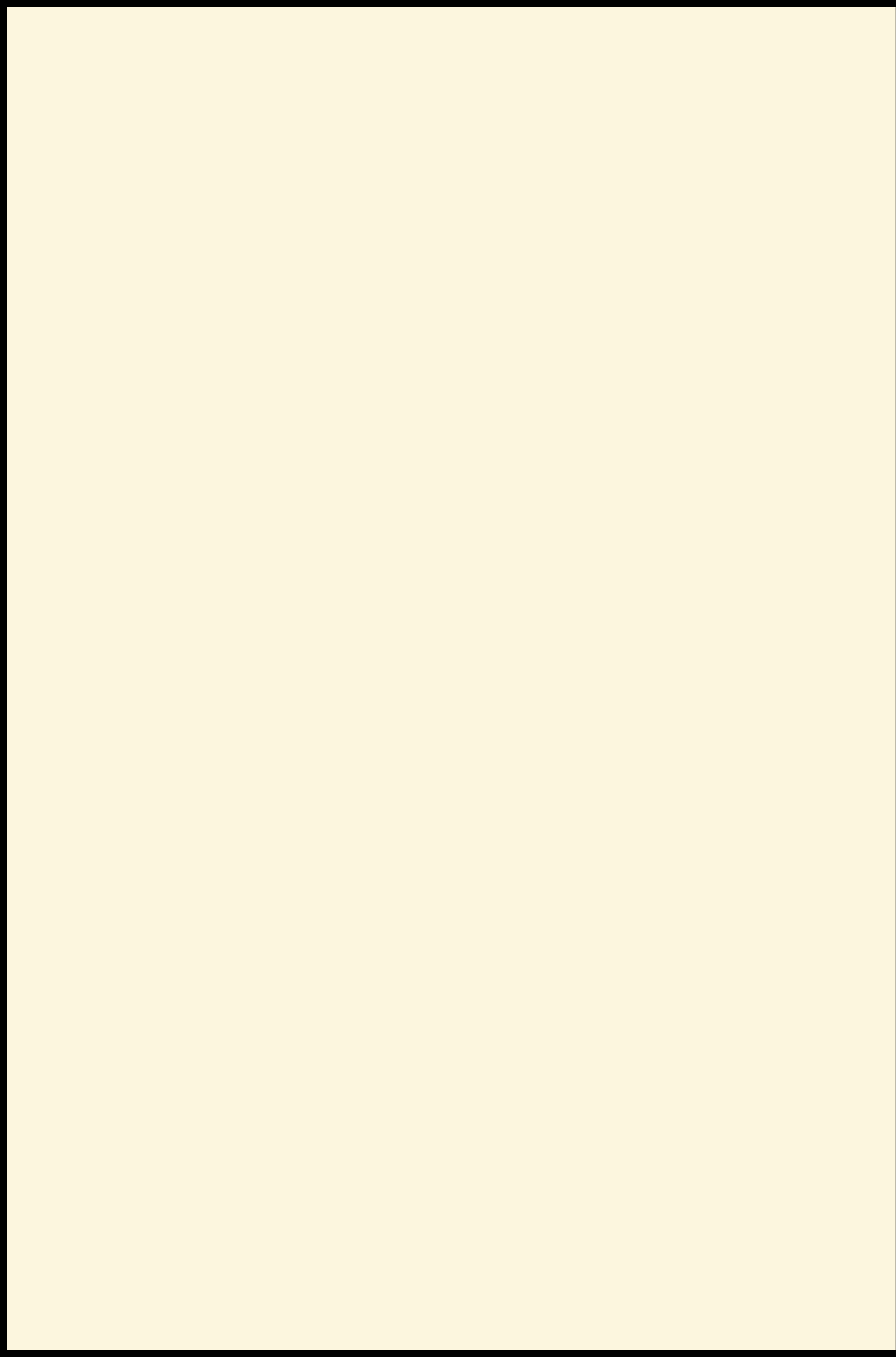

GLEE CLUB

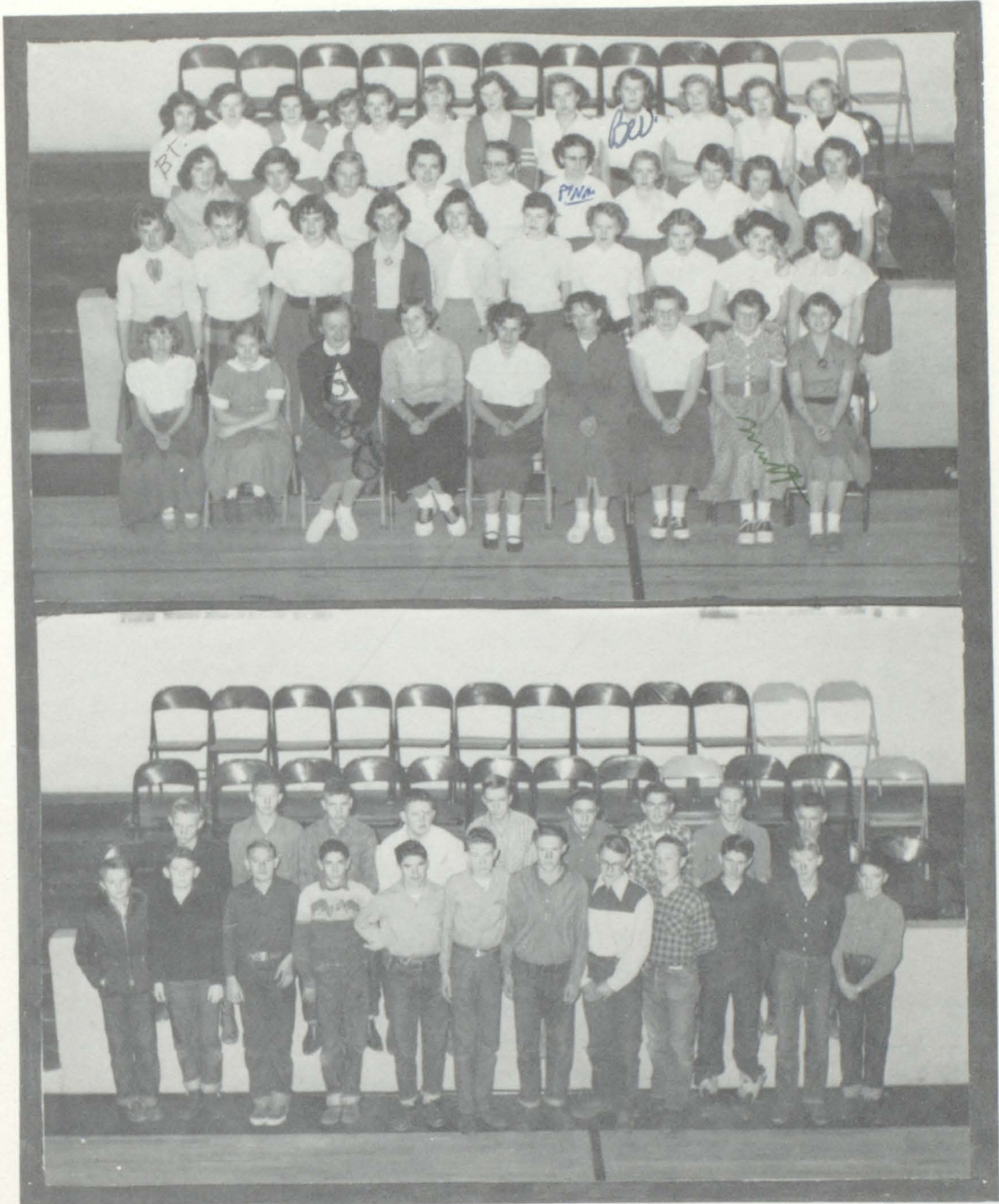

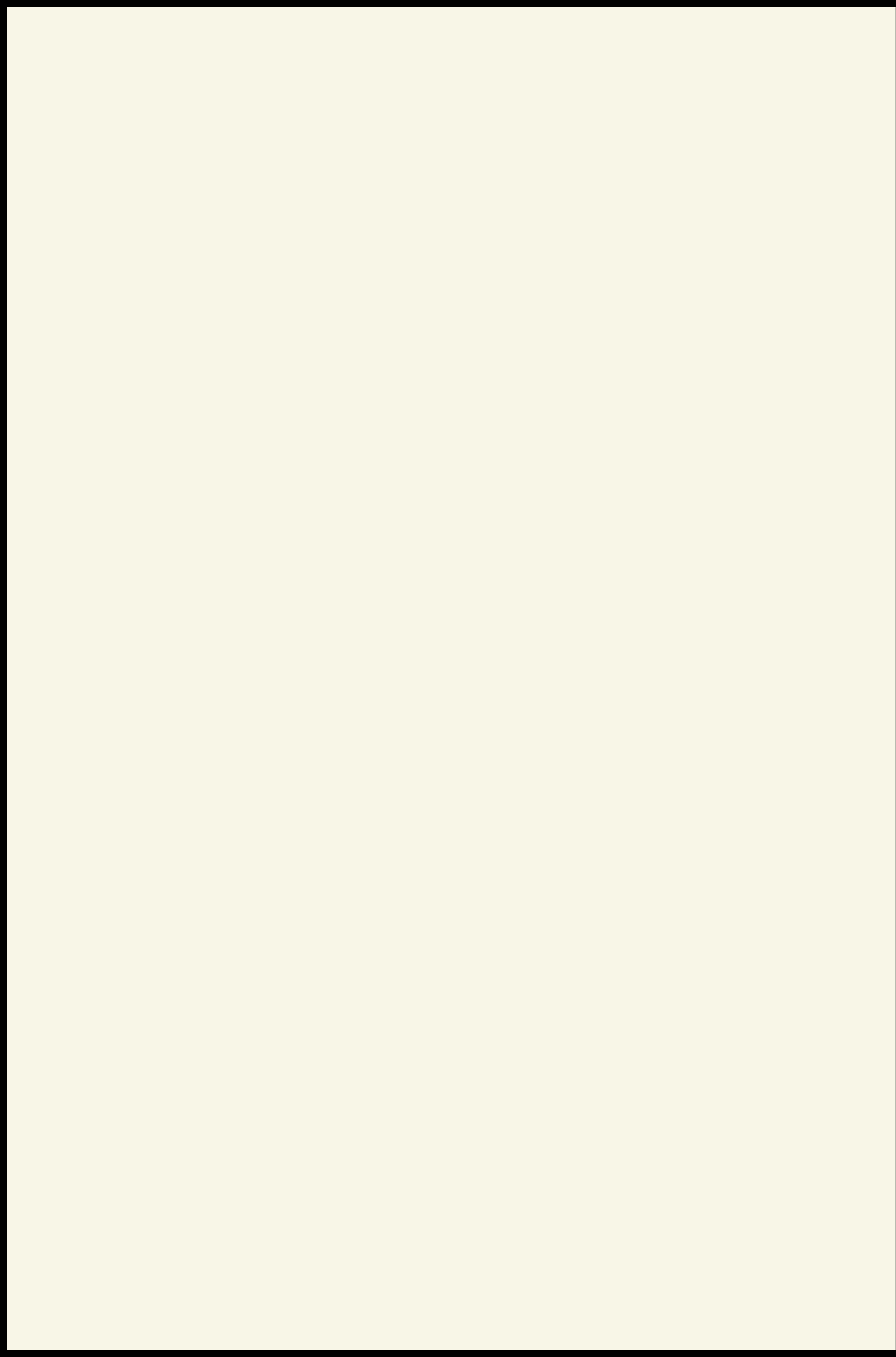

PEP CLUB



Top Row, Left to Right: Chris Norcross, Bobbie Avery, Annette Brown, Joyce Luth, Margie Mahon, Connie Hubbard, Jan Franzel, Kay Newsom, Donna Newsom, Connie Buckridge, Barbara Nelson. Second Row: Helen Allinger, Bev Woodbury, Marie Smith, Marcella Wells, Ann Douglas, Gloria Swanson, Ruth Brown, Laurie James, Nancy Thomas, Third Row: Mary Lou Stout, Helen Brown, Vieva, Hardesty, Mary Lou German, Georgia Allinger, Martha Dunn, Sandra Farwell, Barbara Brown, Peggy Patrick, Gerry Sandoval, Mrs. Willie. Fourth Row: Dorothy O'Neil, Wanda Chambers, Barbara Thompson, Betty Jacobson, Winona Klugh, Beverly Fink, Virginia Determan, Sylvia Gregg. Cheerleaders: Margie Shields, Josephine Bertschy, Ruth Bertschy, Helen Foucault.

The Purpose of the Buena Vista High School Pep Club is to represent the student body at athletic games, to foster the ideals of sportsmanship, and to promote the school spirit among ourselves, this organization, and the student body.

The officers of the Pep club are: Gloria Swanson - President, Ruth Brown Vice-President, Martha Dunn - Secretary and Sylvia Gregg Treasurer. The publicity manager is Beverly Woodbury and Bobbie Avery is her assistant.

The Cheerleaders of the A squad are: Helen Foucault, Marjorie Shields, Josephine Bertschy and Ruth Bertschy. The B squad cheerleaders are Winona Klugh and Beverly Fink. The cheerleaders and Pep Club were recognized at the Cripple Creek and Victor Tournament for good sportsmanship, School spirit etc.

All Money that the Pep Club raises goes into the activity fund to help buy things for the athletic teams.

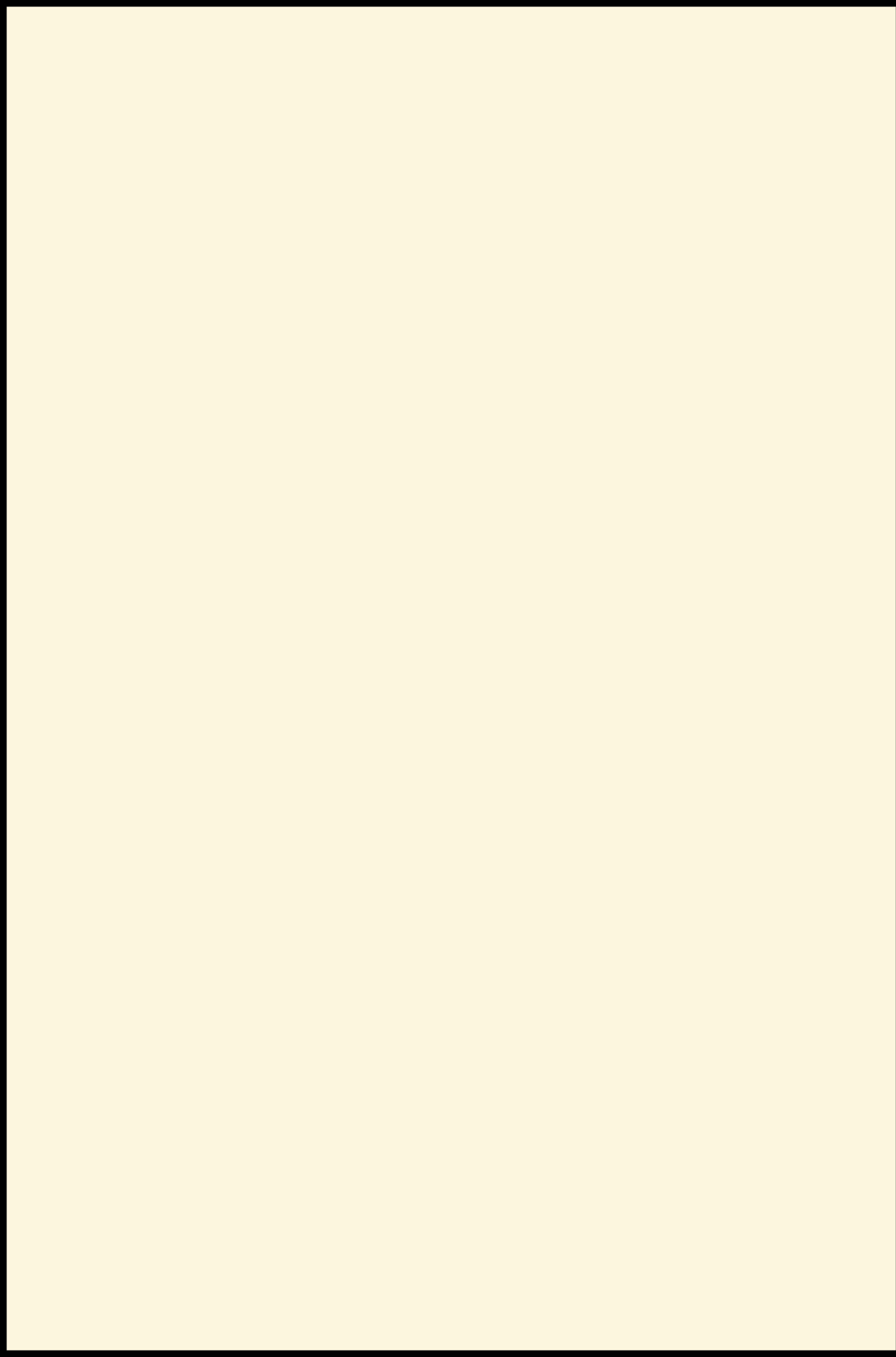

HIGH SCHOOL BAND



The Demon Band started the year with the loss of six of last years members. This was a short lived loss however as eight new members were added to the roster. In addition to this group of musicians a group of about twenty five grade students have launched their music careers by becoming members of the beginners band. A music aptitude test was given to the grade students and an instrument display was held to enable the parents to be advised as to which instrument would be the most ideal for their child.

First on the schedule for the High School Band was a trip to Gunnison as guest of Western State College at their Homecoming. The band appeared in the parade in the morning and attended the Western State, Montana State game in the afternoon.

The remaining of the year saw the band in several other public appearances.

Much help has been rendered by the Band Mothers Club and a hearty congratulations is due them for their fine work during the past year.

SPONSORED BY VISTA COURT

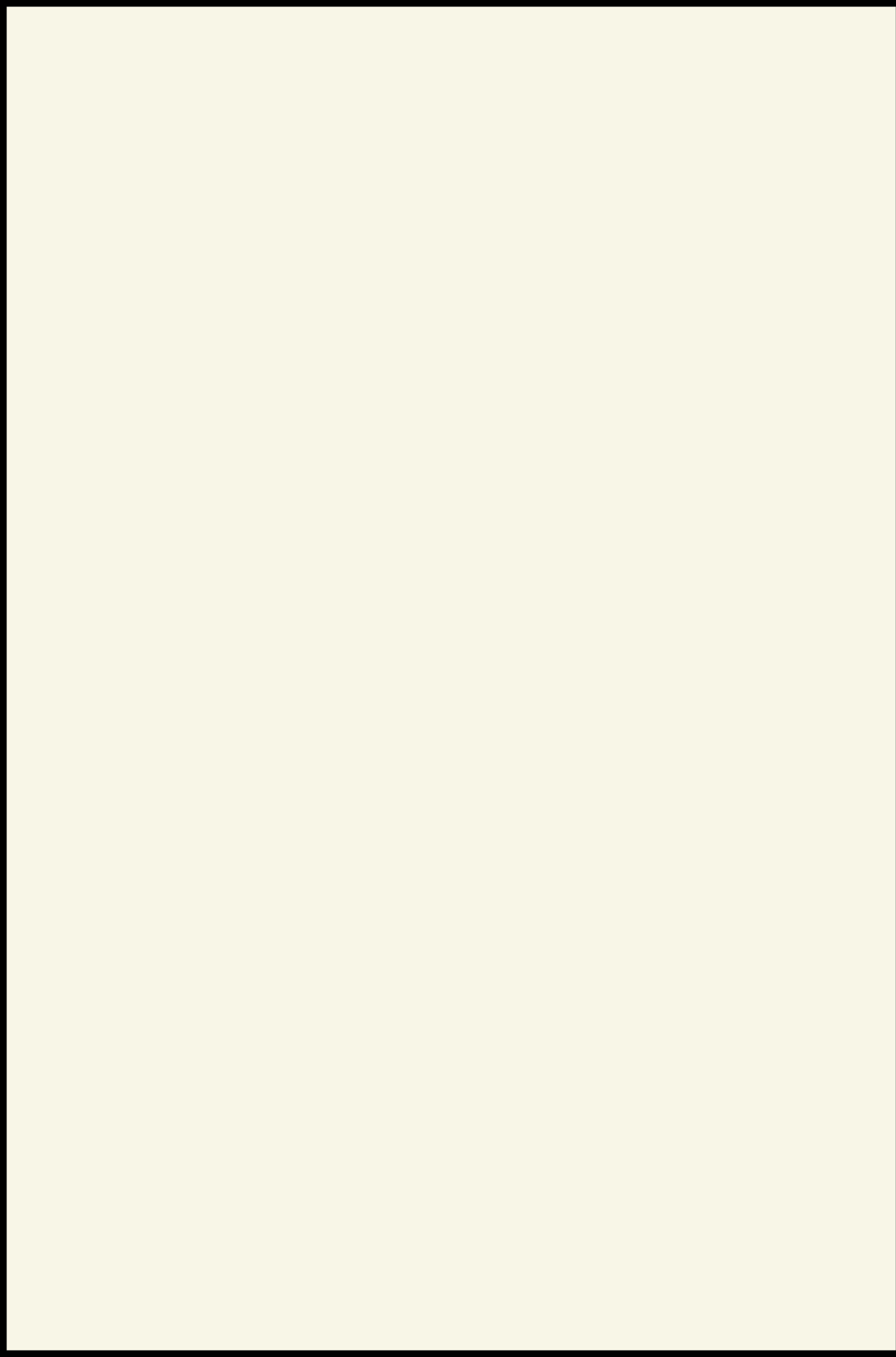

SKI CLUB



PHOTO CLUB



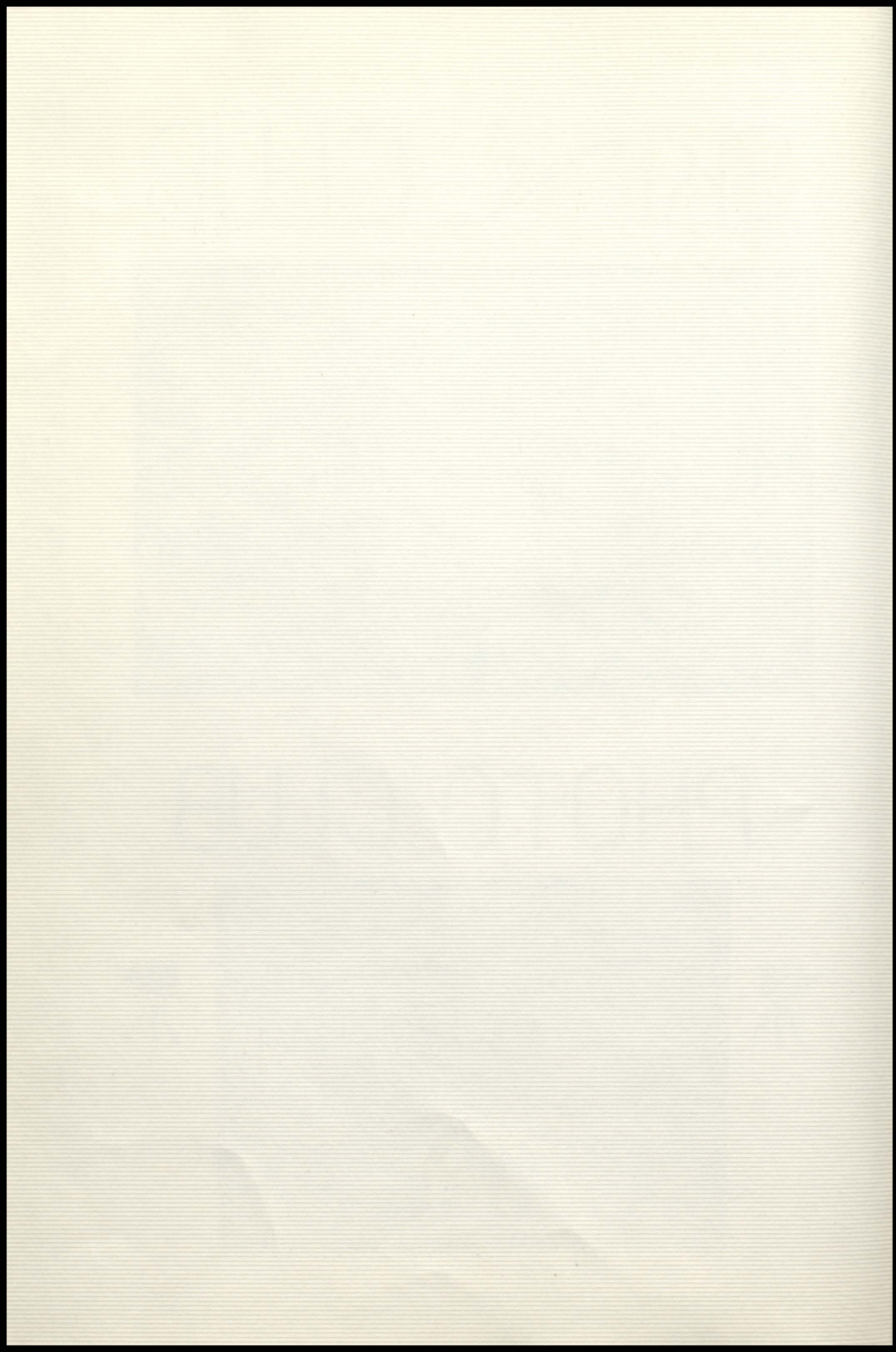

LUNCH ROOM



The end of this year marks the sixth year of the hot lunch program in the Buena Vista School.

Mrs. Carl Schutz and Mrs. Howard Allinger are in charge of the department with Mr. Andreas as supervisor in charge, the Board of Education sponsors the project.

An average of 110 pupils and adults eat in the lunch room daily. The children pay 20 cents and the adults pay 30 cents per meal, which affords a well-balanced meal.

We wish to thank Mrs. Schutz and Mrs. Allinger for the wonderful job of cooking they have done for us during this year.

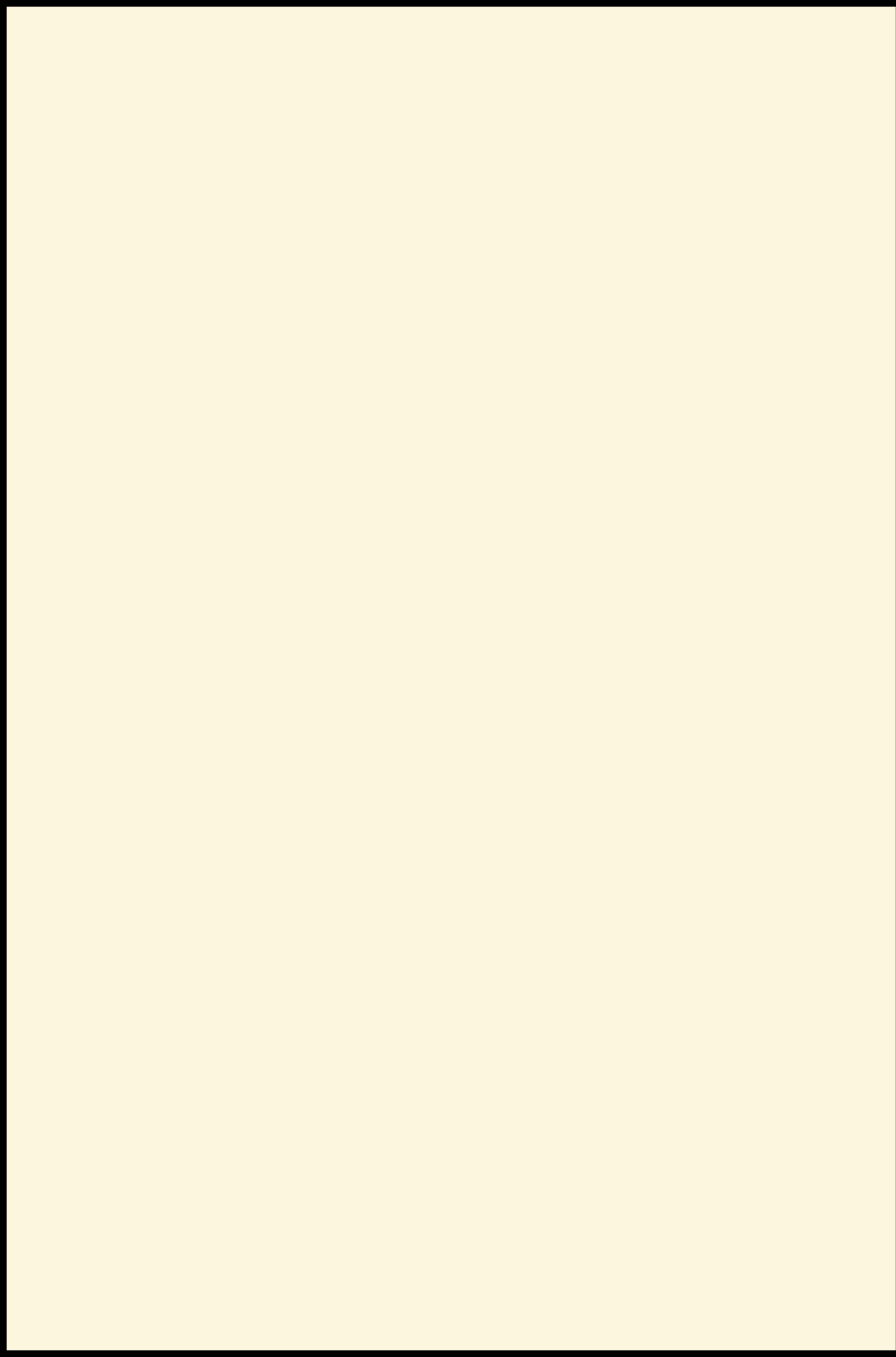



Barbara



9473



287-5



0452

Brother



Bobbie



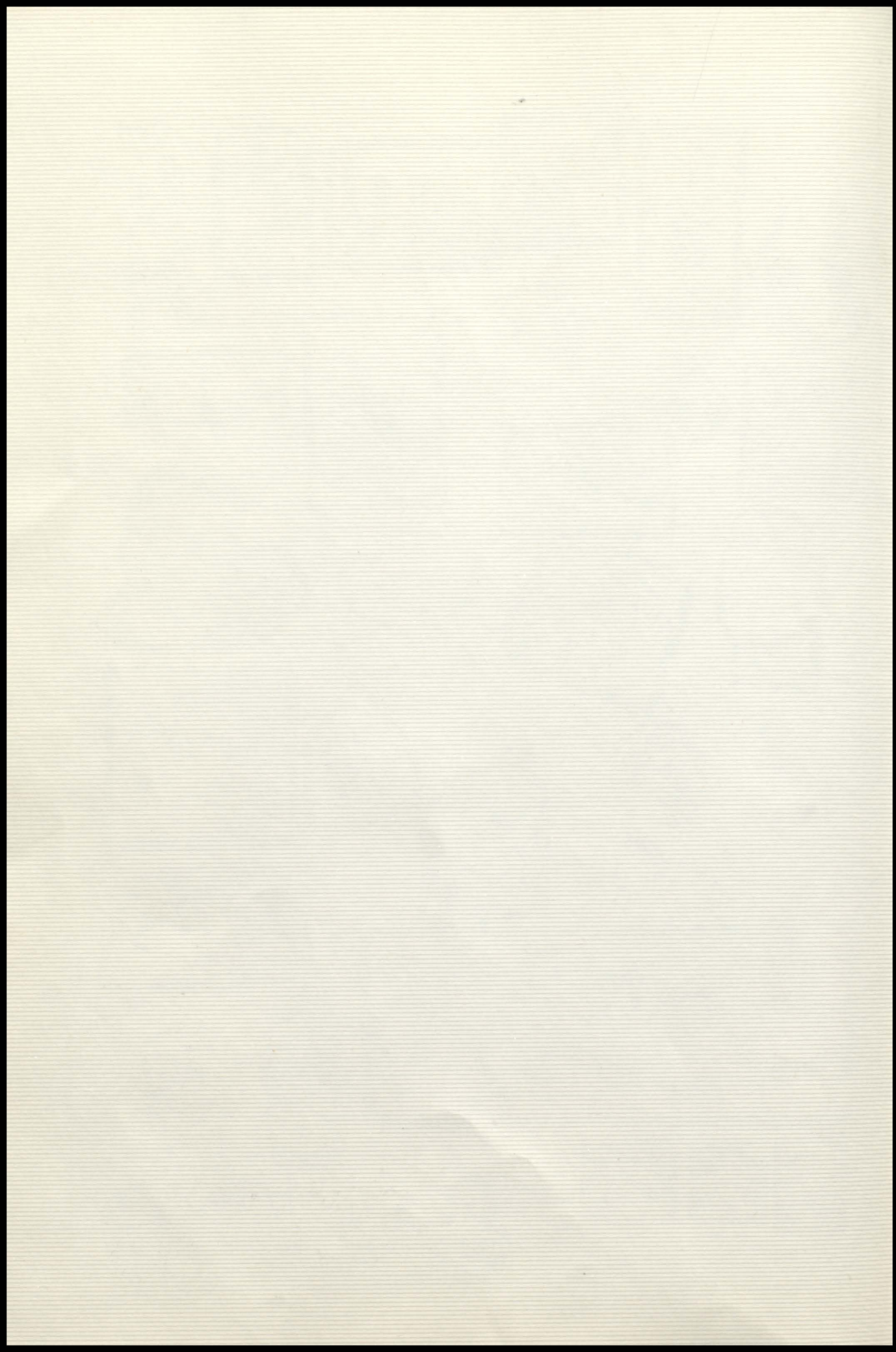

ADVERTISING

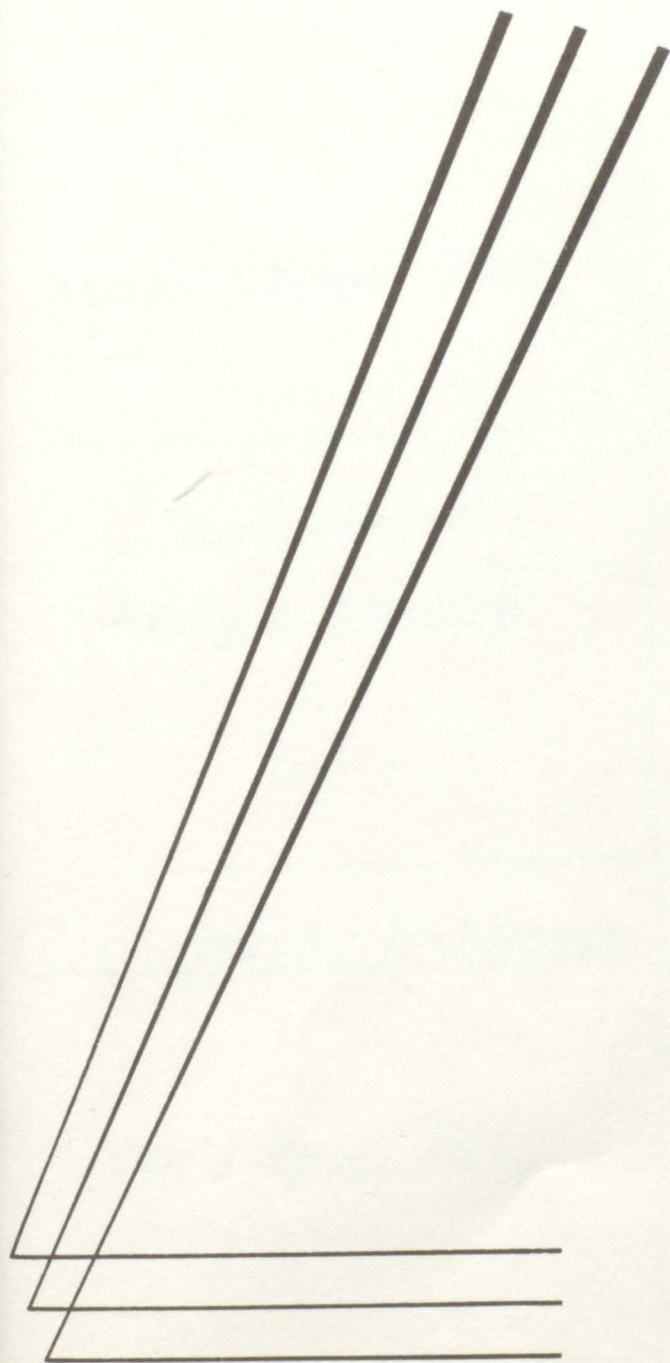

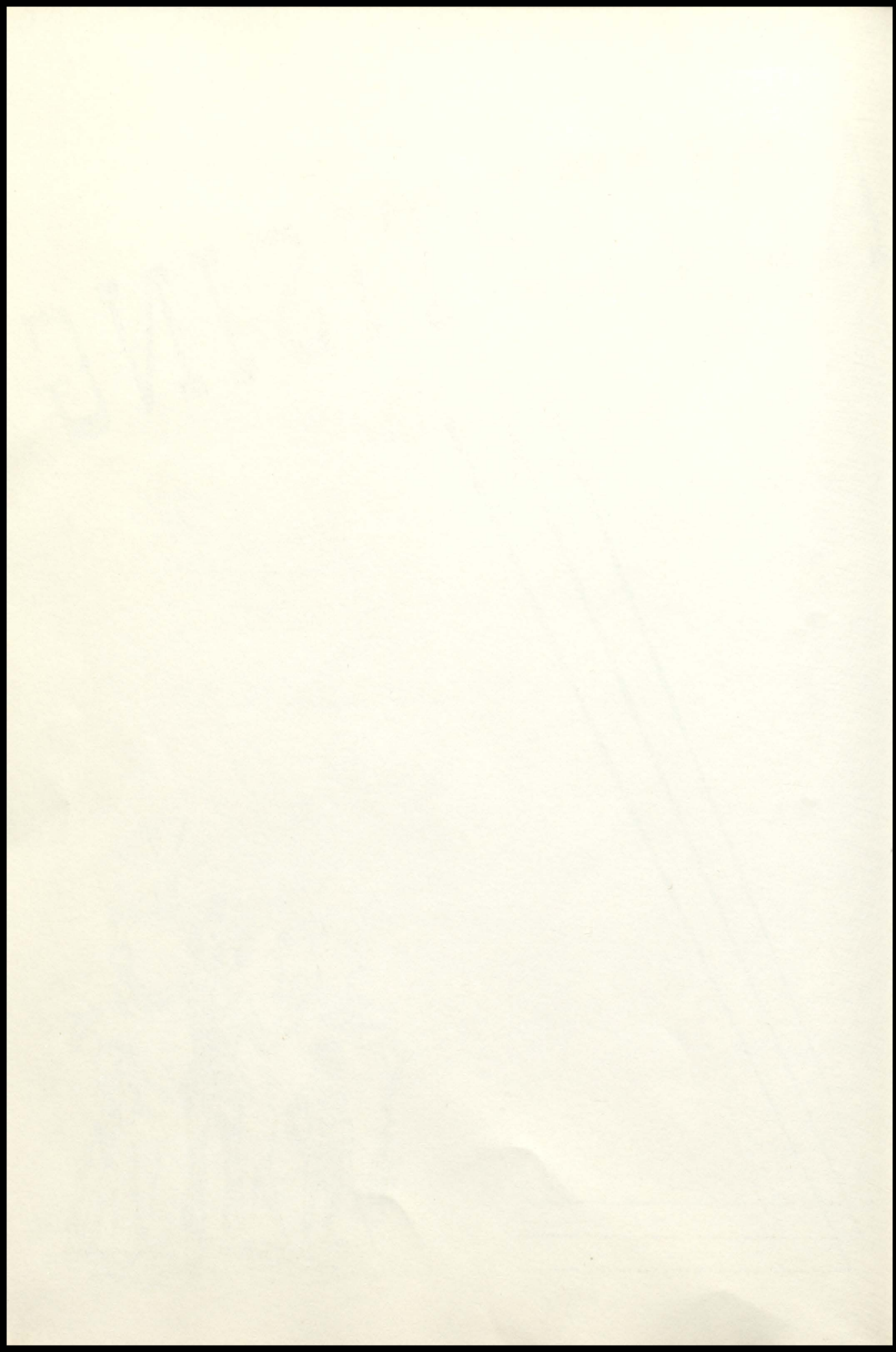

Congratulations

Argys Bros. Garage

SALIDA

Compliments Of

Dr. L. A. Ralston

SALIDA

Congratulations

Salida Locker Plant

SALIDA

Compliments Of

Harold Koster Realty

SALIDA

Compliments Of

Perry's Jewelry

SALIDA

Compliments Of

D. and J. Auto Service

LEADVILLE

Congratulations

CLASS OF 1954

Bill's Sport Shop

LEADVILLE

Compliments Of

LEADVILLE

Standard Service

LEADVILLE

1954



Congratulations

King's Crossroads

15 MILES SOUTH OF
BUENA VISTA, COLO.

Compliments Of

Stapleton Chevrolet Co

PHONE 700

148 East First Street

SALIDA



Congratulations

CLASS OF 1954



GREENBERG'S

SALIDA

Compliments Of



Jenny's Lunch

SALIDA

Congratulations

Cox Drug Co.

123 F Street

Salida

Compliments Of

K. V. R. H.

On Poncha Boulevard
Salida Colorado

C L A S S O F 1 9 5 4

Congratulations

Waggener's Pharmacy

101 F St.

Salida

Compliments Of

Argys Market

123 Lower F

Salida

Compliments Of

Flory Shoe Store

104 F Street

Salida

C L A S S O F 1 9 5 4

Compliments Of

Salida's Men's Shop

C L A S S O F 1 9 5 4

100 F Street — Salida

Congratulations

C L A S S O F 1 9 5 4

The Law Press

S A L I D A

Compliments Of

Foster Lumber Co.

200 G Street

Salida

Congratulations

Donnohue's Jewelry

SALIDA

Compliments Of

Buena Vista Ice & Coal

BUENA VISTA, COLO.

Congratulations

Woodland Brook Cabins

BUENA VISTA, COLO.

Compliments Of

Patton Lumber Co.

BUENA VISTA, COLO.

Congratulations

CLASS OF 1954



Lariat Cafe and Bar

BUENA VISTA, COLORADO

Compliments Of



***TISING'S
Stage Coach Inn***

BUENA VISTA, COLORADO

1954



Congratulations

Monarch Dairy

SALIDA

Congratulations

CLASS OF 1954



*Salida Coca-Cola
Bottling Co.*

Compliments Of

*Commercial Bank of
Leadville*

-You have studied hard, completed
the course, to make the road into
the future more smooth.



Member Federal Deposit
Insurance Corporation

Compliments Of



The Stewart Mortuary

The Chapel of the Vision

SALIDA

Congratulations



***Johnson's Service
And Cafe***

BUENA VISTA, COLORADO

Congratulations

J. M. McDonald Store

SALIDA

Compliments Of

Dietrich Heating

AND METAL WORKS

SALIDA

Congratulations

Salida Utilities

SALIDA

Compliments Of

J. C. Patterson Hdw.

SALIDA

Compliments Of

City Market

SALIDA

Compliments Of

Golden Burro Cafe

AND BAR

LEADVILLE

Congratulations

CLASS OF 1954

Walkers Cafe

LEADVILLE

Compliments Of

Gordon Stores

LEADVILLE

Congratulations

Loback's Bakery

BUENA VISTA, COLORADO

Compliments Of

Buena Vista Liquors

AND RECREATION CLUB

BUENA VISTA, COLO.

Congratulations

Caughman Service Station

BUENA VISTA, COLO.

Compliments Of

Charles M. Herrle

Notary Public — Insurance

BUENA VISTA, COLO.

Congratulations

CLASS OF 1954



Autrey Bros. & Jostens

SALT LAKE CITY, UTAH

Compliments Of



Shirley-Savoy Hotel

DENVER, COLO.

Congratulations

Salida Cash Grocery

SALIDA

Compliments Of

Furphy's Drive-Inn

SALIDA

Congratulations

Neil's Cafe

SALIDA

Compliments Of

Snell Lumber Co.

SALIDA

Compliments Of

Rainbow Cottages

SALIDA

Compliments Of

Sayer McKee Drugs

LEADVILLE

Congratulations

CLASS OF 1954

Guy's Service

LEADVILLE

Compliments Of

Quality Liquors

LEADVILLE

Congratulations

Community Grocery

BUENA VISTA, COLORADO

Compliments Of

Earl's Tire and

RADIATOR SHOP

BUENA VISTA, COLO.

Congratulations

Mountain View Motel

BUENA VISTA, COLO.

Compliments Of

Wedge Hardware

BUENA VISTA, COLO.

Congratulations

CLASS OF 1954



Valley Home Dairy

LEADVILLE

Compliments Of



Sass's Service and

DINNER BELL CAFE

BUENA VISTA, COLORADO

Congratulations

Lewis Candy Shop

SALIDA

Compliments Of

First National Bank

SALIDA

Member Federal Depositor's
Insurance Corporation

Congratulations

Tuttles Trading Post

SALIDA

Compliments Of

Rainbow Bread

Harry Egan, Dealer

SALIDA

Compliments Of

Boys Market

SALIDA

Compliments Of

Gamble Stores

The Best of Everything

SALIDA

Congratulations

CLASS OF 1954

Golden Rule Merc. Co.

SALIDA

Compliments Of

Hay Studio

SALIDA

Congratulations

Sharpe's Dress Shoppe

SALIDA

Compliments Of

Purcell's '66' Station

SALIDA

Congratulations

Barnhill Furniture Co.

SALIDA

Compliments Of

Best Laundry

SALIDA

Compliments Of

Salida Flower Store

SALIDA

Compliments Of

White House Liquors

BUENA VISTA, COLORADO

Congratulations

CLASS OF 1954

Bendix Laundry

AND BEAUTY SHOP

BUENA VISTA, COLORADO

Compliments Of

Pinon Court

BUENA VISTA, COLORADO

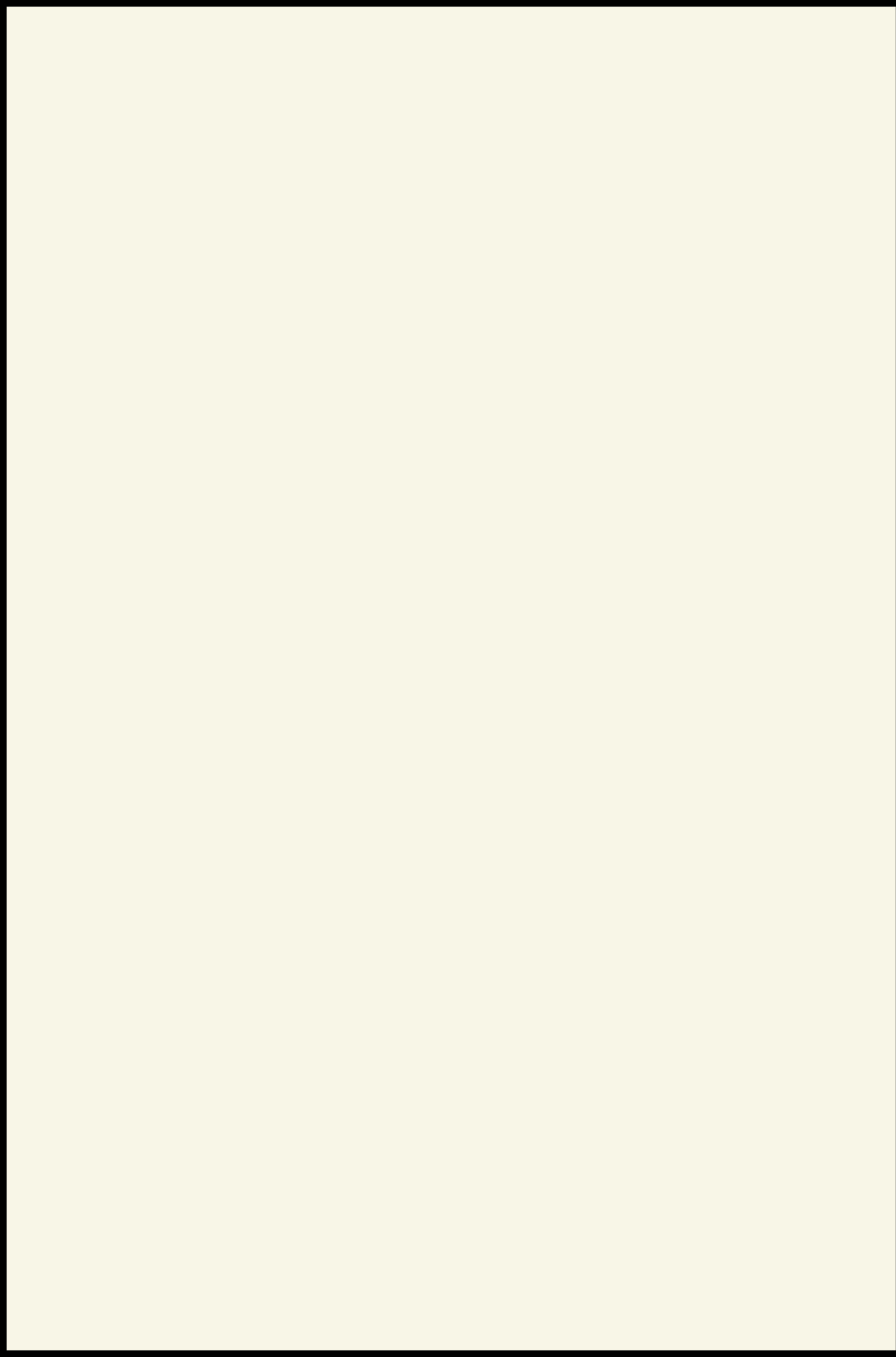

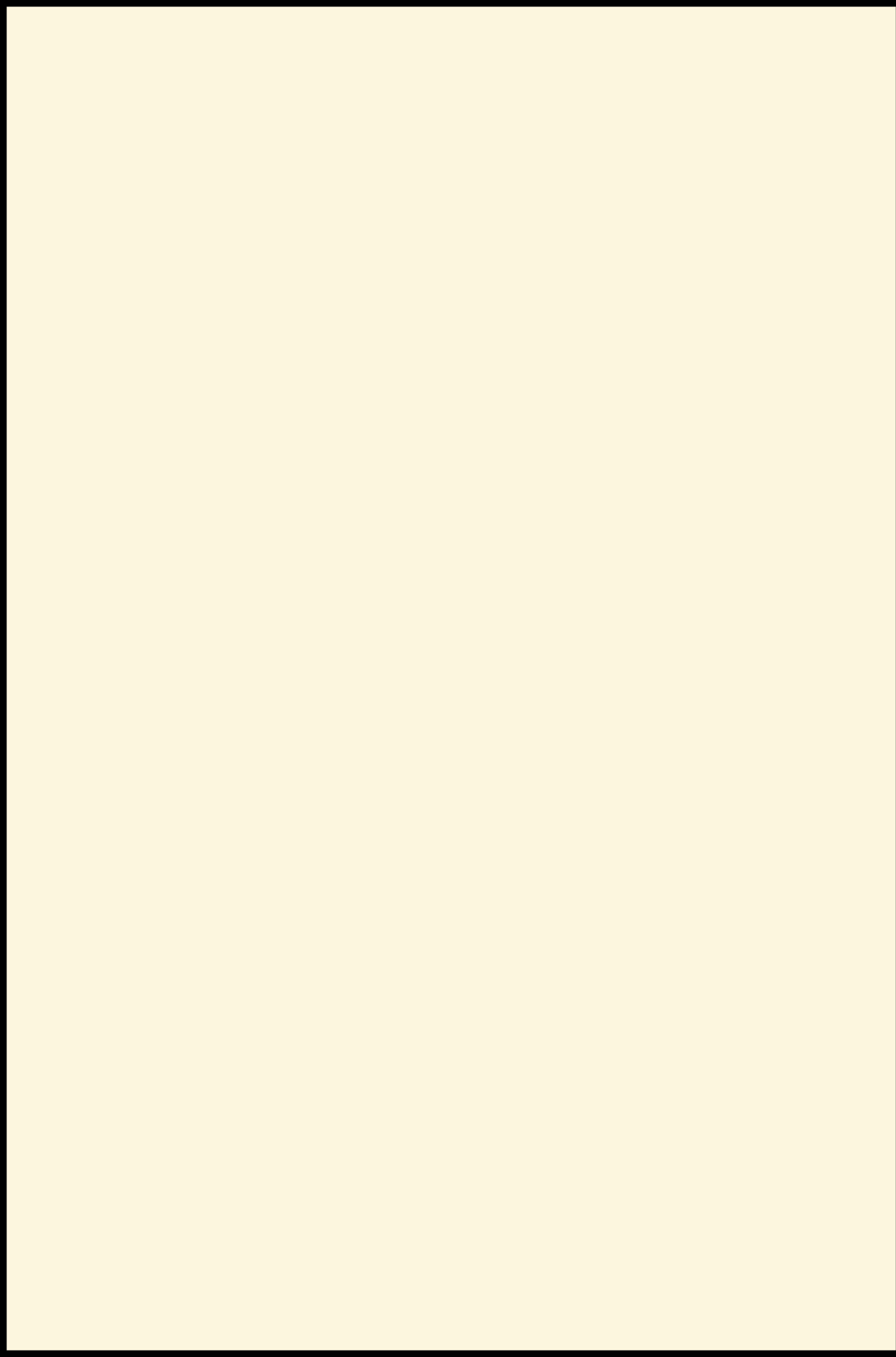



INTER-COLLEGIATE PRESS

Publishers · Cover Manufacturers · Book Binders

FACTORY · HOME OFFICE
Kansas City



