

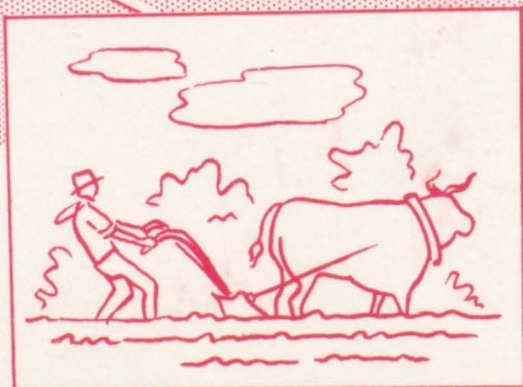

The Demon

1955

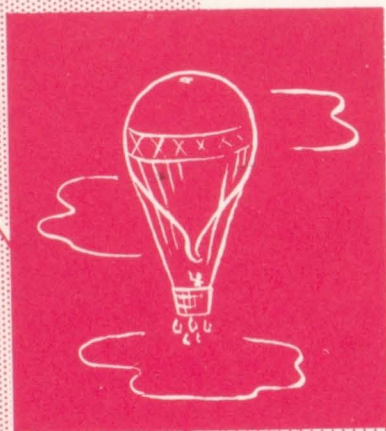

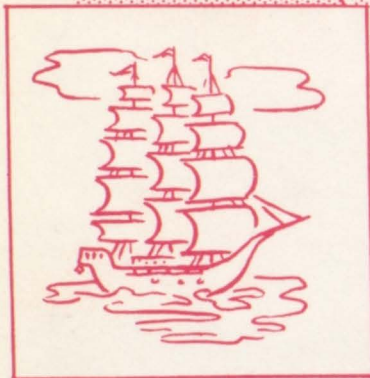
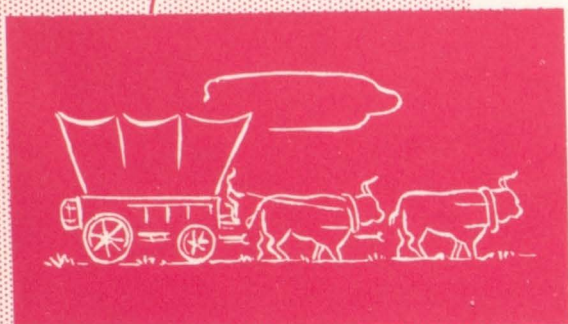
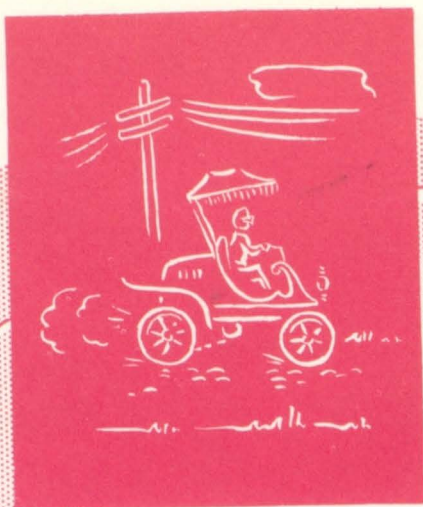
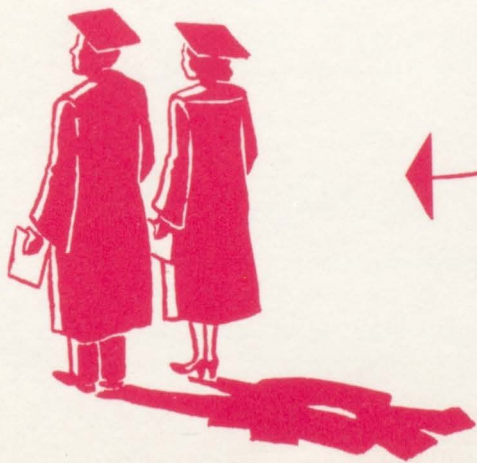
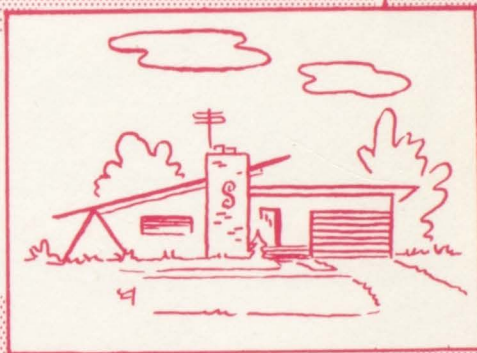
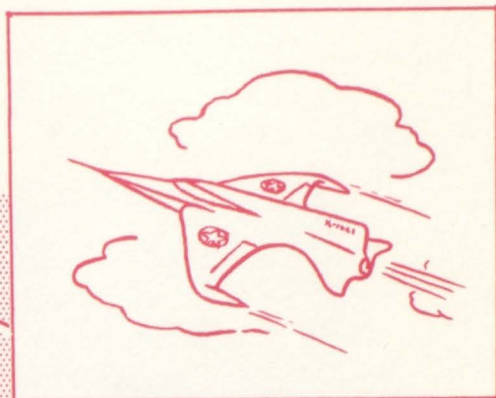
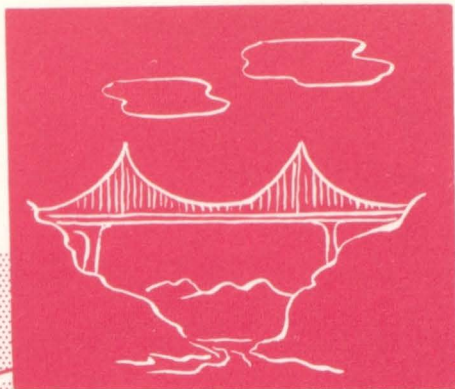

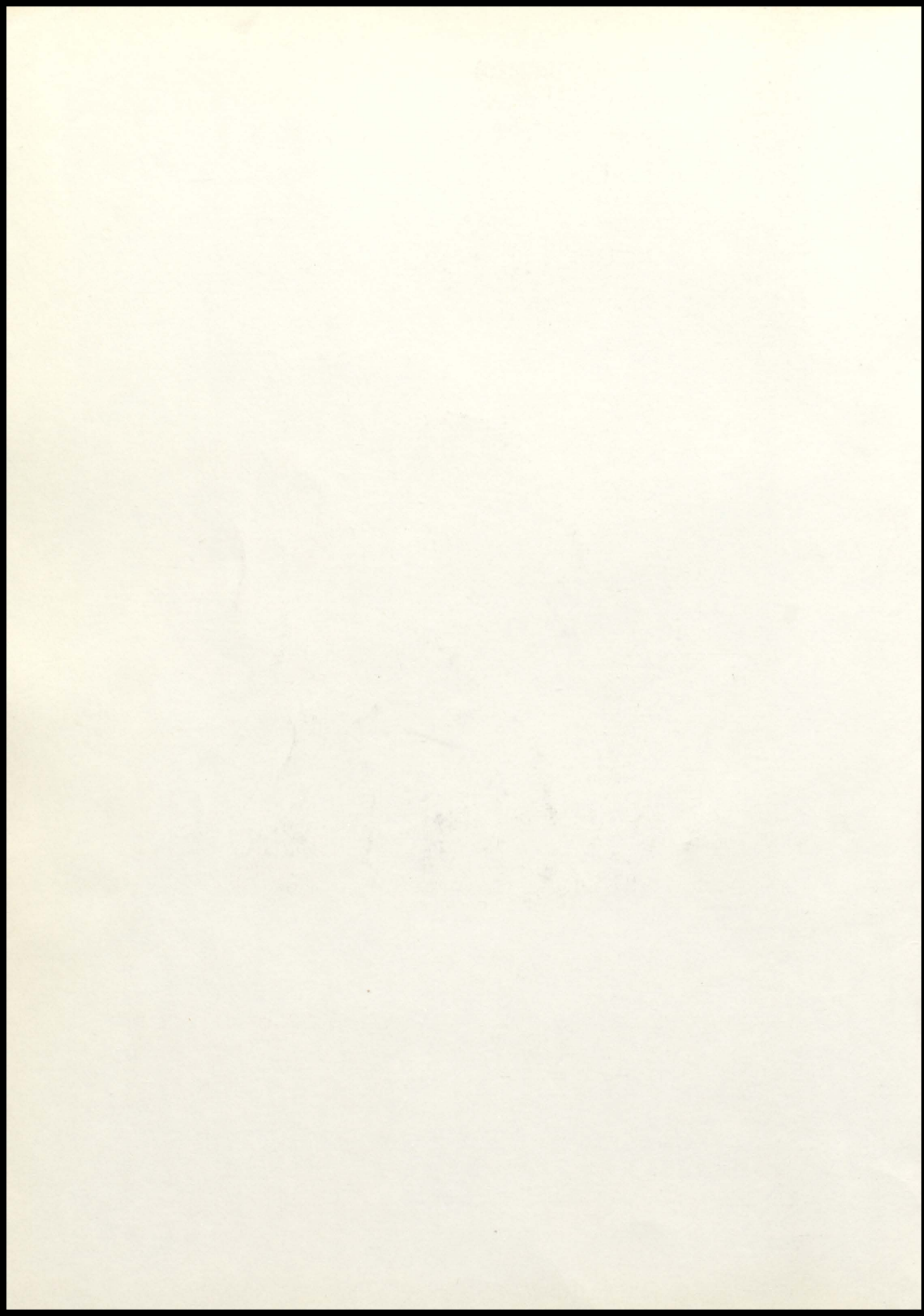

DEDICATION



We, the annual staff of 1955 proudly dedicate this edition of 'The Demon' to Dale Morgan in appreciation for his years of service.

Dale has been custodian of the Buena Vista school for seven years. He not only does his paid job but takes a special interest in the students and their activities. He's always willing to lend a helping hand.

The school is neat and clean as Dale works continually to keep it that way.

We sincerely hope that this dedication will express our gratitude for his work and effort.

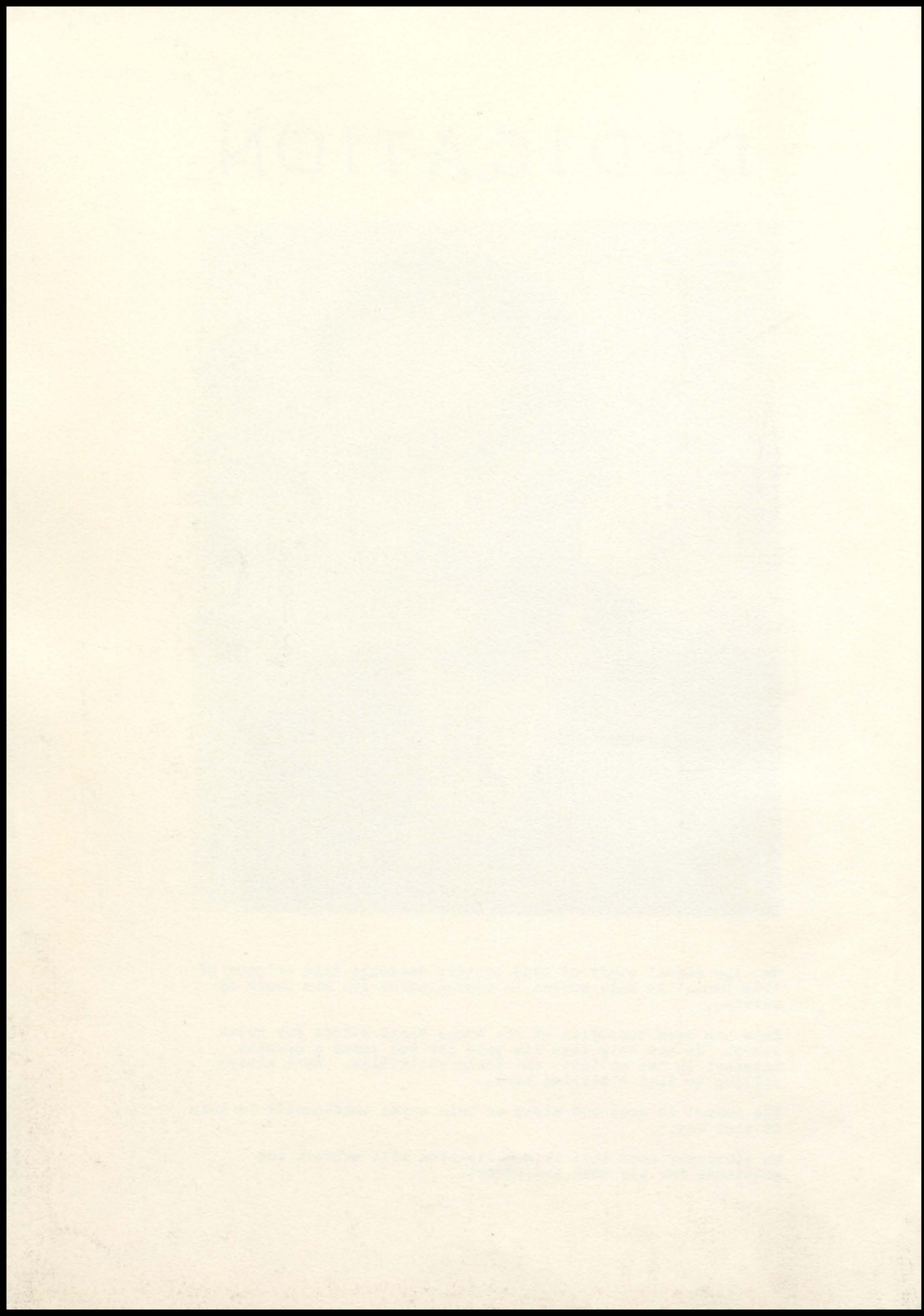

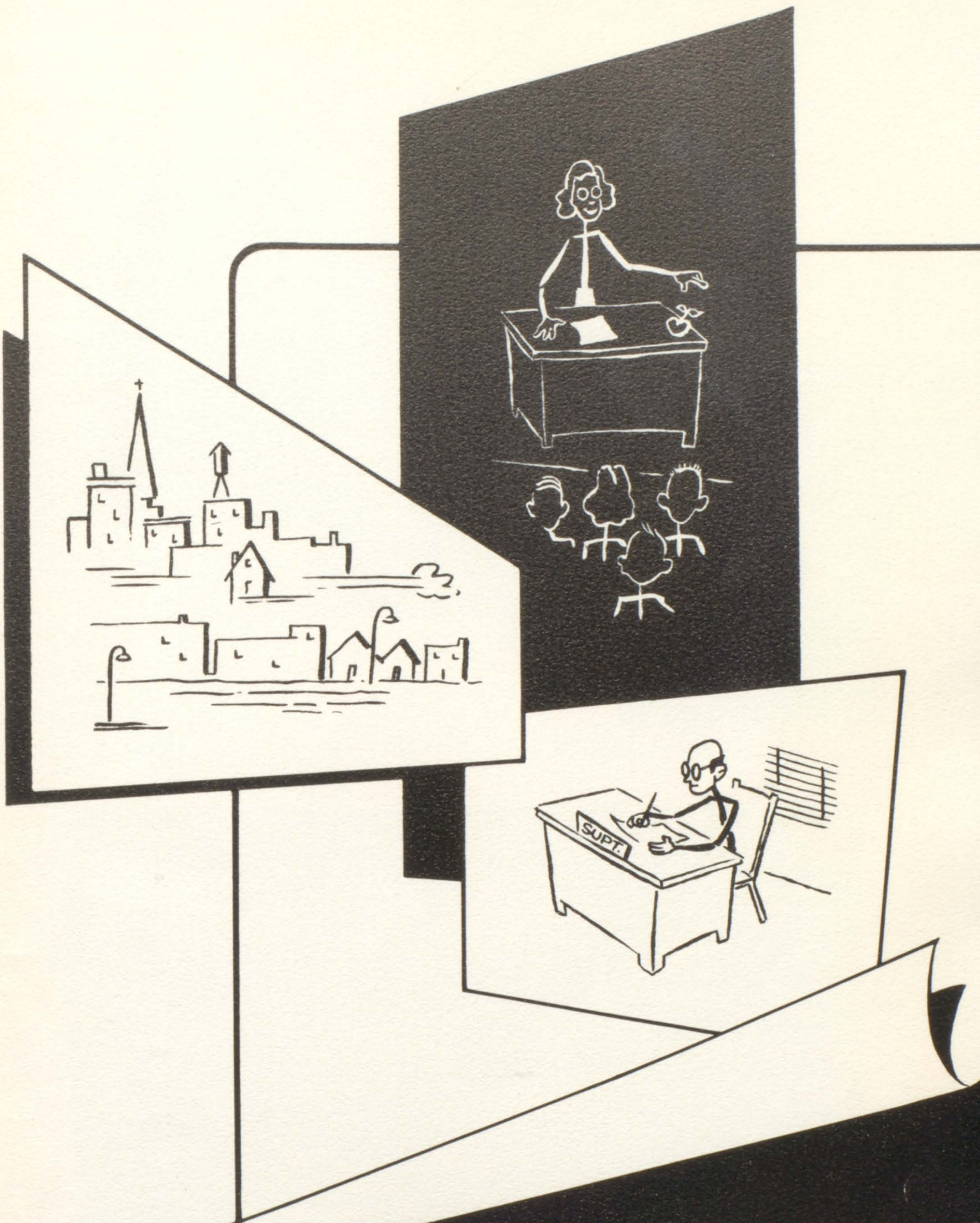

Administration

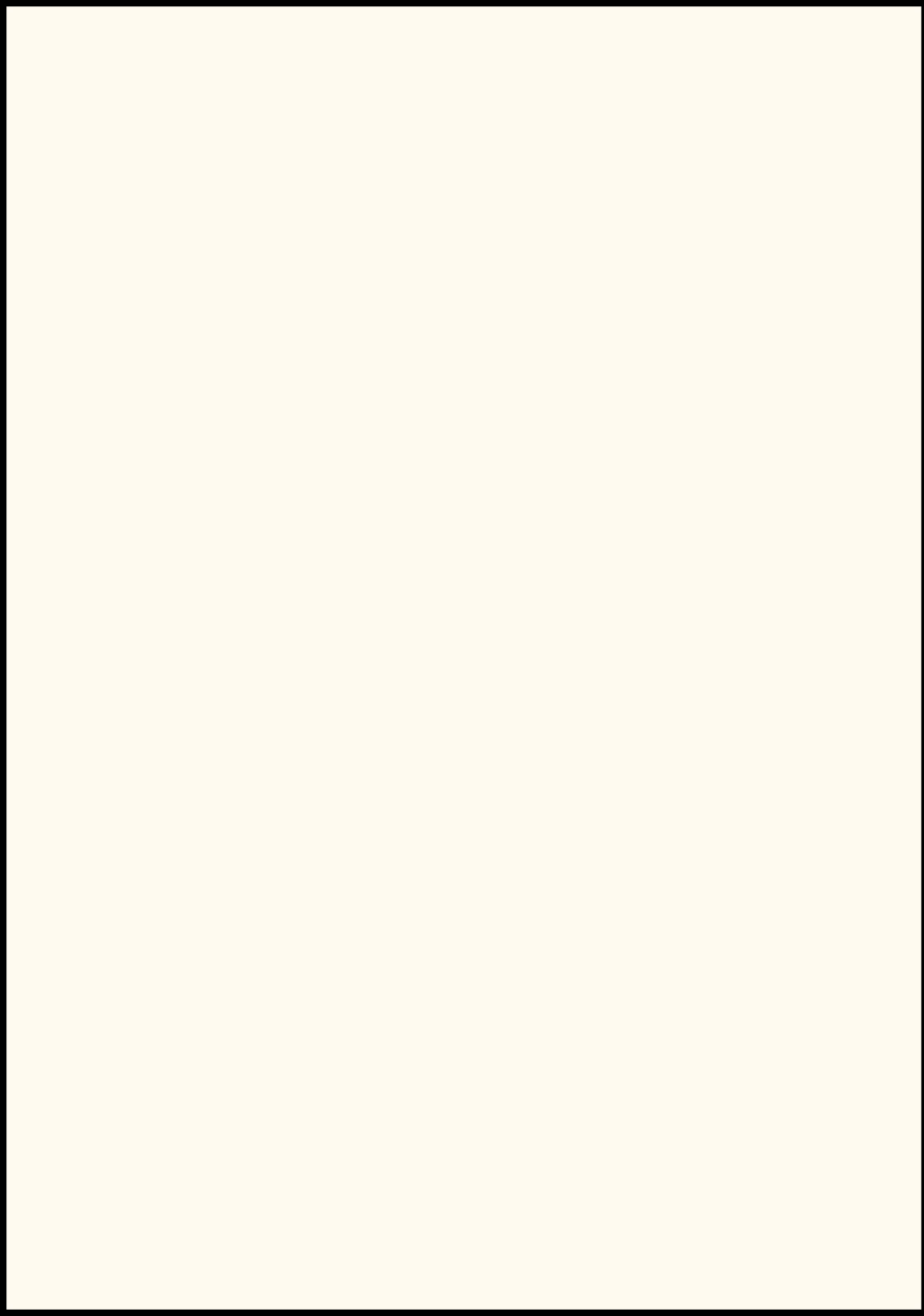

SCHOOL BOARD



Glen Morrison
President



Troy Kelly
Treasurer



Charlie Patton
Secretary

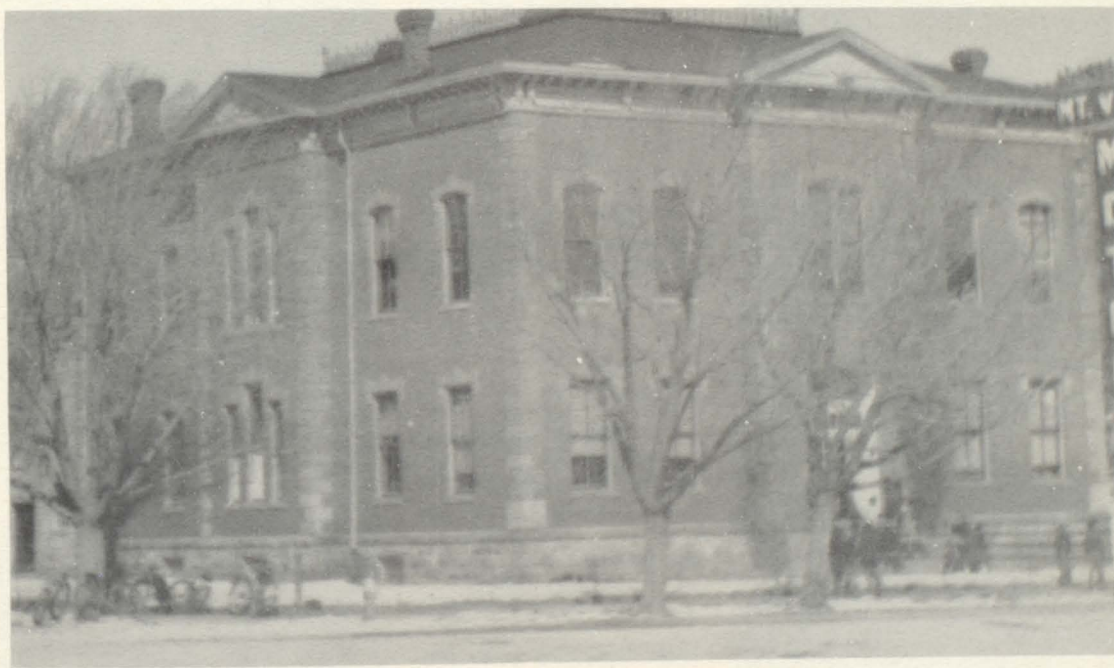

BUENA VISTA HIGH SCHOOL

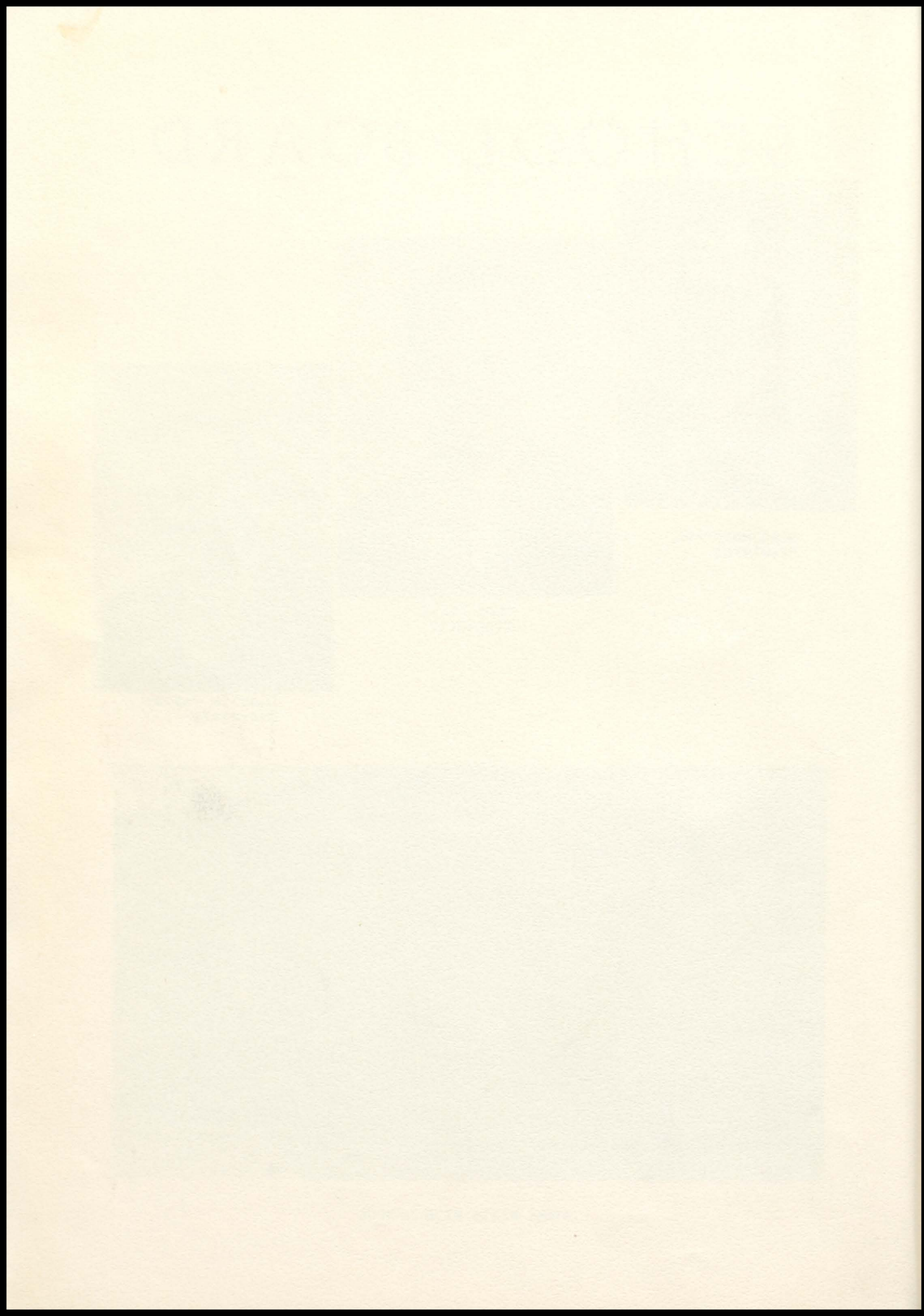

FACULTY



BILL ANDREAS, Superintendent
B. A.--M. A. Western State
Phoenix College
California Polytechnic
Denver University



WENDELL PHILLIPS
B. A. Iowa State
Teachers College
Iowa University
University of Omaha
Western State
Mathematics, English,
Band.



DORTHEA WILLE
A. B. Harris Teachers
College
Wisconsin University
Social Science,
English



WILLIAM PEAVLER
B. S. Oklahoma A & M
Commercial Subjects
Football Coach



HARRISON BUSBY
B. A. Iowa State
Teachers College
M. A. Koester Art
School
State University of
Washington
Drake University of
Iowa
Geneva, Switzerland
Science, Art

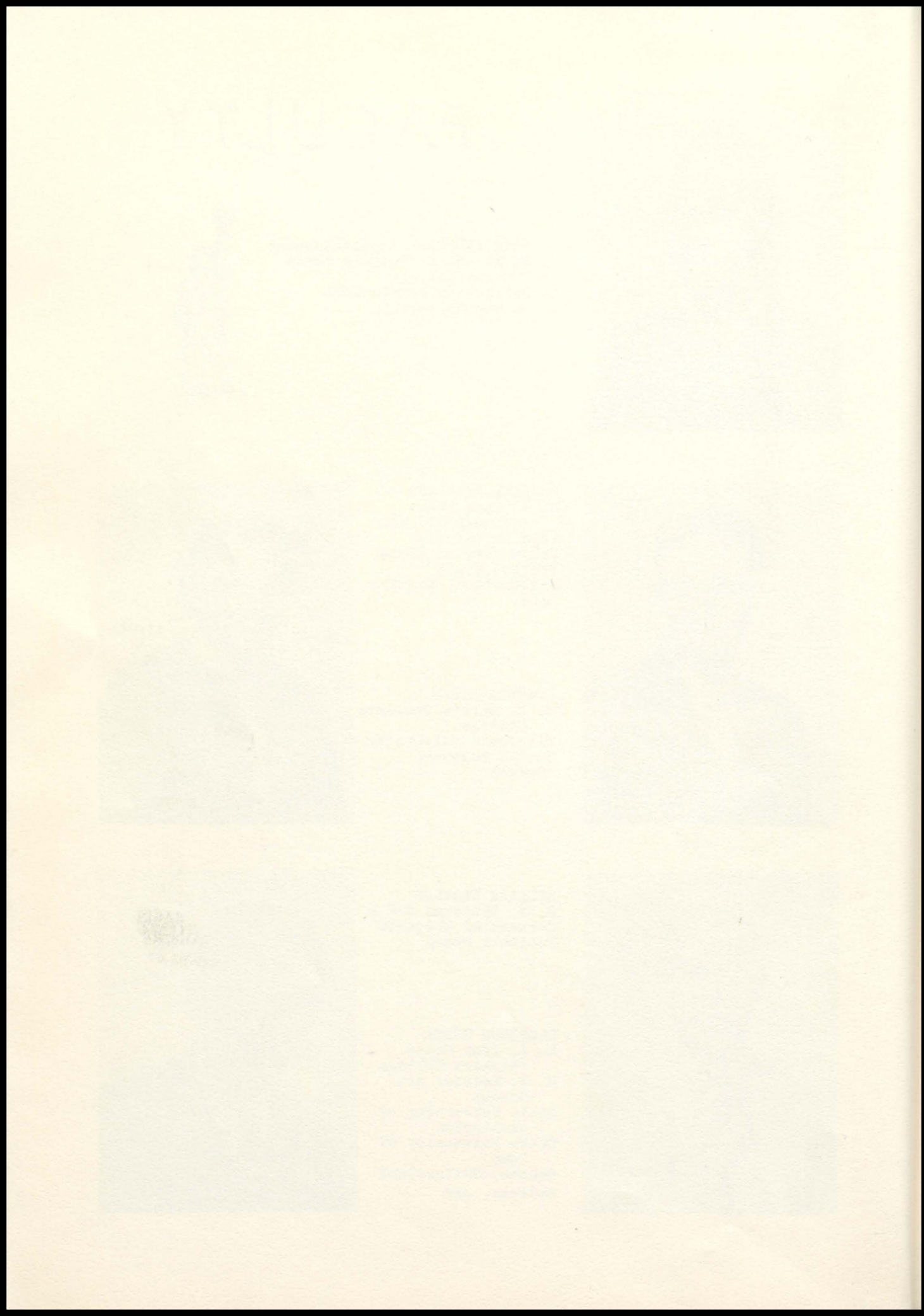

ANNUAL STAFF



Back Row: Left to Right, Virginia Determan, Joyce Luth, Chris Norcross, Louise DeWalt, Kenny Franzel, Kenny Cyler, Jakie Foreman, Bill Wright, Marie Smith, Vieva Hardesty, Margie Shields, Second Row: Ann Douglas, Carolyn Ranstrom, Marcella Wells, Frances Bertschy, Margie Mahon, Laurie James, Winona Klugh, Beverly Fink, Martha Dunn, Georgia Allinger. First Row: JoAnn Johnson, Marie Foucault, Josephine Bertschy, Lorene James, Barbara Thompson, Chee Chee Schutz, Ruthie Bertschy, Barbara Brown, Sandra Farwell, Beverly Woodbury, Susan Sass.



At Work



Ann Douglas--Editor



Helen Foucault--Assistant Editor

This page is sponsored by
Mr. and Mrs. B. D. Case

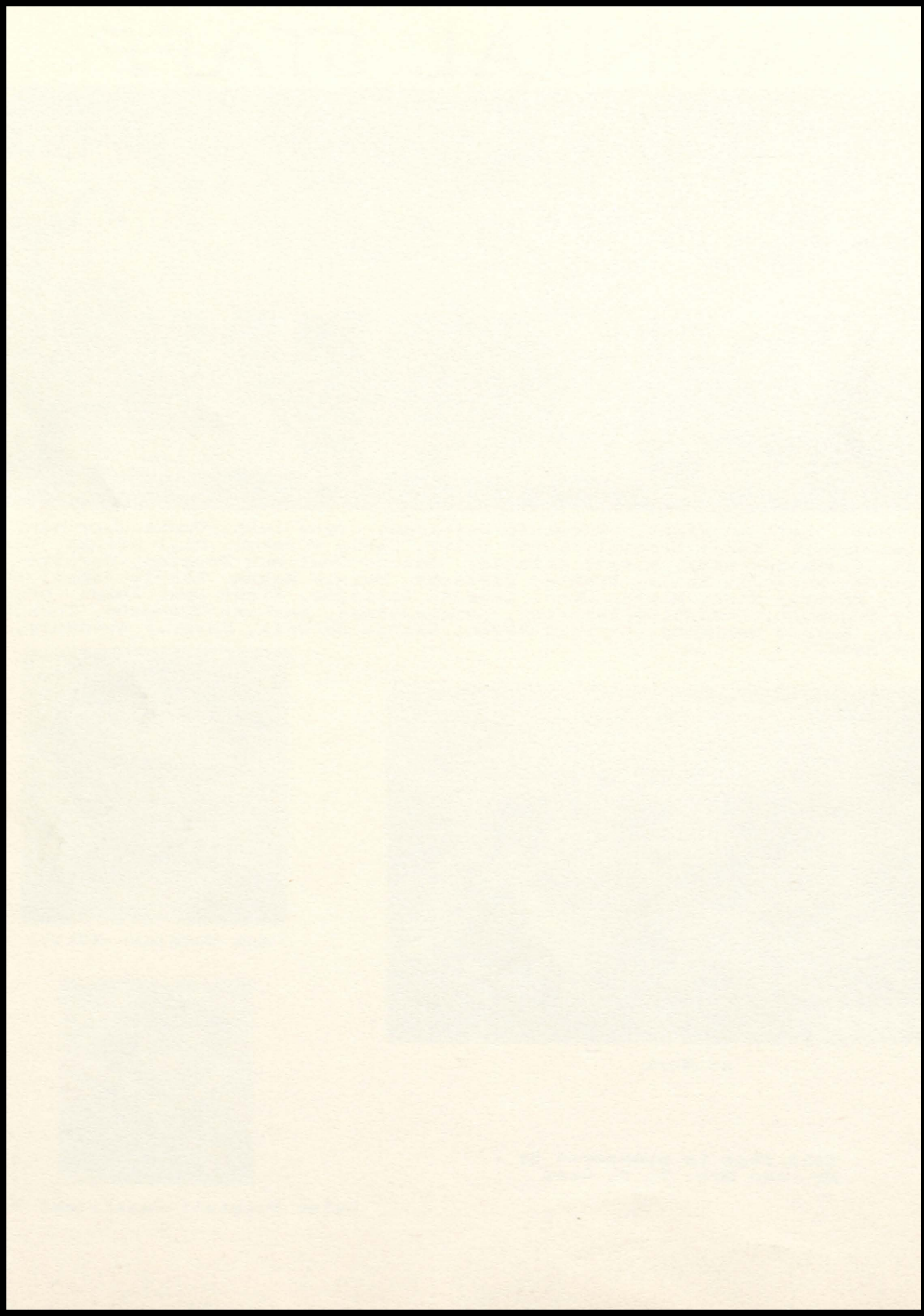

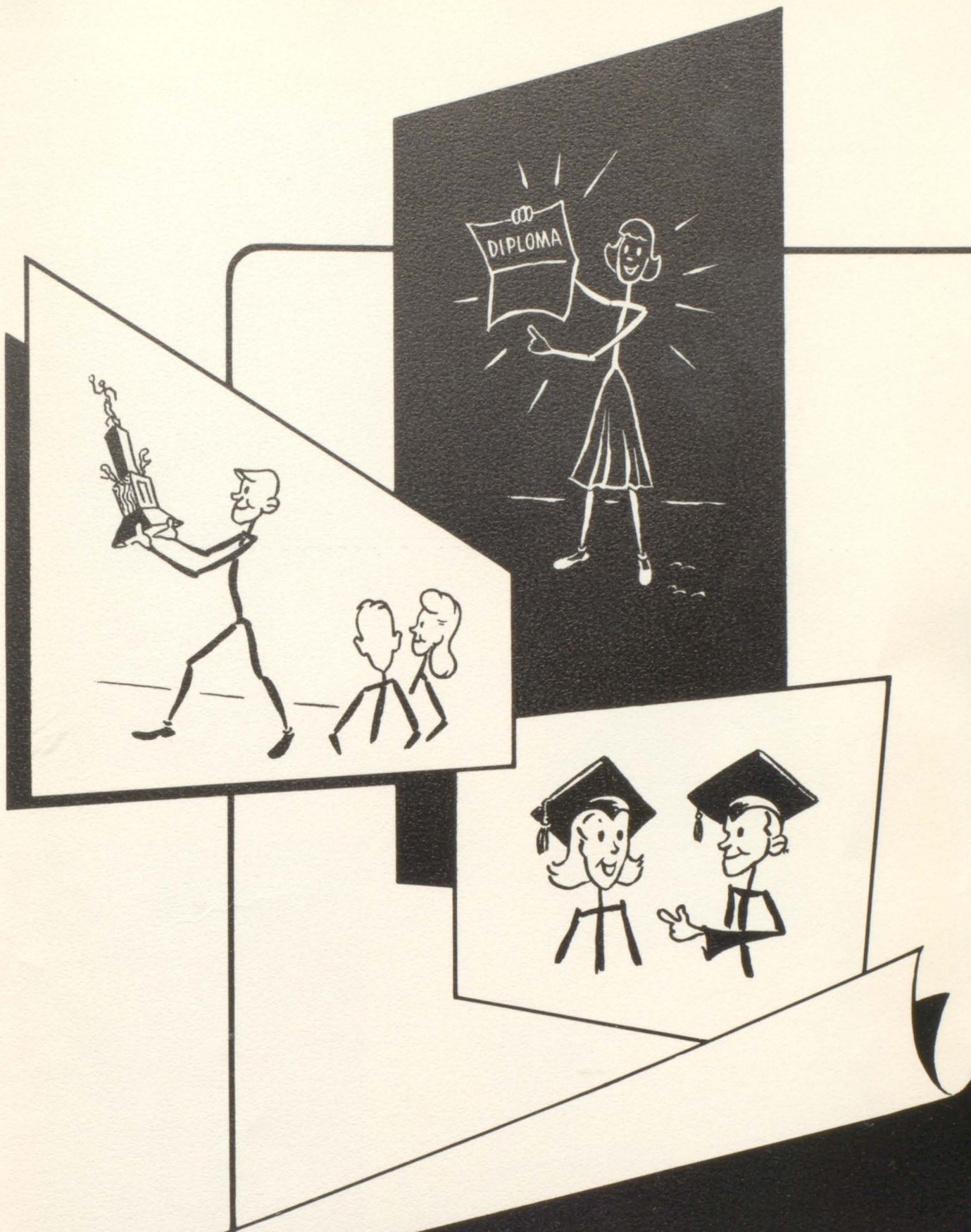

Seniors

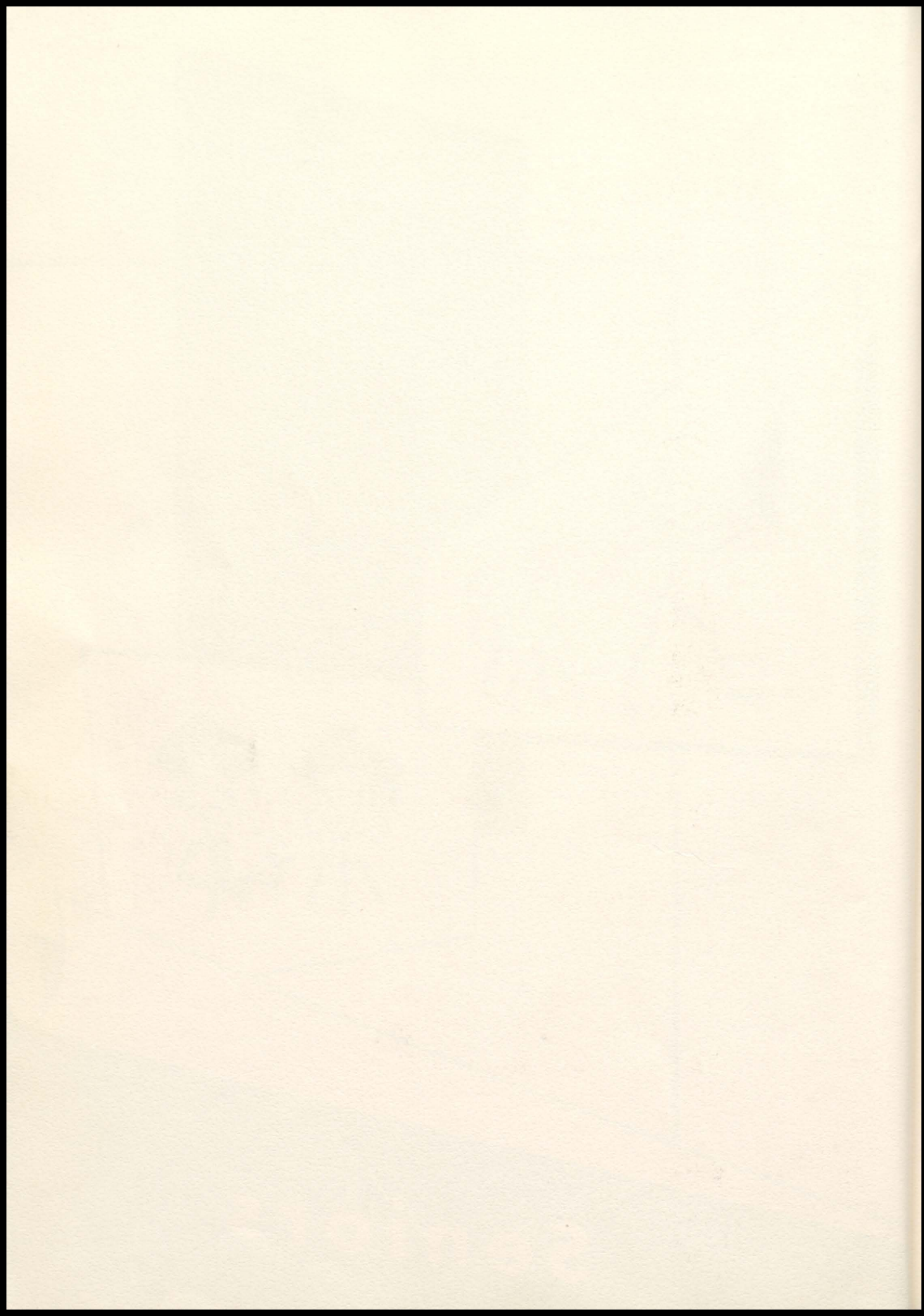



MARCELLA WELLS
Band 1-2-3-4
Glee Club 1-2-3-4
U-Tellum Staff 3-4
Annual Staff 3-4
Pep Club 1-2-3-4
Dance Band 3-4
Class Vice President 3
Instrumental Contest Solo 2



ANN DOUGLAS
Glee Club 1-2-3-4
Pep Club 2-3
U-Tellum Staff 3-4
Annual Staff 1-2-3-4
Annual Editor 4
Junior Carnival Manager 3
Girls State 3
Class Secretary, Treasurer 3
Most all around student pin 3

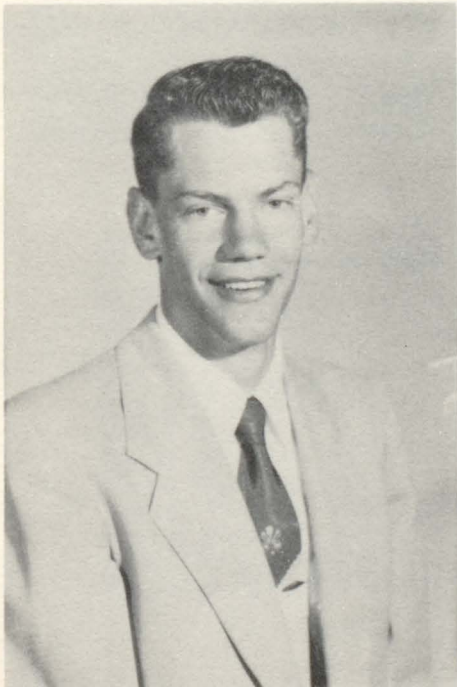

LARRY THOMAS
Band 1-2-4
Glee Club 2-4
Annual Staff 3-4
Football 3-4
Basketball 1-2-3-4
Ski Club 3
Class President 1
Junior Carnival Manager 1-3

Seniors sponsored by
BURKES CAFE & STATION

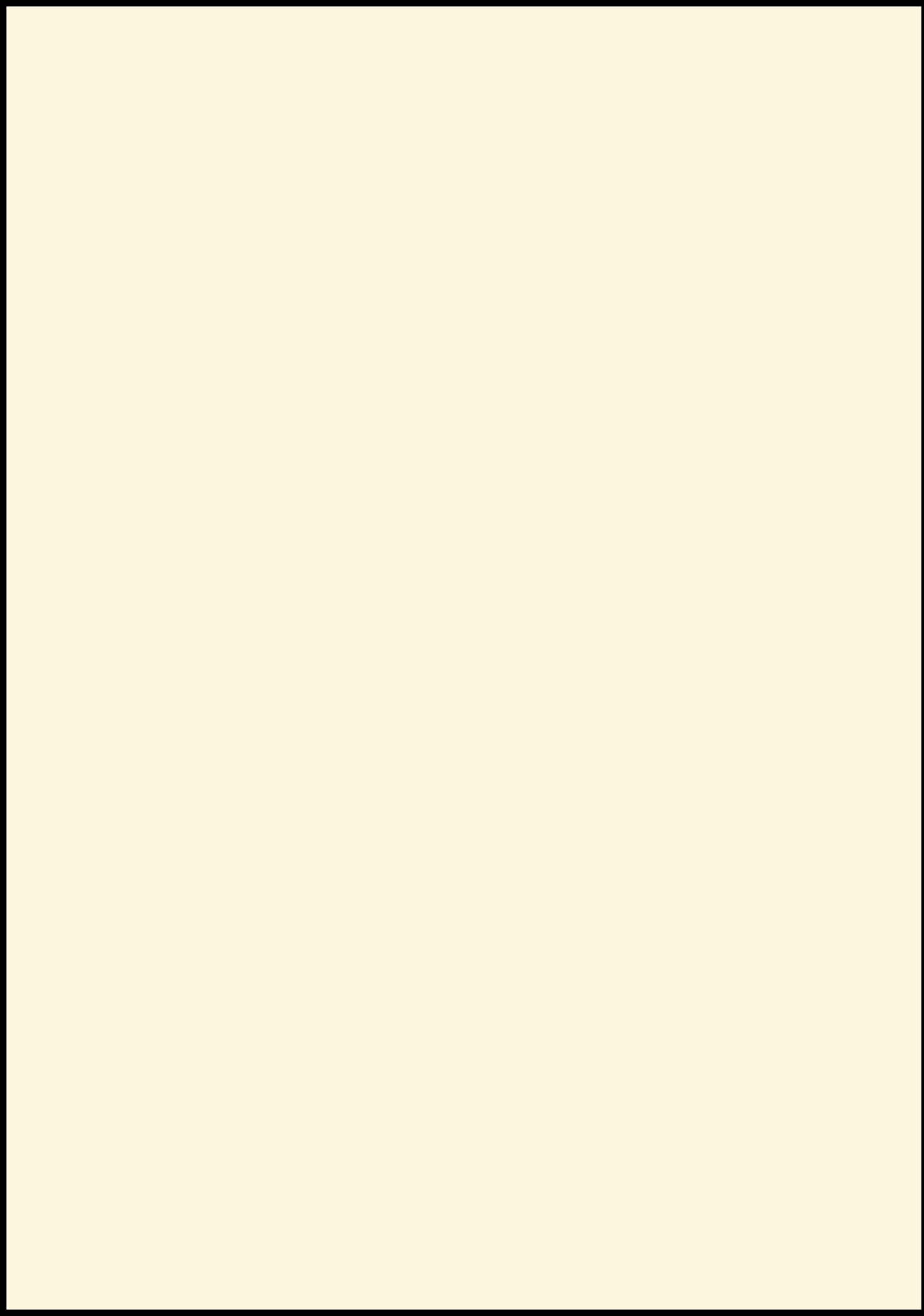

KENNY OYLER
 Band 1-2-3-4
 Glee Club 1-2-4
 Football 2-3-4
 Basketball 1-2-3-4
 Boys Sextet 4
 U-Tellum Staff 2-4
 Annual Staff 4
 Radio Club 2
 Photo Club 2
 Junior Carnival Manager 2
 Class President 2
 Vice President 4
 Homecoming King 4
 Dance Band 3-4
 Instrumental Contest Solos 2
 Movie Picture Operator 4



JOANN JOHNSON
 Band 2-3-4
 Glee Club 1-2-3-4
 Girls Gym 1-4
 Annual Staff 2-4
 U-Tellum Staff 3-4
 Class Secretary, Treasurer 4
 Girls Sextet 4

LAURIE JAMES
 Attended Evergreen High School 2
 Band 1-3-4
 Glee Club 1-3-4
 Girls Gym 1
 Annual Staff 4
 U-Tellum Editor 4
 Girls Sextet 4
 Photo Club 3
 Dance Band 3-4
 Class Secretary 1
 Junior Carnival Candidate 1-3
 Junior Carnival Queen 3
 Homecoming Candidate 4
 Pep Club Vice President 4



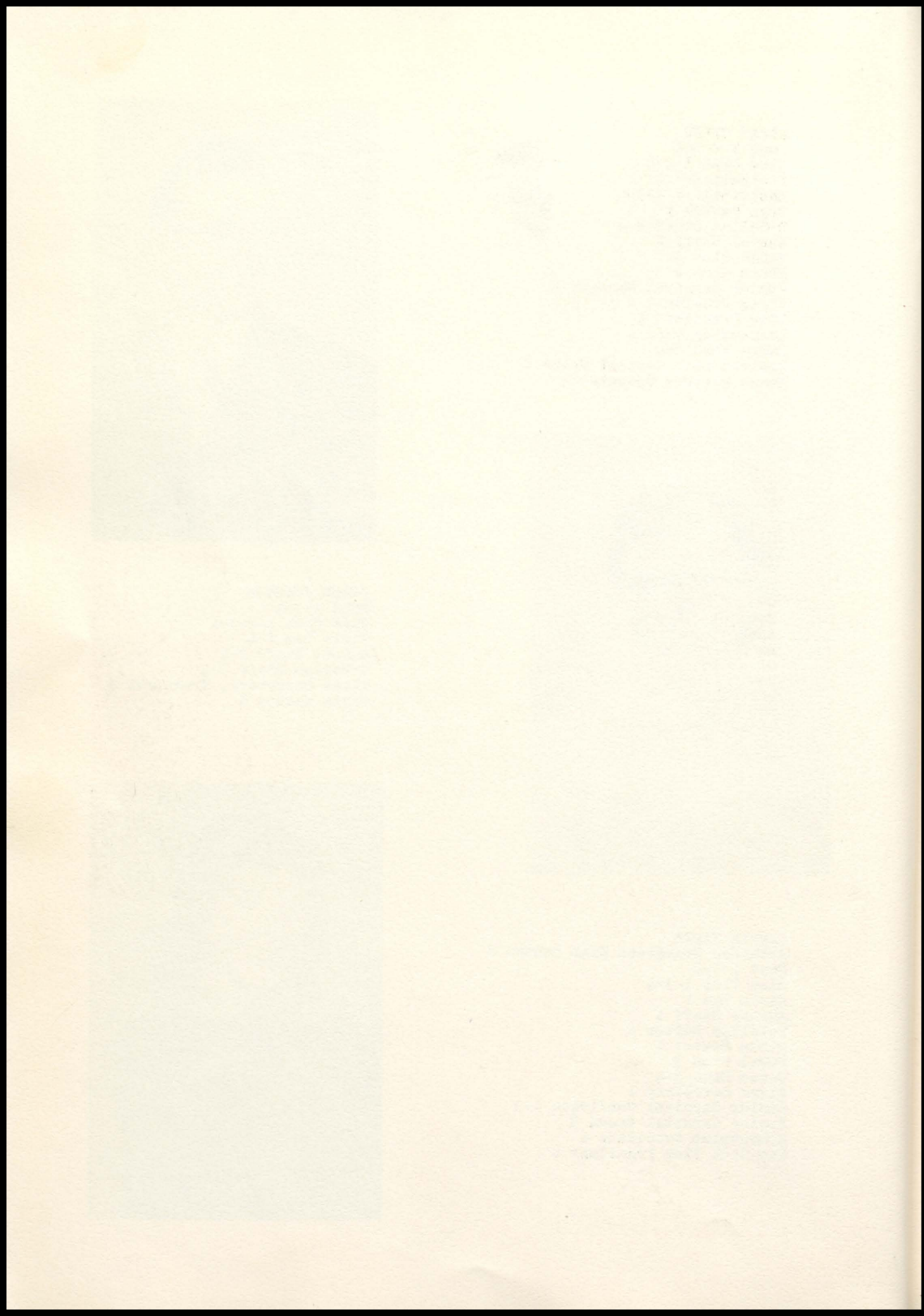



BARBARA BROWN
Attended Aspen High School 1-2
Band 3-4
Pep Club 3-4
Pep Club Secretary 4
Girls Gym 4
U-Tellum 3-4
Annual Staff 4
Glee Club 4
Ski Club President 3
Ski racing-SRMSA representative 3-4

CHARLES JORDAN
Football 1-2-3-4
Basketball 1-2-3-4
Band 1-2-4
Glee Club 1
Radio Club 2
Photo Club 2-3
Ski Club 3
Class Treasurer 1
Annual Staff 3-4
U-Tellum 4

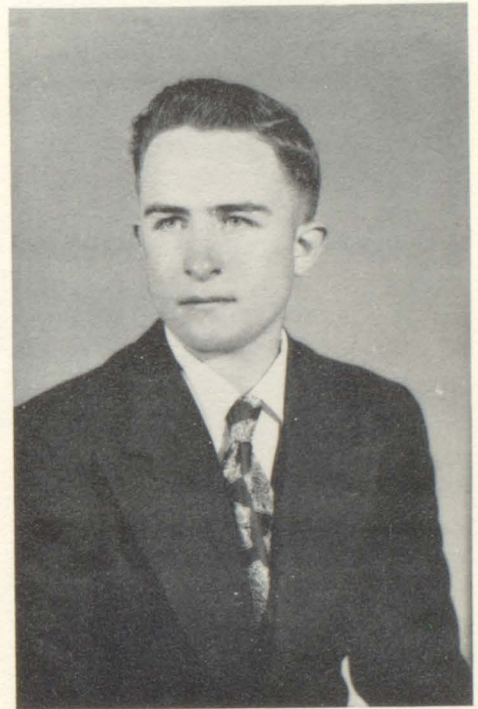

MARTHA DUNN
Pep Club 2-3-4
Pep Club Vice President 2
Pep Club Secretary 3
Pep Club President 4
Glee Club 1-2-3-4
Band 1-4
U-Tellum 2-3-4
Girls Gym 1-4
Jr. Carnival Candidate 2
Homecoming Candidate 4
Annual Staff 3-4
Girls State 3
Citizenship Pin 3
Girls Sextet 4

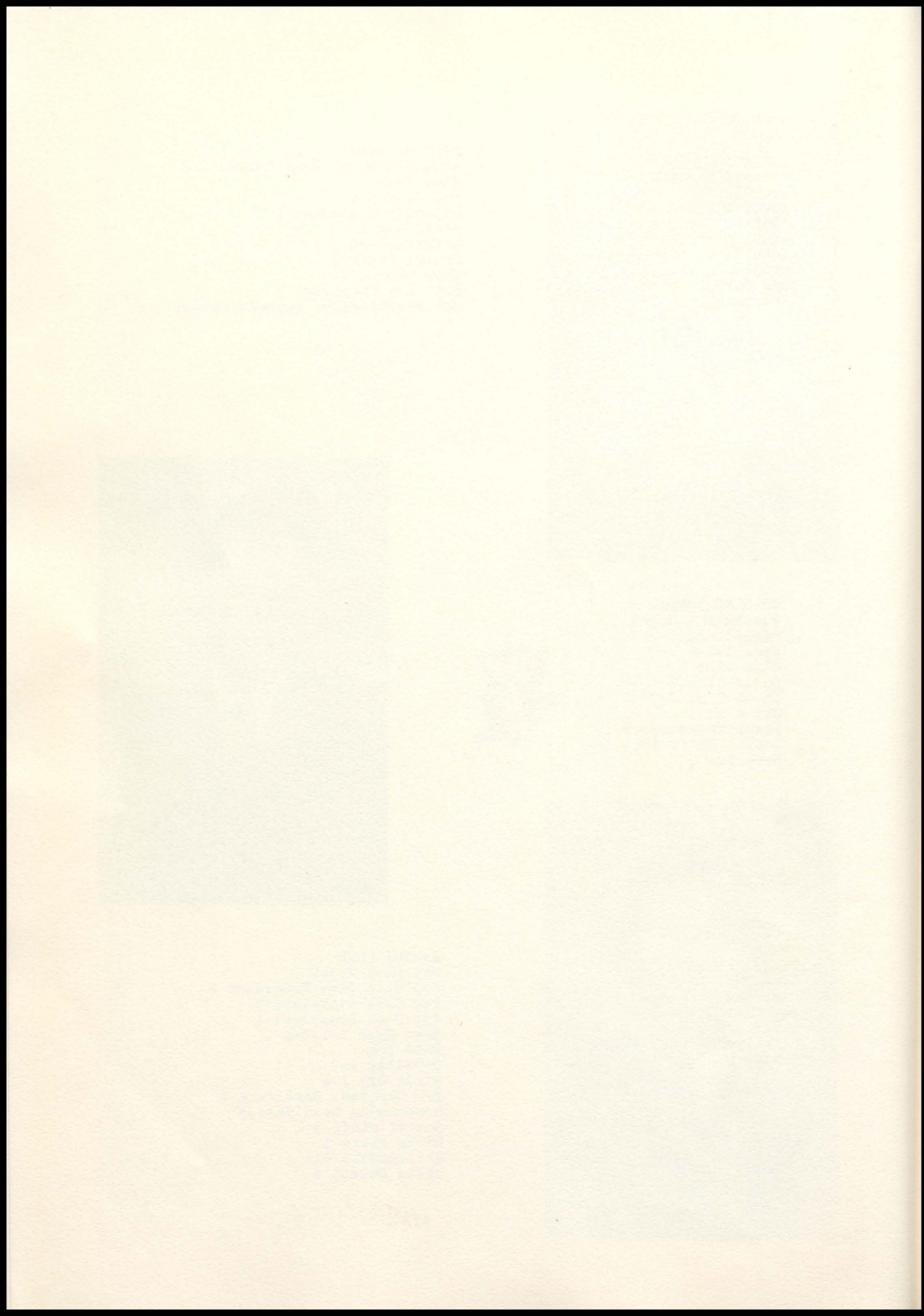

BILL WRIGHT
 Attended Waverly, Iowa High School 1-2
 Glee Club 4
 Basketball 3-4
 U-Tellum Staff 4
 Annual Staff 4
 Photo Club 3
 Ski Club 3
 Boys Sextet 4
 Christmas Play 3-4



BEVERLY WOODBURY
 Attended Parker High School 1
 Band 3
 Glee Club 2-3-4
 Pep Club 2-3
 Girls Gym 2
 U-Tellum Staff 3-4
 Annual Staff 4
 Class President 3

VIEVA HARDESTY
 Band 3
 Glee Club 1-2-3-4
 Pep Club 1-2-3-4
 Girls Gym 1-4
 U-Tellum Staff 3-4
 Annual Staff 3-4



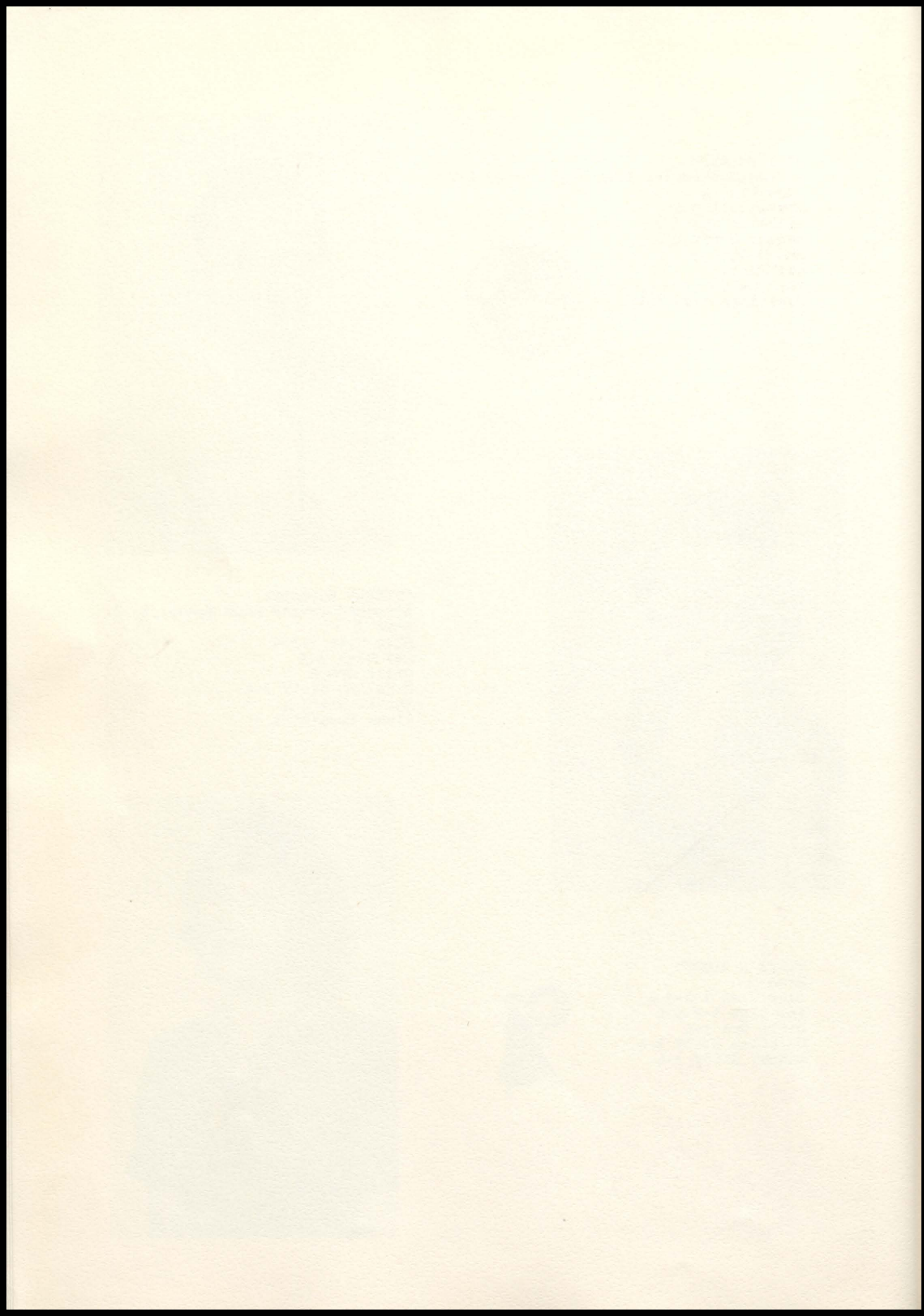

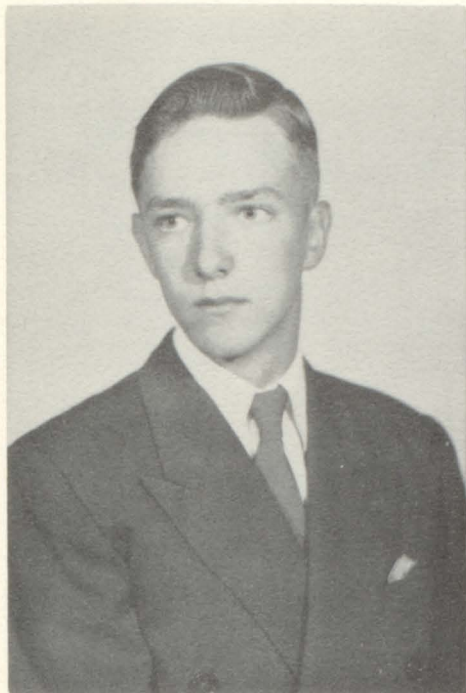

KENNY FRANZEL
Band 1-2-3-4
Glee Club 1-2-3-4
Football 1-2-3
Basketball 1-2
Annual Staff 4
U-Tellum Staff 4
Radio Club 2
Photo Club 3
Boys Sextet 4
Christmas Play 3-4
Class President 4



GEORGIA ALLINGER
Band 2-3-4
Glee Club 1-2-3-4
Annual Staff 3-4
U-Tellum Staff 1-2-3-4
Girls Gym 1
Pep Club 1-2-3



FRANCES CLINE
Glee Club 1-2-3
Girls Gym 1-3-4
Annual Staff 4
U-Tellum Staff 4
Lunch Room 2-3-4



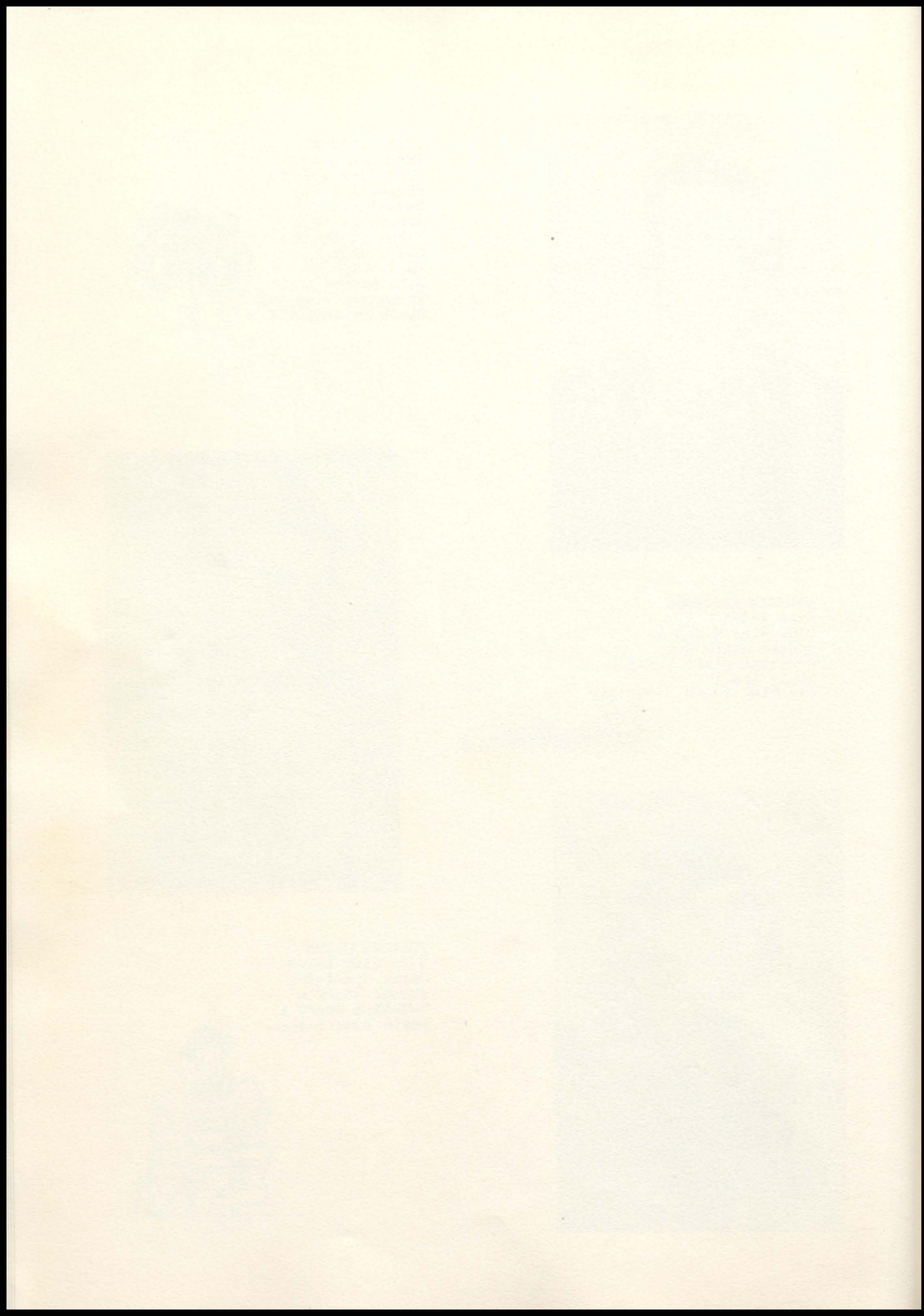



LORENE JAMES
Attended Lamar High School 1-2
Fowler High School 3
Annual Staff 4
U-Tellum Staff 4
Glee Club 4



CLASS WILL

BEVERLY WOODBURY- leaves Billy Crymble her ability to get A's in World History.
KENNY FRANZEL- leaves his ability for speech making to Clinton Cyr in Mr. Peavler's study hall.
VIEVA HARDESTY- wills her ability to play basketball to all those who like it better than she does.
KENNY OYLER- leaves first chair in the trumpet section to Sandra Farwell and hopes she does better.
ANN DOUGLAS-leaves her 12 years of knowledge to Ritz Douglas for his later use in college.
BILL WRIGHT- leaves his winning ways with Mr. Busby to Clinton Cyr.
JO ANN JOHNSON-leaves her ability to talk so much to Russel Packard.
LARRY THOMAS- leaves his shady jokes to Sandra Farwell for later use in study hall.
LAURIE JAMES- leaves her long hair to Sandra Farwell.
CHARLES JORDAN- leaves his luck and ability not to get hurt to Clinton Cyr.
MARTHA DUNN- wills the Driver's Training car (which is in one piece) to Helen Marie Foucault in hopes that she can impress her instructor with greater skill than she showed.
BARBARA BROWN- leaves her extra height to William Siens.
GEORGIA ALLINGER- leaves her love for low speeds to the hot-roding boys who haven't been in an accident.
LORENE JAMES- leaves her ability to play basketball to Donna Newsom.
FRANCES CLINE- leaves her broom to Bud Shields.
MARCELLA WELLS- leaves her ability to get on Mr. Andreas nerves to Nancy Thomas.

OCCUPATION

MARCELLA WELLS- atomic scientist
LARRY THOMAS- garbage collector
ANN DOUGLAS- captain of a ship
KENNY OYLER- henpecked husband
BEVERLY WOODBURY- auctioneer of Camels
LAURIE JAMES- mother of ten
CHARLES JORDAN- jet pilot
GEORGIA ALLINGER- famous swimmer

BARBARA BROWN- bubble dancer
KENNY FRANZEL- comedian
MARTHA DUNN- professor at Yale
BILL WRIGHT- crime writer
FRANCES CLINE- movie actress
JO ANN JOHNSON- train porter
VIEVA HARDESTY- button designer
LORENE JAMES- model

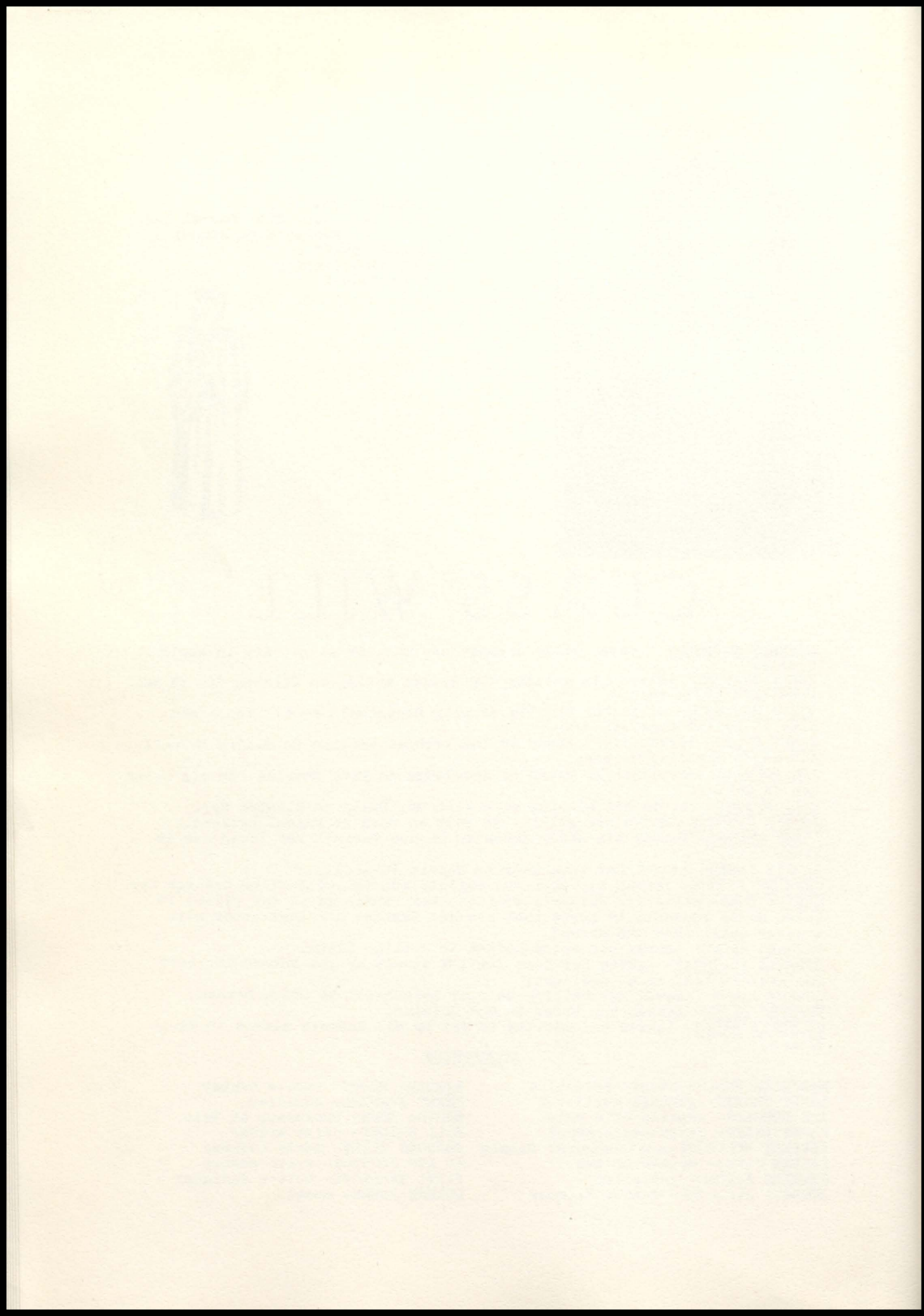



Bill



Frances



Charles



Georgia-Laurie



Lorene



Ann



Martha



Larry

BABY



Beverly



Kenny F.



Kenny O.



Barbara

SENIORS



Vieva



Jo Ann



Marcella

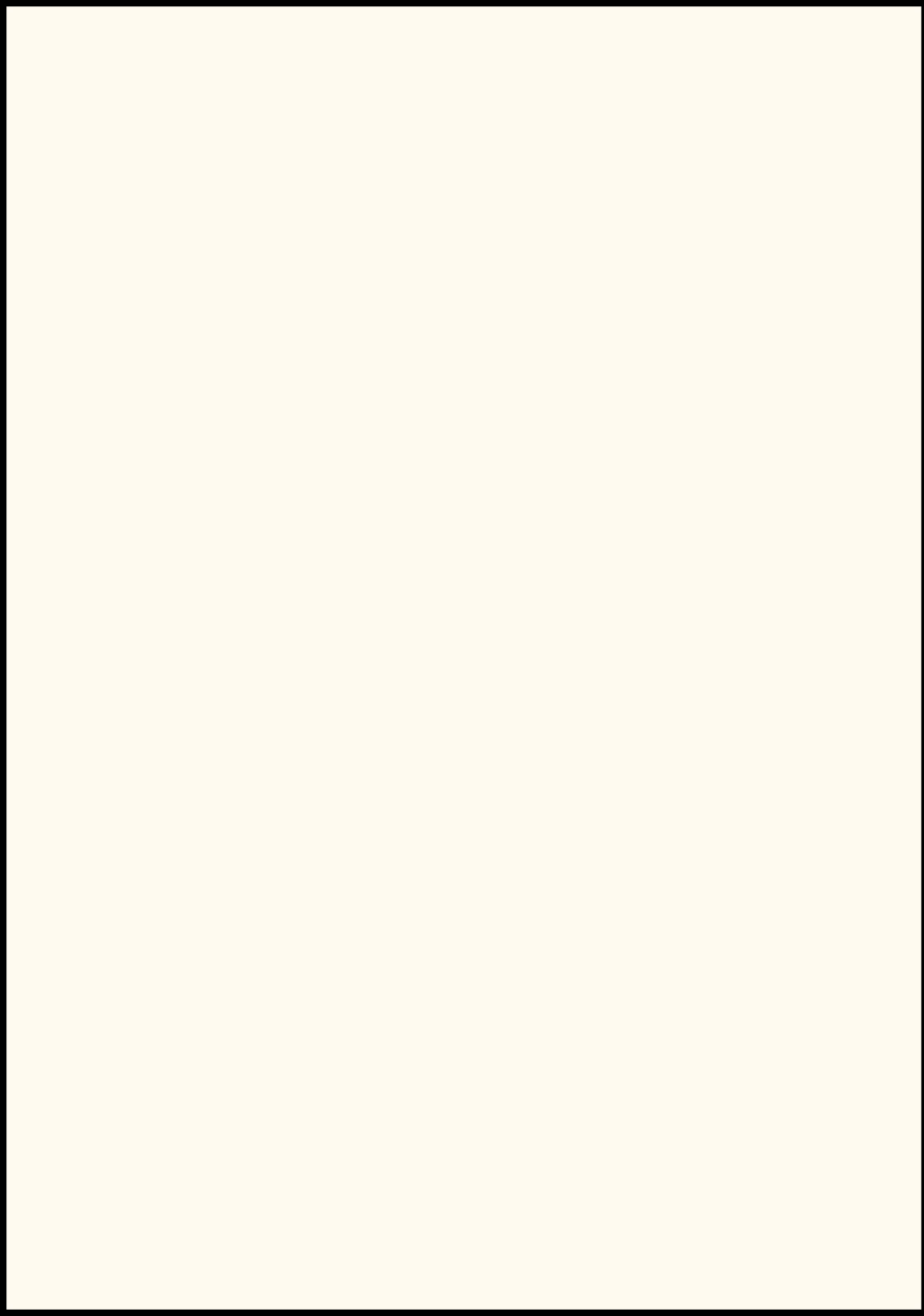

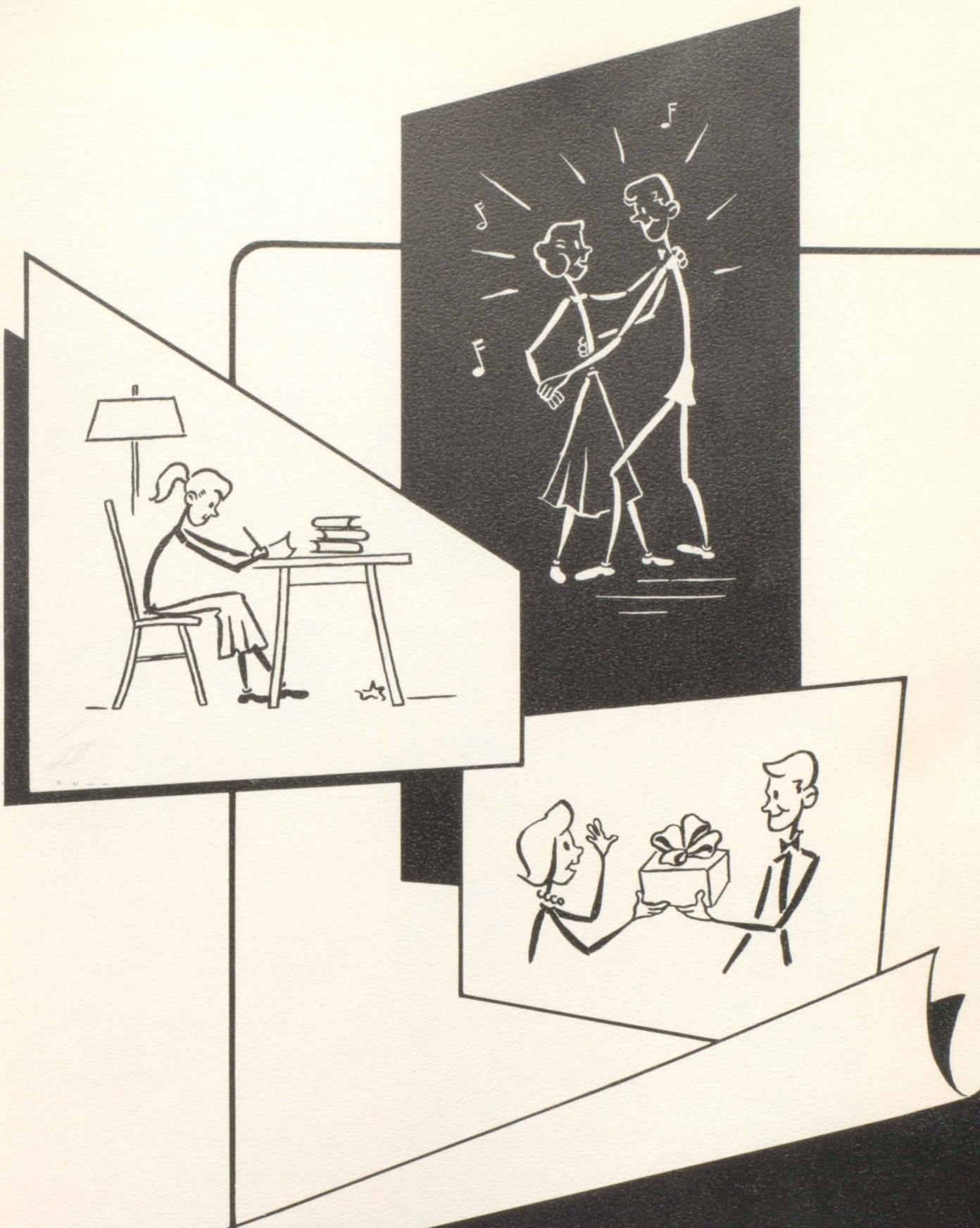

Juniors

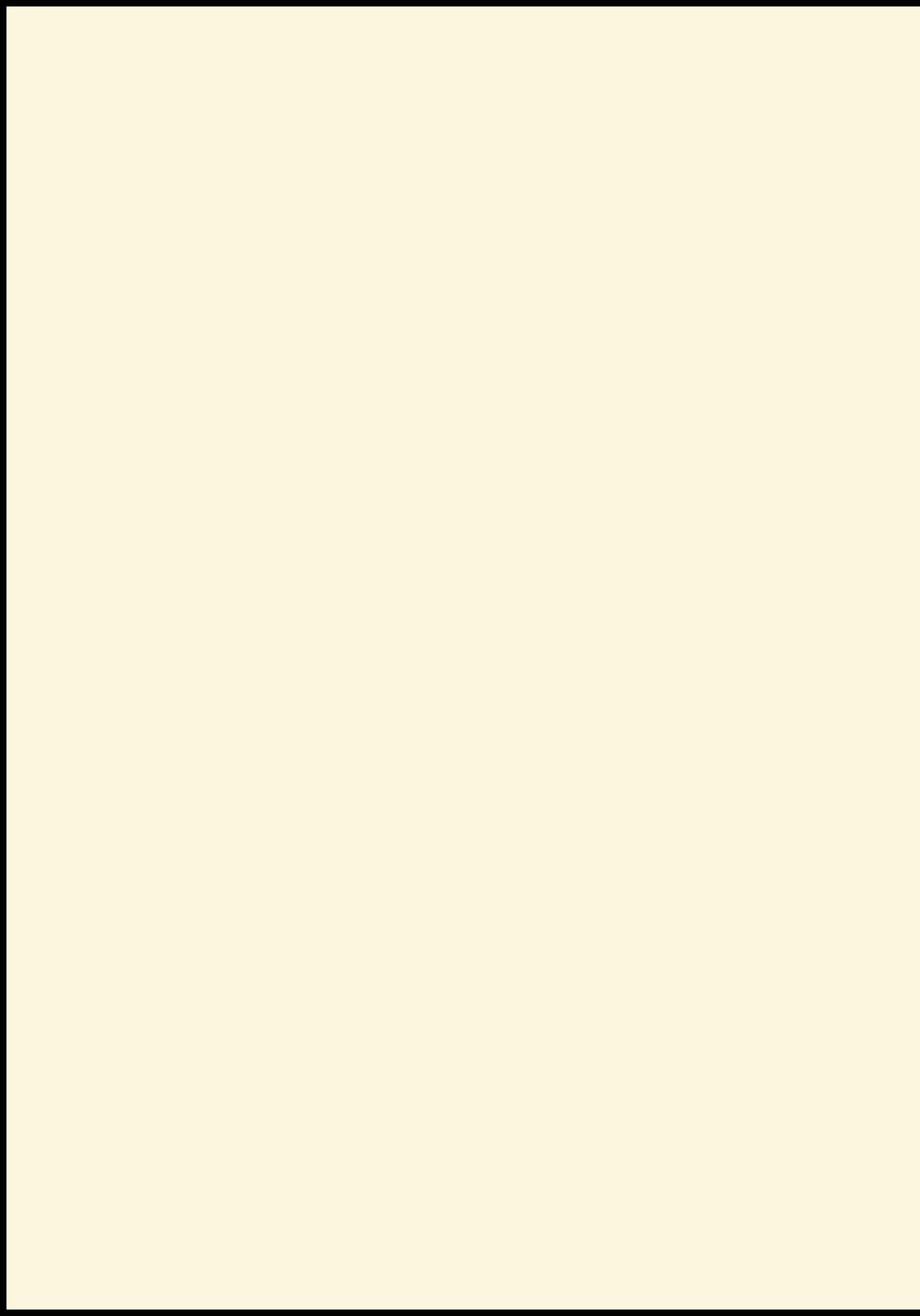

JUNIOR



Jimmy Jay
Ruthie Bertschy
Russel Packard



Louise DeWalt
Jakie Foreman
Helen Marie Foucault



Morse Braden
Margie Shields
Fitz Douglas
Chris Norcross

Susan Sass
Leonard Cline
Marie Smith

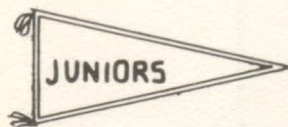

Helen Allinger
Lindell Cline
Mergie Mahon



This page is sponsored by
Cash & Carry Market

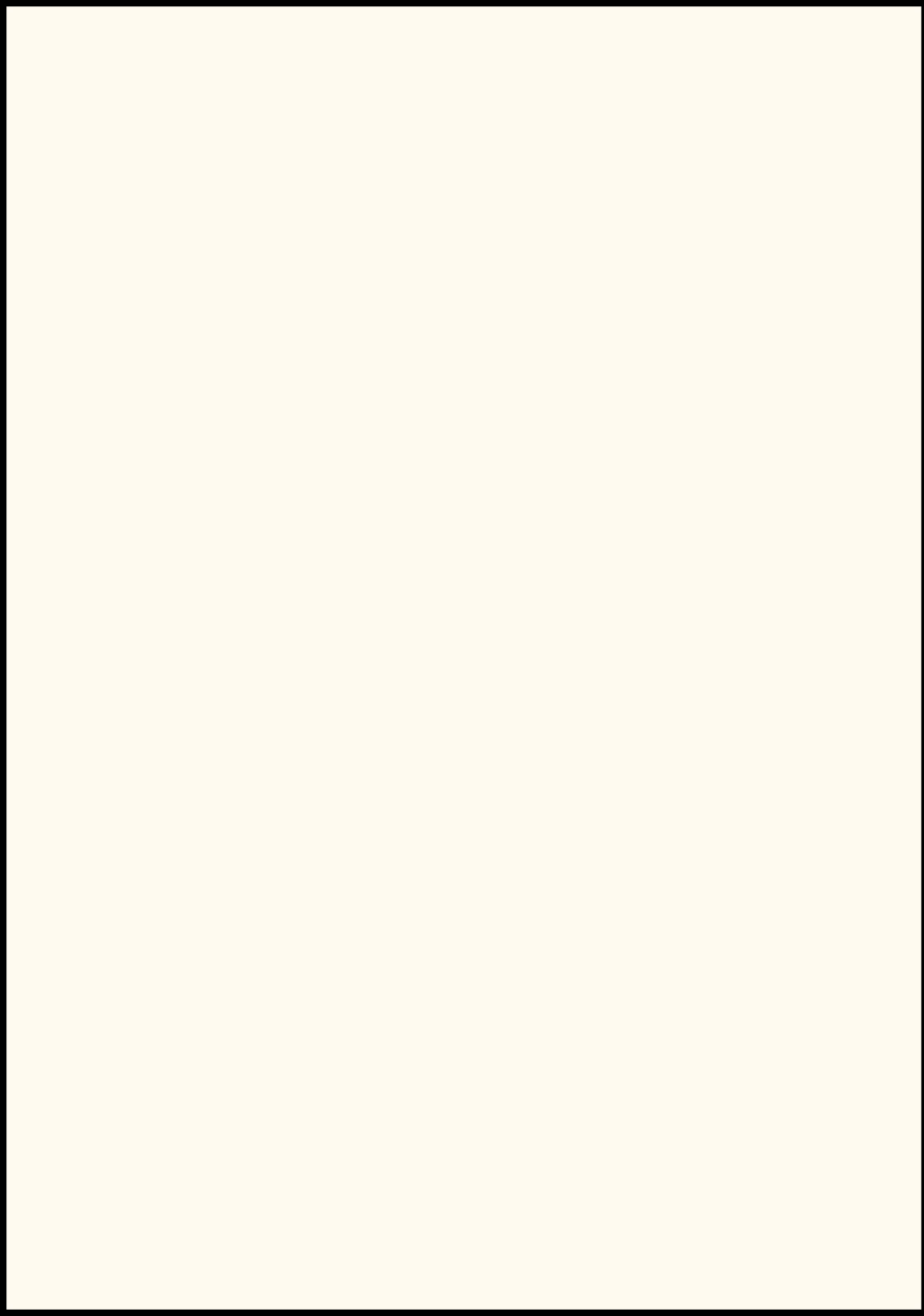

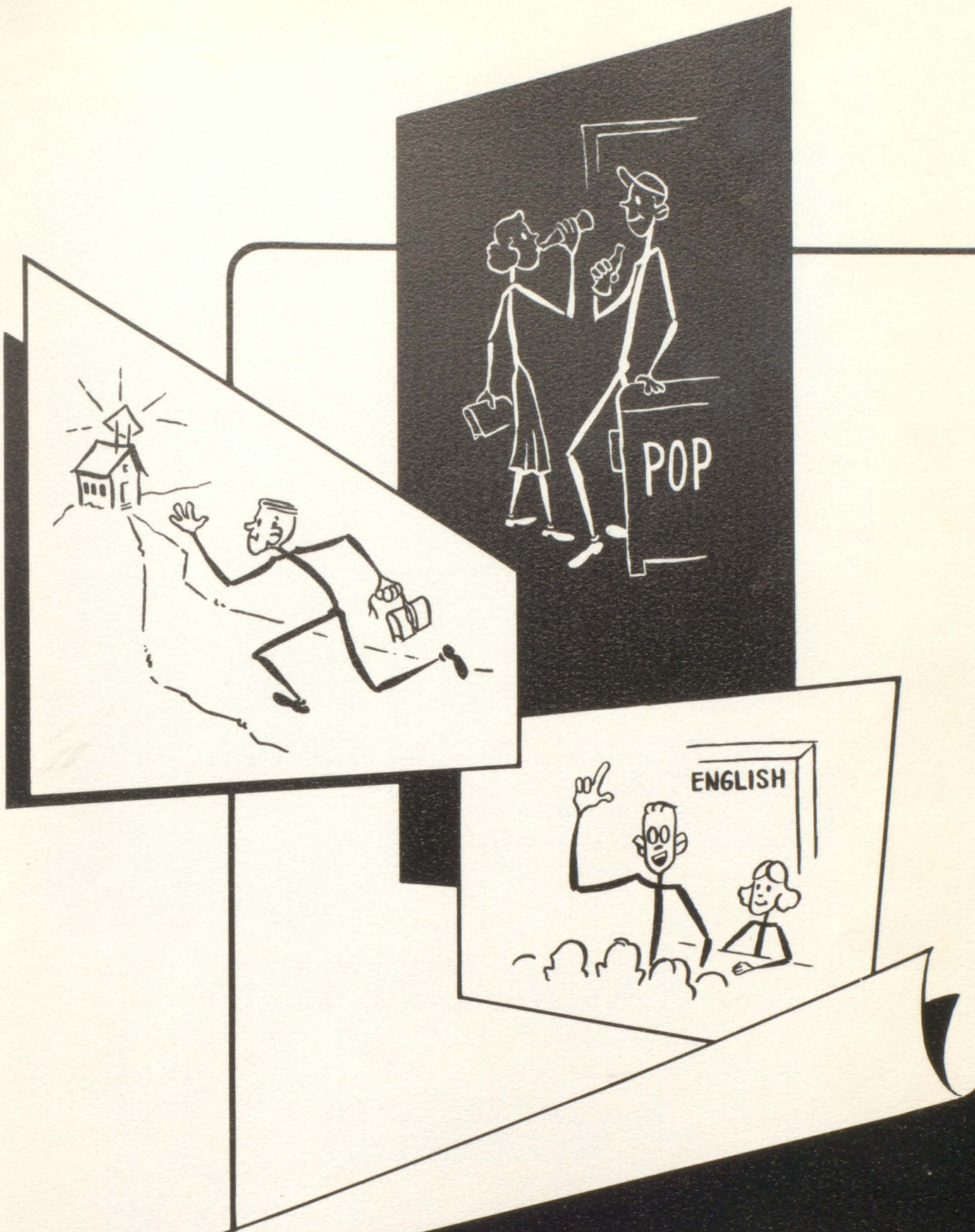

Sophomores

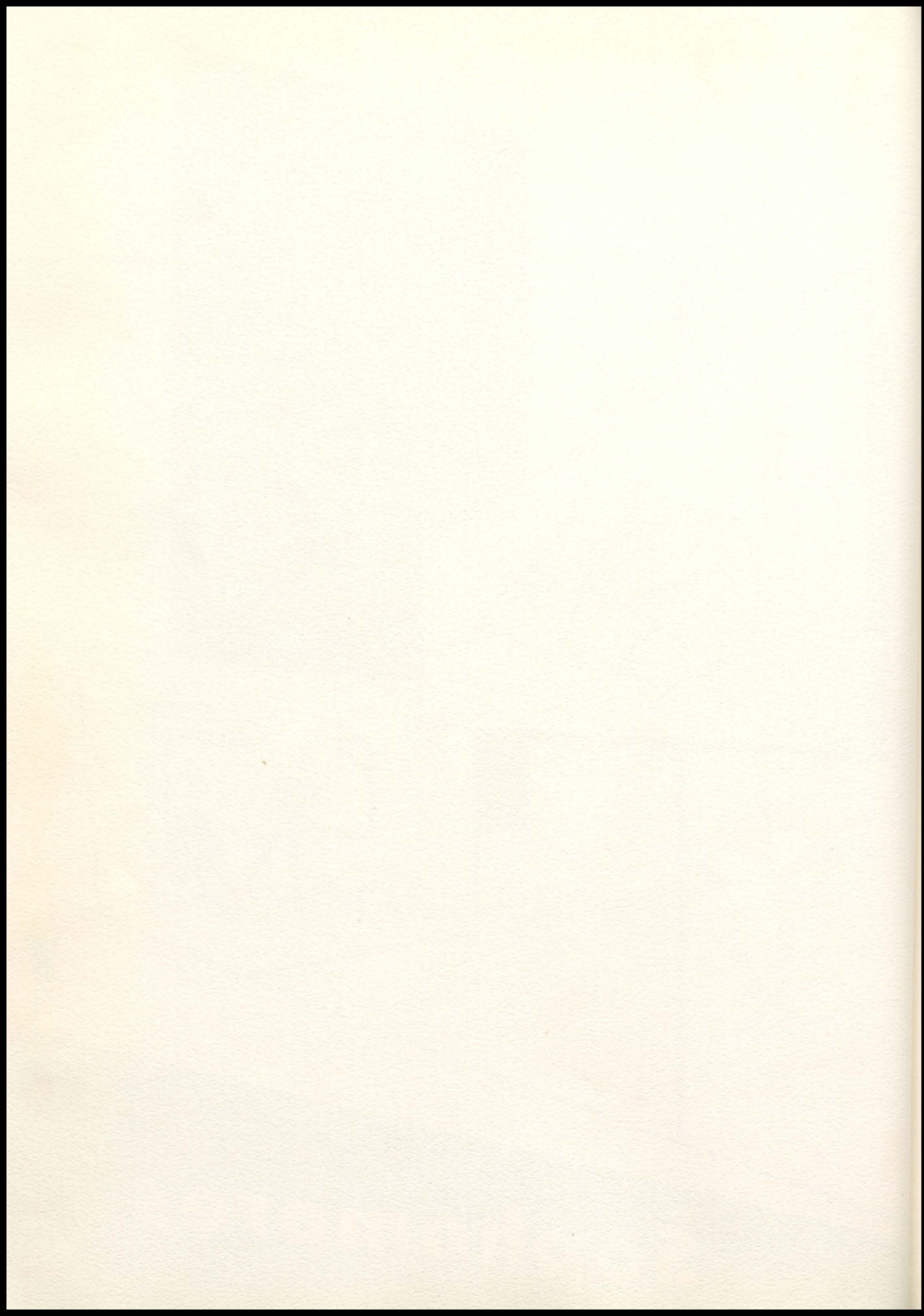



Back Row: Left to Right, Josephine Bertschy, Harold Brown, Helen Brown, Clinton Cyr, Virginia Determan, Second Row: Jack Hansen, Beverly Fink, Larry James, Winona Klugh, William Siens, Third Row: Joyce Luth, Carolyn Ranstrom, Chee Chee Schutz, Barbara Thompson, Rubye Bennett, Fourth Row: Frank McMurry, Sandra Farwell.

SOPHOMORE



President--Winona Klugh
 Vice President--Chee Chee Schutz
 Secretary-Treasurer--Sandra Farwell
 Class Reporter--Joyce Luth



This page is sponsored by
 K & M Garage

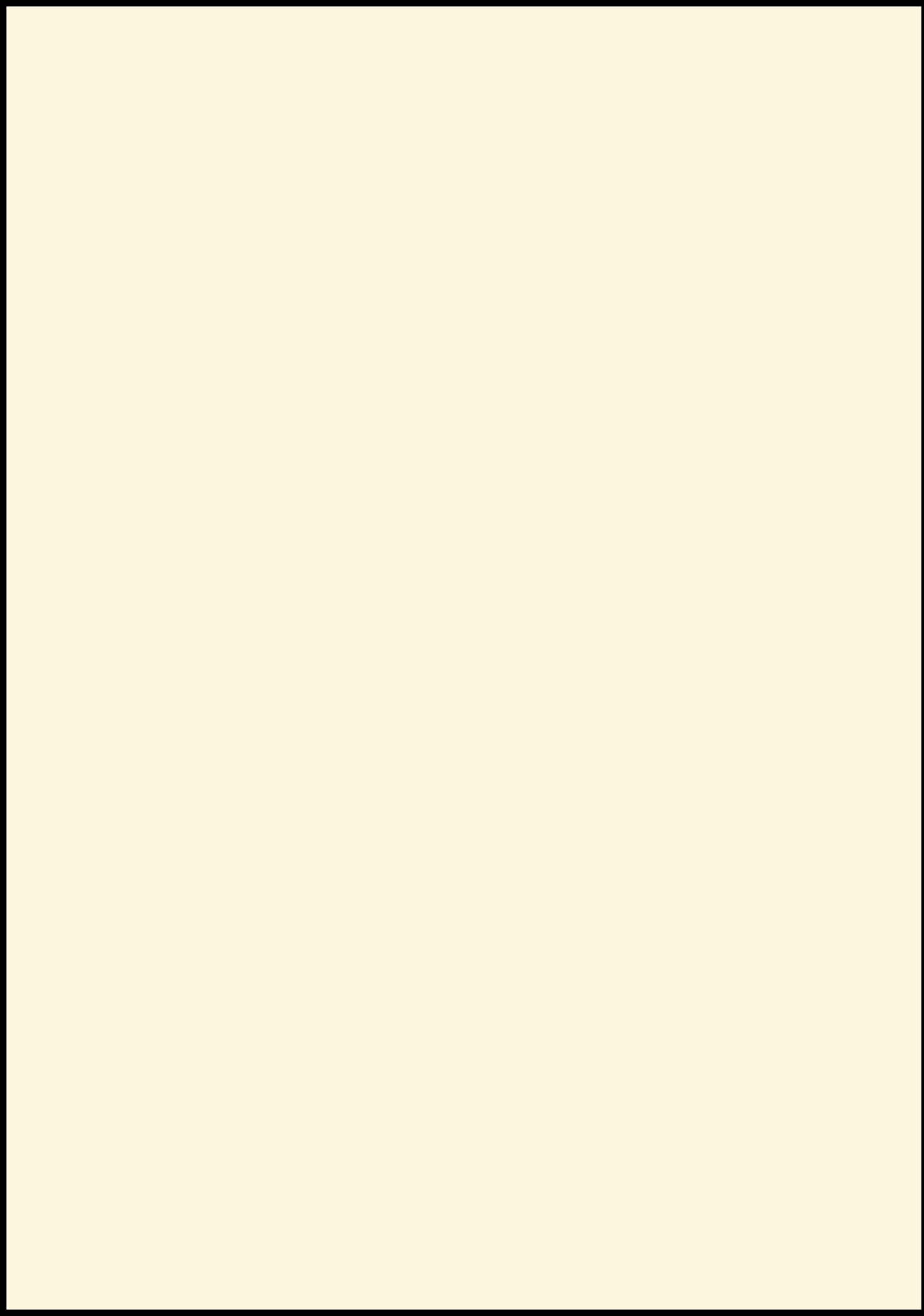

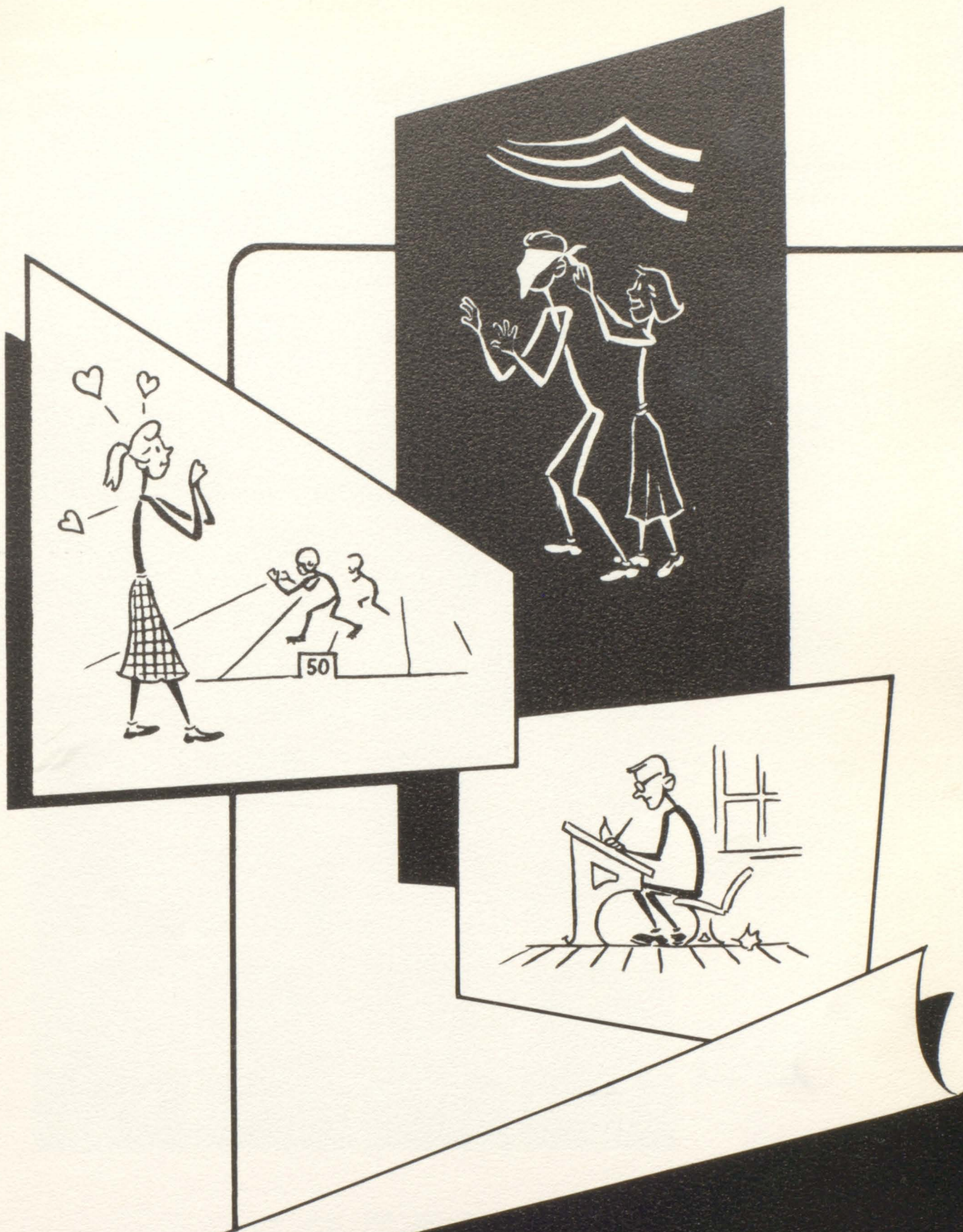

Freshmen

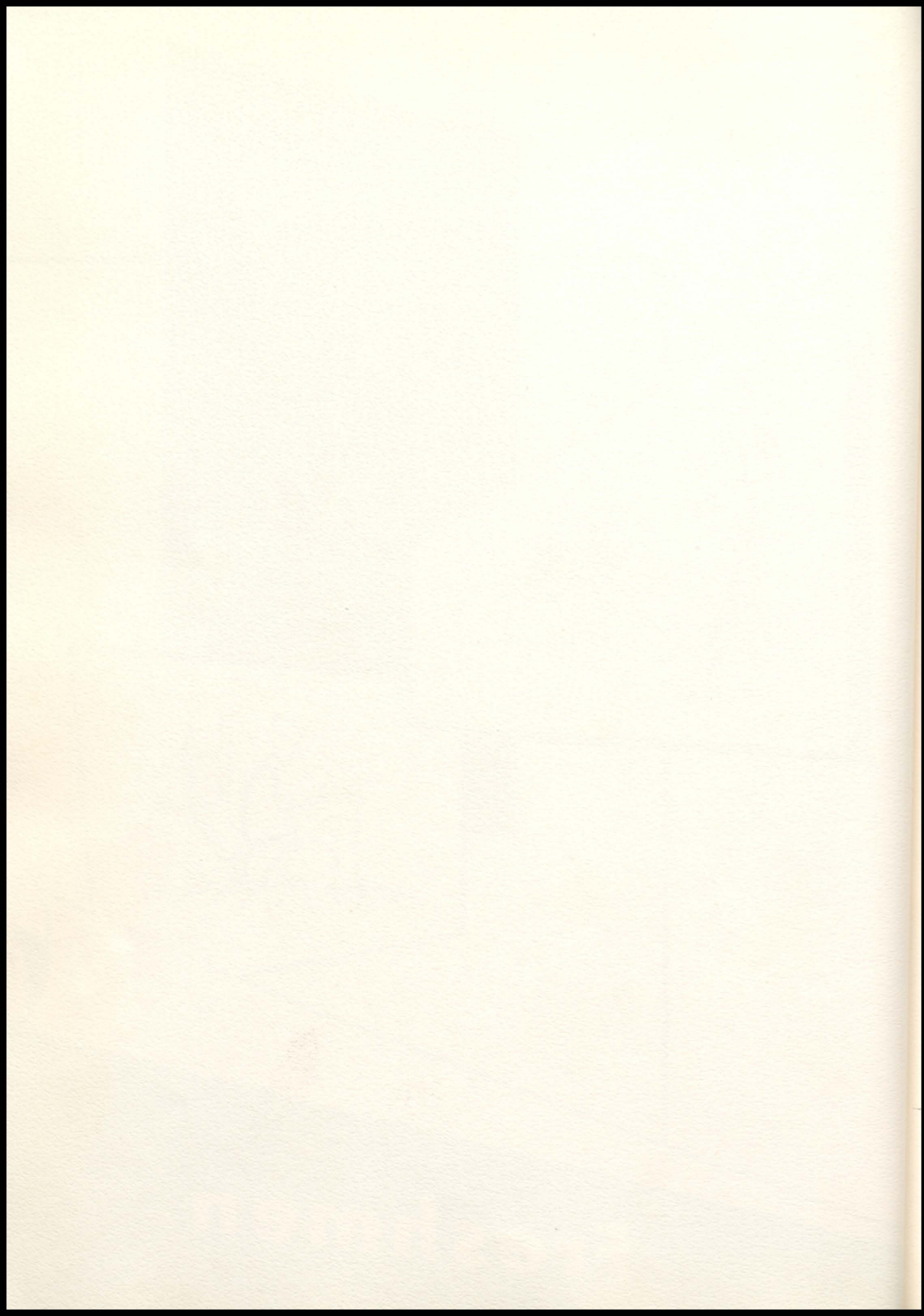

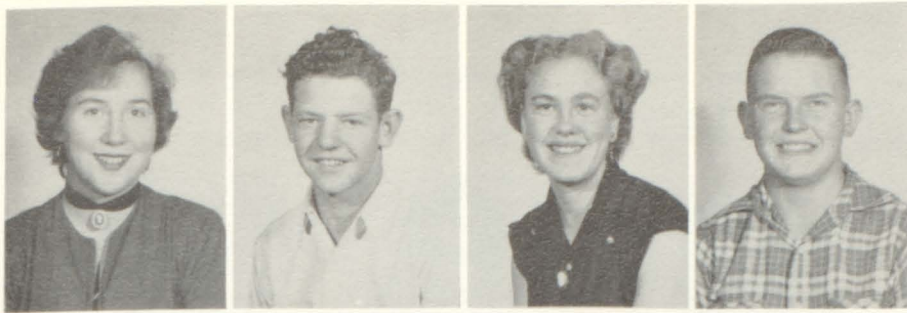

Peggy Patrick
 Rich Pridemore
 Mary Lou Stout
 Bud Shields



John Bertschy
 Donna Newsom
 Bill Crymble
 Rose Harms



Annette Brown
 Bryce Kelly
 Connie Hubbard
 Gene McKelvie



Eldone Pierce
 Nancy Thomas
 Bob Laub
 Barbara Nelson



Jan Franzel
 Jimmy Peavler
 Kay Newsom
 Maude Lewis

FRESHMEN

This page is sponsored by THE HI ROCKY STORE

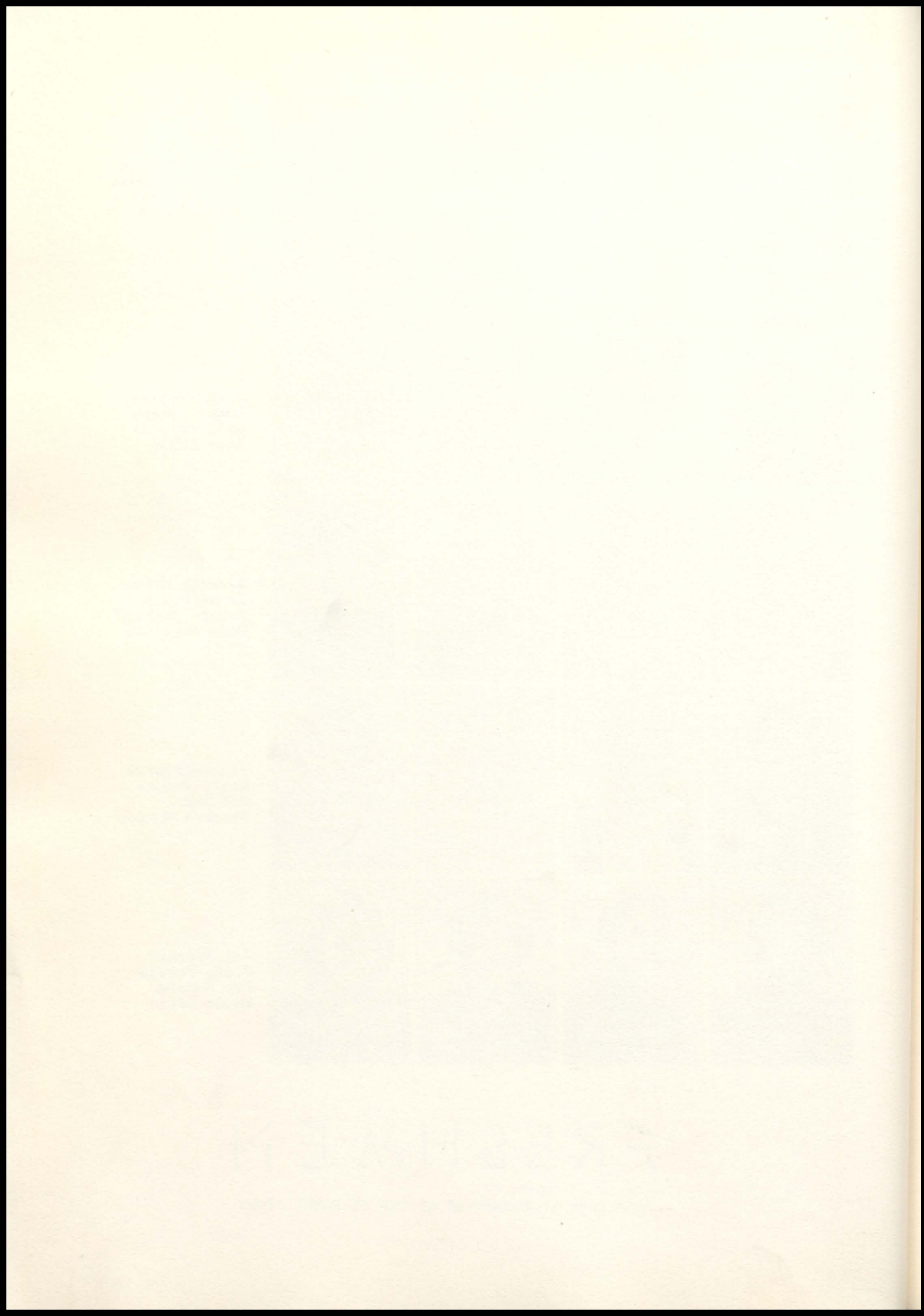

EIGHTH GRADE



Back Row, Left to Right: Percy Offutt, Patricia Sandoval, Maxie Stout, Suzanne Paulin, Second Row, Carolyn Bennett, Elva Rae Connor, Louise Wille, Shari Sansen, Third Row, Charles Bates, Opal McElhiney, Harold Nelson, First Row, Linda Hubbard, Donald Dunn.

This page is sponsored by THE HIWAY CAFE.

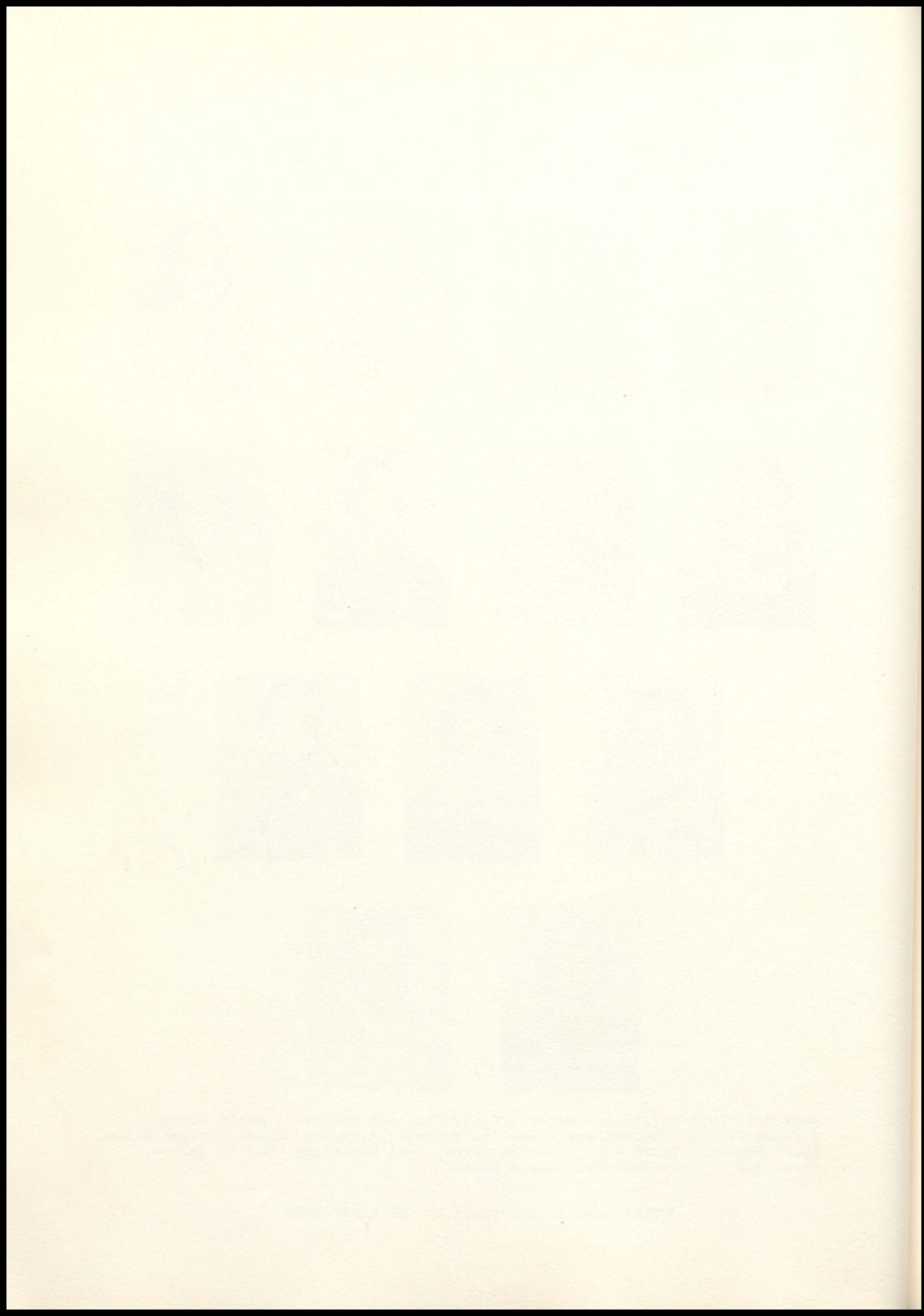

SEVENTH GRADE



Back Row: Left to Right, John Vigil, Phillis German, Charles Gallegly, Sharon Bertschy, Larry Brown, Fourth Row, Sandra Struna, Marion Patton, Sharon Patrick, Phillip Vigil, Janet Langford, Third Row, Charles McGee, Priscilla Wille, Jimmy Schutz, Beverly Confer, Clay Stauffer, Second Row, Terry Peavler, Jess Weber, Teddy Caughman, Harold DeWalt, Mike Weber, First Row, Johnny Fink, Donald Thompson.

Mrs. Claudia Busby

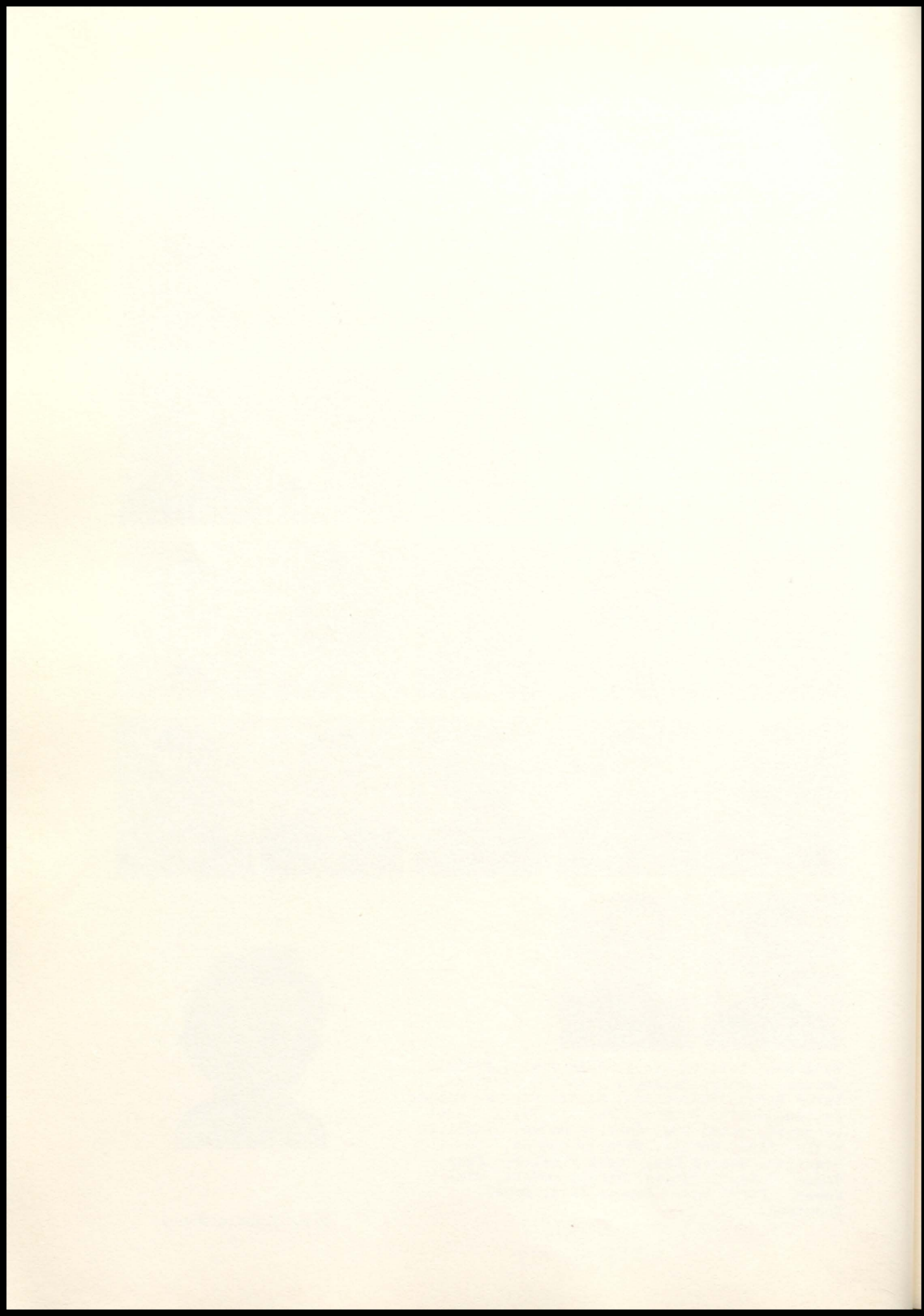

SIXTH GRADE



Back Row: Left to Right, Walter Stauffer, Ella Benningfield, Gary Johnson, Glenda Morrison, Third Row: Nedra Knuckey, Larry Confer, Jolene Shaffer, Johnny Hardesty, Second Row: Charles Quigley, Barbara Laub, Lyle Grammar, Linda Dollahan, First Row: Donna Edwards. Not pictured, Shiela Smith.

Mrs. Emma Fleenor

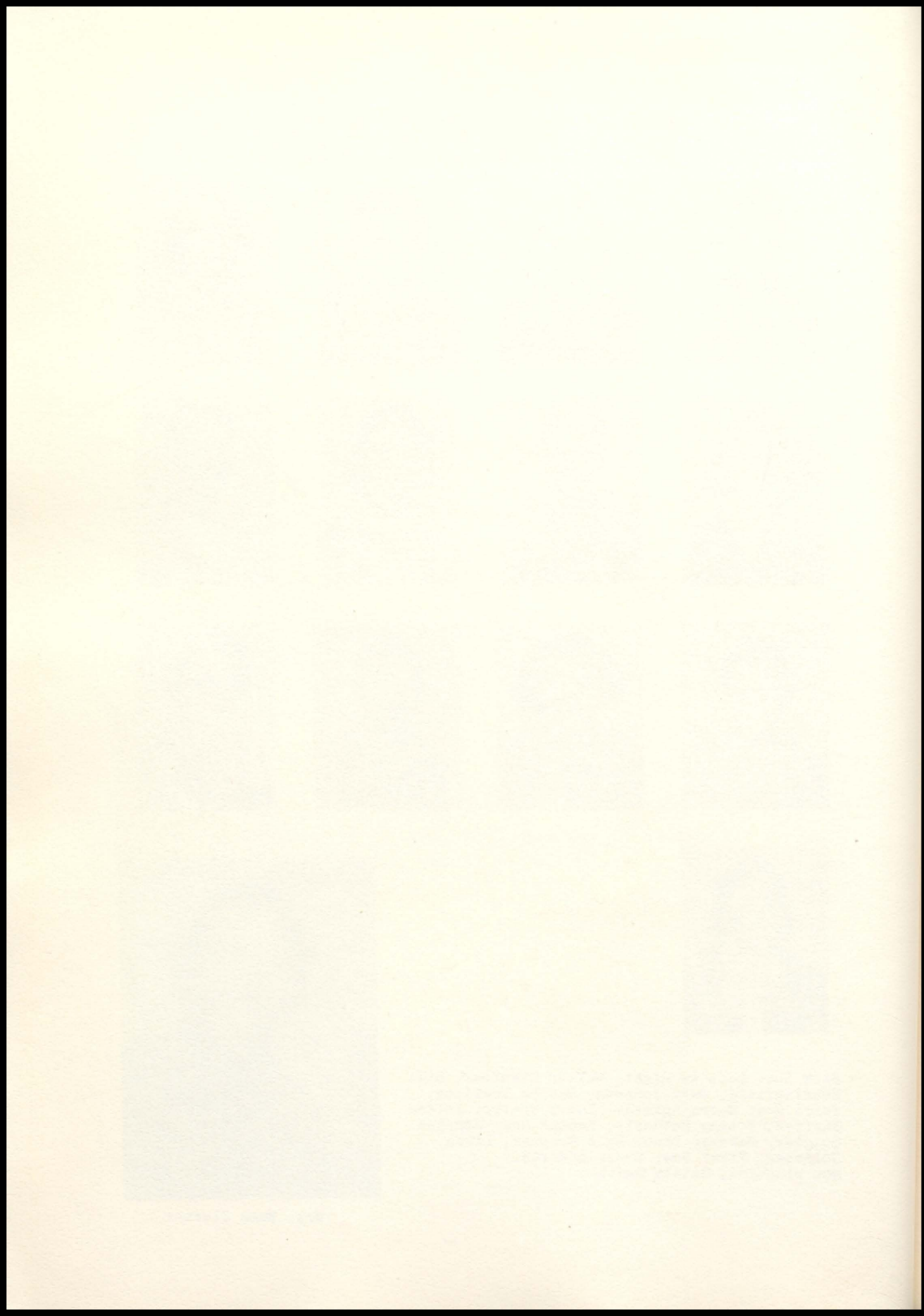

FIFTH GRADE

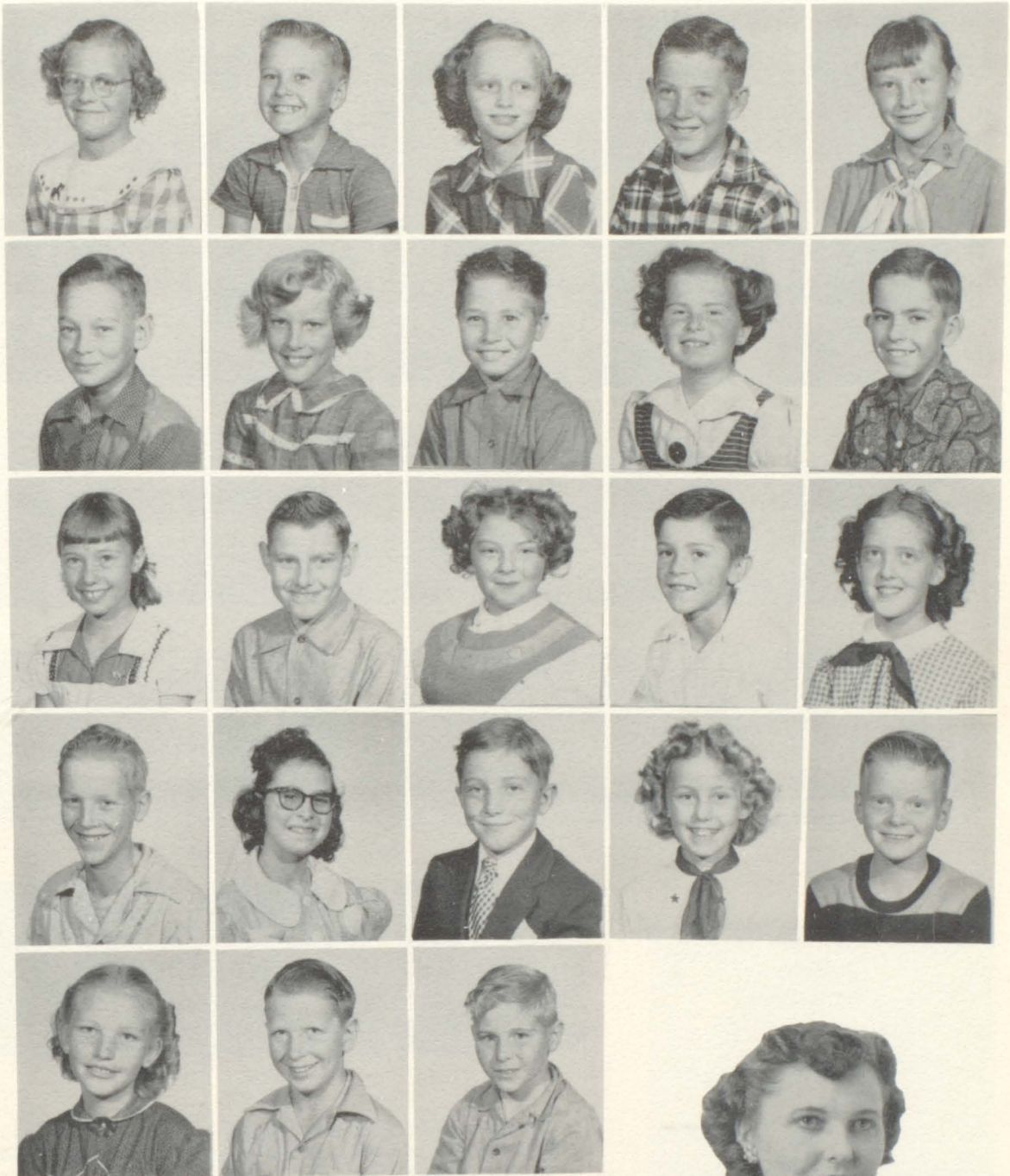

Back Row: Left to Right, Suzan Wille, Bus Avery, La Verne Bennett, Jimmy Cyr, Barbara Gardner, Fourth Row, Billy James, Charleen McGee, Jerry Lewis, Marlys Newcomb, Ernest Pierce, Third Row, Connie Bertschy, Walter Caughman, Sharon Stranahan, Raymond Sandoval, Pam Paulin, Second Row, Dale Bunn, Carolyn Stauffer, John Stanley, Sharyle Patton, Jack Graves, First Row, Elizabeth Denniston, James Langford, Jess Lewis,



Mrs. Louise Peavler

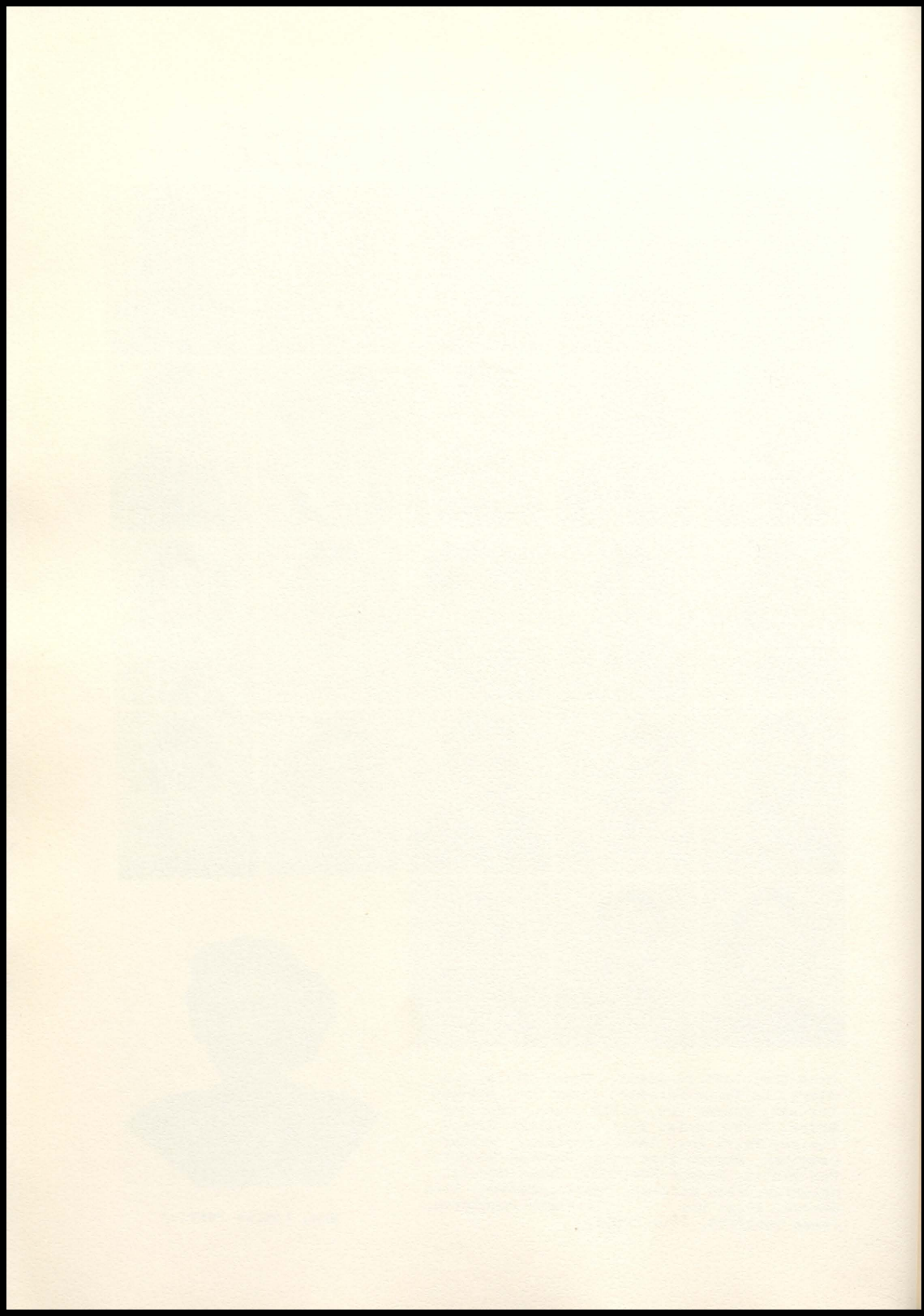

FOURTH GRADE



Back Row: Left to Right, Sandra Sass, Darrel McGee, Ann Fleenor, Jeffrey Smith, Diane Poplin, Fourth Row, Jack Smith, Shelly Connor, Kenny Montgomery, Betty Laub, Russell Lambert, Third Row, Theresa Vigil, Bob Johnson, Arla Crymble, Jerry Morrison, Ada Hardesty, Second Row, Robert Stout, Veronica Amrine, Jimmy McElhiney, Beverly Caughman, Fred Luth, First Row, Vickie Garcia, Ronnie Stauffer, Paul Weber. Not pictured, Deal Richardson, Jimmy Barr, Cheryl Ryan, Gilbert Vigil.

Mrs. Mildred Cole

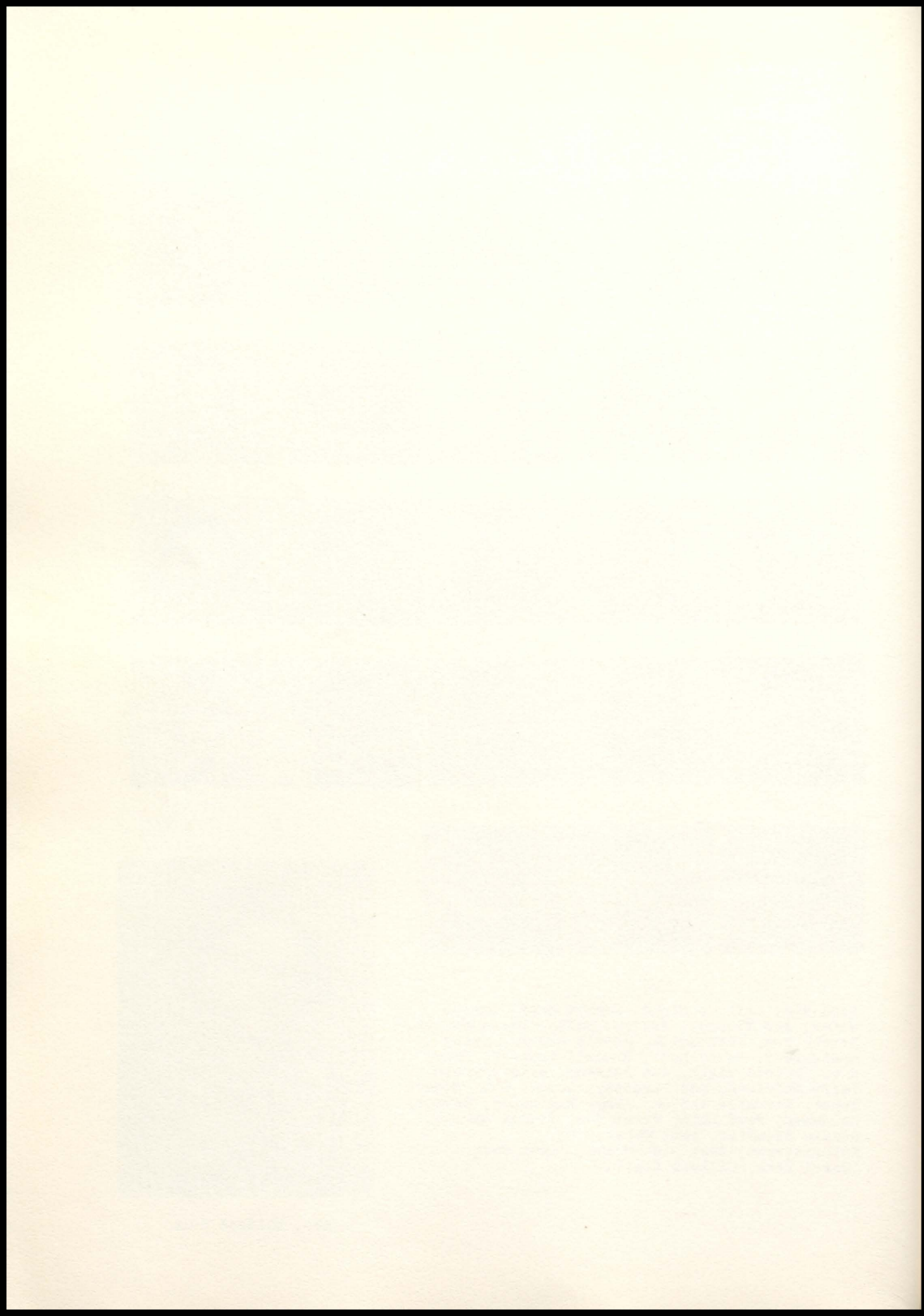

THIRD GRADE



Back Row: Left to Right, Raymond Vigil, Jean Sandoval, Andy Hansen, Sandra Knuckey, Robert Vigil, Fourth Row, La Donna Webb, Jimmy Vigil, Darla Bunn, Stanley Nachtrieb, Judy Hansen, Third Row, Marvin Thompson, Shirley Moran, Curtis Christie, Judy Langford, Larry Siens, Second Row, Carol Lambert, Larry Schneider, Linda Swanson, Harley Benningfield, Sharon Weber, First Row, Brenda Graves, Jacky Greenwald, Not pictured, Katheleen McMillin, Cathy Greenwald,



Mrs. Lois Franzel

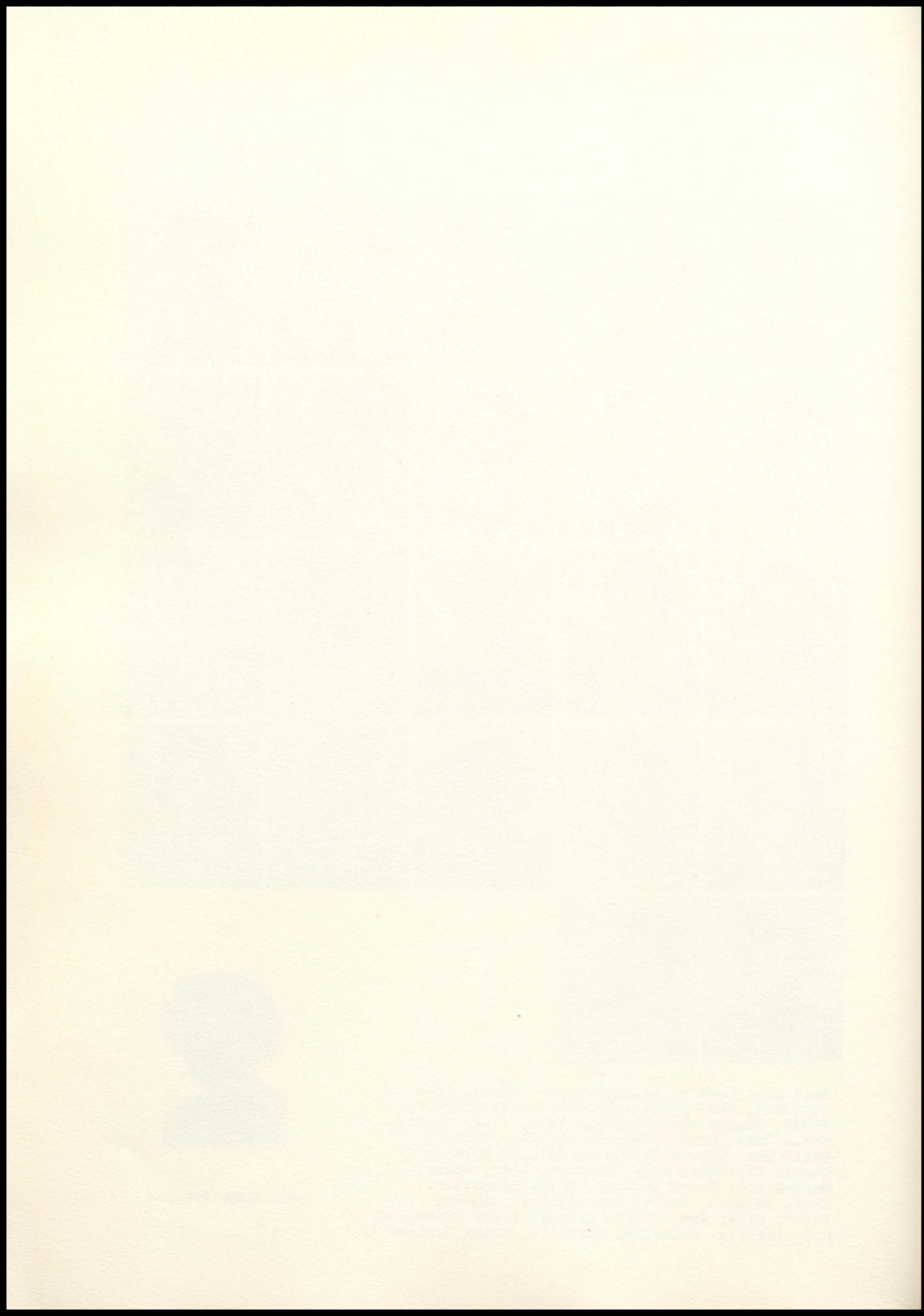

SECOND GRADE

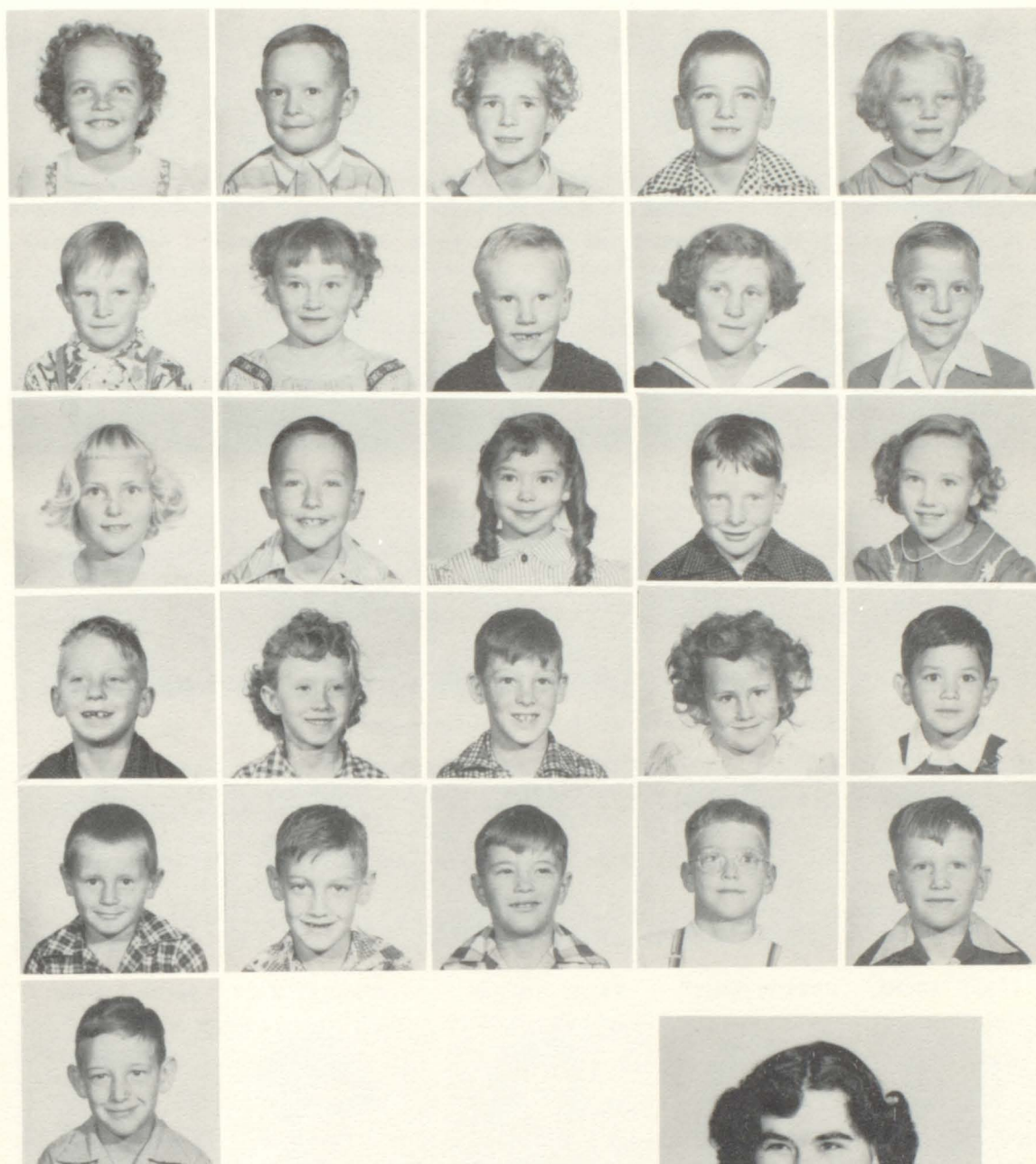

Back Row; Left to Right, Linda Denniston, Richard Benningfield, Lorry Fitzgerald, J. F. Paulin, Sharon Mansfield, Fifth Row, Ronald Stauffer, Addora Mahon, Tommy Stout, Linda Jo Wheeler, Don Laub, Fourth Row, Donna Bright, Mike Senter, Kerna Pierce, Eddie Montgomery, Genny Morgan, Third Row, Daniel Mansfield, Marilyn McKelvie, Don Shake, Renelda Bunn, Nestor Vigil, Second Row, Aubrey Williams, Kirk Wells, Gordon Stauffer, Dean Crymble, Kenny Fleenor, First Row, John Grammar.
Not pictured, John Foreman



Miss Norma Acree

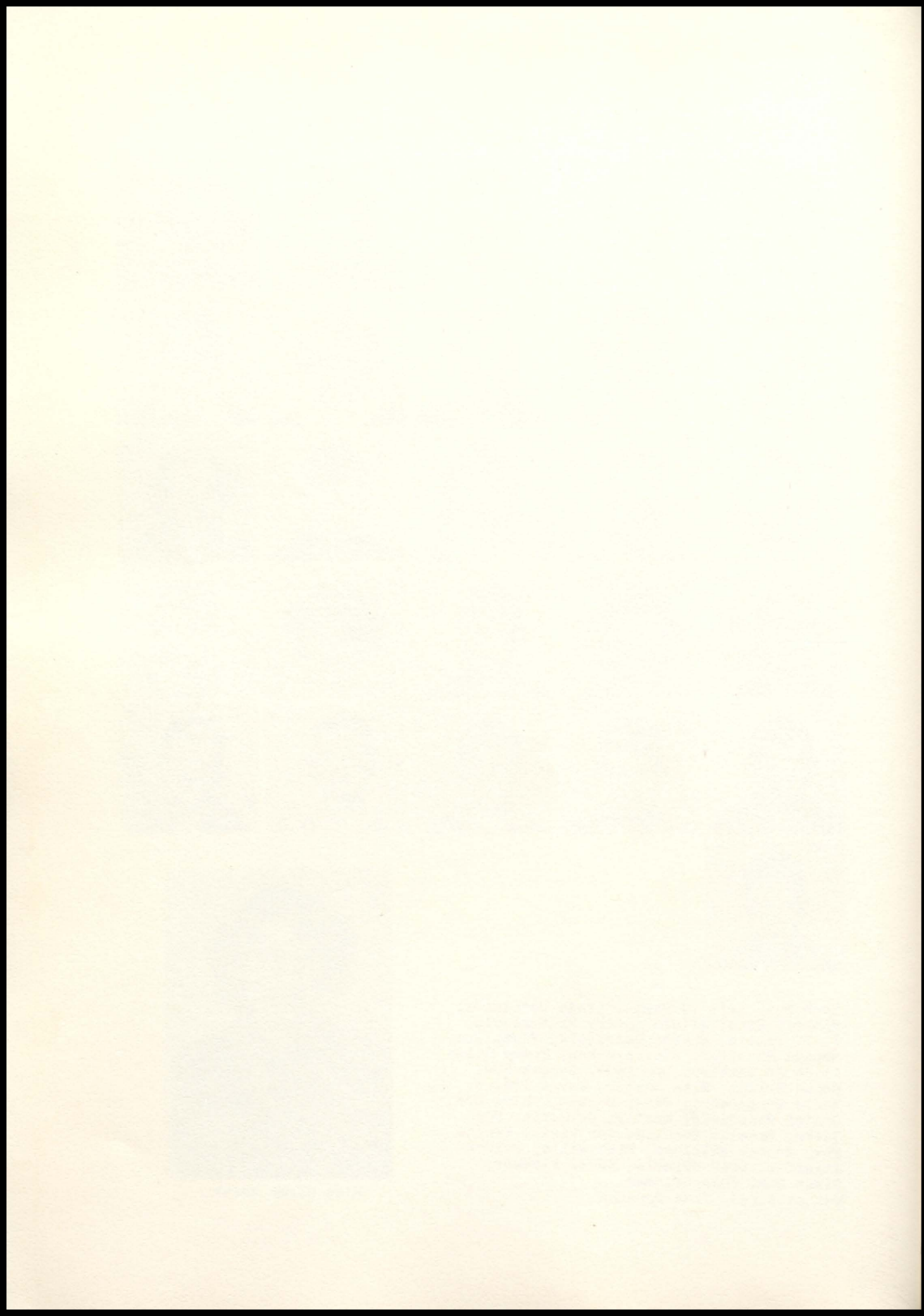

FIRST GRADE



Larry McGee Marsha Amrine Melvin Nachtrieb Suzanne Quigley Craig Knuckey



Cheryl Parker Jimmy DePriest Donna Weber Jimmy Foreman Eva Mahon



Bob Little Cynthia Dollahan Edward Lambert Barbara Nelson Mark Adams



Jerry Brown Dick Propernick Wesley Crist Tommy Morgan Danny Vigil



Paul Stranahan Angie Sisneras Jimmy Swanson Connie Langford Marion Pierce



Betty Newcomb Mike Webb Linda Nobles



Mrs. Carra Beale

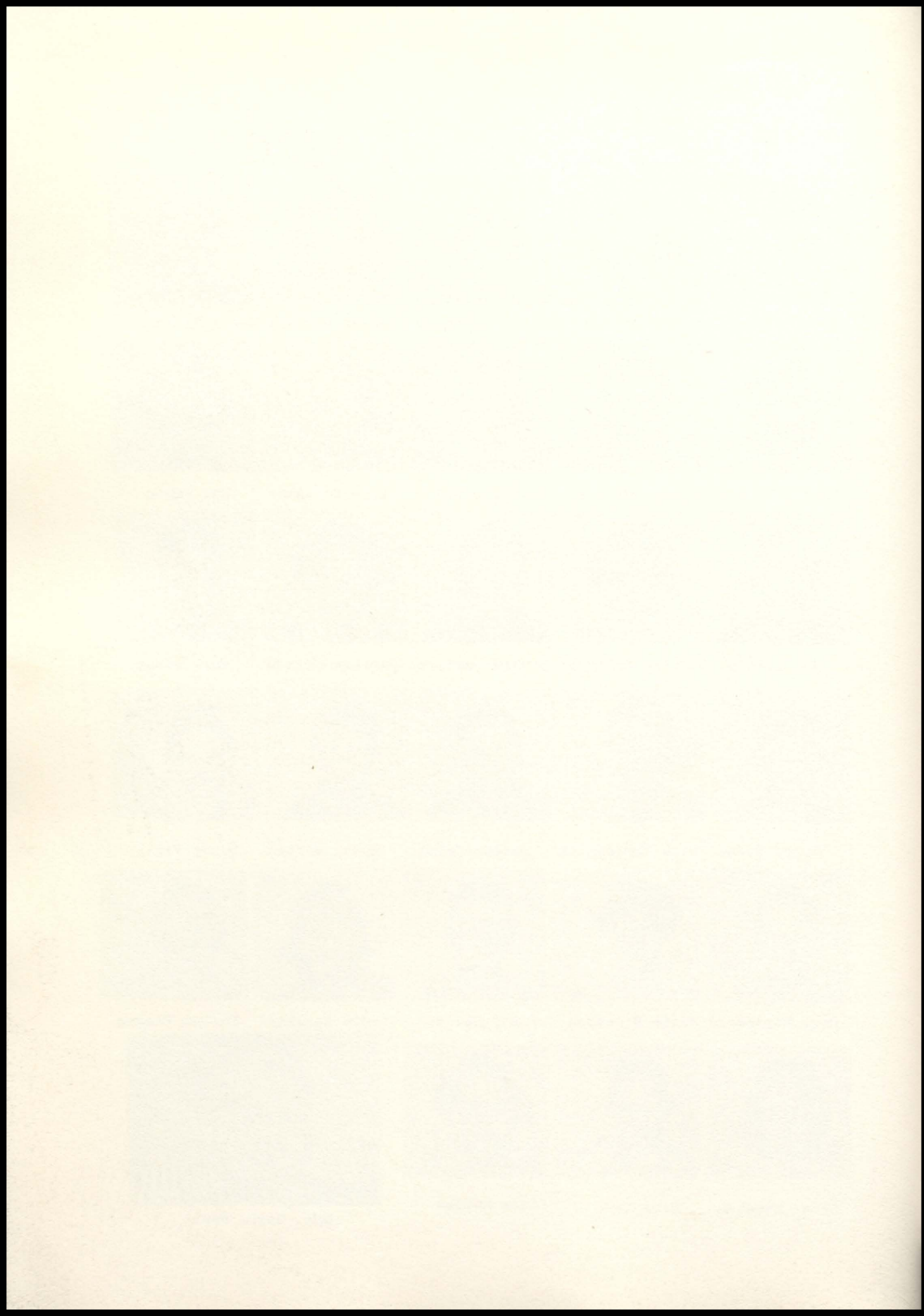

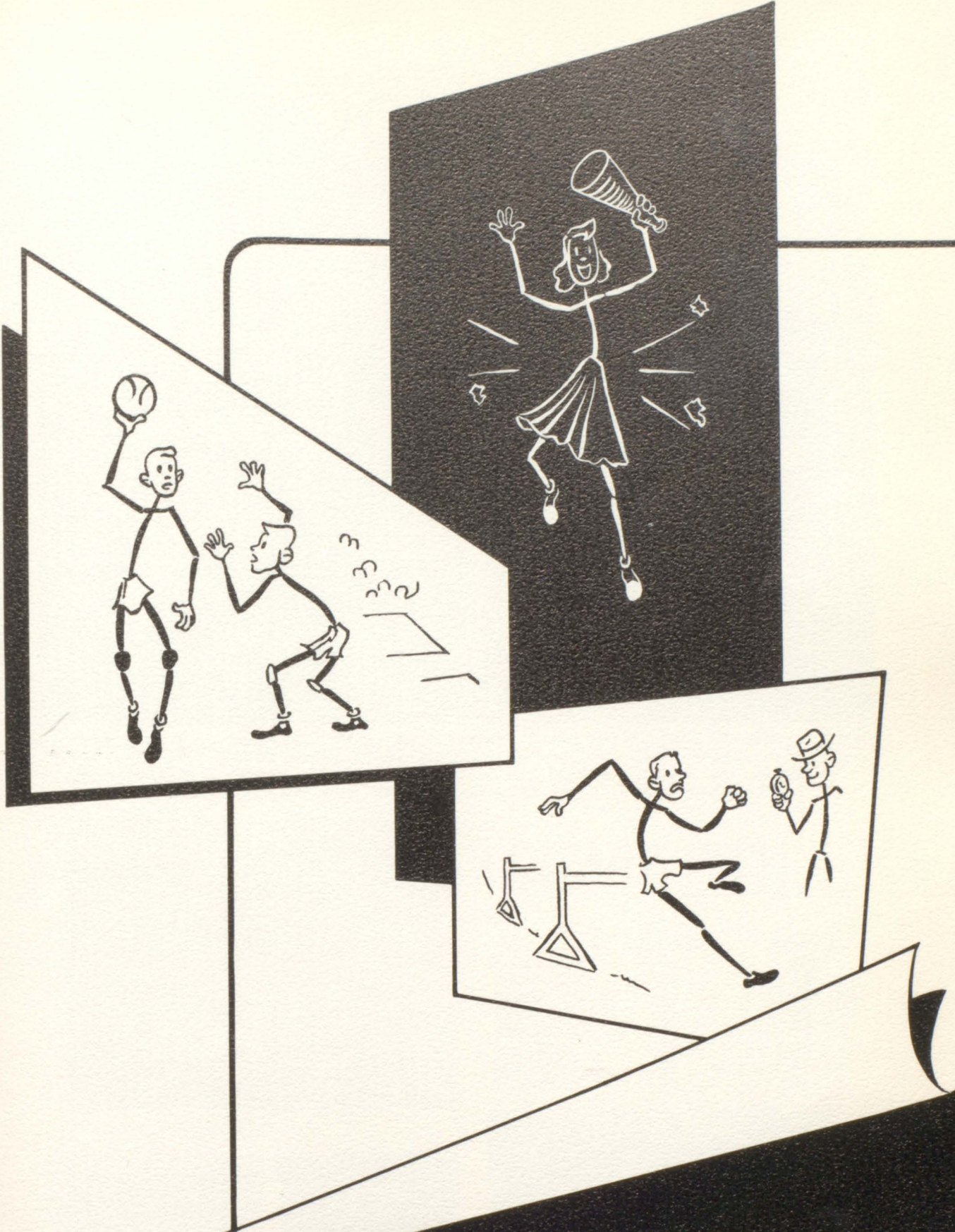

Athletics

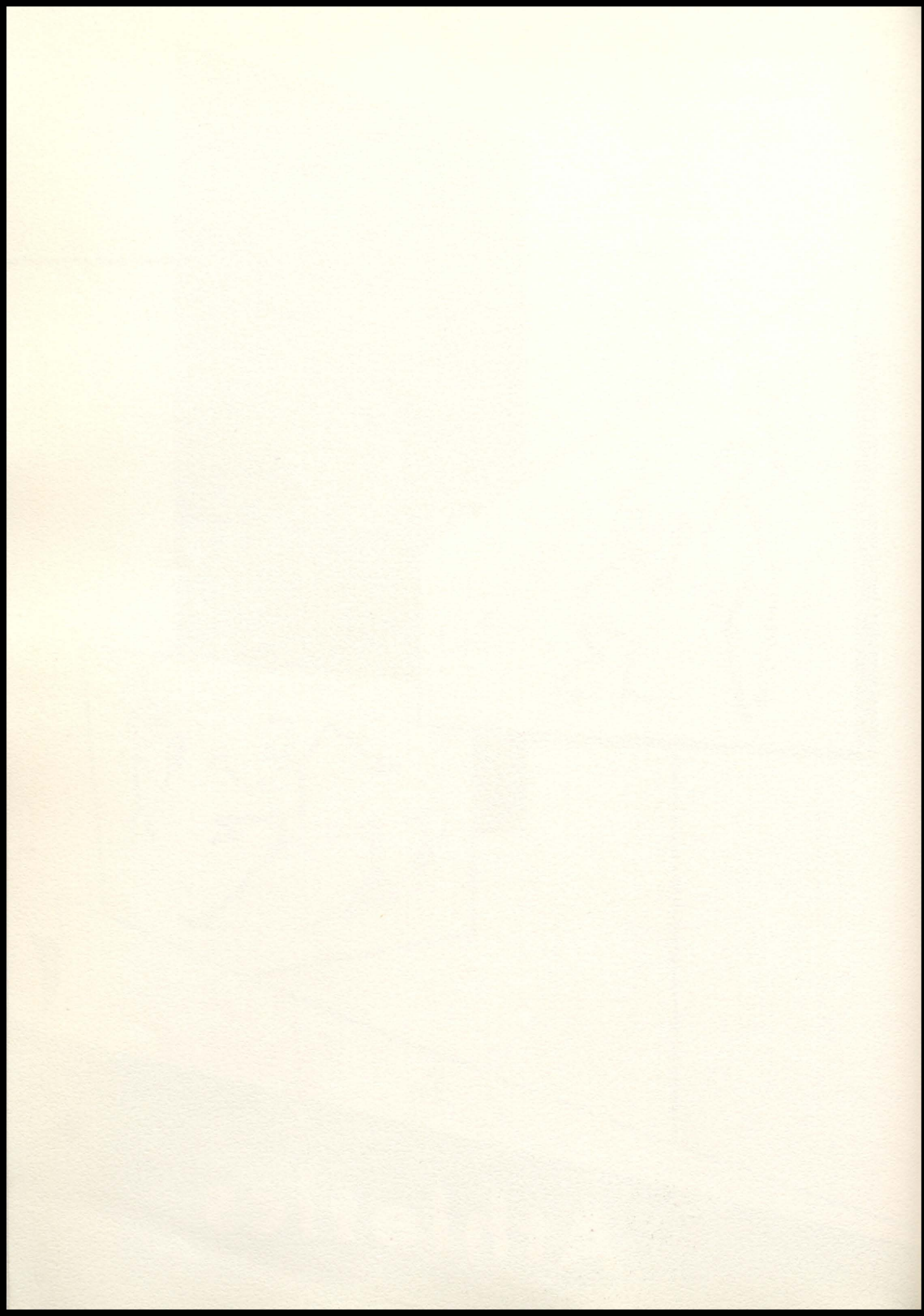

FOOTBALL



Back Row, Left to Right: Coach Wm. Peavler, Bryce Kelly, Fitz Douglas, Larry Thomas, Bud Shields, Morse Braden. Second Row: Kenny Oyler, Gene McKelvie, Bill Crymble, Russel Packard, Jimmy Taylor. Third Row: Jimmy Peavler, Jimmy Jay, Frankie McMurry, Harold Brown, Johnny Bertschy.

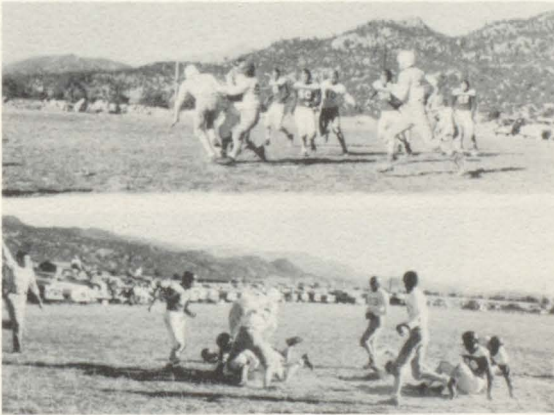

SCHEDULE

	OPPONENT	DEMONS
Sugar City	53	26
Westcliff	12	38
Mosca	19	51
Manassa	45	32
Saguache	52	19
Capulin	21	25
Sanford	26	20
Hooper	31	12

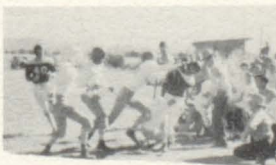

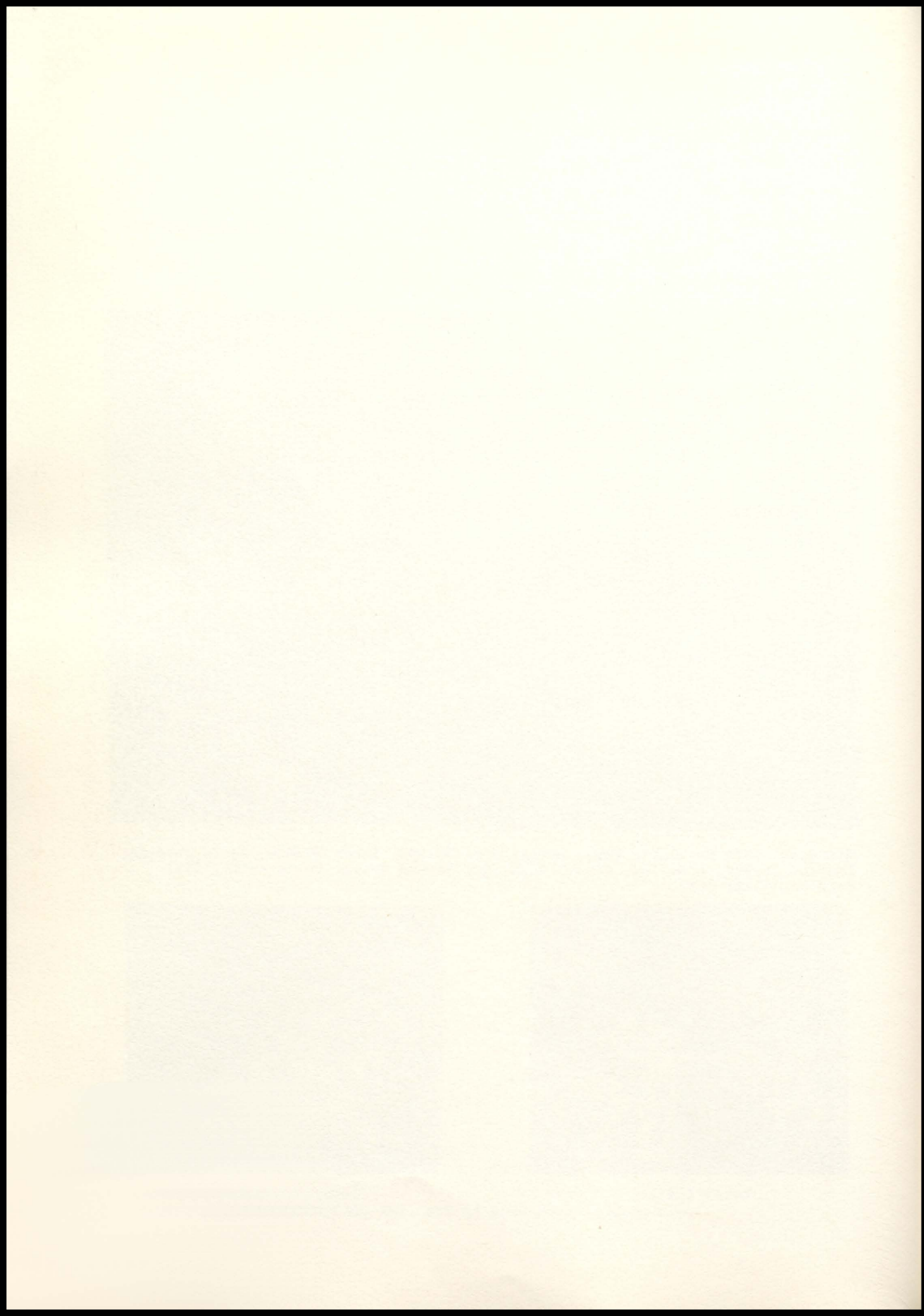

BASKETBALL SCORES

Buena Vista 40	Westcliff 31	Buena Vista 43	Capulin 33
Buena Vista 35	Fairplay 29	Buena Vista 33	Saguache 43
Buena Vista 37	Cotopaxi 32	Buena Vista 43	Mosca 44
Buena Vista 26	Climax 50	Buena Vista 46	Crested Butte 28

VARSITY



Standing: Left to Right, Kenny Oyler, Bill Wright, Larry Thomas, Jackie Foreman, Charles Jordan, Kneeling; Johnny Bertschy, Harold Brown, Bryce Kelly, Bill Crymble, Jimmy Jay.



Kenny did it!



Larry added 2 more.

This page is sponsored by THE PINE CONFECTIONERY.

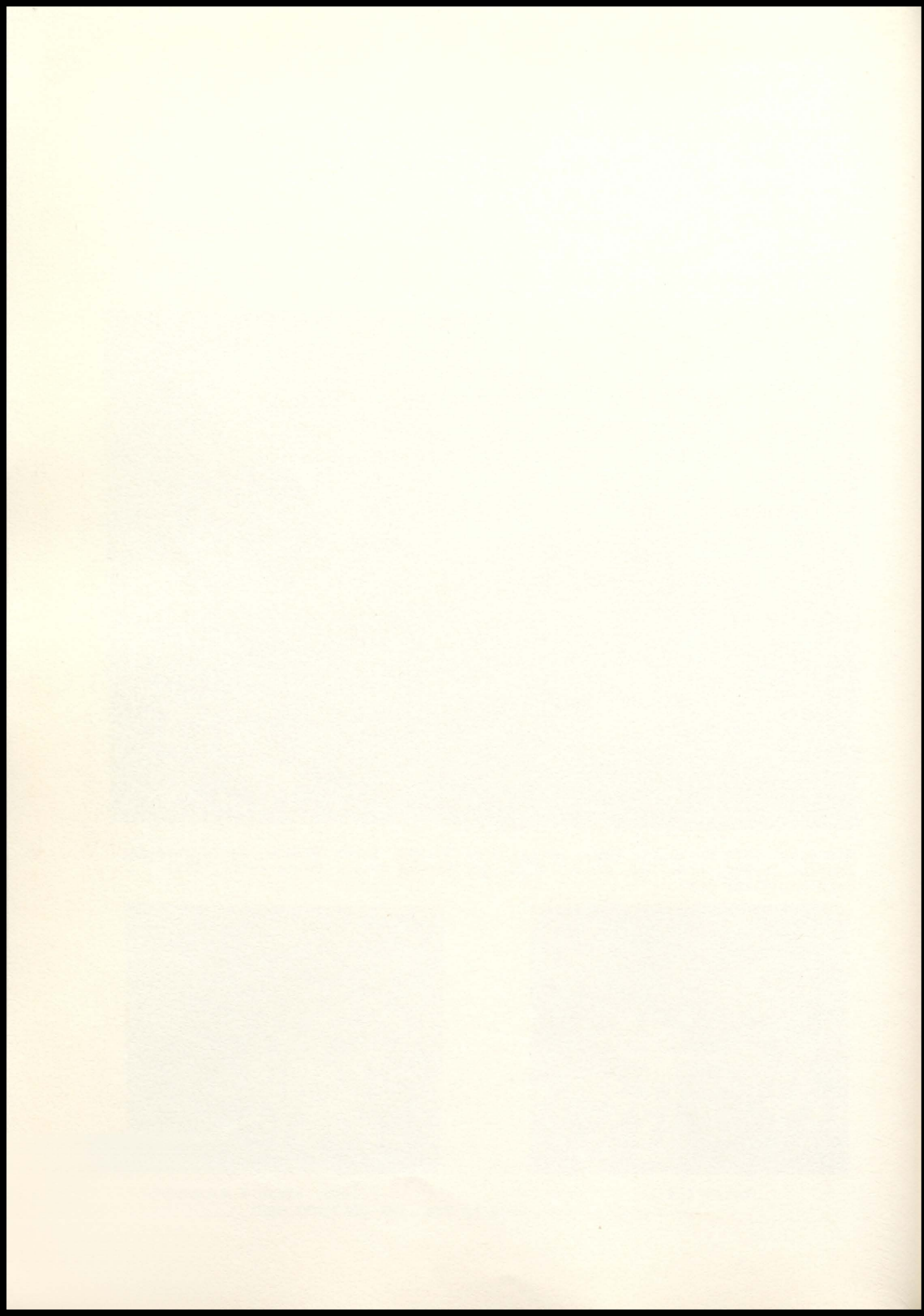



Good bye Fairplay



Wright's right

B TEAM



Back Row: Left to Right, Carroll Whiteside, Gene McKelvie, Joe Pierce, Fitz Douglas, Bud Shields, Richard Pridemore, Morse Braden. Front Row, Jimmy Peavler, Leonard Cline, Clinton Cyr, Frank McMurry, Russel Packard.



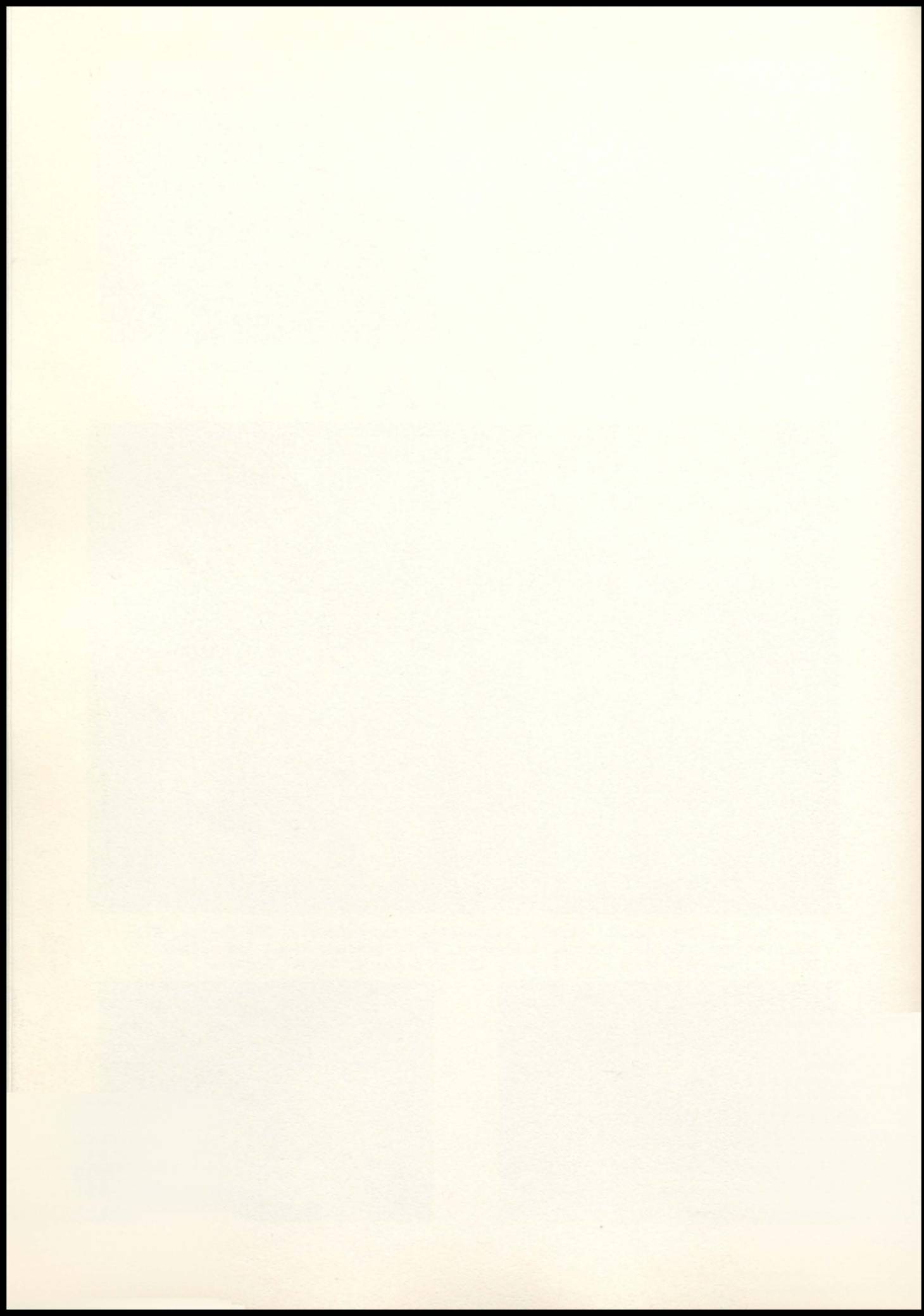

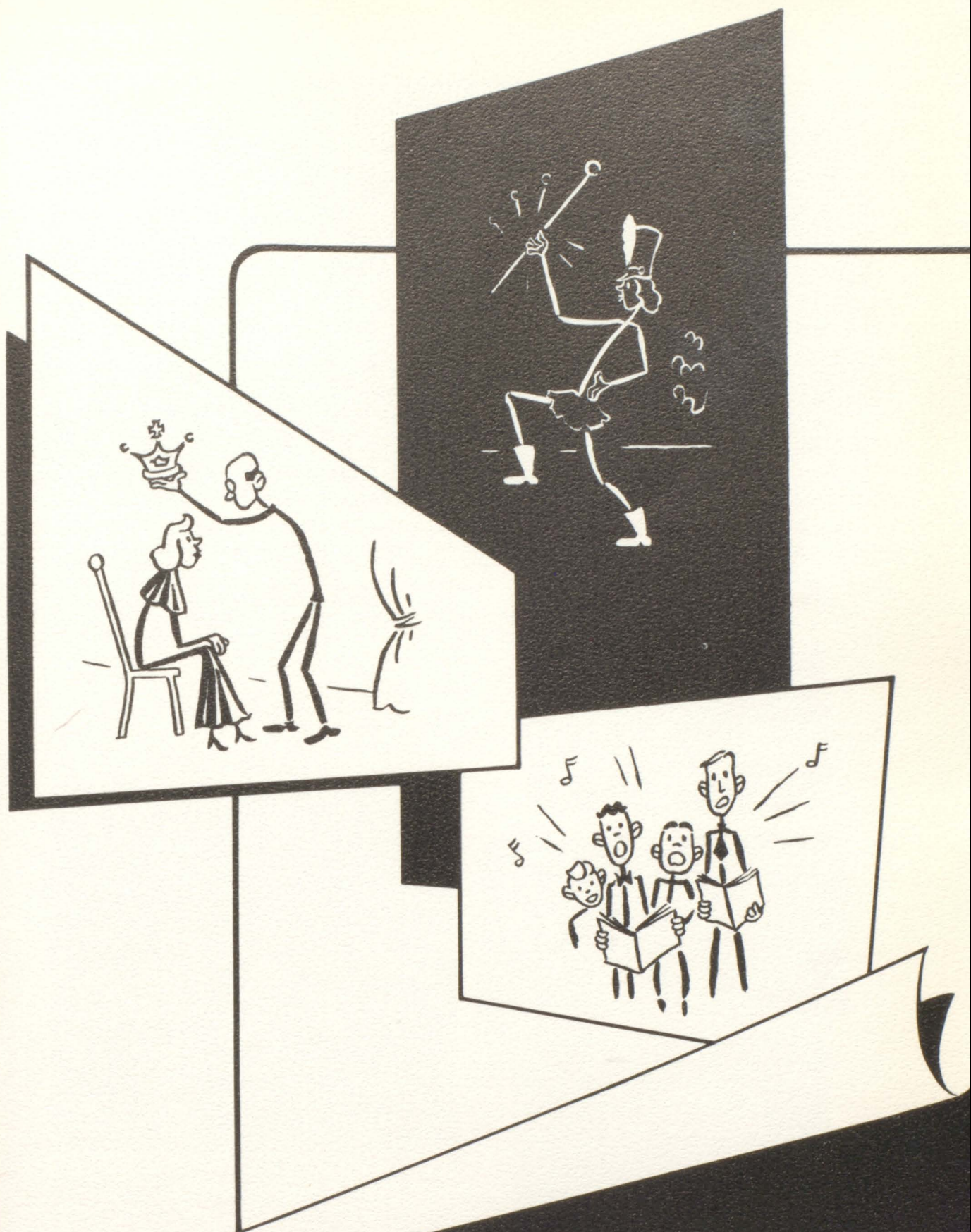

Activities

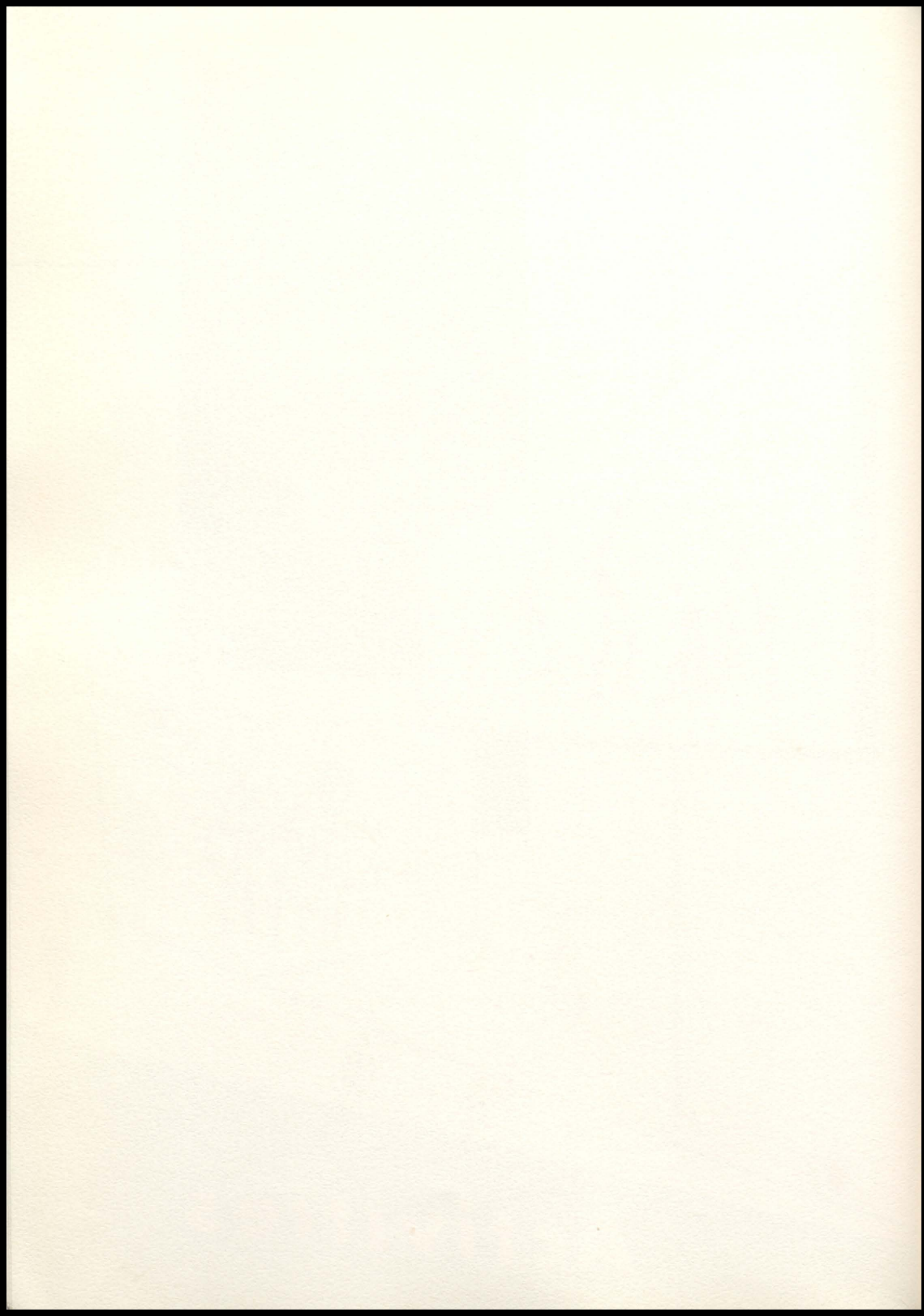



Back Row, Left to Right: Mr. Phillips, JoAnn Johnson, Charles Jordan, Jakie Foreman, Josephine Bertschy, Barbara Thompson, Joyce Luth, Barbara Brown, Ruthie Bertschy, Shari Sansen. Middle Row; Margie Mahon, Opal McElhiney, Maxie Stout, Martha Dunn, Kenny Franzel, Annette Brown, Connie Hubbard, Don Dunn, Janet Franzel, Jimmy Peavler, Margie Shields, Bryce Kelly. Front Row: Kenny Oyler, Sandra Farwell, Louise Wille, Nancy Thomas, Marcella Wells, Laurie James, Nedra Knuckey, Chee Chee Schutz.

BAND

Beginners



Back Row, Left to Right: Connie Bertschy, Larry Confer, Jimmy Schutz, Jimmy Langford, Sharon Patrick, Janet Langford, Johnny Hardesty, Sharon Bertschy, Gary Johnson, Jackie Graves, Front Row: Suzie Wille, Billy James, Jerry Lewis, Priscella Wille, Nedra Knuckey, Jolene Shaffer, Beverly Confer, Glenda Morrison.



This page sponsored by
Buena Vista Drug Company
Chaffee County Republican
Aileen Gregg Insurance

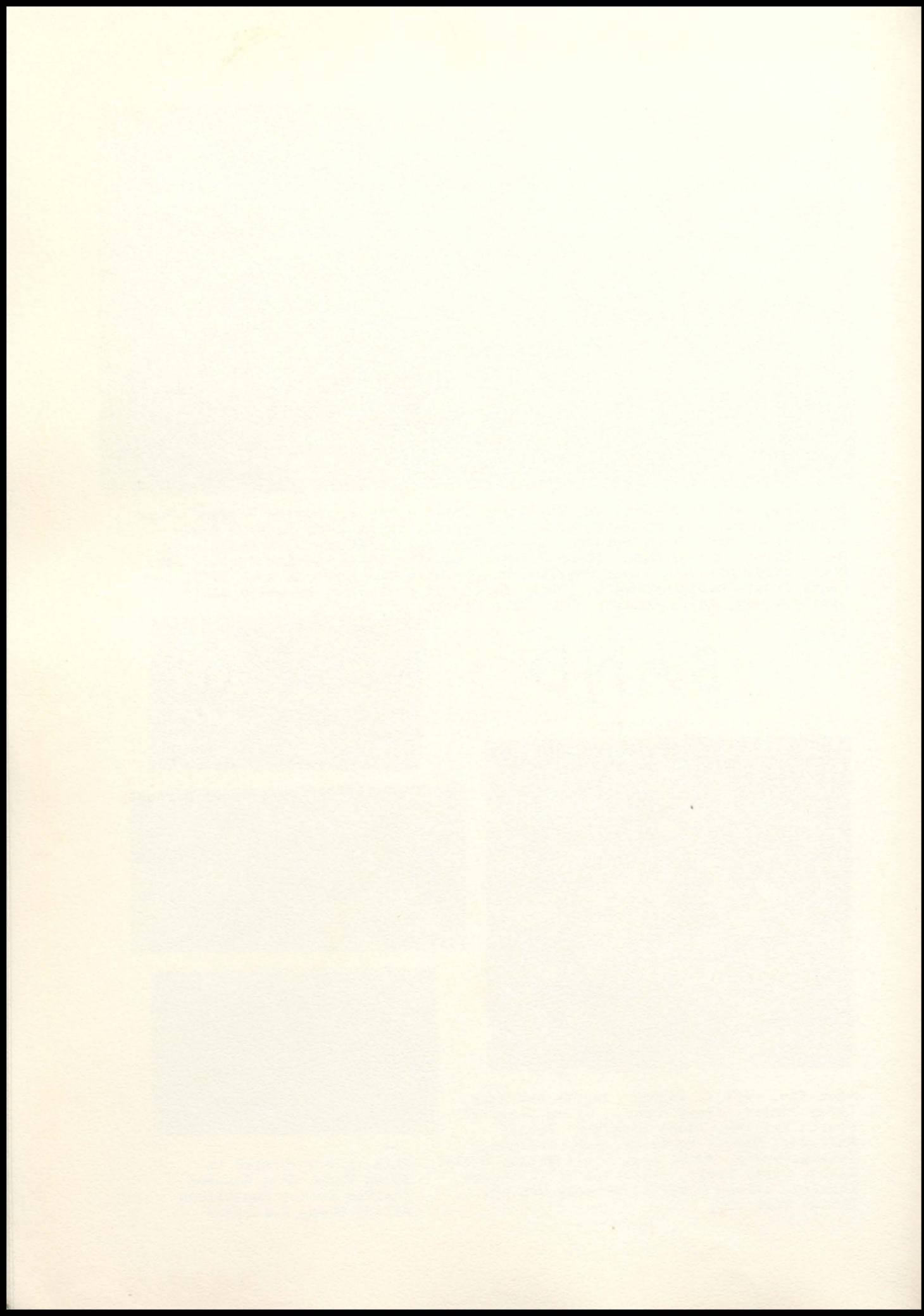



Back Row, Left to Right: Virginia Determan, Joyce Luth, Chris Norcross, Louise DeWalt, Kenny Franzel, Kenny Cyler, Jakie Foreman, Bill Wright, Marie Smith, Vieve Hardesty, Susan Sass, Third Row, Connie Hubbard, Carolyn Ranstrom, Jo Ann Johnson, Frances Bertschy, Ruthie Bertschy, Margie Mahon, Winona Klugh, Beverly Fink, Martha Dunn, Georgia Allinger, Beverly Woodbury, Second Row, Opal McElhiney, Janice Franzel, Suzanne Paulin, Helen Marie Foucault, Barbara Thompson, Lorene James, Chee Chee Schutz, Barbara Brown, Sandra Farwell, Shari Sansen, Annette Brown, Maude Lewis, Alberta Garcia, First Row, Josephine Bertschy, Margie Shields, Ann Douglas, Laurie James, Marcella Wells.

U - T E L L U M

EDITOR-----Laurie James
 ASSISTANT EDITOR-----Marjorie Shields
 ART MANAGER-----Suzie Sass
 FACULTY ADVISER-----H. W. Busby

BUSINESS MANAGER----Chee Chee Schutz
 ADVERTISING MANAGER----Winona Klugh
 CIRCULATION MANAGER----Josie Bertschy
 PRESS FORMAN-----Vieve Hardesty

New School

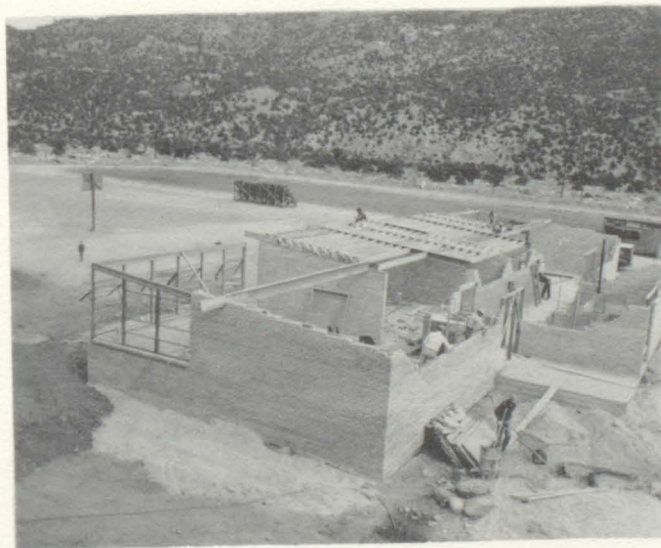

August 1954



This page is sponsored by BUENA VISTA MERCANTILE



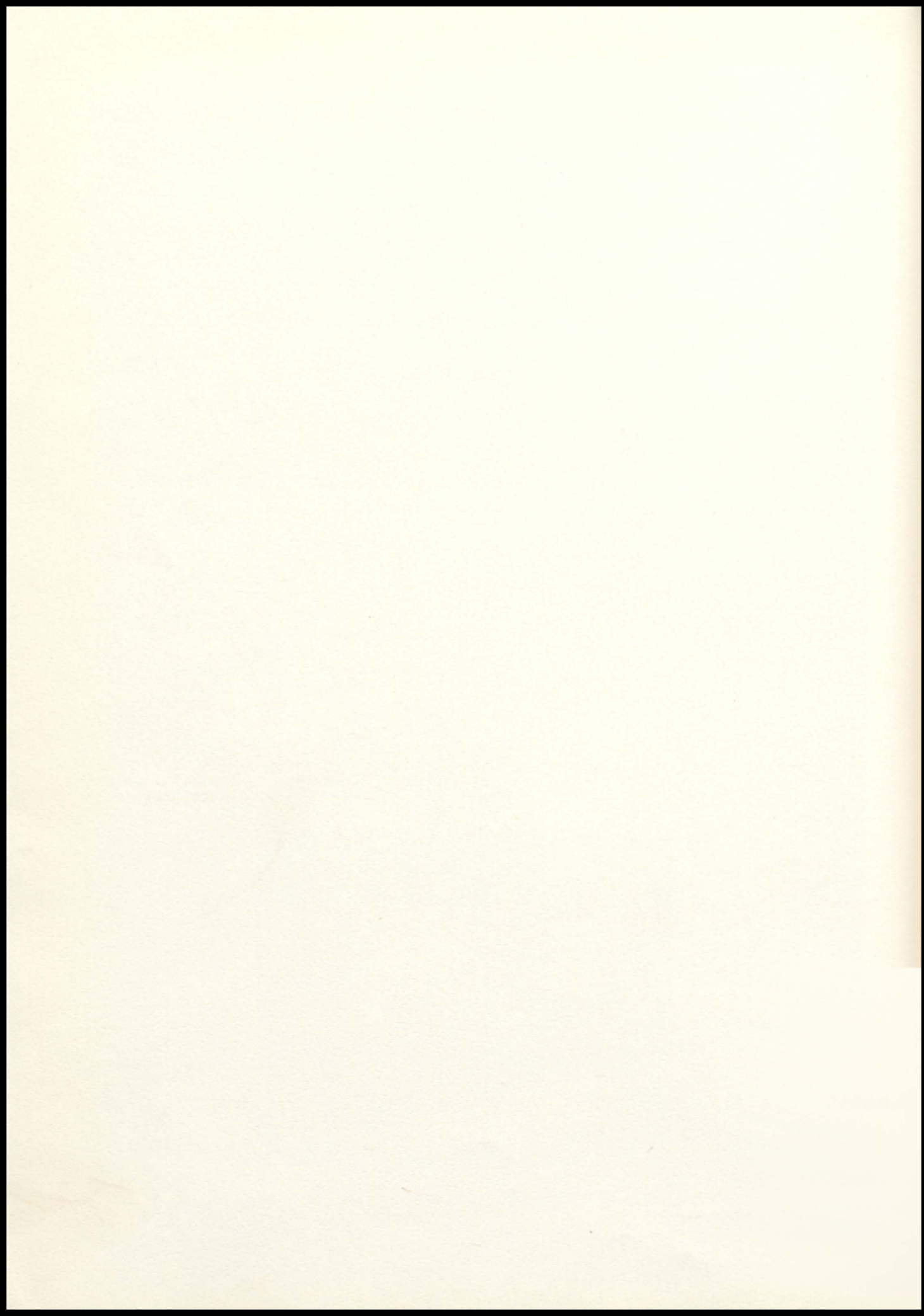



Back Row: Left to Right, Louise Wille, Connie Hubbard, Jan Franzel, Barbara Nelson, Nancy Thomas, Joyce Luth, Louise DeWalt, Kenny Franzel, Kenny Oyler, Bill Wright, Jackie Foreman, Bryce Kelly, Marie Stout, Don Dunn. Third Row, Jo Ann Johnson, Marcella Wells, Lorene James, Barbara Thompson, Margie Mahon, Chee Chee Schutz, Martha Dunn, Marie Smith, Georgia Allinger, Viera Hardesty, Jimmy Peavler, Larry James. Second Row, Patsy Sandoval, Alberta Garcia, Shari Sansen, Rubye Bennett, Rose Harms, Chris Norcross, Opal McElhiney, Suzanne Paulin, Barbara Brown, Sandra Farwell, Anna Gregg, Ruthie Bertschy, Carolyn Bennett, Harold Nelson. First Row, Helen Brown, Linda Hubbard, Laurie James, Margie Shields, Beverly Woodbury, Suzie Sass, Annette Brown, Ann Douglas, Maude Lewis.



Mrs. Dorothy Roman

GLEE CLUB



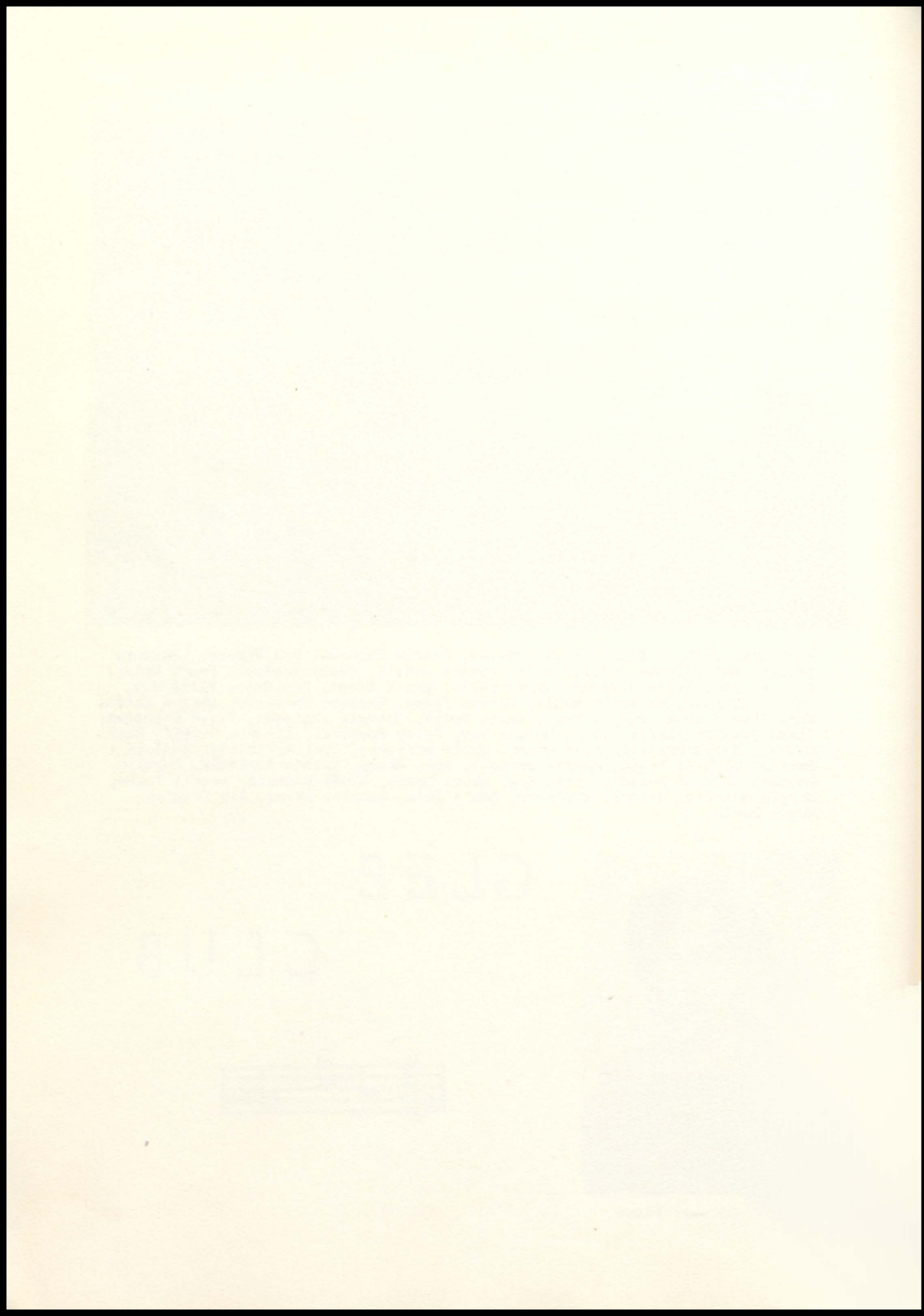



PEP

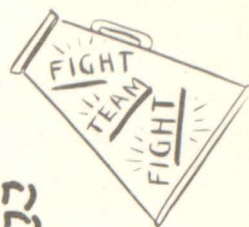

CLUB



Back Row: Left to Right, Marcella Wells, Louise DeWalt, Joyce Luth, Virginia Determan, Vieva Hardesty, Georgia Allinger, Marie Smith, Margie Mahon, Barbara Nelson, Nancy Thomas, Connie Hubbard, Elva Rae Connor, Carolyn Bennett, Third Row, Laurie James, Chris Norcross, Helen Brown, Kay Newsom, Jan Franzel, Louise Wille, Anna Gregg, Winona Klugh, Beverly Fink, Shari Sansen, Patsy Sandoval, Second Row, Alberta Garcia, Linda Hubbard, Donna Newsom, Barbara Brown, Frances Bertschy, Barbara Thompson, Opal McElhiney, Chee Chee Schutz, Sandra Farwell, Martha Dunn, Suzanne Paulin, Annette Brown, Maude Lewis, Front Row, Helen Foucault, Ruthie Bertschy, Josephine Bertschy, Margie Shields.



OFFICERS

President-----Martha Dunn
 Vice President--Laurie James
 Secretary-----Barbara Brown
 Treasurer-----Margie Shields



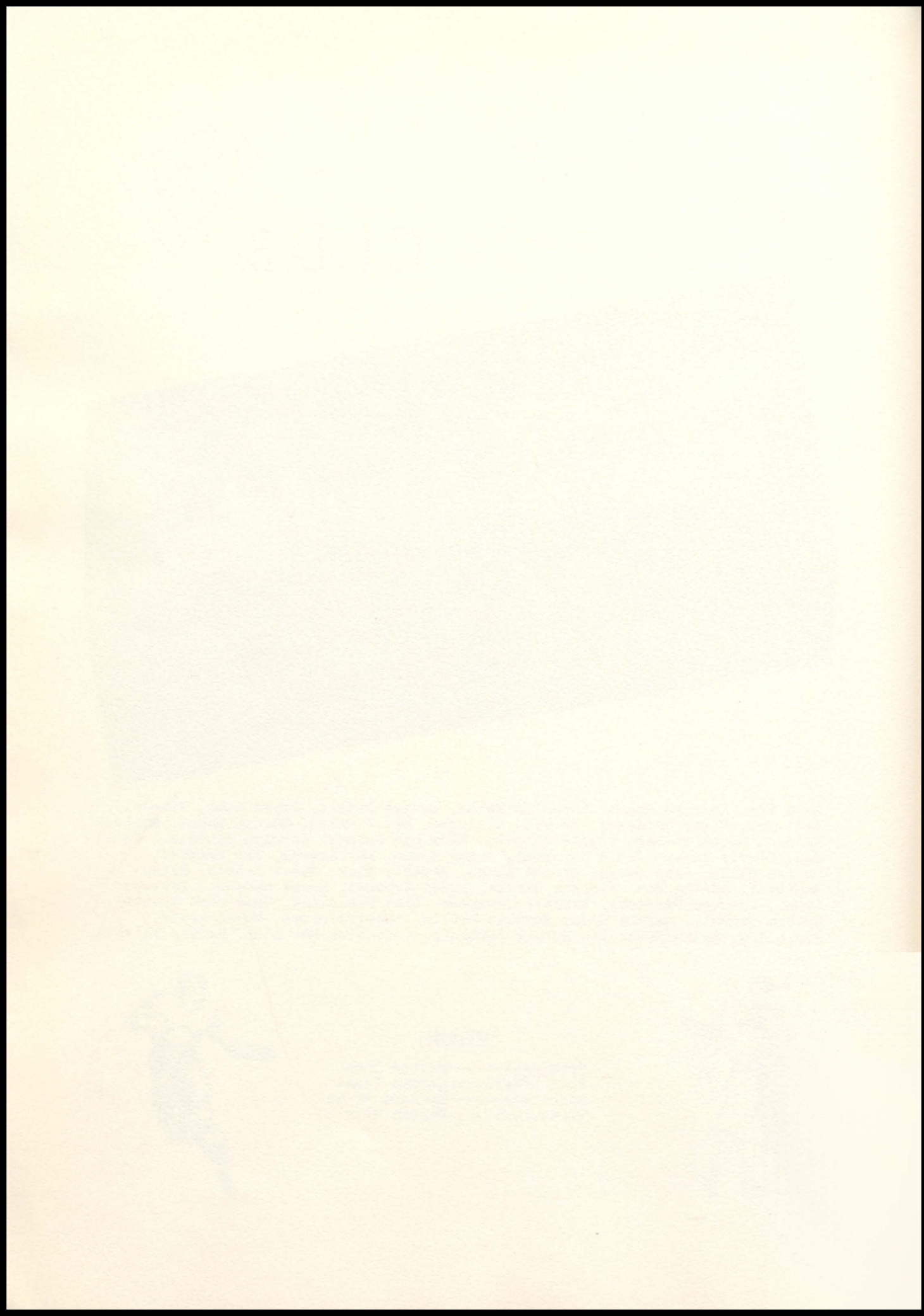

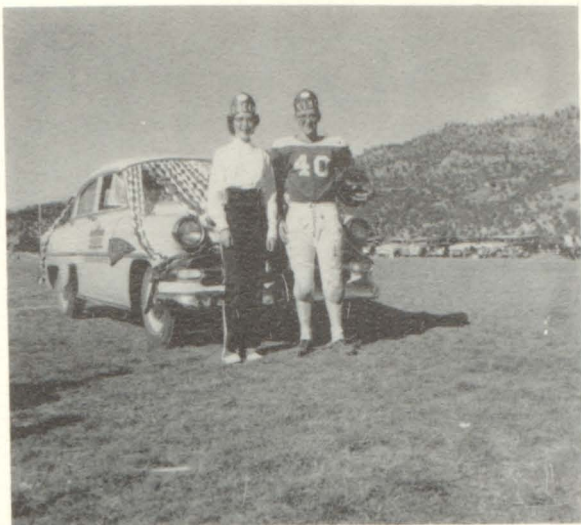

HOMECOMING

QUEEN---Marjorie Shields

KING----Kenny Oyler

R
O
Y
A
L
T
Y

CHEERLEADERS

Marjorie Shields

Ruthie Bertschy

Josephine Bertschy

Helen Foucault



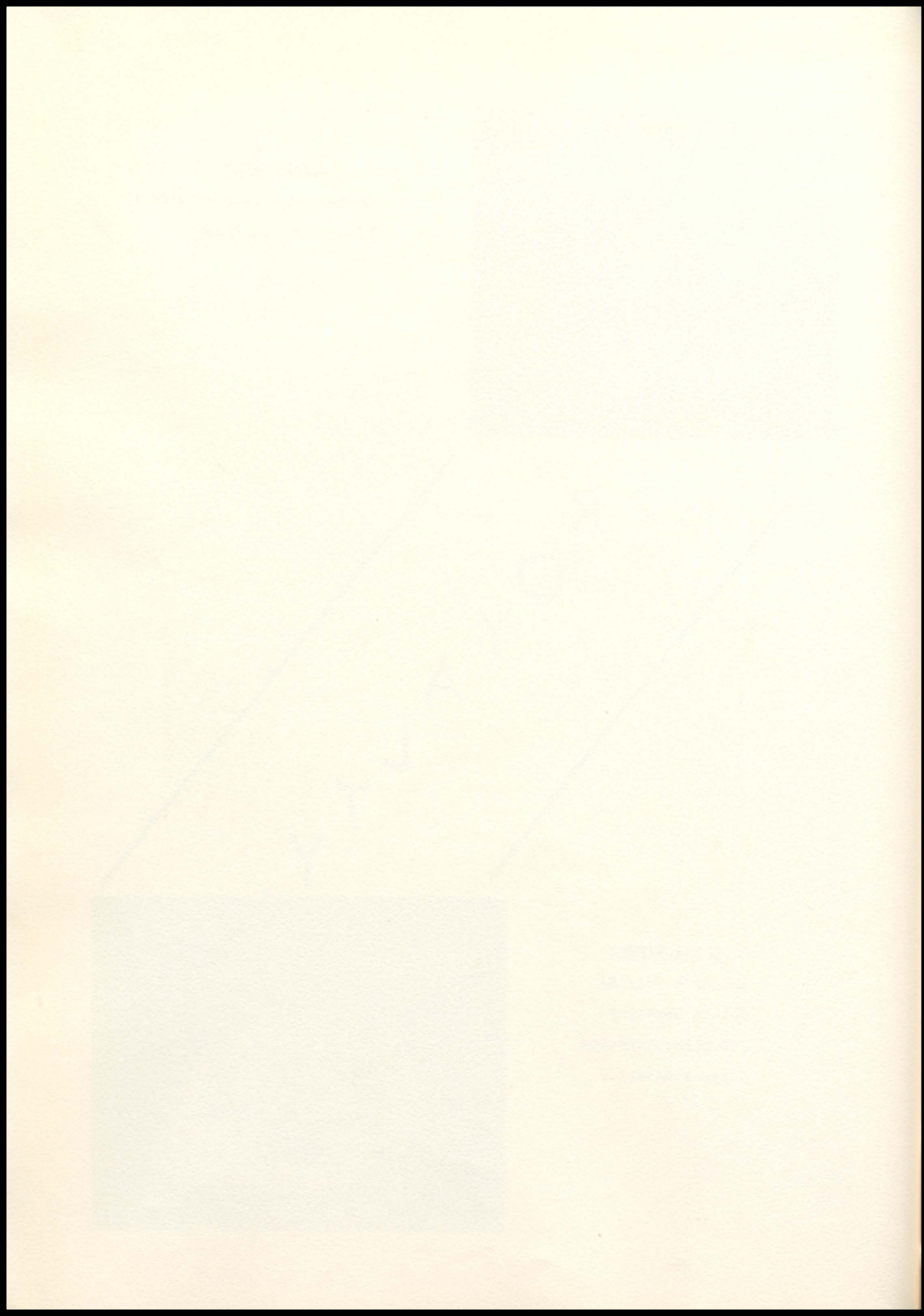

POPULARITY



Best Students
Kenny Franzel
Ann Douglas



Best Dressed
Billie Jones
Larry Thomas
Ann Douglas



Most All Around
Margie Shields
Kenny Oyler



Friendliest
Ruthie Bertschy
Larry Thomas



Most Musical
Chee Chee Schutz
Kenny Oyler



Best Looking
Ruthie Bertschy
Larry Thomas



Best Sportsmanship
Barbara Brown
Larry Thomas



Figure & Physique
Barbara Brown
Kenny Oyler

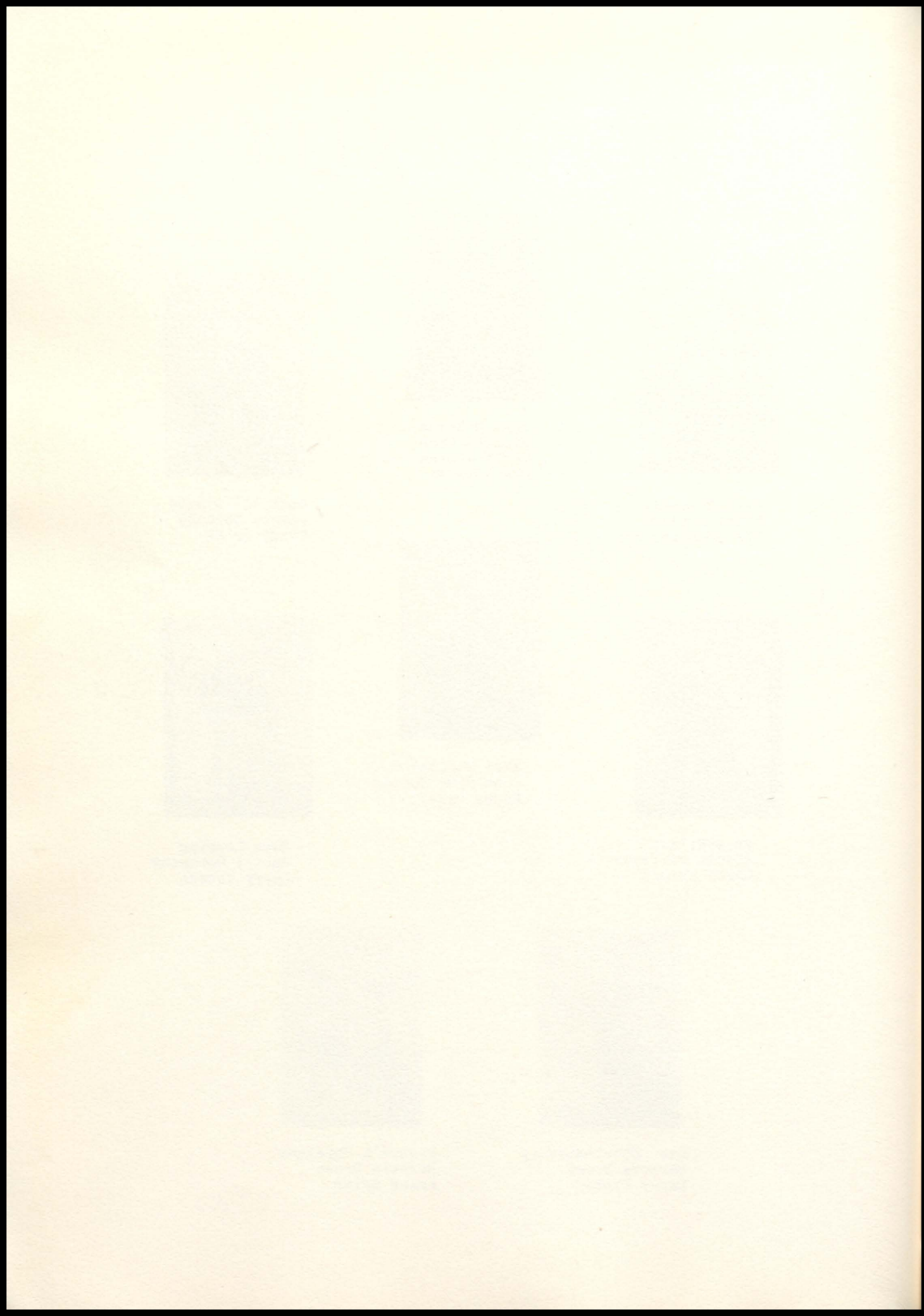

LUNCH ROOM



It is now lunch time!

Mrs. Evelyn Allinger and Mrs. Evelyn Schutz, our hard working cooks are here beginning the chore of serving the third grade.

The hot lunch room program was started seven years ago in the Buena Vista school by the P. T. A. This program is non profit and the government contributes some food.

They are now serving approximately 110 students their noon meal.

Miss Norma Acree is cashier for the first seven grades. Lorene James is the cashier for the high school.

We thank the cooks for the well balanced meals they have served.



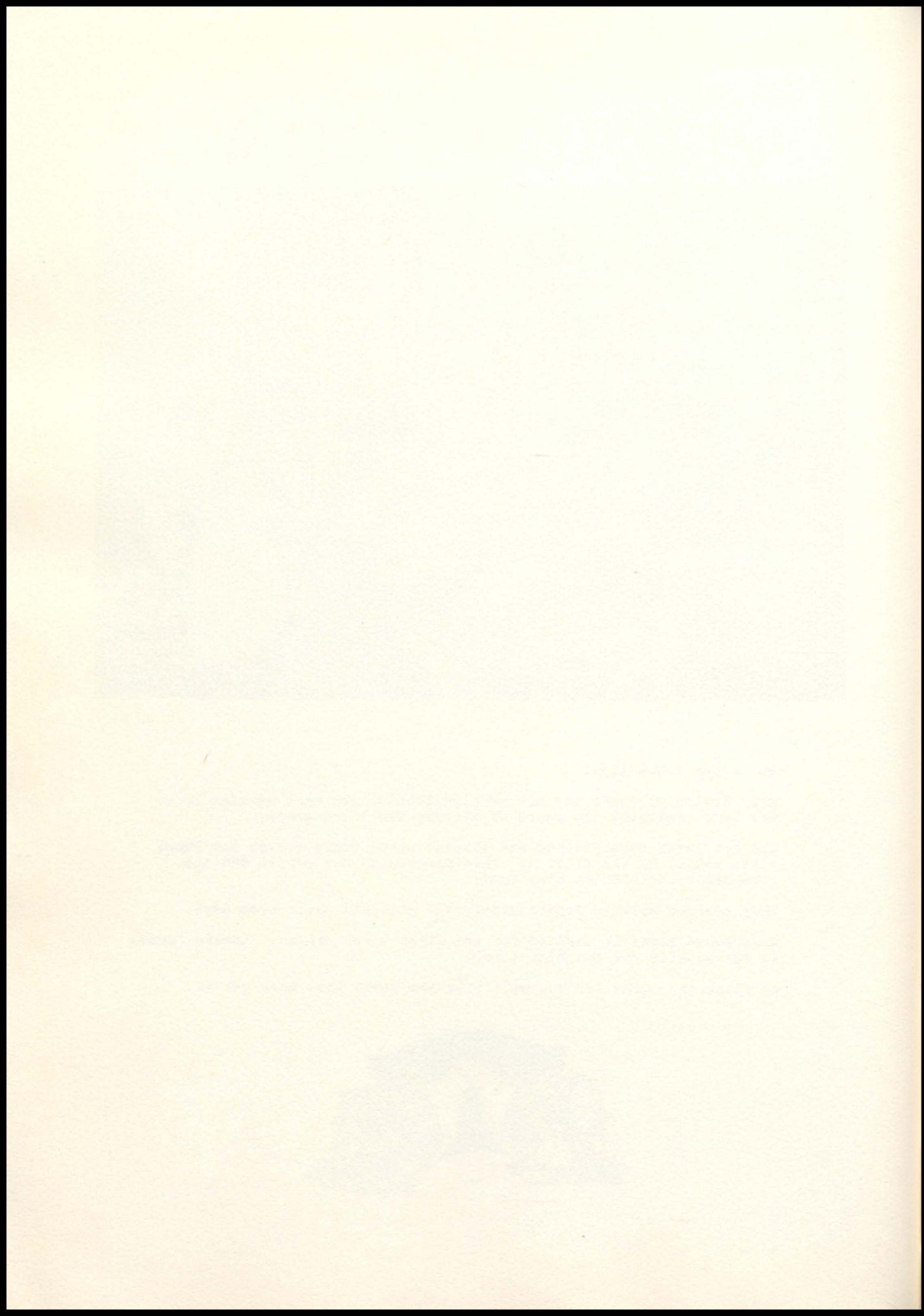



**IS IT
HERE?**



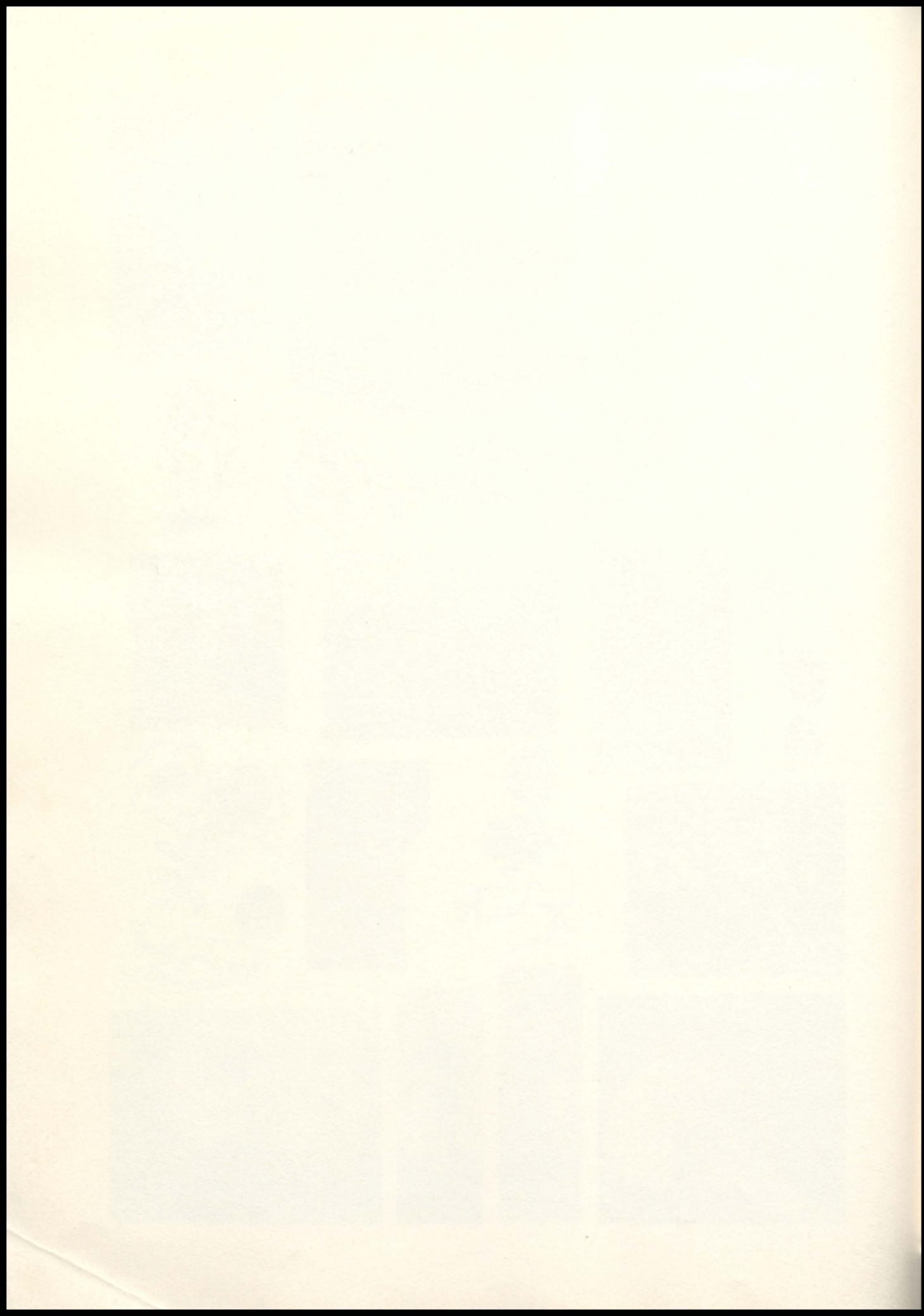



Advertising

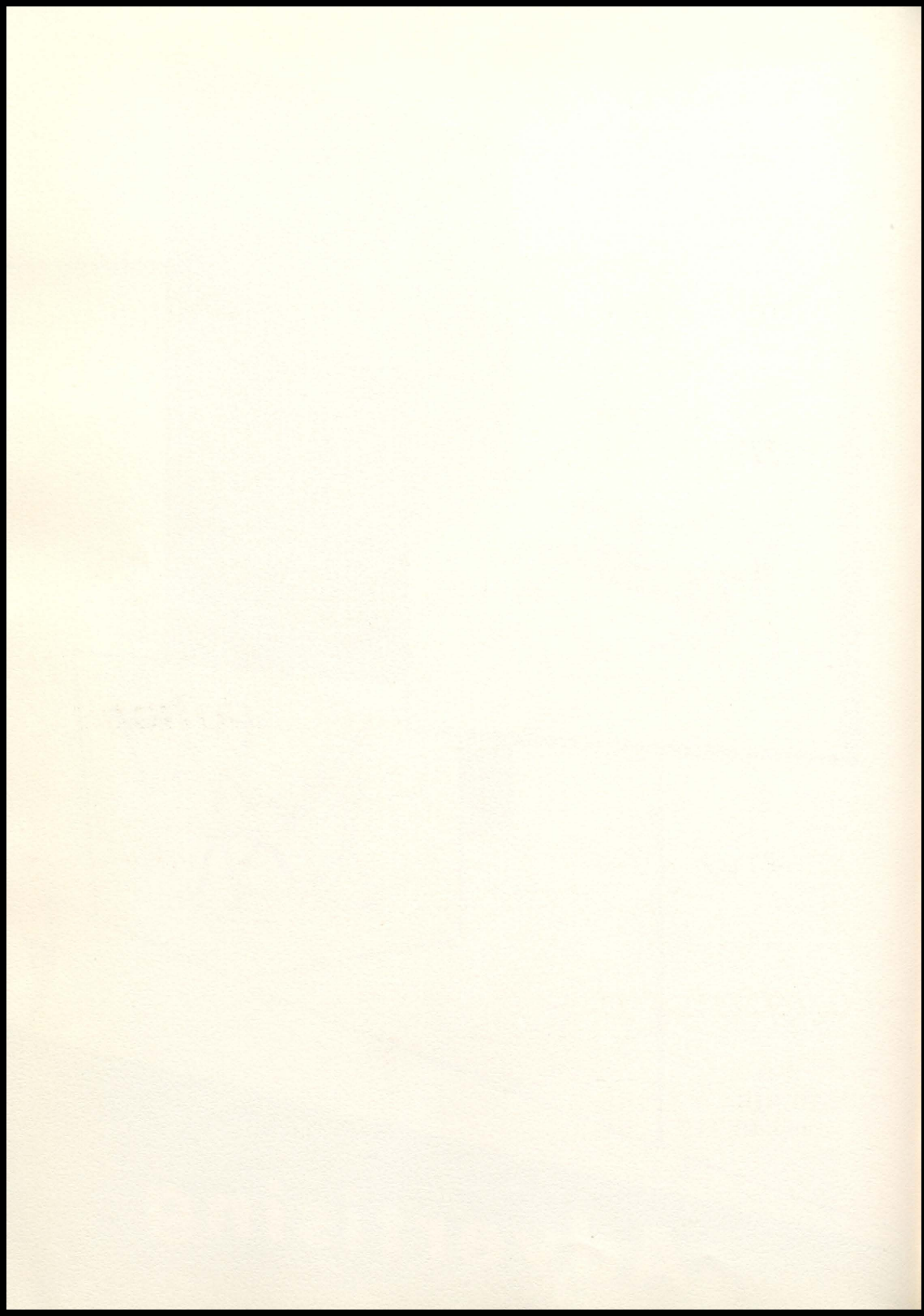

Compliments Of

PATTON LUMBER CO.

Compliments Of

COMMUNITY GROCERY

Congratulations

EARL'S TIRE and RADIATOR
SHOP

Compliments Of

WOODLAND BROOK CABINS

Compliments Of

SETTLE MOTEL

Congratulations

PEARL THEATRE

Congratulations

BENDIX LAUNDRY
and BEAUTY SHOP

Compliments Of

VISTA COURT

Compliments Of

BUENA VISTA ICE & COAL CO.

Compliments Of

CAUGHMAN SERVICE STATION

Congratulations

SASS'S SERVICE STATION and
DINNER BELL CAFE

Compliments Of

BUENA VISTA HOTEL, CAFE
and BAR

Compliments Of

SILVER WHEEL MOTEL

Compliments Of

RAINBOW BREAD,
HARRY EGAN

Congratulations

SHIRLEY-SAVOY HOTEL—
DENVER

Congratulations

LARIAT CAFE & BAR

Congratulations

DELL'S LUNCH

Compliments Of

DOVETON'S STORE

Compliments Of

KING'S CROSSROADS

Compliments Of

ARGYS BROS. GARAGE

Compliments Of

SPINO'S DAIRY MAID

Congratulations

HAROLD R. KOSTER, INC.

Congratulations

PATTERSON HARDWARE

Compliments Of

ROBERT E. WINSLOW
REAL ESTATE and INSURANCE

Congratulations

DENOYER FLOWER GARDENS

Compliments Of

BEST LAUNDRY

Compliments Of

STAR GROCERY

Compliments Of

9th STREET GROCERY

Compliments Of

CRAWFORD AUTO PARTS

Congratulations

POST GROCERY

Congratulations

BARNHILL FURNITURE CO.

Compliments Of

HARTMAN FURNITURE
and ANTIQUES

Congratulations

SNELL LUMBER CO.

Compliments Of

WOODS' BILLIARD PARLOR

Compliments Of

SALIDA DAILY MAIL-RECORD

Compliments Of

KNOX DRIVE IN

Compliments Of

MARTIN'S SHOE REPAIR

Congratulations

PURCELL'S SERVICE STATION

Congratulations

BOB BIGLOW'S SERVICE
STATION

Compliments Of

SALIDA PLUMBING
and APPLIANCE

Congratulations

RAY'S AUTO ELECTRIC

Compliments Of

LITTLE RIVER MOTEL & CAFE

Compliments Of

CLOVER CREEK TIMBER CO.

Compliments Of

ARGYS MARKET

Compliments Of

PONCHA SPRINGS LODGE

Congratulations

CLEMEN'S GROCERY STORE

Congratulations

AL'S BODY & PAINT SHOP

Compliments Of

TEXAS-PORE BOY CAFE
and STATION

Compliments Of

LAUREN SKATE PALACE

Compliments Of

MOUNTAIN VIEW MOTEL

Congratulations

RAINBOW LAKE & COTTAGES

Compliments Of

WEDGE HARDWARE

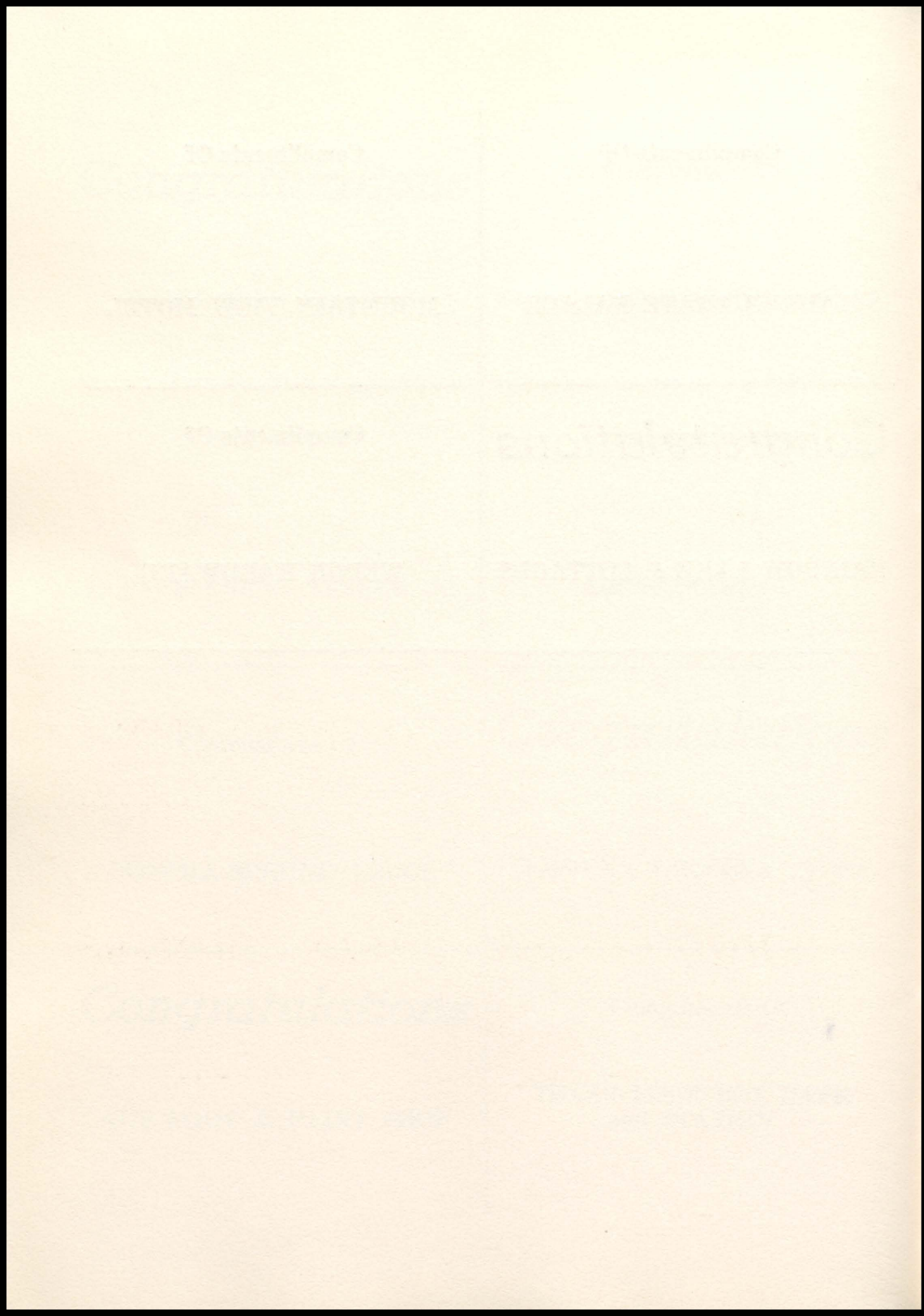

Compliments Of

ELLA CARSON STORE

Compliments Of

MAYFLOWER GRILL

Congratulations

FURMAN'S FURNITURE
and APPLIANCES

Compliments Of

QUALITY LIQUORS

Compliments Of

GORDON STORES

Compliments Of

J. C. PENNY COMPANY

Congratulations *Congratulations*

STAPLETON'S

MONARCH DAIRY

Compliments Of

ALEXANDER & FRIANT

Compliments Of

ZINGONE TAILOR SHOP

Congratulations

GREENBERG'S STORE

Compliments Of

SALIDA COCA-COLA

Congratulations *Congratulations*

JIM THORNTON CO.
John Deere Dealer

STEWART MORTUARY

Compliments Of

GOLDEN BURRO CAFE

Compliments Of

TWIN LAKES STORE

Congratulations

BUENA VISTA RECREATION
CLUB and LIQUOR STORE

Compliments Of

PINON COURT

Compliments Of

LOBACK'S BAKERY

Compliments Of

GREEN PARROT CAFE & BAR

Congratulations

JOHNSON'S SERVICE STATION
and CAFE

Congratulations

EVERYBODY'S STORE

Compliments Of

ART CROSLEY AGENCY

Compliments Of

ROCKY MOUNTAIN DAIRY

Congratulations

MYRON STAPLETON
CHEVROLET CO.

Compliments Of

VIENNA LAUNDRY

Compliments Of

D. & J. AUTO SERVICE

Compliments Of

SAYER-McKEE DRUGS

Congratulations *Congratulations*

COMMERCIAL BANK
of LEADVILLE

VALLEY HOME DAIRY

Congratulations

DONNOHUE'S JEWELRY

Compliments Of

LEWIS CANDY KITCHEN

Compliments Of

SALIDA MEN'S SHOP

Compliments Of

SALIDA UTILITIES, INC.

Compliments Of

NEIL'S CAFE

Congratulations

SKELLY MOTOR INN

Congratulations

FIRST NATIONAL BANK
OF SALIDA

Compliments Of

SALIDA MACHINERY
and WELDING

Congratulations

SALIDA SHOE SERVICE

Compliments Of

B. and C. STORE

Compliments Of

DIETRICH HEATING

Compliments Of

ALEXANDER PHARMACY

Compliments Of

HAY STUDIO

Congratulations

GAMBLE STORE

Congratulations

THE SALIDA FLOWER STORE

Compliments Of

SHARPE'S STYLE SHOPPE

Congratulations

FOSTER LUMBER CO.

Compliments Of

WALL'S FEED STORE

Compliments Of

C. & J. PLUMBING SHOP

Compliments Of

RAINBOW MOTEL & SERVICE

Compliments Of

SALIDA LOCKER PLANT

Congratulations

FURPHY'S DRIVE INN

Congratulations

Compliments Of

LIPPARD'S ELECTRIC SHOP

JACK'S TRADING & SUPPLY

Congratulations

DR. L. A. RALSTON

Compliments Of

CREWS-BEGGS MERC.

Compliments Of

ANDON'S CAFE

Compliments Of

GILBERT'S DRESS SHOP

Compliments Of

WAGGENER'S PHARMACY

Congratulations

BOYS MARKET

Congratulations

CASH & GROCERY MARKET

Compliments Of

MODE O' DAY



INTER-COLLEGIATE PRESS

Publishers · Cover Manufacturers · Book Binders

FACTORY · HOME OFFICE

Kansas City

