

# CANYON CITY

TEXAS



THE WEST TEXAS STATE NORMAL SCHOOL TOWN  
"CAPITAL CITY OF THE PLAINS"

L. T. LESTER,  
President

L. C. LAIR,  
Vice Pres.

D. A. PARK,  
Cashier

TRAVIS SHAW,  
Assistant Cashier

# The First National Bank

## Canyon, Texas

At Close of Business January 31, 1910

Statement Condensed from Report to Comptroller

RESOURCES		LIABILITIES	
Loans and Discounts	- \$280,887.15	Capital Stock	- - - \$100,000.00
Bonds and Premiums	- 155,992.80	Surplus	- - - - - 50,000.00
Real Estate, Fur. & Fixtures	30,512.26	Undivided Profits	- - - 12,077.23
Due from U. S. Treasurer	5,000.00	Circulation	- - - - - 100,000.00
Demand Loans	\$35,000.00	Bills Payable	- - - 20,000.00
Cash	- - 97,725.91	Deposits	- - - - - 323,040.89
Total	- - - - \$605,118.12	Total	- - - - \$605,118.12

Directors: L. T. Lester, L. C. Lair, L. E. Cowling, R. G. Oldham, D. A. Park



Birds Eye View of Canyon City



THIS TRAIN OF 21 IMMIGRANT CARS FROM WYLSNER, NEB., TO RANDALL CO., TEX., CONTAINS HOUSEHOLD GOODS OF PEOPLE WHO BOUGHT LAND FROM KEISER BROS. AND PHILLIPS CANYON CITY, TEX.

They Come to Canyon City in Crowds

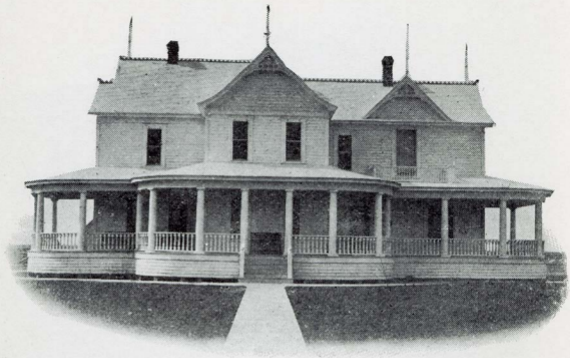

Residence of J. A. Edwards



ALFALFA FIELD ON FARM OF  
KEISER BROS. AND PHILLIPS, N.W. FROM  
CANYON CITY, TEX.

LUSBY PHOTO.

Randall County Produces Annually 8,000 Tons of Alfalfa



Twelve Hundred Hogs on Word's Hog Ranch



Palo Duro Lake—4 Miles from Canyon City





Residence of C. N. Harrison



Ideal Wheat Scene— $37\frac{1}{2}$  Bushels Per Acre



First National Bank



A Bank Account on a Randall County Farm

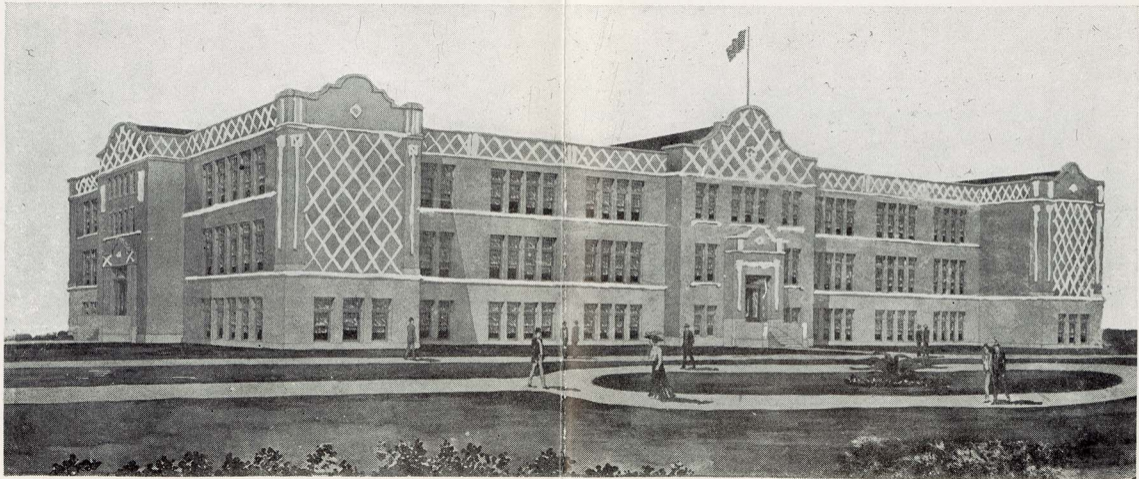

Main Building West Texas State Normal



Dreamland Falls in Winter. Palo Duro Canyon near Canyon City



The Canyon National Bank

# Randall County

## The Best in the Panhandle of Texas

A county which produces more artificial products than any other county on the Plains of Texas except one and that county is twice as large and only exceeds Randall county by about \$30,000 a year. The soil, a rich chocolate loam, is deep and very productive, raising everything that can be raised in the Temperate Zone. Excellent fruit country. In the center of the shallow water belt, with ninety per cent of the county tillable. Wheat, oats, milo maize, Kaffir corn, fruits, vegetables, broom corn, sugar beets, alfalfa, hogs and prize-winning Hereford cattle are now the principal products. Land is cheap and tax rates are low. School facilities the best in West Texas. More farmers are coming to Randall County each year than in any other county in the Panhandle—and they are making happy, satisfied citizens. Randall County is building up rapidly. 24 inches average rainfall nearly all coming during the growing season.



# CANYON CITY

## The Educational Center of West Texas

The territory of 12 to 15 counties from which Canyon City draws trade makes it a noted shipping and distributing point. Here two great desires of the heart are found—health and commercial activity. Canyon city, the county seat of Randall County, is situated on an eminence between the Palo Duro and Tierra Blanca creeks with drainage almost perfect, climate ideal, altitude 3,300 feet, and at the head of that wonder, the Palo Duro Canyon (pronounced by U. S. Government experts to be, in scenic beauty, the equal of Yellowstone Park) which the U. S. Government has now under consideration to purchase. Five years ago just a village, now a hustling town of 3000 people. Has two railroads with good passenger service, fine brick business blocks, elegant residences, good public schools, lowest death rate, according to population, in the state, sewerage and waterworks systems, fine supply of water. Is the site of the West Texas State Normal College, a State institution located by three state officials after investigating all of Texas west of Fort Worth. The people here want to meet live, hustling people from other places—we want YOU to become one of us. The Commercial Club is anxious to send out any desired information.

1989-62/266

COMPLIMENTS OF

**The First National Bank,**

**CANYON, TEXAS**

POSTAGE  
U. S.

and Possessions  
Canada and  
Mexico, 1c  
Foreign, 2c.

---

---

---