

1913-SM

Mary Turney Krebs -
1921-

AMERICAN MUSIC RESEARCH CENTER
Dominican College of San Rafael

MARY TURNER SALTER

SONGS

BLOSSOM TIME	High in Eb, Medium in Db	.60
CONTENTMENT	Medium in F, Low in D	.50
GOOD NIGHT	Low in Gb	.40
IN SOME SAD HOUR	Medium in C	.50
LITTLE BOY, GOOD NIGHT		.60
	High in G, Medium in F, Low in D	
LOVE OF AN HOUR	Medium in F, Low in D	.50
MEMORIES	Medium in F	.40
MY LADY	High in Ab, Medium in F	.40
RAIN SONG, A	High in C	.50
SERENITY	High in Gb, Medium in Eb	.40
SHE IS A WINSOME WEE THING		.50
	Medium in F, Low in D	
SLEEP, LITTLE LADY	High in Db	.50
WATER LILY, A	Medium in A	.50
WILLOW, THE	Medium in F	.50

Boston: OLIVER DITSON COMPANY

New York: CHAS. H. DITSON & CO.

Chicago: LYON & HEALY

To Mme. Pauline Lyon-Martin

LOVE OF AN HOUR

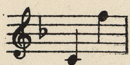

(Original Key, D)

FREDERICK H. MARTENS

MARY TURNER SALTER

VOICE *Con moto moderato ed espressivo* *mf*

O rose of an hour,

PIANO *mf*

O bloom of a day, Too fair you flow'r to die for aye:

So death-less sweet, O rose of an hour,

Red. *

In mem - o - ry's gar - den you shall

flow'r.

O love of an hour, love of a day,

Too dear your dow'r to pass a - way; Tran - scen - dent fair, _____

— O love of an hour, _____ In the shrine of my

heart You e'er shall flow'r. _____

Fifty Successful Songs

ABSENCE. High Voice in E; Low Voice in B. By Alfred E. Little50	I LOVE YOU. High Voice in D \flat ; Medium Voice in B \flat . By Carl Sobeski50
AUF WIEDERSEH'N. Medium Voice in E \flat ; Low Voice in C. By Rosseter G. Cole50	I ONCE HAD A SWEET LITTLE DOLL, DEARS. High Voice in A \flat ; Medium Voice in F. By Ethelbert Nevin50
BALLAD OF TREES AND THE MASTER, A. High Voice in E Minor; Medium Voice in D Minor; Low Voice in C Minor. By George W. Chadwick50	LETHE. (With 'Cello or Violin Part ad lib.) High Voice in E; Medium Voice in D; Low Voice in C. By F. Boott50
BY THE WATERS OF BABYLON. High Voice in G; Low Voice in E \flat . By Charles T. Howell50	LITTLE BOY BLUE. Medium Voice in G; Low Voice in E \flat . By Florence Buckingham Joyce50
COME, JESUS, REDEEMER. (Adapted to the melody of "A Dream.") High Voice in G; Low Voice in D. By J. C. Bartlett50	LOVE'S DILEMMA. High Voice in F; Medium Voice in D. By J. Howard Richardson50
CONSTANCY. High Voice in C; Medium Voice in A; Low Voice in G \flat . By Charles F. Webber50	MY FAITH LOOKS UP TO THEE. Mezzo-Soprano and Baritone in G; Soprano and Tenor in B \flat . By George B. Nevin60
CONTENTMENT. Medium Voice in F; Low Voice in D. By Mary Turner Salter50	MY HEART IS SINGING. High Voice in D; Medium Voice in C; Low Voice in B \flat . By Gertrude Sans Souci50
CREOLE LOVE SONG. High Voice in D; Low Voice in B \flat . By Edgar Belmont Smith50	OH, FOR A DAY OF SPRING. High Voice in E \flat ; Medium Voice in C. By Addison F. Andrews50
CROSSING THE BAR. Medium Voice in D; Low Voice in B \flat . By Eugene Cowles50	ONCE IN A PURPLE TWILIGHT. High Voice in A; Low Voice in F. By Eugene Cowles60
DAY IS ENDED, THE. (With Violin Obl.) High Voice in G; Low Voice in E \flat . By J. C. Bartlett60	PENITENT, THE. High Voice in E \flat ; Medium Voice in C. By Beardsley Van de Water60
DEAR, DID YOU KNOW? Medium Voice in A \flat ; Low Voice in F. By Eugene Cowles50	PUBLICAN, THE. High Voice in E \flat ; Low Voice in C. By Beardsley Van de Water60
DOAN YE CRY, MA HONEY. High Voice in G; Low Voice in E. By Albert W. Noll50	SHINE ON, OH STARS. High Voice in F; Medium Voice in D. By Frank E. Sawyer50
DON'T YOU MIND THE SORROWS. High Voice in A; Medium Voice in G; Low Voice in E \flat . By Eugene Cowles50	SHOOGY-SHOOGY, THE. High Voice in F; Medium Voice in E \flat ; Low Voice in C. By Grace Mayhew50
DREAM, A. High Voice in A \flat ; Medium Voice in F; Medium Voice in E; Low Voice in D \flat . By J. C. Bartlett50	SOMEWHERE. High Voice in E \flat ; Medium Voice in D \flat ; Low Voice in B \flat . By Thomas Curtis Clark50
DREAMY DAYS. High Voice in A; Medium Voice in G; Low Voice in F. By Robert Ashford50	STEIN SONG. (Also with German Text, Das Kruglied.) Baritone or Tenor in D; Bass in B \flat . By Frederic Field Bullard50
FIRELIGHT FACES. Medium Voice in A; Low Voice in F. By Gerald Lane60	STRENGTH OF THE HILLS, THE. High Voice in A \flat ; Medium Voice in F. By George B. Nevin60
FORGET-ME-NOTS. High Voice in G; Low Voice in E \flat . By H. Engelmann60	SWEETER STORY STILL, A. High Voice in G; Medium Voice in F; Low Voice in E \flat . By Marcus Hope60
FORGOTTEN. High Voice in A \flat ; Medium Voice in F; Low Voice in E \flat . By Eugene Cowles60	SWEETEST STORY EVER TOLD, THE. High Voice in G; Medium Voice in F; Low Voice in E \flat . By R. M. Stults60
GAE TO SLEEP. High Voice in D; Medium Voice in C; Low Voice in A. By William Arms Fisher50	THERE! LITTLE GIRL, DON'T CRY. Medium Voice in D \flat . By Carl Sobeski50
GOOD NIGHT, LITTLE GIRL, GOOD NIGHT. High Voice in C; Low Voice in A \flat . By J. C. Macy60	THIS WOULD I DO. Mezzo-Soprano or Baritone in E \flat (B \flat to E \flat); Soprano or Tenor in G (D to G). By William R. Chapman50
GOOD SHEPHERD, THE. High Voice in F; Low Voice in D. By Beardsley Van de Water60	TWILIGHT. Alto and Baritone in A; Soprano and Tenor in D \flat . By George B. Nevin50
GRASS AND ROSES. (With Violin Obl.) (Flower Sunday.) High Voice in A; Low Voice in E. By J. C. Bartlett60	UNDER THE ROSE. High Voice in F; Medium Voice in D; Low Voice in C. By William Arms Fisher50
HAPPY BIRDS. WALTZ SONG. Medium Voice. By Edward Holst50	WHEN THE HEART IS YOUNG. Op. 67, No. 5. High Voice in E \flat ; Medium Voice in C; Low Voice in B \flat . By Dudley Buck50
HARK, HARK, MY SOUL. Soprano or Tenor, and Baritone in F. By George B. Nevin50	WHERE BLOSSOMS GROW. High Voice in D \flat ; Medium Voice in A \flat . By Gertrude Sans Souci50
HILLS O' SKYE, THE. (With 'Cello ad lib.) High Voice in F; Low Voice in D \flat . By Victor Harris60		
INDIFFERENT MARINER, THE. Bass in E \flat . By Frederic Field Bullard50		

OLIVER DITSON COMPANY, Boston

CHAS. H. DITSON & CO.
NEW YORK

LYON & HEALY
CHICAGO