

THE VOICE OF LOGAN COLLEGE TOWER

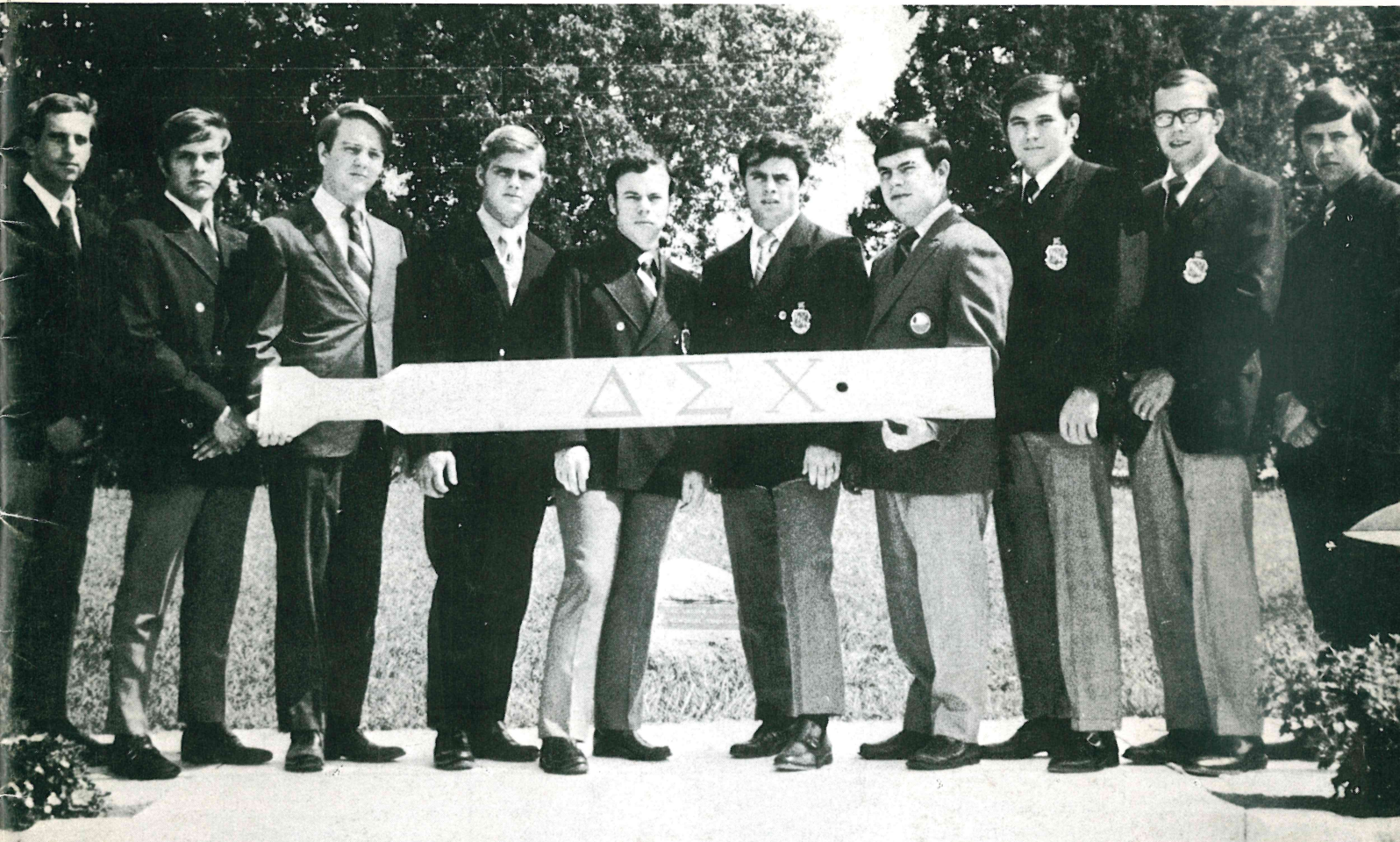
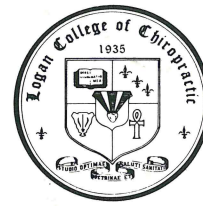

Pictured, left to right: William Dewhirst, D.C., 1/73, current address unknown; James Schlaeger, D.C., 1/72, of St. Paul, Minn.; Thomas Hughes, Jr., D.C. 1/72, deceased; Galen Graham, D.C. 1/71, of Colorado Springs, Col.; R. James Gregg, D.C. 9/71, of Garden City, Mich., President of the International Chiropractors Association; James Lehman, D.C. 9/72, of Albuquerque, N.M., Board Member of the Logan Alumni Association; Joseph Huck, D.C. 9/71, of Potosi, Mo.; Mark Ruskell, D.C. 1/71, address unknown; Robert Monit, D.C. 1/70, of Beaver, Penn.; Bryan Zins, D.C. 1/73, of Minneapolis, Minn.

Founding Brothers of Delta Sigma Chi to be Honored During Homecoming (see article on page 3).

Highlights in this Issue:

Homecoming '92	pp. 4-13
Alumni News	pp. 14-15
Six College Trustees Re-Elected	p. 16
December '91 Graduation	pp. 17-19

Faculty in the News	p. 20
Students Excel in Individual Sports	p. 24
Upcoming Postgraduate Seminars	pp. 32-33
First "Chiropractic Games" to be Held at Logan ...	p. 33



Security For A Lifetime

If you've recently graduated from chiropractic college, you'll need to investigate your malpractice insurance options. Fortunately, there's National Chiropractic Mutual Insurance Company. The only chiropractic malpractice carrier that is governed by your colleagues: Chiropractors! Offering occurrence policies, the only *complete* malpractice coverage, NCMIC will provide you with stability and security...for a lifetime. Start your professional career with the security of NCMIC. Call and find out about the graduate discounts available.

NCMIC 1-800-247-8043

In Iowa, call collect 0-515-224-3270.



Regency West 5, 4500 Westown Parkway, Suite 210 • West Des Moines, Iowa 50265-1040



Missouri State Association Supports Chiropractic Research

The Missouri State Chiropractors Association (MSCA) is supporting the research programs at Logan College and at Cleveland College of Chiropractic in Kansas City with a gift of \$1,500 to each school.

Dr. Dennis Baker '77 of House Springs, Mo., First Vice President of the MSCA, presented the Association's check to Logan President Dr. Beatrice Hagen.

LOGAN BOARD OF TRUSTEES

Ronald L. Harris, D.C., F.I.C.C., Chairperson
Gerald Kari, D.C., Vice Chairperson

Board Members

Virginia Brown, Ph.D.
Howard Chapel, D.C.
John Danchik, D.C., C.C.S.P.
Peter Fediay, D.C.
Arden Fenander, D.C.
Edward Glover, D.C.
Robert J. Matriciano, D.C.
Senator Tom McCarthy
Gretchen Schreffler, D.C.
Stewart Smith
Robert Stearley
Larry Steele, D.C.
E. L. Strotheide, D.C.

Logan Administration

Beatrice Hagen, D.C., F.I.C.C.
President
George Goodman, D.C., F.I.C.C.
Vice President of Chiropractic Affairs
William Ramsey, Ph.D.
Vice President of Academic Affairs
Ronald Grant, D.C., F.I.C.C.
Clinical Director

Photography

Bill Weidler
Jim Wolz

Additional Photography Credits

Jeri Epstein (p. 23)
Kraig Phares (p. 24, photo Karen Wilkinson)

All correspondence may be addressed to:

The TOWER of Logan College
1851 Schoettler Road, P.O. Box 1065
Chesterfield, MO 63006-1065

Delta Sigma Chi to Recognize Founding Brothers

The Kappa Chapter of Delta Sigma Chi was founded at Logan College in 1970. During Homecoming 1992, the founding brothers will be honored for initiating the fraternity's long tradition of service to Logan College and the chiropractic profession. All past active brothers of Delta Sigma Chi are invited to return to campus, and join the present active brothers at this special Homecoming event. The coordinators of the event are Karm Virk, Trimester 7, and Frank Zamek, Trimester 3.

During the past two decades, brothers of Delta Sigma Chi have helped the College in numerous ways. They assisted with the move to the Chesterfield campus in 1973, and provided a variety of custodial services prior to the hiring of the custodial staff. Delta Sigma Chi brothers built frames for several

dozen of the flat tables used in classrooms, helped install the campus fitness track, and installed compartment shelving in the Montgomery Health Center supply room. They raised funds to purchase the flag poles in the circle in front of the Administration Center, and the chiropractic symbol mounted on the front of Montgomery Health Center. They also arranged for the donation of the sand for the campus volleyball courts.

The fraternity has made donations to several academic departments. Delta Sigma Chi also donated the sound-proofing around the photocopier in the Learning Resources Center, as well as the two electric staplers and the electric hole-puncher located in the Center. Members also have provided ongoing services to the Chesterfield Chamber of Commerce.

1992 HOMECOMING PROGRAM

Grand Ballroom - Marriott Hotel and Logan College Campus

Logan College Alumni Association and Logan's Post Graduate Department have joined forces to bring you a bigger and better program. The Post Graduate Department is sponsoring 12 hours of credit as part of the Diplomate Sports Injury Program on June 13-14. Attend all lectures (up to 25 hours) at our 1985 prices.

FOR THE DOCTOR

WEDNESDAY, JUNE 10, 1992 - MARRIOTT HOTEL

7:00 p.m. to
8:30 p.m. Early Bird Registration

THURSDAY, JUNE 11, 1992 - LOGAN CAMPUS

7:00 a.m. Annual Student/Doctor Golf Tournament
St. Andrews Golf Course
Sign in by 6:30 a.m.

9:00 a.m. ROY J. HILLGARTNER, DC
to
10:30 a.m. Future Practice Trends (Associates,
Partners & Other Ideas)

10:30 a.m. JAMES J. LEHMAN, DC
to
Buying and Selling a Practice

12:00 noon

Your Choice

1:00 p.m. RALPH BARRALE, DC
to
RALPH M. FILSON, DC
2:30 p.m. Specific Segmental Adjusting Procedures to
Help Avoid the High Risk Factors
(Demonstration and Workshop)

2:30 p.m. to JERRY CARPENTER, DC
4:00 p.m. Refining Activator Skills

1:00 p.m. ROBERT DIAMOND, DC
to
MICHAEL WITTMER, DC
4:00 p.m. Refining Extremity Joint Adjusting Skills

1:00 p.m. MICHAEL R. TAYLOR, DC
to
Orthopedic Neurological Examination -
4:00 p.m. What's New?

1:00 p.m. DAVE FREYMAN
to
ROBERT B. HARDCASTLE
4:00 p.m. Investing for the Present and the Future

12:30 p.m. V. K. ANAND, PhD
to
AIDS/HIV Awareness and Prevention
4:30 p.m. Alumni/Student Doctors Council
Volleyball Game

5:00 p.m. to Dinner/Reception
6:00 p.m.

6:00 p.m. PARADOX: A Faculty Talent Show

FRIDAY, JUNE 12, 1992 - MARRIOTT HOTEL

Your Choice

8:30 a.m. GREG STANLEY, President, Whitehall
to
Management Services, Inc.
11:30 a.m. Financial Management for the Professional
Practice

8:30 a.m. DANIEL J. MURPHY, DC, FACO
to
Whiplash and Spinal Trauma - Principles
11:30 a.m. of Injury and Repair

11:30 a.m. Business Meeting/STAR Voting

Your Choice

1:30 p.m. ARLAN W. FUHR, DC
to
Philosophy, Research and the Effects of the
4:30 p.m. Vertebral Subluxation Complex

1:30 p.m. DANIEL J. MURPHY, DC, FACO
to
Whiplash and Spinal Trauma - Principles
4:30 p.m. of Injury and Repair (Cont'd)

7:00 p.m. An Evening with Logan's Own
"DR. BOB COPP" of Las Vegas Fame
Dinner and Logan Auxiliary Silent Auction

Class Reunions

SATURDAY, JUNE 13, 1992 - MARRIOTT HOTEL

8:30 a.m. to BRAD M. HAYES, DC
11:30 a.m. Risk Management

8:30 a.m. to JON A. SUNDERLAGE, DC
11:30 a.m. 21st Century Healing

8:30 a.m. to NORMAN W. KETTNER DC, DACBR
11:30 a.m. Athletic Injury in the Appendicular Skeleton

Quality is the Logan Difference

- 11:30 a.m. Business Meeting and Elections
- 1:30 p.m. to BRAD M. HAYES, DC
- 4:30 p.m. Risk Management (Cont'd)
- 1:30 p.m. to ALAN H. PRESSMAN, DC, CCSP, DACBN
- 4:30 p.m. Nutrition in Exercise and Sport
- 6:30 p.m. Cocktails
- 7:00 p.m. Banquet Seating
- 7:30 p.m. Awards Banquet and Dance

SUNDAY, JUNE 14, 1992 - MARRIOTT HOTEL

- 9:00 a.m. to ALAN H. PRESSMAN, DC, CCSP, DACBN
- 12:00 noon Nutrition in Exercise and Sport
- 12:30 p.m. to NORMAN W. KETTNER, DC, DACBR
- 3:30 p.m. Athletic Injury in the Appendicular Skeleton

25 HOURS CONTINUING EDUCATION

All homecoming programs are intended to keep you apprised of ideas, trends, and issues in the chiropractic environment. Therefore, the speakers do not necessarily express the philosophy of Logan College.

FOR THE SPOUSE

THURSDAY, JUNE 11, 1992 - MARRIOTT HOTEL

- 9:00 a.m. to Registration at Auxiliary Booth
- 11:30 a.m. Bring Your Silent Auction Items

FRIDAY, JUNE 12, 1992

- 9:00 a.m. Bus departs Marriott
- Tour of St. Louis Science Center
(Includes ticket to Omnimax Theater)
- Lunch on Your Own and Shopping
at the St. Louis Galleria
- 2:30 p.m. Bus Returns to the Marriott

Don't forget to plan for the Silent Auction

SATURDAY, JUNE 13, 1992

- 10:00 a.m. Annual Business Meeting
Brunch and Fashion Show by Arthurs at the
Sports Cafe (located within five minutes of
the Marriott)

See Doctors Schedule for Complete Program and Social Functions

Class Reunions

Classes of
**1942, 1947, 1952,
 1957, 1962, 1967
 1972, 1977, 1982,
 & 1987**

Trophies will be awarded to the
 returning classes with the

**Highest Number of Returns
 &
 Highest Percentage
 of Returns**

Note:

To all reunion participants - Key chairpeople are being contacted regarding class reunions. The Alumni Board has planned a dinner and Las Vegas Act on Friday evening, June 12, which includes reunion participants. Classes will have the option of hosting an individual reunion in a hospitality room following the dinner and entertainment. Watch your mail for more details.

A Special Invitation

Delta Sigma Chi Fraternity cordially invites all brothers to participate in the special recognition of the founding brothers. Plan to participate in the homecoming events with the fraternities, sorority and all Logan clubs and organizations. Join the Logan family, June 11-14.

1992 HOMECOMING REGISTRATION FORM

DOCTOR _____ PHONE (_____) _____

OFFICE _____

ADDRESS _____ CITY _____ STATE _____

ZIP _____ COLLEGE GRADUATED FROM _____ MONTH & YEAR _____

STATE(S) & LICENSE No.(s) FOR WHICH YOU NEED LICENSE RENEWAL _____

DOCTOR'S REGISTRATION

- Doctor's Early Bird Registration Fee (After June 1 - \$345.00)
(Includes 1 ticket to Dinner/Las Vegas Act and 1 Awards Banquet ticket) \$ 295.00 _____
- 1992 Dues Paid Member - Early Bird Registration Fee (After June 1 - \$245.00)
(Includes 1 ticket to Dinner/Las Vegas Act and 1 Awards Banquet ticket) \$ 195.00 _____
- Graduates of 8/90, 8/91, 12/90, 12/91, 4/91 and 4/92 - 1992 Dues Paid Member
(Social Function Tickets *Not* Included) Complimentary _____
- Graduates Over Age 70 - 1992 Dues Paid Member
(Proof of Age Needed) (Social Function Tickets *Not* Included) Complimentary _____

ADDITIONAL SOCIAL FUNCTION TICKETS FOR REGISTERED DOCTORS & GUESTS

- June 11 Campus Dinner and Paradox - A Faculty Talent Show \$ 10.00 _____
- June 11 Campus Dinner and Paradox - A Faculty Talent Show (Age 12 & Under) \$ 5.00 _____
- June 12 Dinner/Las Vegas Act \$ 25.00 _____
- June 12 Dinner/Las Vegas Act (Age 12 & Under) \$ 13.00 _____
- June 13 Awards Banquet and Dance \$ 35.00 _____

SOCIAL FUNCTION TICKETS FOR NON-REGISTERED DOCTORS & GUESTS

- June 12 Dinner/Las Vegas Act \$ 38.00 _____
- June 12 Dinner/Las Vegas Act (Age 12 & Under) \$ 13.00 _____
- June 13 Awards Banquet and Dance \$ 40.00 _____

INTERESTED IN A BABY SITTER FOR YOUR GUEST ROOM?

Contact TLC for Kids 314-725-5660 before June 1.

Enclosed is my check for : (Make Payable to Logan Alumni Association) Total _____

I need transportation for _____ (number) people to the Logan Campus on Thursday, June 11.

Please Charge to _____ MasterCard _____ VISA

Card Number _____ Date of Expiration _____

Signature _____ Date _____

SPOUSE PRE-REGISTRATION

- Auxiliary Dues \$ 15.00 _____
- June 12 Tour of St. Louis Science Center (Includes Ticket to Omnimax Theatre) \$ 12.50 _____
- June 13 Brunch and Fashion Show at Sports Cafe \$ 18.00 _____
- _____ Yes, I want to donate \$25.00 for the Silent Auction \$ 25.00 _____

Enclosed is my check payable to Logan College Auxiliary Total _____

Name _____

Early Bird Registration Deadline - June 1, 1992
 Marriott Hotel Registrations: Toll Free 1-800-228-9290
 Logan College Alumni Office: 314-227-2100

Mail Registration Form To:
Logan College Alumni Association
P. O. Box 1065
Chesterfield, MO 63006-1065

LOGAN AUXILIARY SILENT AUCTION

The Auxiliary needs donated items in all price ranges and from all parts of the country. Officers suggest T-shirts, cookbooks, office equipment, books, etc. Please bring your item to the Auxiliary registration booth on Thursday morning, June 11th or if you prefer, send a \$25 donation with your registration and the Auxiliary will obtain extra items. All proceeds will go to the Development and Scholarship Fund. The Silent Auction will take place during the June 12th Dinner and Las Vegas Act.

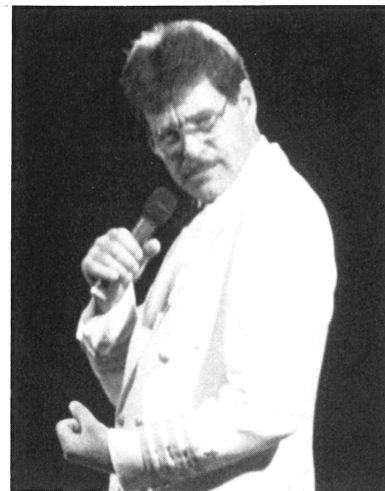

Dr. Robert Copp, a 4/90 graduate of Logan College of Chiropractic will be the featured entertainment for the Friday evening, June 12, 1992 Super Event. Dr. Copp is internationally known for his Las Vegas performance and has touched the hearts of many while a student at Logan. Logan is proud to present our own Dr. Bob Copp.

Hotel Reservations

Special accommodations have been made at the *St. Louis Marriott Hotel* at the Airport. The *Marriott's* fine restaurants, indoor and outdoor pools, outdoor tennis courts, and fitness center will entertain your family during your stay.

For reservations call the Marriott at 800/228-9290 or 314/423-9700 and indicate that you will be attending the Logan Alumni Homecoming. Or, simply complete the *Hotel Reservation Form* below and *Mail It Directly to the Marriott Hotel*.

Any questions can be directed to the Alumni Office:
 1851 Schoettler Road
 P. O. Box 1065
 Chesterfield, MO 63006-1065
 314/227-2100 (In MO) or 800/782-3344 Ext. 193/192

LOGAN COLLEGE ALUMNI ASSOCIATION HOMECOMING June 9 -14, 1992

Please reserve _____ room(s) for _____ person(s)
 Name _____
 Firm _____
 Address _____
 City/State/Zip _____
 Will arrive on _____ Check one: 6 p.m.
 Will depart on _____ Guaranteed
 Type of Credit Card _____ Card No. _____
 Circle One Expiration Date _____

ST. LOUIS/MARRIOTT AT THE AIRPORT

I-70 AT LAMBERT
 INTERNATIONAL AIRPORT
 ST. LOUIS, MO 63134
 (314) 423-9700

Checkout Time is 1 p.m. -
 Guest Rooms Available After 3 p.m.
 Suites and Parlors after 6 p.m.

Note: Reservations will be held until 6 p.m. unless accompanied by deposit, company guarantee, or major credit card guarantee (Amex, M/C, Visa, C/B D/C). Reservation must be received 30 days prior to opening date of convention.

Type	Single	Double	Twin	Triple	Quad	Poolside if Available	
	1 person - 1 bed	2 persons - 1 bed	2 persons-2 beds	3 persons- 2 beds	4 persons-2 beds	Single	Double
Rates	\$62	\$62	\$62	\$62	\$62	\$82	\$82

Parlor 1 double	Suite 1 bedroom	Suite 2 bedrooms
\$62	\$120	\$180

Sharing _____
 With _____

Roll-A-Way: \$6.00 Cribs: No Charge

HOMECOMING AND CLASS REUNIONS

June 11-14



Quality is the

Speakers:

Brad M. Hayes, D.C. is a post-graduate faculty member at New York College of Chiropractic. In private practice in Tulsa, Okla. since 1979, Dr. Hayes has extensive experience as an insurance claims review consultant. He is a frequent lecturer on claims review, industrial relations, and personal and workplace injuries.



The author of several insurance manuals, Dr. Hayes writes a monthly column on insurance for the *Chiropractic Journal*.

Dr. Hayes is a past president of the Chiropractic Association of Oklahoma, and was twice selected as "Chiropractor of the Year" by the Association. He also is a past president of the Oklahoma Chiropractic Research Association, the Oklahoma Chiropractic-Insurance Joint Advisory Committee, and the Congress of Chiropractic State Associations. Dr. Hayes is a

graduate of Palmer College of Chiropractic.

Ralph Barrale, D.C. is an associate professor of Chiropractic Science at Logan College. He has taught body mechanics, basic correlation, case management, and Diversified technique. In private practice in Florissant, Mo. since graduating from Logan in 1969, Dr. Barrale also serves on Logan's postgraduate faculty.

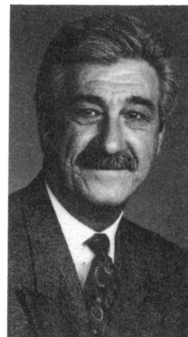

Dr. Barrale has lectured extensively in Missouri and in several other states, on such topics as segmental adjusting, cervical adjusting, Logan Basic technique, and lumbar disc syndrome. He is one of three Logan faculty members conducting research on the Chiropractic Palpation Pad®, a modification of the patented Sensor Pad®. The pads enhance the sense of touch, and the Chiropractic Palpation Pad has shown promise in increasing palpation sensitivity.

Jerry Carpenter, D.C. is an instructor of Chiropractic Science at Logan College, where he teaches Activator Methods. He also is an independent contractor with Activator Methods, Inc. of Phoenix, Ariz. in the teaching of Activator Methods to practicing doctors. Dr. Carpenter has an Advanced Proficiency rating in Activator Methods, the highest rating possible.

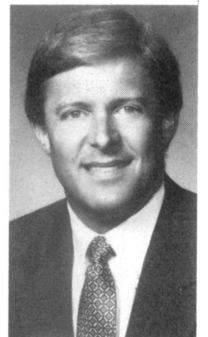

Dr. Carpenter graduated from Logan College in 1983, and has practiced in Ballwin, Mo. since 1984.

Vinod K. Anand, Ph.D. is a professor of Basic Science at Logan College. He teaches microbiology, immunology, and public health, and serves as Chairperson of Logan's Basic Science Division.



Dr. Anand completed much of his education in his

Logan Difference

native India. He received a Bachelor of Science degree from the University of Delhi, a Master of Science degree from the Birla Institute of Technology in Pilani, and a Ph.D. from the University of Punjab in Chandigarh. He later pursued postgraduate work in microbiology and microbial genetics at New York University.

Dr. Anand has presented research papers at several national and international meetings. In 1984, he visited the Soviet Union as a delegate of the American Public Health Association, assigned to study the Soviet health care system and compare it with the American health care system.

David Freyman, J.D., is a partner in the St. Louis law firm of Newman, Goldfarb, Freyman, and Stevens, P.C., which specializes in general business law, civil trial practice, estate planning, probate, and personal injury and workers' compensation claims.



Freyman received his bachelor's degree and his law degree from the University of Missouri-Columbia. He is a member of the Real Property, Probate, and Trust Section of the American Bar Association.

Ralph Filson, D.C. is an associate professor of Chiropractic Science at Logan College, where he teaches Diversified technique.

He is a member of the College's postgraduate faculty, and recently taught a postgraduate seminar on specific segmental adjusting.

A 1969 Logan graduate, Dr. Filson practices in Creve Coeur, Mo. He is a Board member and past president of the Logan Alumni Association. He received the Outstanding Presidential Service Award from the Association in 1990.

Dr. Filson was the team physician for the 1980 St. Louis Olympic Weightlifting Trial, and he has extensive experience as a weightlifting coach.

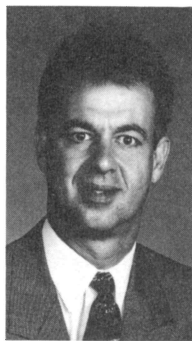

Dr. Filson is working with Drs. Robert Diamond and Ralph Barrale of the Logan faculty, researching the Chiropractic Palpation Pad (see biography of Dr. Barrale).

Robert Diamond, D.C. is an associate professor of Chiropractic Science at Logan College, where he teaches Diversified technique. A 1971 Logan College graduate, Dr. Diamond has pursued extensive postdoctoral education in physical therapy, motion palpation, and extremity adjusting. He has practiced in St. Charles, Mo. since 1973, and also serves on Logan's postgraduate faculty.

Dr. Diamond is a faculty member of the Motion Palpation Institute of Huntington Beach, Cal., and has lectured on Medicare procedures for the ACA. He is one of three Logan faculty members conducting research on the Chiropractic Palpation Pad, described above in the biography of Dr. Ralph Barrale.



Arlan Fuhr, D.C. is president and co-founder of Activator Methods, Inc., and president of the National Institute of Chiropractic Research, both of Phoenix, Ariz. A 1961 Logan graduate, Dr. Fuhr practiced in Minnesota until 1988, when he began practicing in Phoenix.

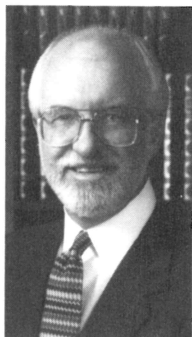

An instructor in Activator Methods at seminars throughout the U.S., Dr. Fuhr serves on the editorial boards of *Chiropractic Technique* and *Back Letter for Chiropractors*. He has co-authored many research studies on various aspects of chiropractic care. His studies have been published in the *Journal of Manipulative and Physiological Therapeutics* and in other publications.

Dr. Fuhr is a postgraduate faculty member of Logan College, and a former member of the Logan Board of Trustees. He currently serves on the Advisory Council to the Board. He also is a former Logan Alumni Association Board member.

Daniel Murphy, D.C., F.A.C.O. has practiced for 13 years in Pleasanton, Cal. A Magna Cum Laude graduate of Western States Chiropractic College (1978), Dr. Murphy is a faculty member at Life Chiropractic College West. He has extensive postgraduate teaching experience, lecturing on such topics as spinal trauma and athletic injuries for five chiropractic colleges, including Logan College. The International Chiropractors Association selected him



as "Postgraduate Educator of the Year" for 1987 and 1991.

Dr. Murphy is the author of a chapter: "Posture, Tissues, Neurology, and Health", in *Spinal Manipulation*, published by Chiropractic Biophysics, Inc. in 1989. He also writes a monthly column in the *Journal of Clinical Chiropractic*.

Roy Hillgartner, D.C. is an instructor of Chiropractic Science at Logan College. He has taught a number of courses, including spinal anatomy (orthopedy); X-ray technique; office procedures, and Basic, Diversified, and Thompson techniques. A 1969 Logan graduate, Dr. Hillgartner is the director of the Ballwin Chiropractic Centre, Ballwin, Mo. He also serves on Logan's postgraduate faculty.

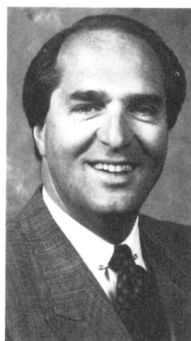

Dr. Hillgartner formerly served on the Missouri State Board of Chiropractic Examiners, and received an award for outstanding service to the Board of Examiners. He is a member of the American Chiropractic Association Council on Roentgenology.

Alan Pressman, D.C. has practiced in New York City for 29 years. He has served as Chairperson of the New York Chiropractic College Department of Nutrition since 1978. A 1963 graduate of the Chiropractic Institute of New York, Dr. Pressman has achieved

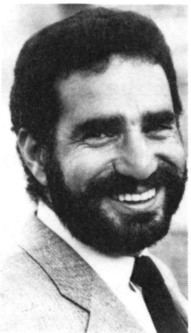

ican Chiropractic Board of Nutrition.

Dr. Pressman is a past president, vice president, and director of the American Chiropractic Association Council on Nutrition. The author of numerous journal articles, and *Mediators of the Mind*, he also co-authored *Clinical Assessment of Nutritional Status* and *The Chiropractic Procedural Manual*. The first two textbooks were published by Management Publishers, and the third by the Chiropractic Publishing Company.

Dr. Pressman serves on the New York Ballet Theatre Advisory Board, and has served as a guest instructor on health and nutrition for the Dance Division of the Juilliard School in New York City.

Robert B. Hardcastle is president of Delta Investment Services, Inc. of Chesterfield, Mo. He hosts a financial program for WRTH Radio of St. Louis, and his "Money Talk" radio program also is nationally syndicated. Hardcastle also is vice-president for sales of Universal Petroleum, Inc. of North Brook, Ill., and president of Professional Sports Insurers of Clayton, Mo. The latter company coordinates insurance investments for professional athletes.

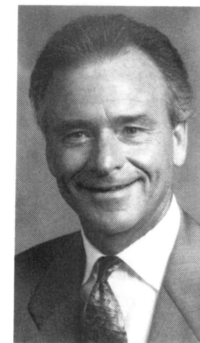

Hardcastle received a bachelor's and a master's degree from Southern Illinois University-Carbondale. An All American baseball player in college, Hardcastle went on to play professionally with the Baltimore Orioles. He later became a leading salesman with the Fidelity Union Life Insurance Company of Dallas, Tex.

Norman Kettner, D.C., DACBR, is an associate professor of Clinical Science and Chairperson of the Logan Radiology Department. He serves on the College's postgraduate faculty, and also is the current president of the American Chiropractic College of Radiology. A 1980 Logan graduate (Cum Laude), Dr. Kettner completed a residency in radiology in the Logan College Health Centers.



Dr. Kettner has authored numerous analytical articles, case studies, and case management guides, which have been published in such journals as *D.C. Tracts*, *Applied Diagnostic Imaging*, the *ACA Journal of Chiropractic*, and *Chiropractic Sports Medicine*.

He also served as Logan College's representative at the Conference for the Establishment of Guidelines for Chiropractic Quality Assurance and Standards of Practice, held in January in San Francisco, Cal.

James Lehman, D.C. practices in Albuquerque, N.M. Dr. Lehman graduated from Logan College in 1972, and was the recipient of the Hugh B. Logan Memorial Award for Academic and Clinical Excellence.

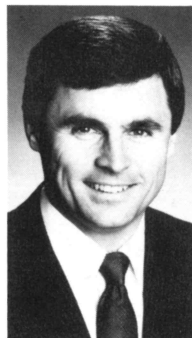

He serves on Logan's postgraduate faculty, and serves as a Board member of the Logan Alumni Association. He has volunteered his services to the College many times, as an Alumni Day speaker on practice management.

As the founder of The Lehman Company, a practice enhance-

ment consulting firm, Dr. Lehman lectures throughout the U.S. He is a past president of the New Mexico Chiropractic Association, and was selected as the Association's "Chiropractor of the Year" in 1978.

A participating healthcare provider since 1982 in the Lovelace Health Plan, Dr. Lehman became the chairman of the New Mexico HMO's new chiropractic services department in 1991.

Greg Stanley is the President of Whitehall Management Services, Inc. of Phoenix, Ariz. The company has more than a decade of experience in giving investment seminars throughout the U.S. The seminars, which focus on financial security strategies for doctors, have been attended by more than 13,000 doctors.

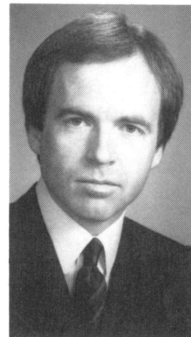

A graduate of Arizona State University, with a B.S. in accounting, Stanley has written numerous articles on personal and business finance. He also develops educational videos and newsletters for Whitehall Management seminar participants.

Michael Wittmer, D.C. is an instructor of Chiropractic Science at Logan College. He also serves on the College's postgraduate faculty, lecturing on sports injuries and extremity adjusting. He has practiced in the St. Louis area since graduating from Logan College in 1980.



Dr. Wittmer is a member of the Sports Medicine Committee of

the U.S. Weightlifting Federation, and of the Sports Medicine Committee of the U.S. Powerlifting Federation. He is the author of a section titled "Low Back Pain and the Weightlifter" in the *Weightlifting Federation Sports Medicine Manual*.

Michael Taylor, R.N., D.C. is a Health Center Instructor at Logan College. A 1989 Logan graduate, he previously was certified as a registered nurse, a physician's assistant, and as an Emergency Medical Technician. He has practiced chiropractic in the St. Louis area and served as a Logan Health Center clinician since 1990.

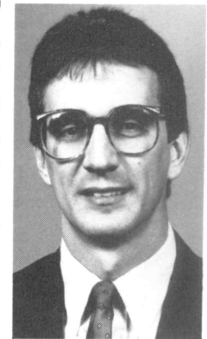

Dr. Taylor is a member of the Editorial Board and an expert analyst in internal diagnosis for *D.C. Tracts*. He also serves on the Editorial Board of the *American Journal of Chiropractic Medicine*. He has published articles on diagnosis and MRI evaluation in the *Journal of Chiropractic Medicine and Chiropractic Sports Medicine*.

Jon Sunderlage, D.C. has practiced in Elgin, Ill. since 1971. He serves on the postgraduate faculties of two chiropractic colleges: Logan and National. A certified acupuncturist, he is the primary instructor for Logan's postgraduate certification program in acupuncture.



A 1968 Logan graduate, Dr. Sunderlage has studied under acupuncture specialists from Japan and China.

1992 LOGAN COLLEGE STUDENT/ALUMNI GOLF TOURNAMENT

\$10,000 FOR A HOLE-IN-ONE!

This year's tournament will be held at beautiful St. Andrews Golf Club, in St. Charles, Missouri located minutes from the Airport Marriott. If you have ever played in a Best Shot Scramble, you know how much fun it can be. Play in a foursome with some of your old classmates or students.

Your entry fee includes 18 holes of golf, cart, continental breakfast and most of all FUN!! Prizes will be awarded for first and second place in each of three flights. Special prizes of the tournament include: two for longest drive and five for closest to the hole.



DATE: Thursday, June 11, 1992

WHERE: St. Andrews Golf Club, St. Charles, MO

(From the Airport Marriott, take I-70 west to Zumbuhl Exit, 1/4 mi. west on the North Service (Outer) Rd. Look for the sign to St. Andrews).

COST: Student-\$45.00 Doctor-\$75.00

SPONSORSHIP: \$100.00 for sponsorship of a hole or \$150.00 for sponsorship plus play. Recognition of sponsorship will be displayed at each hole.

FOURSOMES: Every attempt will be made to put players together by request — BUT, no guarantees!

TRANSPORTATION: Not scheduled. If you need transportation, please indicate on this form.

TEE TIME: 7:00 a.m. SHARP! Please sign in by 6:30 a.m.
Coffee and doughnuts will be provided.

ANY QUESTIONS CALL: Kevin Bradley or Alumni Office at 314/227-2100 or 800/782-3344

All participants in the golf tournament assume their own risk. Alcoholic beverages will not be provided through the golf registration fee. No outside food or beverage may be brought on the course but both will be available for purchase.

7:00 A.M. - 1992 LOGAN COLLEGE STUDENT/ALUMNI GOLF TOURNAMENT - JUNE 11, 1992

NAME _____ PHONE _____

ADDRESS _____

PARTNERS _____

TRANSPORTATION NEEDED: YES _____ NO _____

FEES: STUDENT \$45.00 _____ DOCTOR _____ \$75.00

SPONSORSHIP \$100.00 _____ SPONSORSHIP PLUS PLAY \$150.00 _____

MAIL EARLY TO ENSURE ENTRY! - LIMITED NUMBER OF ENTRANTS!

Submit check and completed form to:
Logan College Alumni Association
P. O. Box 1065
Chesterfield, MO 63006-1065

Alumnus Writes Chiropractic Health Care Week Proclamation



Pictured above is Dr. Gary Graziano '89, shaking hands with Massachusetts Governor William F. Weld. Dr. Graziano and other members of the Massachusetts Chiropractic Society attended the signing of a proclamation declaring a week in October "Chiropractic Health Care Week" in Massachusetts. Dr. Graziano wrote the proclamation, which was supported by the M.C.S. Gov. Weld praised chiropractors for helping to maintain worker productivity by relieving and preventing back pain.

APPLICATION FOR MEMBERSHIP LOGAN COLLEGE ALUMNI ASSOCIATION 1992

Membership Dues for 1st Year Graduate \$ 33.00
 Membership Dues for 2nd Year Graduate \$ 67.00
 Membership Dues for 3rd Year and Each Year Thereafter \$100.00

Dr. _____ Date of Birth ____/____/____

Office Address _____

City _____ State _____ Zip _____

Office Phone () _____ Social Security No. ____/____/____

Date of Graduation _____ College _____

I Wish to Pay By: (Check one) Check _____; MasterCard _____; Visa _____; Amount _____

Card Number _____ Date of Expiration _____

Signature _____ Date _____

Please make check payable and remit to:
LOGAN COLLEGE ALUMNI ASSOCIATION
 P. O. Box 1065
 Chesterfield, MO 63006-1065

JOIN US!

LOGAN COLLEGE OF CHIROPRACTIC ALUMNI ASSOCIATION

"Protects and promotes Logan College, the art, science and philosophy of chiropractic and the professional welfare of its members."

RECENT GRADUATES ARE GIVEN SPECIAL CONSIDERATION

First year graduates pay 1/3 full dues. Second year graduates pay 2/3 full dues.

Membership benefits include an AD&D Life Insurance Policy, inclusion in the Logan Alumni Referral Directory, bimonthly newsletter and reduced fees for homecoming and post graduate classes. Graduates of 8/90, 8/91, 12/90, 12/91 and 4/92 - Complimentary Homecoming Registration (Social function tickets not included).

ALUMNI

NOTES

Congratulations to . . .

John A. Hofmann, D.C. '68, recently reappointed to serve as the International Chiropractors Association representative to the Commission on Accreditation of the Council on Chiropractic Education (CCE). Dr. Hofmann was reappointed to this post, in which he has served since 1988, by R. James Gregg, D.C. '69, President of the ICA. The reappointment was unanimously confirmed by the ICA Board of Directors. Dr. Hofmann also served as the ICA's representative to the Commission from 1982-1985.

Dr. Hofmann has served as secretary of the Commission on Accreditation. He also has served as chairman of Commission panels on Preceptorship, and as a member of the Commission panels on Ethics and State Affairs. He played an active role in the CCE's recent addition to its educational standards: a clear statement on the drugless nature of chiropractic, and on the need for integration of this principle into chiropractic college curricula.

Dr. Hofmann practices in Allen Park, Mich., and serves on the chiropractic staff at New Center Hospital in Detroit.

Steven Levy, D.C. '79, his wife, Amy, and children, Aaron, Benjamin, Harrison, Jordan, and Hamilton, on the new addition to the family: Hannah Beth, born December 2, 1991. Dr. Levy practices in Woodbury, Conn.



*Dr. Lawrence Wyatt '84, author of the **Handbook of Clinical Chiropractic**.*

Lawrence H. Wyatt, D.C. '84, DACBR, author of the recently released textbook, *Handbook of Clinical Chiropractic*. Dr. Wyatt is an assistant professor and Chairman of the Department of Diagnostic Imaging at Texas Chiropractic College. He graduated Magna Cum Laude from Logan, and received his post-graduate training in radiology at Los Angeles College of Chiropractic.

Dr. Wyatt's textbook, published by Aspen Publishers, is intended to serve as a reference for the more common clinical problems encountered in chiropractic practice. Terry Yochum, D.C., DACBR, author of *Essentials of Skeletal Radiology*, praises Dr. Wyatt's work, writing in the forward to the *Handbook of Clinical Chiropractic*: "I equate this handbook with the *Merck Manual* . . . this handbook's chiropractic perspective makes it unique and valuable to the practicing doctor of chiropractic, and to the chiropractic student."

Michael Concessi, D.C. '85, who has received certification as a Diplomate of the American Board of Chiropractic Orthopedists. Dr. Concessi practices in Chesapeake, Va., and serves as secretary of the Hampton Roads Chiropractic Association of Southeast Virginia.

John Bartsch, D.C. '86, who has been elected Chief of Chiropractic Services at Jewish Hospital in Cincinnati, Oh. Also, Dr. Bartsch and his wife, Erin, announced the birth of their daughter, Kelsey Rae.

Our Condolences to . . .

William F. White, D.C. '81, on the death of his father, George White, Sr., in January. Mr. White practiced law in the St. Louis suburb of Brentwood. He was one of the first attorneys to begin working with chiropractors on injury cases in the 1950's. He gave lectures at Logan and provided information on personal injury and insurance relations to many Logan students and alumni. Dr. William White practices in St. Louis.

Penny Ploch James, D.C. '82, and **Jeffrey James, D.C. '82**, on the recent death of her father, James Ploch, D.C. Dr. Ploch was a Palmer graduate and a long-time friend of Logan College. The Drs. James practice in Evansville, Ind.

The family of **Robert Chapin, D.C. '84**, who was killed in an automobile accident on November 12. He is survived by his wife, Mary, and their three children, all under age five. Dr. Chapin practiced in Lincolnton, N.C.

Alumna Inducted into North Carolina Republican Hall of Fame

Dr. Faye Eagles '53 of Rocky Mount, N.C. was inducted into the North Carolina Republican Hall of Fame on November 16, 1991. Her induction took place during a GOP awards dinner held in the state's Research Triangle Clinical Park, located in the Raleigh-Durham area.

North Carolina Lt. Gov. Jim Gardner presented Dr. Eagles with the induction award, and gave a detailed account of her efforts on behalf of the Republican Party. He credited Dr. Eagles with helping the Party become a competitive force in North Carolina politics.

Dr. Eagles has been a well-known Republican Party loyalist in North Carolina since the late '50's, and has worked in all of the state's GOP campaigns since 1964. She has been a Republican National Convention delegate, and has been Republican Chairperson for the 2nd Congressional District in North Carolina since 1985.

A firm advocate of political activity to benefit her profession, Dr. Eagles has secured several health-related governmental appointments.



Photo courtesy North Carolina Chiropractic Association.

Dr. Eagles received her induction award from North Carolina Lt. Governor Jim Gardner, left, and Governor Jim Martin.

She became a delegate to the White House Conference on Aging in 1971, appointed by President Nixon. In 1973, she was appointed by Governor Jim Holshouser to a three-year term on the North Carolina Commission for Health Services, and to a two-year term on an ad hoc committee to study midwifery in the state. No chiropractor before or since that time has served on the state's Commission for Health Services.

Governor Jim Martin appointed Dr. Eagles to North Carolina's Task Force on Domestic Violence in 1985. The following year, she was appointed to the first of two three-year terms on the North Carolina Board of Chiropractic Examiners.

In 1991, Lt. Gov. Gardner appointed Dr. Eagles to an ad hoc committee to study the feasibility of a chiropractic college within North Carolina's state university system.

Dr. Eagles was the first woman to be president of the North Carolina Chiropractic Association, and the first woman to become the American Chiropractic Association "Chiropractor of the Year" (in 1979).

◆

“Since then, my career has been chiropractic and politics, politics and chiropractic,” she says. “I wouldn’t have it any other way!”

◆

Marge Cune Retires



Marge Cune, Logan College's Director of Personnel and a member of the College staff since 1974, retired at the end of February. She

had headed the College's personnel department since it was first established as a separate department, handling the interviewing, selection, and hiring of all non-academic staff. She also supervised all College employee records and administered retirement plans, group health insurance, etc.

“I'll miss the people at Logan very much,” commented Cune. “I like people, and the interaction with many people that my job provided gave me great pleasure.”

Cune plans to travel extensively with her husband, who retired five years ago after working for 33 years as an engineer at McDonnell Douglas Corporation. The Cunes plan to begin their travels with an Alaskan tour and land cruise in June.

A former Board member and secretary of the Logan Alumni Association, Dr. Eagles received the Association's highest award, the Heritage Award in 1987.

Dr. Eagles' political interest extends back to her student days at Logan. In 1952, she attended a rally for then-presidential candidate Dwight Eisenhower at Kiel Auditorium in St. Louis. For the first few years after graduating from Logan, she focused on establishing her practice in Rocky Mount, and then plunged into politics. “Since then, my career has been chiropractic and politics, politics and chiropractic,” she says. “I wouldn't have it any other way!”

Trustees, Alumni Board Members Focus on Mutual Interests

A joint brainstorming session of the Board of Trustees and the Logan Alumni Association Board of Directors was held in conjunction with the February 15 Board meetings. Ideas and issues of concern to both Boards were addressed during small group discussions. Each group included members of both Boards. Among the issues considered by the group members were the following:

- The need to establish a written institutional policy on the recruitment of minority students. The College has recently expanded its outreach to prospective minority students by networking with minority educational organizations and by making recruitment presentations at historically black colleges and universities. The group which reviewed this issue recommended that the institutional policy on minority recruitment be included in the College's five-year plan.

- The possibility of establishing a fitness and rehabilitation center on campus that would be open to the public, as well as to Logan students, faculty, staff, and alumni. Dr. John Danchik of the Board of Trustees agreed to conduct an initial investigation into the financial feasibility of such a facility.

The Board of Trustees conducted its regular business activities after the joint brainstorming session. In addition to holding re-elections, the Board reviewed College divisional and investment reports, and made plans to reconvene on June 10, 1992.

Six College Trustees Re-Elected

Gerald Kari, D.C., of Forest Lake, Minn., Gretchen Schreffler, D.C., of Iowa City, Ia., Missouri State Senator Thomas McCarthy, III of Chesterfield, and Robert Stearley of St. Louis have been re-elected to three-year terms on the Logan College Board of Trustees. Larry Steele, D.C., of Bloomington, Ind. was re-elected to a one-year term as the Alumni Representative to the Board, and Howard Chapel, D.C. of Chesterfield was re-elected to a one-year term as the Logan faculty's representative to the Board. The elections took place during the Board's February 15 meeting, under the leadership of Ronald Harris, D.C., F.I.C.C., Chairperson of the Board of Trustees.

Dr. Kari has served on the Board since 1989. He previously served on the Board from 1973 to 1974, and from 1981 to 1987. During the February Board meeting, Dr. Kari also was elected to a second one-year term as Vice Chairperson of the Board.

Dr. Schreffler has served on the Board since 1989, and also was a Trustee from 1978 to 1987. Senator McCarthy has served on the Logan Board of Trustees since 1988. Mr. Stearley, who has served on the Board since 1989, retired in 1988 as Vice President/General Manager of the Consumer Packaging Division of Jefferson Smurfit Corporation of St. Louis.

Dr. Steele has been the Alumni Representative to the Board since 1989. Dr. Chapel, a 1984 Logan graduate, became the Logan faculty representative to the Board in 1991. The Logan faculty traditionally has selected a Logan graduate from the field as its representative to the Board of Trustees.

In addition to conducting elections, the Trustees joined the Logan Alumni Association Board, which also met on February 15, for a joint session. Members of the two Boards discussed possible ways of combining their efforts on various projects to benefit the College.



Pictured is the February 15 joint meeting of the Board of Trustees and the Alumni Association Board of Directors.

Logan College of Chiropractic

106th Commencement

Saturday, December 14, 1991 • The Scottish Rite Cathedral • St. Louis, Missouri

Class Officers

President Charles P. Vallee
 Vice President David A. Vincent
 Secretary Lisa Ann Sipp
 Treasurer John Matthew Simmons
 Clinic Representative David A. Vincent
 Graduation Coordinator Stephen J. Banko

Who's Who Among Students in American Colleges and Universities

Jeffrey S. Barker
 Timothy Joseph Bertelsman Mary June Gosslee
 Victoria Lynn Cagle Susan Alysia Munsey
 Daniel DiCristofaro John Matthew Simmons

Honors and Awards

Valedictorian and Magna Cum Laude

Jay Douglas Rohleder

Cum Laude

Jenny L. Crosby Jeffrey S. Barker Daniel DiCristofaro Timothy Joseph Bertelsman

Health Center Achievement Award

Susan Alysia Munsey

Class Award

Charles P. Vallee

Presidential Award

Charles P. Vallee

Externs, Deaconess Medical Centers

Timothy Joseph Bertelsman
 Daniel DiCristofaro

David W. Flatt
 August John LaRuffa III

David James Light
 Charles R. Portwood

Health Center Coordinators

Community Health Center

Jeffrey S. Barker
 James J. Hoven, Jr.

Dellwood Health Center

Bonnie Sue Taylor

Harbor Light

Michael Konig
 Nicholas J. Schultz

Montgomery Health Center

David A. Vincent

Health Center Consultants

Jeffrey S. Barker
 Timothy Joseph Bertelsman
 Spencer T. Bertram
 Victoria Lynne Cagle
 Patrick W. Click
 Jenny L. Crosby
 Timothy J. DeFlorian
 Daniel DiCristofaro
 Kevin Dwayne Eichelberger
 Shari M. Flanagan
 David W. Flatt
 Mary June Gosslee
 Olivia Dona Grajeda

Bruce E. Hadden
 James J. Hoven, Jr.
 Randall W. Huffer
 Michael Konig
 August John LaRuffa III
 James Stephen Laurent
 David James Light
 Christian N. Meyer
 Terri Kay Monahan
 Susan Alysia Munsey
 Stephanie Nago
 Sara C. Pennell
 Raymond Scott Petsch

Peter Jon Pfeffer
 Charles Francis Plante
 Charles R. Portwood
 Tad Michael Roediger
 Jay Douglas Rohleder
 Peter J. Satto
 Nicholas J. Schultz
 John Matthew Simmons
 Lisa Ann Sipp
 Susan Marie Smith
 David Howard Spiel
 Marty G. Spraul
 Andrew C. Stiegler

Christopher Dean Stromberg
 Barry W. Sutphin
 Gary H. Swart
 Steven R. Sweat
 Bonnie Sue Taylor
 James A. Thatcher
 David A. Vincent
 Adrian Paul Walton
 Scott O. Washburn
 Mark Stephen Williams
 David A. Youtsler
 Robert J. Zoboski

Logan Alumni Association Honors

Research Award

Adviser: Eileen Powers-Pate, D.C. Mary June Gosslee Stephanie Nago Lisa Ann Sipp James D. Williams Nili Marcia*
 *Nili Marcia will graduate in April.

Student Doctor Award (shared by):

Susan Alysia Munsey

David A. Vincent



Bart A. Anderson



Beth A. Armstrong



D. Scott Bakanas



Lisa A. Bale



Stephen J. Banko



Charles P. Vallee
President

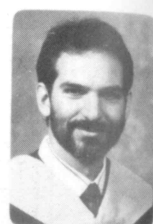

David A. Vincent
Vice President



Peter A. Bizgalus



Roland K. Brim



Logan College Class of Dec



Patrick W. Click



David M. Collins



Jenny L. Crosby



Timothy J. DeFlorian



Daniel DiCristofaro



Kevin D. Eichelberger



Eugene W. Etheridge



Kevin D. Harrah



Steven K. Heiland

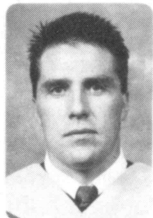

John H. Holland



James J. Hoven, Jr.



Randall W. Huffer



R. Stephen King



Michael König



Susan A. Munsey



Stephanie Nago



Jerry D. Nashman



Michael R. Pepper



Sara C. Pennell



Raymond S. Petsch



Peter J. Pfeffer



Russell S. Schierling



Theresa S. Schlatter



Nicholas J. Schultz



Edward A. Schutzenhofer



Susan M. Smith



Jonathan R. Soltes



David H. Spiel



Bonnie S. Taylor



Brian L. Teachworth



James A. Thatcher



Adrian P. Walton



Bruce W. Washburn



Scott O. Washburn



John M. Simmons
Treasurer



Lisa A. Sipp
Secretary



Jeffrey S. Barker

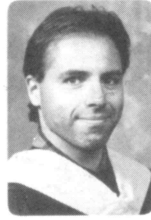

Stephen Baublis



Richard A. Beliveau



Timothy J. Bertelsman



Spencer T. Bertram

of Chiropractic

December 1991



Victoria L. Cagle



Stephen P. Chudkowski



Shari M. Flanagan



David W. Flatt



Mary J. Goslee



Olivia D. Grazeda



David G. Hackbarth



Bruce E. Hadden



Curt D. Hankins



August J. LaRuffa, M.D.



James S. Laurent

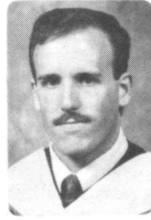

David J. Light



Carmen M. Lynch

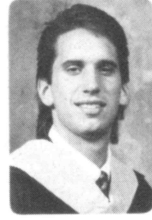

Christian N. Meyer



Paul J. Miller



Terri K. Monahan

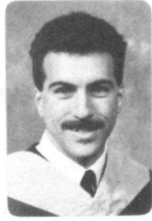

Charles F. Plante



Charles R. Portwood



James L. Rasp



Daniel F. Rhoads



Tad M. Roediger

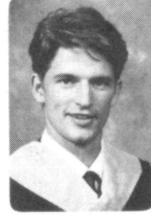

Jay D. Rohleder



Peter J. Satto



Marty G. Spraul



Andrew C. Stiegler



Elizabeth A. Stiegler



Christopher D. Stromberg



Barry W. Sutphin



Gary H. Swart



Steven R. Sweat



Jerry D. Wigginton



John A. Wild



James D. Williams



Mark S. Williams



David A. Youtster



Robert J. Zoboski

◆ FACULTY ◆

IN THE NEWS

Dr. William Ramsey, Vice President for Academic Affairs, announced that several faculty members have been promoted or granted tenure.

David Dickey, D.C., and **Robin McCauley, D.C.**, Health Center Clinicians, and **Robert Snyders, M.A.**, Public Services Reference Librarian have been promoted from assistant professor to the rank of associate professor.

Kathleen Naughton, D.C., and **Donna Mannello, D.C.**, were promoted from instructor to the rank of assistant professor. Dr. Naughton is Assistant Director of Clinical Services, and Dr. Mannello teaches in the Clinical Science Division and conducts College-sponsored research projects.

Rosemary Buhr, M.A.L.S., Director of Learning Resources, and **Gary Sanders, Ph.D.**, Director of Research, were granted tenure.

Ralph Barrale, D.C., **Robert Diamond, D.C.**, **Ralph Filson, D.C.**, and **Michael Wittmer, D.C.**, are the authors of an article published in the November, 1991 issue of the *Journal of Chiropractic Technique*, Volume 3, Number 4. The article is entitled "Two-Side Posture Adjustments for Treatment of Lumbar Disc Syndrome." The doctors teach in the Chiropractic Science Division. Dr. Wittmer is an instructor, and Drs. Barrale, Diamond and Filson are associate professors.

Beatrice B. Hagen, D.C., F.I.C.C., Logan President, and **Marianne Gengenbach, D.C., C.C.S.P.**, Associate Professor and Coordinator of Clinical Education, were guests on "Women St. Louis Style", an interview program on KRJY-FM in St. Louis. Their discussion of chiropractic and chiropractic education was taped in two half-hour segments which aired in December and January.

In February, Dr. Gengenbach discussed sports injury care on

KASP-AM, a sports talk radio station in St. Louis. Dr. Gengenbach is a Certified Chiropractic Sports Physician and President of the American Chiropractic Board of Sports Physicians.

George A. Goodman, D.C., F.I.C.C., Vice President for Chiropractic Affairs, was interviewed recently on a talk show on Radio Station KSGM in Ste. Genevieve, Mo. Dr. Goodman joined **Dan Reiter, D.C. '80**, who practices in Bonne Terre, Mo., on the KSGM program "Talk Back to Your Radio." Drs. Goodman and Reiter discussed chiropractic education and Logan College with program host Don Pritchard, and answered questions phoned in by listeners.

Kitty Conway, D.C., Associate Professor in the Health Centers, was the subject of a feature story in *Moving Forward*, a national newspaper for the disabled. Dr. Conway's inspiring story, titled "Successful Chiropractor Enjoys Her Work", appeared in the December, 1991 issue of *Moving Forward*. In 1956, while studying at Logan, Dr. Conway was paralyzed from the waist down as a result of an accident in her home. In addition to serving as a clinician in the Logan Health Centers, where she is a Basic Technique consultant, Dr. Conway practices in West St. Louis County. She is a frequent speaker at schools, veterans hospitals and before groups of disabled persons.

Yakov Kots, M.D., Ph.D., Lecturer/Clinical Researcher in the Chiropractic Science Division was the subject of a feature article in the December 26 issue of the *St. Louis Jewish Light*, the newspaper of the Jewish community of St. Louis. Dr. Kots, a noted researcher in the Soviet Union and an authority on neurophysiology and muscle and exercise physiology, emigrated to the U.S. in early 1991 and joined the Logan faculty as a lecturer and researcher last fall.

Dr. Eaton Joins Faculty

Barbara Eaton, D.C., C.C.S.P. has joined the Health Centers faculty as an Instructor. Dr. Eaton began working part-time as a Health Center clinician in September, and became a full-time faculty member in January.

Dr. Eaton graduated from Logan in 1988. Following graduation, she practiced in the St. Louis area, specializing in sports injury care, orthopedics, and rehabilitation following injuries. Prior to enrolling at Logan, Dr. Eaton attended Southeast Missouri State University, the University of Missouri-St. Louis, and St. Louis Community College at Meramec.



Faculty Workshop Features Instructional Specialists

The trimester had an informative beginning in January for full-time Logan faculty members, who attended instructional workshops the day before classes began. The workshops were conducted by John Littlefield, Ph.D. and John Kleffner, Ed.D., both of the University of Texas Health Science Center in San Antonio.

Dr. Littlefield is Director of Instructional Development at the Center, where he helps 850 full-time faculty members improve methods of teaching and student evaluation. Dr. Kleffner is an instructional development specialist who directs a semester-long teaching skills course at the Center, and coordinates the Center's workshops.

Faculty members of the Logan Health Centers attended Dr. Littlefield's workshop, "Evaluating Performance in Clinical Settings." The workshop focused on methods of overcoming clinical performance evaluation problems, and strengthening the quality of clinical performance evaluations. The classroom faculty attended Dr. Kleffner's seminar, "Effective Teaching and Learning." This program focused on applying learning principles to classroom instruction, and on the characteristics of successful teachers.

Dr. William Ramsey, Vice President for Academic Affairs, said that although faculty workshops are held

at the beginning of each trimester, recent workshops have focused on the College's curriculum change process. "Drs. Kleffner and Littlefield were the first outside speakers to conduct faculty workshops here in a year. They were very well-received, and we hope to bring them back in the future."

Dr. Ramsey added, "I attended Dr. Kleffner's presentation. He focused on how people really learn in the classroom, and what makes learning possible. Rather than simply reviewing dry theories, he discussed real classroom situations, and provided practical information on how to be an effective facilitator of learning."

Dr. John Kiernan, Director of the College's Dellwood Health Center, felt that Dr. Littlefield's presentation also had strong practical applications. "The program really helped strengthen my insight into the evaluation of clinical performance. Dr. Littlefield stressed quick identification of interns who may need assistance in certain areas. He also emphasized the importance of using as much objective, quantifiable data as possible in evaluating clinical performance. He explained the rating system used in evaluations at the Texas Health Science Center. His information was useful as we updated and expanded our own clinical evaluation form, after Dr. Littlefield's presentation."

Dr. Goodman to Represent CCE in Australia

Dr. George Goodman, Vice President for Chiropractic Affairs, will travel to Australia in March as a representative of the Councils on Chiropractic Education of the United States and Canada and their respective Commissions on Accreditation.

Dr. Goodman will represent the U.S. and Canadian CCEs on accreditation inspection teams of the Australasian Council on Chiropractic and Osteopathic Education (ACCOE). A team will visit Sydney College of Chiropractic/Macquarie University Centre for Chiropractic and Osteopathy on March 24-26 and Phillip Institute of Technology/School of Chiropractic and Osteopathic on March 31-April 3. An accreditation hearing of the ACCOE's Commission on Accreditation will take place April 4-5.

College Leaders Attend CCE Meeting

Logan's three top administrators traveled to Phoenix at the end of January to attend the annual meeting of the Council on Chiropractic Education. Logan President Dr. Beatrice Hagen, Dr. William Ramsey, Vice President for Academic Affairs; and Dr. George Goodman, Vice President for Chiropractic Affairs participated in the CCE meeting.

Dr. Hagen served as Logan's institutional representative during the CCE meeting, and at another meeting, held in conjunction, of the Association of Chiropractic Colleges. She also took part in a meeting of the CCE's Criteria Review Committee. Dr. Goodman presided over a meeting of the CCE's Commission on Accreditation, of which he was Interim Chairperson.

Errata

In the fall issue of the Tower, then-Governor Elect Kirk Fordice of Mississippi was identified as a former president of the Associated General Contractors of Mississippi, in an article entitled "Wife of Alumnus Manages Historic Campaign." Fordice, whose campaign was managed by Jan Rasch (wife of Dr. Brad Rasch '66), is a former president of the Associated General Contractors of America. Additionally, he is the current vice-president of the International Associated General Contractors.

In the same issue, an article entitled "Logan Student and Alumnus Take Honors at Body Building Championship" incorrectly named alumnus Keith Bartley, D.C. as a champion body-builder, pictured with student Deanna Rummage. The body-builder pictured with Rummage, and her partner in competition, is Keith Engler, D.C. '90.

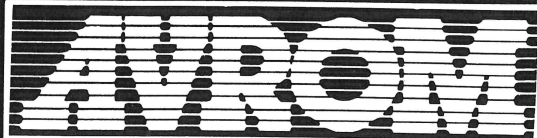

ANNOUNCES

Systems

The Ultimate Competitors!

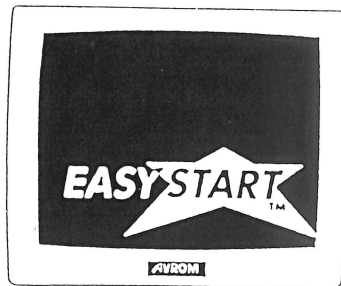
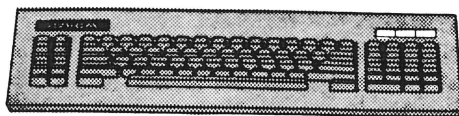
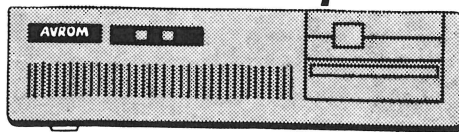

**AVROM COMPUTER
SYSTEMS STARTING
AT:**

Only \$6500 complete

■ Single user Accts. Receivable & Billing

New Multiuser Only \$13,500 Complete

■ Two user network with Accts. Receivable, Billing and complete Practice Management

ALL SYSTEMS INCLUDE complete hardware, software installation, training, over 200 software programs, self diagnostics, Avrom 24 hour loaner program, and unlimited growth potential!

Now AVROM OUTCLASSES AND OUTPRICES

DB Consultants, Chiro 500, Parker Turnkey, PMA, and Pace with full service, support, and upgrade capability

Ten Different Systems To Choose From

For catalogs and instant service call collect 217-529-2434

Start at rock bottom entry level prices - even for multi-user systems - and grow as much or as fast as you'd like. 100% trade in on all upgrades. Why compromise? We are the undisputed leader in patient accounting systems with support services simply unavailable from any other company!!

AVROM Systems - 900 Christopher Lane - Suite 12, Springfield Ill. 62707

College Efforts Provide Holiday Gifts for Homeless

Logan students, faculty, and staff were involved again this year in a holiday season fund-raising drive to provide Christmas gifts of warm clothing to the homeless in St. Louis. Local businesses and students at nearby Parkway West High School in St. Louis County also contributed to this year's effort, which provided gifts for more than 200 people. Each gift box contained a flannel shirt, T-shirt, hat, pair of gloves, and two pairs of socks. The drive was once again coordinated by Dr. Kathleen Naughton, Assistant Director of Clinical Services, with the assistance of Doug Stirrat, Director of Institutional Development, and Health Center secretary Elaine Kumm.

The gifts were distributed on Christmas Day at the Harbor Light Center of the Salvation Army in downtown St. Louis. Logan Health Center faculty and interns staff the Harbor Light Health Center, where free health care is provided to the homeless.

This year's fund-raising events included a bowl-a-thon, a faculty/staff bake sale, and raffles featuring free typing services by the Health

Center secretaries and items from the Logan Bookstore. The bowl-a-thon was coordinated by members of the Logan College chapter of Chi Rho Sigma. Chi Rho Sigma President Scott Scudder, then Trimester 8, chaired the event, which attracted about 45 participants.

The Health Centers also provide health care to the homeless at the Shamrock Center in downtown St. Louis. The Center is affiliated with Catholic Charities of St. Louis. College Switchboard Operator Betty Maness coordinated a holiday toy and clothing drive for the Shamrock Center. The drive generated three truckloads of toys and clothing, which were taken to the Center before Christmas for distribution to homeless women and children.

So many items were donated that a fourth truckload was taken to the Salvation Army after Christmas.

"Many of the toys were absolutely beautiful," said Maness. Additionally, she coordinates an ongoing clothing drive for the New Life Evangelistic Center, which also helps the homeless in St. Louis.

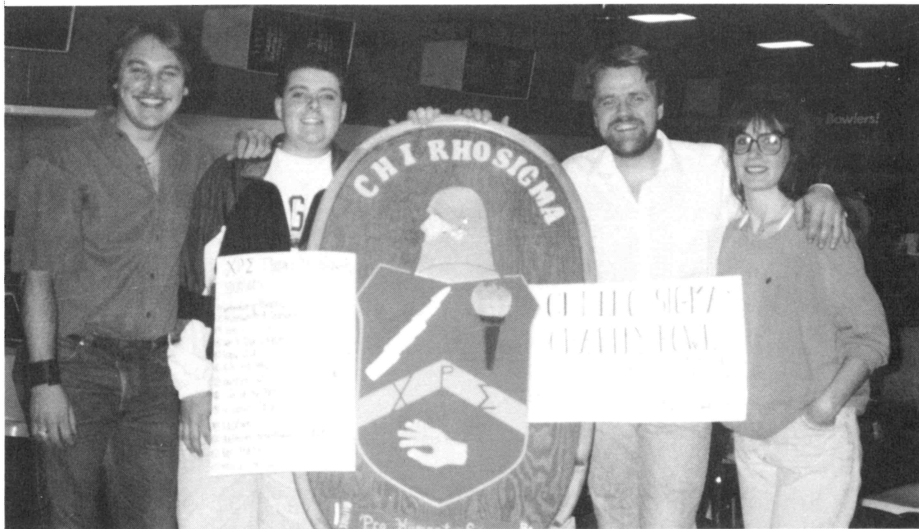

Members of Chi Rho Sigma at the fraternity-sponsored bowl-a-thon, which raised funds for the Harbor Light Christmas gift drive. Pictured, left to right, are: Kraig Phares, Kevin Bays, Scott Scudder, coordinator of the bowl-a-thon, and Katherine Tomac.



Research for the Clinician

1992 International
Conference on
Spinal Manipulation

May 15-17, 1992
Chicago, Illinois
Hyatt Regency O'Hare Hotel

*Presented by the Foundation for
Chiropractic Education and Research*

For more information, contact:

Robin Merrifield
FCER/ICSM
1701 Clarendon Blvd.
Arlington, VA 22209
(800) 637-6244 (703) 276-7445

Join us following the ACA Convention

1993 WCCS Conference to be Held at Logan

The annual meeting of the World Congress of Chiropractic Students (WCCS) will be held at Logan College in September, 1993. Students throughout the world become members of WCCS upon enrollment at any accredited chiropractic college. Logan students initiated the organization, and the first WCCS conference was held at Logan in 1981. The 1993 conference will be the second held at Logan. Representatives at each year's meeting exchange information about their colleges, and discuss issues of concern to the chiropractic profession.

Logan student Sandra Bon, Trimester 4, will serve as vice-chairperson of the 1993 conference and will lead the College's efforts to prepare for the meeting.

Student Athletes Excel in Individual Sports

Many Logan students have achieved high levels of physical fitness. In previous issues, we have reported on the achievements of Deanna Rummage, a Trimester 9 student and body-builder. Pictured on this page and the next are four other inspiring Logan student-athletes.

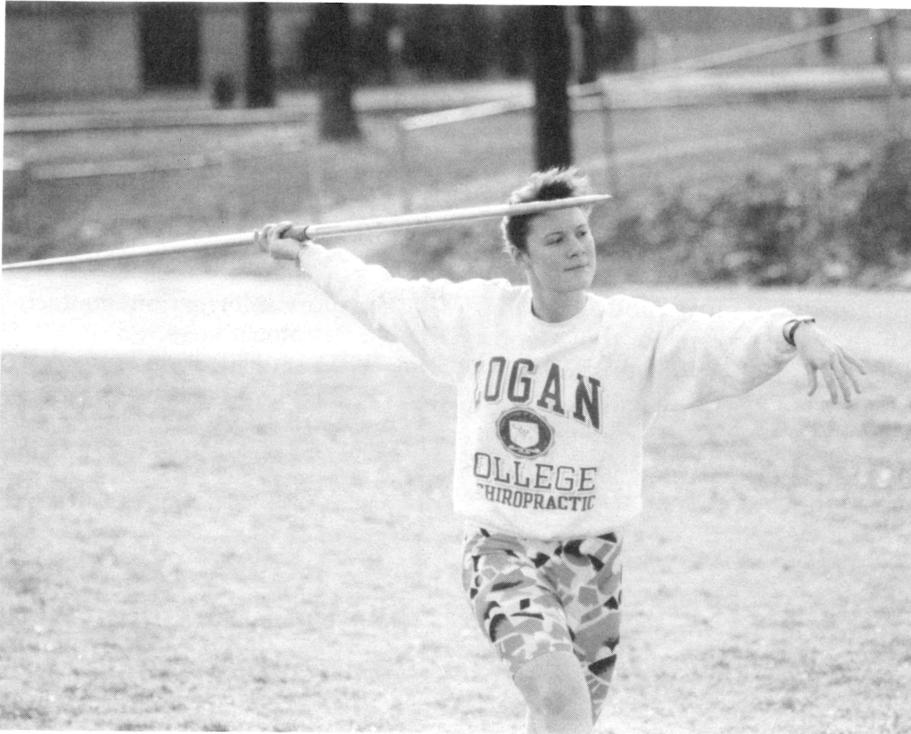

Karen Wilkinson

Javelin thrower Karen Wilkinson, Trimester 2, is an Olympic hopeful. Her goal is to compete in the '96 Olympics, after competing in the '93 World Student Games, and the '94 Commonwealth Games. She is from Victoria, British Columbia. Now 20 years old, she has focused her athletic talent on the javelin throw for six years, competing throughout Canada and the U.S.

After attending the University of Texas at San Antonio for one year, Wilkinson placed first in her sport in the 1990 Canadian Junior Championships. She transferred to Central Michigan University, and qualified for the 1991 National Collegiate Athletic Association Championships, held in Eugene, Ore. In the qualifying rounds, she threw a personal best of 52.58 m. During the final competition, she placed eighth in the U.S., earning All-American and Academic All-American honors.

Wilkinson now is the fourth-ranked woman in her sport (at the senior competition level) in Canada, and first in British Columbia. Recently released Commonwealth Games rankings listed Wilkinson as 19th in senior javelin rankings in the British Commonwealth countries. Her achievements were reported in the December issue of the *ICA Review*, in a feature entitled "Future DC's Going for the Gold and Spreading the Chiropractic Message Along the Way."

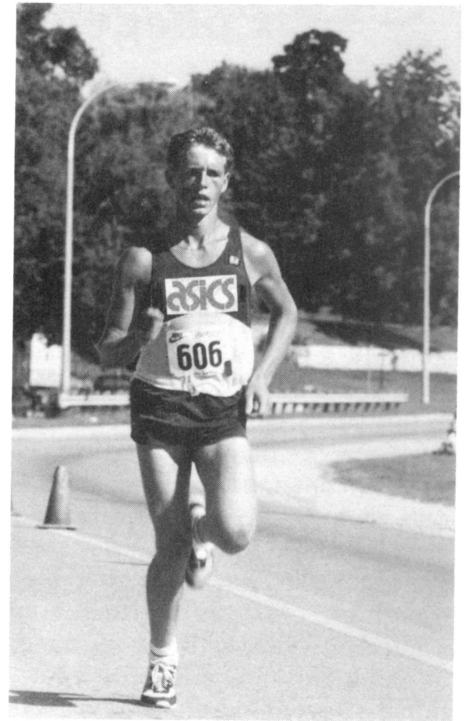

Luke MacKinnon

Luke MacKinnon, Trimester 4, graduated from the University of Windsor, Ontario in 1990, with a degree in human kinetics. A member of the University's track and field team, he was ranked during his senior season as one of Canada's top ten collegiate runners in the 1500-meter event. He raced throughout the U.S. and Canada, Barbados, and Cuba.

A native of Orangeville, Ont., MacKinnon became interested in chiropractic as a result of his athletic activity. "I ran more than 80 miles per week while training in college," he says. "With the amount of stress I put on my body each week, I found chiropractic care very beneficial. As a result, my coach at the university became interested in bringing in a chiropractor to work with the team during training."

MacKinnon continues to compete in occasional 10-K runs. "I've had to avoid the intensive training schedule I followed in the past, because of the time demands of chiropractic school," he says. "I am trying to keep my racing edge, however, and may return to more serious competition after I graduate."



Paul Dorosheff

Paul Dorosheff, Trimester 5, is pictured completing the 110-mile El Tour de Tucson perimeter ride, November 17, 1990. He participated in the same event in November 1991. During the past fifteen

months, Dorosheff has completed a total of eight triathlons, four biathlons, and numerous 10-K runs and cycling criterions. He set a course record for his age group (45-49) on Sept. 15, 1991, at the Reach for the Beach Triathlon at Missouri's Lake of the Ozarks. Dorosheff has a master's degree in cell biology, and worked as a researcher at the University of Arizona Medical School in Tucson before he enrolled at Logan.

Brian Ashton

E. Brian Ashton, Trimester 5, is a 2nd degree black belt in Tae Kwon-Do. Now a martial arts instructor, Ashton is a former East Coast Conference Grand Champion in Tae Kwon-Do. He is a native of Washington, D.C., where he was employed as a physical therapist prior to enrolling at Logan. He says, "As a physical therapist and a chiropractic student, I have an understanding of the biomechanics of Tae Kwon-Do, which many martial arts instructors lack. This knowledge is very

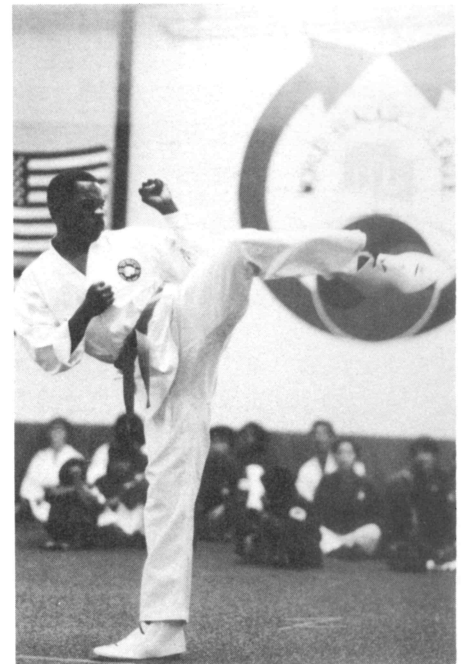

useful in helping my students develop strong fighting techniques."

Ashton also is challenging himself athletically in a new way: he is training to participate in his first body-building competition this spring.

Papal Blessing



Sue Fredericks, former Director of Community Relations at Logan, and Kenneth Sullivan of Las Vegas were married on December 3, 1991 at St. Peter's Basilica in Rome, by Rev. R. Rinn of Las Vegas. Following the ceremony, the couple had an audience with Pope John Paul II, who offered his blessing upon the marriage.

Staff Members Bowl their Way to Fame

College staff members are bowling in a six-team league this winter at Four Seasons Bowl in Chesterfield.

Physical Plant secretary Cheri Coleman is the president and secretary of the **Gutter Dusters** league, which includes three Logan teams: **The Physicals** (Cheri Coleman; Fred Gerber, stationary engineer; his wife, Becky; John Crooks, Ground Crew Supervisor, Brian Schneider, carpenter, and Sue Evans of the Chesterfield Masonic Home); **Thumbs Up** (Helen Rice, Executive Secretary to the Vice President for Academic Affairs; Erica Collier, Health Center data entry clerk; Marge Cune, recently retired Personnel Director; Ivy Hill, personnel secretary/assistant; and Jean Short, Director of Financial Aid) and **The Joneses** (Walter Rhodes, Data Processing Manager; Charlie Feltmann, Purchasing Manager/General Services Supervisor; Marilyn Ragland, word processor in General Support Services; Bob Snyders, Public Ser-



Winter '92 bowlers (all rows, left to right) — **Back row:** M. Cune, B. Schneider, B. Snyders, I. Hill, C. Feltmann. **Middle row:** D. Ippert, H. Rice, M. Ragland, C. Coleman. **Front row:** F. Gerber, E. Collier. **Not pictured:** J. Crooks, W. Rhodes, J. Short.

vice Reference Librarian; and Debbie Ippert, receptionist in the Postgraduate Department).

As we went to press, The Physicals, The Joneses, and Thumbs Up were ranked first, second, and third, respectively in the league.

Last fall, a three-team Gutter Dusters league was made up of the same Logan teams and bowlers, except that accounting assistant Jan Naes was a member of Thumbs Up, and Marilyn Ragland, Ivy Hill, and Erica Collier did not bowl. The league president was Marge Cune, and Cheri Coleman served as secretary. At the end of the season, Thumbs Up was in first place, followed by The Physicals and The Joneses.



Fall '91 bowlers (all rows, left to right) — **Back row:** F. Gerber, M. Cune, J. Naes, C. Coleman. **Middle row:** B. Snyders, H. Rice, J. Short. **Front row:** D. Ippert, W. Rhodes. **Not pictured:** C. Feltmann, J. Crooks.



Summer '91 bowlers (all rows, left to right) — **Back row:** G. Brueggemann, J. Naes, R. Buhr, M. Cune, I. Weber, A. Carter. **Middle row:** T. McCarty, H. Rice, W. Rhodes, E. Collier, J. Short. **Front row:** P. La Jeuness, M. Greenhalgh. **Not pictured:** A. Rozar.

The **Logan Backers** league bowled last summer, under the leadership of president/secretary Marge Cune. The league consisted of four College teams. In first place at the end of the season were the **Split Ends:** Alva Rozar, Registrar; her daughter, Tina Rozar; Helen Rice, and Peggy La Jeuness, admissions secretary. In second place were the **Spine Tingleers:** Erica Collier; Rosemary Buhr, Learning Resources Director; Isabel Weber, secretary/assistant in the Learning Resources Center, and Diane Burnett, also of the Learning Resources staff. In third and fourth places were **JMJ & G** (Jean Short, Marge Cune, Jan Naes, and Alumni Association secretary Gloria Brueggemann), and **3 Babes 'n a Dude** (Walter Rhodes; Ann Carter, secretary to the Vice President for Chiropractic Affairs; Teri McCarty, Postgraduate Department secretary, and Marti Greenhalgh, admissions data entry clerk).

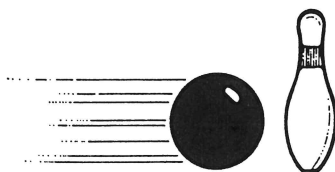

Admissions Office Hosts Luncheons for Tri Zero Students

Prospective students of any professional school may find the enrollment process confusing at times. "Tri Zero" students at St. Louis Community College have the opportunity to make the process easier, by attending a fall or winter luncheon hosted by the Logan admissions office. "Tri Zero" is a Logan College program taught at the Community College, providing the science prerequisites for admission to a chiropractic college.

This academic year, Tri Zero luncheons were held on October 23 and February 19, with campus tours also included in each program. Approximately 60 Tri Zero students attended each luncheon.

Each luncheon's attendees heard several Logan speakers. Dr. Robyn Wilkerson, Director of Admissions, explained the admissions process and introduced the other College speakers.

Logan President Dr. Beatrice Hagen welcomed the Tri Zero students. Dr. George Goodman, Vice President for Chiropractic Affairs, discussed the future of chiropractic. A review of the Logan curriculum was given by Dr. William Ramsey, Vice President for Academic Affairs. Dr. Ronald Grant, Director of Clinical Services, provided an overview of the Logan Health Center services and curriculum. Dr. Donald Christy, Dean of Admissions and Student Services, explained on-campus services available to students, and Financial Aid Director Jean Short discussed financial aid opportunities.

Dr. Wilkerson explains that the Tri Zero luncheon provides a forum for answering many questions about Logan and chiropractic careers. "The Tri Zero program is so intensive that it's difficult for the students to devote much time to learning what to expect during and after enrollment at Logan. We wanted to provide an easy and enjoyable way for them to obtain the information they need."



Dr. William Ramsey, Vice President for Academic Affairs, greeted Tri Zero students as they arrived at the October luncheon. Also pictured at far right is Dr. George Goodman, Vice President for Chiropractic Affairs.

"Tri Zero" Summer Session Expands

The 1992 Tri Zero summer session program will be expanded to include anatomy and physiology. With this addition to the summer session, every Tri Zero course is offered during the fall, winter, and summer semesters at St. Louis Community College.

This year's summer Trimester Zero program will begin May 11 and end July 31. Prospective students should contact the Logan admissions office at 314/227-2100 for more information.

Adjusting Tables Needed

Dr. Gary Casper, Chairperson of the Chiropractic Science Division is seeking the donation of adjusting tables in working condition. Flat tables and tables with an adjustable pelvic piece (Zenith type) are needed. Spring-loaded Zenith tables cannot be accepted.

The recently restructured College curriculum, which began with last September's entering class, has an increased emphasis on adjusting skills. A new technique room has been built in the basement of the Science, Research, and Ergonomics Center. Additional adjusting tables are needed in order to fully equip this room.

The College will provide pick-up of any tables located in the St. Louis metropolitan area. However, non-St. Louis area donors are asked to arrange shipping and pay the shipping charges. Your accountant should advise you regarding the deductibility of the donation and the shipping charges.

Charles Feltmann, College Purchasing Agent, will accept delivery of tables from outside the St. Louis area, and arrange pick-up services within the metropolitan area. He can be reached at 800/782-3344.

Colleagues of the College

The Colleagues of the College is our recognition program for alumni, friends of the College and students who refer prospective students to Logan. Each Colleague of the College receives a certificate. Those who achieve higher numbers of prospective student referrals will receive special commemorative awards.

The Colleagues of the College listed below have submitted the names of prospective students to the Admissions Office since November 1, 1991.

— A —

Dr. David Adams
Dr. E. A. Addington
Dr. Tom Amado
Dr. John Anderson
Dr. Kevin Anderson
Dr. Bart Anspach
Dr. Jordan Arvold
Dr. Arthur Aston, III

— B —

Dr. Tony Badalamenti
Dr. David Bakunas
Dr. Patti-Lee Barridge
Dr. Keith Bartley
Dr. Thomas Barylski
Dr. C. Brad Batchelor
Dr. Kevin Baum
Dr. Kurt Breeland
Dr. Bobbi Brown
Dr. James Brown
Dr. Rebecca Brown
Dr. Richard Brown
Dr. Thomas Butler

— C —

Dr. Mark Cafiero
Dr. Kenneth Carle
Dr. Ronald Castellucci
Dr. Dominic Charles
Dr. Keith Charlton
Dr. Greg Cheney
Dr. Ken Cherry
Dr. Ron Cody
Dr. Katharine Conable
Dr. Susan Crump-Baker

— D —

Dr. Michael Darr
Dr. Dennis D'Eramo
Dr. Santina Diluoffo
Dr. Anthony Dinardo
Dr. Roger Dixon
Dr. Robert Dubinick

— E —

Dr. Brad Egbert
Dr. Elliot Eisenberg
Dr. Keith Everman

— F —

Dr. Michael Fiscella
Dr. David Fox
Dr. K. C. French

— G —

Dr. Roger Gardner
Dr. Kathleen Gigax
Dr. Dory Graf
Dr. Galen Graham
Dr. Stan Gross

— H —

Dr. Edward Haas
Dr. Phillip Hampton
Dr. Gayle Hebner
Dr. Gerald Hendrickson
Dr. Edythe Heus
Dr. Robert Hoagland
Dr. Gerry Hovde
Dr. Blake Howard
Dr. Scott Huber
Dr. Jeffrey Hunter
Dr. Laurel Hunter

— I —

Dr. Keith Innes

— J —

Dr. John Jennings
Dr. Faye Jones
Dr. Robert Juby

— K —

Dr. Richard Kaplan
Dr. Karl Keller
Dr. J. J. Kempe
Dr. William Kessler, Jr.
Dr. Edward Kinum, III
Dr. David Kinyon
Dr. G. John Krebs
Dr. Rodney Kruse
Dr. Melvin Kukich

— L —

Dr. Linda Lampshire-Heins
Dr. Gerry Langston
Dr. Greg Lewis
Dr. Chad Longfellow
Dr. Arthur Lopes

— M —

Dr. Michael Madden
Dr. Robert Maddox
Dr. Gary Magee
Dr. Robert Mariner
Dr. J. Adam Martin
Dr. Jon Mastrobattista
Dr. Jeffrey Mathews
Dr. Martin Matthews
Dr. John Maurello
Dr. Terance McAuliffe
Dr. Terrence McKellar
Dr. Murray McLaughlin
Dr. Beth Meintz
Dr. Charles Metzker
Dr. Sam Mickey
Dr. Don Miller
Dr. K. Jeffrey Miller
Dr. Roger Miller
Dr. Charles Mintzer
Dr. William Miskelly
Dr. Alisa Mitskog
Dr. Randy Moelter
Dr. Stephen Monahan
Dr. Marc Moramarco
Dr. Thomas Moran
Dr. Michael Mungovan
Dr. Joseph Muth
Dr. Rodney Myers

— N —

Dr. Douglas Nicoletti
Dr. James Nunnally

— O —

Dr. Edan Orvitz

— P —

Dr. Terry Pace
Dr. Joseph Paese
Dr. Kenneth Pangle
Dr. Steve Paravati
Dr. Elizabeth Parrott
Dr. Michael Peterson
Dr. Jeff Pfeifer
Dr. Obrey Phipps
Dr. David Pignatello

— Q —

Dr. John Quackenbush

— R —

Dr. Frank Racitano
Dr. Richard Rafferty
Dr. Craig Reese
Dr. Richard Reinhardt
Dr. Karen Rexing
Dr. Glenda Rose
Dr. Glenn Rugen
Dr. Kent Rusk

— S —

Dr. Michael Schaefer
Dr. Alan Schaffel
Dr. Jeffrey Schaub
Dr. Vincent Schirra
Dr. David Seidner
Dr. Mitch Sell
Dr. Ken Shwery
Dr. Joseph Sireci
Dr. Michelle Sirois
Dr. Mark Siskind
Dr. Clayton Skaggs
Dr. Rodney Small
Dr. Jeffrey Smith
Dr. John Somers
Dr. Ronald Soucie
Dr. Louis Spagnola
Dr. Rodney Stanfield

Dr. James Street
 Dr. Mark Stuckey
 Dr. T. Neil Sweigart

Dr. Anita Trainer
 Dr. Sherry Traylor

— W —

Dr. Dana Whyatt
 Dr. Samuel W. Wilkey
 Dr. John Willis
 Dr. Jim Winer
 Dr. Rodney Witt

— T —

Dr. Eugene Tartell
 Dr. James Teachworth
 Dr. John Terhune
 Dr. Thomas Thurman

— V —

Dr. Paul Vanier
 Dr. David Varney
 Dr. Michael Vidmar
 Dr. Anthony Vigilone
 Dr. David Vitko
 Dr. Terry Viviani

Dr. Mark Walden
 Dr. Paul Walton
 Dr. Alex Warner
 Dr. Donald Weed
 Dr. Gary Wheat
 Dr. Ron Wheatley
 Dr. Lew Wheelwright
 Dr. Curt White
 Dr. Gary Whitley
 Dr. William Whittley

— Y —

Dr. John Yancho

— Z —

Dr. Robert Ziegenfuss

Many thanks to the Colleagues of the College
 for encouraging prospective chiropractic students to enroll at Logan!

Entering Students, January 1992

The College extends a warm welcome to the following students, who enrolled in January 1992:

Keith Berger
 Renold B. Bleem
 Darcy E. Brunk
 Peter A. Buzek
 ReNae M. Charboneau
 Sheila L. Chatari
 Lorraine D. Collodel
 Joseph T. Cresanti
 Don M. Cross
 Craig B. DeFries
 Eric N. Dicks
 Donald W. Dicus
 Karen L. Evanko

Roy J. Geisert
 Eric J. Gislason
 Joann M. Grein
 Chad M. Harris
 Frank P. Hubbard
 Robert J. Josef
 Arthur W. Keegan
 Timothy L. Laster
 Sandra G. Levy
 Scott Little
 Christine M. Lodes
 Jennifer L. Lovely
 Heather Lowe

Mary J. Moses
 Troy J. Ockerman
 Thomas K. Ong
 Reuben I. Onyejekwe
 Javan R. Oston
 Richard K. Owen
 Timothy S. Owen
 Lan M. Pendergrass
 Stacey D. Pingree
 Marie A. Pouliot
 Gary L. Rovin
 Jill G. Scheel
 Dean Schincariol

Peter M. Schoeb
 Charles L. Schuster
 Michael P. Seifried
 Tracy E. Shaw
 Doug Smith
 Chris M. Standing
 Dana E. Wacker
 Sean P. Whittall
 Christopher Worth
 Traci M. Wren
 Brendan B. Wright
 Steven A. Zilke
 Stephen S. Zins

L
C
C

LAUNCH A HIROPRACTIC AREER

Tell a prospective student about Logan

If you know of caring, motivated persons who might like to join the chiropractic profession, please send us their names and addresses. We'll send them our exciting new information packet. And we'll add your name to the Colleagues of the College.

PLEASE PRINT

Name _____
 Street _____
 City _____ State _____ Zip _____
 Phone _____ Your Name _____

Please return to:

Dr. Robyn Wilkerson
 Director of Admissions
 Logan College of Chiropractic
 1851 Schoettler Rd., P.O. Box 1065
 Chesterfield, MO 63006-1065

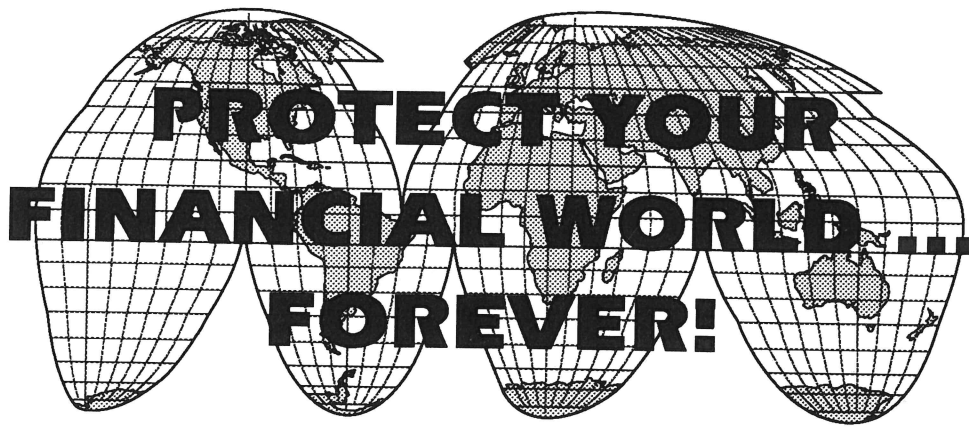

*Now Available to all Doctors of Chiropractic
Regardless of their Organizational Affiliation!*

Chiropractic Malpractice Liability Insurance Coverage

Coverage Form

- ❖ Occurrence Policy Form
- ❖ Unlimited Defense Costs in addition to Policy Limits
- ❖ Prior Acts Coverage up to 4 years with 36 months Claims Discovery for Claims-Made Applicants
- ❖ Automatic Coverage for General Liability included for Professional Corporations
- ❖ Physical Therapy Coverage
- ❖ Sports Chiropractic Coverage
- ❖ Acupuncture Coverage
- ❖ Products Liability Coverage
- ❖ Good Samaritan Coverage

Details

- ❖ Available through National Program Division of Frank B. Hall & Co. of Colorado in Denver (in business since 1862)
- ❖ A non-discriminatory policy for Mixers and Straights Nationwide
- ❖ Underwritten by Investors Insurance Company of America and reinsured by an A.M. Best "A" Rated 1.2 Billion Dollar Reinsurance Company

Special Discounts

- Claims Free Years •Non-Metro Areas
- New Graduates •Practice Characteristics

Available by Endorsement

- ❖ Peer Review Coverage
- ❖ Teaching Chiropractic Coverage
- ❖ Outside Consulting Coverage
- ❖ Outside Board Directorship Liability Coverage
- ❖ IME Review Work Coverage
- ❖ Manipulation Under Anesthesia
- ❖ Endorsed by the WCA, FSCO, USCF and MCS

Limits Available

100,000/300,000
500,000/1,000,000
1,000,000/1,000,000

Base Rates

2 Year Stability

Special Financing

Whirlpool Financial Corporation
Program for only 10% Down and
9 Equal Installments

**CHIROPRACTIC
BENEFIT
SERVICES**

Call Now! 1-800-800-7688

Winter '92 Scholarship Recipients



Student ACA members received \$250 Springwall Scholarships. Each person's trimester is indicated in parentheses. **Front row, left to right:** Brenda Kingen (7), Phyllis Russo (8), Jacqueline Orlove (7), Joan Bendell (8), Robert Lang (3), C. Jeanne Schmidt (7), Aileen Regan (10), William Lockwood (3). **Middle row, left to right:** Joe-Ray Moore (10), Shawnie Lamborn (10), Sarah Schaffner (4), Kevin Bradley (3), Bettina Royston (8), Charles Gaertner (3), Anjanette Clifford (7). **Back row, left to right:** Bradley McMATH (7), Charles Weiss (8), Brian Gualano (8), Sandra Bon (4), Louis Figuet (4), David Marn (2). **Not pictured:** Scott McClure (6), Brian Colquitt (10), James Ingaglio (6), Lynn Borst (10), Scott Frasier (6), Chris Stockwell (6), David Budny (9), Stefan Murza (8), R. James Ottomeyer III (6), Aimee Yocum (6), Charles Portwood, D.C., Dec. '91; Timothy Bertelsman, D.C., Dec. '91.

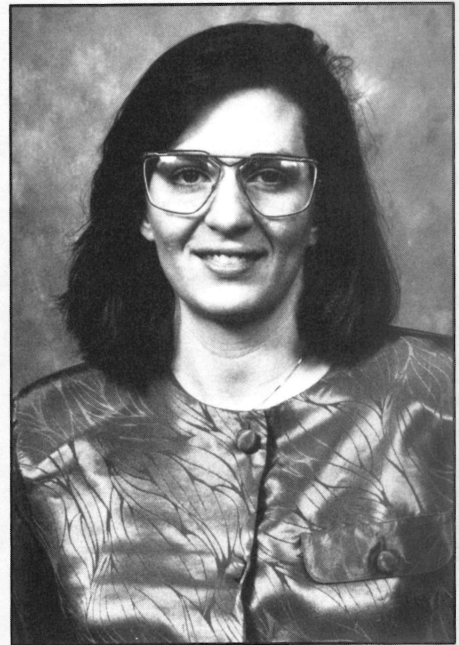

Lynn Borst, Trimester 10, received the \$250 Dr. Ted E. Coffman Scholarship.



Pictured are recipients of the Logan-Scharnhorst Scholarship. All awards were \$500, except for the \$200 incoming student award to Stephen Zins. **Front row, left to right:** Laura Larson, Trimester 5; Sara Windham, Trimester 7; Barbara Dahill, Trimester 7; Jennifer Smith, Trimester 4. **Back row, left to right:** Stephen Zins, Trimester 1; Chris Stockwell, Trimester 6; Scott McClure, Trimester 6; Michael Hermann, Trimester 9. **Not pictured:** Joan Bendell, Trimester 8.

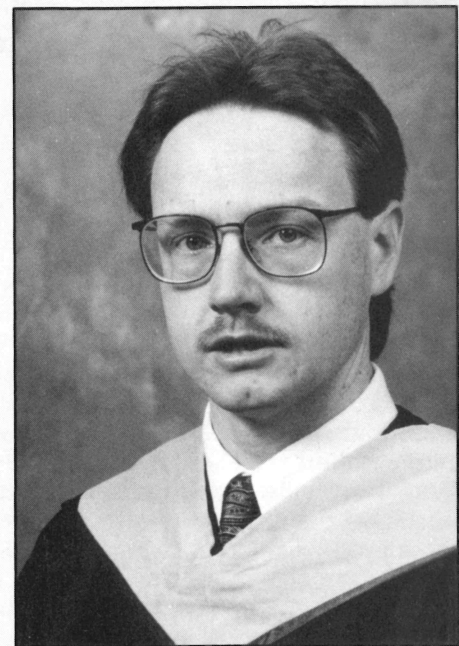

Kevin Gobin, Trimester 10, received the \$250 Dr. Tom Speer Scholarship, and the \$1,500 Kentucky Scholarship.

Upcoming Postgraduate Seminars

For more information, contact the Logan Postgraduate Department at 1-800-782-3344.

■ Diplomate - Chiropractic Sports Injuries

Session 8: Athletic Training and Coaching

Instructor: Lori Michener, R.P.T., A.T.C.
3/21-3/22, Travel Lodge Main Gate East, Kissamee, FL

Session 6: Sports Psychology; Pediatrics

Instructor: Marianne Gengenbach, D.C., C.C.S.P.
3/28-3/29, Sheraton Meadowlands, East Rutherford, NJ

Session 3: Therapy/Peripheral Joints/Manipulation II; Soft Tissue; Research;

Instructors: to be announced
4/11-4/12, Logan College, Chesterfield, MO

Session 9: ACA Sports Council, EXPO '92

Instructors: to be announced
4/23-4/26, Grosvenor Resort, Walt Disney World, FL

Session 9: Strength & Conditioning/Advanced Exercise Physiology

Instructors: to be announced
4/25-4/26, Travel Lodge Main Gate East, Kissamee, FL

Session 7: Biomechanics: Golf, Racquet Sports, Baseball, Hockey

Instructors: to be announced
5/2-5/3, Sheraton Meadowlands Hotel, East Rutherford, NJ

Session 10: Comprehensive Rehabilitation II

Instructors: Jerry Fogel, M.S., P.T.;
Joseph Picone, D.C., C.C.S.P.
5/30-5/31, Travel Lodge Main Gate East, Kissamee, FL

■ Sports Injuries - Certification (C.C.S.P.)

Session 6: The Knee

Instructors: Thomas Hyde, D.C., C.C.S.P.
3/28-3/29, Embassy Suites, Phoenix, AZ

Session 8: Sports Radiology

Instructor: Norman Kettner, D.C. DACBR
4/4-4/5, Marriott Courtyard, Bensalem, PA

Session 2: The Shoulder

Instructor: Paul Burns, D.C., C.C.S.P.
3/28-3/29, Huntsville-Madison Holiday-Inn Airport,
Madison, AL
4/4-4/5, Ramada Inn, Tallahassee, FL

Session 3: Evaluation of Leg, Ankle, Foot

Instructor: Robert Hazel, D.C., C.C.S.P.
4/11-4/12, Huntsville-Madison Holiday Inn Airport
Madison, AL

Session 7: Evaluation of Leg, Ankle, Foot

Instructor: Robert Hazel, D.C., C.C.S.P.
4/25-4/26, Embassy Suites, Phoenix, AZ

Session 3: The Knee

Instructor: Thomas Hyde, D.C., C.C.S.P.
5/2-5/3, Ramada Inn, Tallahassee, FL

Session 8: Shoulder Injuries: Evaluation/Treatment

Instructor: Paul Burns, D.C., C.C.S.P.
5/16-5/17, Embassy Suites, Phoenix, AZ

Session 9: Sports Injuries: Kinesiological Concepts

Instructor: Marianne Gengenbach, D.C., C.C.S.P.
5/16-5/17, Marriott Courtyard, Bensalem, PA

Session 4: Elbow, Wrist & Hand

Instructor: Margaret Karg, D.C., C.C.S.P.
5/30-5/31, Huntsville Madison Holiday Inn Airport,
Madison, AL

■ Chiropractic Neurology - Diplomate

(Each seminar listed for this program is taught by
Frederick Carrick, D.C., D.A.C.A.N., D.A.B.C.N.,
F.A.C.C.N.)

Session 7: The Brain & Its Environment

3/28-3/29, Bentley College, Waltham, MA

Session 8: Cerebral/Cerebellar Cortices & Nuclei

4/4-4/5, Univ. S. Cal., Davidson Conf. Center,
Los Angeles, CA
4/11-4/12, Bentley College, Waltham, MA

Session 9: Cranial Nerves

5/2-5/3, Univ. S. Cal., Davidson Conf. Center,
Los Angeles, CA
5/9-5/10, Bentley College, Waltham, MA

■ Chiropractic Orthopedics, Diplomate

Session 24: The Upper Extremity

Instructor: Mark Terry, D.C., D.A.B.C.O.
4/4-4/5, Ramada Inn Columbia, W. Columbia, SC

Session 27: Central Nervous System

Instructor: Martin Gruder, D.C., D.A.B.C.O.
4/4-4/5, LaQuinta Inn, Wichita, KS

Session 8: Neurological Evaluation

Instructor: Edward Waldo, D.C., F.A.C.O.
4/25-4/26, Albuquerque, NM

Session 25: The Lower Extremity

Instructor: Timothy Ray, D.C., D.A.B.C.O.
5/2-5/3, Ramada Inn Columbia, W. Columbia, SC

Session 28: Muscular Disease & Exam

Instructor: Martin Gruder, D.C., D.A.B.C.O.
5/30-5/31, LaQuinta Inn, Wichita, KS

■ Occupational Health & Safety - Certification

Session 7: Injury Prevention/Industrial Back School

Instructor: Terry Gromala, D.C.
4/25-4/26, Logan College, Chesterfield, MO

Session 8: Physical Rehabilitation

Instructor: to be announced
5/16-5/17, Logan College, Chesterfield, MO

■ Basic Acupuncture - Certification

Session 5: Acupuncture Meridians/Differential Diagnosis

Instructor: Jon Sunderlage, D.C.
4/4-4/5, Logan College, Chesterfield, MO

Session 6: Treatment Spinal/Extraspinal Complaints

Instructor: Jon Sunderlage, D.C.
5/2-5/3, Logan College, Chesterfield, MO

■ Advanced Acupuncture**Session 2: Energy/Organ Functions**

Instructor: Jon Sunderlage, D.C.
3/21-3/22, Dr. Dennis Sailor's office, Bismarck, ND

Session 3: Energy Exchange & Priorities

Instructor: Jon Sunderlage, D.C.
4/25-4/26, Dr. Sailor's office, Bismarck, ND

Session 4: Identification and Usages of Pattern

Instructor: Jon Sunderlage, D.C.
5/16-5/17, Dr. Sailor's office, Bismarck, ND

■ Diagnostic Imaging**Soft Tissue Injuries of the Spinal Column**

Instructor: Norman Kettner, D.C. DACBR
5/2-5/3, Hotel Sofitel, Miami, FL

■ Case Management**Exam & Narrative Report**

Instructor: Timothy Conwell, D.C., F.A.C.O.
3/21-3/22, Boston, MA

A Chiropractic Family Practice

Instructor: Jack Kessinger, D.C., D.A.B.C.I.
3/28-3/29, Embassy Suite O'Hare, Chicago, IL
5/30-5/31, Boston, MA

■ Chiropractic Assistant Program**Session 4: Radiology — Anatomy & Positioning**

Instructor: Gary Casper, D.C., DACBR
5/16-5/17, Ramada Inn, Oklahoma City, OK

Session 1: Introduction

Instructor: Gary Casper, D.C., DACBR
5/30-5/31, Baton Rouge, Louisiana

Sports Clubs to Play in First "Chiropractic Games" at Logan

The College's volleyball, hockey, and soccer clubs are continuing their strong performances of last year. Logan athletes also are looking forward to competing in the first "Chiropractic Games" for chiropractic colleges, scheduled for October 8-10 of this year at Logan.

The Logan College chapter of Delta Sigma Chi is sponsoring the Chiropractic Games. The event will include competition in soccer, basketball, volleyball, hockey, and golf. The coordinators of the event are Karm Virk, Trimester 7, and Rick Smolen, Trimester 8.

Virk says that there are twelve other chiropractic college chapters of Delta Sigma Chi. Members of the Logan chapter anticipate that the Chiropractic Games will become an annual event, moving from college to college under the fraternity's sponsorship.

Last year, the Volleyball Club sponsored chiropractic college tournaments on campus on Memorial Day and in September. The Memorial Day tournament will be held this year. However, team captain Karm Virk says the Club may forgo the September tournament due to participating in the Chiropractic Games.

The Volleyball Club is playing weekly games in a league in North St. Louis County, although Club members are hoping to switch to a

new league of local college teams. Virk expects the team to place first in its present league. "We're ready for a stronger level of competition, which is one reason we hope to join the collegiate league," he says. "Also, of course, competing against other colleges is fun."

Eight men play in the North County league games. A coed team, which competes in chiropractic college tournaments visited Toronto in February to play in a tournament sponsored by Canadian Memorial Chiropractic College. "We performed well in Toronto, but we played the strongest team in the first round of the finals, and lost," says Virk.

The Logan Hockey Club is continuing to build a solid track record, and is helping to build awareness of Logan among students at undergraduate colleges and universities. As we went to press, the Club was halfway through its season, with a 4-4-1 record. Captain Don Bernard, Trimester 5, said: "We've been playing well lately. The level of competition is close, but we feel we have a chance of winning our league title. Our biggest challenges this year have been raising funds to pay for practice time at the ice rink, and replacing players who graduated. Unlike most of our competitors, we have been playing with two lines, rather than three."

The Club's league includes teams from the University of Missouri's St. Louis and Columbia campuses, Washington University in St. Louis, and St. Louis Community College-Meramec. The Club had planned to play in a National College of Chiropractic hockey tournament last fall, which was cancelled.

The Soccer Club has been playing every trimester, against recreational and local collegiate teams, in a league in the St. Louis suburb of Brentwood. Team captain Brian Gualano, Trimester 8, says that the Club is ranked in about the middle of its league. "We're holding our own now, and we're looking forward to the stability we'll have during the next few months." The Club has four Trimester 8 students, and seven players in lower trimesters.

The Logan Club placed first in a Palmer College soccer tournament held last year.

Many Logan students also compete in intramural sports, such as basketball and volleyball. Intramurals are coordinated by Vickie Goldapske, Trimester 8, who also coordinates each trimester's Field Day. The Fall '91 Field Day attracted nearly 400 participants. The activities included touch football, volleyball, basketball shooting, and a three-mile campus walk.

Classified Information
Logan College of Chiropractic
Placement Services

JoAnn Hewitt, Director
1851 Schoettler Road, P. O. Box 1065
Chesterfield, MO 63006-1065
314/227-2100

SPECIAL

**PENNSYLVANIA/DELAWARE/
INDIANA/LOUISIANA/TEXAS**

Chiropractors wanted. Direct clinics in the above states. Starting pay \$2500 base per mo. + %. Minimum of \$45,000-\$65,000 yr. w/increases each yr. Base & % increase as your patient volume grows. Option to purchase. Call Dr. Kent Plambeck. 1-800-666-0451 or send resume to 4425 W. Airport Frwy., Ste. 450, Irving, TX 75062.

SPECIAL

OHIO/KENTUCKY/INDIANA

Licensed or about-to-be licensed D.C.'s needed for above states. Excellent salary + commission, w/buy-out options. Tri-State Chiropractic, 988 Ohio Pike, Ste. 1, Cincinnati, OH 45245 or call 513/752-4357 or 606-341/3494.

SPECIAL

**TEXAS/ILLINOIS/INDIANA/
NORTH CAROLINA**

Associateship/s avail. w/est'd D.C.'s in the Austin, Texas & Central Texas area. Chicago, Illinois, and some sections of Indiana & North Carolina. Strong clinics w/outstanding potential for growth. Salary + commission. Stephanie, 512/454-3333, Mon. thru Fri.

ALABAMA

Licensed D.C. needed for est'd clinic on the beach. Salary based on percentage of collections. Dr. C.T. Pershing, PO Box 2566, Gulf Shores, 36542 (205/968-2225 or 205/968-2227 (Fax line).

ARKANSAS

Associate/Partnership available. Buy-in option. Opportunity to own your own clinic. High potential income. Bonuses. Only hard-working & aggressive doctors need apply. No financing needed. Resume: Dr. Rhonda Mikesell, 617 W. 1st Ave., Crossett, AR 71635.

Turnkey Office. Take everything in the office, turn the key, and leave. All furnishings/equipment, etc. For more info call Dr. Tom Hayde, North Little Rock, 501/374-1153.

CALIFORNIA

Fully Furnished Office for Sale. D.C. there for 5 yrs. Includes X-Ray. Ready to go. Terms flexible. Located on busiest street in beautiful coastal Ventura. 805/

644-1629.

Associateship. Bright, enthusiastic D.C. to join our team. Licensed. Multi-dr. office est'd 28 yrs. in Ventura. 3600 sq. ft. facility. Activator/Reflex Analysis. Compensation on % basis w/minimum of \$1800 mo. (after approx. 6-8 weeks of intensive training). Call 805/644-5563 for interview appt. w/Dr. Brown or Dr. Cocain.

CANADA

Associateship, and/or Practice for Sale. Contact Dr. Gabriel Tasse, 2033 Saleberry, Ste. 11, Montreal, Quebec, Canada H3M 1K6 or call 514/332-1517.

COLORADO

Practice for Sale. Thriving 4-yr-old Family and Sports Injury referral practice w/\$153,000 collections in 1991. Offered at \$95,000 cash. Receivables & treatment room equipment not included. Only financially capable need inquire: P.O. Box 1423, Vail, CO 81657 (303/476-1902).

FLORIDA

Practice for sale. South Miami. Call evenings (305/854-0879).

Associateship. Northeast Florida. Diversified/Gonstead/Cox. Long-term relationship w/first-class facility. Contract terms open to negotiation. Orange Park Chir., Orange Park, FL Dr. J. Dautel, 904/272-4555.

Associateship. Immediate opening. Licensed or awaiting licensure. Salary + commission. Send resume & call for interview: Dr. J. Robinson, 2396 N. Edgewood Ave., Jacksonville, FL 32205 (904/781-2300).

ILLINOIS

Space for Lease. Location will accommodate solo practitioner or group. North side of Chicago. Right off lake. Can take as little as 4 rms. up to a suite. Reasonable lease terms. Call for more info or to set up time to view facilities. Daniel & Associates, Healthcare Consultants, Chicago, 312/283-2215.

Practice/Equipment for Sale. 1200 sq. ft. office. Contact Dr. James Frick, 1513 Camp Jackson Rd., Cahokia, IL 62206 (618/337-5700).

INDIANA

Practice for Sale. Indianapolis suburb. Fully equipped. Extremely low

overhead. Great location. Unlimited potential. Priced to sell. Will stay for transition. Turnkey operation w/great potential for increased growth. Need to spend more time at primary location. Write: Boxholder, P.O. Box 41279, Indianapolis, IN 46241.

Practice for Sale. 35+ yrs. est'd in Northeast Indiana. County seat location. Only D.C. Middle of lake & Amish country. Dr. Bill Pipher, 219/463-3411.

KANSAS

Twelve-year-old Activator Practice for Sale. Well est'd. referral patient base. Turnkey operation. Great potential for increased growth. Will stay for transition then relocate to different state. Financially able buyers only. Priced to sell. Dr. Palermo, 316-838-5103 or 316-838-1915.

Associateship. Top salary to operate & eventually buy into satellite. No cash req'd. Top income & benefits. Aggressive, highly motivated people only. Dr. J. L. Drake, Drake Chir. Clinic, 150 S. Rock Hill Rd., Wichita, KS 67207 or call 316/651-0156 & ask for Shrises Hanna. (FAX - 316/684-2225).

KENTUCKY

Looking for enthusiastic, hardworking Associate, proficient in Diversified/Gonstead. Dr. Stephen Graham, Louisville, 502-244-8722 (o) or 502-244-5159 (r).

MASSACHUSETTS

Home/Office Combination. Colonial, 2-1/2 story bldg. in Salem, Mass. First floor has 6 rm. office for physician. Second floor has 5 rm. residential apartment. Ideal for chiropractic practice w/living quarters or for rental. Barbara H. Norman, 3 Cleveland Rd., Marblehead, MA 01945 or call 617/731-4893.

MICHIGAN

Resident Doctor Wanted. Must be willing to relocate to Michigan. Start small but eventually grow into permanent practice of his/her own. Send resume: Dr. E. Curtiss, American Chir. Life Centre, 301 S. Michigan Ave., Hastings, MI 49058 (616/945-5441 (o) or 616/948-8213 (r).

Practice for Sale. With or without equipment. Entire practice, w/equip. \$25,000 (or make offer). Rural small town w/proximity to larger populations. Est'd 20 yrs. Good starter or satellite practice. Low overhead. Could grow w/ambitious D.C. Available immediately. Dr. D. Falk, 131-1/2 N. Lake St., Grass Lake, MI 49240 (517/522-8315).

MINNESOTA

Practice for Sale. Minneapolis/St. Paul area. Grossed \$122,000 in 1991. Low overhead. Equipment included. Dr. Craig Hartman, 612/690-4959 (leave

message).

Associateship. Need Minnesota license. Activator practice. Hastings, Minnesota. Potential buyout in 2 yrs. Dr. R. Walker, 612/437-1843.

MISSOURI

Practice for Sale. Jefferson City. \$30,000. S.O.T./Gonstead/P.T. Computerized billing. Great chiropractic town. Leaving for family reasons. Pick up growing practice. 1400 sq. ft. Please respond w/name & phone number to P.O. Box 273, Festus, MO 63028.

Licensed Missouri Doctors wanted. Full-time/part-time/fill-in positions available immediately for St. Joseph location. Serious inquiries call Dr. Sandra Lado, 816/364-5900 —NOW!

Established Practice (15 years) located on major thoroughfare in South St. Louis County. 1200 sq. ft. Large parking lot. Newly refurbished center. P.T. equipment/X-Ray. Priced to sell. Call 314/487-3388.

Independent contractor position available in modern chiropractic office in South County. Technique preferences: Diversified/Cox/Gonstead. Great opportunity to build your own practice. Must have Missouri license & malpractice insurance. New grads welcome. Dr. Pam Owens & Dr. Mark Jackson, Kingston Chiropractic Center, 248 Kingston Dr., St. Louis 63125 (314/894-9100).

Associateship with possible future buyout. West St. Louis County. Send resume: Dr. Milton Guse, 10135 Manchester Rd., Ste. 101, Kirkwood, MO 63122 (314/966-5454).

NEW JERSEY

Rent space in chiropractic office. A.K./S.O.T./Diversified type practitioner. Central N.J. shore in scenic Little Silver. Facility is new and approximately 1000 sq. ft. w/x-ray & metrecom skeletal analysis on premises. Dr. R. Sparling, 530 Prospect Ave., Little Silver, NJ 07739 (908/530-2120).

NEW YORK

Associateship/Partnership. 2400 sq. ft. Central N.Y. state office. X-Ray w/accessories/P.T. equip./Nautilus Rehab circuit/5 adjusting rms. Diversified preferred. Salary & bonus. Resume: Mohawk Valley Chir., R.D. #3, Rt. 5, Box 1108, Frankfort, NY 13340.

Associateship. One of the largest (6,000 sq. ft.) most modern facilities in N.Y. state. Base salary w/benefits to start. Long term for right applicant. Must be N.Y. licensed. Resume w/recent photo: Dr. S.A. Companion, Companion Chir. Health Center, 3300 James St., Syracuse, N.Y. 13206 (315/463-8151).

NORTH CAROLINA

Practice for Sale. 1 hr. east of Raleigh. 1 acre w/2600 sq. ft. office bldg. Fully equipped & furnished. Terms available. Dr. will stay for smooth transition. No phone calls. Serious inquiries include resume & responsibility to: Dr. Faye B. Eagles, 3109 Zebulon Rd., Rocky Mount, N.C. 27804.

Practice for Sale. 40+ years. 100% referral practice. Dr. retiring, but will stay part time until 5/92 for transition. Asking \$50,000. Call or write for details. Dr. J. Hensley, 106 E. Northwood St., Greensboro, NC 27401 (919/274-5188).

OHIO

Associateship. Immediate position available. Boards given in February. Must have all three part of National Boards. Dr. Curt Mechler, Chiro-1st Center, 792 Eastgate South Dr., Ste. 250, Cincinnati, OH 45245 or call Phil Rizutto, 513/752-6900.

Position Available. Build your own practice. No radius restrictions. If you leave, you take your patients. No large outlay to rent & equip office. Low overhead/high percentage of profit. Vacation/disability coverage. Best state association, insurance equality & scope of practice. Dr. practicing for 9 yrs. AK/SOT/Thompson/Diversified. Dr. Elaine Jeffers, 421 Graham Rd., Ste. A-1, Cuyahoga Falls, OH 44221 (216/945-5555)

Associateship/s. Three clinics located in Cincinnati. Good base salary avail. 1st yr. or 2 with additional incentive plan. Future buy-in, or head a fourth clinic strong possibility. Write or call A.S.A.P. We'll set up interview & help expedite getting you registered for Ohio Board given end of 2/92. Dr. G. Powell, Advanced Chir. Center, 513/561-CARE or 932-CARE or 868-BACK

Associateship. Large, well equipped office. Send resume to: Dr. Tom Kreusch, Sr., Allied Health Chiropractic, 3821 Little York Rd., Dayton, OH 45414 (513/898-7023).

OKLAHOMA

Home/Office combination for Sale. Est'd 13 yrs. Low overhead, fully equipped. 2 bdrm. home. 2700 sq. ft. office. Furnished. Dr. uses Diversified & Activator. Price for building, practice & equip. is \$160,000. Will carry note w/\$50,000 down. Dr. R. Hickman, Oklahoma City. 405/948-7215.

PENNSYLVANIA

Associateship. Need licensed dr. to take over 40 year old practice in small northwestern Pennsylvania town. Retiring soon. Office building available. Dr. R. Miley, 126 N. New Castle St., New

Wilmington, PA 16142 (412/946-2722).

TENNESSEE

Community about 18 mi. northeast of Nashville (Hendersonville) looking for D.C. who wants to open practice in a Wal-Mart/Food Lion Shopping Center. Center is two years old. Owners will

offer inducements to assist in opening a new practice or relocating an existing one. Pop. 62,000. Sumner County pop. 103,000. Average household income \$38,000. Location has scenic beauty which includes 26 mi. of shoreline on Old Hickory Lake. Presently 6 D.C.'s in Hendersonville. Contact Don Goad, 104 E. Park Dr., Bldg. 300, Brentwood, TN 37027 (615/371-6613).

VIRGINIA

Must sell seven-year-old Diversified practice in Northern Virginia. Located on busy thoroughfare & offers great opportunity. For more information, please call Dr. Scott Cypher, Annandale, 703/481-0666 or 777-5183.

WISCONSIN

Associateship. Eager, enthusiastic Dr. to work in busy progressive office. Excellent wages, fringe benefits. For more information call Angie, 414/236-1200, Hendrickson Chiropractic Office, Oshkosh.

Own your own clinic. Looking for licensed D.C.'s to take over practice & growth of family clinics. Provide training, marketing support, good base + commission & opportunity for clinic ownership. Dr. Mike Saatkamp, Chiro-Health Care Center, 710 E. Silver Spring Dr., Ste. D., Whitefish Bay, WI 53217 or call 414/332-4511 ask for Dr. Saatkamp or Ed Petty.

Associateship. Enthusiastic, aggressive D.C. needed. Salary + commission. For more information call Dr. Scott Bautch, Wausau, WI 715/842-3999.

Associateship. High volume, family oriented practice. Good base salary + commission. Large office. Two other associates. Must be willing to learn & practice Activator. Ethical, hard working, & team player. Dr. Craig Wink, Wink Chir. Services, S.C., 798 W. Johnson St., Forest Plaza, Fond du Lac, WI 54935 or call 414/921-4130.

WYOMING

Share Office Space/Expenses. Dr. will give 50% of his patient overflow, plus whatever new patients you bring in. Dr. Tony Lavender, Cody, Wyoming. 307/527-6294.

2,500 reasons to trust your practice to DB Consultants, Inc.



Before you trust your chiropractic practice to any Practice Management Software, remember this: the only place to prove any software is in the office!

AS/PC is now installed in over 2,500 chiropractic practices nationwide—the largest number of installations of any chiropractic management software.

And these chiropractors are more than our customers—they're part of our design team. Their suggestions are included in our system updates at least three times each year.

Compare AS/PC and discover why it's the #1 choice of chiropractors and chiropractic colleges across the country:

- **MS/DOS compatible.** Works on the world's most popular computer systems.
- **Integrated Word Processor with Automatic Data Merging.** No need to purchase separate software. Saves time, money and aggravation.

- **Quicker Data Entry.** "Pop-up" point-and-shoot windows and on-line context-sensitive "HELP" allow for fast movement between functions and automatic data entry.

- **Exclusive Nationwide Support.** Professional assistance at your fingertips when you need it. The largest support network available—and the first year is free.

- **Performance Plus.** Written in highly efficient "C" language with indexed files for the highest possible speed regardless of the number of patients on file.

- **Report/Narrative Generator Option Produces Custom Reports in Minutes with automatic data entry.** Attending Doctor's Reports and other custom reports produced automatically in minutes. An incredible time-saver and boost to the profitability of your practice.

- **Designed to Grow with Your Practice.** True Multi-User/Multi-Tasking and Network options enable you to add to the system as your needs change.
- **Prove it to Yourself!** 45-day Trial \$200

Call for more information
(215) 847-5065
FAX (215) 847-2298

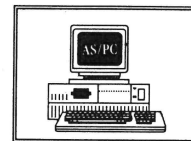

DB Consultants, Inc.
230 Tabor Road
Ottsville, PA 18942



(Dealer Inquiries Invited)



Logan College of Chiropractic
The TOWER
1851 Schoettler Road
P.O. Box 1065
Chesterfield, MO 63006-1065

Non-Profit
U.S. Postage
PAID
Jefferson City, Mo.
PERMIT NO. 210