

19 THE PILOT 50

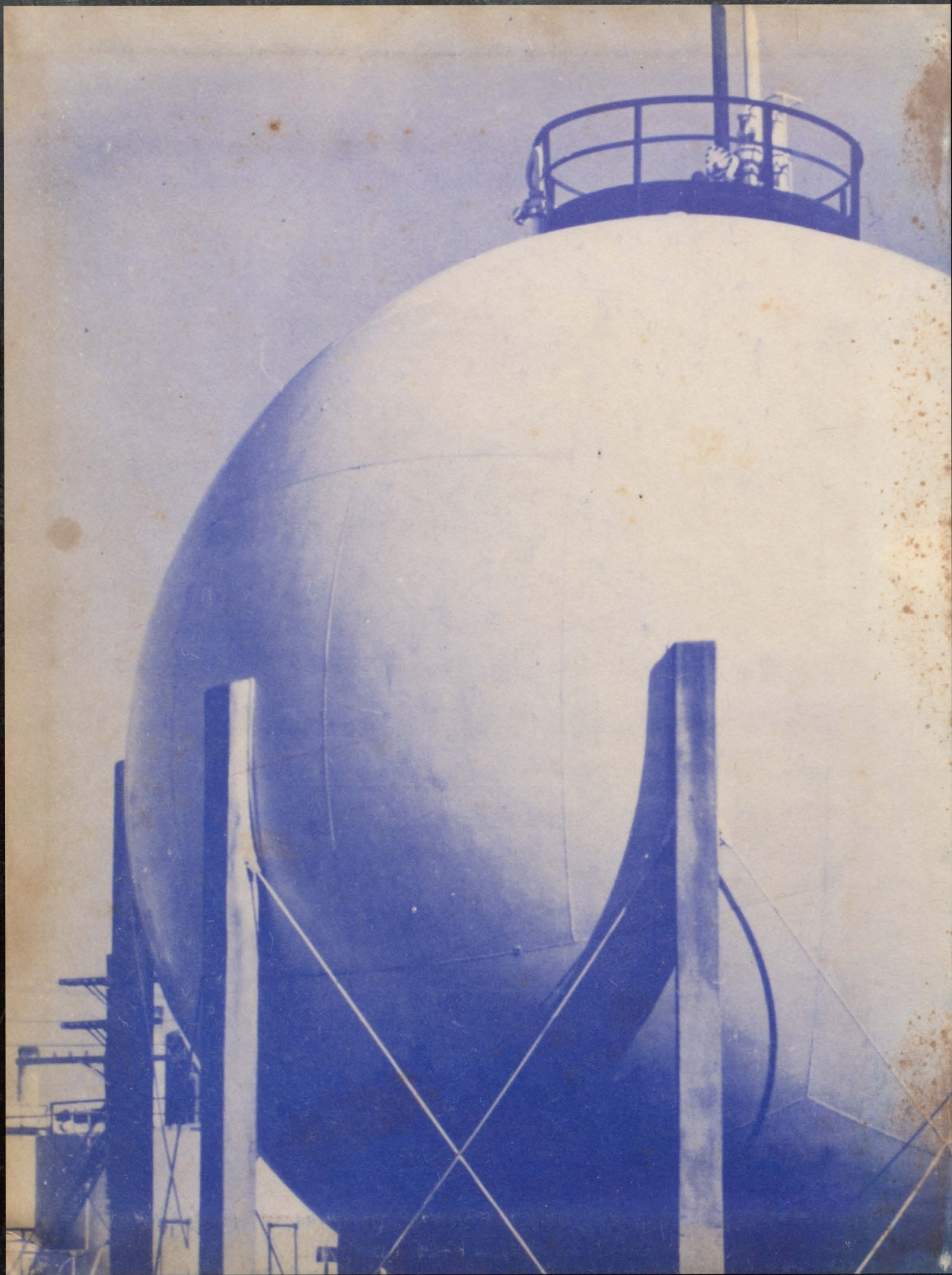



A photograph of a refinery facility. In the foreground, several large, white, cylindrical storage tanks are visible, supported by metal structures. The tanks are arranged in a row, receding into the distance. The sky is a clear, pale blue. The overall scene is industrial and well-maintained.

CONGRATULATIONS
TO THE CLASS OF 1950

Smith's Bluff Refinery
of The Pure Oil Company
26th year of operation
in Nederland

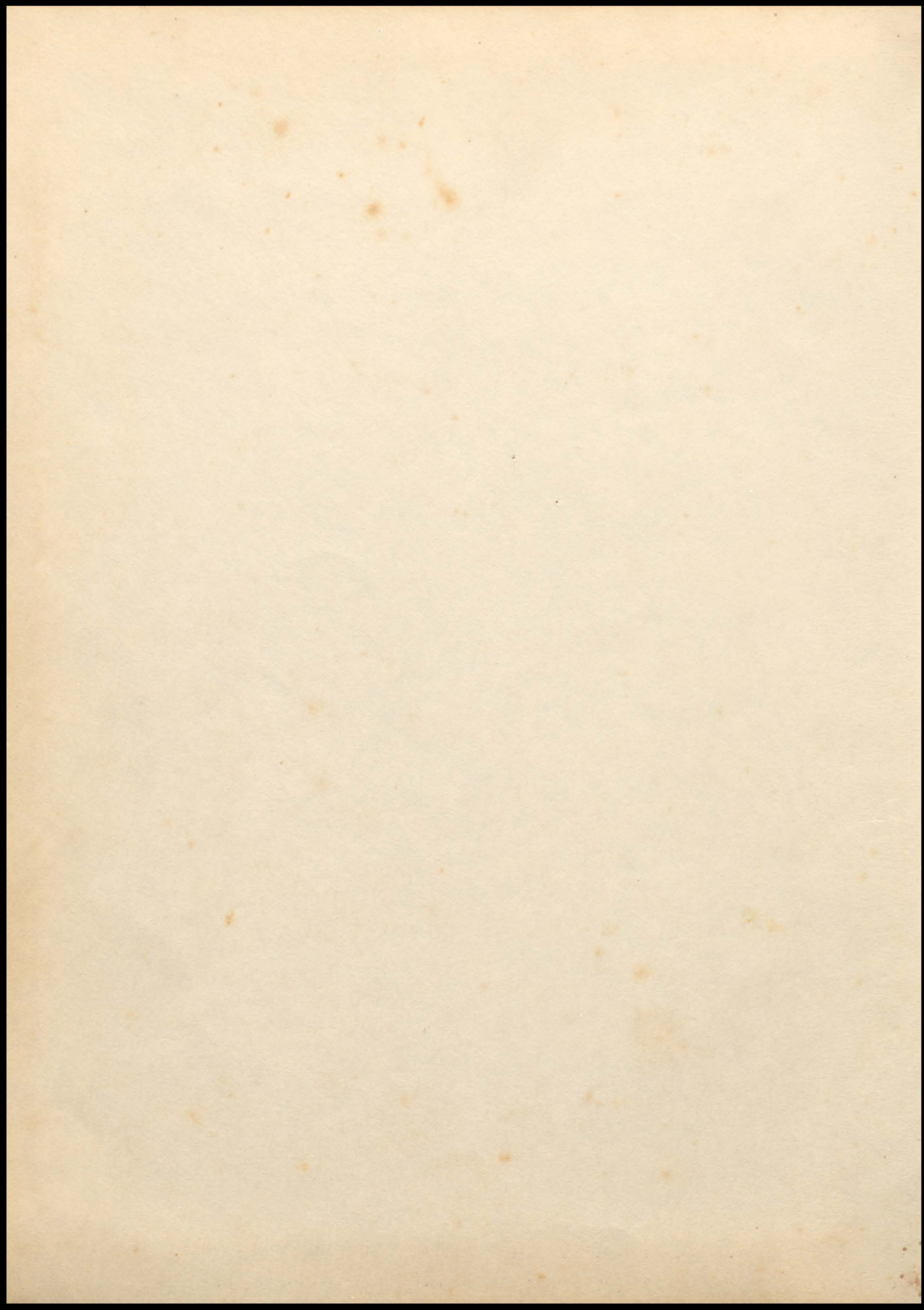

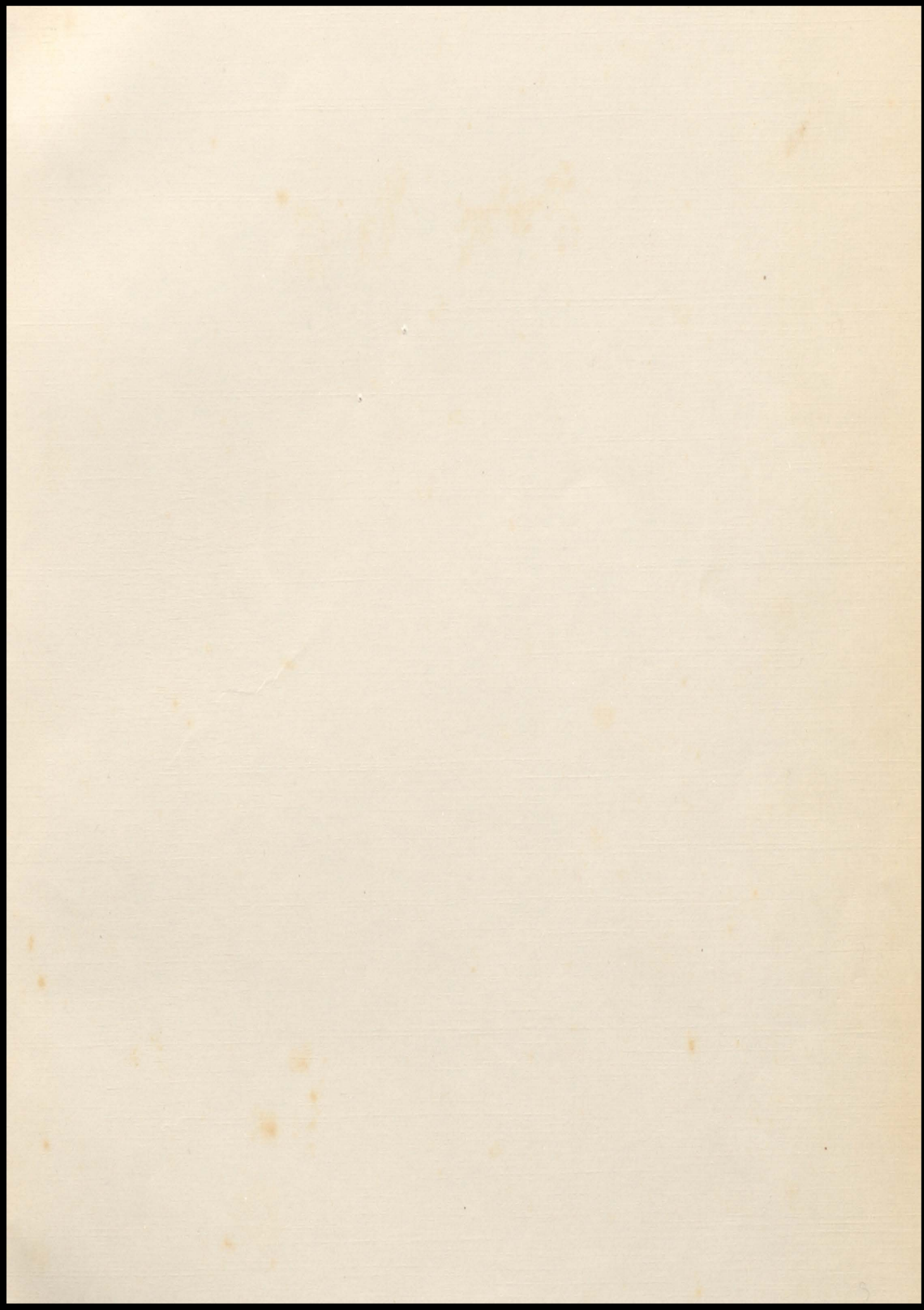

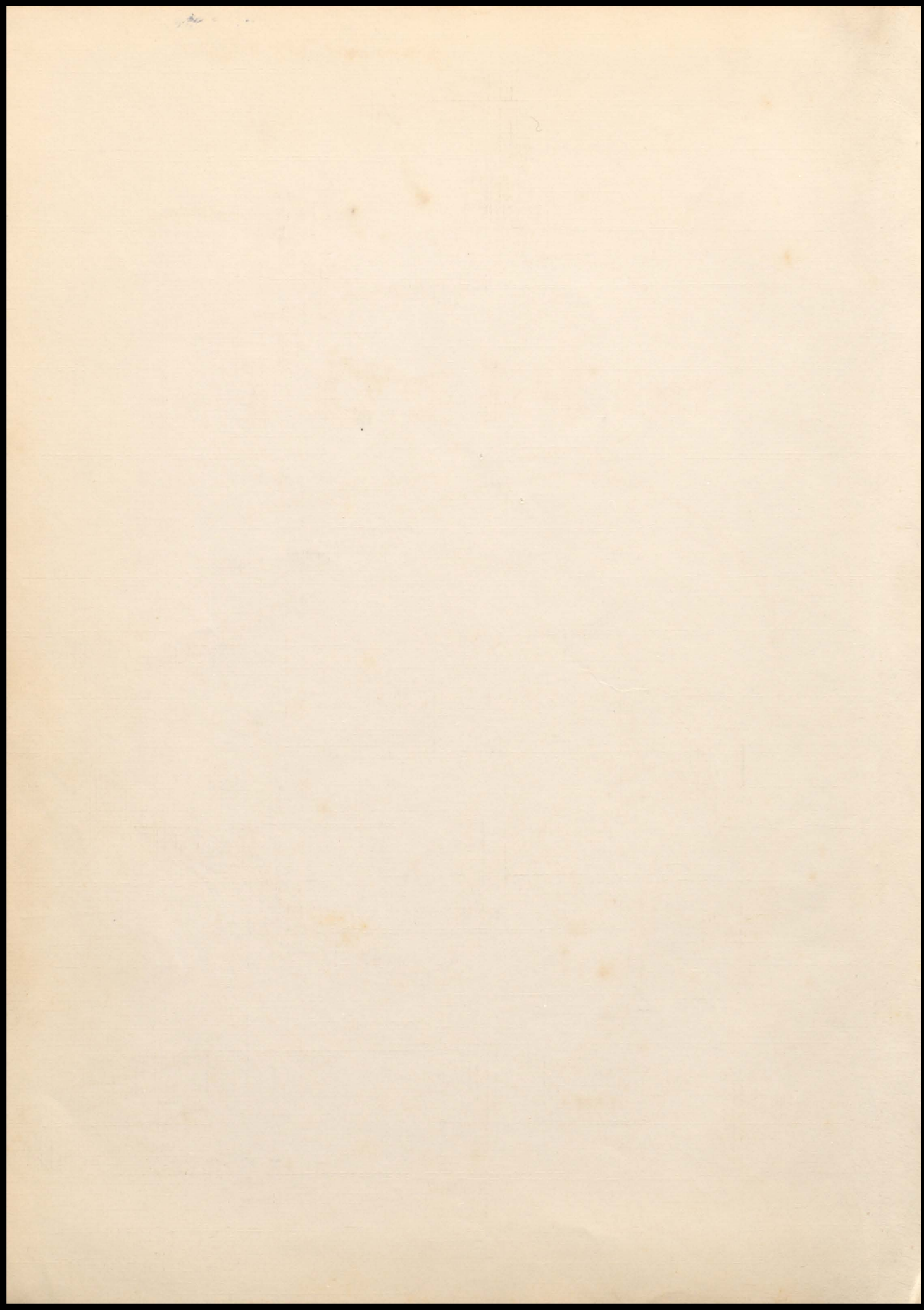



THE PILOT

Published by

The NEDERLAND
HIGH SCHOOL
SENIORS '50

THE
PILOT

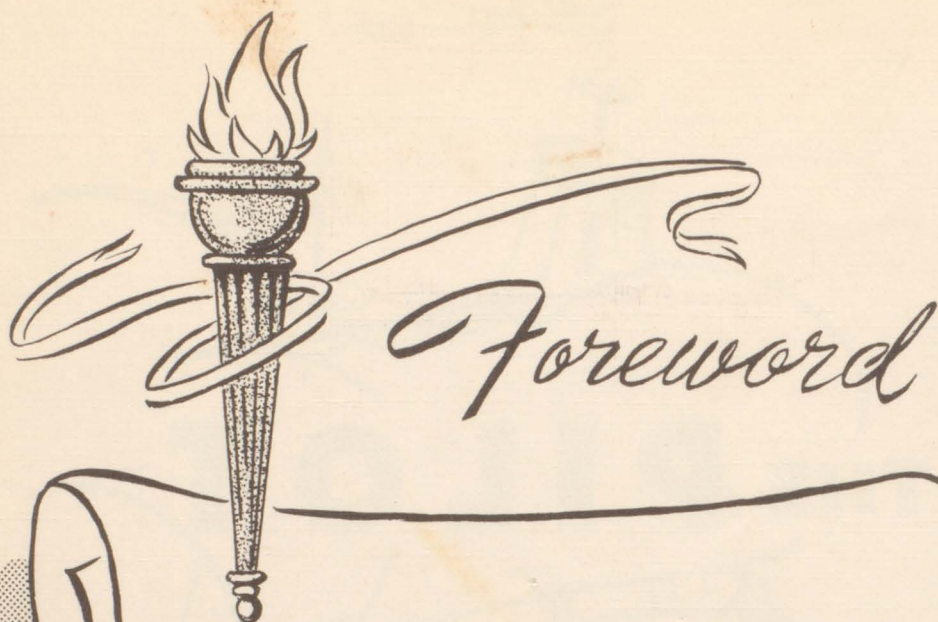

As seniors we are now ready to set out upon the voyage of life. A successful voyage depends upon our knowledge of life. We have received understanding and skillful counsel from our parents, our teachers, and our friends. We should let the Master Pilot, God, be our Captain on this great voyage and we should chart our course by His Word, the Bible. If we face life with courage, faith, and a smile, success will surely be ours.

Billye Ferrel Dalby

CONTENTS



- FACULTY
- SENIORS
- JUNIORS
- SOPHOMORES
- FRESHMEN
- JUNIOR HIGH
- FAVORITES
- ORGANIZATION
- SPORTS



DEDICATION



The Annual Staff of 1950 dedicates The Pilot to Miss Jessie Lee Ross, a person who by her understanding nature and high ideals, has contributed much to the success of Nederland High School.

ANNUAL STAFF



Left to right:

Samuel Tobey - *Class Editor*, Bonnie Lou Wright - *Junior Representative*, James Bolton - *Sports Editor*, Mary Thacker - *Organization Editor*, Floyd Sanders - *Junior Representative*, Mrs. Russell - *Sponsor*, Martha Bert Fox - *Editor-in-Chief*, Arlen Daw - *Sports Editor*, Billye Ferrell Dalby - *Class Editor*, Curtis Williams - *Business Manager*, and Carolyn Brackin - *Snapshot Editor*.



Buildings



HIGH SCHOOL BUILDING

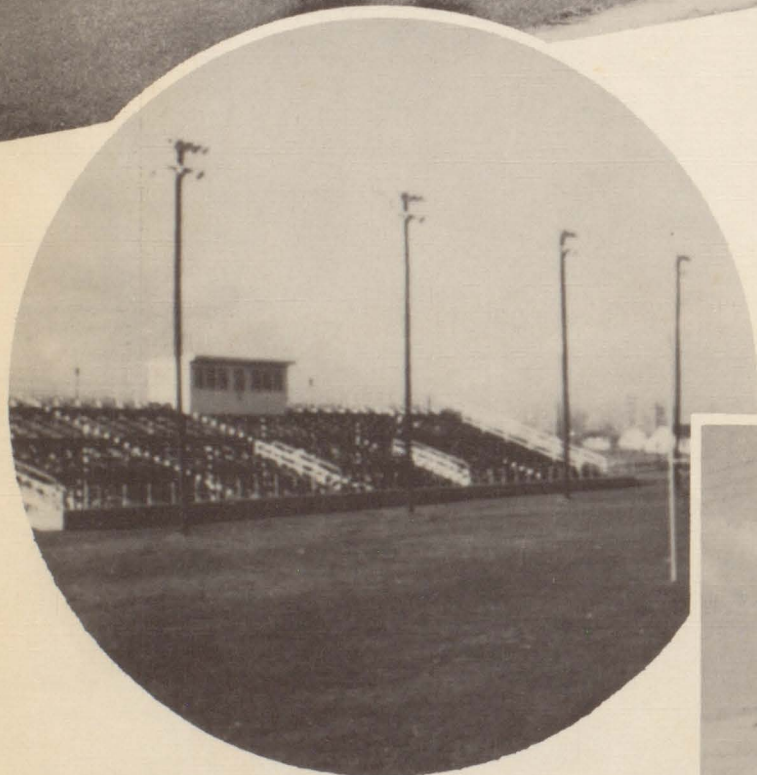

STADIUM

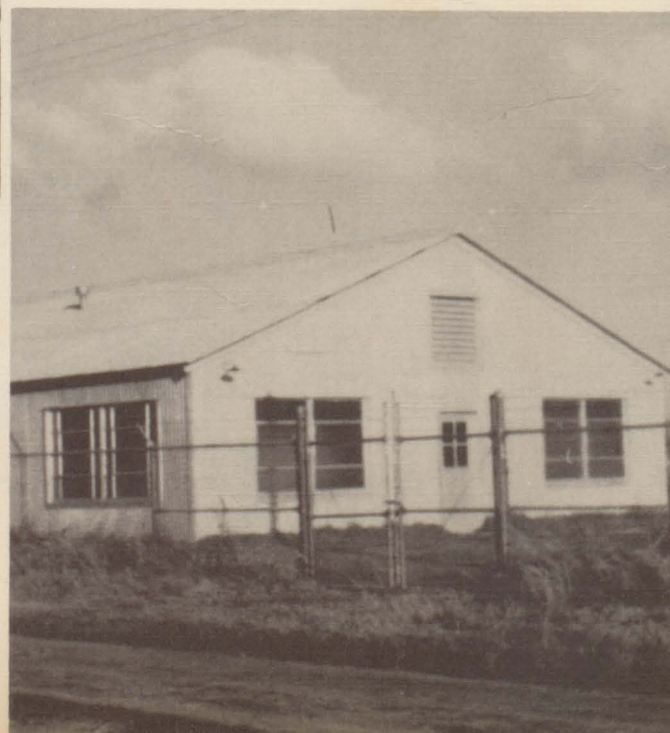

FIELD HOUSE



Faculty



With love and gratitude the 1950 Pilot Staff presents this page to our sponsor, Mrs. Lillian Russell. Any success this annual attains is due to her understanding nature and co-operative spirit.



DR. B. H. HALL
Vice-President

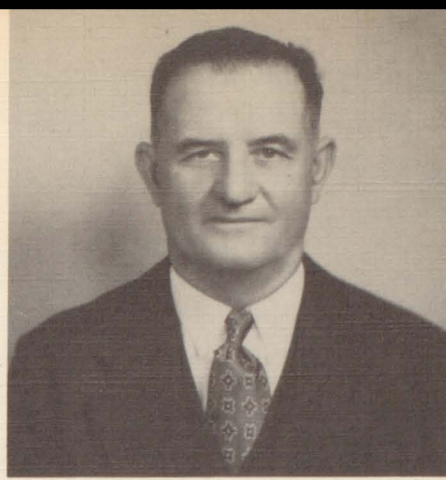

JOHN McINNIS
President



B. A. RITTER
Secretary



J. V. RADFORD



MURRAY LIBERSAT

BOARD

OF

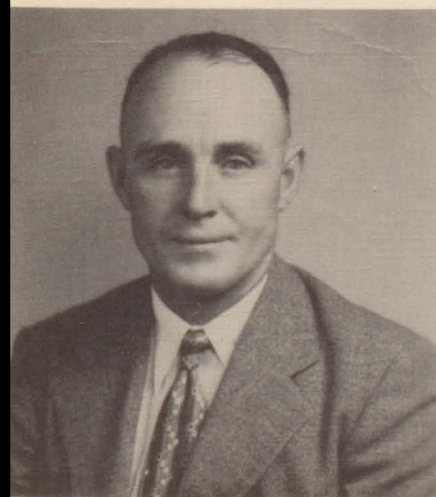

E. A. PALMER



W. F. RICKETTS

EDUCATION



SUPERINTENDENT'S MESSAGE

Congratulations to the Class of 1950. As you enter into a new life, I wish for each of you success and happiness in all your endeavors. Aim for the top of the ladder. You may not quite reach your objective, but you will accomplish something valuable on the way. To be successful, choose your goal early in life and work unceasingly toward that end. You can accomplish whatever you have the power to imagine. Above all else, have faith in God, in your fellowman, and in yourself.

I sincerely hope that the members of this fine class will remember the administration and faculty as personal friends and will feel free to call upon us whenever we may be of further service to you.

Respectfully,

E. Matthews

PRINCIPAL

F. C. BURNETT

F. C. Burnett



SUPERVISOR

E. C. DEERING



FACULTY



MRS. J. B. BOLTON
Spanish-History

Lezima Bolton



Mrs. Mabel L. Bradley

MRS. M. L. BRADLEY
Commercial



WALTER DEERING
World History



MRS. JULIA DUPUY
Nurse



MISS FRANCE EARLE
History



CHARLES ENLOE
Band



HARRY GERBENS
Industrial Arts



MISS LOUISE HOGG
Dietitian



MRS. R. L. LaBOVE
Choral



L. C. LOWERY
*Assistant Coach
Math*

FACULTY



EMMETT McKENZIE
Physics



R. O. MEDLIN
Math



MRS. E. NEWBERRY
Superintendent's Secretary



MARJORIE NEWSOM
Homemaking



MRS. A. E. PARADICE
Bookkeeping



ELBERT PICKELL
Head Coach



MRS. J. D. PRESLEY
Physical Education



MISS JESSIE ROSS
Science



MRS. SYD RUSSELL
English



JOHNNIE SANDERSON
Office Clerk

FACULTY



MRS. A. H. SMITH
English-History



MRS. DAISY SWANSON
Librarian

*Best of luck
always.
J. Welch*



JOHN W. WELCH
Typing-Chemistry

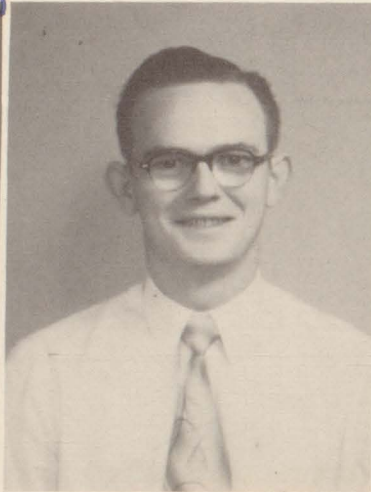

H. S. WHITESIDE
Math



MRS. H. S. WHITESIDE
English-Speech



CHARLES WILLIAMS
English



MRS. R. B. YOUNG
Visiting Teacher



Seniors

CLASS COLORS: Maroon and Gold

CLASS FLOWERS: Carnations

CLASS MOTTO: "What we have required with most difficulty
we will retain the longest."

Graduation

*Tonight after graduation has come and gone
And we've all received diplomas one by one,
We each will then go on our merry way,
But many is the time we'll remember this day.
We'll remember the friends we've made throughout
the years
The teachers who stayed beside us through smiles
and tears.
We'll remember our boys and the victories they've
won
In football, basketball, track and so on.
We'll remember them all with a sad little smile
Because we'll be thinking all the while
The joys we had as years went by
From the hours we spent at Nederland High.*

Hazel LaPoint

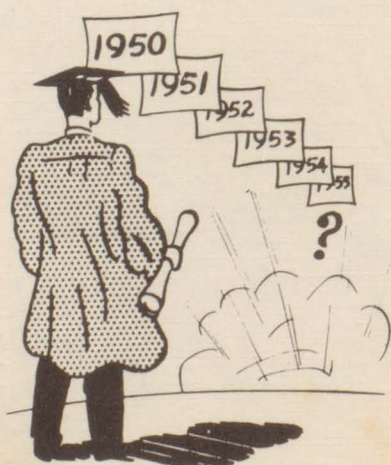

SENIORS ACTIVITIES

The Seniors of 1950 had a pleasant year of parties, dances, and other entertainments.

The year was started off with a Hallowe'en Dance given in the gym on October 29, 1949.

This year the Seniors gave programs in the auditorium to raise money for their Alumni Sweetheart Candidate, Lela Redditt.

February 11, the Alumni Association gave the Sweetheart dance in the gym. The Sweetheart was sponsored by the

February 21, the Seniors were honored by a banquet. The banquet was sponsored by the First Baptist Church of Nederland.

April, the Seniors presented the annual Senior play.

April 22, the Juniors honored the Seniors with the annual Junior-Senior Prom.

April 29, the Seniors sponsored a Spring Dance. The student body was invited to attend.

May 5, we all left school on an all day picnic.

In May the Methodist Church gave the Senior Class a picnic.

In May the Seniors were given a banquet by the Alumni Association. There was a dance afterwards.

May 22, Baccalaureate Services were held in the High School Auditorium.

May 26, Commencement took place.



CLASS PROPHECY

Having been away from Nederland for ten years, I chanced to come back to my old home town. Walking through the streets I discovered that Nederland had grown more than I had anticipated. I was even more surprised when I happened to recognize an old friend of mine who was still living in Nederland. After the usual greetings she invited me to spend the day with her and she informed me about the events concerning the Senior Class of 1950. This was the news as she told it to me.

REVIS ABSHIRE - now has C. Doornbos as his head foreman.

BILLY JACK ABSHURE - is now found going to Barbara Courts's beauty Salon because he's too old to set his own hair.

JUANITA ADAMSON - is teaching Typing at the New Nederland High School.

BOBBY ALDREDGE - is running a garage for repairing Model A's only.

MAY NELL ARMSTRONG - spends all her time trying to keep little A. J. from laughing like a hyena.

SADIE RUTH BAKER - is running Sadie's Dress Shoppe in Houston.

DONALD and DAROLD BARTELS - have now taken over Arthur Murray's Dancing Studio.

JOHNNY BEVIL - head of Nederland volunteer fire department.

MELBA RUTH BEYER - now owns and operates a very well known clinic in New Orleans.

JAMES BOLTON - still wants every thing in the world just the opposite from what everyone else wants.

DAVID BOURQUE - just graduated from college because of the intelligence and work of Billie Ray.

CAROLYN BRACKIN - still has a reserved ringside seat at the Golden Gloves.

A. J. CESSAC - owner and operator of Cessac's Bar.

FREDDY (honey chile) CESSAC - is still being followed by Theta Dell to the Negro Minstrel practice.

ARTHUR CHAMPAGNE - still sitting in Study Hall waiting to go eat.

JACK CHILDRESS - now has his own orchestra; he's running a close second to Harry James.

BARBARA JO COURTS - is still waiting for Robert Earl to become President of the Bank so she can retire from her beauty business.

ETHEL COURTS - has several of her own Courts now, but not tourist.

BILLIE FERREL DALBY - is starting her hope chest so when Curtis gets out of college and has ten years of doctoring in Alaska they can get married.

PATSY DAUGHRITY - is writing a book on how to get a man, with an engagement ring, in three easy lessons.

ARLEN DAW - was voted Mr. America for the 5th consecutive time; after all he was the most handsome boy in the Senior Class.

JEAN DEESE - trying to make enough cherry pies for all the little McBrides.

BENNY DRIGGERS - has traded in his Motorscooter for a 1960 Buick.

BETTY LOU DUBOSE - trying to make up her mind whether or not to go to school.

FLORENCE FOSTER - is head nurse at St. Mary's Hospital.

BETTYE EAGLESON - has finally married Arthur, can you imagine?

MARY FOWLER - now a Registered Nurse making millions while helping the Doctors cut up. (Patients too.)

MARTHA BERT FOX - still trying to recover from being 1950 Annual Editor.

RUTH FREDERICK - expects to graduate from Texas A & M Next Spring.

LEONARD FRAZIER - is still going with Laverne so he can drive her car.

PATRICIA FURTH - is now getting more publicity as a model in New York than Mary Collins did.

JASPER T. GALL - his part time job, besides yanking teeth, is trying to take Johnnie's job away from her as Mr. Burnette's secretary.

JIMMIE NELL GAUGH - has taken over Dorothy Dix's newspaper column, "Advice to the Love Lorn".

BILLY GUZARDO - is manager of Guzardo's Feed Store while Emma is manager of Billy.

JOHN HAIZLIP - is now postmaster in Nederland. No wonder all the mail is mixed up.

JERRY HANKS - has pushed "Pop" out of the picture because he is now head of the Police Department in Nederland.

ARLENE HANLEY - now owns her father's cleaners and is doing everybody's dirty work.

SHIRLEY HASTINGS - still trying to catch a man after all these years.



BELVIN HAVARD - is trying to teach his little brothers how to box.
 JOANN HENDERSON - is living on a farm which is over run with Oates.
 MAXINE JENNINGS - has taken over Mrs. Swanson's place in the Library.
 BILLY JOHNSON - is still going to school so he can play hookey every other day.
 DOROTHY LANGHAM - has given up her nursing career to help Floyd raise flowers.
 GLADYS LA POINT - has started out on her singing career. She is trying to be as famous as her sister.
 HAZEL LA POINT - has published a book of her most famous poems.
 JULIA LE BLANC - still trying to make time with a certain number at N. H. S.
 BILLIE RAE LEWIS - is trying to make a genius out of Davis Jr. while Davis is trying to make him into a football player.
 RICHARD LONGBOTTOM - changing traffic rules by driving on the wrong side of the street.
 ELTON LUCE - has his own restaurant on 5th Avenue, N. Y.
 LOUISE McBRIDE - has discovered a new cream for removing freckles.
 JACK McGAFFEY - teaching girls how to play baseball at Lamar.
 WILLIAM McGEE - is still trying to graduate after ten years in the Senior Class.
 ROBERT MARCONTEL - is band director at NEDERLAND HIGH SCHOOL.
 DOROTHY ANN MAY - took a slow boat to China and got off in Caldwell, Texas.
 MARION MARICLE - has got a big time movie contract with David O. Smellsnick.
 MARGUERITE MILLER - now that her sister has married, she has taken over the Eat and Run Cafe.
 ALVIN MOTTE - still robbing the cash register at Nederland City Mkt.
 KEITH NORTON - head engineer at the Pure Oil Refinery.
 JIMMY O'QUINN - has traded in his truck for a 1920 Model.
 DAROLD PREMEAUX - is still known as the "Nederland Shoeshine Boy".
 BUD RAUWERDA - proved his point about making easy money; he can always be found at Alcatraz.
 RAY RASBERRY - re-enlisted in Miss Earle's History Class for another year.
 LELA REDDITT - trying to have a petition so girls can go to A & M.
 JOYCE RIENSTRA - is a Psychiatrist. She is her biggest patient.
 BESSIE SILKWOOK and THOMAS BURNAMAN - are American No. 1 Screen Lovers.
 GENE SHAW - is playing Baseball with the Brooklyn Dodgers.
 ARNOLD SHERER - is now teaching Clark Cable how to make Love.
 ANDREW SIMMONS - managing the Midcounty Review.
 GERALD SMITH - just started his own newspaper.
 JACK STAFFORD - in West Texas shooting Coyotes on his Uncles Ranch.
 PATSY STARK - now hit the weight 100 lbs. Just think all this was due to Hadacol.
 CLEO STRICKLAND - is now playing the clarinet with Toby Kelly and his Kings of Swings.
 REBECCA STREET - is still trying to decide what subject she should take in college.
 MARY THACHER - is working for the telephone company. I wonder why?
 SAMUEL TOBEY - finally became tall enough to shoot pool without the aid of a soap box.
 JO ANN TYER - is a world great scientist. She invented bathing suits for fish and four way stretch girdles.
 NELIS VAN MARION - is a world famous orator, especially on short speeches.
 BOBBY WATSON - is running a detective agency. He's looking for beautiful girls.
 D. C. WEST - now has his own cowboy show on Television. He just ran the Lone Ranger out of business.
 F. A. WIEGMANN - still looking for a girl whose friendship will catch fire and will result into a flaming love.
 DONNIE and BOBBIE WHITEHEAD - are trying to pass for twins because of their likeness.
 CURTIS WILLIAMS - is doctoring in Alaska now, but is making plans to come home and go to Kalamazoo.
 DAMMIE LOU WHITMAN - is the new manager of Dore's Food Store.
 DELORES RICHARDSON - is now teaching Mr. Medlin's Algebra 2 class.
 H. C. YOUNG - is sponsoring a drive on no speed limits.
 BETTY LOU VANOVER - is going back to Kentucky because Nederland is too big for her.

Yours truly,

WILMA RAUWERDA





CLASS WILL

KNOW ALL MEN BY THESE PRESENTS: That we, the Senior Class of Nederland High School, of 1950, being in best of health and of a sound mind, do hereby bequeath and publish individually and collectively our last will and testament:

REVIS ABSHIRE wills his good graces with Coach Pickell to Henry Apperson.

BILLY JACK ABSHURE wills his manly physique to Charles Thomas.

JUANITA ADAMSON leaves her good ways with Miss Newsom to Mary Sanderson.

BOBBY ALDREDGE to anybody who can drive it - - his Ford car.

MAY NELL ARMSTRONG wills her ability to drive A. J.'s car to anyone with wheel sense.

SADIE RUTH BAKER wills her height to Jaunice Dixon.

DONALD and DAROLD BARTELS to any Junior good enough, their ability to dance.

JOHNNY BEVIL to his little brother his knowledge of mathametics.

MELBA RUTH BEYER leaves her timid ways to Paula Thomas.

JAMES BOLTON wills his drape shape and Charlie Meyer Award to Thad Sitton.

DAVIS BOURQUE wills his cue stick at Curley's to Dwain Erwin.

CAROLYN BRACKIN wills her position as head cheer leader to Patsy Perryman.

A. J. CESSAC leaves his little brother to anyone who wants him.

FREDDY (honey-chile) CESSAC leaves his hot trumpet to Willie LaGrone.

ARTHUR CHAMPAGNE wills his tall tales to anyone who will listen to them.

JACK CHILDRESS wills his good looks to L. J. Knoblock.

BARBARA JO COURTS leaves her Southern drawl to Claudie Mae.

ETHEL COURTS leaves her marriage license to Rebecca Easley.

BILLYE FERREL DALBY to any interested Junior her book of instructions, "How to Get Your Man and Keep Him".

PATSY DAUGHRITY to all junior girls - her advice on how to become engaged.

ARLEN DAW wills his sad look when Betty Ann gets mad at him to Jack McNeil.

JEAN DEESE to Shirley Collins, her quiet disposition.

BENNY DRIGGERS wills his good nature to Bobby Bright.

BETTY LOU DUBOSE wills her extra curves to Elaine Sherer.

FLORENCE FOSTER wills Miss Earle her reducing pills.

BETTYE EAGLESON leaves her engagement ring to Murlene Moser.

MARY FOWLER wills her counter at Kress' to anyone who can stand the crowd.

MARTHA BERT FOX leaves her position as editor of the annual to Floyd Sanders.

RUTH FREDERICK wills her hefty swing to Billye Joyce Denton.

LEONARD FRAZIER leaves Laverne to anyone who will have her.

PATRICIA FURTH wills her position as Social Leader of the senior class to any industrious junior.

JASPER T. GALL wills his job in the office to anyone with the pull to get it.

JIMMIE NELL GAUGH to anyone who wants a job, taking up absentee slips first period.

BILLY GUZARDO wills his place as Senior President to anyone with a good heart.

JOHN HAZLIP wills his ability to type well to Patsy Frazer.

JERRY HANKS and KEITH NORTON will a book of helpful instructions on shopwork; the main topic is how not to lose fingers.

ARLENE HANDLEY leaves her flirting traits to Marcia Yentzen.

SHIRLEY HASTINGS wills her mush to the dog trains in Alaska.

BELVIN HAVARD wills his boxing ability to his little brother.

JOANN HENDERSON wills her choral class to Mrs. Labove.

MAXINE JENNINGS wills her love for library work to Helen Stark.

BILLY JOHNSON and ELTON LUCE will their hangovers to Bill Sturrock.

DOROTHY LANGHAM wills most beautiful girl to anyone with enough you know what to get it.

GLADYS LA POINT leaves her self-control to Sue May.

HAZEL LA POINT wills her book of poetry to anyone who can take it from her.

JULIA LE BLANC leaves her ability to try to go with them all to Bonnie Lou Wright.

BILLIE RAE LEWIS wills her consistency for one man to Frankie Lou Pike.

RICHARD LONGBOTTOM wills his knack for staying on the wrong side of the road when with a date to Bill Quarles.

LOUISE McBRIDE leaves her freckles to anyone who looks as cute in them as she does.
JACK McGAFFEY leaves his position at center field to anyone who can play it as good as he does.
WILLIAM McGEE wills his seat in English class to anyone with his poetic ability.
ROBERT MARCONTEL wills his extra large seat in the band to his little brother.
DOROTHY ANN MAY wills H. C. Youmans to anybody who wants him.
MARION MERICLE leaves his singing ability to Neal Morgan.
MARGUERITE MILLER wills her pretty complexion to Billie Sue.
ALVIN MOTTE wills his wavy hair to Norris Clements.
JIMMY O'QUINN wills his way with Pop Jensen to Herman Miller.
DAROLD PREMEAUX leaves a soft mattress to all boxers.
BUD RAUWERDA leaves his way with Mr. Welch to Gerald Premeaux.
RAY RASBERRY leaves a book of exciting tales on the life of a marine to adventurous juniors.
LELA REDDITT leaves her candidacy for Alumni Sweetheart to some lucky junior.
JOYCE REINSTRA leaves her common horse sense to Ena Denis.
BESSIE SILKWOOD to any lucky girl - - her position as Drum Major.
GENE SHAW wills his way with Mrs. LaBove to Johnny Lubera.
ARNOLD SHERER to John Coffman - - how to win your girl in three easy lessons.
ANDREW SIMMONS leaves his T square to Goofus.
GERALD SMITH wills his ability to keep his mouth shut in class to Bobby Bright.
JACK STAFFORD wills his position as prop man in the speech class to Joe Sibley.
PATSY STARK wills her slim figure to Dorothy Rose.
CLEO STRICKLAND leaves Leonard English to Hilda Murray.
REBECCA STREET leaves her best boy friend to Patsy Fawvor.
MARY THACKER to Mr. Welch - her technique at blushing.
SAMUEL TOBEY wills his height to James Collins.
JOANN TYRE leaves to Wanda Sanderson her sweet disposition.
NELIS VAN MARION wills an orchid to his best girl, Frankie Pike.
BOBBY WATSON leaves his seat in English class behind Sadie Ruth Baker to Jack Hemmingway.
D. C. WEST wills his musical talent to any unlucky person.
F. A. WIEGMANN to Mr. Medlin - - a book of instructions on how to teach trig so students can get something for nothing.
DONNIE and BOBBIE WHITEHEAD will their love for their family to any worthy person.
CURTIS WILLIAMS wills his way with the girls to Floyd Sanders.
DAMIE LOU WHITMAN leaves her red hair to Theta Dell.
DELORES RICHARDSON wills her seat in study hall to anyone who loves Louisiana boys.
H. C. YOUMANS wills his ability to play hookey and not get away with it to any dumb junior.
BETTY LOU VANOVER wills her quiet and sweet ways to Sammie Keltner.



SENIOR

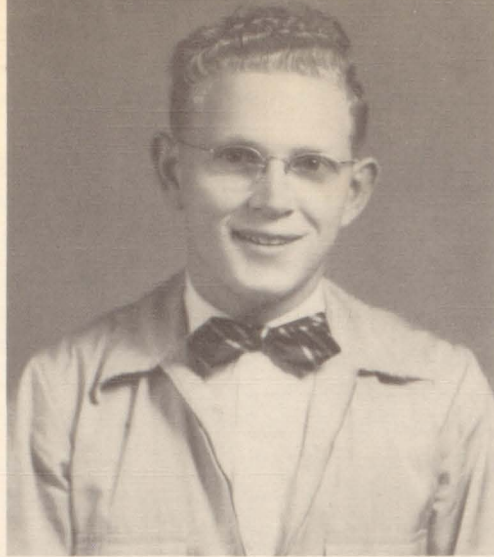

BILLY GUZARDO
President

OFFICERS



THOMAS BURNAMAN
Vice-President



BESSIE LEE SILKWOOD
Secretary



SAMUEL TOBEY
Treasurer



PAT FURTH
Social Leader



DOROTHY ANN MAY
Alumni Representative

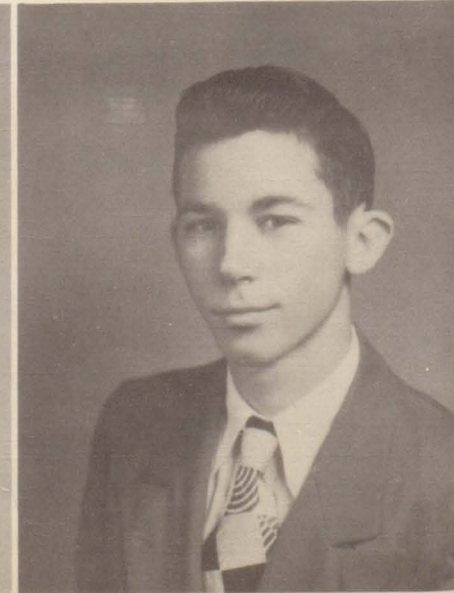

ARNOLD KAY SHERER
Alumni Representative

REVIS
ABSHIRE

Football - 1
Basketball - 2,3
All-District - 3
Track - 1,2,3
Recreation Club
3,4
Treasurer - 3

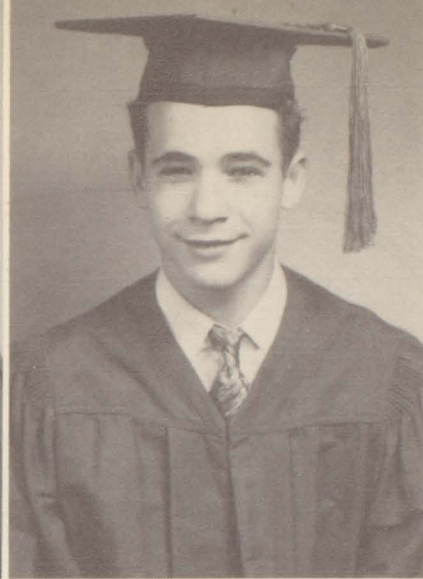
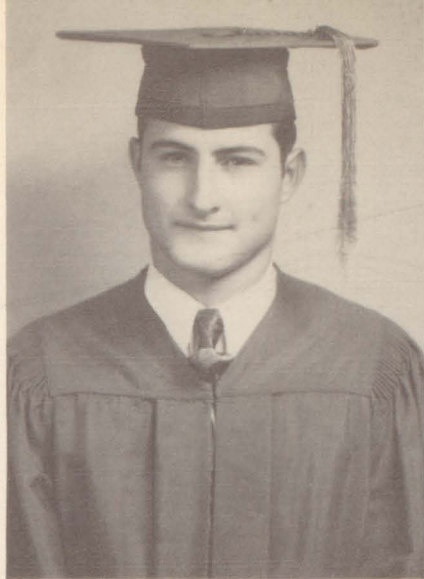

BILLY JACK
ABSHIRE
Spanish Club - 3

JAUNITA
ADAMSON

FHA - 3
Pep Squad - 3,4

BOBBY
ALDREDGE

Football - 1,2
Basketball
Manager - 1
Student Council
3,4
Hi-Y Club - 3
Boy's State - 3

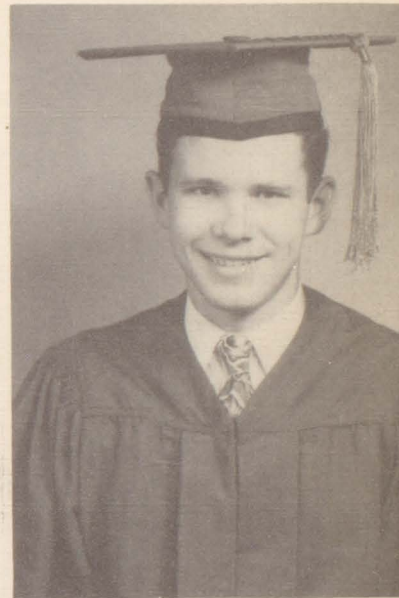

MAY NELL
ARMSTRONG

Band - 1,2,3,4
Kampus Klub - 3,4
Speech Club - 4

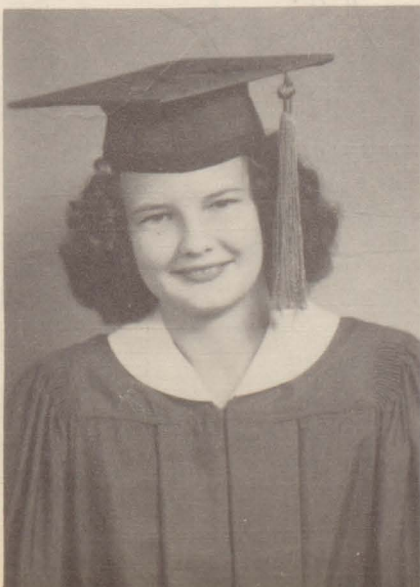

SADIE RUTH
BAKER

Kampus Klub - 3,4
Choral Club - 4
Pep Squad - 3
4-H Club - 1,2,3

DAROLD
BARTELS

Press Club - 3,4
Choral Club - 4
Science Club - 4

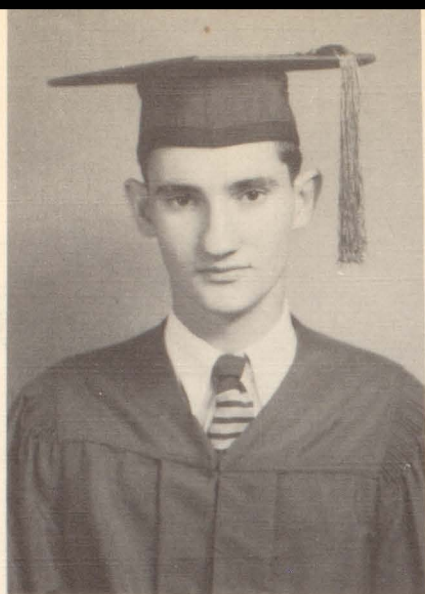

DONALD
BARTELS

Press Club - 3,4
Choral Club - 4
Science Club - 4

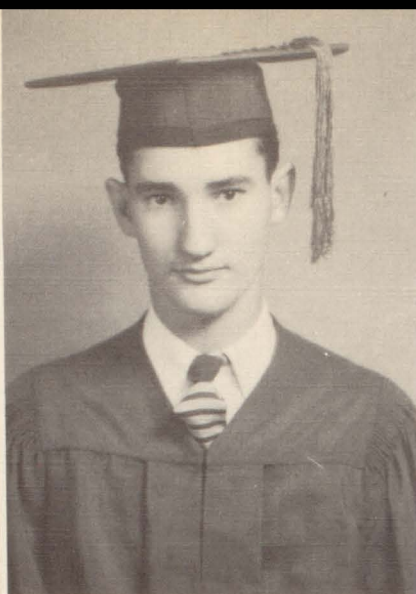

JOHNNY
BEVIL

Hi-Y Club - 3
Football - 1
Basketball - 1,2

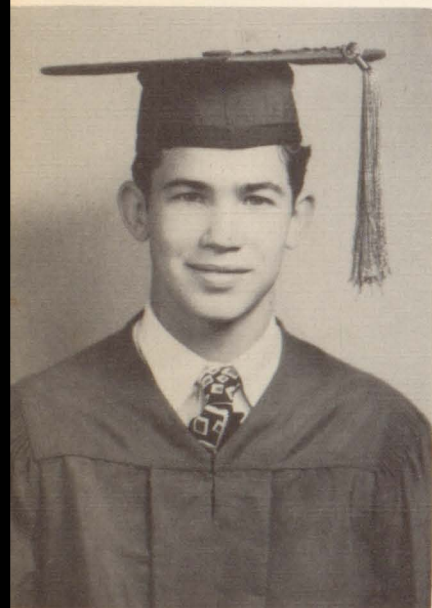

MELBA RUTH
BEYER

GRA - 2
Pep Squad - 2,3
FHA - 3,4
Reporter
Choral Club - 4
Kampus Klub - 4



JAMES
BOLTON

Football - 1,2,3,4
Captain - 4
All-District - 4
Speech Club - 4
Charlie Meyer
Award - 4
Baseball - 1,2,3,4
Letterman's Club
4
Annual Staff - 4

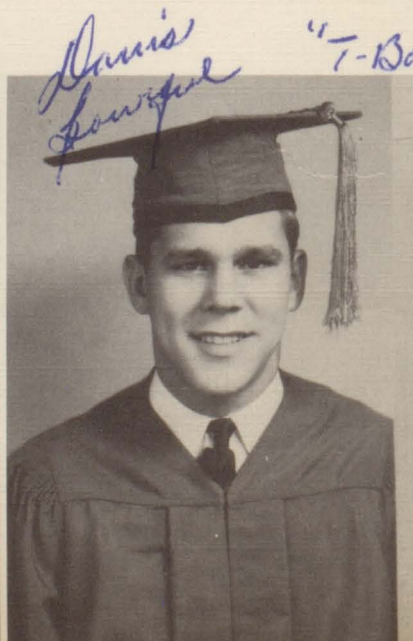
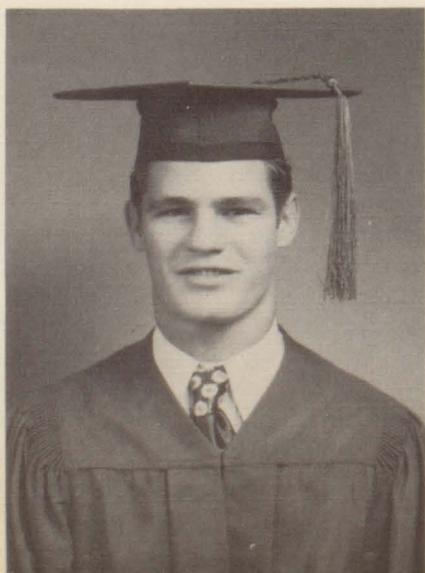

DAVIS
BOURQUE

Football - 1,2,3
Captain - 3
Basketball - 1,2,3
Track - 1,2,3,4
All-District - 3
Most Popular Boy
1
Drawing Contest
"First Place" -
3
Letterman's Club
2,3,4

CAROLYN
BRACKIN

Social Leader - 2
Press Club - 3
Speech Club - 3,4
Secretary - 4
Cheer Leader - 3,4
Kampus Klub - 3,4
Annual Staff - 4
Most Popular - 4
Alumni Sweetheart
Candidate - 4
Senior Favorite of
the Juniors - 4

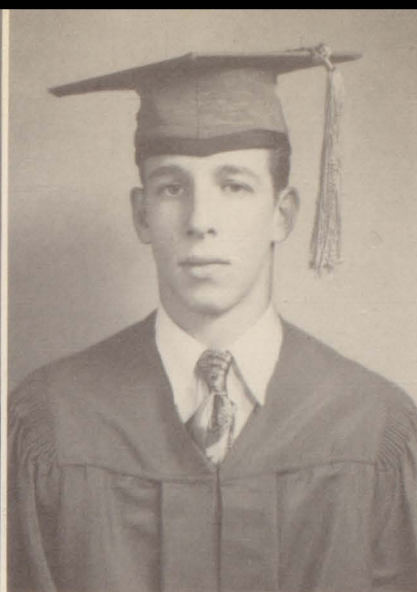

THOMAS
BURNAMAN

Football - 1,2,3,4
Baseball - 1,2,3,4
Basketball - 2,3,4
Vice-Pres. 4
Senior Committee -
4
Best All-Around -
4
Health Council -
4
Letterman's Club -
3

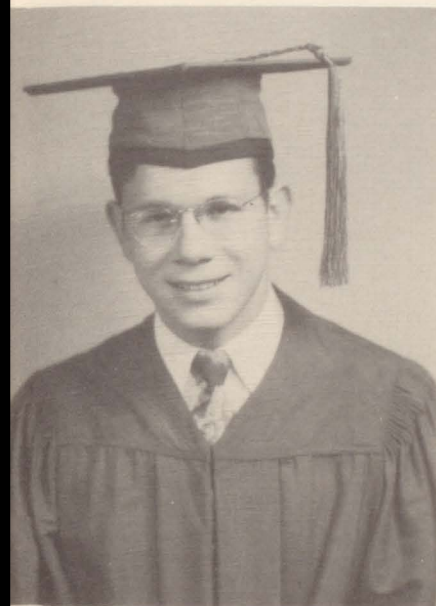

A. J.
CESSAC
Football - 1,2
Basketball - 1
Track - 1
Hi-Y Club - 3
Social Leader

FREDDY
CESSAC
Band - 1,2,3,4
Hi-Y Club - 3
President
Band
Vice-Pres. - 4
Social Leader -
3
All-State - 3,4
First Division
at State Con-
test - 2,3,4

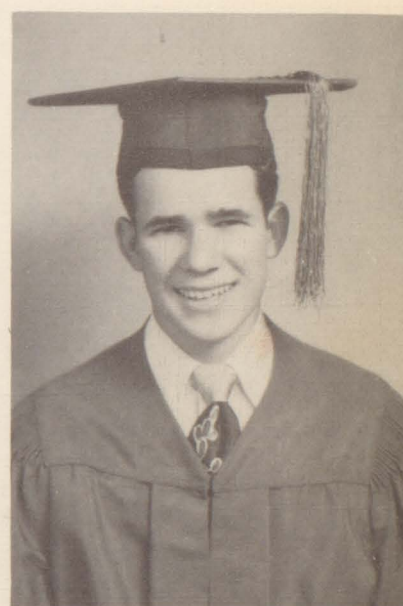

AUTHUR
CHAMPAGNE

Hi-Y Club - 3
Vice-Pres.
Baseball - 3,4
Football - 3,4
Junior Council
Recreation
Club 4

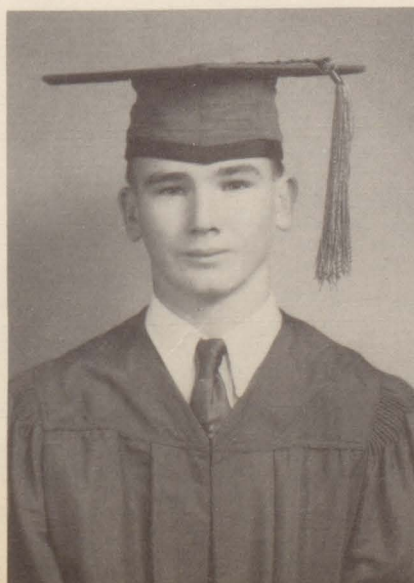

BARBARA
COURTS

GRA - 1,2
Pep Squad - 3
Kampus Klub - 3,4
FHA - 4
Choral Club - 4
Social Leader
Band - 4
Flagbearer

JACK
CHILDRESS

Band - 1,2,3,4
Hi-Y Club - 3
Track - 1,2
Basketball - 1

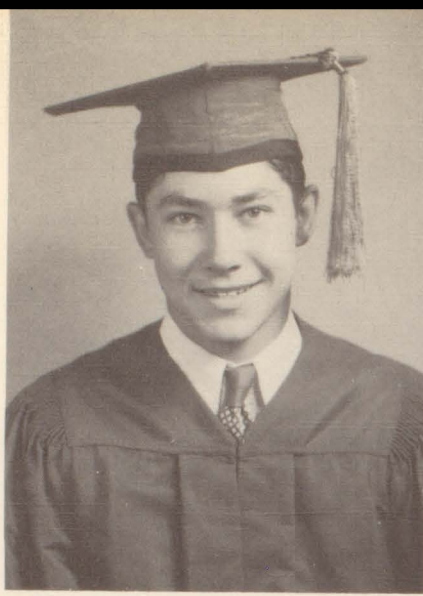

ETHEL
COURTS

Kampus Klub - 4
Pep Squad - 4



BILLYE FERREL
DALBY

GRA - 1,2
Interscholastic
League 2,3,4
Declamation
Junior Council
Kampus Klub - 3,4
Speech Club - 3,4
Secretary - 3
President - 4
Annual Staff - 4
Most Intellectual
Girl - 4

PATSY
DAUGHRITY

4-H Club - 1,2,3
Choral Club - 4
GRA - 1,2,3

*Best wishes
Patsy Daugherty*

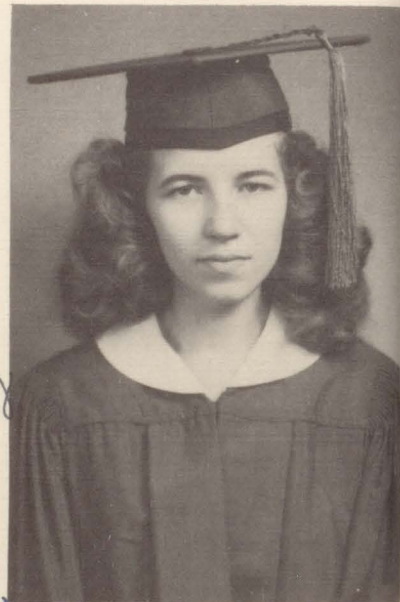

ARLEN
DAW

Class President
2
Class Favorite
2
Class Vice-Pres.
3
Football - 1,2,3,4
Captain - 4
All-District - 4
Most Handsome - 4
Annual Staff - 4

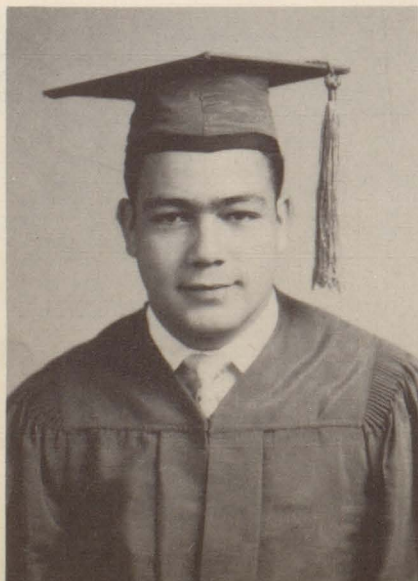

*May you have
the best of luck
and stay as sweet
as you are now.
Love
Jeanne*

JEANNE
DEESE

Band - 1
4-H Club 1,2,3,4
President - 2,3
Gold Star - 2
State Winner -
4
Kampus Klub -
3,4
Choral Club - 3,4

BENNY
DRIGGERS
Woodwork Club - 3



BETTY LOU
DuBOSE



BETTY
EAGLESON
GRA - 1,2
Kampus Klub - 3,4
FHA - 4
Treasurer
Pep Squad - 3,4
4-H Club - 1,2

FLORENCE
FOSTER
GRA - 1,2,3
Pep Squad - 3,4

Florence Foster



MARY
FOWLER
Choral Club - 3,4
Pep Squad - 4

*Love ya!
Mary Fowler*

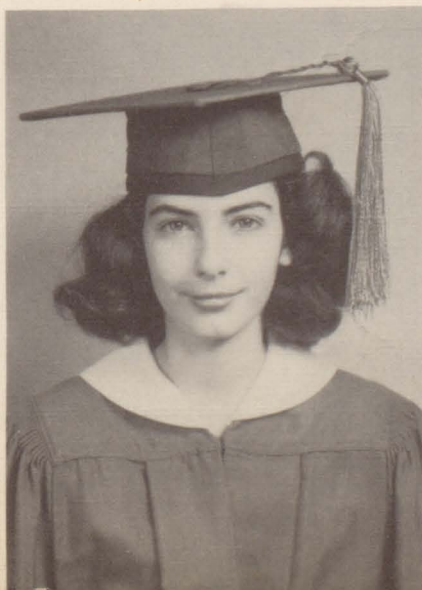

MARTHA BERT
FOX
Class Secretary -
1
Kampus Klub - 3,4
Play
Speech Club - 3,4
Vice-Pres. - 4
Choral Club - 4
Annual Staff - 3,4
Editor - 4
Junior Council



RUTH
FREDERICK

- GRA - 1,2
- Basketball
- Baseball
- Kampus Klub - 3,4
- Play
- Vice-Pres. - 4
- Choral Club - 3
- Operetta
- Pep Squad - 3,4
- Vice-Pres. - 4
- Speech Club - 4

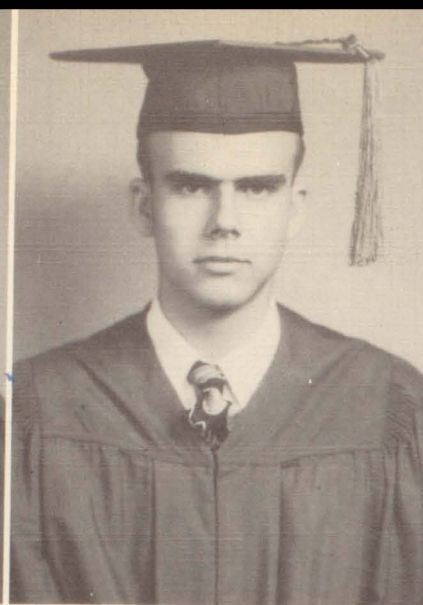

LEONARD
FRAZIER

- Band - 2,3,4
- Honor Student
- Speech Club - 3,4
- Interscholastic
- League - 2,3,4
- Debate - 2,3,4
- One-act play



PAT
FURTH

- GRA - 1,2
- Class Favorite - 2
- Kampus Klub - 3,4
- Play
- Pep Squad - 3,4
- Speech Club - 4
- Social Leader - 4
- Football Sweet-heart - 4

J. T.
GALL

- Spanish Club - 3
- Press Club - 4

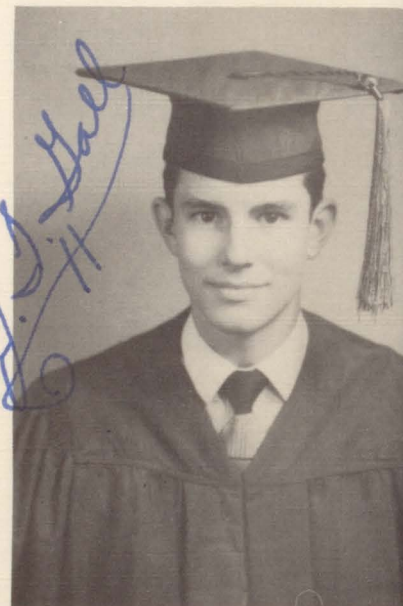

JIMMIE NELL
GAUGH

- GRA - 1,2,3
- Kampus Klub - 3,4
- Choral Club - 4
- Pep Squad - 4

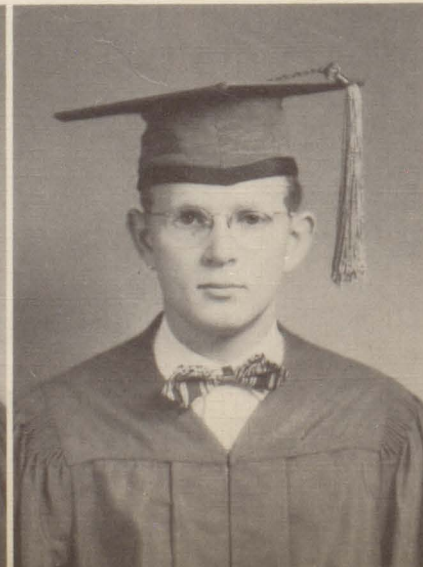

BILLY
GUZARDO

- Class Pres. - 4
- Press Club - 3
- President
- Football - 4
- Track - 1
- Basketball - 1

ARLENE
HANDLEY

Kampus Klub - 4
FHA - 4
Social Leader
Science Club - 4
Speech Club - 4
Pep Squad - 4



JERRY
HANKS

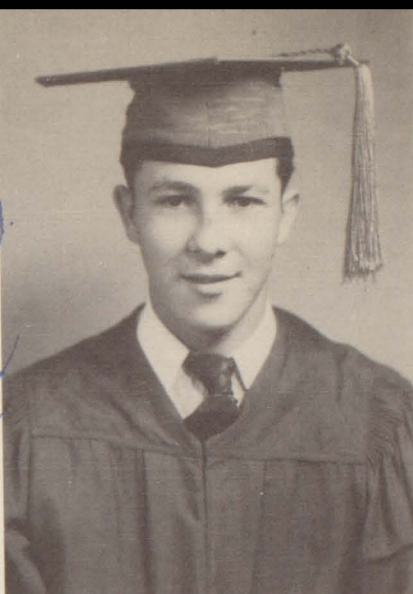

SHIRLEY
HASTINGS

Kampus Klub - 3,4
Press Club - 4
Science Club - 4
Cheer Leader - 4
FHA - 4
Vice-Pres.
Pep Squad - 3

BELVIN
HAVARD

Spanich Club - 3
Golden Gloves -
4
Recreation Club -
4

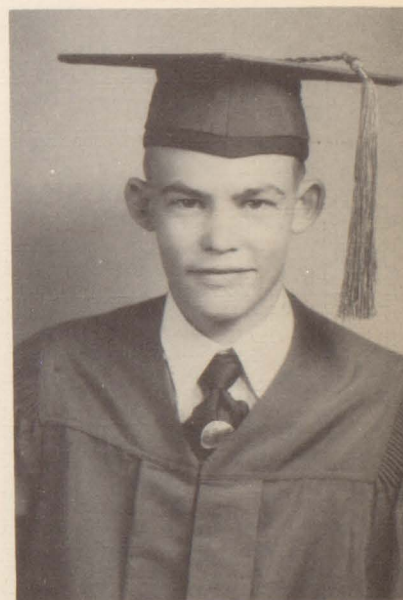

JOHN
HAZILIP

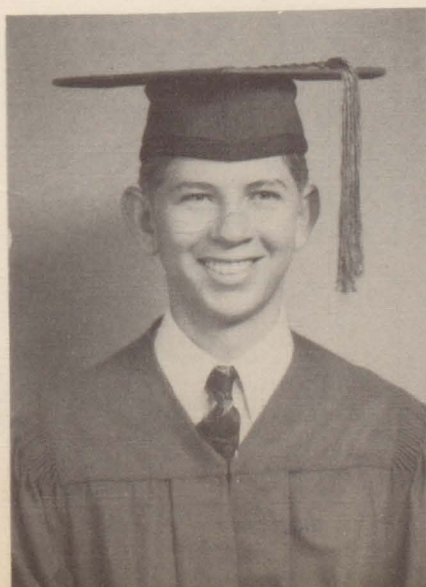

JOANN
HENDERSON

4-H Club - 2,3
GRA - 1
Band - 1
Orchestra - 1,2
Kampus Klub - 3,4
Secretary - 4
Play
Pep Squad - 3,4
President - 4
Speech Club - 4
Social Club
Best All-Around

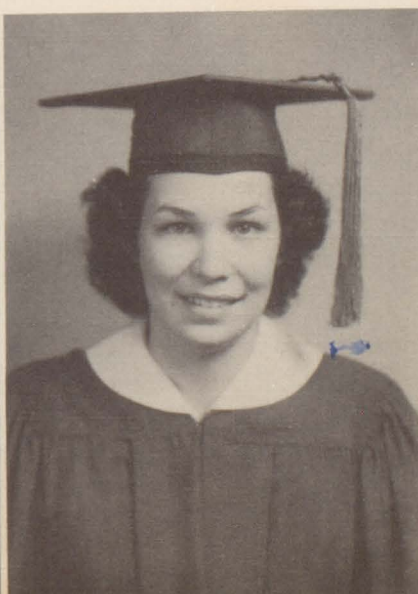

MAXINE
JENNINGS

Volleyball - 1,2
Basketball - 1,2
FHA - 3,4
Pep Squad - 4
Science Club - 4



BILLY
JOHNSON

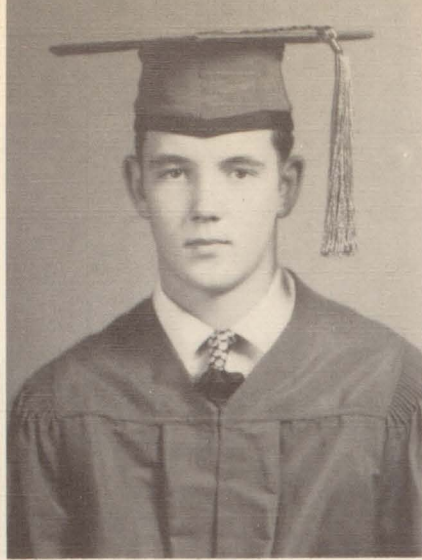

DOROTHY
LANGHAM

GRA - 2,3
Pep Squad - 3
4-H Club - 1
Choral Club - 4
Secretary
Kampus Klub - 3,4
FHA - 4
President
Health Represent-
ative - 4
Most Beautiful
Girl - 4

GLADYS
LaPOINT

FHA - 4
Choral Club - 4
Pep Squad - 3,4



HAZEL
LaPOINT
Class Poet - 4



JULIA
LeBLANC

Pep Squad - 3
Kampus Klub - 3,4
Publicity Mgr.
Choral Club - 4
Science Club - 4
Cheer Leader - 4
Alumni Sweetheart
Candidate - 4

BILLIE RAE
LEWIS

4-H Club - 1
Class Sec. - 2
Kampus Klub - 3,4
Play
Publicity Mgr.
Speech Club - 4

*Billie Rae
Lewis*

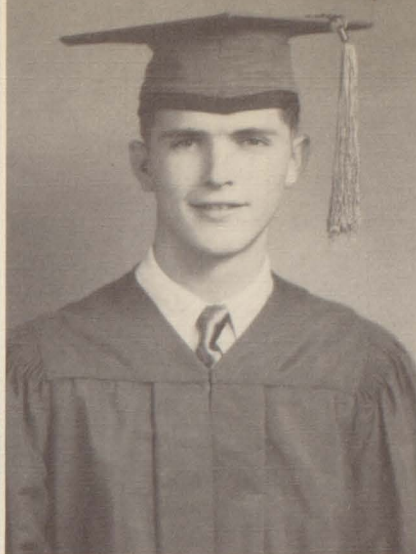
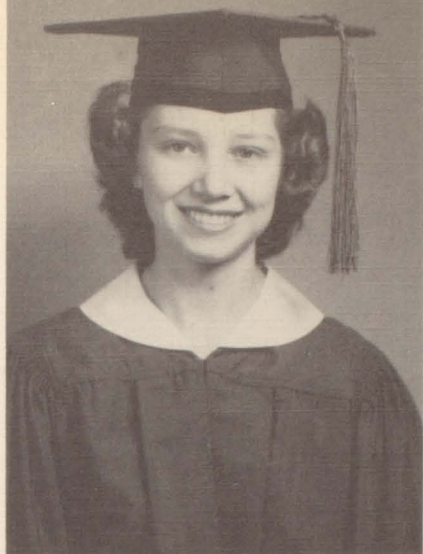

RICHARD
LONGBOTTOM

Speech Club - 4
Track - 3,4
Football - 4
Most Popular Boy
4
Golden Gloves - 4
Junior Favorite - 4

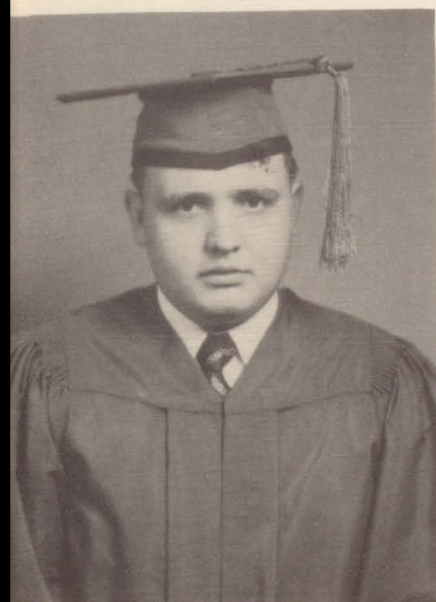

ELTON
LUCE

Football - 1,2
Basketball - 1

LOUISE
McBRIDE

GRA - 1,2,3
FHA - 4
Pep Squad - 4



JACK
McGAFFEY

Basketball - 2
Baseball - 2,3,4
All-District - 4
Hi-Y Club - 3
Choral Club - 4

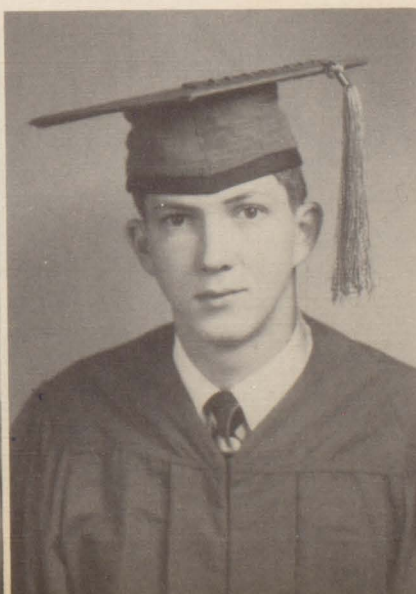
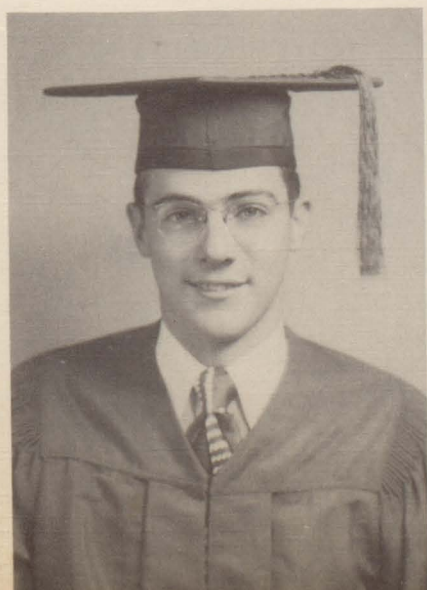

WILLIAM
McGEE

Baseball - 1
Woodwork Club - 3
Speech Club - 3
Science Club - 4

ROBERT
MARCONTEL

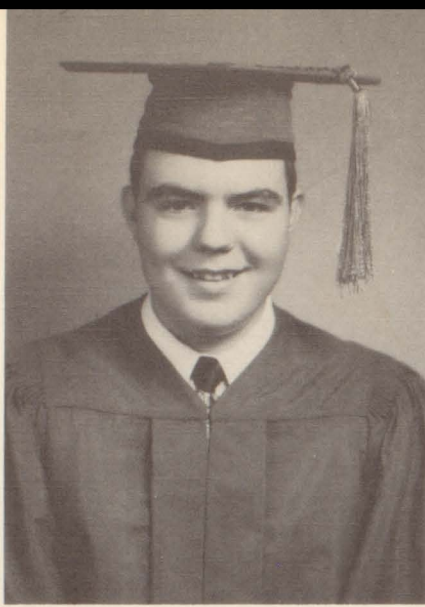

DOROTHY
MAY

- Social Leader - 1
- Class Favorite - 1
- GRA - 1,2
- Maid - 2
- Pep Squad - 3,4
- Speech Club - 3,4
- Kampus Klub - 3,4
- Play
- Treasurer - 4
- Alumni Representative - 4

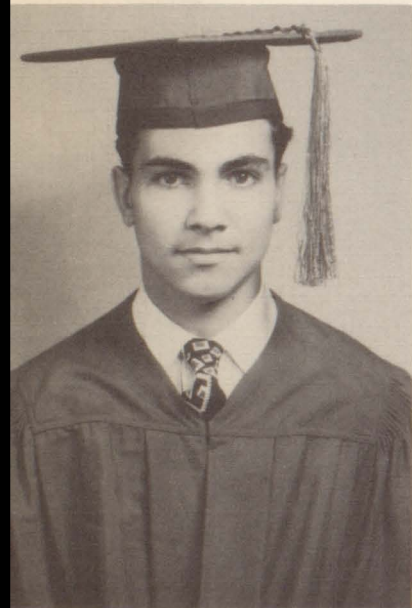

MARION
MERICLE

- Interscholastic League - 2,3,4
- Debate
- Speech Club - 3,4
- Spanish Club - 4
- Choral Club - 4
- Band - 1

*your truly
Marion Mericle*

MAUGERITE
MILLER

- GRA - 1
- Pep Squad - 3,4
- Choral Club - 4



ALVIN
MOTT
Hi-Y Club - 3

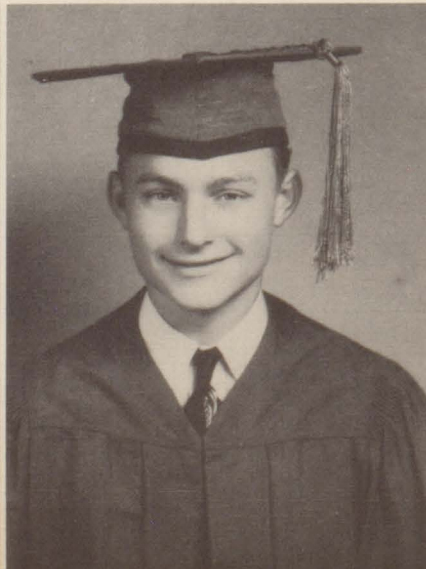
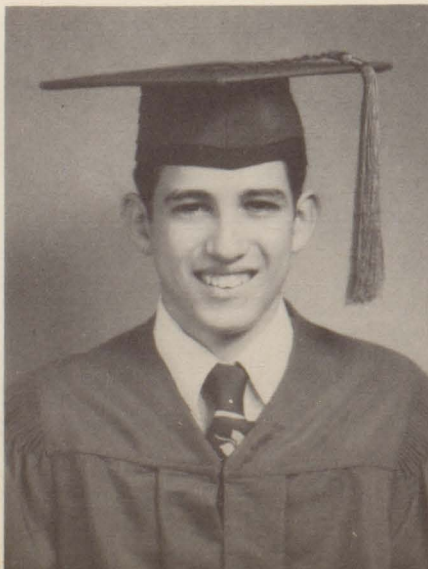

KEITH
NORTON

- Football - 1,2
- Baseball - 1,2,3,4
- Basketball - 1
- Track - 1
- Hi-Y Club - 3

GEORGE (JIMMY)
O'QUINN

Woodwork Club - 3
Spanish Club - 3,4

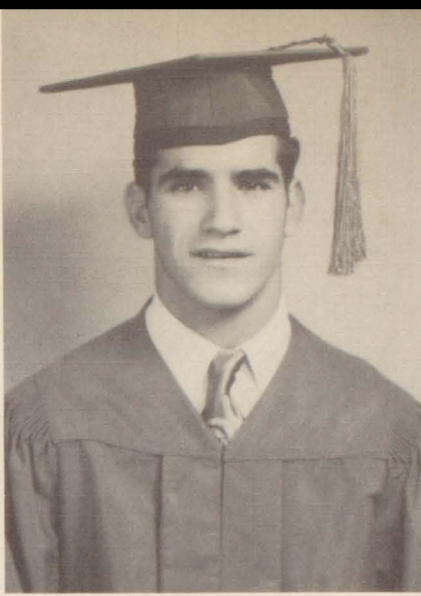
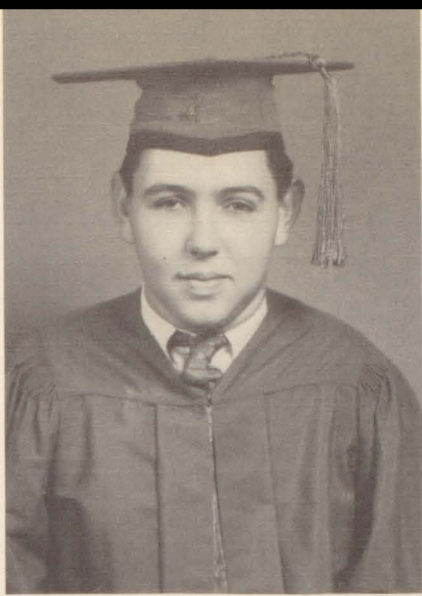

DARALD
PREMEAUX

Football - 1,3,4
Basketball - 1,3
Track - 3,4
Class President -
1
Recreation Club -
4

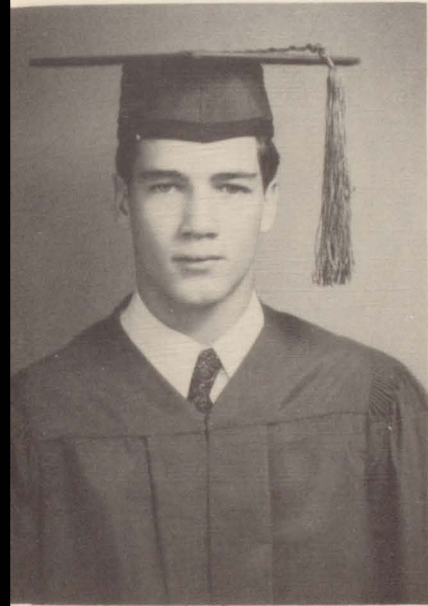

BUD
RAUWERDA

Football - 4
All-District
Basketball - 4
Track - 2,3,4
Golden Gloves - 4
Science Club - 4

WILMA
RAUWERDA

GRA - 1
Kampus Klub - 3,4
Play
FHA - 4
Historian
Speech Club - 4
Class Prophet - 4
Pep Squad - 3,4
4-H Club - 1, 2, 3



*Good luck always,
Lela*

CLARA LELA
REDDIT

Kampus Klub - 3,4
Social Leader
Pep Squad - 3,4
FHA - 4
Reporter
Alumni Sweetheart
Candidate

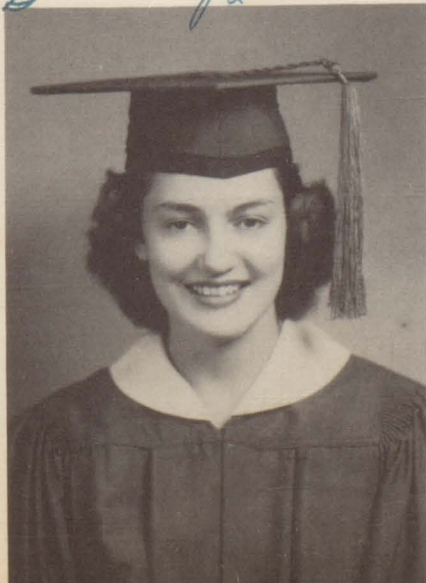

JOYCE
REINSTR

Class Vice-Pres.
2
Class Sec. - 3
Most Likely to
Succeed - 4
Speech Club - 3,4
Kampus Klub - 3,4
Play
FHA - 4
Secretary
Pep Squad - 3,4
Student Council -
3,4

DELORES
RICHARDSON

- Louisiana
- Glee Club - 1
- Science Club - 1
- Spanish Club - 3
- Nederland
- Choral Club - 4

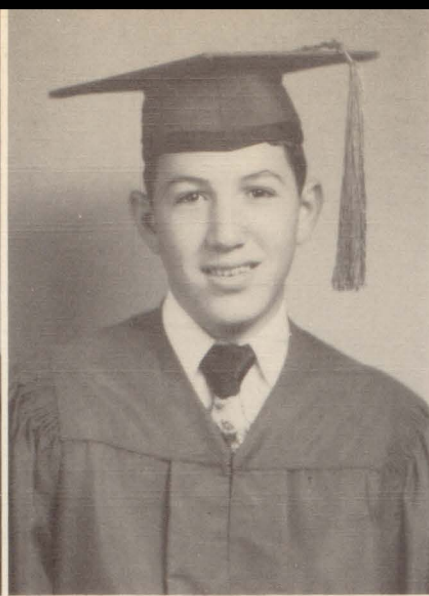

GENE
SHAW

- Football - 2
- Baseball - 2,3,4
- Hi-Y Club - 3
- Choral Club - 4

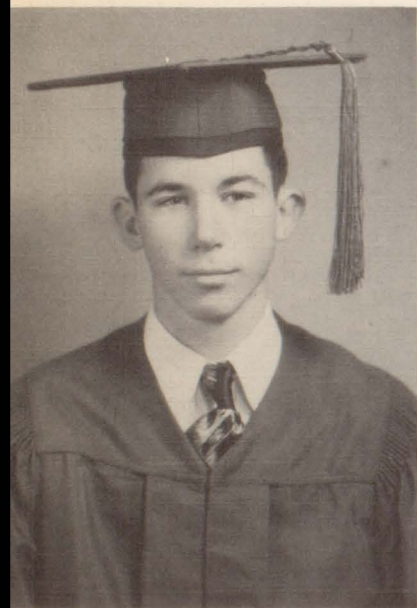

ARNOLD
SHERER

- Football - 1,2,3,4
- Baseball - 1,2,3,4
- All-District - 3
- Basketball - 3,4
- Alumni Representative - 4

BESSIE
SILKWOOD

- 4-H Club - 1
- GRA - 1,2
- Class Favorite - 3
- Class Sec. - 4
- Kampus Klub - 3,4
- Band - 3,4
- Majorette - 3
- Drum Major - 4
- Honor Student
- Alumni Sweetheart Candidate



ANDREW
SIMMONS

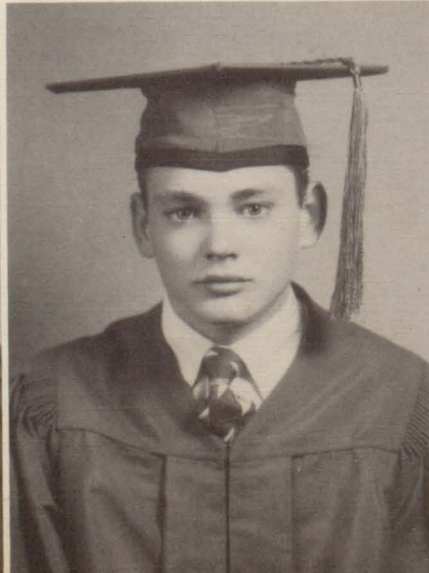
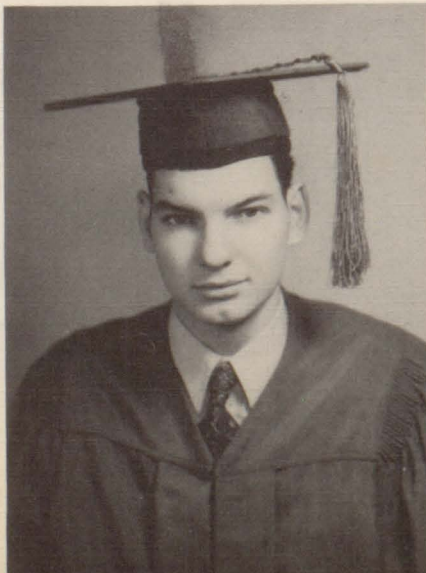

GERALD
SMITH

JACK
STAFFORD

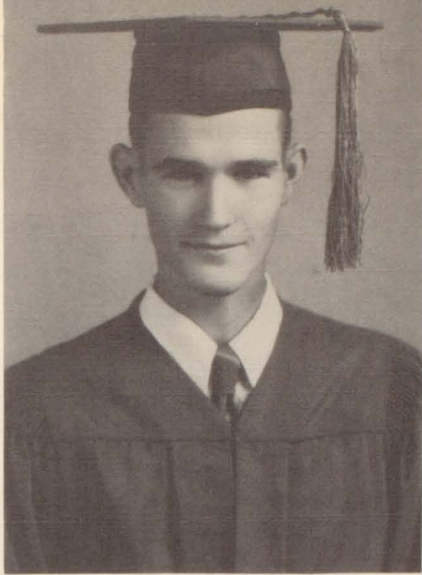

PATSY
STARK

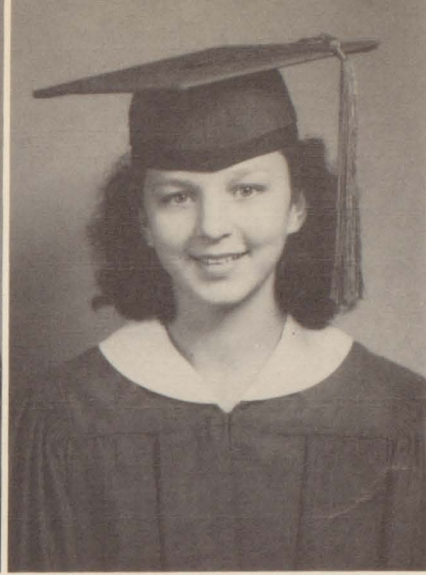

- 4-H Club - 1
- Choral Club - 3
- Operetta
- Kampus Klub - 3,4
- Alumni Sweetheart Candidate

REBECCA
STREET

- 4-H Club - 1,2
- Choral Club - 3
- Operetta
- Kampus Klub - 3,4
- Pep Squad - 3,4

CLEO
STRICKLAND

- Band - 1,2,3,4
- Kampus Klub - 3,4

Good luck, Cleo.



MARY
THACKER

- Annual Staff - 4
- Kampus Klub - 3,4
- Vice-Pres. - 3
- President - 4
- Pep Squad - 3,4
- Student Council 3,4
- Choral Club - 4
- Vice-Pres.
- All-Star Volley Ball Team - 1
- Student Council Reporter - 4



SAMUEL
TOBEY

- Class Treas. - 2,4
- Junior Council - 3
- Press Club - 3
- Annual Staff - 4



JO ANNE
TYER

GRA - 1,2
4-H Club - 1,2,3
Pep Squad - 3,4
Kampus Klub - 3,4
Choral Club - 4

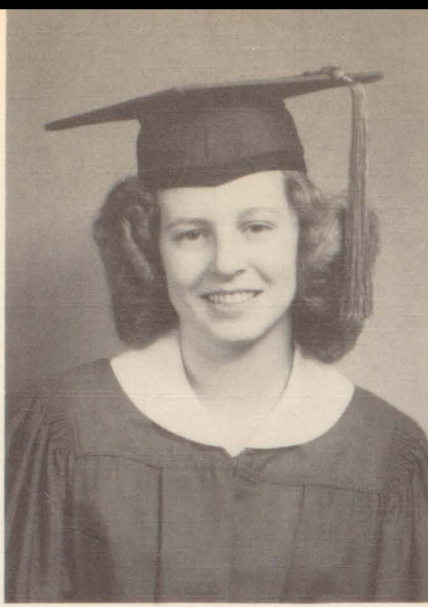

NELIS
VAN MARION

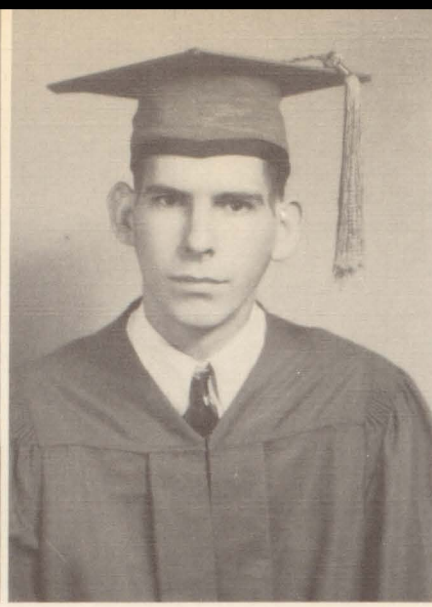

BOBBY
WATSON

Band - 1,2,3,4
Spanish Club - 3
Band Club - 4

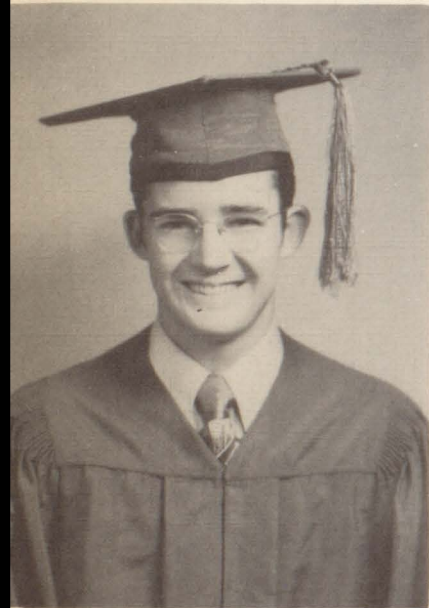

D. C.
WEST

Football - 1
Spanish Club - 2
Student Council - 4
Track - 3,4
Choral - 4
Speech Club - 4

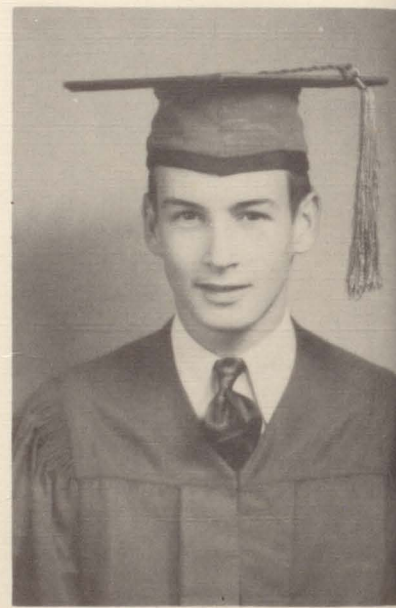

DONNIE
WHITEHEAD

Vidor
FHA - 1
Nederland
GRA - 3
FHA - 4



BOBBIE
WHITEHEAD

GRA - 2,3
Pep Squad - 4
FHA - 4



F. A.
WIEGMANN

Football - 1,2,3
Basketball - 1,2
Baseball - 2,3,4
Speech Club - 4
Choral Club - 4
Letterman's C. -
3
Class Lawyer - 4

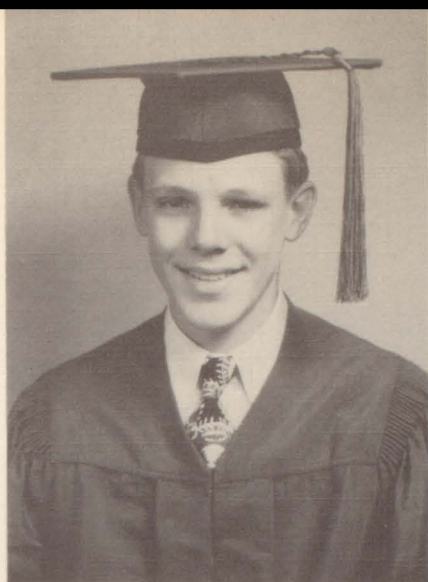

CURTIS
WILLIAMS

Football - 1,2,4
Baseball - 1,2,3,4
All-District - 4
Track - 1,3,4
State Meet - 3
Vice-Pres. - 1
President - 3
Student Council
President - 3,4
Annual Staff - 3,4
Most Intellectual
4

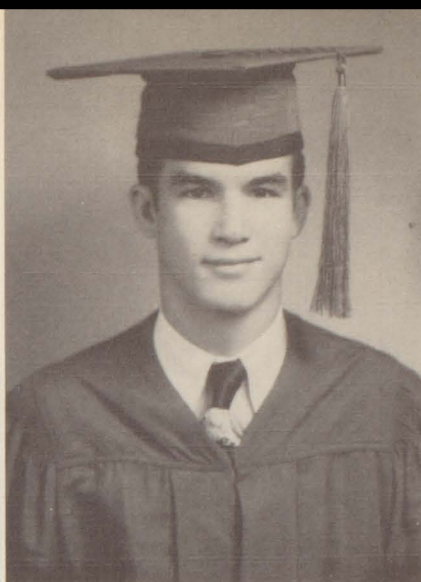

DAMIE
WHITMAN

Band - 1,2,3,4
Choral Club - 2,3
Kampus Klub - 3,4



H. C.
YOUMANS

Football - 1,2
Baseball - 1,2
Hi-Y Club - 3
Secretary
Recreation Club
4

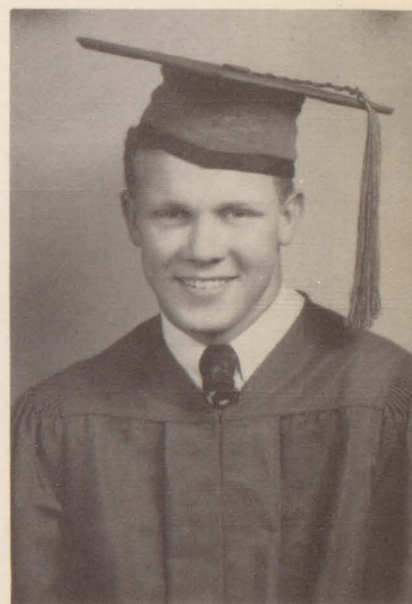

ROBERTA
GREER

GRA - 1,2
Spanish Club - 2
Pep Squad - 3,4
FHA - 4

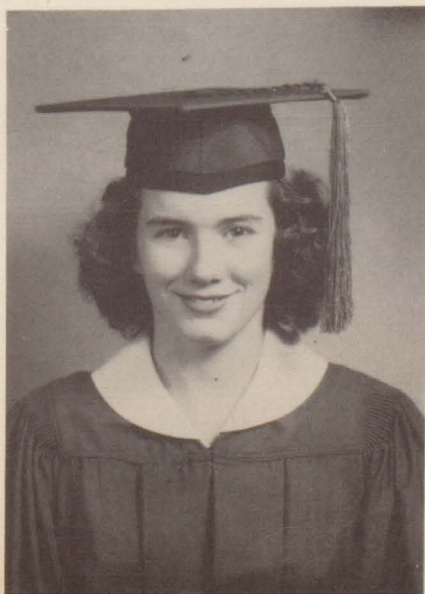

RAY
RASBERRY

Football - 3
Cheer Leader - 4
Marine Corps - 46-
49

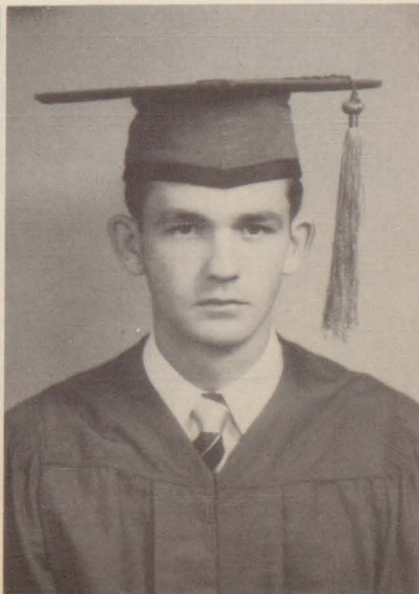

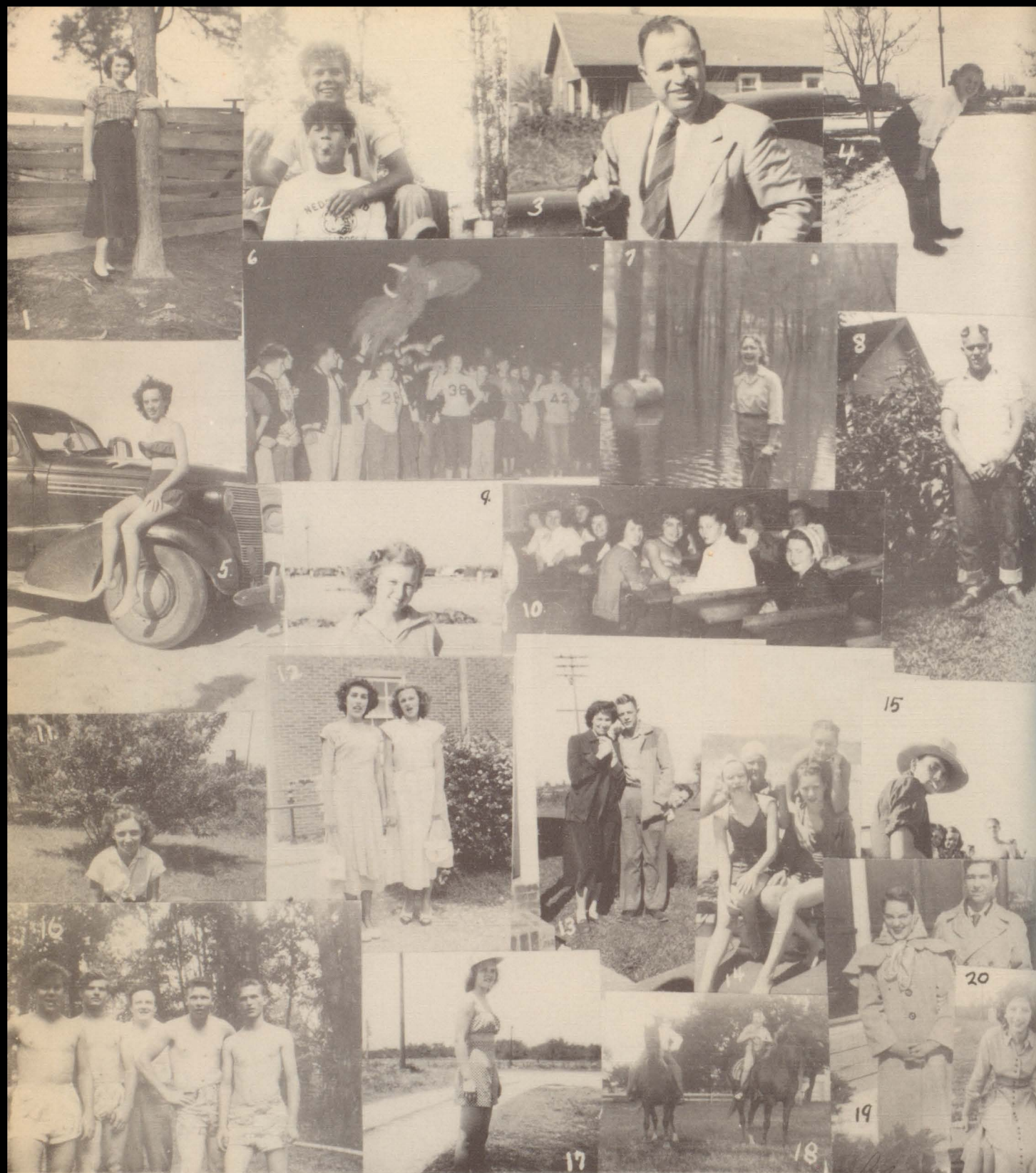

- | | |
|-----------------------------------|-----------------------|
| 1. That isn't Ben, Jody! | 11. Hadacol Girl |
| 2. Look at the hair on that head! | 12. Quit talking |
| 3. What's he looking for? | 13. Wedding Bells |
| 4. Naturally, a Junior! | 14. What caused this? |
| 5. Glamour Girl. | 15. Rugged!! |
| 6. Down With The Buffalo! | 16. Olympic Stars? |
| 7. Help! | 17. Keep cool, Vee |
| 8. Geronimo!!! | 18. Hi Ho Silver! |
| 9. Having fun? | 19. What Scenery!! |
| 10. Studying hard | 20. Where's Curtis? |



Juniors

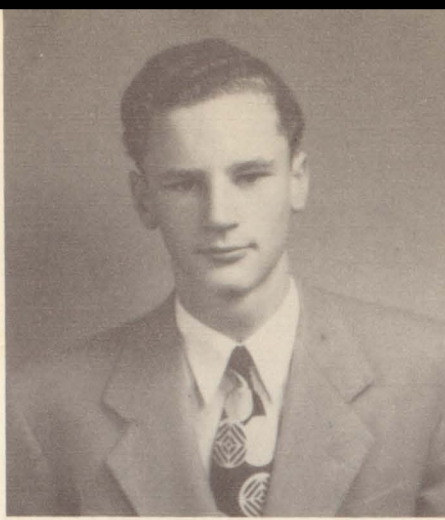
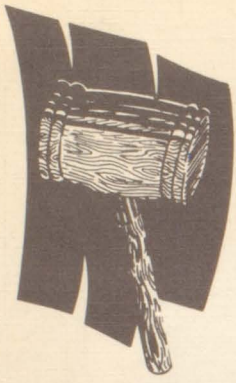

JACK PRICE
President



JOHN COFFMAN
Vice-President

JUNIOR



REBECCA EASLEY
Secretary

CLASS



ELAINE SHERER
Treasurer

OFFICERS



SUE COLE
Social Leader

ABSENT WHEN PICTURES
WERE MADE

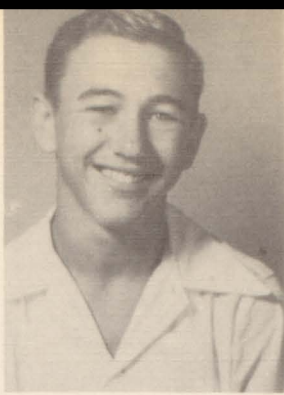

HENRY APPERSON
EUGENE BARBIN

MAX BEVIL
BOBBY BRIGHT



Dal Ray

SHIRLEY BRIGHT
DAL RAY BROWN

JAMES BROWN
ALICE BRYANT

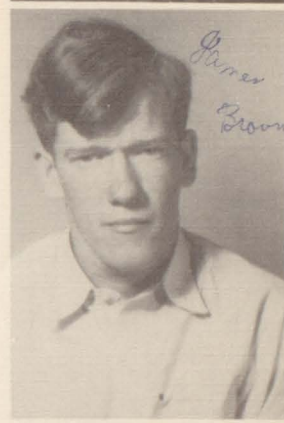

JAMES BURROWS
ARLENE CARLSON

DOYLE
CHAMBERLAIN
ANNELE CHESNUT



NORRIS CLEMENTS
JOHN EDWARD COFFMAN

SUE COLE
JAMES COLLINS



SHIRLEY COLLINS
JESSIE COMMANDER

PAT CONCIENNE
BETTYE J. COOKE





HERSCHEL DEANE
ENA DENNIS



BILLIE J. DENTON
CECIL DILLARD



JERRY EASLEY
REBECCA EASLEY



LEONARD ENGLISH
DWAIN ERWIN

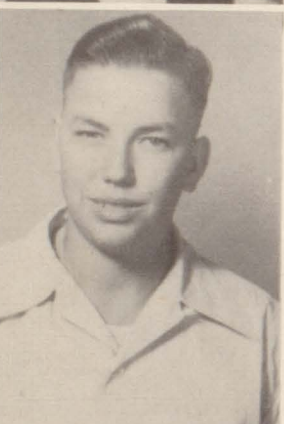

DOROTHY FOGLEMAN
ROBERT FRANKE



KATRINA FRANKLIN
PATSY FRAZIER



HOMER FRENCH
BILLIE SUE GALLIER



DOROTHY GRIFFITH
JAMES GOSS



WILSON GUIDRY
SYLVIA HAWKINS

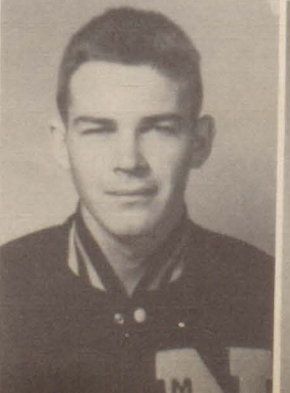

HARRY HEMMENWAY
BILLY HUDSON

PHOTOGRAPH
NOT AVAILABLE



ELTON HOLLIS
VIRGINIA JENKINS



PAT JOHNSON
SAMMIE KELTNER



FRANKLIN KIESCHNICK
ALICE KIESCHNICK



THOMAS KINGSTON
L. J. KNOBLOCK



WILLIE LA GRONE
JAMES LEE



JOHNNY LUBERA
JERRY McGUIRE



JACK McNEIL
CHARLES MANNING



LEONARD MANNING
LEWIS MAXWELL



NEIL MORGAN
THETA DELL MORGAN

Neil Morgan



MURLENE MOSER
DONALD MOYE



HILDA FAY MURRAY

BETTY NOLAN

*Love ya!
Betty*

HELEN NUGENT

CLAUDIA M. PARISH



*Good Luck!
Helen*



JOHN RICHARD PERKINS

PATSY PERRYMAN

GAY PETZOLD

RUBY PICHOFF



FRANKIE PIKE

JO ANN PRATT

GARALD PREMEAUX

JACK PRICE



BILL QUARLES

MARILYN RIENSTRA

JEAN RIGBY

MAJORIE ROBERTS

Marilyn



Jean

Margie



WALTER ROBIN

DONALD ROLAND

DOROTHY ROSE

HELEN ROSS

WR





BERT SANDERS
FLOYCE SANDERS



FLOYD SANDERS
MARY SANDERSON



ELAINE SHERER
JACK SILKWOOD



CLIFFORD SIMMONS
DORTHA J. SIMMONS



THAD SITTON
DALLAS SMITH

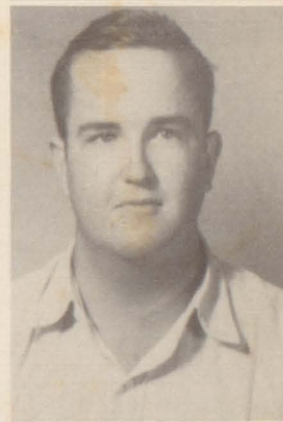

ROBERT SMITH
WELDON SMITH



SAMMY SMITH
MARTHA SORRELL



JAMES SPENCER
BILLY VAN STARK



HELEN STARK
CARL STEPHAN



BILL STURROCK
JUNE THACKER



WILLIAM THOMPSON
PAT TOBEY



NANCY VAN RANDEN
BETTY L. WALSH



PATSY WILLEY
BONNIE L. WRIGHT



NORMAN YENTZEN
WANDA SANDERSON

*Always
Bonnie*



1. Fight 'em, Bulldogs!
2. So Tired
3. Baddogs
4. One Peaceful Sunday Afternoon
5. Check that Pose!
6. Beer Guzzlers
7. Swing Your Partner!

8. Sophistication!
9. Playmates
10. Sweet Stuff
11. Where's Billy?
12. Jolly Twosome
13. Whitehead Inc.
14. What is this???



1. Playhouse
2. Traitors
3. Beauxart Brood
4. Labor Day Picnic
5. Two of a Kind!
6. Cruising Down The River!
7. Good Old Days
8. Practicing????

9. Jolly Kampus Klubbers
10. Liberty Belle
11. Who's the Teacher??
12. Snow-Bound
13. Treasure Island
14. Slug it out!
15. Cheese Cake
16. Lover's Lane
17. Brotherly Love



Sophomores

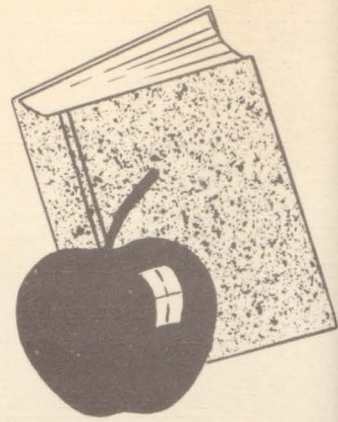
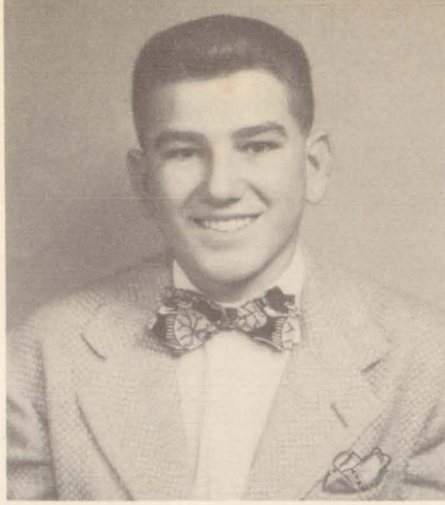

RONNIE MOYE
President

SOPHOMORE

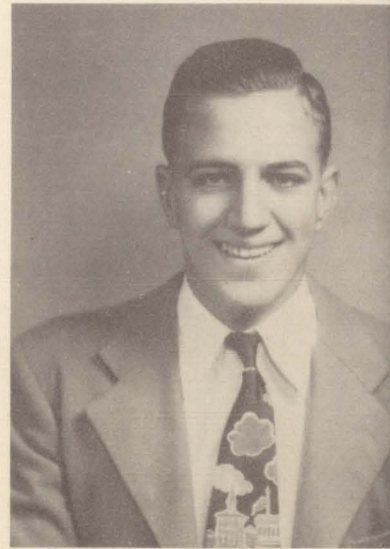

JOE SIBLEY
Secretary

CLASS

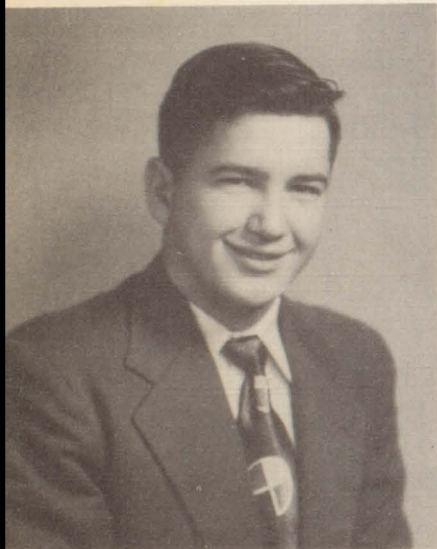

CHARLES THOMAS
Vice-President

OFFICERS



VERNICE CESSAC
Social Leader



BOBBY FUSTON
Treasurer



Allen Adaway
Clifton Alegre



Charlotte Bailey
Joan Bailey



Charles Beard
James Bedwell



Phillip Bell
Homer Black



Sandra Bryan
Hulene Burns



David Camp
Conrad Carlson



Vernice Cessac
Catherine Chaddick



Edna E. Cooke
LuEllen Cooper



Joyce Corley
Jane Creswell



Louise Curtice
Patricia Deese



Jaunice Dixon
Carolyn Dowden



Lois Marie Duff
Lucille England



Patsy Fawvor
Felix Findley



Sally Fowler
Ruby Frazier



Bobby Fuston
Clifford Gall



Richard Gandy
Jimmy Gard



Mary Gillispie
Carolyn Goodwin



Ruby Joyce Green
Amy Greer

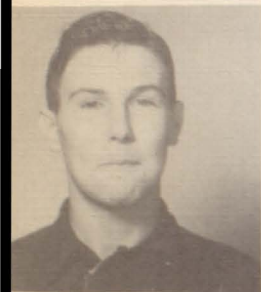

Jimmy Grimes
Glen Guthrie



Betty Hammack
Charles Handley



Ima Jean Handley
Virginia Hanson



Patsy Hastings
Betty Hawkins



Alvin Hebert
Jack Hemmingway



Thomas Hooks
Earl Howard



Joanne Huval
Bill Jones



Joe Keene
Glen Kilemay



Norma La Grone
Leonard Lambert



Jack Locke
Anne Manry



Paul Markham

Earl Massey



Murlene Matte

Betty Maxwell



Sue May

Shirley Merrell



Betty Ann Miller

Herman Miller



Larry Miller

Tommy Miller



Ronald Moyer

James Parish



Carl Peveto

Geraldine Rauwerda



W. A. Read

Betty Jean Roach



Billie Sue Roy

Patsy Samford

Vivian Sanderson

Wayne Sanderson



Dewey Sehon

Emma Sehon

Terry Sheffield

Tommy Sheffield



Wesley Sheffield

Joe Sibley

Pat Silkwood

Janice Singleton





James Stehle
Max Stevens



Oran L. Stoker
Clayton Sturrock

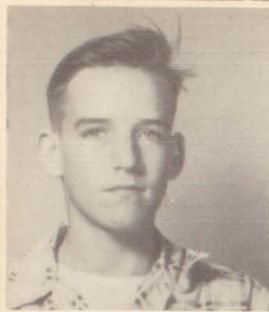

Evelyn Sweat
Lynn Sweat



Elizabeth Terracina
Velma Terry



Charles Thomas
Nelis Van Marion

Ray Vrolyk
Jo Ann Weeks



Frederick Westberry
Mary Beth Whisnant

Royce Whitehead
Iva Lee Williford



Beatrice Willey
Shirley Winn

Nellie Ray Wood
Marcia Yentzen



Garland Young
James Zimmerman



Freshmen

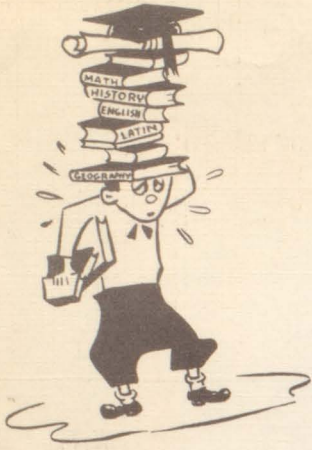

CECIL CHAMBERS
President

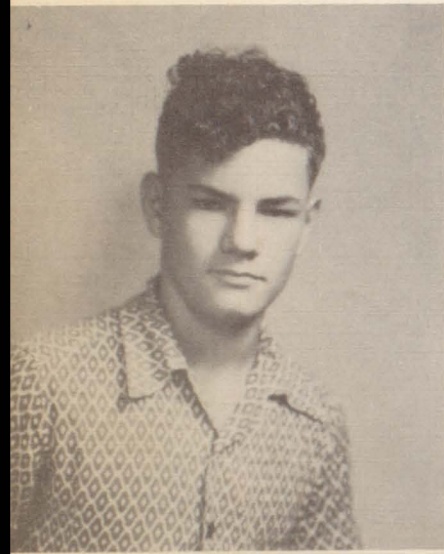

FRESHMAN

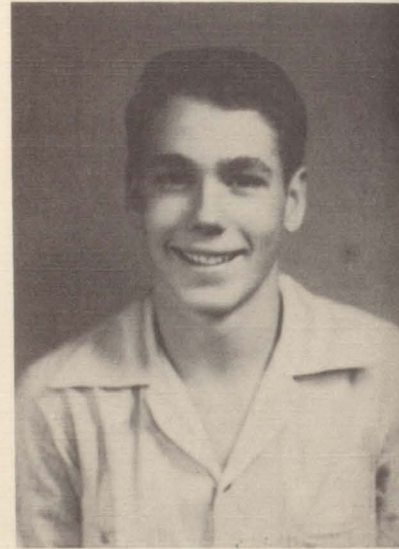

JOE STREET
Vice-President

CLASS

ROBERT SHURAT
Secretary



OFFICERS

Best of Luck to Lynn



JACK PELLOTT
Treasurer

LYNN RIENSTRA
Social Leader



Nathan Abshire
Joyce Abshire



Billy Adair
Sybil Adkins



Bruce Ashley
Boyd Babineaux



Elizabeth Baker
Jack Baker



Jessie Ruth Baker
Jimmy Baker



Betty Ballard
Carlene Barnes



Reagan Bass
Billy Bodle



Charles Bond
Carl Burns



Rachel Burrows
Gertie Caruthers



Betty Castleman
Cecil Chambers



Delores Cumber
Billy Burke Dalby



Charles Davis
Patsy Davis

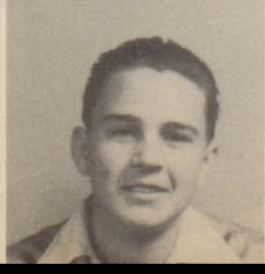

Ruth Dean
Ronald Dennis



Hubert Dies
Melba Dowden



Wayne Dowden
Joy Eastwood



Donna Edwards
Jack Edwards



Charles Fletcher
Frances Fogleman



Wendal Foley
Raymond Gallion



Thomas Gentry
Evelyn Gilliam



James Gray
Isabel Gillory



Elmer R. Hamm
Billie J. Hardy



Billy R. Hawthorne
Allen Hebert



Gene Paul Henderson
Emma Clair Herrington



Carolyn Holloway
Ina Mae Howell



Franklin Hudson
Janette Hudson



Joan James
Louis Jefferson



Betty Jean Johnson
Janelle Johnson



Walter Johnson
Edward Knoblock



Marie Knoblock
Edna Leavings



A. J. LeBlanc
Delma Luce



Dennis Marble
Joseph Marrs



Shirley Mason
Alberta Maxwell



Nellie Rose Mitcham
Clifford Morvant



Charles Nicholson
Maurice Patterson



Zula Patterson
Jack Pelloat



Billy Porter
Eugenia Price



Margaret Price
Richard Reese



Camille Richard
Lynn Rienstra



Kenneth Ripley
Joann Roberts



Jerry Roebuck
Donald Rose



Bobby Roy
Jeannine Savoy



Prentiss Scofield
Lura Seitz



Robert Shurt
Myra Skog



Viola Slaughter
Willette Sorrell



Helen Stinson
Joe Street



Joan Thacker
Paula Thomas

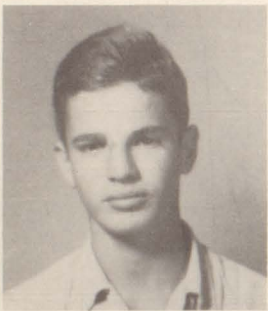

Joyce Tyer
Leonard Vinson



Delores Weeks
Velta Whisnant



Joyce Whitehead
Jimmy Wills



Joan Williams
Max Williams



Duane Wilson
Weta Wilson



Floyd Woods
Curtis Wright



Velma Wright
Marvin Ermel



Barbara Collins



1. Rough Necks
2. Memories
3. Liza Janes
4. Kleaning Kurls
5. It's Mello, Swell
6. Put up your gun, pa
7. Why the empty desk?
8. Hunting Rabbitts?
9. You'll Always Be The One I Love!
10. Hollywood Bound
11. Editor off duty

12. Good?
13. Dreamer's Holiday
14. Is This BERT???
15. Can you swim?
16. All Senior
17. Do Not Disturb
18. Remember this?
19. Get to work!
20. Mush!
21. Golden Gloves Champ
22. Blow the place up!



Forever

and Ever



I Want To Be

The Only One



Forever

and Ever

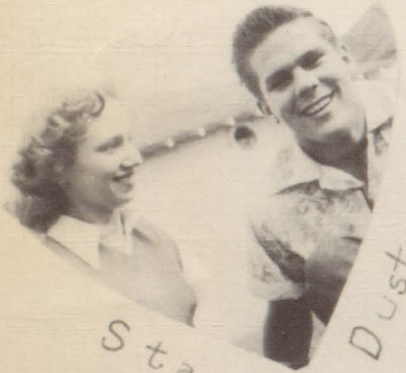

Star

Dust

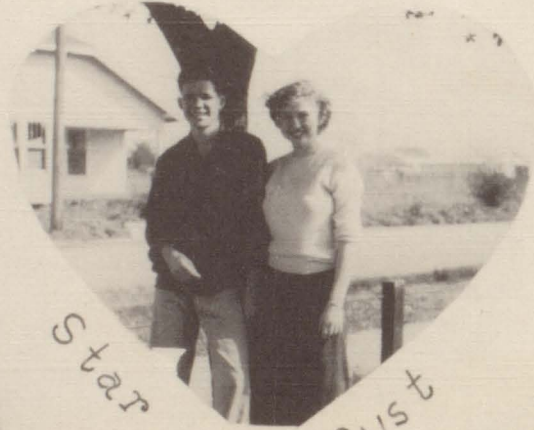

Star

Dust



Maybe It's Because

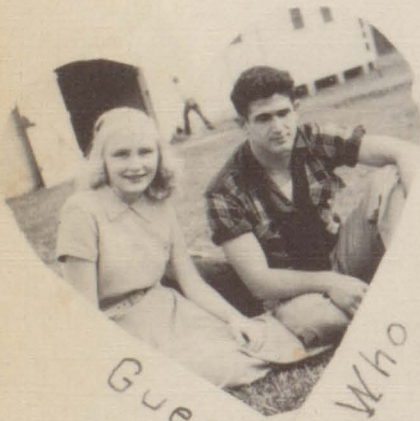

Guess

Who

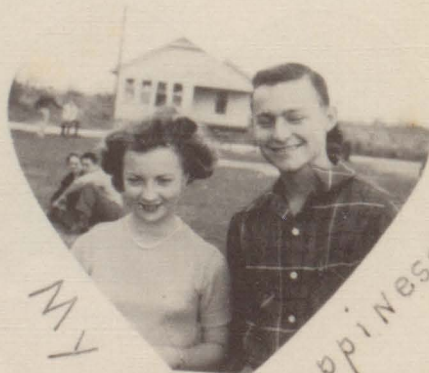

My

Happiness



I Found

A Dream



So

Tired



Again

Jeany Jacks



Junior High



MR. SMITH - *Grammar School Principal*



Home Room 101 - MR. McKENZIE



Home Room 109 – MRS. JACKSON



Home Room 110 – MRS. TURNER



Home Room 111 – MRS. MERRIMAN



Home Room 212 – MRS. FRAZER



Home Room 213 – MRS. CARRIKER



Home Room 214 – MR. MARTIN



Home Room 215 – MRS. STEPHENS



Home Room 216 – MRS. BOGGS



Favorites



MOST POPULAR GIRL

CAROLYN BRACKIN



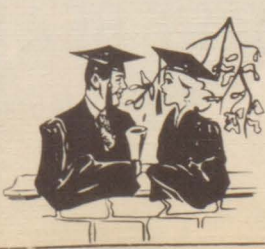
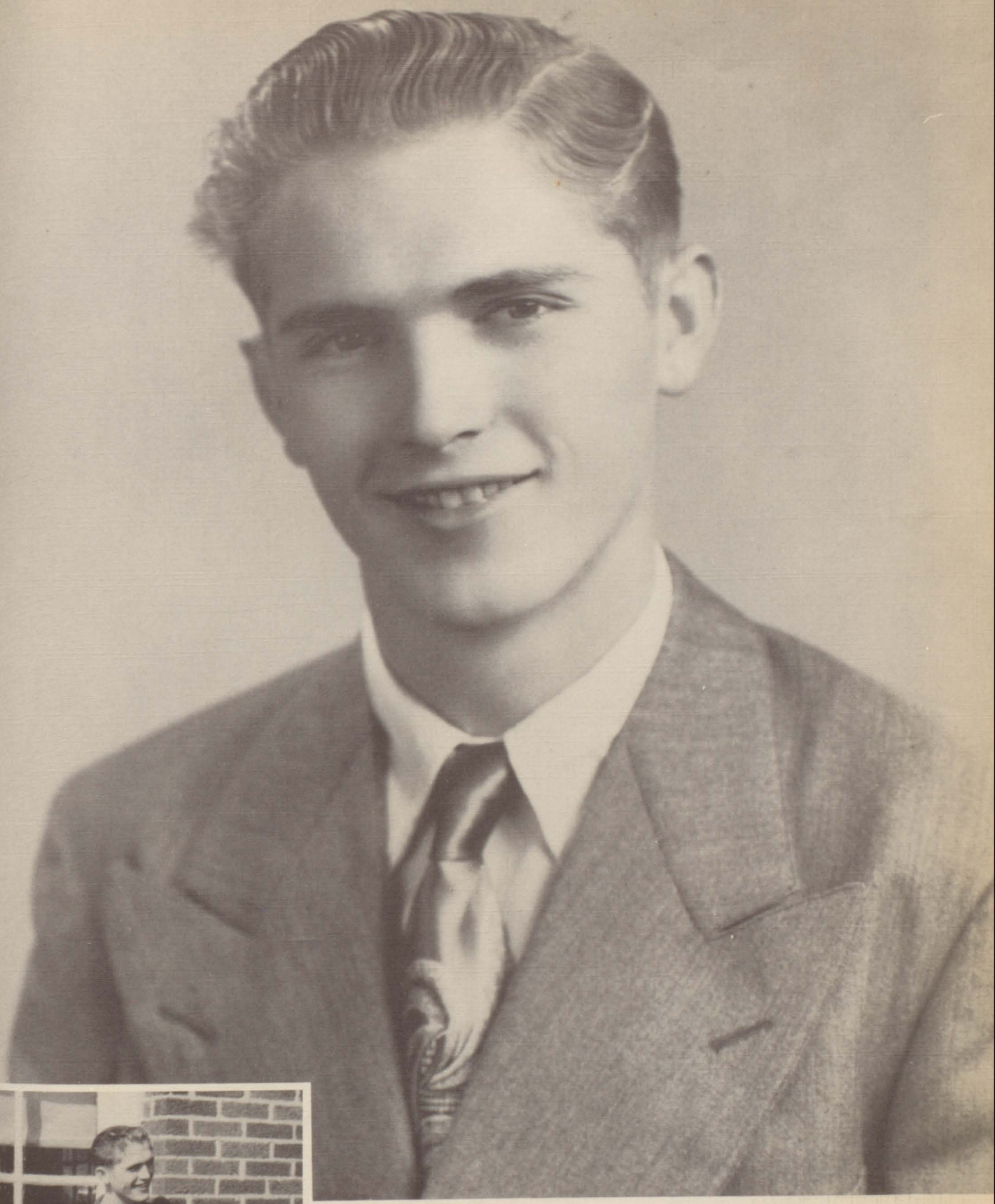

MOST POPULAR BOY

RICHARD LONGBOTTOM



MOST BEAUTIFUL GIRL

DOROTHY LANGHAM



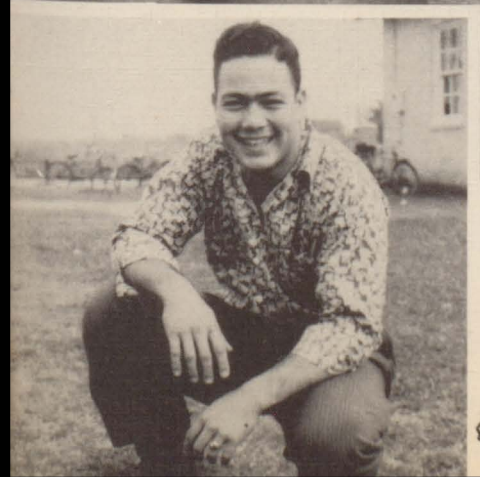
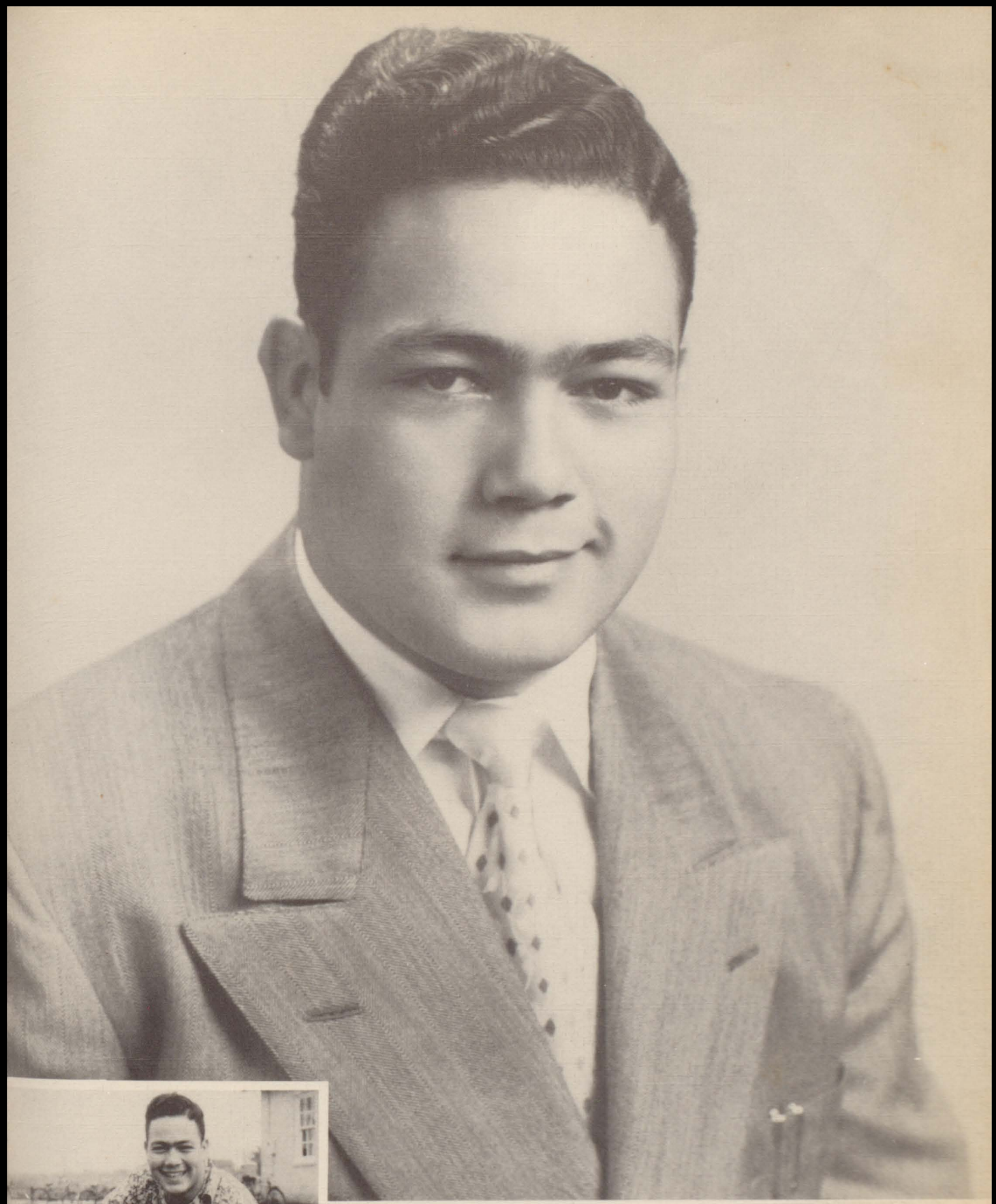

MOST HANDSOME BOY

ARLEN DAW





BEST ALL AROUND GIRL

JODIE HENDERSON



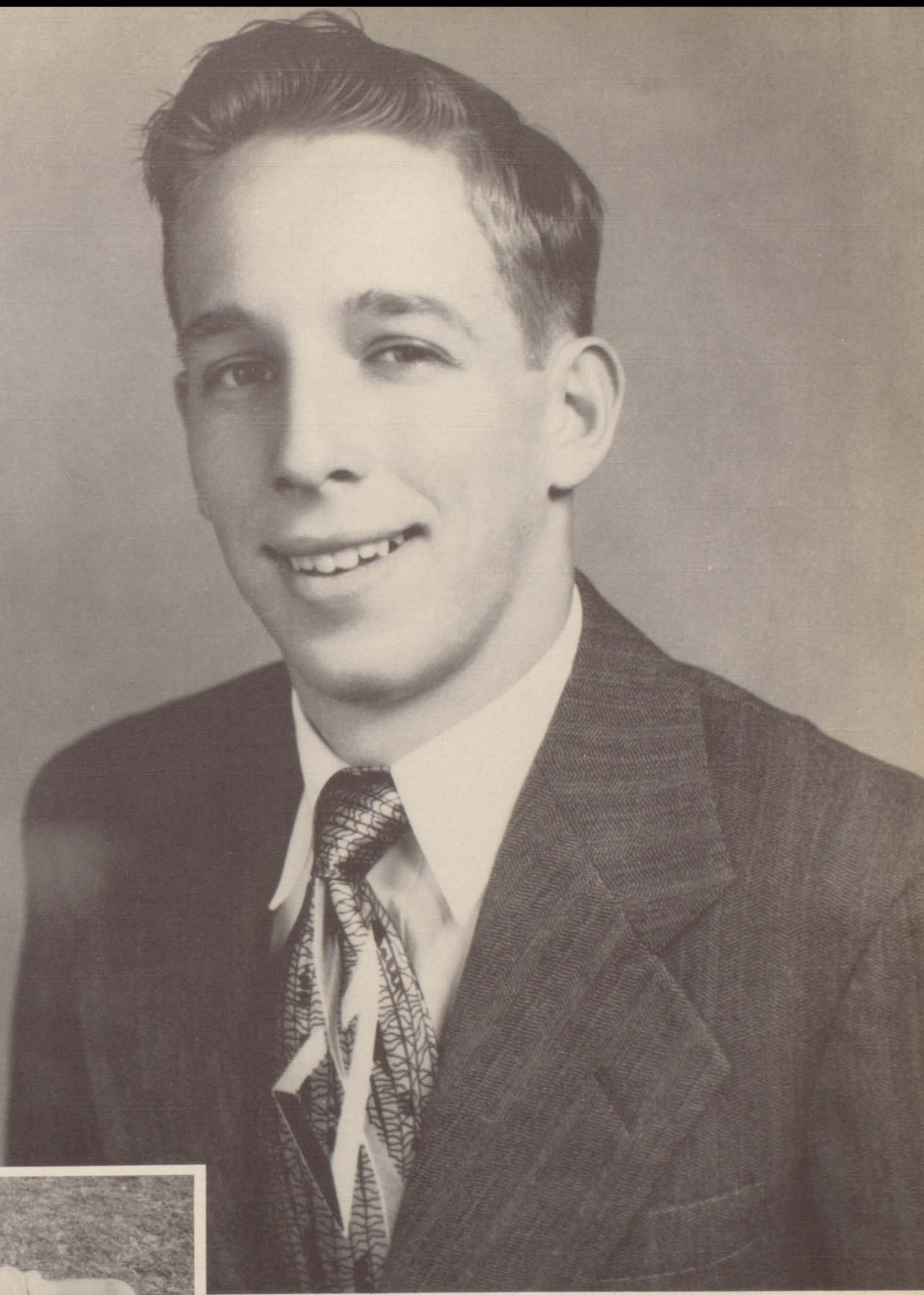

BEST ALL AROUND BOY

THOMAS BURNAMAN



MOST INTELLECTUAL BOY AND GIRL

BILLYE FERRELL DALBY

CURTIS WILLIAMS



MOST LIKELY TO SUCCEED

JOYCE RIENSTRA

JAMES BOLTON





FOOTBALL SWEETHEART

PAT FURTH



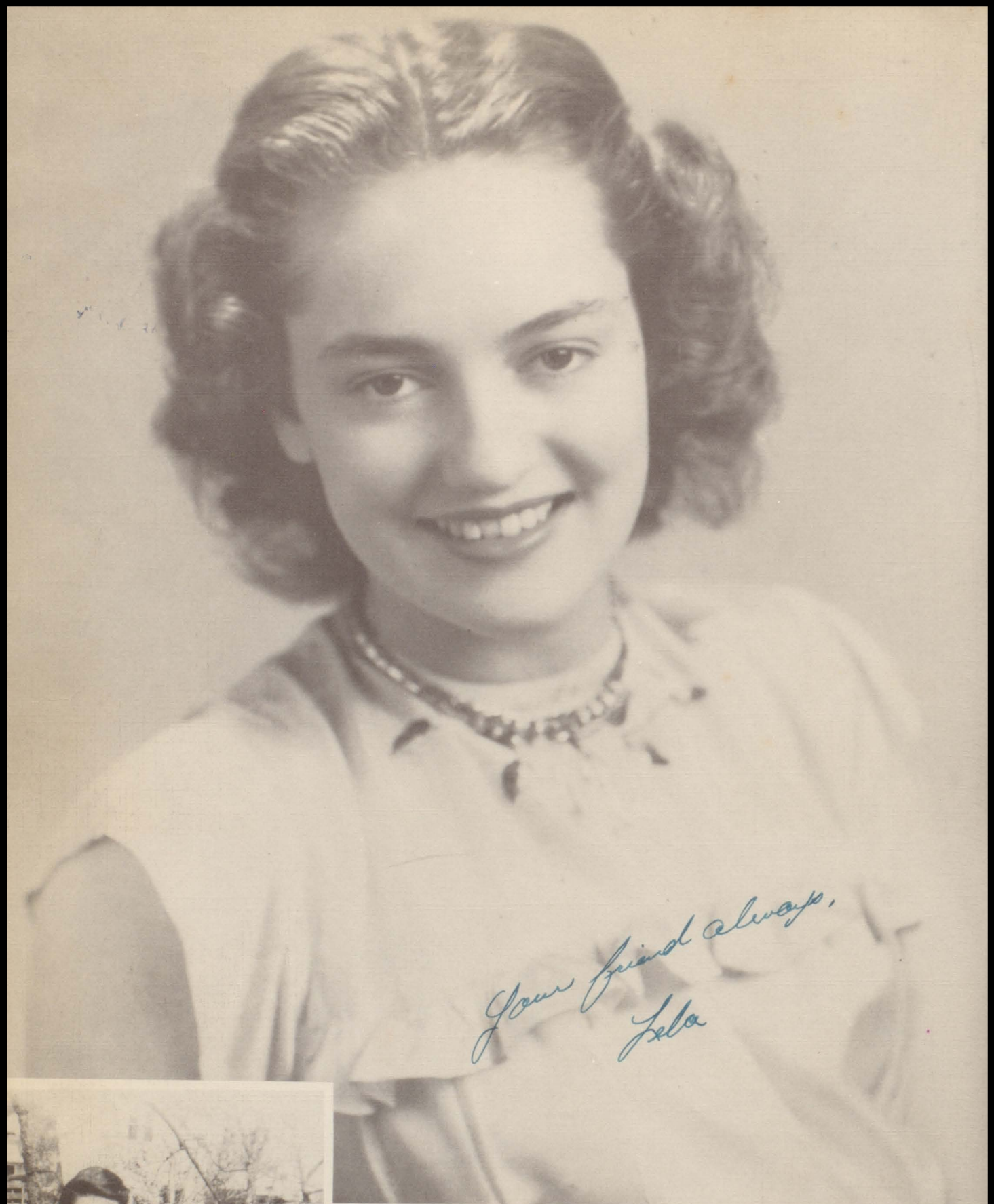

*Your friend always,
Lela*



ALUMNI SWEETHEART



CLARA LELA REDDITT
Senior Candidate



CAROLYN BRACKIN
Sophomore Candidate

ALUMNI



BESSIE SILKWOOD
Band Condidate

RUNNERS



BARBARA COURTS
Kampus Klub Candidate

UP



PATSY STARK
Junior Candidate



JOYCE RIENSTRA
F. H. A. Candidate



*Good Wishes
Julia*



JULIA LE BLANC
Freshmen Candidate

JUNIOR FAVORITES

VIRGINIA JENKINS
PAT JOHNSON

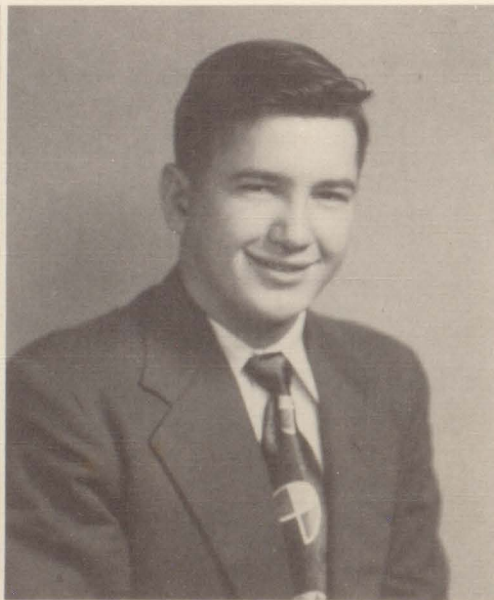
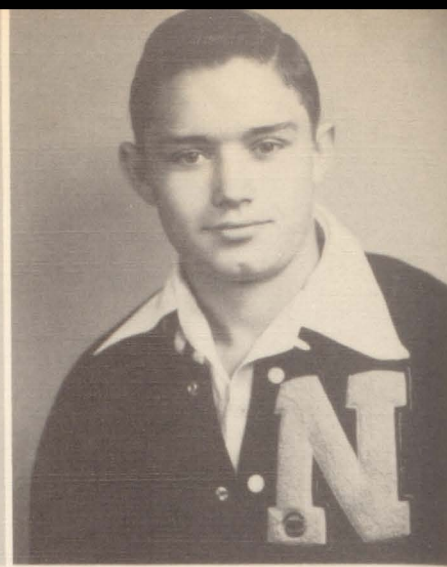
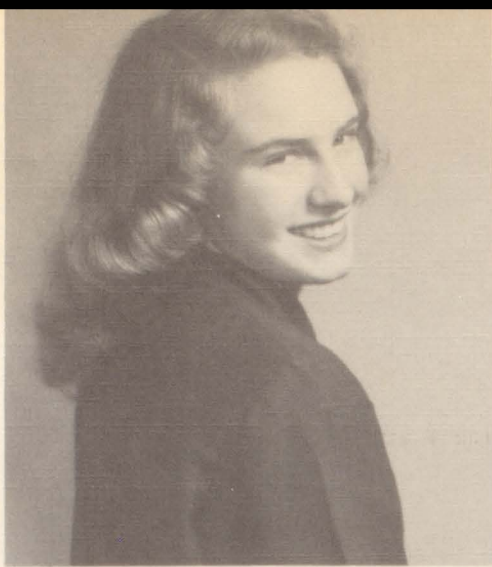

SOPHOMORE FAVORITES

BETTY ANN MILLER
CHARLES THOMAS



FRESHMEN FAVORITES

RUTH DEAN
CECIL CHAMBERS





Activities



CONCERT BAND

- First Row: Ginger Jenkins, Charles Smith, Elaine Sherer, May Nell Armstrong, Velma Terry, Murlyne Motte, Jane Creswell, Allen Adaway, Hilda Murray, Bonnie Wright, Evelyn Sweat, Marcia Yentzen, Retta Sherer, Joan James, William Thompson.
- Second Row: Imogene Handley, Hester Toland, Emma Sehon, Cleo Strickland, Harry Newton, Wayne Sanderson, Norman Yentzen, Jack Silkwood, Jack McNeill, Willie LaGrone, Freddy Cessac, Jack Childress, Carl Peveto, Lynn Sweat, Jerry Hebert, Ferguste DeCuir, Jackie James, Beverly Hudson, Vernice Cessac, Catherine Chaddick, Martha Bennett, Roy Vrolyk.
- Third Row: Jerry Samford, James Morton, Patricia Brown, Peggy Thomas, Dan Marcontel, Billy Porter, Billie Gallier, C. Enloe, Glenn Kolemey, Billy Handley, Leonard Fraizer, Joe King, Barbara Courts, Jerry Easley, Damie Whitman, Pat Frazer, Shirley Winn, Bessie Silkwood, David Camp, Gwendolyn Sehon, Jo Ann Roberts, John Lambert, Claudie Parish, Lucille Thompson, Norman LaGrone, Bobby Watson, Robert Marcontel.



MAJORETTE *As ever,
Gostie*

BILLIE SUE GALLIER



*Love,
Bessie*
DRUM MAJOR

BESSIE LEE SILKWOOD



MAJORETTE

VIRGINIA JENKINS



MARCHING BAND ACTIVITIES

- September 17 - The band went to A. & M. College for the Villanova game. During the half, the band marched.
- November 11 - At an Armistice Day Parade they marched and placed second among all bands participating.
- December 16 - They played for the annual Pure Oil Christmas Party.
- February 24 - The band gave their annual Spring Concert.
- March 18 - They played for the Lamar Festival.
- March 31 - They went to concert playing contest.
- April - They will play a combined concert with Port Neches High School Band. During the school year, the band played at two High School assemblies and two Elementary School assemblies.
- At Football games the band participated in half-time activities.





BAND OFFICERS

Jack Childress - *President*, Freddy Cessac - *Vice-President*, Pat Frazer - *Secretary*,
Willie LaGrone - *Social Leader*, Leonard Ray Frazier - *Sergeant-at-Arms*.

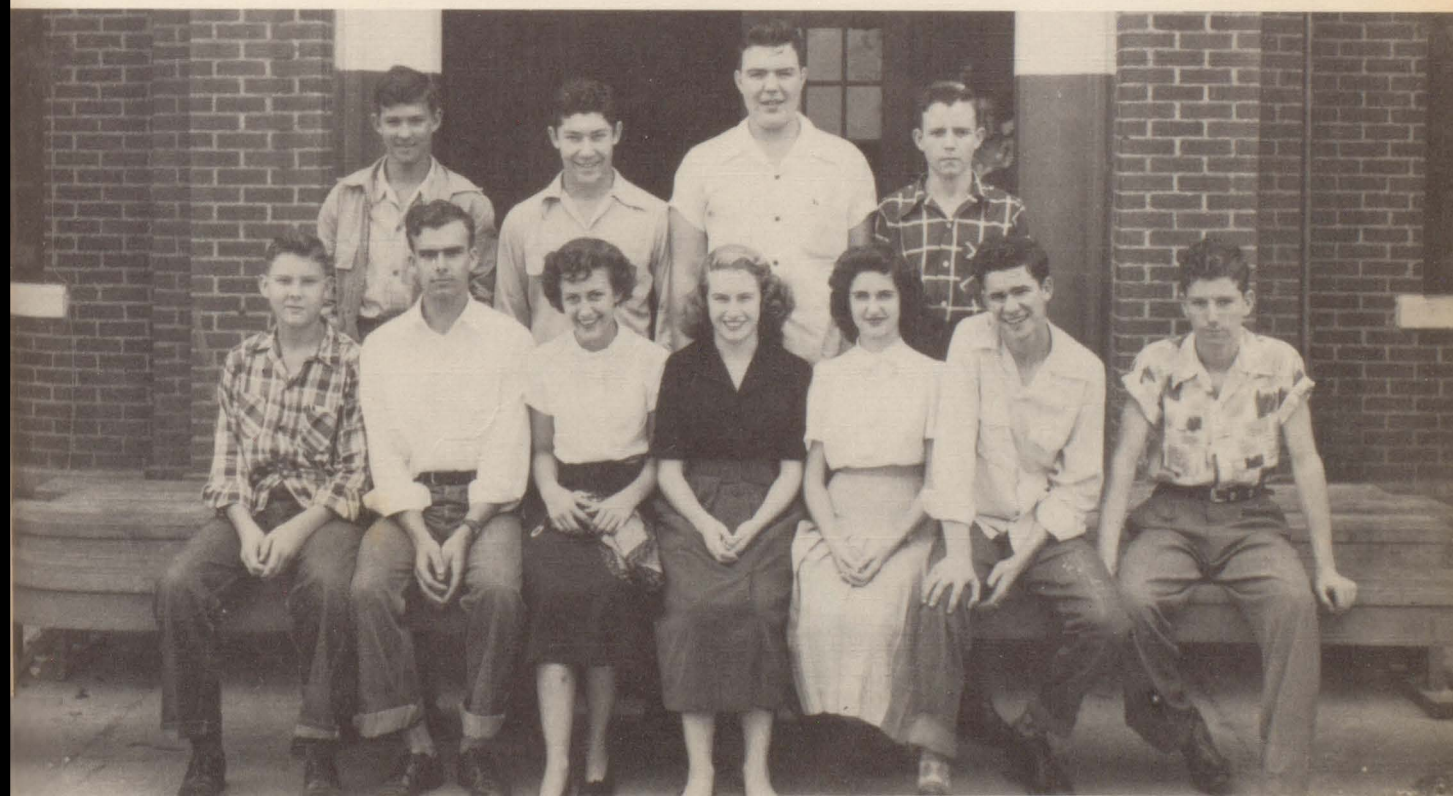

BAND HONOR STUDENTS

First Row: Carl Pevoto, Leonard Frazier, Billie Sue Gallier, Ginger Jenkins, Bonnie Wright, Freddy Cessac, and Donald Moye.

Second Row: Keene, Childress, Marcontel, and LaGrone.



F.H.A

- First Row: Miss Newsom, *Sponsor*; Arlene Handley, *Social Leader*; Betty Eagleson, *Treasurer*; Shirley Hastings, *Vice-President*; Dorothy Langham, *President*; Joyce Rienstra, *Secretary*; Wilma Rauwerda, *Historian*; Clara Lela Redditt, *Reporter*; Carolyn Hollaway, *Parliamentarian*.
- Second Row: Mary Sanderson, Ann Manry, Edna Cooke, Roberta Greer, Rachel Burrows, Evelyn Gilliam, Bobbie Whitehead, Maxine Jennings, Jessie Baker, Myra Skog, Emma Herrington, Melba Beyer, Lynn Rienstra.
- Third Row: Louise McBride, Barbara Courts, Joyce Whitehead, Joan Williams, Ruth Dean, Margaret Price, Donnie Whitehead, Betty Johnson, Jeaninne Savoy.





CAMPUS CLUB

- First Row: Julia LeBlanc - *Publicity Manager*, Shirley Hastings - *Parliamentarian*, Dorothy May - *Treasurer*, Jodie Henderson - *Secretary*, Mary Thacker - *President*, Lela Redditt - *Social Leader*, Ruth Frederick - *Parliamentarian*, and Mrs. LaBove - *Sponsor*.
- Second Row: Martha Bert Fox, Billye Dalby, Carolyn Brackin, Jo Ann Tyer, Jeanne Deese, Betty Eagleson, Wilma Rauwerda, Dot Langham, Rebecca Easley, Gay Petzold, Murlene Moser, Shirley Collins, Frankie Pike, Marilyn Rienstra, Mary Sanderson, Ethel Courts, Virginia Jenkins, Elaine Sherer, Barbara Courts, Patsy Stark, Joyce Rienstra, and Pat Furth.
- Third Row: Helen Ross, Damie Whitman, Jo Ann Tobey, Dorthea Simmons, Pat Frazier, Billie Sue Gallier, Bonnie Wright, Theta Morgan, Dorothy Fogleman, Helen Stark, Jean Rigby, Marjorie Roberts, Shirley Bright, Ena Dennis, Helen Nugent, Betty Nolan, Ruby Joyce Pichoff, Anell Chestnut, Rebecca Street, and Jimmie Nell Gaugh.
- Fourth Row: Cleo Strickland, Hilda Murray, Claudia Mae Parish, Patsy Perriman, Cue Cole, Patsy Willey, Floyce Sanders, and Arlene Hanley.





CAMPUS CLUB PLAY CAST

Left to right: Martha Bert Fox - *Leila Merkle*, Joyce Rienstra - *Clara Bell*, Dorothy Ann May - *Laurette Kernan*, Dorothy Lee Langham - *Ursula Wharton*, Wilma Rae Rauwerda - *Mrs. Brace*, Jodie Henderson - *Mrs. Nancy Kernan*, Ruth Frederick - *Della Dawes*, Pat Furth - *Shirley Kernan*, Pat Stark - *Phoebe Kernan*, Mrs. R. L. La Bove - *Director*.

ACTIVITIES

The Club initiated new members September 30, 1949. The initiation was held entirely at the school, during the day. The club meets when called by the President. The Kampus Klub's candidate for Alumni Sweetheart was Barbara Jo Courts. The annual play was presented as usual. The formal dance was given as usual every year.

We hope the members in years to come will enjoy the club as much as we have.





SPANISH CLUB

- First Row: Ronnie Moye - *Sergeant-at-arms*, Charlotte Bailey - *Social Leader*, Lu Ellen Cooper, - *President*, Sue May - *Vice-President*, Sallie Fowler - *Secretary*, Paula Thomas - *Treasurer*, Mrs. J. B. Bolton - *Sponsor*.
- Second Row: Melba Dowden, Frances Fogleman, Dorothy Fogleman, Sybol Adkins, Nellie Rae Woods, Betty Hammock, Amy Greer, Betty Ballard, Ina Mae Howel, Lucille England, Joyce Corley.
- Third Row: James Stehle, Thomas Hooks, Clifford Gall, Charles Nickolson, Marvin Ermel, Joy Eastwood, Janelle Johnson, Ouida Wilson.
- Fourth Row: Richard Gandy, Garland Young, Westley Sheffield, Homer Black, Jimmy Grimes, Jerry Roebuck, Gene Paul Henderson.





SPEECH CLUB

First Row: Mrs. Whiteside - *Sponsor*, Martha Bert Fox - *Vice-President*, Jodie Henderson - *Social Leader*, Billye Dalby - *President*, Leonard Frazier - *Sergeant-at-arms*, D. C. West, and Marion Mericle - *Parliamentarian*.

Second Row: Darald Premeaux, Richard Longbottom, James Bolton, F. A. Wiegmann, Pat Furth, and Billie Rae Lewis.

Third Row: May Nell Armstrong, Ena Dennis, Dorothy Ann May, Joyce Rienstra, Wilma Rae Rauwerda, Arlene Hanley, and Edna Earle Cooke.



The Speech Club of Nederland High School, as well as every other organization of the school, has had many occasions to feel grateful to Mr. J. B. Sanford for the number of times he has worked extra hours in preparing for plays, practice sessions, and various other school activities.

In appreciation for his devotion to duty, we dedicate this page to "J. B."





CHORAL CLUB

- First Row: Barbara Courts - *Social Leader*, Dorothy Langham - *Secretary and Treasurer*, Jodie Henderson - *President*, Mary Thacker - *Vice-President*, and Ann Manry - *Student Director*.
- Second Row: Mrs. La Bove - *Sponsor*, Martha Sorrell, Dorothy Faye Rose, Jeanne Deese, Jo Ann Tyer, Julia LeBlanc, Marguerite Miller, Mary Fowler, Patsy Daughrity, Jimmie Nell Gaugh, Delores Richardson, Carolyn Holloway, Barbara Collins, and Melba Ruth Beyer.
- Third Row: Martha Bert Fox, Lela Redditt, Neal Morgan, Jack McGaffey, Jack Hemmingway, Johnny Lubera, Robert Franklin, Darold Bartels, and Donald Bartels.
- Fourth Row: James Spencer, D. C. West, F. A. Wiegmann, Gene Shaw, and Herman Miller.

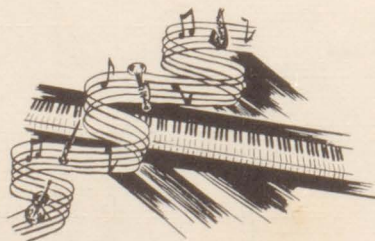

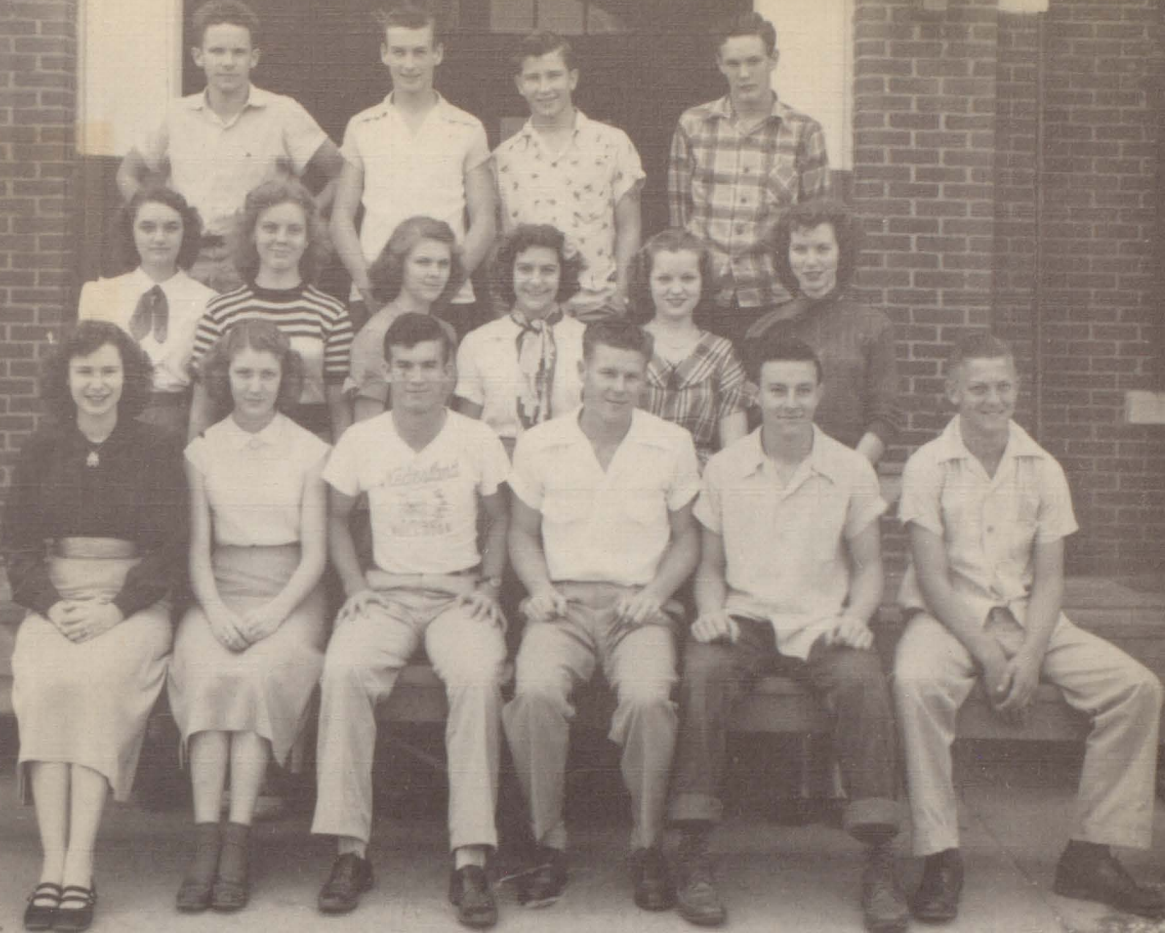

STUDENT COUNCIL

- First Row: Joyce Rienstra - *Secretary*, Mary Thacker - *Reporter*, Curtis Williams - *President*, Thad Sitton - *Vice-President*, Henry Apperson, and Billy Ray Hawthorne.
- Second Row: Ena Dennis, Marilyn Rienstra, Vivian Sanderson, Marcia Yentzen, Gertie Caruthers, and Carolyn Brackin.
- Third Row: Bobby Aldridge, D. C. West, Bill Quarles, and Bill Jones.

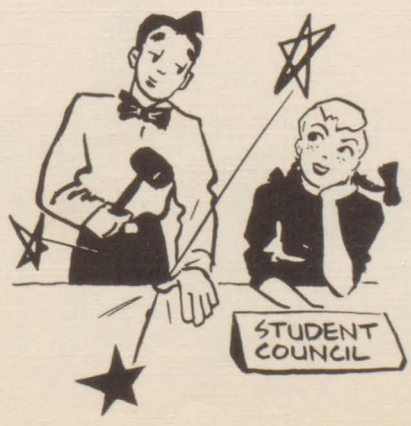



HEALTH COUNCIL

First Row: Dorothy Langham, Jo Ann Brinkly, Jo Ann Sherman, Macie Nicholson, France

First Row: Dorothy Langham, Jo Ann Brinkly, Jo Ann Sherman, Macie Nicholson, Francis Coffman, Vivian Sanderson, Jessie Ruth Baker.

Second Row: Julia Dupree, Jessie Lee Ross, Marjorie Newsom, Mrs. Sedberry, Mrs. Du Bose, Mr. Mathews, Mrs. Presley, Coach Lowery, and Mr. McKenzie.

Third Row: Thomas Burnaman, Charles Thomas, Glen Lacy, and Max Williams.





PRESS CLUB

First Row: Mrs. Smith - *Sponsor*, Rebecca Easley - *Gossip Editor*, Shirley Bright, Theta Dell Morgan, Shirley Collins - *Assistant Editor*, Frankie Lou Pike - *Editor*, Patsy Perryman - *Production Manager*, and Shirley Hastings - *Joke Editor*.

Second Row: Donald Bartels, J. T. Gall, Nancy Van Randen, Patsy Willey, Billie Sue Gallier, Pat Frazer, Hilda Fae Murray, Elaine Sherer - *Sports Editor* and Darold Bartels.





SCIENCE CLUB

- First Row: Arlene Hanley, Shirley Hastings, Julia LeBlanc, Bud Rauwerda, Davis Bourque, Alberta Maxwell, Lura Seitz.
- Second Row: Sandra Bryan, Elizabeth Terricina, Dorothy Langham, Wilma Rae Rauwerda, Joyce Rienstra, Betty Eagleson, Maxine Jennings, Emma Harrington, Margaret Price.
- Third Row: Freddy Rae Cessac, Virginia Jenkins, Bonnie Lou Wright, Billie Sue Gallier, Jack Childress, Pat Frazer, Claudia Mae Parish, Rachel Burrows, Gertie Caruthers, Evelyn Gilliam, Myra Skog, Jessie Ruth Baker, Betty Johnson, Ruth Dean and Mr. Johnny Welch - *Sponsor*.





PEP SQUAD

- Cheerleaders: Julia Leblanc, Patsy Perryman, Carolyn Brackin, Shirley Hastings, and Betty Ann Miller.
- First Row: Sallie Fowler, Janice Singleton, Pat Tobey, Joyce Denton, Theta Morgan - *Social Leader*, Floyce Sanders, Ruth Dean - *Secretary and Treasurer*, Vivian Sanderson - *Sergeant-at-arms*, Jodie Henderson - *President*, Miss Ross - *Sponsor*, Ruth Frederick - *Vice-President*, Pat Furth - *Sergeant-at-arms*, Betty Nolan, Pat Stark, Lura Seitz, Helen Nugent, Ruby Joyce Pichoff, Patsy Sanford.
- Second Row: Joyce Whitehead, Betty Johnson, Sue May, Dorthy Simmons, Dot Griffith, Beatrice Willey, Joann Weeks, Suzie Hartner, Roberta Greer, Bert Fox, Willette Sorrell, Betty Ballard, Ina Howel, Evelyn Gilliam, Jimmie Gaugh, Juanice Dixon, Ethel Courts, Arlene Hanley, Billie Dalby, Wilma Rauwerda, Lela Redditt, Bobbie Whitehead, Florence Foster, Ruby Green, Maxine Jennings, Joyce Rienstra, Dorothy May, Sylvia Hawkins, and Sue Cole.
- Third Row: Lynn Rienstra, Ouida Watkins, Rachel Burrows, Dorothy Rose, Martha Sorrell, Pat Silkwood, Edna Cooke, Geraldine Rauwerda, Wanda Sanderson, Frankie Lou Pike, Gertie Caruthers, Joan Williams, Paula Thomas, Myra Skog, Jessie Ruth Baker, Marguerite Miller, Mary Fowler, Helen Ross, Nellie Mitchum, Elizabeth Terricina, Joann Tyer, Louise McBride, Betty Maxwell, Rebecca Street, Viola Slaughter, Melba Dowden, Charlotte Bailey, and Mary Thacker.
- Fourth Row: Sammie Keltner, Mary Gillespie, Alice Kieschnick, Ena Dennis, Lu Cooper, Shirley Bright, Virginia Hansen, Alberta Maxwell, Janette Hudson, Sandra Bryan, Betty Hammock, Dot Fogleman, Marjorie Roberts, Annell Chestnut, Patsy Willey, Jean Rigby, Helen Stark, Joy Eastwood, Janelle Johnson.



H O M E C O M I N G

C O R O N A T I O N



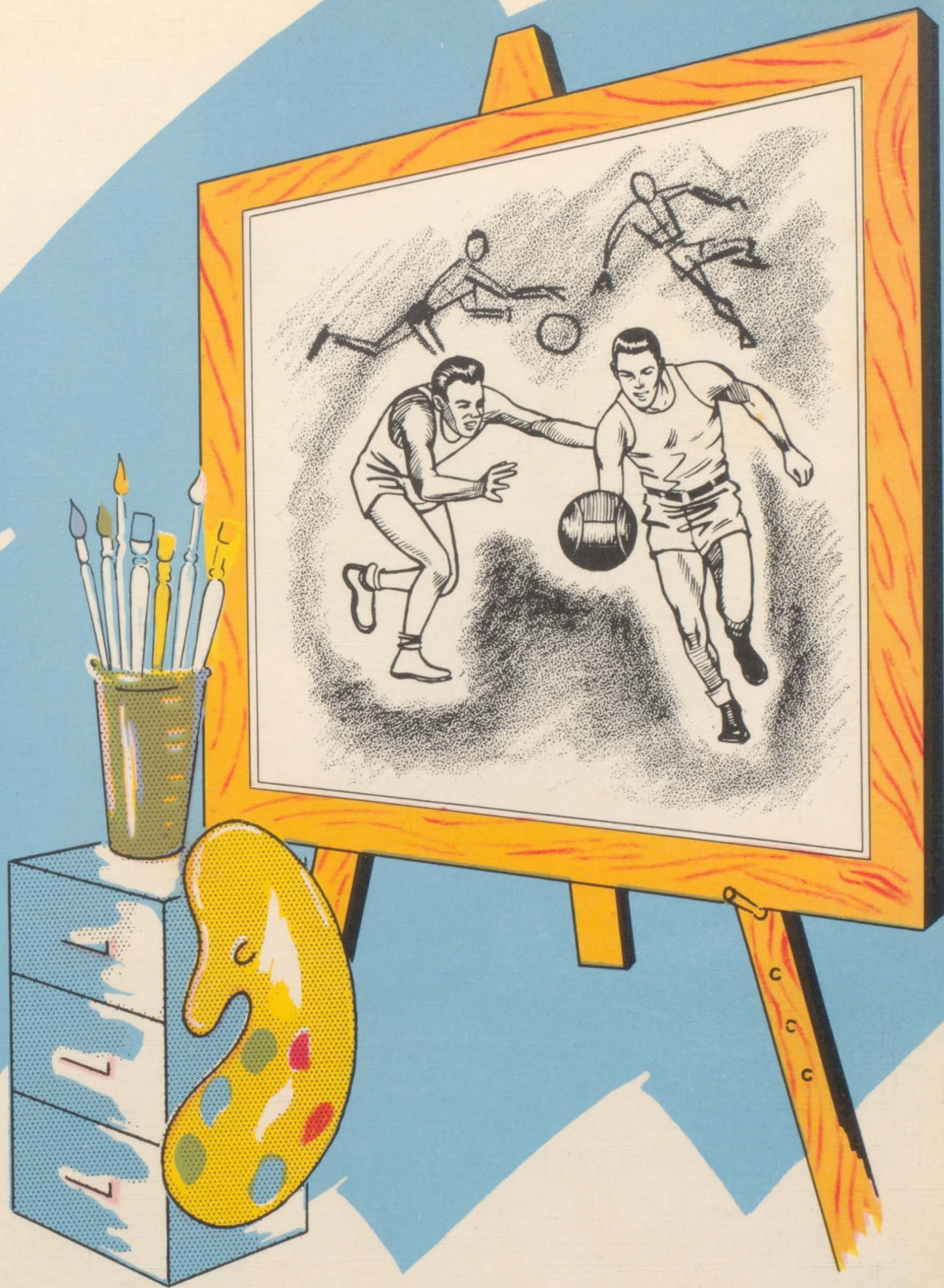

Athletics

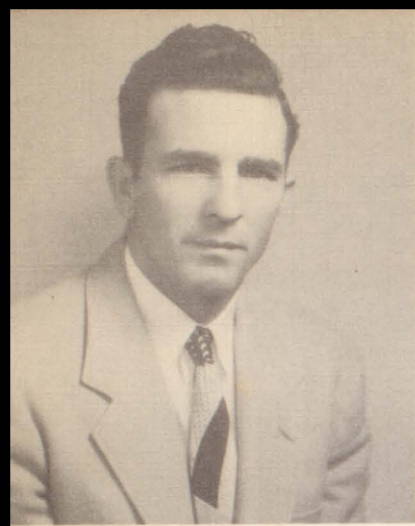

L. C. LOWERY
Assistant Coach

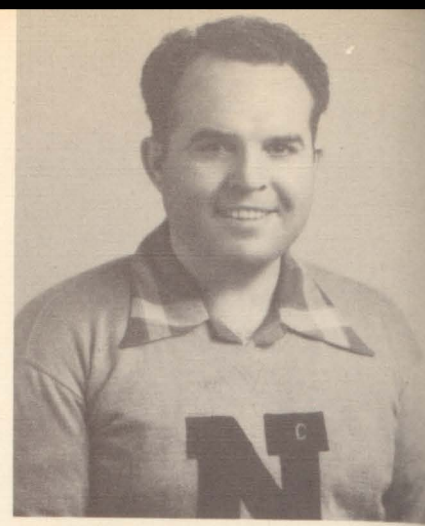

"BUDDY" MARTIN
Assistant Coach

COACHES



E. J. PICKELL
Coach

FOOTBALL CAPTAINS

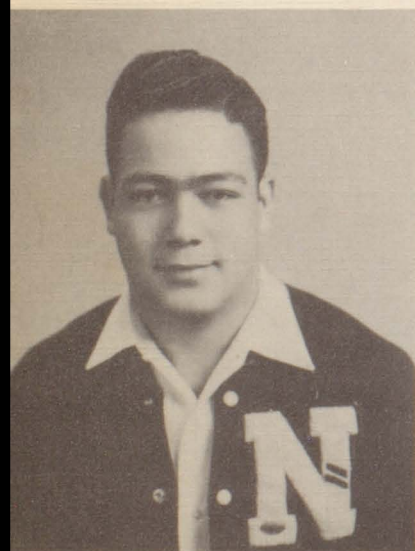

ARLEN DAW - Co-captain
Three Year Senior Letterman
All-district 1949

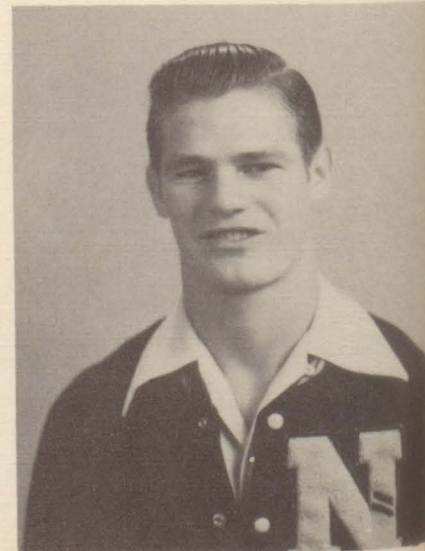

JAMES BOLTON - Co-captain
Three Year Senior Letterman
All-district 1949



STARTING "11"

Bud Rauwerda, Johnnie Lubera, Thad Sitton, Charles Thomas, Thomas Burnaman,
James Bolton, James Spencer.

Backs: Walter Robin, Arlen Daw, Curtis Williams, Arnold Sherer.

SCORES FOR '49

US		THEM
12	Bishop Byrne	7
Canceled	Port Neches	Canceled
31	St. Anthony	0
33	Vidor	0
12	Jasper	6
34	Kirbyville	0
37	Silsbee	0
19	Livingston	6
0	Port Acres	18
0	French	25

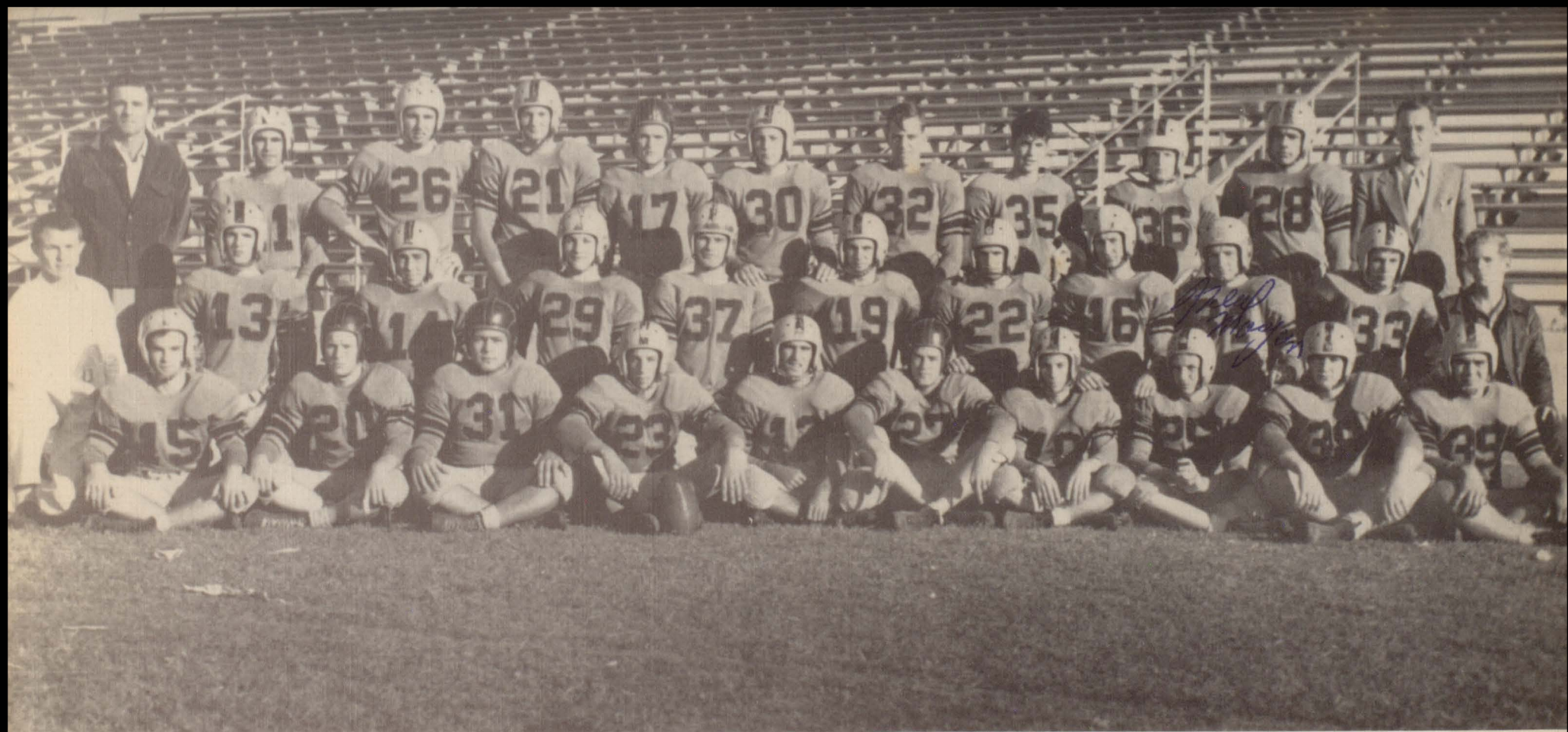

FOOTBALL SQUAD FOR '49

- Front row: Leonard Lambert, *Mgr.*, Curtis Williams, Thad Sitton, Arlen Daw, Thomas Burnaman, Darald Premeaux, Bud Rauwerda, Arnold Sherer, James Spencer, Charles Thomas, James Burrows.
- Middle row: Pat Concienne, Dal Ray Brown, Johnnie Lubera, James Bolton, Herman Miller, Walter Robin, John Coffman, Neil Morgan, Bill Jones, A. J. LeBlanc, *Mgr.*
- Back row: *Coach* L. C. Lowery, Garald Premeaux, L. J. Knoblock, James Collins, Richard Longbottom, Doyle Chamberlain, Joe Sibley, Bill Sturrock, Billy Guzardo, Norris Clements, *Coach* Elbert Pickell.



ARLEN DAW - Back
Three-year Senior Letterman
All-district 1949

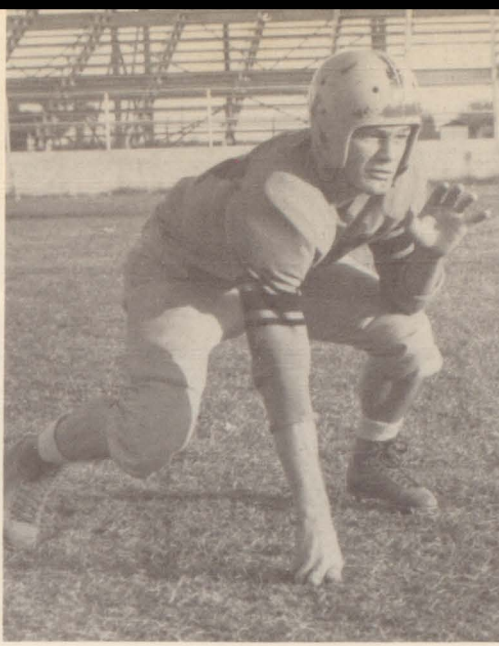

JAMES BOLTON - Tackle
Three-year Senior Letterman
All-district 1949
Charley Meyer Award 1949

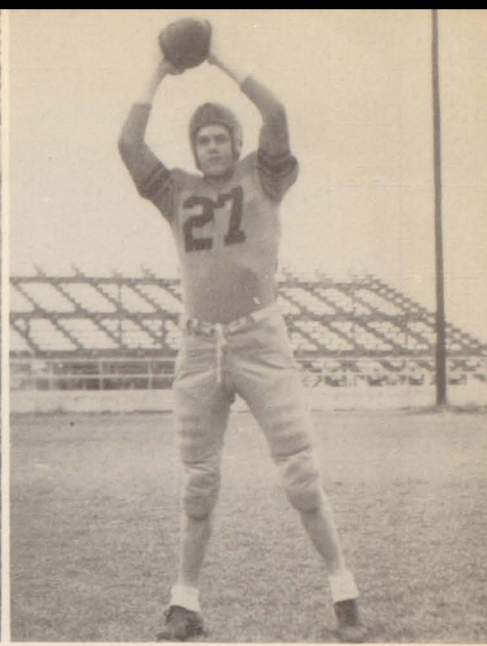

BUD RAUWERDA - End
One-year Senior Letterman
All-district 1949



THOMAS BURNAMAN - Center
Two-year Senior Letterman



WALTER ROBIN - Back
Two-year Senior Letterman

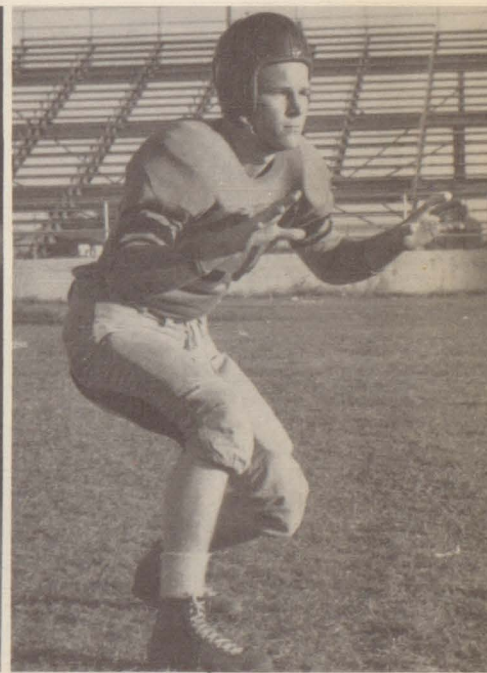

THAD SITTON - Tackle
Two-year Junior Letterman
Second Team - All-district



ARNOLD SHERER - Back
Two-year Senior Letterman

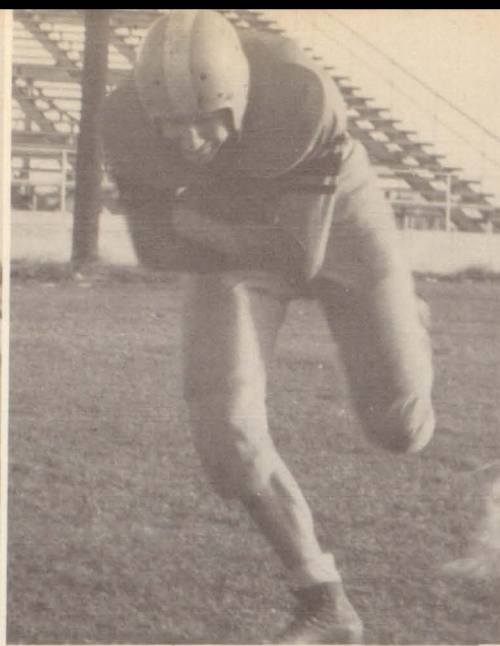

JOHN EDWARD COFFMAN - Back
One-year Junior Letterman

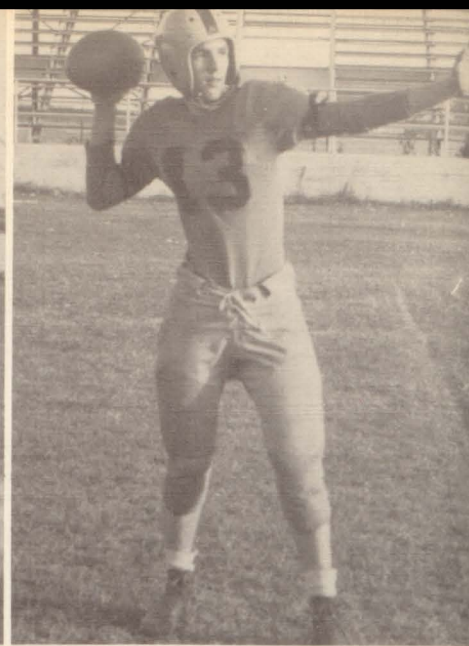

PAT CONCIENNE - Back
Two-year Junior Letterman

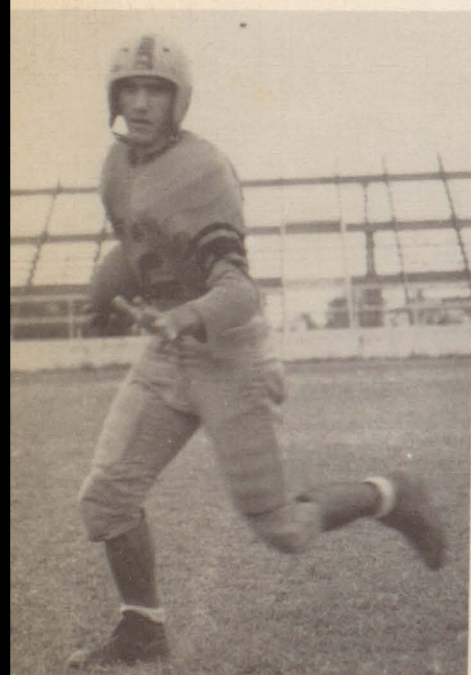

DAROLD PRÉMEAUX - Back
Two-year Senior Letterman

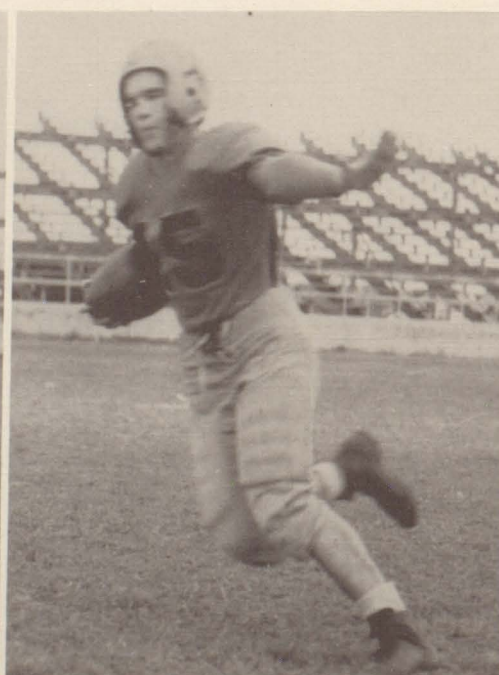

CURTIS WILLIAMS - Back
One-year Senior Letterman

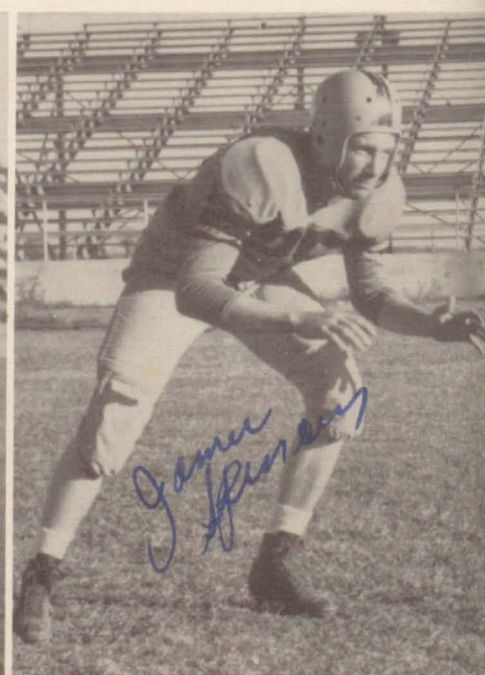

JAMES SPENCER - End
One-year Junior Letterman

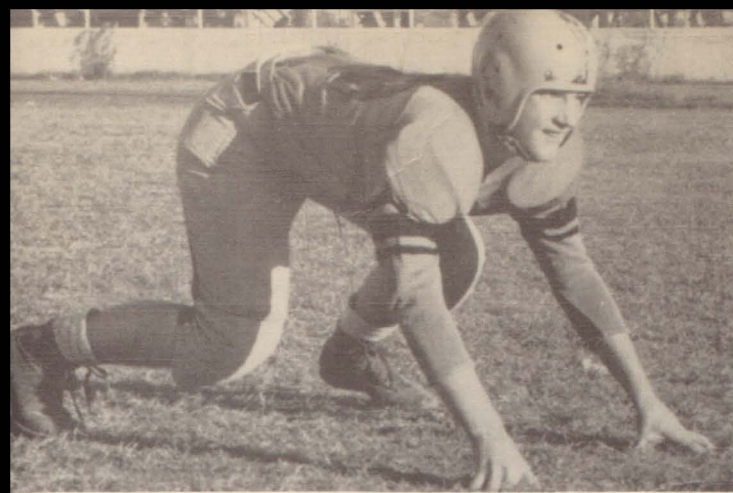

JOHNNIE LUBERA - Tackle
Two-year Junior Letterman



CHARLES THOMAS - Guard
One-year Sophomore Letterman

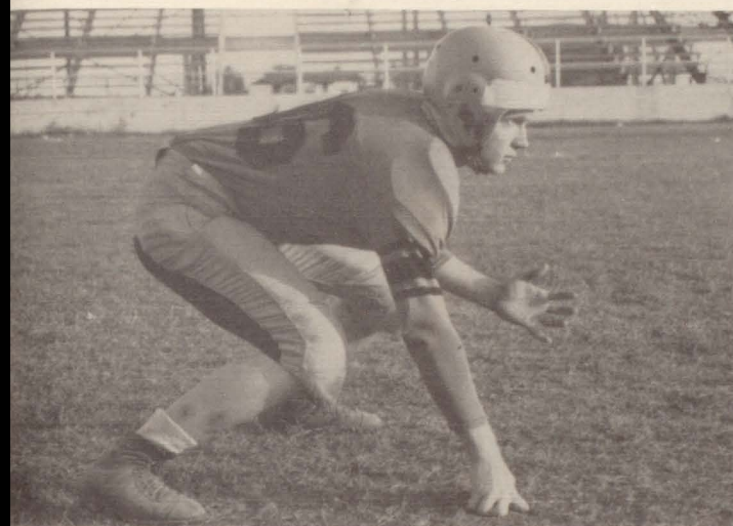

BILLY GUZARDO - Guard
One-year Senior Letterman



L. J. KNOBLOCK - Center
One-year Junior Letterman

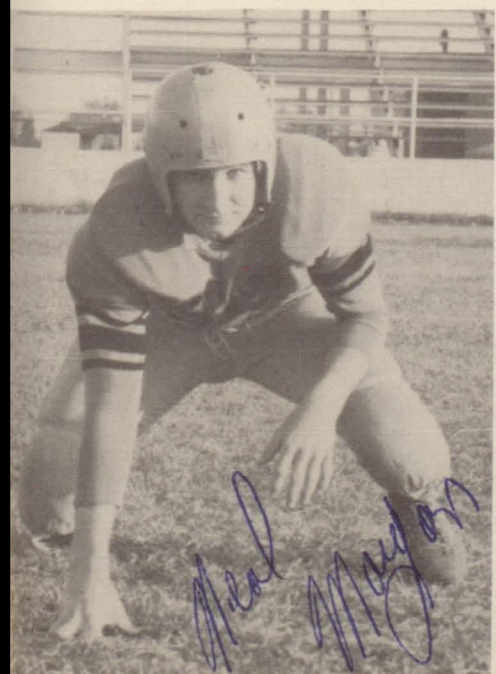

NEIL MORGAN - Tackle
Two-year Junior Letterman

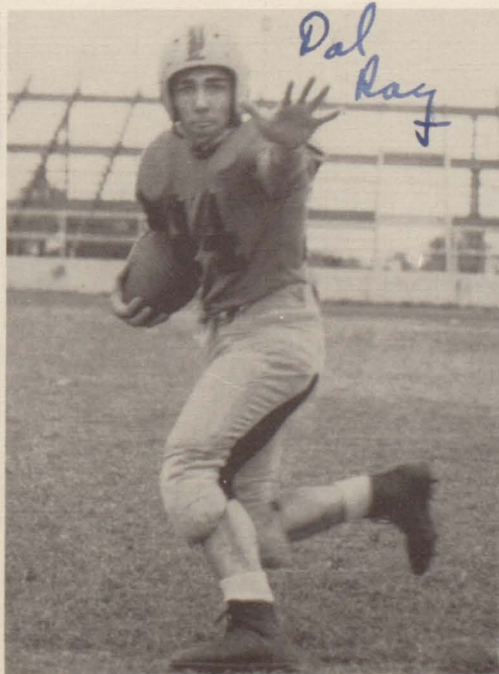

DAL RAY BROWN - Back
Two-year Senior Letterman

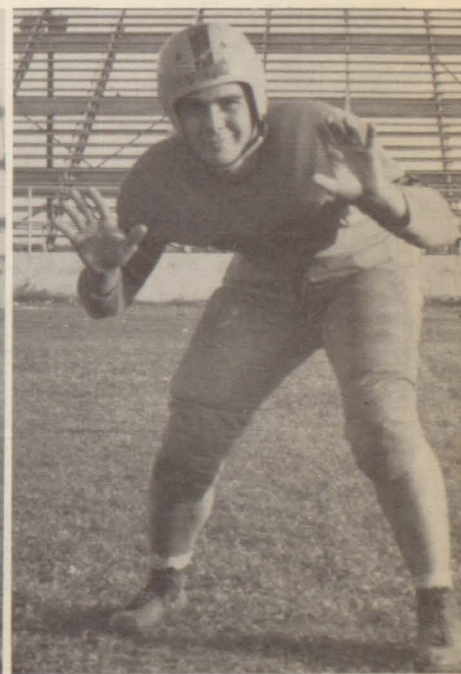

JAMES BURROWS - Guard
One-year Junior Letterman



MISS JESSIE LEE ROSS - Sponsor

CHEER LEADERS

Julia LeBlanc, Patsy Perryman, Murlene Moser,
Carolyn Brackin, Shirley Hastings, Betty Ann Miller.



CAROLYN BRACKIN - Head Cheer Leader



NEDERLAND BULLDOGS BASKETBALL TEAM

First Row: *Coach* Pickell, Paul Markem, Leonard Lambert, Wink Barbin, Arnold Sherer, Henry Apperson, Ronnie Moye, D. C. West, Pat Conciene, *Coach* Lowery.

Back Row: James Spencer, Bud Rauwerda, Pat Johnson, Charles Thomas, Thomas Burnaman, Terry Sheffield, James Bolton, Royce Whitehead.

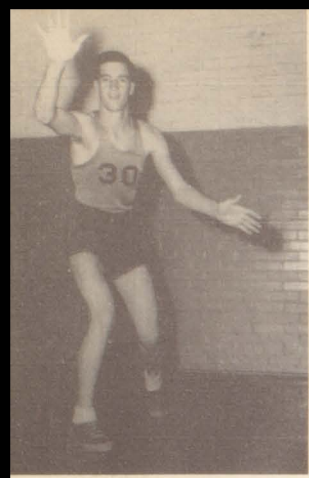

BUD RAUWERDA - Guard
One-year Senior Letterman



BURNAMAN makes two more
against the French High Buffs.

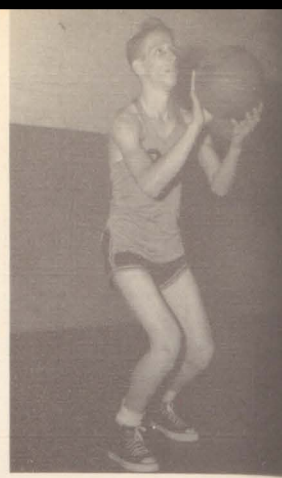

THOMAS BURNAMAN - Guard
Two-year Senior Letterman

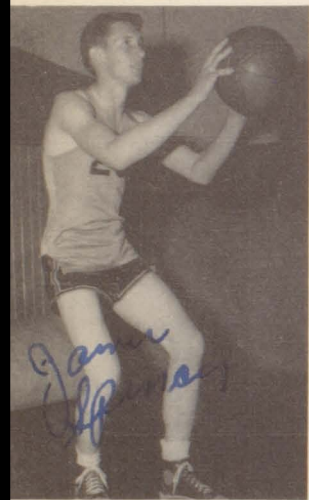

JAMES SPENCER - Forward
Two-year Junior Letterman



PAT JOHNSON - Center
Two-year Junior Letterman

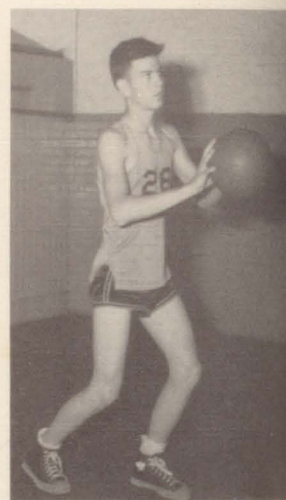

TERRY SHEFFIELD - Forward
One-year Sophomore Letterman

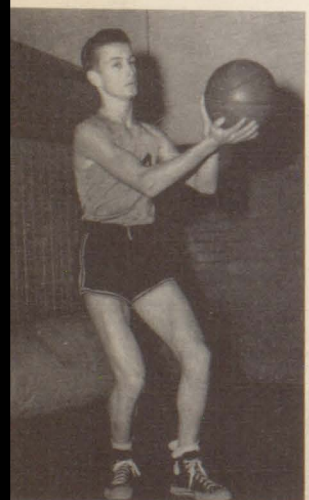

D. C. WEST - Forward
Two-year Senior Letterman

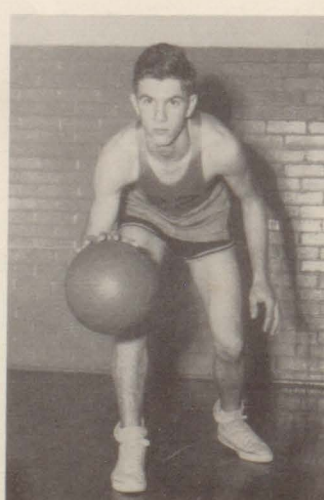

PAT CONCIENE - Guard
Two-year Junior Letterman



ARNOLD SHERER - Forward
Two-year Senior Letterman



1949 BASEBALL TEAM

Front: Jack McGaffey, James Bolton, Curtis Williams, Arnold Sherer, F. A. Weigman, James Spencer, Arthur Champaign.

Back: Floyd Sanders, Kieth Norton, Pat Conciene, John Coffman, James Collins, Burt Sanders, Jerry McGuire, Arlen Daw, Thomas Burnaman, *Coach Lowery.*

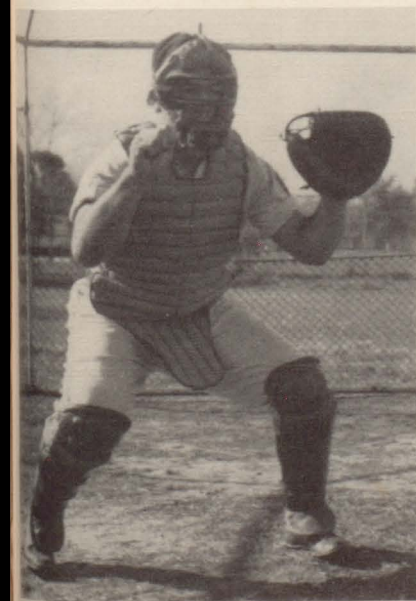

ARLEN DAW - Catcher
Three-year Senior Letterman
All-district 1949

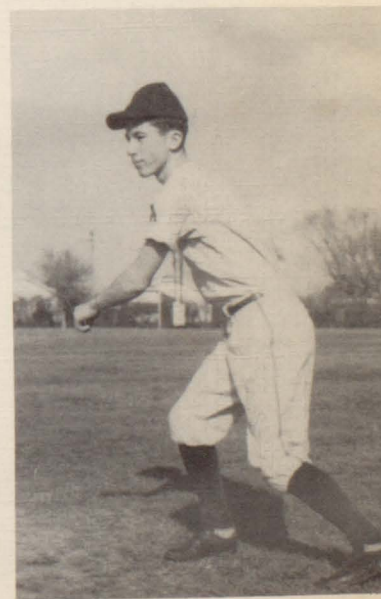

ARNOLD SHERER - Pitcher
Three-year Senior Letterman
All-district 1949



JOHN COFFMAN - First Base
One-year Junior Letterman

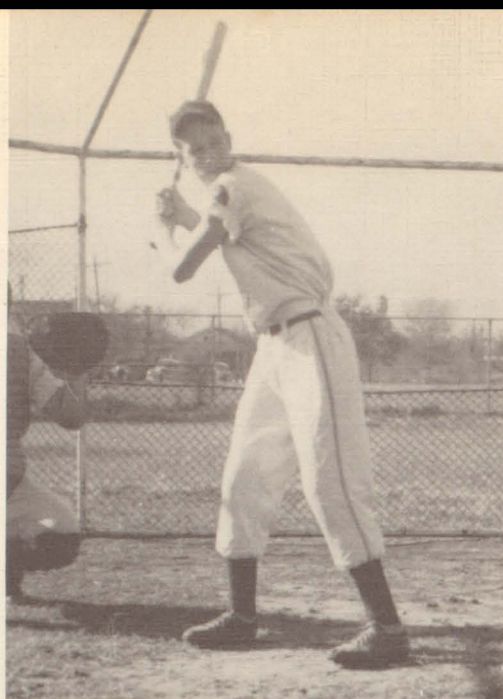

THOMAS BURNAMAN - Shortstop
Three-year Senior Letterman

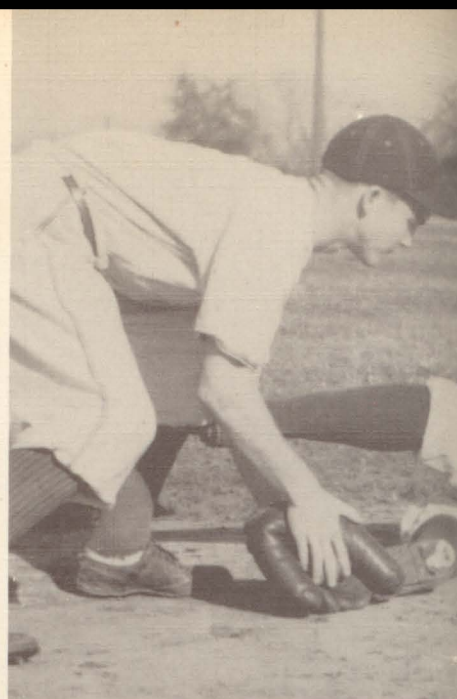

CURTIS WILLIAMS - Third Base
Three-year Senior Letterman
All-district 1949

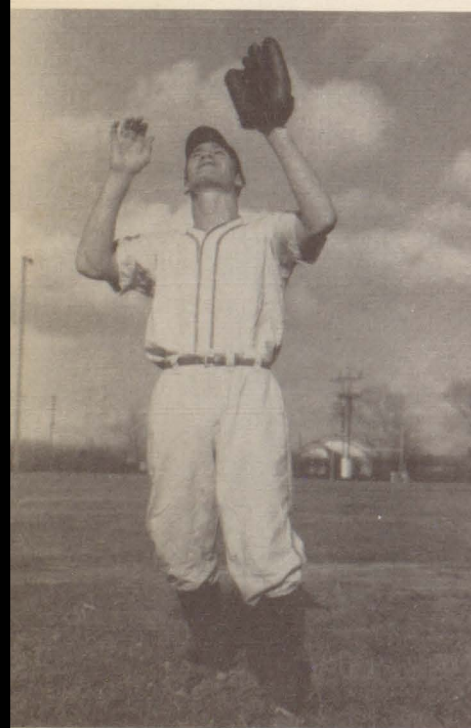

JAMES BOLTON - Left Field
Three-year Senior Letterman

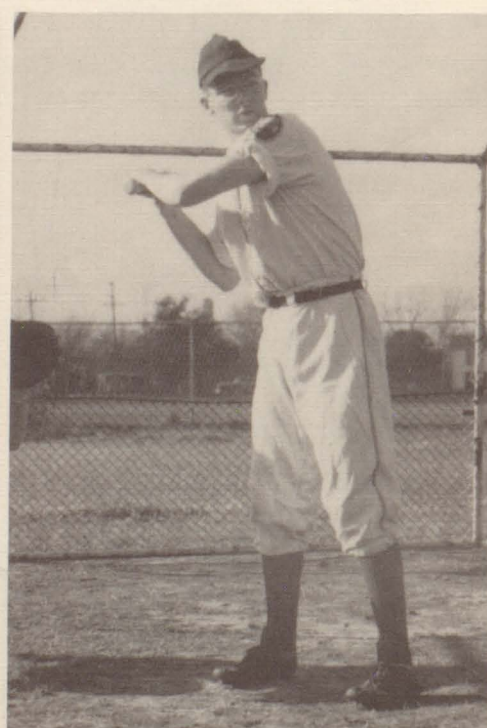

JACK MCGAFFEY - Center Field
Three-year Senior Letterman

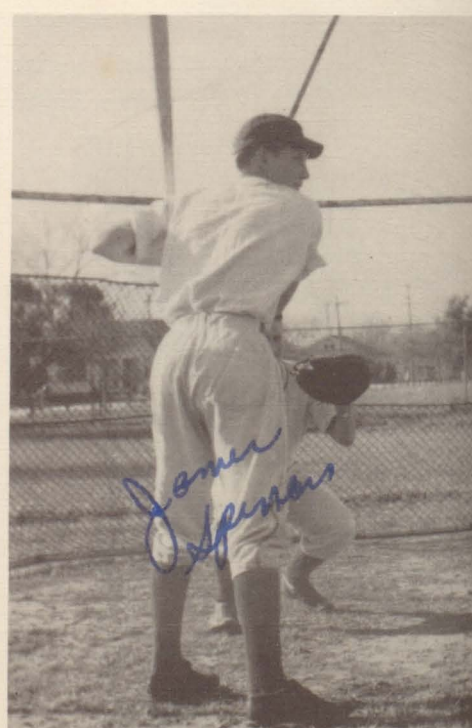

JAMES SPENCER - Right Field
One-year Senior Letterman

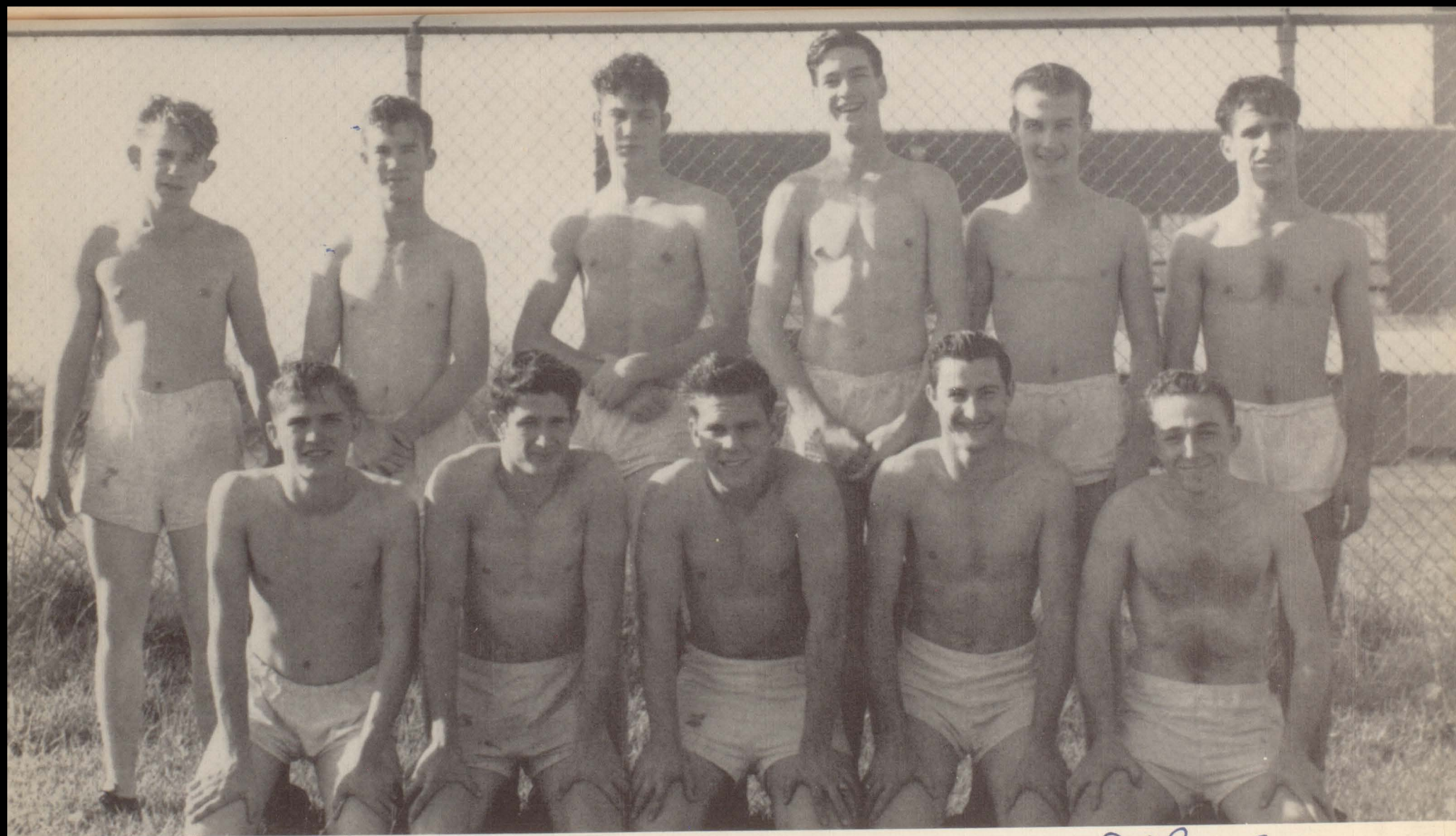

1949 TRACK TEAM

Dal Ray Brown

Kneeling: Richard Longbottom, Walter Robin, Davis Bourque, Revis Abshire, Dal Ray Brown.

Standing: James Lee, Curtis Williams, Bill Sturrock, Bud Rauwerda, D. C. West, Darald Premeaux.



CURTIS WILLIAMS - Broad Jump and Relay
 He carried the Black and Gold to state
 Placed 10th in broad jump in 1949

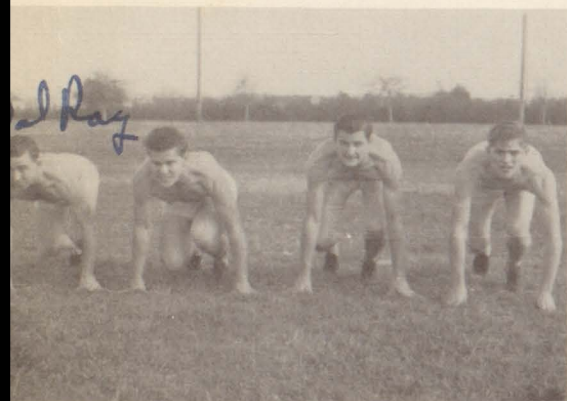

HURDLERS

Dal Ray Brown, Davis Borque,
 Revis Abshire, and Longbottom

MILE RELAY

Borque, Robin, Rauwerda,
 and Premeaux

440 RELAY

Brown, Borque, Robin, Williams

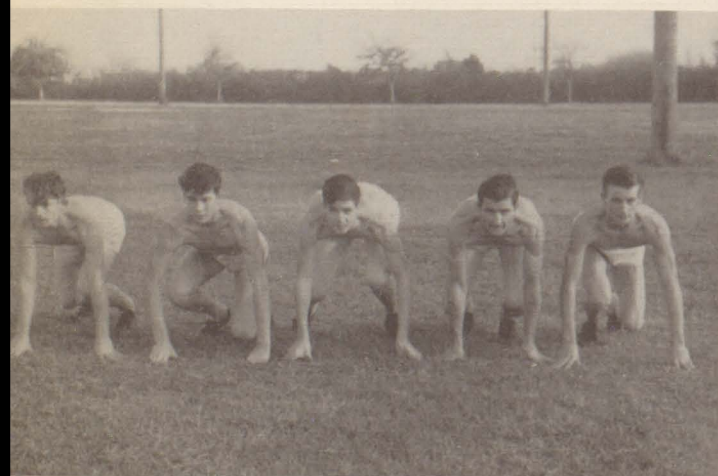

DISTANCE RUNNERS

James Lee, Bill Sturrock, Bud Rauwerda,
 Revis Abshire, D. C. West

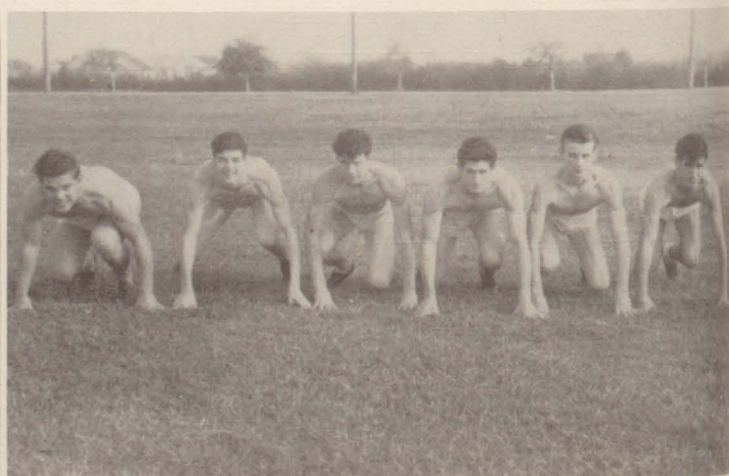

SPRINTERS

Davis Borque, Bud Rauwerda, Bill Sturrock,
 Walter Robin, D. C. West, Darald Premeaux



JUNIOR HIGH FOOTBALL TEAM

Front: Phillip Roebuck, First Row: Lidney Thompson, Elton McDonald, Robert Shurt, Malcolm Radford, Robert Menard, Keith Gregory, Joe Street, Tommy Gentry, Clyde Collins, Elmer Hamme, Charles Hudson.
Second Row: Coach Martin, Jimmy Walling, Jerry Roebuck, Hubert Miller, Leo McBride, Jack Pelloat, Carl Burns, David Jones, Donald Rose, Bill Harrington, Charles Fletcher, Cecil Chambers.
Third Row: Gerald Cahal, Bryan Spears, Kenneth Sitton, Larry Miller, Clarence Sheffield, Leonard Vinson, Lloyd Woods, Glen Miller, Jack Westerterp, McKenzie.

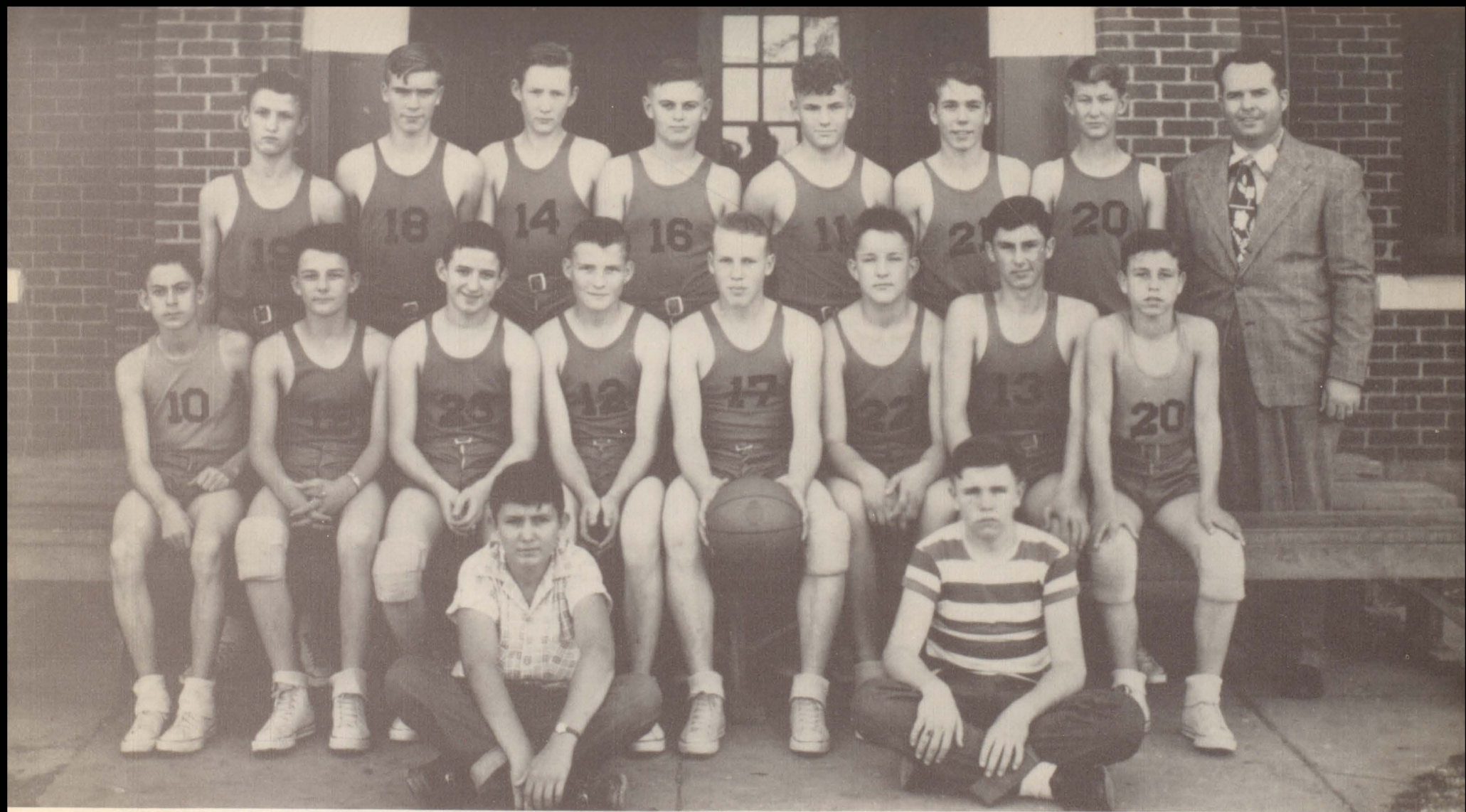

NEDERLAND JR. HI BASKETBALL TEAM

Front: Lloyd Woods, Donald Rose, *Managers*

First Row: Charles Bond, Bill Barrington, Jack Pelloat, Carl Burns, Cecil Chambers, Keith Gregory, David Jones, James Patterson.

Back Row: Clyde Collins, Lidney Thompson, Asa Spencer, Tommy Gentry, Joe Street, Robert Shurat, Bryan Spears, *Coach* Martin.



Advertisers

COMPLIMENTS OF

Nederland State Bank

MEMBER

FEDERAL DEPOSIT INSURANCE CORPORATION

DIAL

4363

CONGRATULATIONS
SENIORS

Nederland Pharmacy

"Where Savings And Safety Meet"

Phone 8301

Nederland, Texas

Compliments of

H.A. HOOKS
Plumbing & Heating



Phone
4941

Nederland
Texas

COMPLIMENTS OF

DALLAS - WILLIAMS

FURNITURE COMPANY

Beaumont, Texas

McNEILL

INSURANCE AGENCY

'There Is No Substitute
For Insurance'

Phone 4742

Nederland, Texas

COMPLIMENTS

**MARGUERITE'S
BEAUTY SHOP**

Pearl K. Hutchison

Dial 4221

Nederland, Texas

Hail to the Coming
Generation of Americans

COOKE & CO.

One of the "finer" GROCERS

Phone 4634

Nederland, Texas

COMPLIMENTS OF
HOME SWEET SHOP

Nederland Texas

COMPLIMENTS OF
**GUZARDO'S
FEED & SUPPLY**

Purina Chows Hardware
Nederland Texas

COMPLIMENTS OF
**JEFFERSON
MUSIC CO.**

Everything in Music
Pianos-Instruments-Music
657 Park Beaumont

**THOMPSON'S
FOOD STORE**

Nederland, Texas
Groceries-Meats
Fresh Vegetables

Dial 4741

COMPLIMENTS OF
**KITCHEN'S
HARDWARE
and
FURNITURE**

Your Maytag Dealer
Nederland, Texas
Dial 4751 Main Street

COMPLIMENTS OF
Maurice
FLORIST

Nederland
Boston Street Dial
4942

COMPLIMENTS OF
CREST CLEANERS

Dial 4421 Nederland Texas

COMPLIMENTS OF
**YOUR
MID - COUNTY
THEATERS**

Compliments of

NEDERLAND
Furniture
Co.

Dial
4913

Nederland
Texas

Compliments of

THE
Dixie

Clothing For The
Entire Family

Nederland, Texas

Congratulations

SENIORS

Nicholson & —
— Vanclieve

BUILDING
SUPPLIES

Nederland, Texas

Compliments of

CHENIER
Business & Radio
COLLEGE

Beaumont, Texas

Compliments of

YOUMANS
Insurance Agency

REAL ESTATE LOANS

Dial 4915

Nederland, Texas

Compliments of



Geo. C. Vaughan & Sons

Congratulations
from
GARDNER'S
Food Store



Nederland

Texas

COMPLIMENTS OF

*Tom and
Sheeter's*

Nederland, Texas

Phone 3537

CONGRATULATIONS

Seniors!

GRIFFIN
Service Station



Nederland, Texas

Phone - 4212

Congratulations

Seniors

**MILLER
ELECTRICAL
COMPANY**

Contracting and Repairing

Day or Night Dial 4841

Nederland, Texas

Compliments of

**HILL
CHEVROLET CO.**

Port Neches, Texas

James Theadgill
REAL ESTATE

100% Loans
On Homes

FLOYD MIZE
Salesman

Nederland
Texas

Phone
4424

Compliments of

THE
*Mid County
Review*

"Your Local Pictorial
Newspaper"

Job Printing

Dial 5560 1220 Boston
Nederland

Compliments of
**H. O. MORRISON
SERVICE STATION**

Gulf Service Station

Dial Triangle
4124

Compliments of
THE CHRONICLE

Printing Supplies and
Your Weekly Newspaper

Phone 4323 Port Neches

Compliments of
**CHAMBERLAIN'S
FLORIST**

Dial Nederland
4818 Texas

Compliments of
Manning's
GROCERY

Dial Between
3522 Nederland and
Pt. Neches

Compliments of
Whelpley's
JEWELRY

Nederland, Texas

Compliments of
Brackin's
SERVICE STATION

Nederland, Texas

Compliments of
THE
Model Cafe

Old Beaumont And
Pt. Arthur Ave.
Dial 8036

Compliments of
FORD MOTOR CO.

Pt. Neches, Texas
Dial 8304
24 Hour Wrecker Service

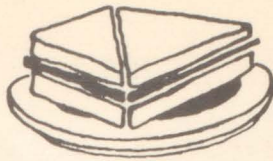

FOR A FEAST OR A SNACK



TUCKER'S Drive-In

Nederland

Phone 8045



SUPER SERVICE

at

Edwards' FOOD STORE

"Where Your Dollar Has More Cents"

Nederland

Texas

DAY AND NIGHT

You'll Find Programs You Like

On **K.T.R.M.** 990
On Your
Dial

1000 Watts

Beaumont, Texas

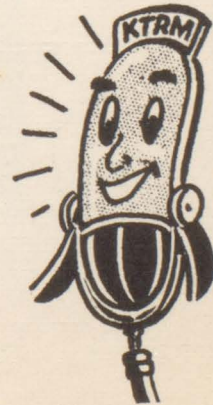

Weldon Davis
FUNERAL HOME



"We Serve Those Who Care"

CADILLAC AMBULANCE

SERVICE

Home of the

Mid-County Burial Association

Dial 8311

Nederland, Texas

Mrs. Weldon Davis, Lady Attendant

THOR

WESTINGHOUSE

COMPLIMENTS OF

Nederland Home Supply

SHERWIN WILLIAMS

PAINTS



DIAL

4834

COMPLIMENTS OF



Frosty

Drink

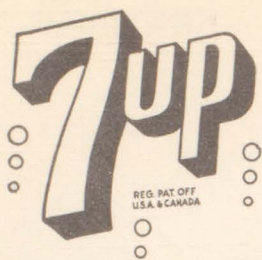

It Likes
You

You Like
It

COMPLIMENTS OF

Larry Bowman
FURNITURE CO.

240 Forsythe Street
3 Floors Of Fine
Furniture

Phone 4-9822

Shop With Confidence At

Worth's

Beaumont - Port Arthur

COMPLIMENTS OF

Jefferson
BAR-B-Q

Nederland, Texas

CONGRATULATIONS

WESTSIDE
Lumber Company

Dial
4322

Nederland
Texas

COMPLIMENTS OF

Rienstra's
Haraware, Appliances
Tires

Dial 4531

COMPLIMENTS OF

Nederland Avenue
SERVICE
STATION

Dial 4421

CONGRATULATIONS

Wardrobe
LAUNDRY &
Dry Cleaners

Dial
3473

Nederland
Texas



Compliments of
BEAUMONT
Hotel
Association

Compliments of

KING
The Tailor

Beaumont
Texas

Compliments of
Artcraft Studio
&
CAMERA SHOP

336 Crockett Street
Goodhue Building
Beaumont, Texas

Compliments of
WRIGHT'S
Electric Shop

Hotpoint Appliances
Phone 3642 - Port Neches

Compliments of
Simmons' Jewelry

Jefferson County's
Leading Independent
Jewelers

Beaumont, Texas

Compliments of
McLemore's
1¢ to \$1.00
STORE

Phone 4932
Nederland
Texas

Compliments of
Bonwit Lennon

Beaumonts' Largest
Exclusive Store For
Juniors, Misses, And
Children

Compliments of
Community
BARBER SHOP

L. Theriot
Nederland, Texas

COMPLIMENTS OF
**THE
FIRST NATIONAL
BANK**

OF

PORT NECHES, TEXAS

Serving the Banking Needs of the
Mid-County

Member
Federal Reserve System
Federal Deposit Ins. Corp.

MID-WAY
*Beauty
Shoppe*

Block Road

Midway Between
Pt. Neches and Nederland

Jennie L. Frazier

Phone
3213

Pt. Neches
Texas

COMPLIMENTS OF

The Fashion

Beaumont's

Leading

Style Center

For Forty Years

COMPLIMENTS OF

A.K. FURBY
Appliances

Bendix Automatic

Home Laundry

Washers - Ironers - Dryers

Nederland and Port Neches

Phone 8121

Walt's
studio

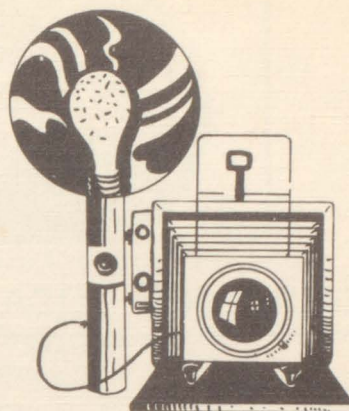

Photographers

Port Arthur, Texas

Phone 2-2612

647 1/2 Procter St.

Venetian Blinds

Awnings

Westinghouse Appliances

Easy Terms

McInnis
BLIND CO.

Beaumont - Pt. Arthur

Luggage

We stock a large
line of bags at low
prices.

SUTHERLIN
Jewelers
&
Watchmakers

518-520 Procter St.
Port Arthur
Texas

Phone

5221

Refreshing



Bottled Under Authority Of The Coca-Cola Company
BEAUMONT COCA-COLA BOTTLING COMPANY

SHOP AT

Sears

AND SAVE

Take Advantage of SEARS

- (1) Free Parking
 - (2) Easy Terms on Purchases of \$20 or more
 - (3) Merchandise for the Family Home - Car - Farm
- 350 Magnolia - Phone 2-7721

BEAUMONT, TEXAS

COMPLIMENTS OF

Nederland City
MARKET

J. D. Bailey, Owner

2116 Nederland Ave.

Nederland, Texas - Phone 4532

"Where Mid-County Saves"

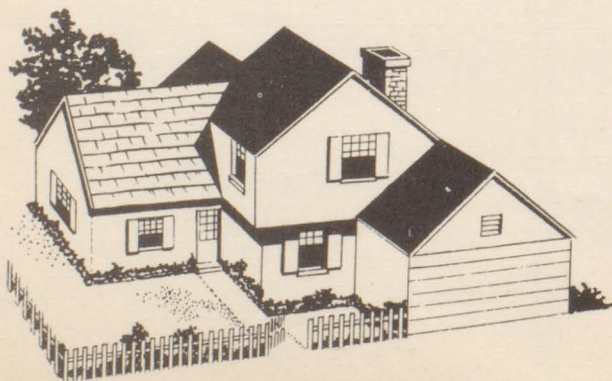

COMPLIMENTS OF

LEWIS
Builders Supply

Opposite Jefferson
County Airport
Phone 4513
Nederland, Texas

OUR COMPLIMENTS TO THE CLASS
OF 1950

Old Friends Or New You Are Always Welcome To Visit

Our Many Departments



H. H. York

W. W. York

H&W
WELDING SUPPLY

Hose
Purox Welding Equipment
Flux, Goggles, Lighters
Parts for Equipment
Linde Oxygen
Prest-O-Lite Acetylene
Union Carbide
Electric Welding Rods
Acetylene Welding Rods
Regulators Repaired

3100 Port Arthur Road

Beaumont, Texas

Phone 57213



Reddy Kilowatt and your friends at Gulf States take pleasure in congratulating you on your accomplishments in the classrooms, and wish you success and happiness in your future endeavors.

Gulf States Utilities Co.

Nederland

Texas

Nederland
MOTOR CO.

Complete
Automobile
Service

Nederland, Tex. Dial 4821

Compliments of
BARGAIN
Furniture Co.

New And Used Furniture
Guylrvine

224 Procter-Pt. Arthur, Texas

Olyman's
JEWELRY

Phone 8213

614 Procter - Pt. Arthur, Tex.

863 Orleans Phone 4-8141
"Beaumont's Oldest
And
Most Complete"

COFFMAN'S
Sporting Goods

Sales And Service
Beaumont, Texas

Compliments of
PORT NECHES
Building Material
CO.

Phone 3321

Port Neches, Texas

Compliments of
WALTERS'
Furniture & Hardware

Complete Line Of
Furniture And Hardware

Phone 4023 Pt. Neches

Compliments of
HOME
Laundry

Port Neches And
Nederland

FOURNET'S
MEN'S WEAR

735 Procter
Home Of

Don Richard's Clothes

Phone 8032

YOU CAN ALWAYS
SHOP AND SAVE
AT ---



In Beaumont
Port Arthur
Lake Charles
And Greens in Orange

Tex Joy
&
Seaport

Always
Good Coffee



Always Fresh

At Your Food Store



Sutherland

JEWELRY

Complete Line Of Diamonds,
Watches, And Jewelry At Low-
est Prices Guaranteed By Ex-
pert Watchmakers.

518-520 Procter St.
Phone 5221

Pt. Arthur, Texas



- Silks
- Woolens
- Cottons
- Rayons

Novelties

Dial 4-8125 - 493 Pearl St.

Beaumont, Texas

For Prescriptions
and
Drugs
it's

WEBB'S Pharmacy

1948 - 9th Ave. 601 - 5th St.
Port Arthur, Texas

COMPLIMENTS OF

BRACKIN'S Service Station

Gulf Products

Dial 4214 Nederland

Lipoff's

DIAMONDS

WATCHES



Carl M. 440 Procter Street
Laymon Port Arthur, Texas
Manager Phone 8331

For
Nationally Advertised
Brands

MAYER'S Men's Wear

Nederland, Texas

Phone 4521 Boston Ave.

COMPLIMENTS OF

Niewonehner's DRESS SHOP

Nederland, Texas
Phone 4612

COMPLIMENTS OF

SABINE Grain Co.

601 Houston Ave.
Port Arthur, Texas

Distributors
Jo-Mill Feeds
Light Crust Flour

Sultherlin Jewelers

Musical instruments of all kinds, Horns,
Clarinets, Flutes, Guitars, Violins, etc. You
will find a very large assortment. Special clarinet
leads - all makes - 6 for \$1.00 even mailed to
you.

518-520 Procter St. - Phone 5221

WALLING DAIRY FARM

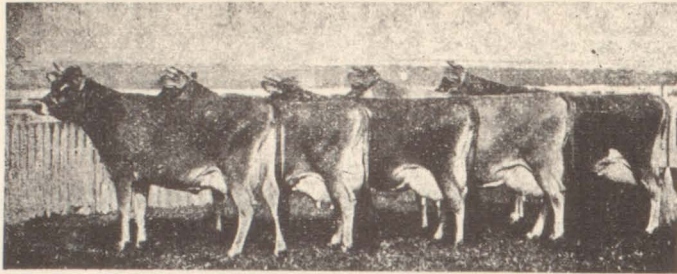

Registered Jerseys and Guernseys

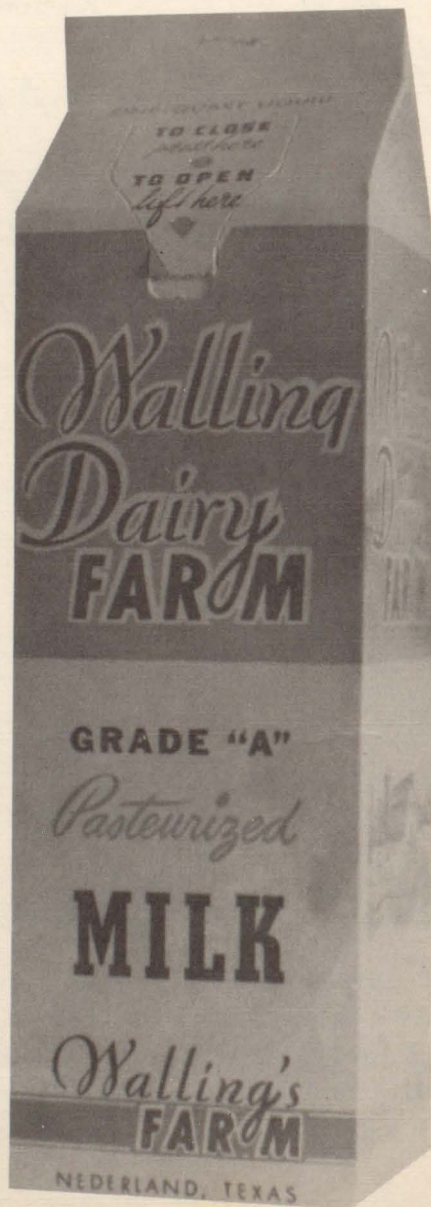

Compliments of
SHEFFIELD
Funeral Home

Dial 3401
Port Neches, Texas

Compliments of
HILL TERRACE
Service Station

Hill Crest Terrace

THE
Gaines Company

Plumbing Supplies
Appliances
Dial 8321 Box 166
Port Neches, Texas

Compliments of
KASHWAY
Food Store

Quality Grocery
And Meats
Old Port Neches

Compliments of
MCCAULEY
Lumber Co.

Builder's Materials
B.A. Ritter - W.K. McCauley
Dial Nederland
4824 Texas

Compliments of
MURRAY
Plumbing

Phone 4481 North 14th

Nederland
CLEANERS

"Nederlands' Oldest
Most Reliable"
Phone Owner
4712 L.O. Morgan

Compliments of
GANDY
Lumber Company

Old Beaumont
And Pt. Arthur Road

Sutherlin Jewelers

HENRY HARD and SON, H.L. HARD, are in charge of the repair department at the Sutherlin Jewelry Store--

BACKGROUND

Mr. Hard learned the watchmaking trade over 40 years ago in Germany. His entire life has been devoted to practical work in that line.

FREE ESTIMATES GIVEN

ONE YEAR WRITTEN GUARANTEE ON ALL WORK
520 Procter
Port Arthur

Compliments of
BENARDS'
Service Station

Phone
3468

Nederland
Texas

HENDERSON
Corner Grocery

New Highway

Koelemay Road

Next To Airport

Compliments of

George Ramsey And Martin Hamilton

Salemen Of

L. G. Balfour Company

Rings . Cards . Invitations . Medals . Awards

P.O. Box 450

College Station, Texas

AUTOGRAPHS





AND SO GOODBYE

*Fight, Fight, for Nederland!
Fight for the old gold and
black.
Hail, Hail, to Nederland;
Our friendship may she never
lack.
Ever faithful, ever true
As we sing our songs of you.
Black and gold, we're all
true blue.
All hail to Nederland!*

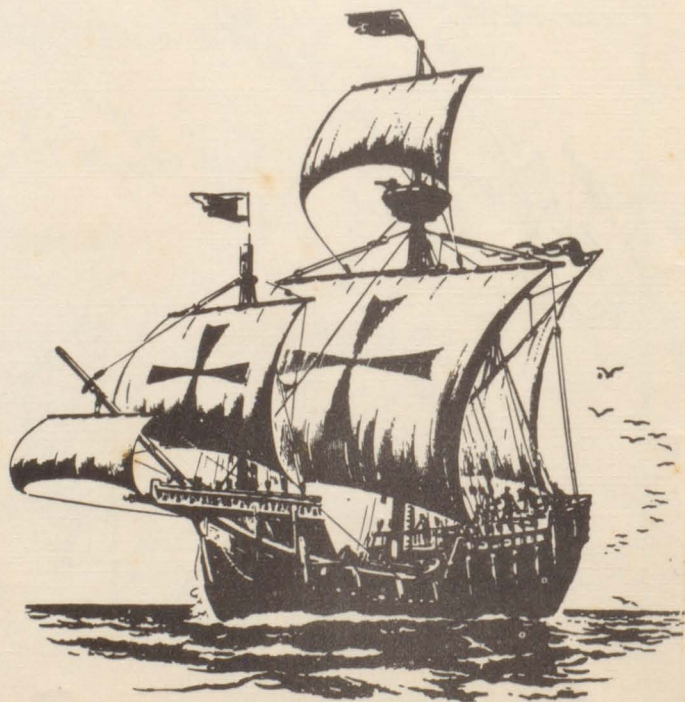

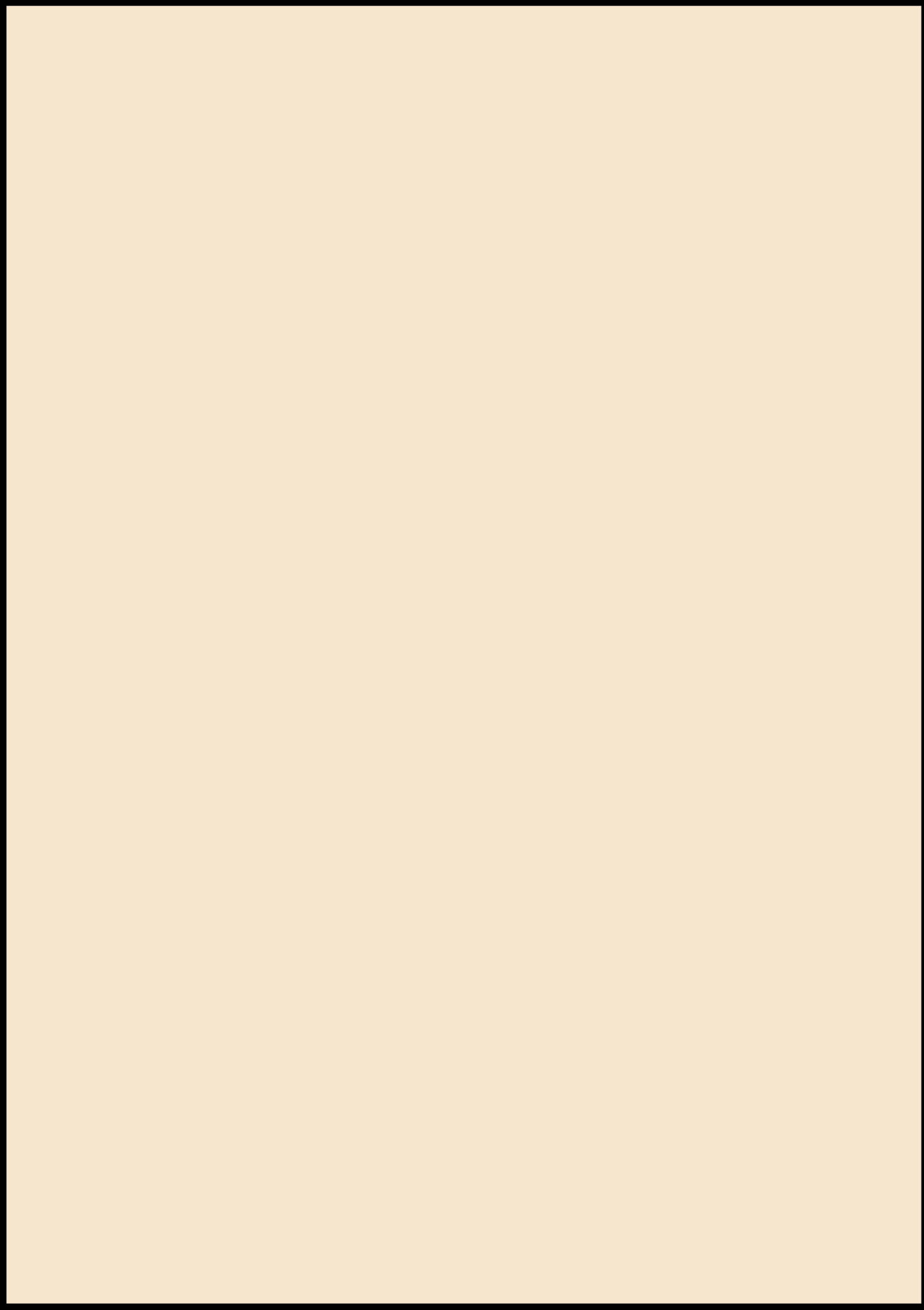

Taylor-made SCHOOL ANNUALS

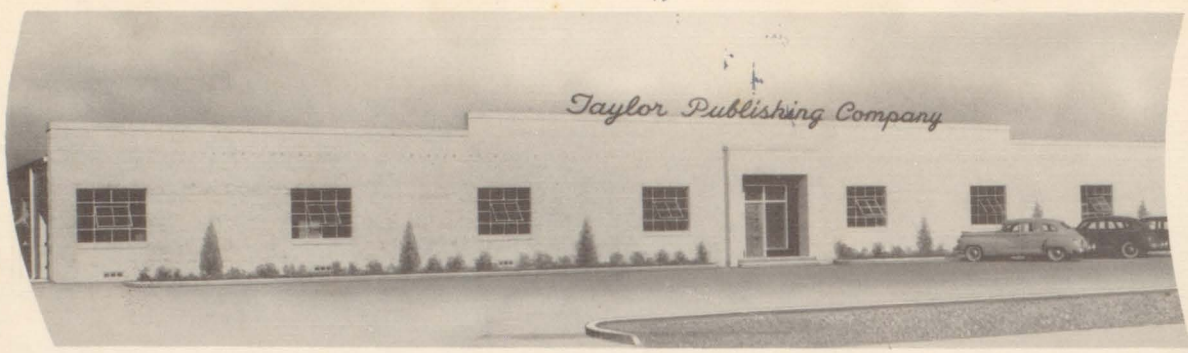

SKILLED CRAFTSMEN — MODERN EQUIPMENT and 35,000 SQUARE FEET OF FLOOR AREA are combined to produce FINE SCHOOL ANNUALS for 1400 schools in twenty-three states

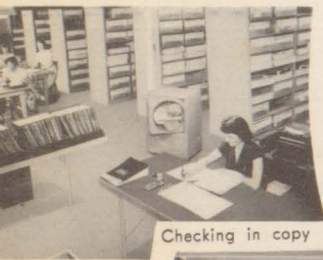

Checking in copy



Composition



Paneling Pictures



Art Work

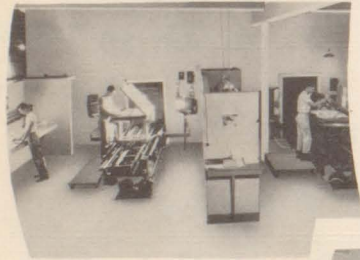

Cameras



Masking

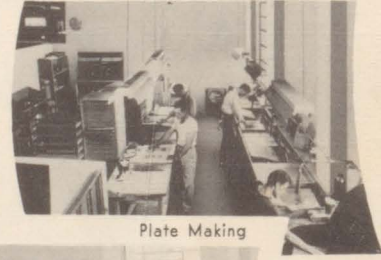

Plate Making



Printing



Gathering

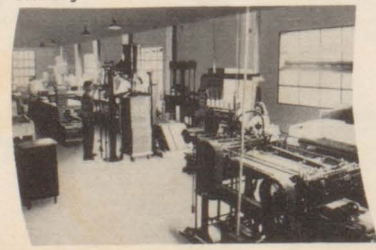

Binding



Inspection

TAYLOR PUBLISHING COMPANY
 P. O. Box 597 DALLAS, TEXAS 6320 Denton Dr.

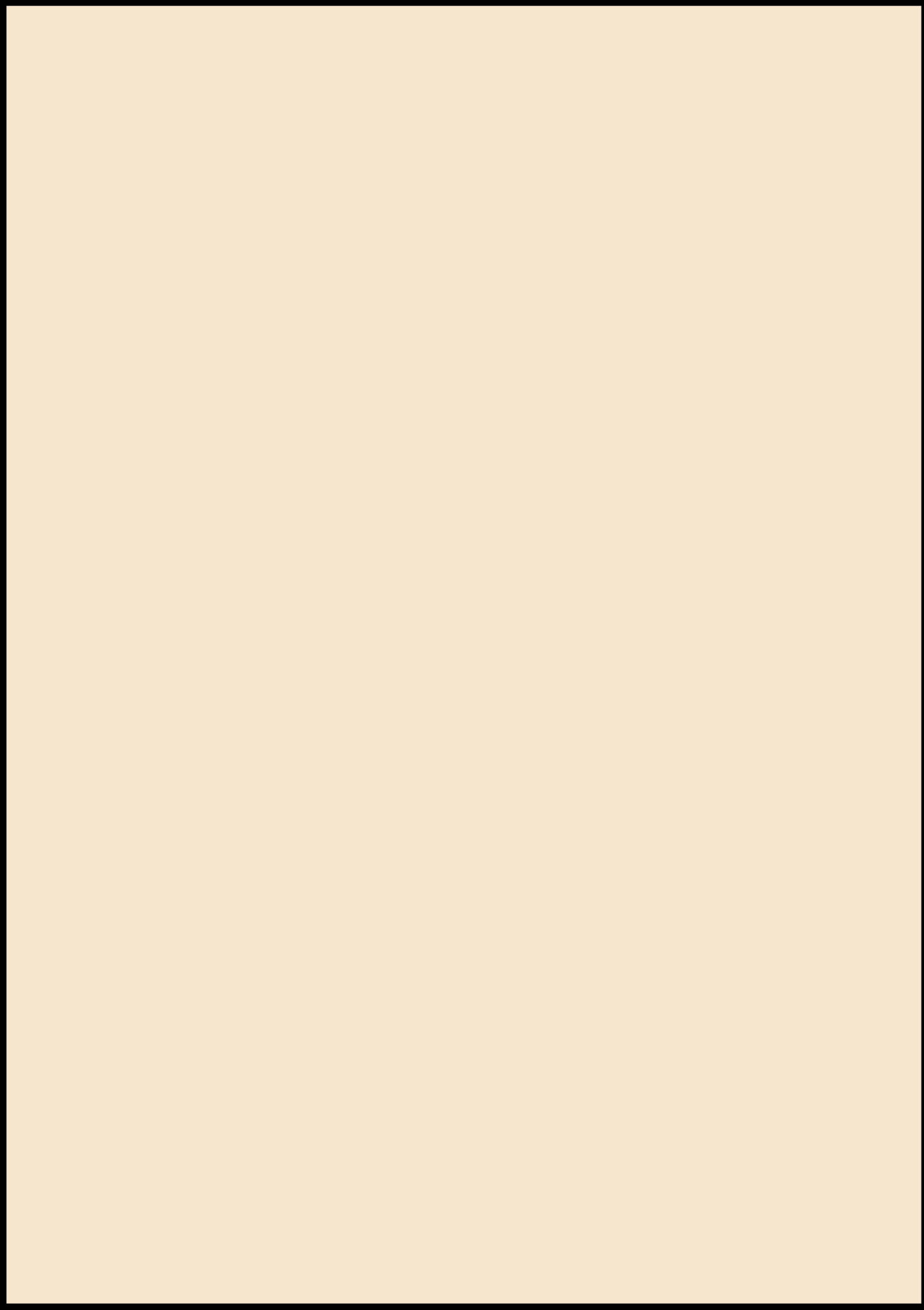

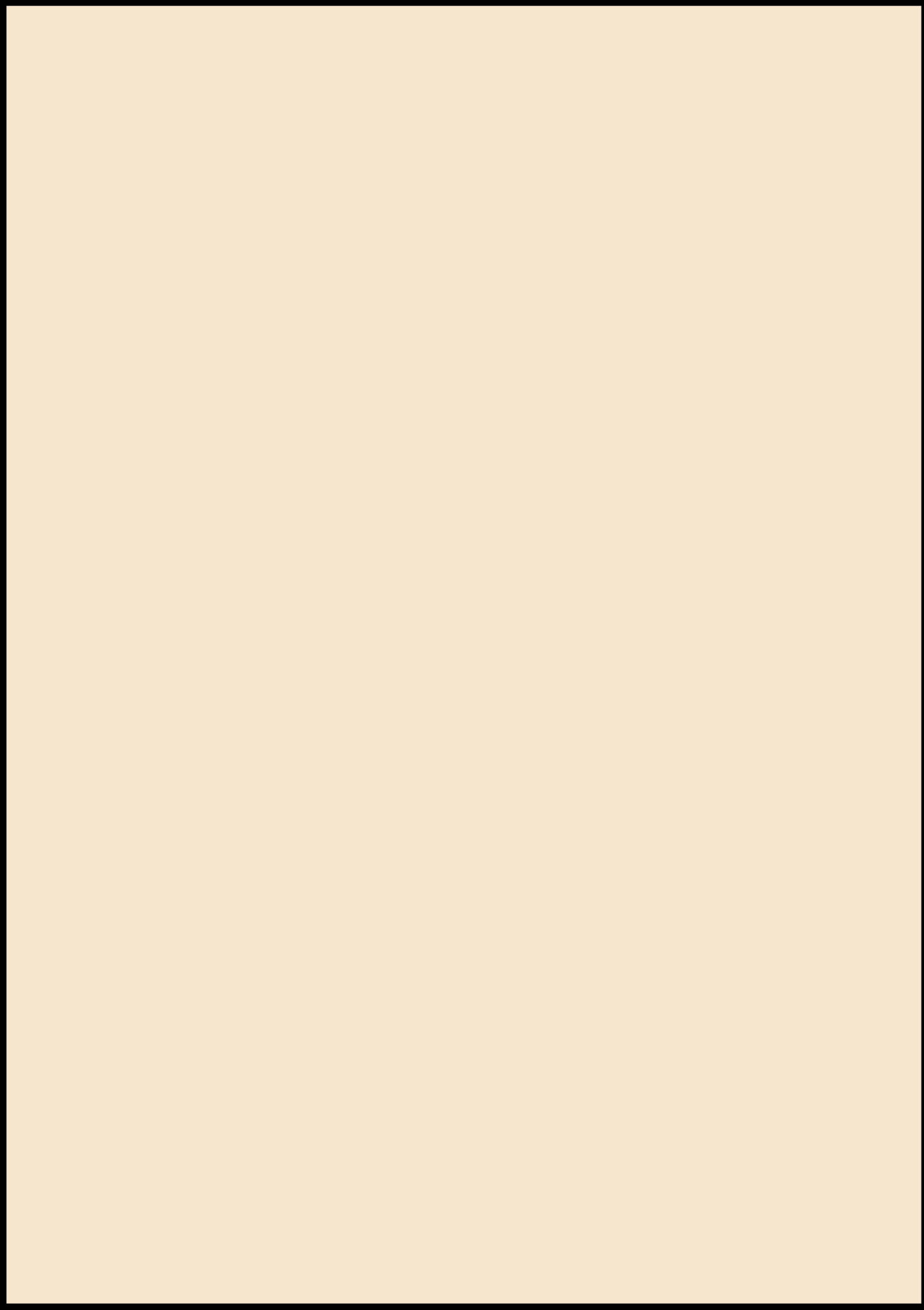

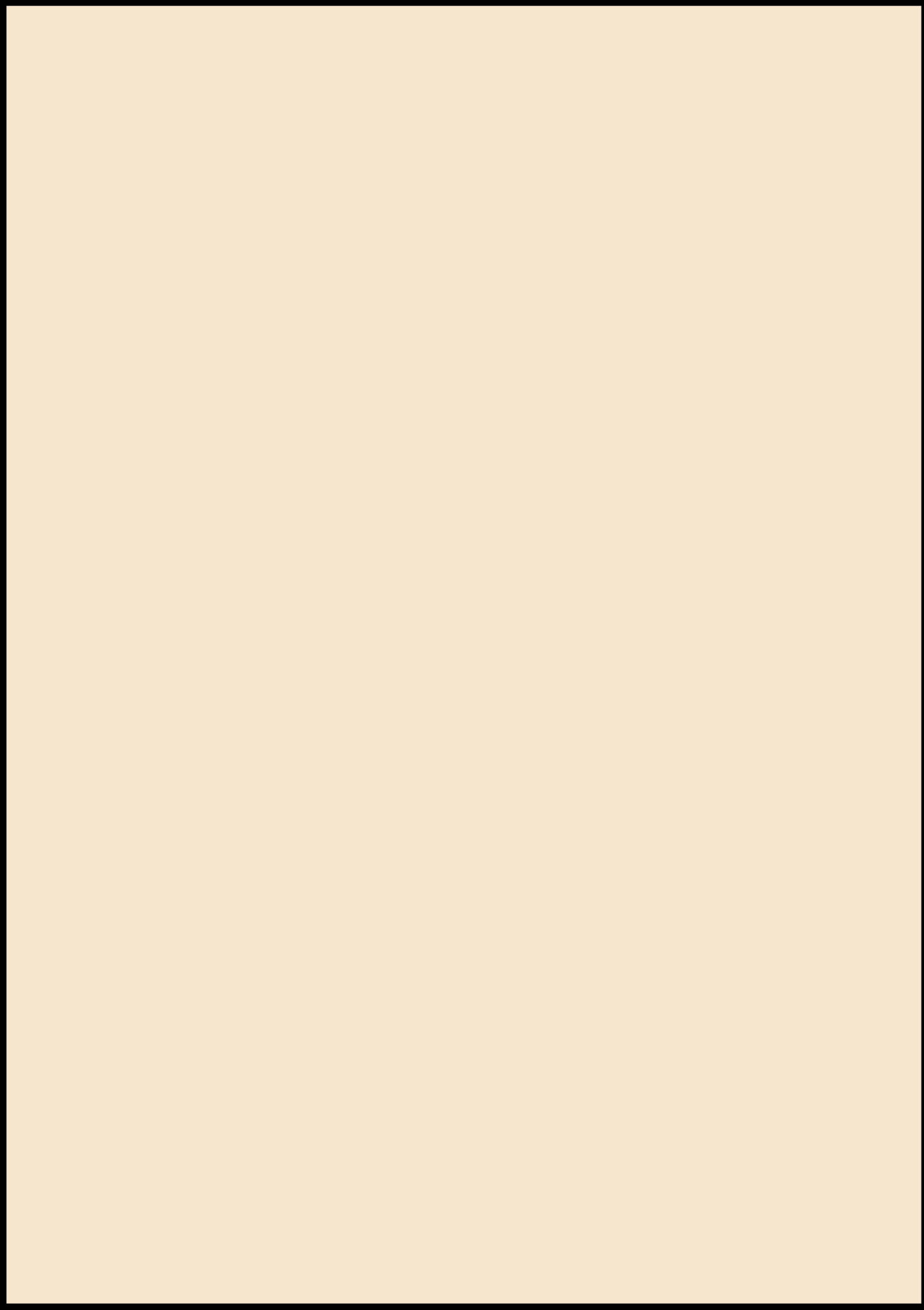



CONGRATULATIONS
TO THE CLASS OF 1950

Smith's Bluff Refinery
of The Pure Oil Company
26th year of operation
in Nederland



