

PLOT OF SURVEY

SHOWING PROPERTY OF R. L. TURNAGE AND BONNIE O. TURNAGE SITUATED ON THE WEST SIDE OF LEE ST. 89.1 FT. NORTH OF THE NORTH-WEST CORNER OF THIRD AND LEE STREETS, IN THE TOWN OF AYDEN, AYDEN TP. PITT CO. N.C. BEING PART OF LOTS ① ② ③ ④ AND ⑤ IN BLOCK (J) AYDEN, N.C. SEE DEED BOOK E. 5. PAGE 436 REGISTER OF DEEDS OFFICE PITT CO. N.C. DATED JUNE 21-1890.

SCALE 1" = 20' DATE 3-16-40  
W. C. Dresbach Reg.  
J. M. Dresbach Surveyor

Aydenville, N.C.

Magnetic North 1940  
ALLEY

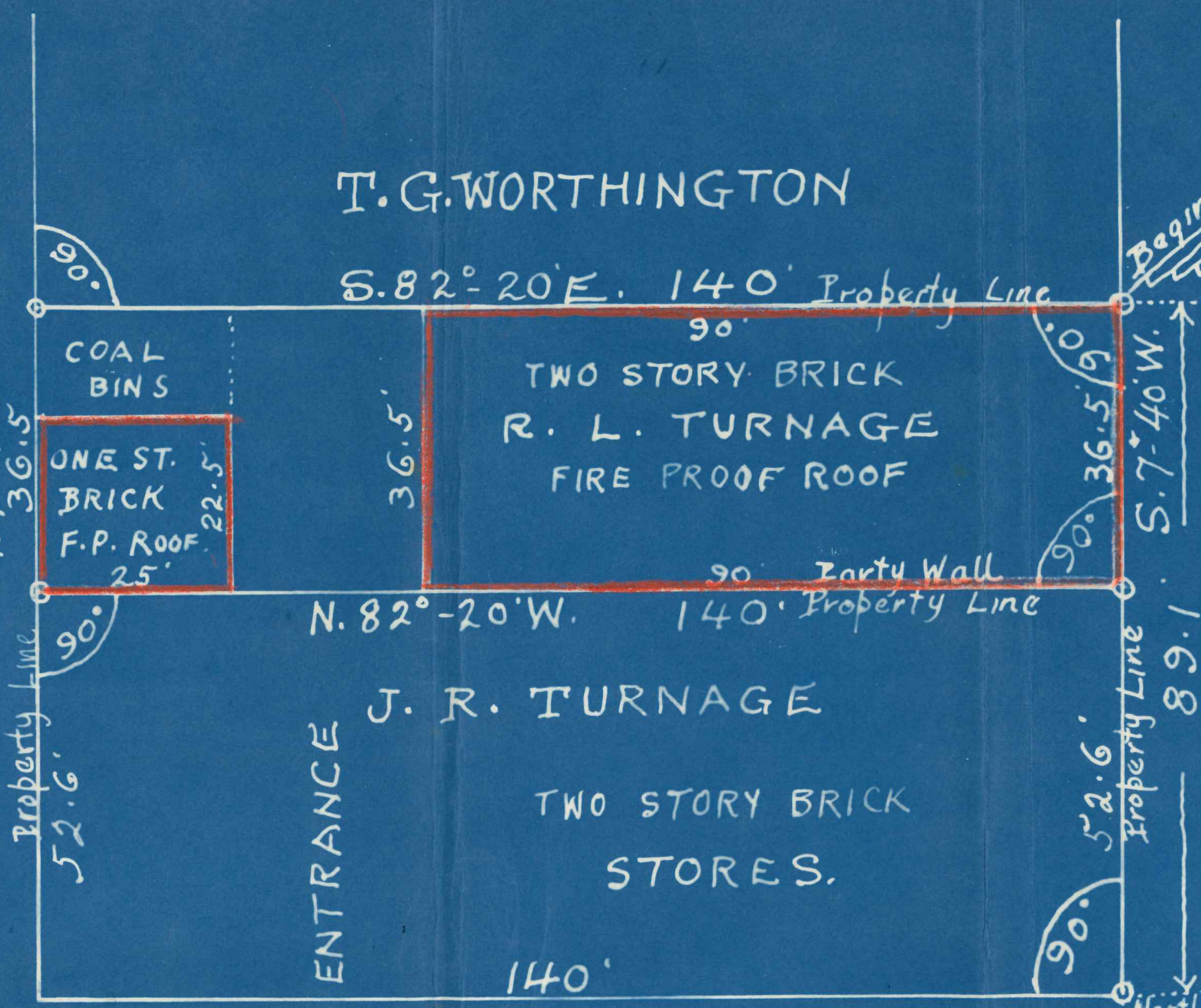

curb.

THIRD

(PAVED)

STREET.

12.8' North Third

-West corner of and Lee Sts.

(PAVED)

LEE STREET.