

THE PANTHER

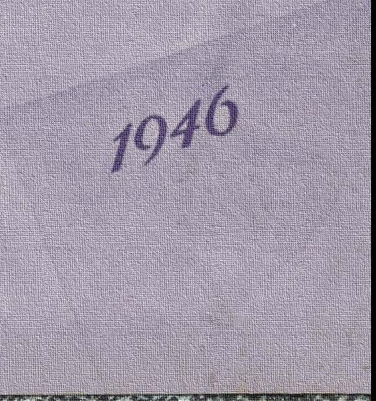

'57

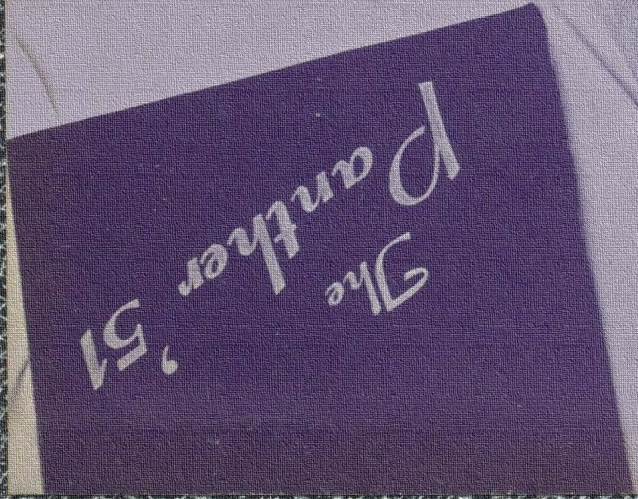

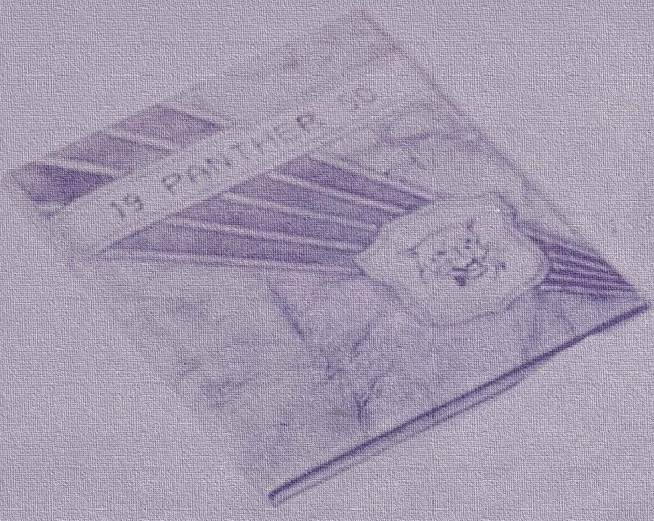
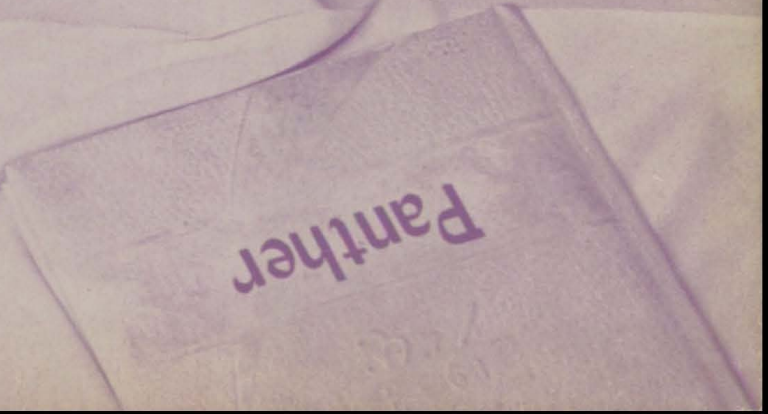

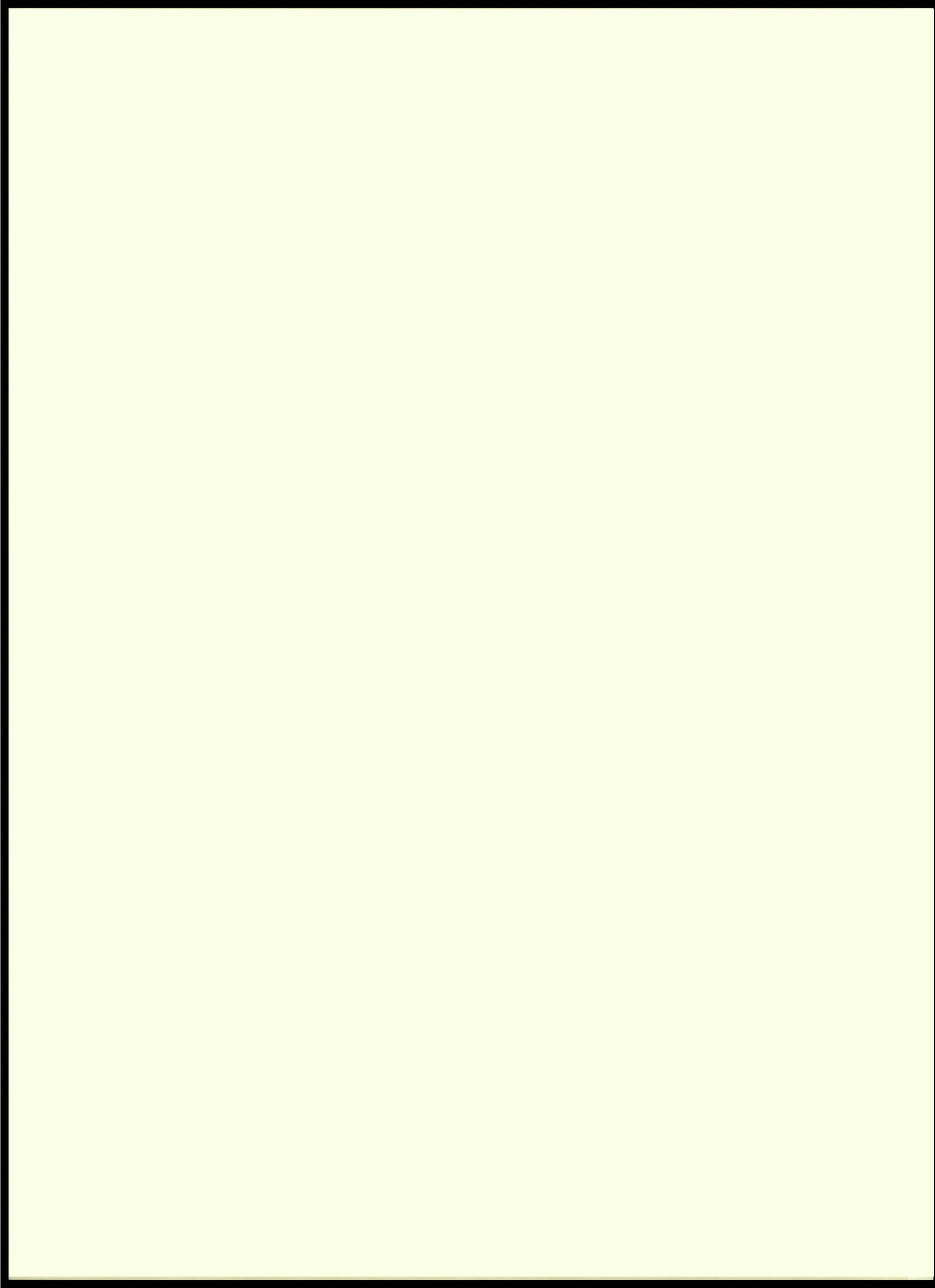

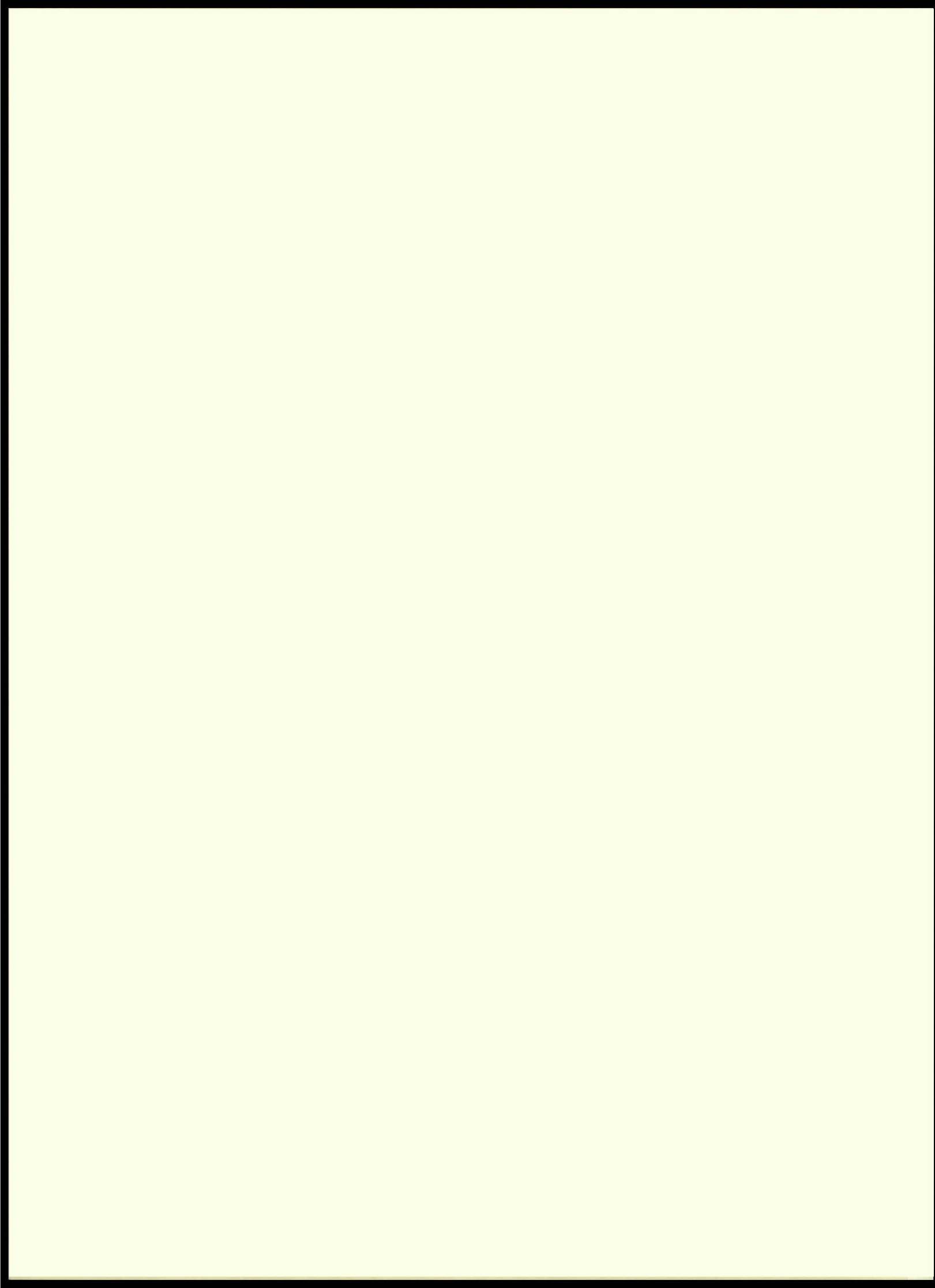

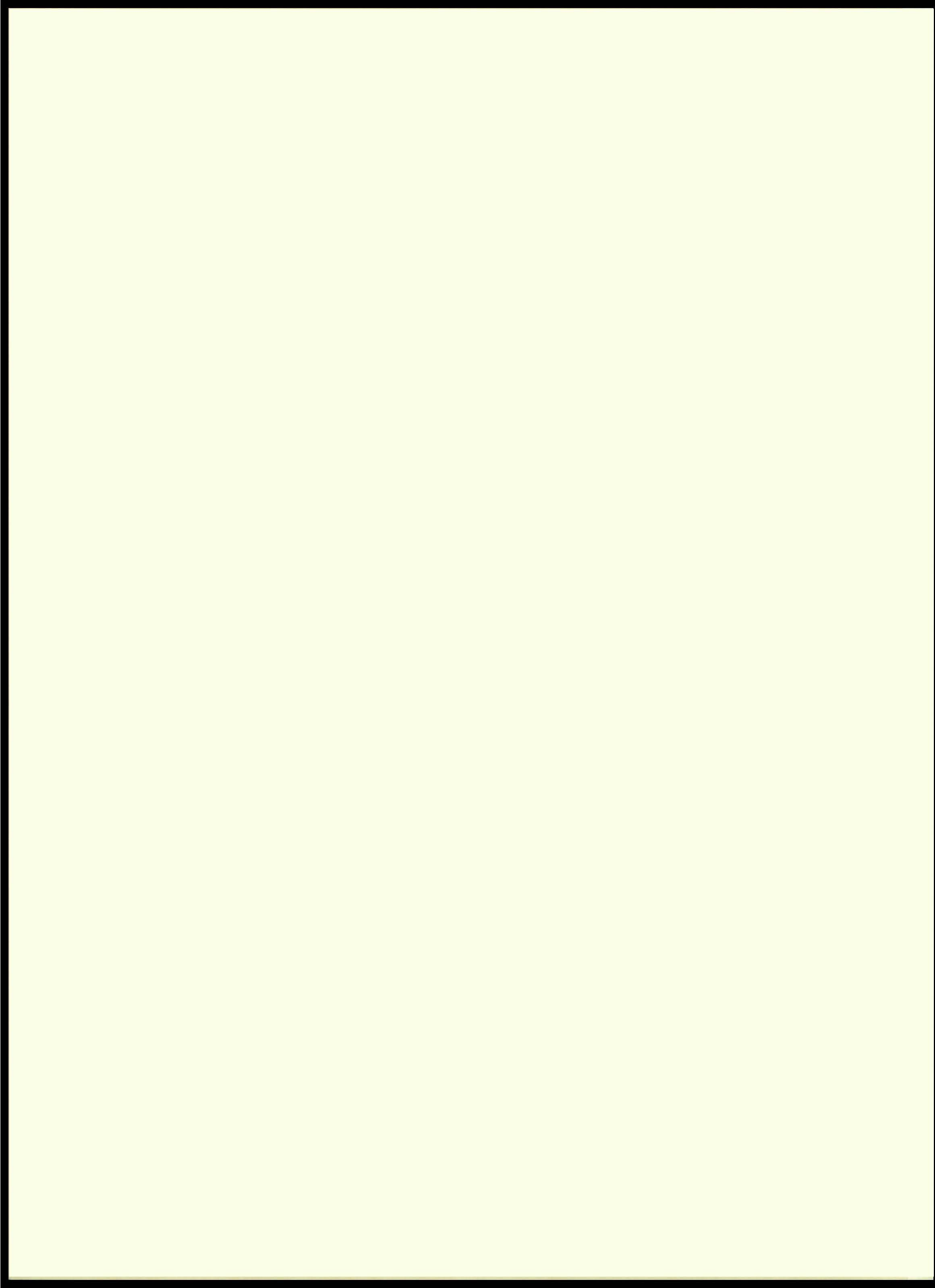

The Panther

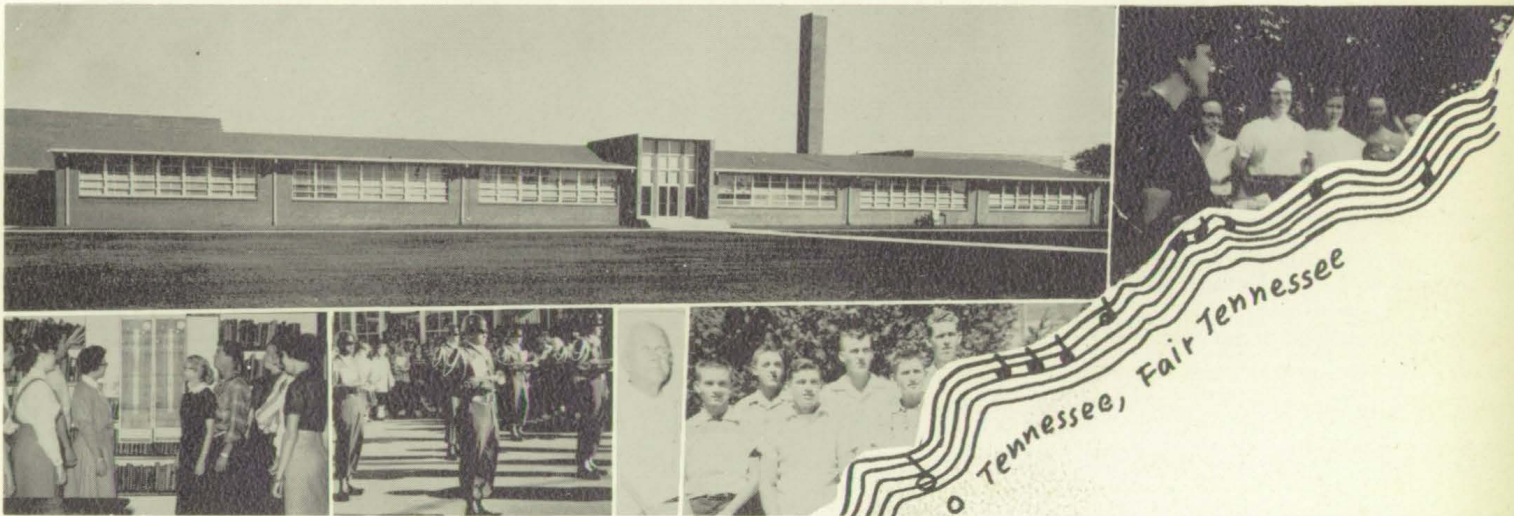

Published by

The Beta Club

of

Sumner County High School
Portland, Tennessee

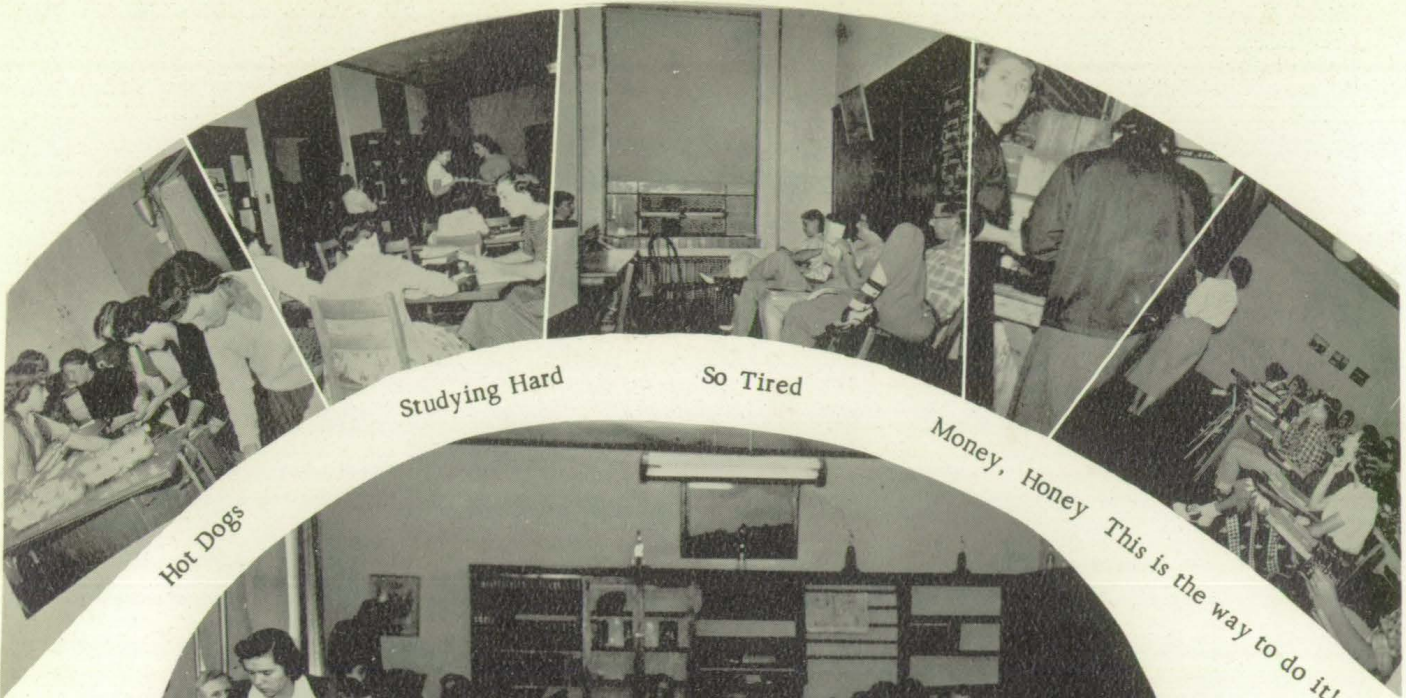

Hot Dogs

Studying Hard

So Tired

Money, Honey

This is the way to do it!



Around S. C. H. S.



Look this way, Norma. Beta Club for leadership

FHA Executive Meeting

"Let's have dictation!" I'm a 'tramppin



Oh, What A Beautiful Mornin'

Words by
OSCAR HAMMERSTEIN II

Music by
RICHARD RODGERS

Tempo di Valse

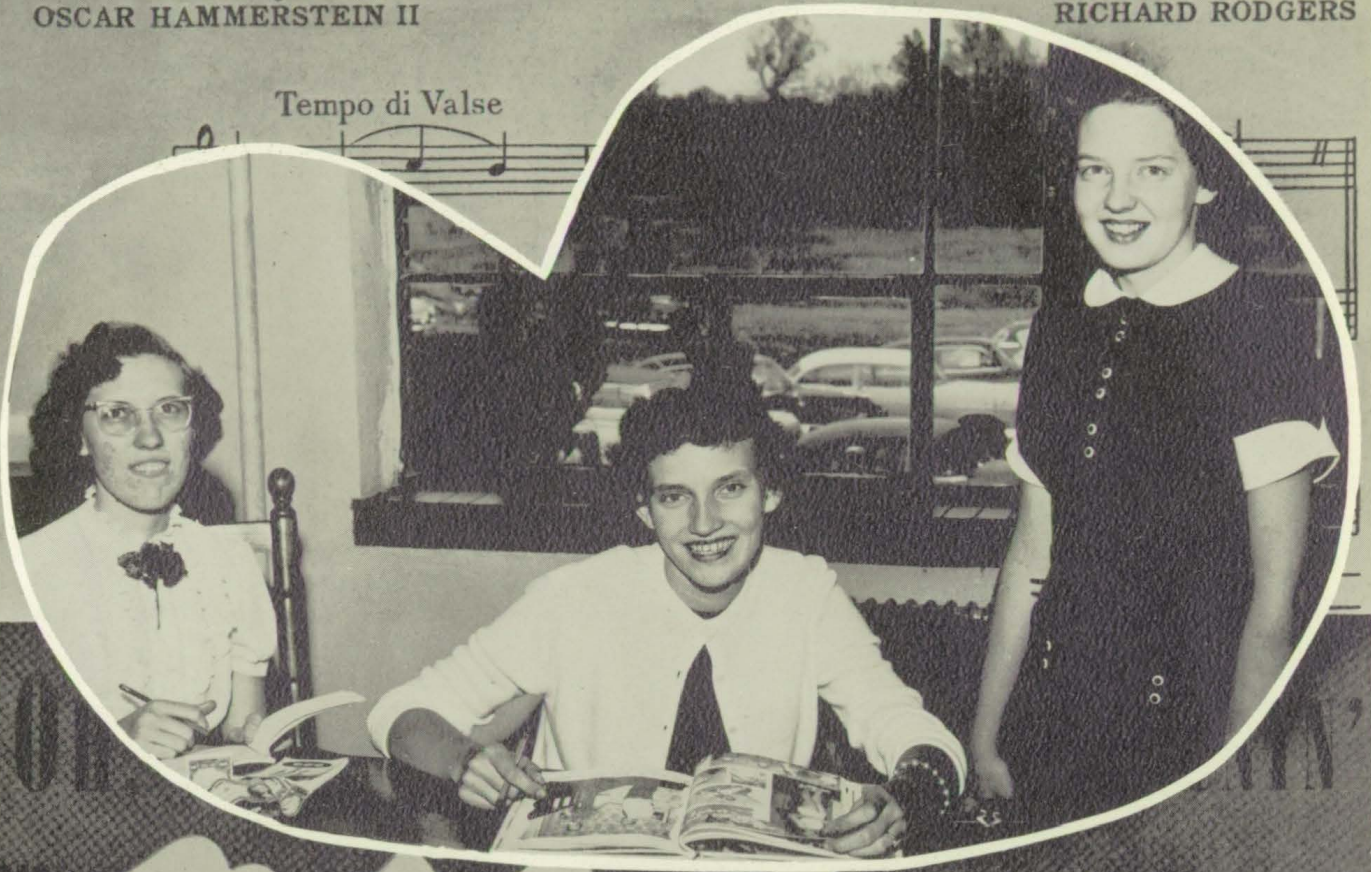

Oklahoma!

Boca Groves
Business Manager

Sally Ann Coker, Editor
Mrs. Hunicutt, Sponsor

Pat Warden
Assistant Editor

Foreword

MUSIC BY

RICHARD RODGERS

LYRICS BY

OSCAR HAMMERSTEIN 2nd

Now this evening has ended and we reflect on what the day has brought. We lift our hearts and voices in song again—a song of gratitude and love for all that our school and friends have done for us. Memory has painted this perfect day in colors that never fade.

OKLAHOMA

WANT A NEW DAY?

HE SURREY WITH THE PRINCE OF TOWN

OH, WHAT A BEAUTIFUL MORNIN'

PEOPLE WILL SAY WE'RE IN LOVE

...in the succeeding pages in the morning and evening





Glory Now To Thee Be Given

"MY TRIBUTE"

Within my heart, sweet strains I hear,
Mother mine, oh Mother mine.
Your accents low and sweet and clear,
Mother mine, oh Mother mine.
The prayers you said, the songs you sung,
The tales you told when I was young,
Inspire my life, my heart, my tongue,
Mother mine, oh Mother mine.

The sterner virtues that you taught,
Father mine, oh Father mine.
The vict'ries won--the battles fought,
Father mine, oh Father mine.
Your courage gave and made me strong,
To shield the weak, put down the wrong,
To upward lead the eager throng,
Father mine, oh Father mine.

The home, the school, the church combine,
Mother, Father, Parents mine,
To touch the soul with life divine,
Mother, Father, Parents mine.
Oh grant us this--our heart's desire
To fill our souls with living fire
Till each shall other's lives inspire,
Mother, Father, Parents mine.

- . P is for patience with us through all our years in school.
- . A is for advice given to help us always follow "the Golden Rule."
- . R is for the responsibilities which they never tried to shirk.
- . E is for the enthusiastic interest which they had for all our play and work.
- . N is for their constant nurture of our physical, moral, and spiritual ways.
- . T is for the tactfulness and tenderness which they all displayed each day.
- . S summarizes all their virtues in one word--complete selflessness.

Principal's Message

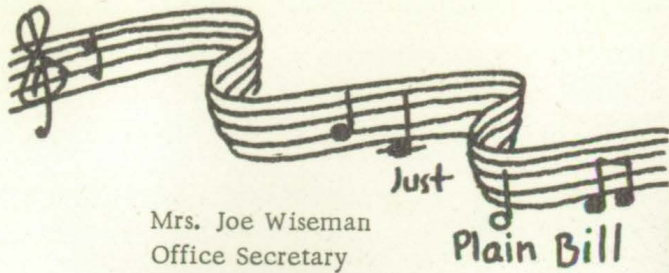

Mrs. Joe Wiseman
Office Secretary
Typist for Annual



Mr. William M. Hunter, B. S., M. A.

Dear Students:

I would like to express my appreciation of the co-operation, loyalty, and devotion you have given in your part of the school program. It is my belief that one receives from school in proportion to what he gives. I hope your contribution has been sufficient that you will receive many lasting rewards.

You have made a host of friends in the classroom and on the campus. I can assure you that these friendships will prove invaluable to you many times in the future.

It is my wish that the help we have given you in school and the inspiration this book affords will serve you as you leave us for new fields of activity and service.

Your friend,

A handwritten signature in dark ink, appearing to read "W. M. Hunter". The signature is fluid and cursive, with a long horizontal stroke extending to the right.

W. M. Hunter, Principal

Faculty



Mr. Lawrence Bradley, B. S.
Science, Glee Club
Co-sponsor of Senior Class
Sponsor of Science Club



Mr. William Coker, B. S.
Mathematics
Debate Coach
Co-sponsor of Senior Class

Mrs. Charles Deasy, A. B., M. A.
Librarian
Sponsor of Cheerleaders
Co-sponsor of Junior Class



Mrs. Florence Hunnicutt, A. B., M. A.
English
Sponsor of Beta Club
Co-sponsor of Senior Class

Mrs. William Hunter, B. S.
Commercial
Co-sponsor of Sophomore
Class



Mr. Robert Grantham, B. S.
Industrial Arts
Co-sponsor of Junior
Class



Mr. Harold Hardison, B. S.
Agriculture
Co-sponsor of Freshman Boys





Mr. Lewis Dunbar, B. S.
Coach, Physical Education
Co-sponsor of Freshman Boys



Miss Martha Lane Freedle, A. B.
English, Geography
Co-sponsor of Freshman Girls



Mrs. Lloyd Freeland
Home Economics
Sponsor of F. H. A.
Co-sponsor of Junior Class

Mr. Edgar Johnson, B. S.
Coach, Science
Co-sponsor of Sophomore
Class

Mrs. Earl Jernigan, B. S.
Social Studies
Co-sponsor of Senior
Class



Mrs. James LaMarsh, B. S.
Commercial
Sponsor of "The Purple Herald"
Co-sponsor of the Sophomore
Class



Mrs. O. M. Moore, A. B.
English, Mathematics
Co-sponsor of Freshman
Girls



Semester Honor Roll

Summa Cum Laude

Senior

Sally Ann Coker

Rebecca Groves

Sophomore

Rita Chandler

Junior

Anne Durham

Joy Carol Hill

Freshman

Vernon Allison, Jr.

Magna Cum Laude

Senior Class

Priscilla Austin

Lucien Claiborne

Carolyn Elliott

Larry Gamble

Sue Hurt

Mary Mallard

Sue Pearson

Carol Sterrett

Pat Walden

Nellie Woodall

Junior Class

Sue Caudill

Billye Ann Cole

David Downs

Laverne Harris

Peggy McCoin

Betty Marek

Marie Stewart

Jim Smart

Shirley Wattwood

Milton Webb

Sophomore Class

Glenda Akin

Frank Alden

Maxie Alderson

Billy Crunk

Ann Cummings

Cheryl Hester

William High

Janice Jones

Charles Knight

Linda Woodard

Freshman Class

Billy Bandy

Margaret Buntin

Douglas Claiborne

Billy Craige

Charles Deasy

Betty Freedle

Linda Hill

Linda Jones

Priscilla Lane

Barry Ligon

Vonnie McGuffie

Lois Poole

Robert Riggs

Jim Riggsbee

Ann Searcy

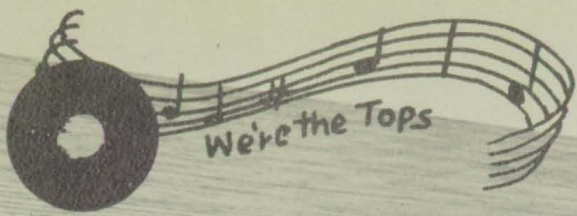

We're the Tops



Senior Class Officers

Buddy Douglas-----President
Claude Cherry-----Vice-President
Pat Walden-----Secretary
Priscilla Austin-----Treasurer
Rebecca Groves-----Reporter

GARRY ATCHISON

Mathematics

Football 1-4; Student Council Representative 3, 4; Science Club 2-4; Letter Club 2-4; Class Tournament 1-4; Glee Club 3.

PRISCILLA AUSTIN

Mathematics

Class Treasurer 4; Cheerleader 1; Football Queen Attendant 2; Letter Club 1-3, Reporter 3; FHA 1; Science Club 2, 3; Beta Club 2-4; Annual Staff 2-4; Dramatic Club and play 1; Glee Club 1; 4-H Club 4; Basketball 1-3; Senior Play.

CHARLIE BREWER

Agriculture

FFA 1-4; Class Tournament 1-4; Booster Club 4; Senior Play.

JOYCE MARIE BROWN

Commercial

Letter Club 2, 3; Science Club 4; Paper Staff 2-4, Sports Editor 4; FHA 1-4; Song Leader 4; Booster Club 4; Basketball 1-4; Co. Capt. 4; Class Tournament Coach 1-3; Senior Play.

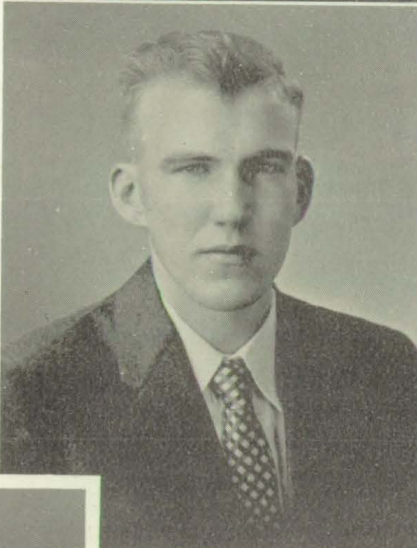

ROBERT J. BROWN

Social Studies

Football 1-3; Basketball 1, 2, 4; School Patrol 1; Booster Club 4.

DOROTHY BUNTIN

Commercial

FHA 2-4; Paper Staff 2, 3; Science Club 3, 4; Class Tournament 1-3.

DONNIE CHANDLER

Science

FFA 1, 2; Football 1-4; Judging Team 1-3; Skill Contest 2.

CLAUDE CHERRY

Social Studies

Vice-President of Class 3, 4; Football 1-4; Class Tournament 2, 3, 4; Booster Club 4; Science Club 2.

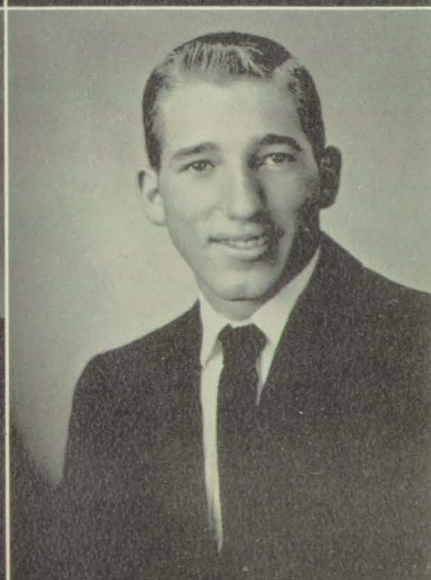
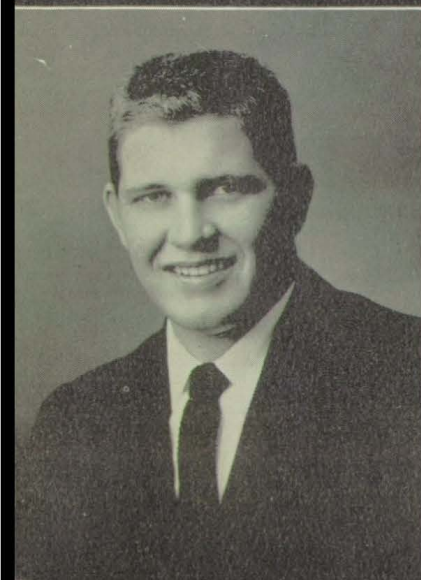

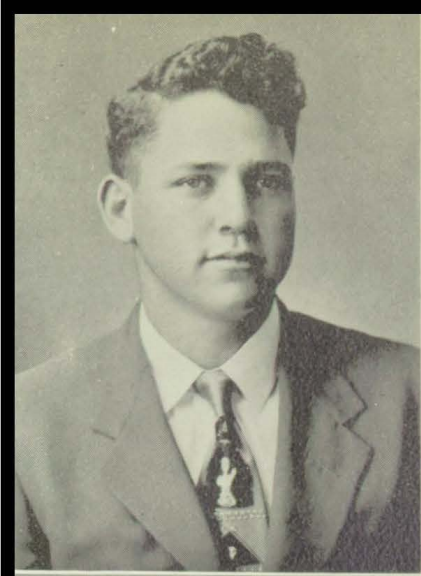

LUCIEN CLAIBORNE

Science

Class Tournament 3, 4; Booster Club 4.

SALLY ANN COKER

Science

FHA 1-4, Song Leader 3, Pres. 4, Sub-dist. Vice-Pres. 4, State Convention 2, 4, Workshop 1, 4, Varsity Coed 4; Science Club 2-4; Beta Club 2-4, Vice-Pres. 3; Editor-in-Chief of Annual 4; NFL 3, 4; Debate team 3, 4; Paper Staff 2, 4; Student Council 2; Girls' State 3; Glee Club 2, 4, Vice-Pres. 2; 4-H Club 1-4, Congress 3, Round-Up 4, Vice-Pres. 4, Sec. 2; CVC Vocal Festival 2-4; Booster Club 4; Senior Play.

GARY COLLINS

Social Studies

Science Club 3; Letter Club 2-4; Class Tournament 1-4; Football 1-4, Co-Captain 4; Alternate to Boys' State 3; Senior Play.

RALPH COOK

Agriculture

FFA 1-3; Science Club 3, 4; Letter Club 3; Football Mgr. 3, 4; Class Tournament 1-4.



ELOUISE DeJOHN

Commercial

Home Economics 1-4, Historian 4; Science Club 1-4; Paper Staff 1-4, School Chatter 3; Glee Club 1; Letter Club 3; NFL 3; Basketball 2, 3, Mgr. 3; Football Queen Attendant 2; Booster Club 4; Board of Directors 4; Cheerleader 3, 4; Capt. 4; Co-Captain of Magazine Sales 4; Senior Play.

GENE DENNING

Social Studies

Football 2-4; Basketball 3, 4; Class Treasurer 3; Class Tournament 1, 2; Booster Club 4.

FLOYD CALVIN DOUGLAS

Mathematics

Football 1-4; Class Tournament 1; Volunteer Boys' State 3, Class President 4; Booster Club 4; Most Valuable Player 4.

CAROLYN ELLIOTT

Mathematics

Beta Club 2-4, Reporter 4; Science Club 2-4, Secretary 4; Glee Club 4; 4-H Club 2-4, Reporter 3; Basketball 1-4; Letter Club 1-3; Cheerleader 1; FHA 1; Class Secretary 2; Senior Play.



BILL FARMER

History

Board of Directors of Booster Club 4.

JUANDEL FLEMING

Commercial

Letter Club 3; Science Club 1, 4; Paper Staff 3, 4, Business Mgr. 3; Beta Club 2-4; Treas. 4; Annual Staff 2-4; FHA 1-4, Parliamentarian 3, State Convention 3; Booster Club 4, Board of Directors, Sec. 4; Basketball 3, 4; Class Tournament 1, 2; Alternate to Girls' State 3; Miss Junior 3; Football Cheerleader 3, 4; Football Queen 4.

DOROTHY FREEDLE

Commercial

FHA 1-4; Glee Club 3, 4, MTFV 3, 4; Science Club 3, 4; Paper Staff 2-4; 4-H Club 3, 4; Booster Club 4; Senior Play.

GLYNDA FREEDLE

Commercial

FHA 1-4, Parliamentarian 4; Glee Club 2-4; Paper Staff 1-4; Science Club 2-4; Class Tournament 1, 3, 4; Senior Vocal Festival 2, CVC 2-4; Booster Club 4.

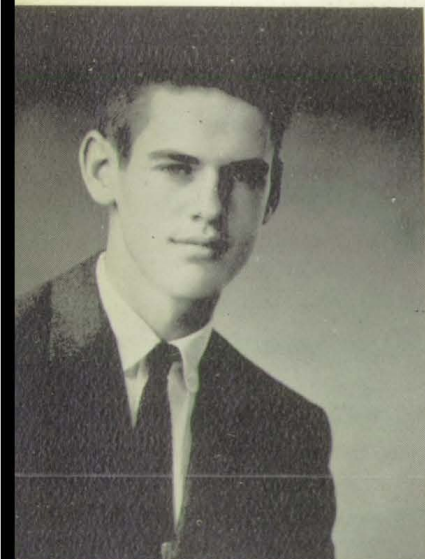

LARRY GAMBLE

Mathematics and Science

Beta Club 2, 3; Letter Club 1-3; Football 3; Basketball 2-4; Paper Staff 3, 4; Science Club 2, 4; Class Officer 3; Senior Play.

REBECCA JANE GROVES

Commercial

Beta Club 3, 4, Secretary 3; Business Mgr. 4; Class Reporter 4; Glee Club 3, 4; Treas. 3; Middle Tenn. Vocal Festival 3; Science Club 3, 4; Paper Staff 2, 4; Class Tournament 1-4; FHA 2, 3.



DEAN HALL

Commercial

FHA 1, 2; Parliamentarian 1; Science Club 3, 4; Treasurer 4; Glee Club 4; Football Queen Attendant 4; Paper Staff 3, 4; Class Tournament 1-3; Basketball Cheerleader 4, Captain 4.

POLLY HIGH

Home Economics

FHA 1-4; Paper Staff 3, 4; As you like it 1.



FREIDA HINTON

Commercial

Glee Club 1, 3, 4; Music 1-4; Science Club 3, 4; Paper Staff 3, 4; Class Editor 4; Class Tournament 3, 4; Middle Tennessee Music Festival 1-4; Booster Club 4; Senior Play.

JOE DARROLD HINTON

Agriculture

FFA 1, 2, 3, 4; Football 1, 2, 3, 4; Senior 4-H Club 1, 2, 3, 4; Booster Club 4.

DAPHNE HODGES

Commercial-English

Science Club 2, 3; "Purple Herald" Staff 1, 2, 4; FHA 1-4, FHA Workshop 1, FHA Convention 3; Class Tournament 1, 2, 3, 4; Beta Club 3; Dramatic Club 1; Glee Club 1, 3, 4; Singing Festival 1, 4; Booster Club 4; Annual Staff 3.

BARBARA ANN HUNTER

English

Dramatic Club and Play 1; FHA 1; Science Club 2, 4; Commercial Club 2; Glee Club 3, 4; FBLA 3; Sec. Booster Club 4; Paper Staff 4; Editor "Purple Herald" 4; Co-Captain Magazine Sales 4.



HAROLD HUNTER

Agriculture

FFA 1, 2, 3, 4; Football 1, 2; Booster Club 4; Class Tournament 2.

LINDA SUE HURT

Commercial

FHA 1-4, Treasurer 3, 4, State Convention 2; Varsity Coed 4; NVL 4; Beta Club 2-4; Science Club 2-4; Paper Staff 3, 4; Class Tournament 2; Booster Club 4; Glee Club 2-4; CVC Vocal Festival 2-4; 4-H Club 2, 4, Song-leader 4.

DONNA JONES JOHNSON

Commercial

Dramatics Club and Play 1; FHA 1-4; Rec. Leader 4; Science Club 2-4; Paper Staff 3, 4; Club Editor 4; Basketball Mgr. 3, 4; Booster Club 4; Class Tournament 1-4; NFL 3, 4.

DOROTHY KEPLEY KEEN

Home Economics

FHA 1, 2, 3; Paper Staff 4, Glee Club 4; Booster Club 4; Music Festival 4; FHA Convention 3.



Bobby McDonald

Agriculture

Football Mgr. 3; Basketball Mgr. 4; FFA 1, 2, 3; Class
Tournament 1, 2, 3; Booster Club 4; Science Club 3,
4.



Louise McReynolds

Commercial

FHA Club 2, 3; Class Tournament 2, 4; 4-H Club 4;
Most Courteous 4.

Mary Mallard

Commercial

Home Economics 1, 2, 3; Class Tournament 1, 2, 3, 4;
Glee Club 4; Booster Club 4.



Shirley Mee

Home Economics

FHA 1, 2, 3; Science Club 3; Glee Club 4; Class Tour-
namment 4; Booster Club 4.



Dorothy Mink

Commercial

FHA 4; Paper Staff 3, 4; Feature Editor 4; Science Club
4; Beta Club 4; Booster Club 4; Senior Play.

Barbara Patton

Home Economics

FHA 1, 2, 3; Class Tournament 1, 2, 3, 4; Glee Club 3,
4; Paper Staff 4; Booster Club 4; Music Festival 4.



Robert Payne

Agriculture

FFA 1, 2, 3, 4, President and Vice-President 3; Foot-
ball 1; Class Tournament 2, 3, 4; Booster Club 4.

Sue Pearson

Home Economics

FHA 1, 2, 3; Secretary 4; Beta Club 2, 3, 4; Paper Staff
4; Glee Club 4; Booster Club 4; Music Festival 4; FFA
Convention 3; Senior Play.

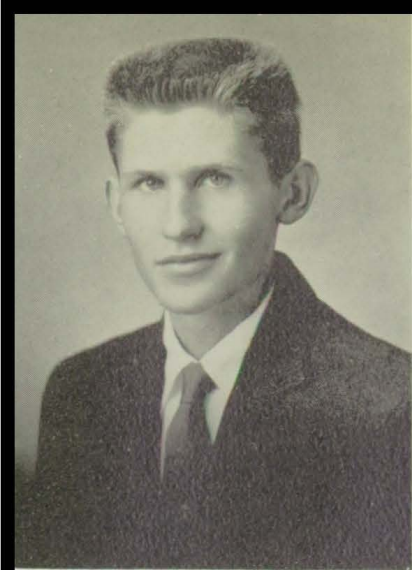

Fred Perdue
Agriculture

FFA 1-4, Secretary 4; Judging Team 3, 4; Class Tournament 4; Board of Directors Booster Club 4.

Jeanette Perdue
Commercial

Class Tournament 3, 4; Glee Club 4; Middle Tenn. Vocal Festival 4; FHA 1-3; Booster Club 4.



James William Pike
Mathematics

Football 2-4, Manager 1; Letter Club 1, 3; Basketball 3, 4; Science Club 2-4, Reporter 4; Class Tournament 1, 2, Coach 4; Booster Club 4.

Brenda June Poole
Science

Class Vice-President 3; Science Club 1, 3, 4; FHA 1-3, Vice-President 2; Board of Directors Booster Club 4; Basketball 2-4; Class Tournament 1; "Purple Herald" 1, 4, Class Editor 3, School Chatter 1-4.

Rondal Poole
Agriculture

FFA 1-4; Class Tournament 1-3; Booster Club 4.

Patricia Roney
Home Economics

"Purple Herald" 2-4, Feature Editor 4; Glee Club 3, 4; Class Tournament 3, 4; FHA 1-4; Science Club 3, 4; 4-H Club 1-4; Middle Tenn. Vocal Festival 3, 4; Booster Club 4.

Mary Susan Rouse
History

Middle Tenn. Vocal Festival 4; Glee Club 4; Science Club 4; Art Club 1, 2; FHA 4; Journalist Club 1, 2; "Purple Herald" 4; Booster Club 4.

Audrey Searcy
Commercial

Glee Club 2-4; FHA 1-3; "Purple Herald" 1-4; Science Club 2-4; Music 4; Middle Tenn. Vocal Festival 2-4; Booster Club 4.





JACKIE WADE SEARCY

Social Studies

Science Club 3, 4; Glee Club 4; Crafts 1; Class Tournament 1, 2; "Purple Herald" 3, 4, Joke Editor 4; Board of Directors Booster Club 4; Senior Play.

DON SHANKLIN

Science

Science Club 1, 4; Glee Club 1, 4; Football 1-4; Middle Tenn. Vocal Festival 1, 4; Booster Club 4.



CAROL STERRETT

Commercial

FHA 1-4; "Purple Herald" 3, 4; Class Tournament 1; Booster Club 4.

KENNETH DALE STOUT

Agriculture

FFA 1-4; Treasurer 4, Judging Team 3, 4; Class Tournament 1, 2; Basketball 3, 4; Booster Club 4.

IRMA SULLIVAN

Home Economics

FHA 1-3; Science Club 1; "Purple Herald" 2, 4; Booster Club 4; Class Tournament 2.

BETTY CAROLYN SUTTLE

Commercial

Basketball 3, 4; Science Club 2-4, Lab. Assistant 3; Glee Club 2, 4; 4-H Club 3; "Purple Herald" 3, 4; FHA 1, 2, State Chorus 2, Convention 2; Class Tournament 1, 2; Middle Tenn. Vocal Festival 2, 4; Booster Club 4.

WAYNE VANATTA

Science

Football 3, 4; Basketball 3, 4; Glee Club 4; Science Club 4, President 4; "Purple Herald" 3, 4, Sports Editor 4; Class Tournament 3; Co-Chm. Magazine Sale 4; Booster Club 4; Senior Play.

PATRICIA WALDEN

Science

Class Reporter 1, 2; Class Secretary 3, 4; Beta Club 2-4; Business Mgr. 3, Assistant Editor 4; Science Club 2-4; "Purple Herald" 2-4; Most Popular 1-2; FHA 1; Glee Club 1, 4; Middle Tenn. Vocal Festival 1, 4; Booster Club 4.



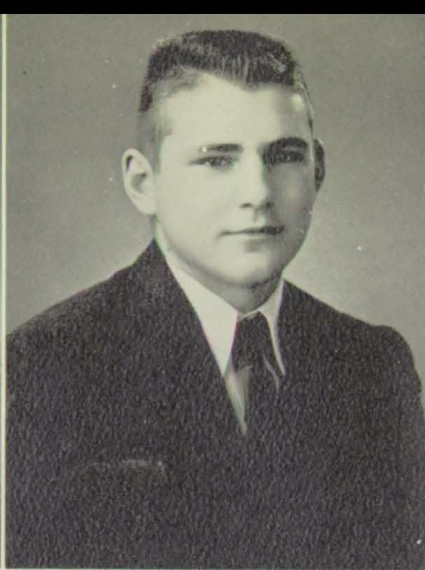

BOBBY WAYNE WALLACE

Science

Science Club 1-4; Football 1-4; Letter Club 2, 3; "Purple Herald" 4, Art Editor 4; Booster Club 4.

CALVIN WALTER

Agriculture

Football 1, 3, 4; Basketball 3, 4; Class Tournament 1, 2; Booster Club 4.



BOBBY WEST

Agriculture

Class Vice-President 1; Student Council Representative 1; Science Club 2-4; Class Favorite 2; Mr. Junior 3; Letter Club 3; FFA 2-4, Reporter 3, President 4; Class President 2, 3; Basketball 3, Co-Captain 4; Pres. Student Body 4; Co-Mgr. Magazine Sale 4; Booster Club 4; Senior Play.

DIANA WILLIAMS

Home Economics

FHA 1-3; "Purple Herald" 3, 4; Glee Club 3, 4; Science Club 3, 4; Class Tournament 1, 2, 4; Music Festival 3, 4; Booster Club 4.

LINDA WISEMAN

Commercial

Beta Club 2-4; Glee Club 1-4, Accompanist 3, 4, CVC Vocal Festival 1-4; Music 1-4; FHA 1-4; Sec. 4, Pianist 2; "Purple Herald" 2, 3, 4; Science Club 2, 3, 4; 4-H Club 1-4; Rec. Leader 2, Sec. 4; St. Congress, St. Roundup 4.

NELLIE WOODALL

Commercial

Beta Club 4, Annual Staff 4; Science Club 3, 4; Glee Club 4; "Purple Herald" 2, 3, 4, Bus. Manager 4; FHA 1; Class Tournament 1, 2; Basketball 3, 4; Middle Tennessee Vocal Festival 4; Booster Club 4.



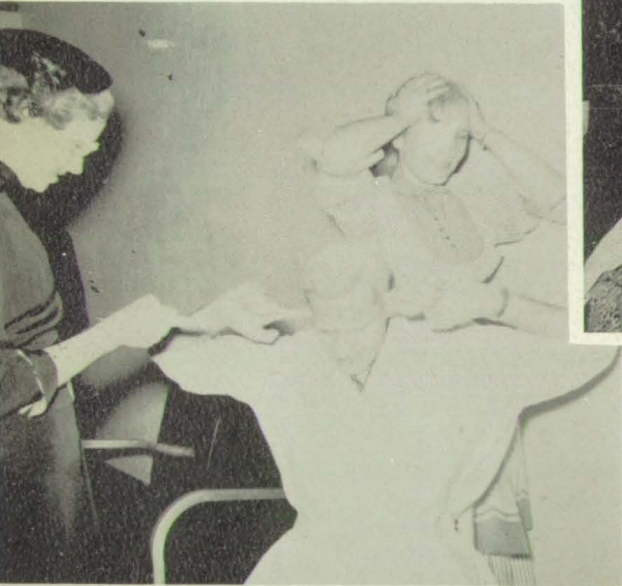
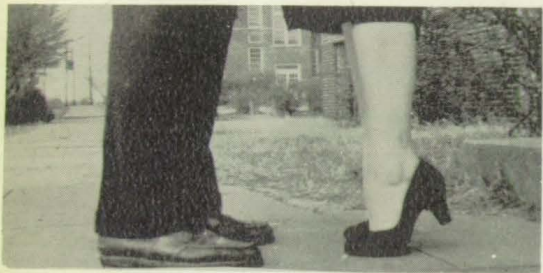

"Old Doc"
Senior Play





Junior Class Officers

Milton Webb-----	President
Nancy Short-----	Vice-President
Sue Caudill-----	Secretary
Trudie Dorris-----	Treasurer
Donna Wiseman-----	Reporter



Don Anderson
handsome, neat, amiable

Mrs. Deasy
Sponsor



Ralph Armstrong
quiet, co-operative, nice
Thomas Buntin
pleasant, sincere, quiet
Donnie Briley
unpredictable, mischievous, cute
Jane Bradley
neat, happy, helpful

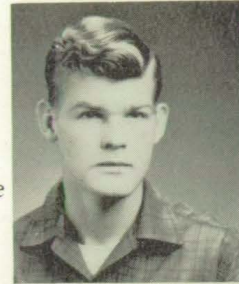

Connie Brown
congenial, co-operative, friendly
Irene Brown
jolly, lively, sweet
Judy Brown
coquettish, carefree, mischievous
Milbourn Bolinger
athletic, flippant, exceptional
Betty Butrum

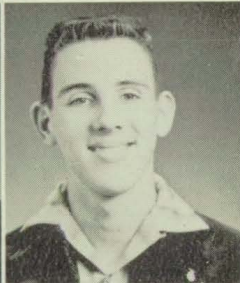
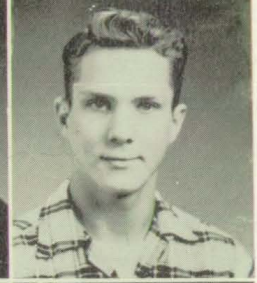
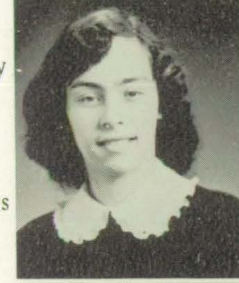

capricious, eager, jolly
Jerry Burysek
frivolous, friendly, amiable
Shirley Calvert
attractive, brave, regal
Carl Carter
industrious, pleasant, friendly
Barbara Chandler

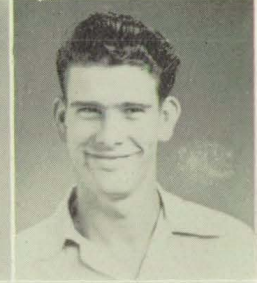

happy, neat, gentle
Sue Caudill
athletic, sociable, courteous
Billye Cole
industrious, studious, quiet
Alice Cherry
polite, generous, smart
Miller Dobbs



mischievous, jolly, unpredictable
Jackie Dickens
carefree, amiable, athletic
Trudie Dorris
flippant, capricious, friendly
Shelby Dorris
coquettish, loud, talented
Anne Durnam



competent, winsome, regal
David Downs
talented, quiet, co-operative
Joe Freedle
mischievous, nonchalant, jolly
Betty Franklin
quiet, cute, friendly





Mary Fuqua
coquettish, carefree, neat



Wayne Gautier
carefree, jolly, mischievous

Larry Goodwin
modest, withdrawn, kind

Wendell Graves
loud, energetic, carefree

Elizabeth Griffith
industrious, studious, nice

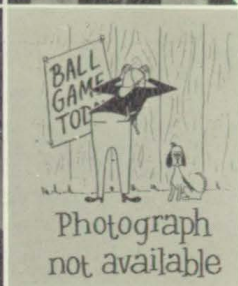
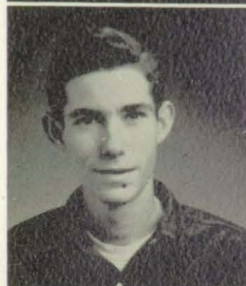

Charles Groves

smart, courteous, imaginative

Jerry Groves
quiet, generous, co-operative

Harold Halvorsen

loud, competent, mischievous

Jerry Harper

athletic, courteous, friendly

Laverne Harris

loud, lively, neat

Doris Hester
friendly, sweet, congenial

Joy Hill

competent, attractive, demure

Larry Hinton

gay, jolly, unpredictable



James Hodges

quiet, polite, friendly

Ronald Hodges

intelligent, nice, energetic

Louise Howard

sweet, co-operative, attractive

Virginia Jenkins

flippant, creative, attractive



Elaine Jernigan

gracious, intelligent, neat

Jerry Johnson

humorous, lively, mischievous

Sue Jones

pleasant, kind, co-operative

Norma Kirkham

withdrawn, pleasant, friendly



Billy Kirkham

energetic, carefree, happy

James Lee

kind, generous, industrious

Ennis McGuffie

smart, congenial, polite

Peggy McCain

humorous, studious, pleasant



Mrs. Freeland
Sponsor





Anne Perdue
neat, co-operative, congenial



Peggy Perry
indifferent, happy, unpredictable
Betty Marek
frivolous, energetic, attractive
Joyce Ray
industrious, lively, co-operative
Melvin Perdue
competent, generous, friendly

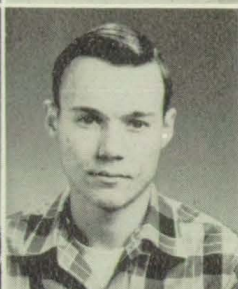

Jackie Richards
withdrawn, pleasant, gentle
Rayburn Reynolds
modest, quiet, smart
Vivian Riggsbee
athletic, coquettish, attractive
Reba Richards
intelligent, sincere, neat

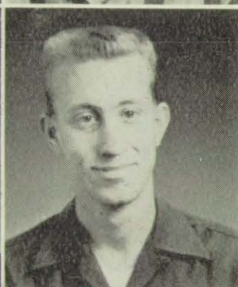

Nancy Short
frivolous, competent, athletic
Jr. Shaub
loud, capricious, unpredictable
Frances Street
modest, sincere, attractive
Jim Smart
lively, gay, neat



Mae Traugher
congenial, attractive, sweet
Marie Stewart
helpful, successful, competent
Wanda Utley
talented, nice, jolly
Naomi Taylor
pleasant, co-operative, industrious
Milton Webb
gallant, exceptional, aspiring



Agnes Upchurch
sweet, mischievous, lively
Everett Williams
athletic, capricious, flippant
Shirley Wattwood
regal, congenial, friendly
Donna Wiseman
poised, talented, creative



James Weiss
helpful, talented, congenial
Jack Williamson
neat, kind, friendly



Mr. Grantham
Sponsor

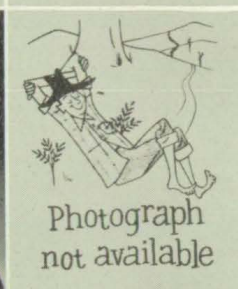

Only Time Will Tell



Sophomore Class Officers

- Jerry Johnson----- President
- Sue Sheucraft----- Vice-President
- Douglas Collins----- Sec. and Treasurer
- Janice Jones----- Reporter



Glenda Akin
Frank Alden



Maxie Alderson
Joyce Aldridge



Martha Anglea
Phyllis Ausbrooks



Sue Ausbrooks
Bobby Austin

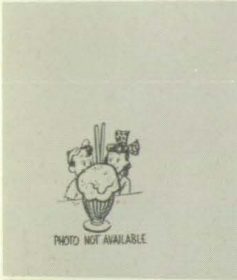

Donald Beasley
Jimmy Bowers

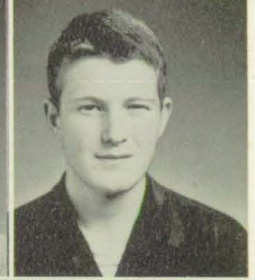

Jimmy Briley
Peter Lee Briley

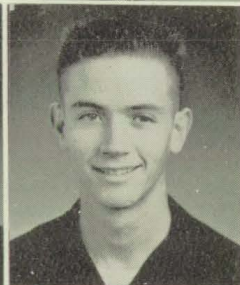

Barbara Brooks
Charles Butt

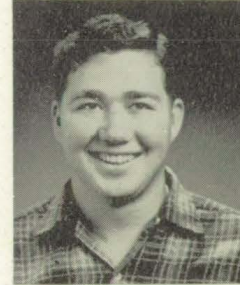

Don Calvert
Peggy Calvert



Linda Cartwright
Rita Chandler

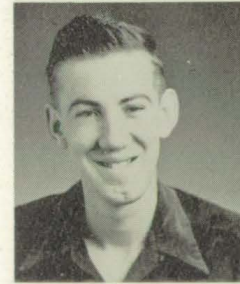

Ernest Cole
Douglas Collins

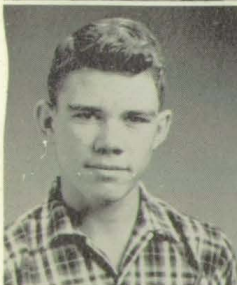

Frank Collins
Jerry Collins



Billy Ray Crunk
Ann Cummings



Linda Denning
Jerry Dorris



Kenneth Durrett
Henry Dye



Betty Dyer
Shirley Eaton



Earl England
David Fleming



Bill Ford
Nancy Ford



Yvonne Franklin
Jane Goodman



Terry Groves
Margaret Gregory



Veachel Gregory
Wendel Gregory



Bernice Groves
Charles Groves



Joe Harris
Talmage Hawkins



Cheryl Hester
Leon Hester



William High
Morris Hobdy



Addie Hollingsworth
Jerry Johnson



Shirley Johnson
Clarice Jones



Janice Jones
Joanna Jones



Fay Kepley
Judy Kirby

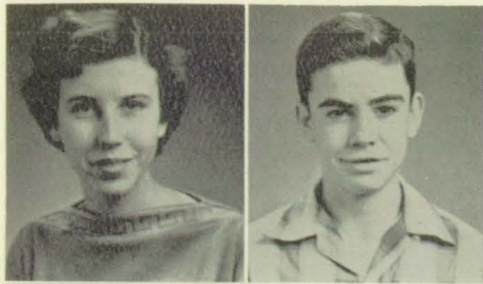

Sue Kirkham
Charles Knight



Thomas Latimer
Horace Lamberth



Alton Lewis
Melvin Link

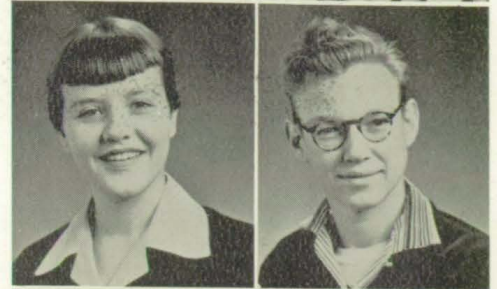

Sylvia McGee
Robert Morrow



Harold Pearson
Joyce Pearson



Alvin Perdue
Betty Perdue



Charlotte Perdue
Ronald Perdue



Billy Reid
Bobby Rickels



Harold Roberts
Violet Searcy



Sue Sheucraft
Lee Street



Joyce Suttle
Conrad Swann



Bobby True
Betty Ventress



Jimmy Wright
Linda Woodard



Paul Woodard
Freida Woodward

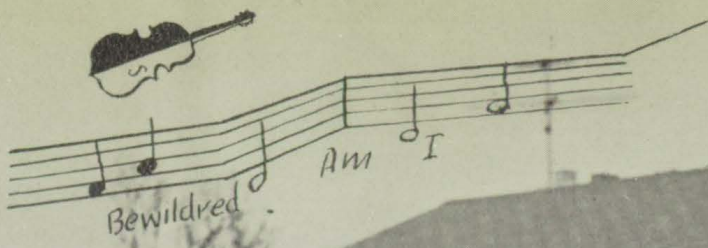

Freshman Class Officers

Nathan Vanatta -----President
Billy Bandy -----Vice-President
Myrna Wiseman -----Secretary
Jim Riggsbee -----Reporter

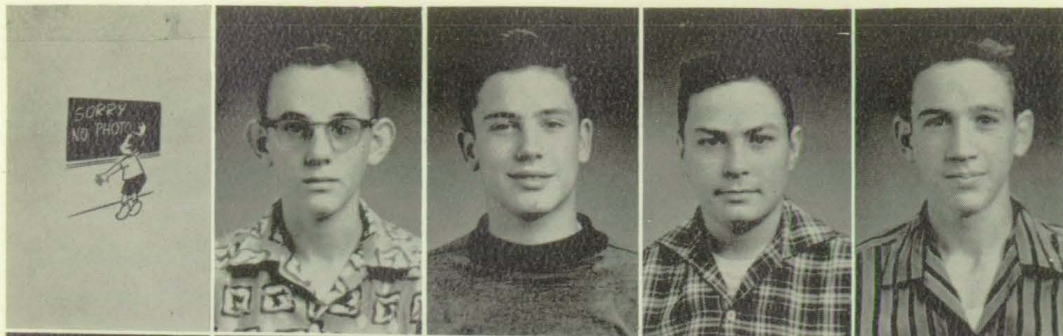

Lloyd Allen
 Walter Allen
 Vernon Allison, Jr.
 Joe Armstrong
 Billy Bandy



Larry Bandy
 Theda Baskerville
 Jerry Bolinger
 Peggy Bradley
 David Brown



Margaret Buntin
 Jeanne Butt
 Douglas Claiborne
 Annie Clubbs
 Rayburn Cooper

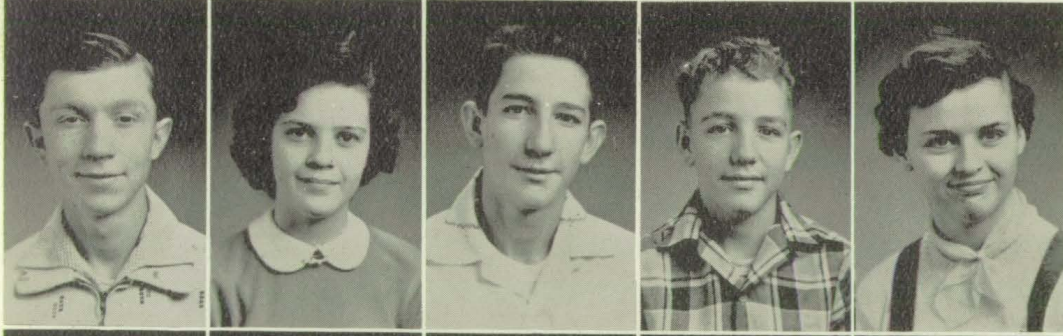

Billy Cothron
 Sue Crafton
 Billy Craig
 James Crowder
 Carolyn Cummings



John Cummings
 Jimmy Davis
 Laymon Davis
 Charles Deasy
 Mullins Doles

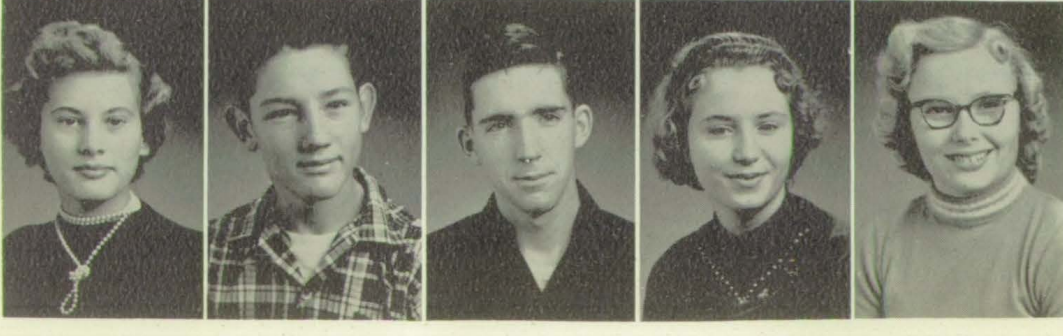

Mildred Douglas
 Carl Eaton
 Frankie Flatt
 Doris Fleming
 Faye Fisher

Jo Anne Forbis
 Geraldine Franklin
 Betty Freedle
 Vivian Freedle
 Earl Gant



Dean Garrison
 Geraldine Gautier
 Nancy Geminden
 Barbara Glover
 Charles Glover



Peggy Glover
 Carolyn Goodman
 Betty Goodwin
 Maxine Graves
 Nancy Graves



Carolyn Groves
 Ann Hall
 Arthur Halvorsen
 Larry Harper
 Rebecca Harper

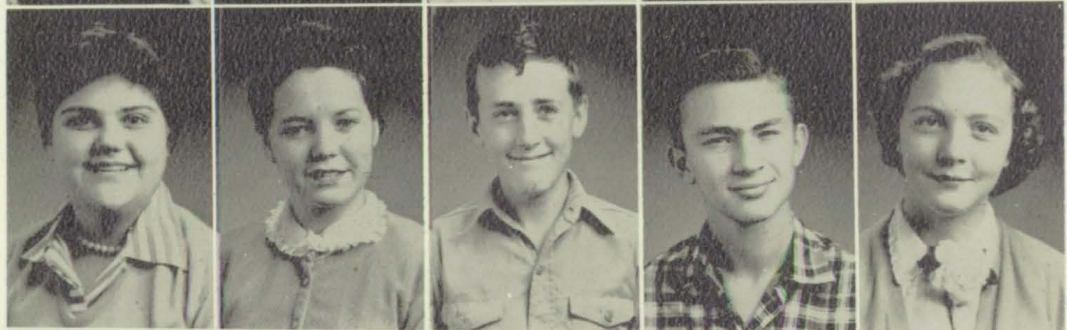

Margaret Harris
 Carmen Hester
 James Hester
 Robbye Hester
 Faye Hill



Linda Hill
 Sue Hudson
 Joyce Hunter
 Lee Roy Hunter
 J. B. Jackson



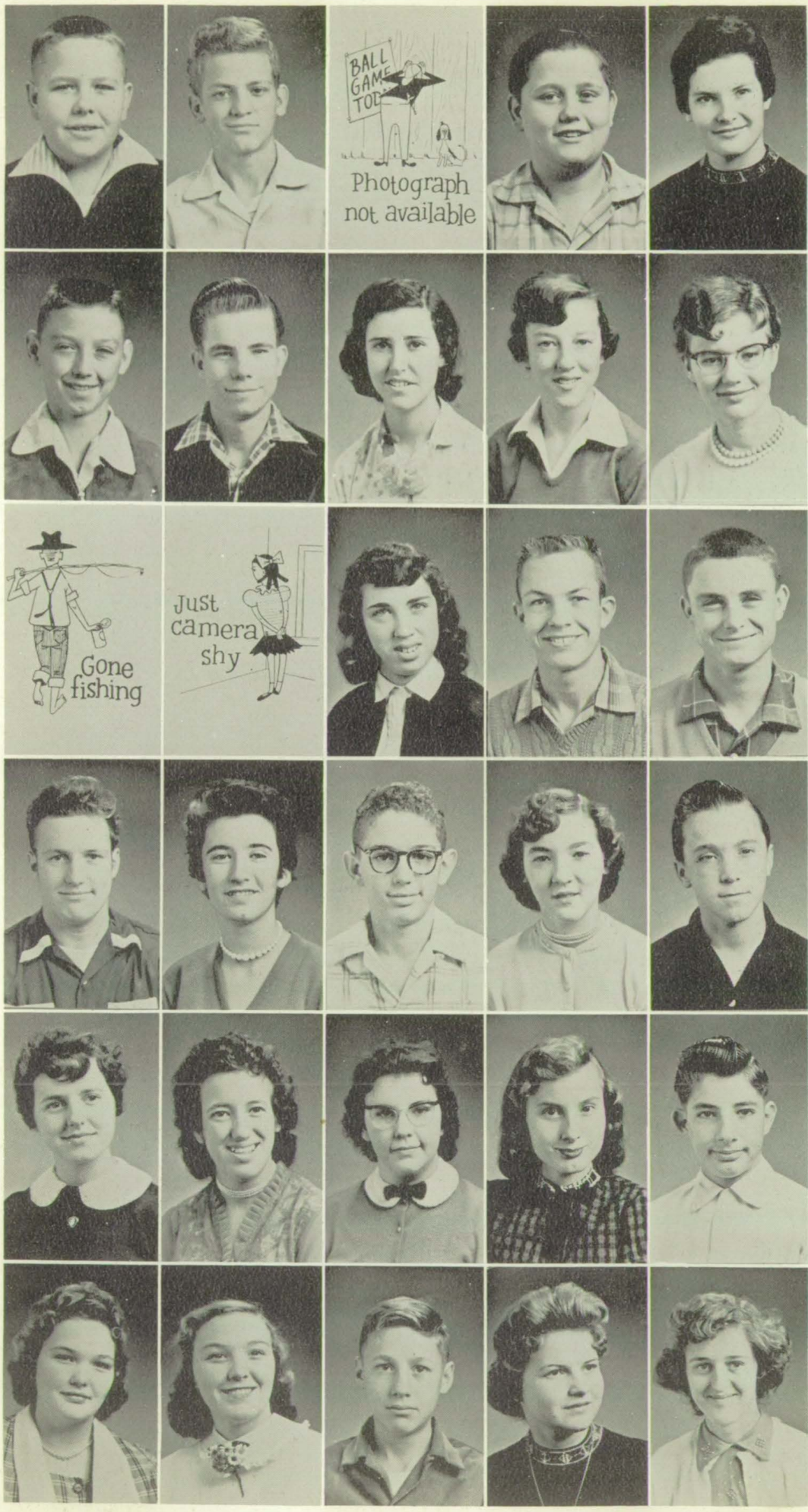

Jerry Johns
 Robert Johnson
 Charles Jones
 Richard Jones
 Linda Jones

Lawrence Keeling
 Paul Keen
 Betty Kirby
 Barbara Kirkham
 Patrica Knight

Larry Lame
 Glynda Lane
 Priscilla Lane
 Billy Lee
 Paul Allen Lee

David Lee
 Laraine Lewis
 Barry Ligon
 Lana Link
 Henry Mason

Shelby Mallary
 Wanda McDowell
 Priscilla McFarland
 Vonnie McGuffie
 Oda Ray McReynolds

Dorothy Meador
 Ruby May Meador
 Garry Mink
 Norma Monday
 Edith Montgomery

Donald Parks
 Addie Pearson
 Joyce Pippin
 Ann Poole
 Wanda Poole



Danny Ray
 Robert Riggs
 James Riggsbee
 Jeanette Riggsbee
 Larry Riggsbee



Henerietta Roberts
 Nicky Searcy
 Stanley Searcy
 Christy Smart
 Anna Stephens



Ann Stephens
 Jimmy Stevens
 Thelon Stinson
 Jane Stout
 Kenneth Suttle



Ronnie Thomerson
 Cephus Utley
 Nathan Vanatta
 Gerald Wakefield
 Bever' Webb

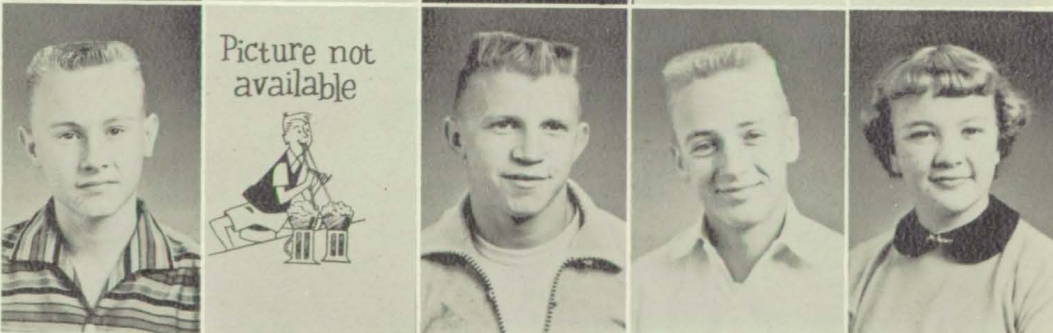

John Webb
 Harold Wheeler
 Harold White
 Joe White
 Myrna Wiseman

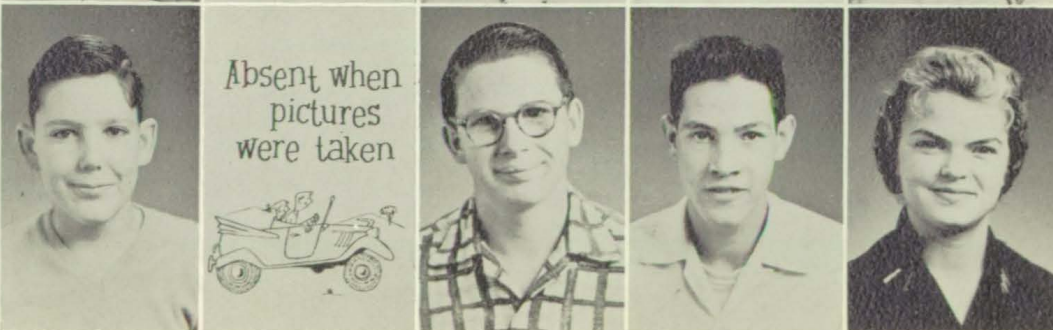



Mrs. Hulon Turner



Miss Rosalee Stubblefield
Eighth Grade



Mrs. Sam Dye

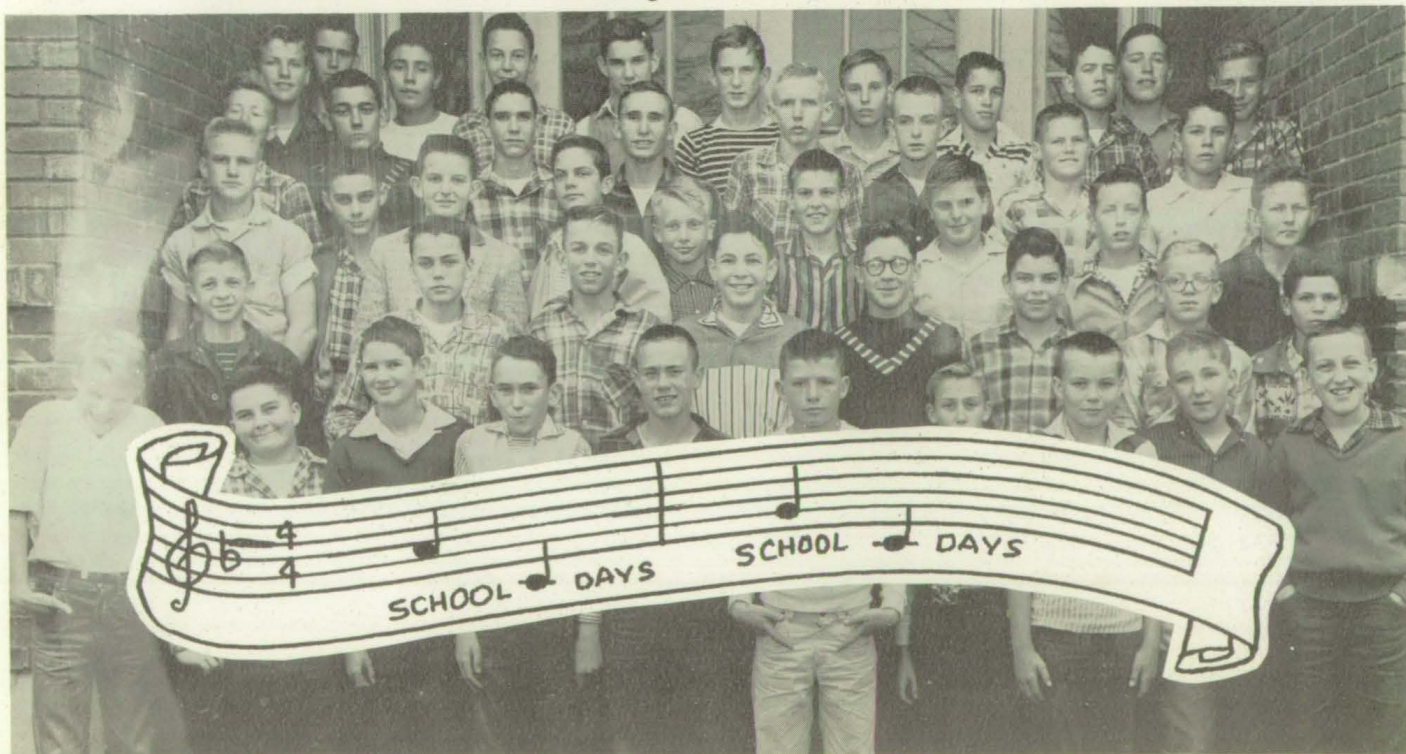



Mrs. Paul Yokley, B. S.



Mrs. Bill Jernigan
Seventh Grade



Mrs. Will Dye



Class Prophecy

Tonight witnesses the big Homecoming football game of 1972. I arrived early by plane to cover the game for Associated Press. The charming airline hostess was my former classmate, Betty C. Suttle, who told me about many of our old friends.

She asked if I had heard of Drs. James W. H. Pike and Lawrence Gamble and their latest discovery in the field of nuclear-physics. She told me about Joyce Brown's successful basketball season as head coach at Fountain Head High School. In the course of our conversation she asked if I had read June Poole's latest edition, "A Guide to Safer Driving".

I arrived at the ball game in time to be greeted at the gate by the principal of S. C. H. S., Don Shanklin. I was very much interested in finding out the whereabouts of some of the members of the graduating class of 1957.

He told me that Rebecca Groves had returned to S. C. H. S. to become the office secretary.

He related an article that he had read in the Life magazine concerning Barbara Hunter, who is the world's leading woman big game hunter. She had just finished her 13th expedition to the Belgian Congo with Gene Denning, her chief guide.

Wayne Vanatta, to our surprise, has been nominated as Best Actor of 1972 for his performance in "The Elvis Presley Story".

Don points out Carolyn Elliott, Spanish teacher and seniorsponsor, who has just told him that she has received a phone call from Linda Wiseman, accompanist to the now famous sextet who started on the road to fame during our high school days. The sextet, you remember, is made up of Audrey Searcy, Patsy Roney, Sue Hurt, Sally Coker, Dot Freedle, and Frieda Hinton. Linda was anxious to report that their latest record had just passed the millionth mark.

Patricia Walden has made quite a success of writing high school English textbooks. In fact, Don said that Portland is using her books now.

Sue Rouse leads a very exciting life as head of the most successful modeling agency in the South. The top models of her agency are Barbara Patton, Glynda Freedle, and Juandel Fleming.

Look who just walked through the gate! That erect bemedalled officer is Admiral Garry Atchison, who has made quite a name for himself in the U. S. Navy!

Dorothy Mink is the secretary to Mr. F. C. Douglas, Lawyer, better known to us as Buddy.

Don asked if I had seen the new hospital erected in Portland with Charlie Brewer, doctor, and Daphne Hodges his very capable nurse.

It seems that the athletic department is in good hands with Mary Mallard, girls' physical education coach and Kenneth Stout, basketball coach. I believe the food situation is well taken care of with Jeanette Perdue, head of the cafeteria. As I go into the stands, I see Coach Buster Collins pacing nervously up and down the field awaiting the kickoff.

There's Dean Hall giving some last minute instructions to the cheerleaders. She is now commercial teacher and cheerleader sponsor at S. C. H. S.

A familiar voice is coming over the public address system. I recognize it as that of Ralph Cook who makes a very fine sports announcer. I listen as Ralph tells us that the first half of this ball game is being brought to us by Portland's friendly Rexall Drug Store, managed by Rondal Poole, Fred Perdue, and Lucien Claiborne.

As I go to my seat I see Mrs. Donna Johnson with two of her children. Through her, I learn that she, Dorothy Keen, Diana Williams Stevenson and Nellie Woodall Hammond have the radio program "Household Hints" over Portland's new radio station WPOR. Since they are housewives they give all homemakers many helpful hints.

Bruiser Brown is coming up the steps to report that he and Bill Farmer have just opened Portland's first drag strip. Bruiser says that Donnie Chandler, Claude Cherry and Calvin Walter have built up a thriving business in a combination billiard parlor and grill. Bruiser asks if I have eaten any of Bobby West's newly developed strawberries. Bobby is widely known in the field of agriculture.

I see Sue Pearson, Irma Sullivan, and Carol Sterrett, who are still working for Southern Bell Telephone Company as operators.

Ralph interrupts our conversation to announce that the last half of the ball game is brought to us by the Golden Bell Beauty Shop, owned and operated by Polly High and Dorothy Buntin.

Shirley Mee has a steady job as teller at the Farmers' Bank.

I hear a familiar voice still urging the Panthers on and I know it is "Hadacol" Wallace. Bruiser says that Hadacol is cartoonist for the "Portland Tribune". This widely circulated newspaper is owned and edited by Joe Hinton.

As I leave the stands Jackie Searcy invites me out to Shell City. Jackie now owns our old hang-out. I'm sure the first nickel dropped in the jukebox will be for Elouise DeJohn and her latest hit recording "When It's Strawberry Pickin'-Time in Portland".

Do I know the highway patrolman directing the long line of traffic headed out Gallatin road? Oh, yes, it is Herky Payne.

When I finally collect my thoughts, I realize that my job as reporter has been neglected. But who can think of football when I see and hear so much about my old friends and classmates!

I must hurry if I am going to catch my plane.

Priscilla Austin
Prophet



Pat Walden
Valedictorian



Sally Ann Coker
Salutatorian



Priscilla Austin
D. A. R. Representative

Last Will And Testament

We, the Seniors of 1957, being mentally and physically strong, do hereby make and declare this to be our last will and testament. Knowing the certainty of death and the uncertainty of life, we wish to bequeath the following possessions.

Section I

To Mr. Hunter, we bequeath our "thanks" for the competent guidance he has given so generously.

To our Sponsors, we wish to bequeath our deepest gratitude for their suggestions which helped us with our decisions when we needed them most this year.

To the Faculty, we leave our sincere appreciation for their confidence in us during the past four years when it looked as if it might have been hopeless.

To the Juniors, we leave the hope of their breaking the magazine sale record at S. C. H. S.

To the Sophomores, we leave a portion of our dignity to go along with their title of SILLY.

To the Freshmen, we leave our earnest hope for them to overcome the many obstacles that will appear before they can get that treasured piece of paper.

Section II

I, Buddy Douglas, leave my position as President of the Senior class to Milton Webb.

I, Barbara Hunter, leave my spirit of cooperation and willingness to work to Linda Woodard.

I, Diana Williams, leave singing "Here Comes the Bride"

I, James Pike, leave my scientific ability to Harold Halvorsen.

I, Lucien Claiborne, leave my wavy hair to Wayne Gautier.

We, Joyce Brown and Carolyn Suttle, leave our basketball suits and positions as captains to Sue Caudill and Janice Jones.

I, Daphne Hodges, leave my ability to take shorthand efficiently to Anne Durham.

I, Wayne Vanatta, leave all the girls to Nathan Vanatta and Kenneth Durrett.

I, Dorothy Buntin, leave my blushing ability to Martha Anglea.

I, Claude Cherry, leave my ability to become a Senior to Charles Butt.

I, Sally Coker, leave my versatility to Donna Wiseman and Linda Jones.

I, Joe Hinton, leave a little wiser than when I came.

I, Mary Mallard, leave my spot in the class tournament to Betty Marek.

I, Kenneth Stout, leave my "don't cares" for poetry and English to anyone who positively does NOT like such.

I, Audrey Searcy, leave my neatness and orderliness to Charlotte Perdue and Lois Poole.

I, Dean Hall, leave the honor of being the first Senior basketball cheerleader to Linda Denning.

I, Jeanette Perdue, leave my American History grades to those who would gladly welcome them!

I, Freida Hinton, leave my typing "techniques" to those in the Junior class.

I, Priscilla Austin, leave my charm and ability to make friends to Jean Butt and Vivian Freedle.

I, Bobby Payne, leave (I hope)!!

We, Pat Roney and Barbara Patton, leave hoping someone will give us a ring, too.

I, Charlie Brewer, leave my shyness and bashfulness to Odie Ray McReynolds.

I, Sue Rouse, leave my pleasing smile and friendliness to Nancy Short.

I, Buster Collins, leave my athletic ability to Milbourn Bolinger.

I, Bobby McDonald, leave my love for married life to Don Anderson.

I, Sue Pearson, leave my love and interest in others to Carolyn Cummings.

We, Jackie Searcy, Dot Mink, Dot Freedle, leave our acting ability to those worthy of a part in the Senior play.

I, Bobby West, leave my Presidency of the Student Council to Junior Allison.

I, Ralph Cook, leave my football manager's equipment to Jerry Bolinger.

I, Shirley Mee, leave my calmness of mind to Naomi Taylor.

I, Bobby Wallace, leave my National Guard uniform to Billy Kirkham, though it may not fit.

I, Larry Gamble, leave my stiffly starched collars to James Martin Weiss.

We, Dot Keen and Donna Johnson, leave our ability to catch a husband to those who wish to attain that much desired GOAL.

I, Don Shanklin, leave my ability to reach school late to anyone daring enough to risk it.

I, Pat Walden, leave my high scholastic standing to Joy Carol Hill.

I, Gary Atchison, leave my "ducktail" haircuts to those boys who would like one.

I, Juandel Fleming, leave my dependability and conscientiousness to Shirley Wattwood.

I, Rebecca Groves, leave my duty as Business Manager to Elaine Jernigan.

We, Nellie Woodall, Carol Sterrett, and Linda Wiseman, leave our secretarial ability to Anne Perdue and Betty Butrum.

I, Carolyn Elliott, leave my magazine salesmanship to the ones who are interested in perseverance!

I, Irma Sullivan, leave my quiet disposition to Wanda Utley and Vivian Riggsbee who (I am sure) can use it.

I, Donnie Chandler, leave my physics book to Rayburn Reynolds.

We, Glynda Freedle and Sue Hurt, leave our ability to get that "sparkler" on the third finger to those girls who are still hoping for one some day.

I, June Poole, leave my ready wit to Betty Ventress.

I, Calvin Walter, leave my love for reading twice the required amount of outside reading to Jerry Johnson.

I, Robert Brown, leave my ability to read library books in English and get caught to someone who would like to try it.

I, Elouise DeJohn, leave my sophistication to Cheryl Hester.

I, Bill Farmer, leave my "Knowledge of Hotrods" to Wendell Graves and Junior Shaub.

I, Ronald Poole, leave "swinging the curves".

I, Fred Perdue, leave my popularity with the girls to Frank Alden.

I, Gene Denning, leave my ability to fall in love and stay in love to Maxie Alderson.

I, Polly High, leave my job as cafeteria assistant to Betty Kirby.

I, Louise McReynolds, leave my pleasant disposition and agreeable nature to Shelby Dorris.

Having bequeathed all our earthly possessions in this will, we the Graduating Seniors of S. C. H. S., do hereby leave, hoping success will be our reward as we assume our places of leadership in society.



Bachelor of Ugliness
Wayne Vanatta

Miss S. C. H. S.
Juandel Fleming

Who's Who

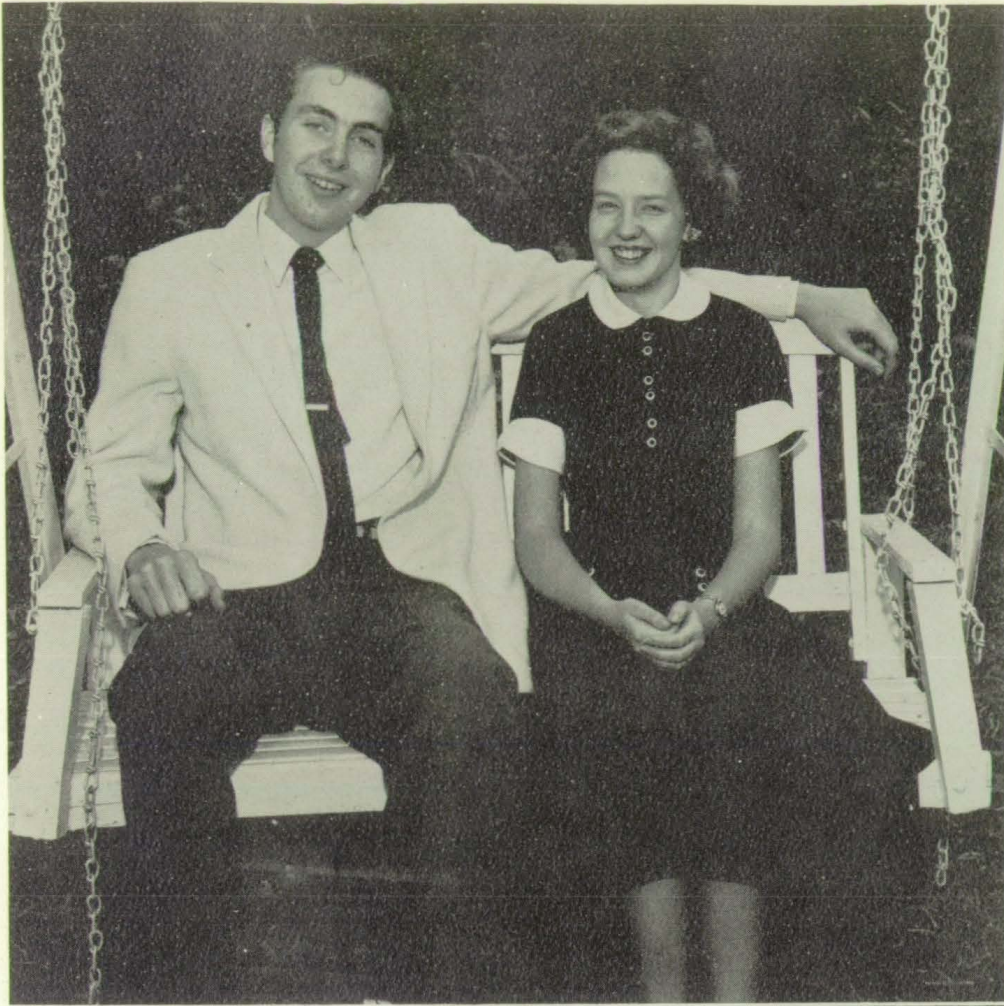

Best Personality
Pat Walden
Bill Farmer

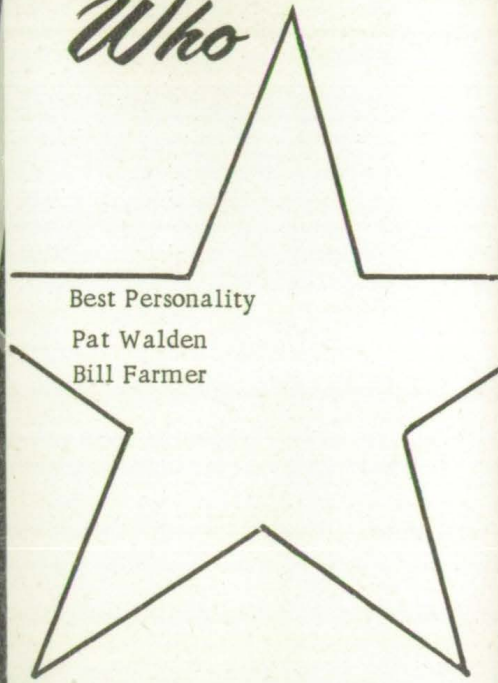

Most Popular
Elouise DeJohn
Bobby West

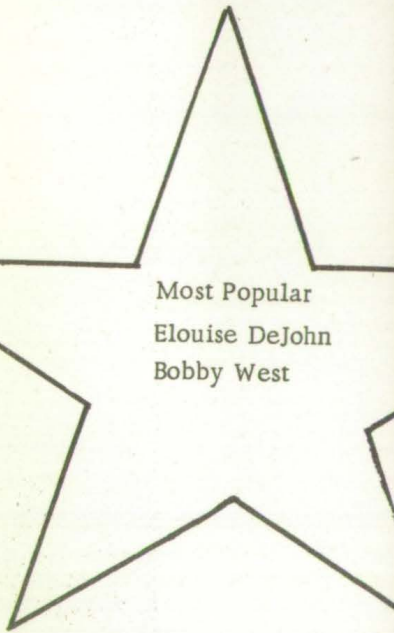



The High and the Mighty



Most Likely to Succeed

Sally Ann Coker
Buddy Douglas



Most Cooperative

Barbara Hunter
Jackie Searcy

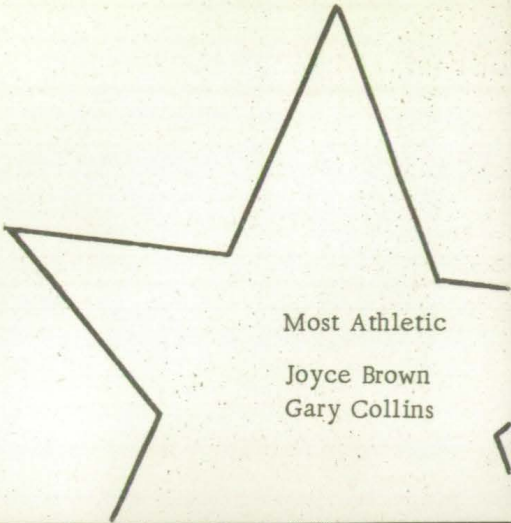

Most Athletic
Joyce Brown
Gary Collins

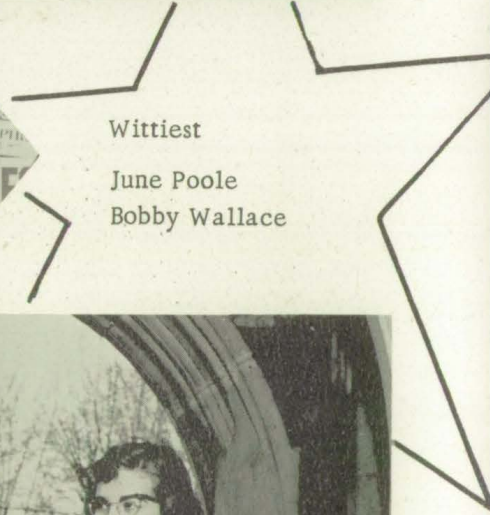

Wittiest
June Poole
Bobby Wallace

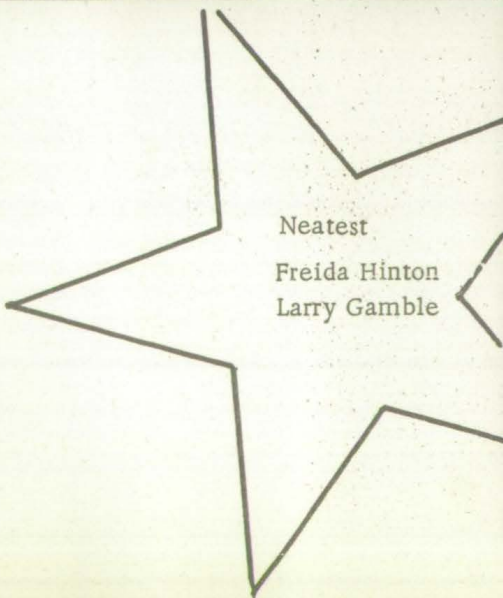

Neatest
Freida Hinton
Larry Gamble



W. T. Hardison
Mayor of Portland

Robert Dawson
Principal of Elementary School

The Hon. Frank Clement
Gov. of Tenn.

Clyde O. Riggs
Supt. of Sumner Co. Schools



Floyd Douglas
Most Valuable Player

Paul A. West
Rep. of Lions Club



Sally Ann Coker
Girls' State Rep.

Floyd Douglas
Boys' State Rep.



Seniors

Donna Johnson
Gary Collins



Sophomores

Linda Woodard
Lee Street

Juniors

Donna Wiseman
Donny Briley

*Class
Favorites*

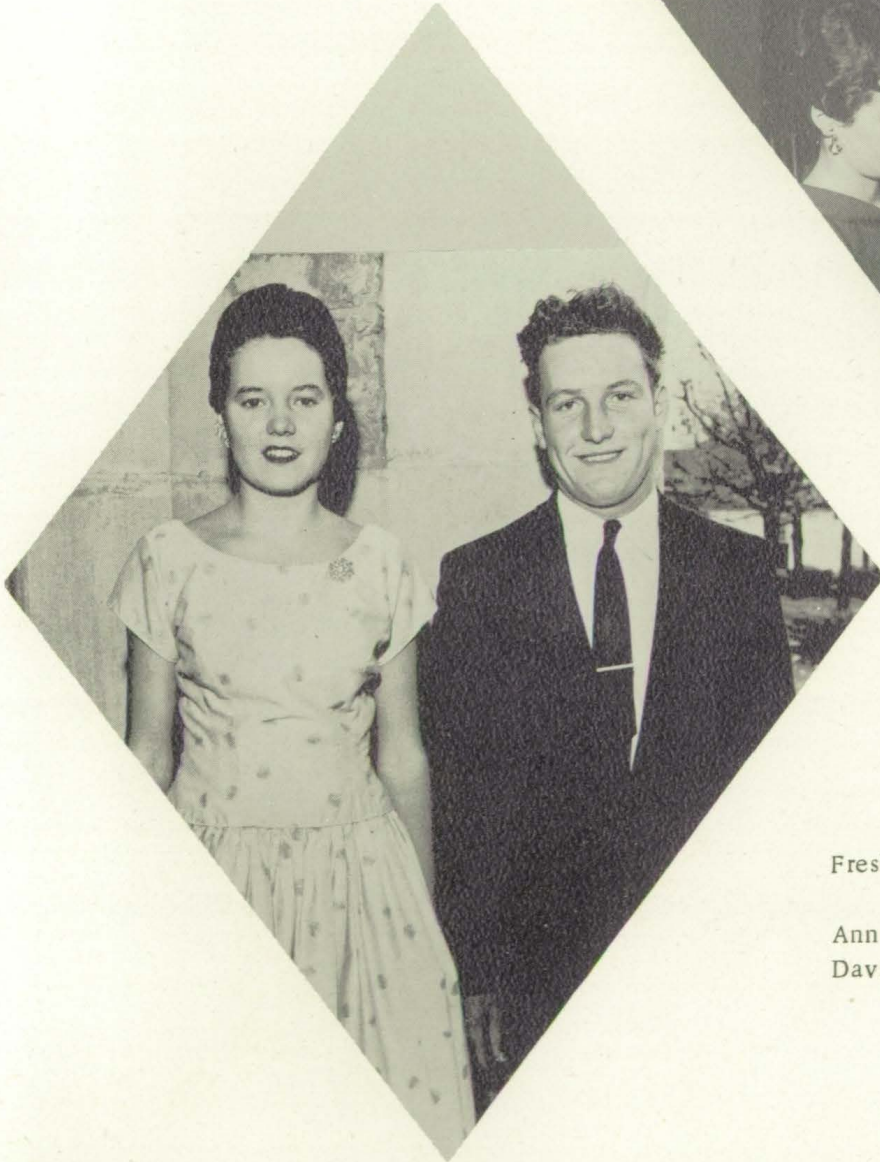
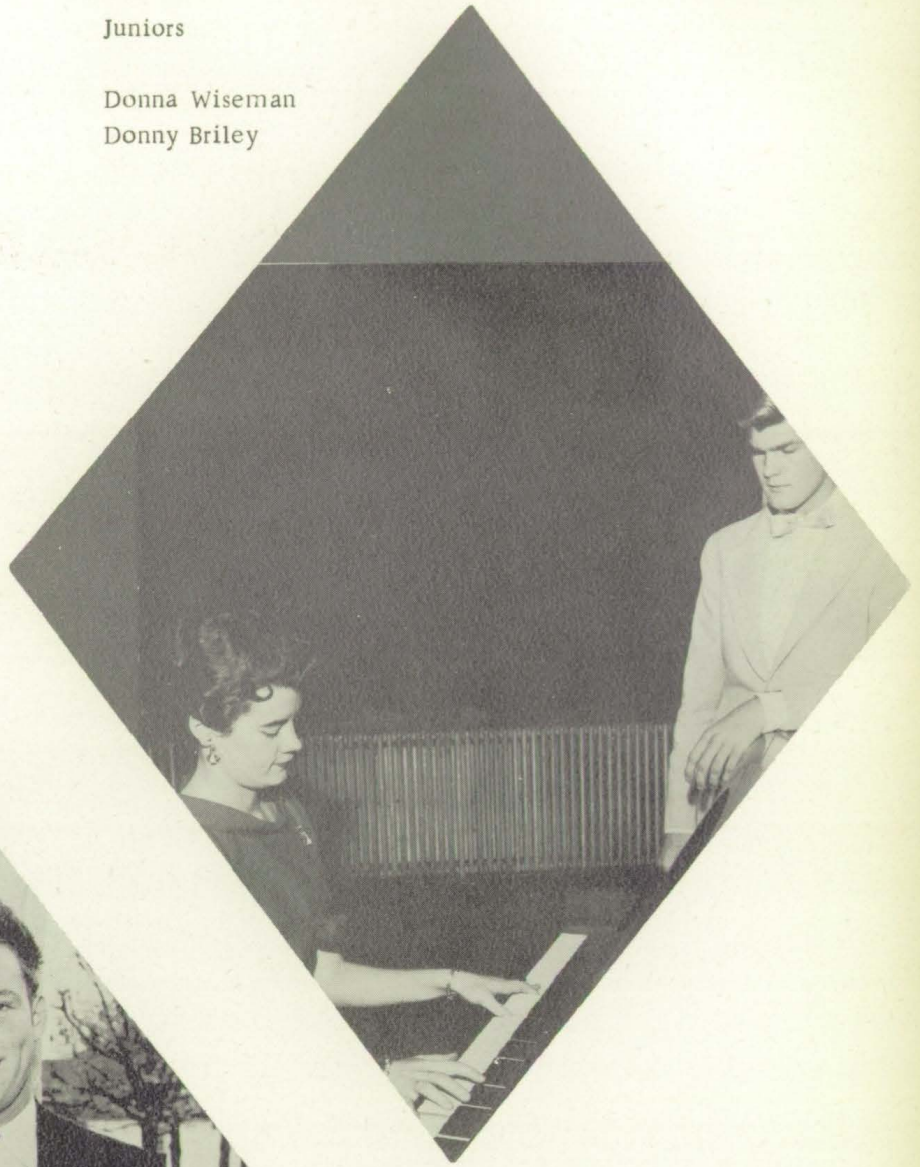

Freshmen

Ann Hall
David Lee



Do the Bop!



Coke or Dr. Pepper??



Sweep it good!



Doing what comes naturally.



Let's eat.



Sail on



Tra, la, la, la, la



SCHS Glee Club

SCHS



All Together

- Barbara Hunter-----President
- Donna Wiseman-----Vice-President
- Cheryl Hester-----Secretary-Treasurer
- Sue Caudill-----Reporter



Director
 Mr. Lawrence Bradley
 Accompanists
 Linda Wiseman
 Freida Hinton





F. H. A. Officers

Sally Coker-----President
 Donna Wiseman----- Vice-President
 Linda Wiseman-----Secretary
 Sue Hurt----- Treasurer
 Linda Woodard-----Reporter

Elouise DeJohn----- Historian
 Glenda Freedle-----Parliamentarian
 Joyce Brown-----Song Leader
 Christie Smart----- Pianist
 Donna Johnson----- Recreation

Mrs. Freeland-----Sponsor



Enjoying a meal cooked in foods class



FHA Emblem being explained



With the Home Ec. III's
 Everything is "Sew-So"



Freshman and Junior F. H. A.
"Toward New Horizons"

This motto encourages learning to live better today in order that we may live better tomorrow.



Sophomore and Senior F. H. A.

Science Club

The objectives of the SCIENCE CLUB are to increase our knowledge of science, to learn to perfect our skills in science, to give service in our community and nation, to understand the importance of science in our lives, and to help carry out the program of Science Clubs of America.



Physics Class--Brains
of S. C. H. S. ??????

Wayne Vanatta-----President
Shirley Wattwood-----Vice-President
Carolyn Elliott-----Secretary
Dean Hall-----Treasurer



1956-57 Science
Club Officers

James Pike-----Reporter
Jerry Johnson-----Sergeant-at-Arms
Bobby Wallace-----Laboratory Technician
Mr. Lawrence Bradley-----Sponsor



"Fessor's Dolittles"



Glenda Akin



Janice Jones



Dorothy Mink



Nellie Woodall



Carolyn Elliott



Rita Chandler

Beta Club

- Milton Webb-----President
- Shirley Wattwood-----Vice-President
- Sue Pearson-----Secretary
- Juandel Fleming-----Treasurer
- Carolyn Elliott-----Reporter
- Mrs. Hunnicutt-----Sponsor



Priscilla Austin



Ann Cummings

Motto: "Let us lead by serving others."



Rebecca Groves



Shirley Wattwood



Juandel Fleming

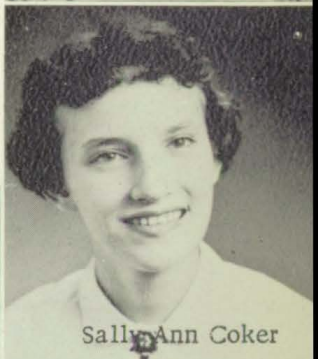

Sally Ann Coker

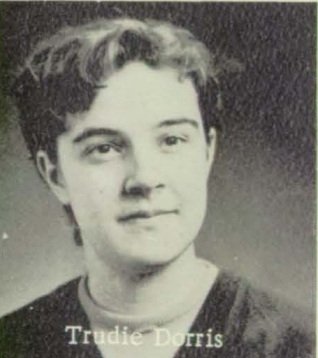

Trudie Dorris

Qualifications for membership are good mentality and character, creditable achievement, and commendable attitudes.



Sue Pearson

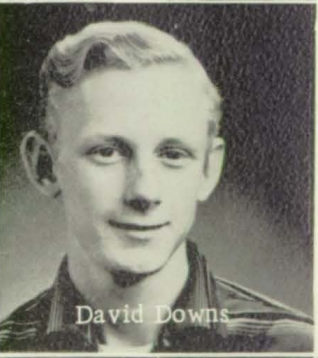

David Downs



Pat Warden



Joy Carol Hill



Sue Hurt

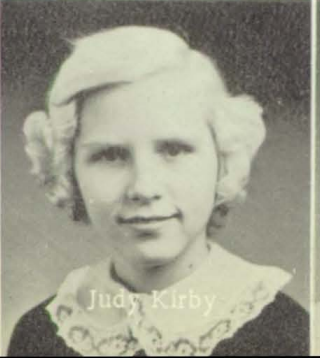

Judy Kirby



Linda Wiseman

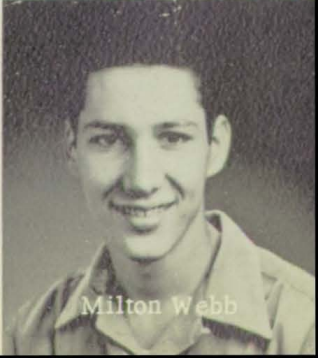

Milton Webb



Bobby West, President of Student Council
Garry Atchison, Senior Milbourn Bolinger, Junior
Frank Alden, Sophomore Robert Riggs, Freshman



Mrs. Spencer Stinson, Instructor of Piano



Lt. Wayne Gautier

Capt. Ernest Cole

Lee Street

Gary Mink

James Hester

Billy Reid

Henry Mason



DEBATE SQUAD

Betty Butrum

Sally Coker

Betty Freedle

Coach Coker

Milton Webb

Leon Hester

Henry Dye

Arthur Halvorsen



The "Purple Herald" Staff

Barbara Hunter----- Editor
 Juandel Fleming-----Assistant Editor
 Nellie Woodall----- Business Manager
 June Poole----- School Chatter
 Jackie Searcy-----
 Sally Coker----- Joke Editors
 Freida Hinton----- Class Editor
 Donna Johnson----- Club Editor
 Bobby Wallace----- Art Editor
 Patsy Roney-----
 Dot Mink----- Feature Editors
 Wayne Vanatta-----
 Joyce Brown----- Sports Editors



Mrs. James LaMarsh, Sponsor



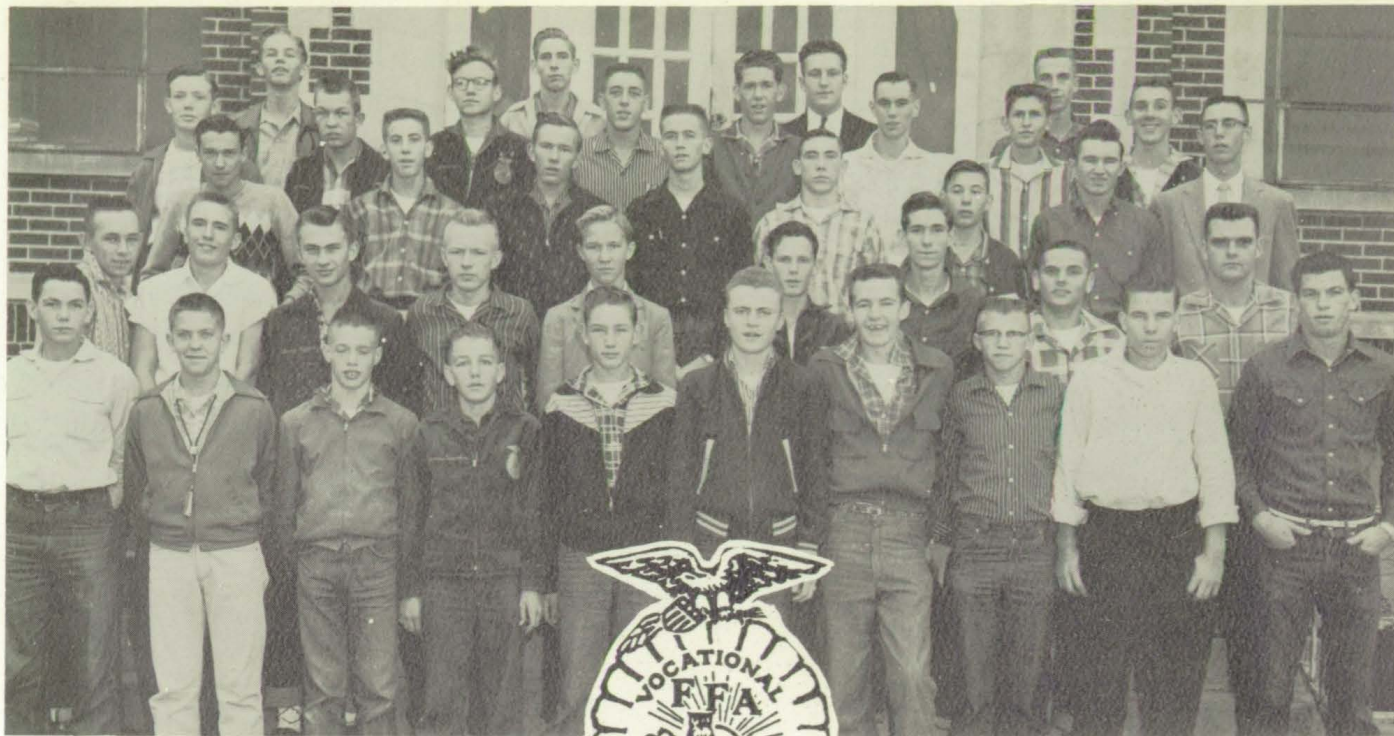

Bobby West..... President
 Charles Butt.....Vice-President

Mr. Hardison.....Sponsor

Fred Perdue..... Secretary
 Jerry Harper.....Reporter

The objectives of Vocational Agriculture are to help boys become more efficient in producing and marketing farm commodities, in conserving soil and water resources, in managing a farm business, and in maintaining a favorable environment in school, home, and community.





Henry Dye.....President
 Linda Wiseman.....Secretary
 Jim Riggsbee.....Reporter
 Sue Hurt.....Song Leader
 Sally A. Coker.....Vice-President
 Betty Freedle.....Treasurer
 Barry Ligon.....Recreation Leader
 Mrs. Bud West and Mr. Marvin Farris.....Assistant County Agents
 Mrs. Lewis Wiseman and Mr. Ray Cummings.....Adult Leaders



HOUGHEN'S MARKET
 Franklin, Ky.



Juandel Fleming



Elouise DeJohn, captain



June Poole



Mrs. Deasy, Sponsor



Shirley Wattwood



Linda Woodard



Janice Jones



Anne Hall





Juandel Fleming
Football
Queen





SQUAD

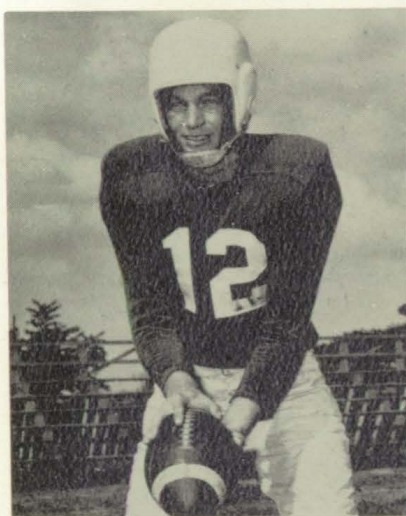

B. WEST-- B Captain



Coaches--JOHNSON and DUNBAR

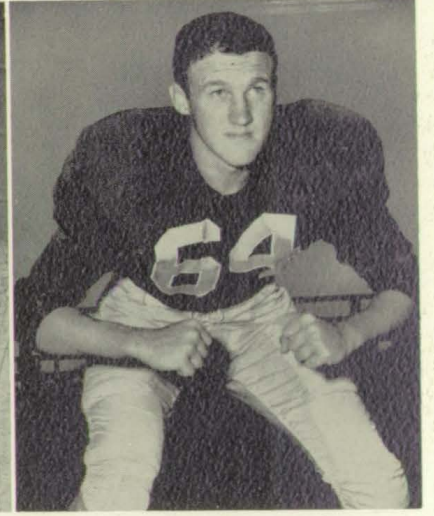

B. COLLINS--Co-Captain

STARTING LINE-UP

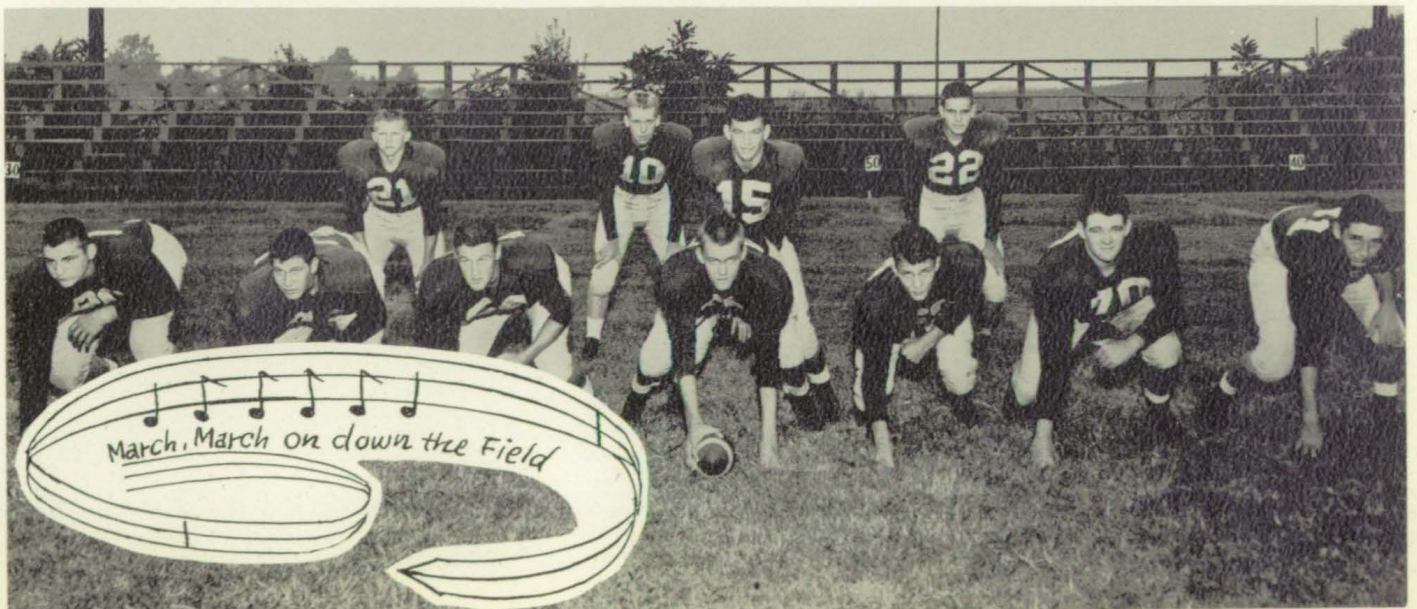

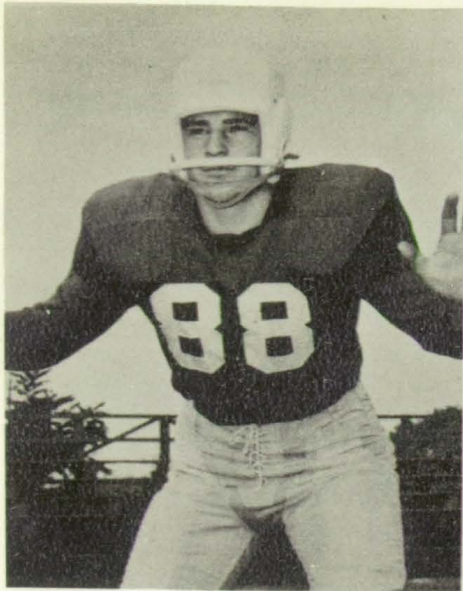

C. WALTER--E



J. PIKE--B

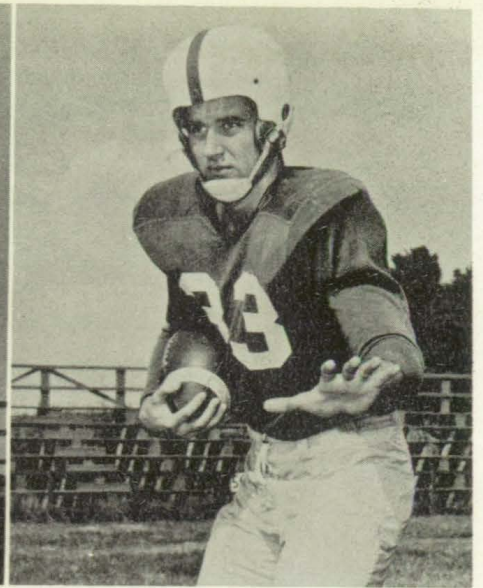

W. VANATTA--B

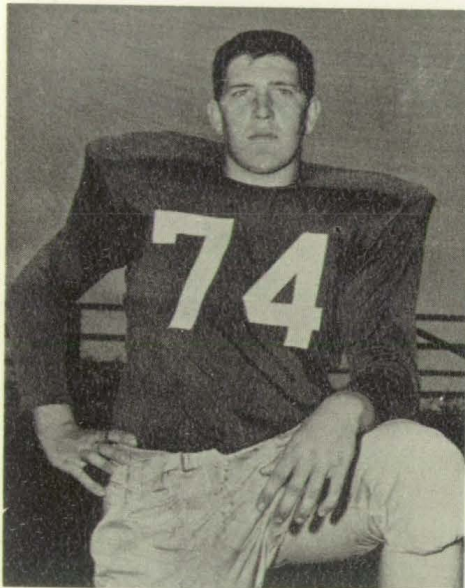

D. CHANDLER--T

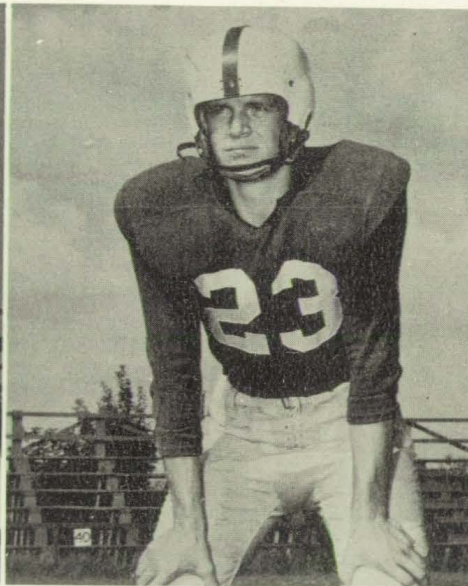

M. ALDERSON--B

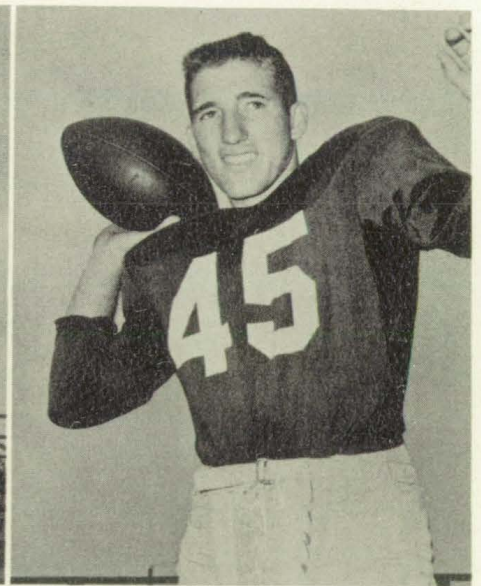

C. CHERRY--B

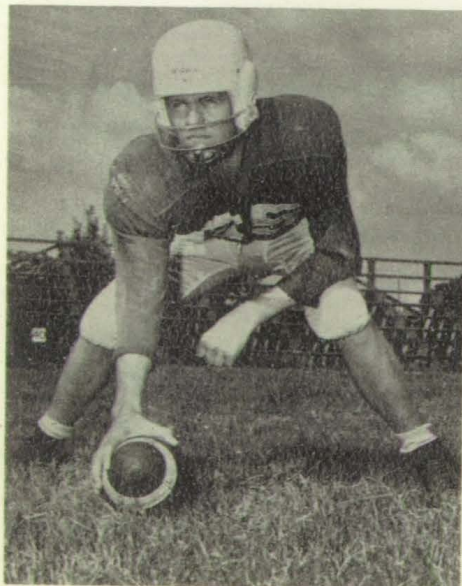

G. ATCHISON--C

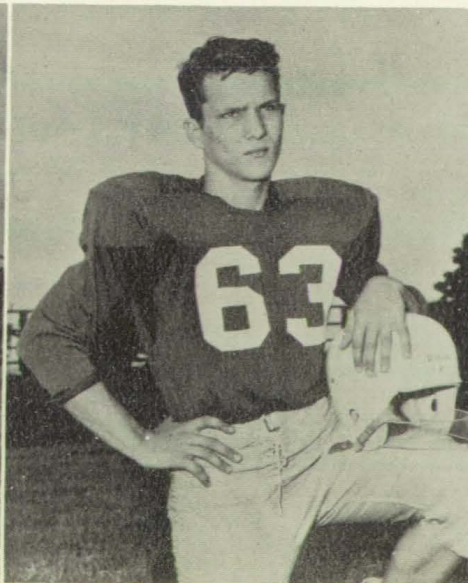

M. BOLINGER--G

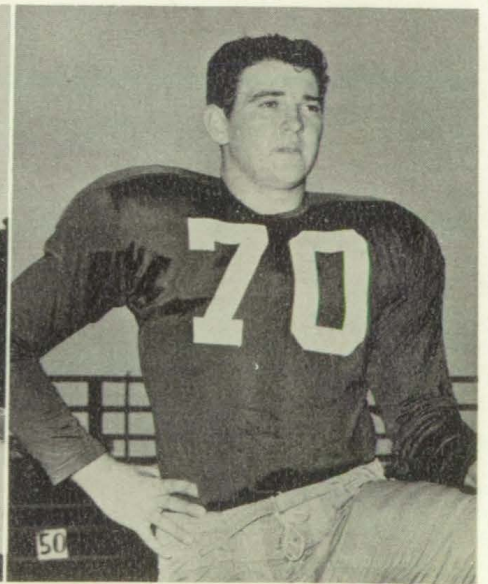

B. WALLACE--T



G. DENNING -- E

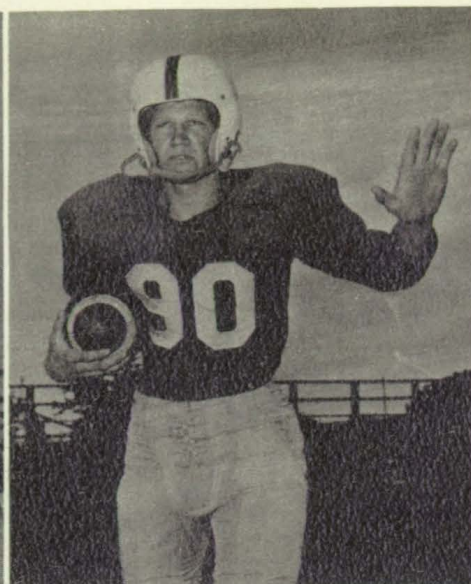

N. VANATTA -- B



D. SHANKLIN -- B

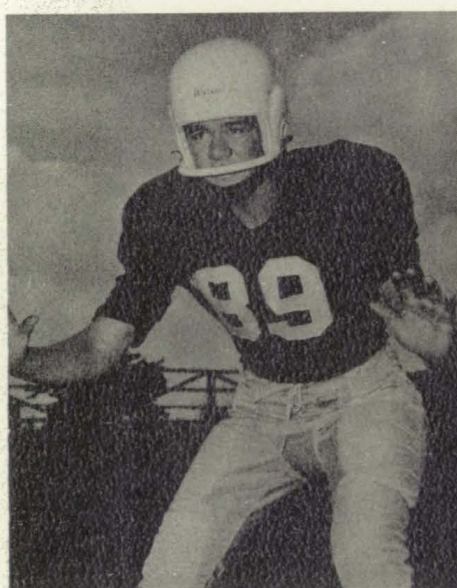

J. COLLINS -- E

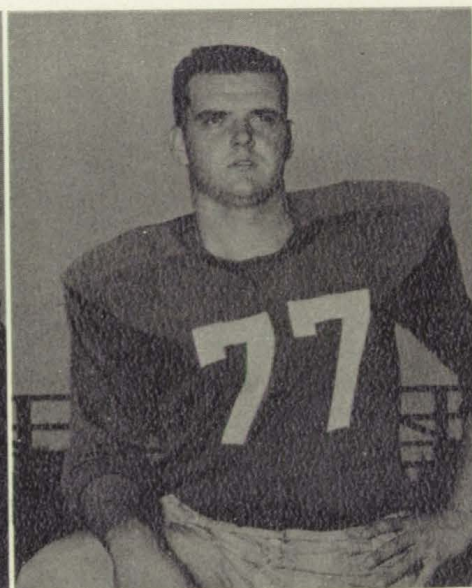

J. HINTON -- T



J. HARPER -- C



B. DOUGLAS -- B



MANAGERS



D. LEE -- G

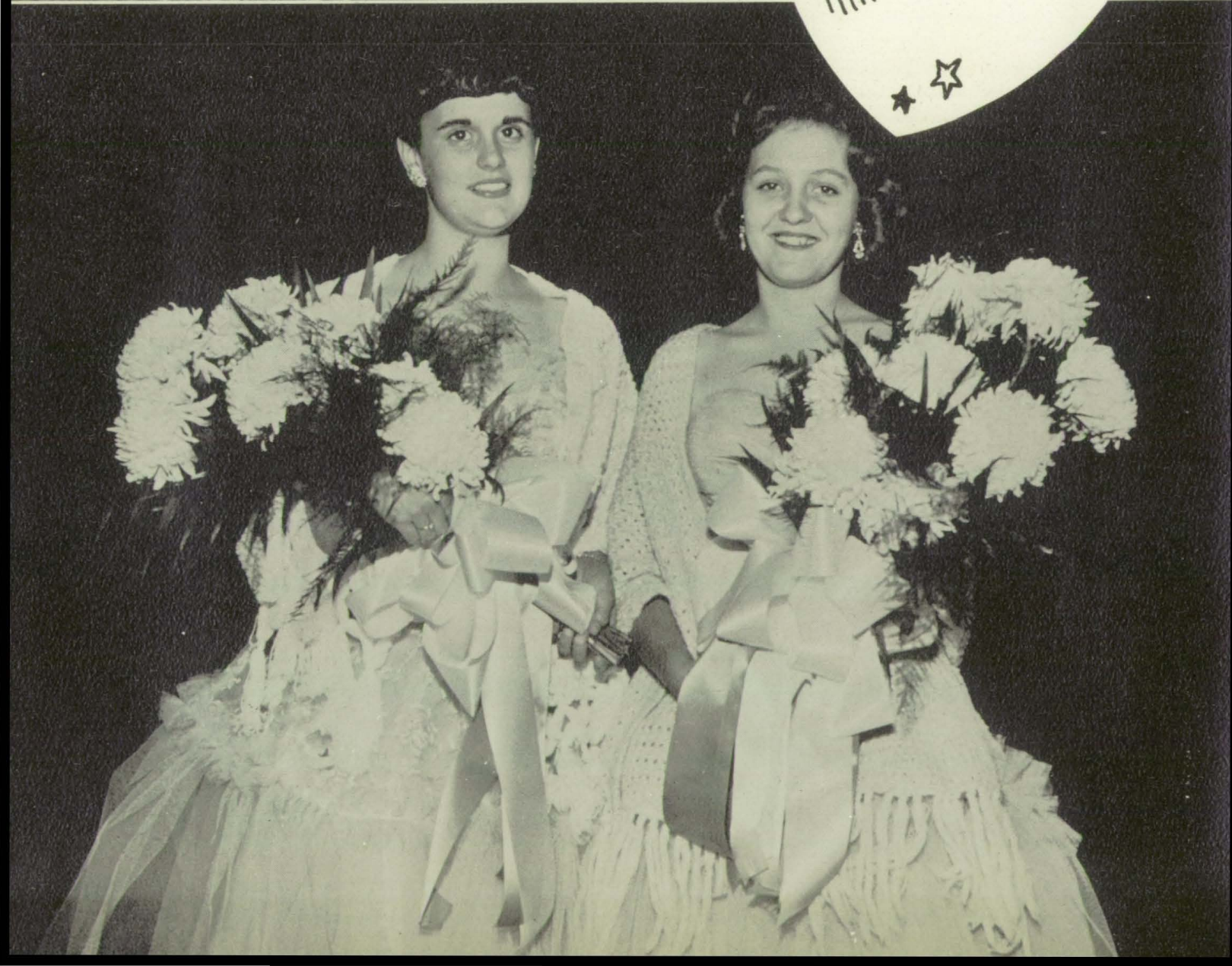



Basketball Cheerleaders

Vivian Freedle

Donna Wiseman

Dean Hall

Linda Denning



Betty Wiseman



Betty Carolyn Suttle *Co-Captain



Sue Caudill



1
9
5
7



Nancy Short

Juandel Fleming
Manager

Donna Johnson
Manager



Joyce Brown *Co-Captain



Vivian Riggsbee

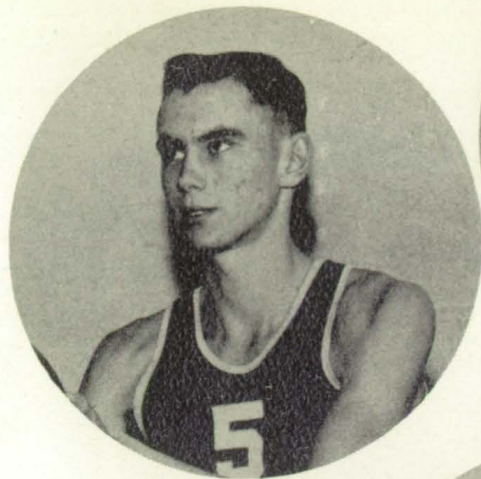

Wendell Gregory

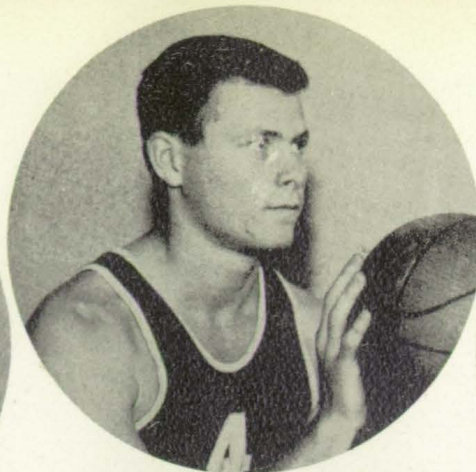

James Pike Co-Captain

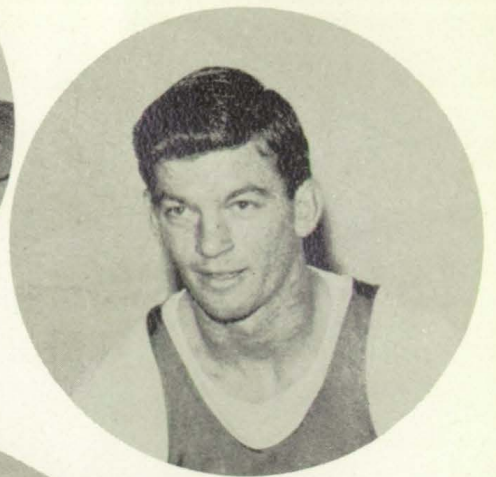

Bobby West



1
9
5
7

Bobby McDonald
Manager

Robert Brown
Manager

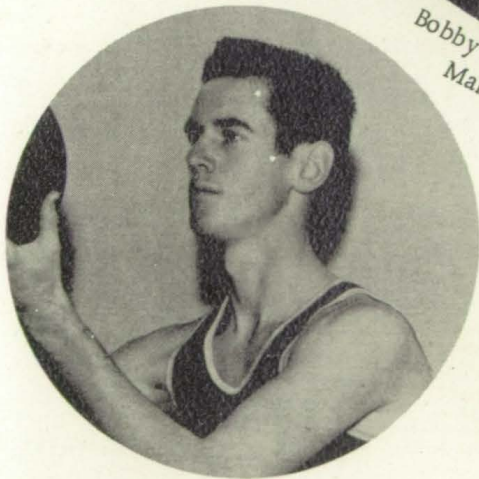

Larry Gamble

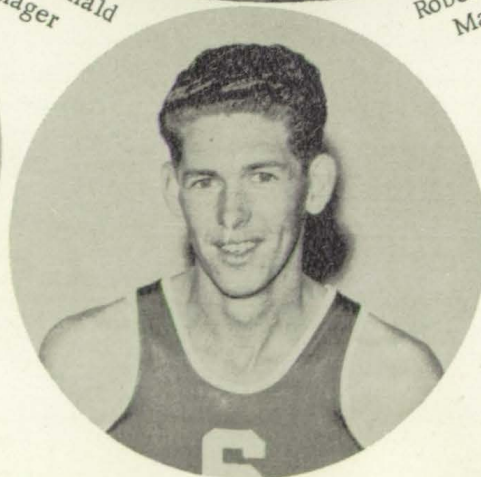

Kenneth Stout Co-Captain

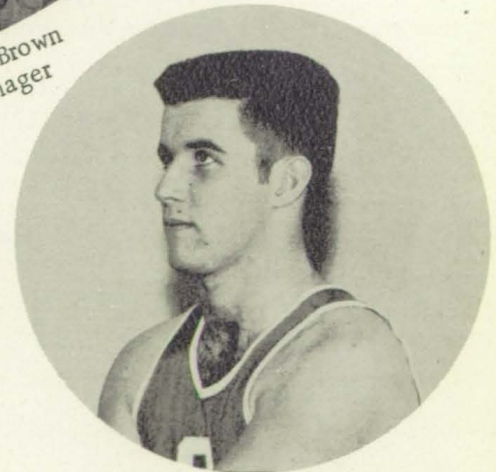

Wayne Vanatta



Hungry, Boys?



What Fun!



Faster, Faster!



Food's Good



Our Cooks



Meet Art



Working, Nellie?



It Won't Hurt



Studying?

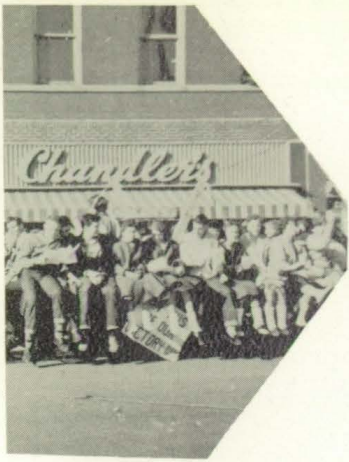

Lazy!



Ouch!



Slim Jim!



Bashful?



Yea, Panthers!



Meet Mullins



What to do!

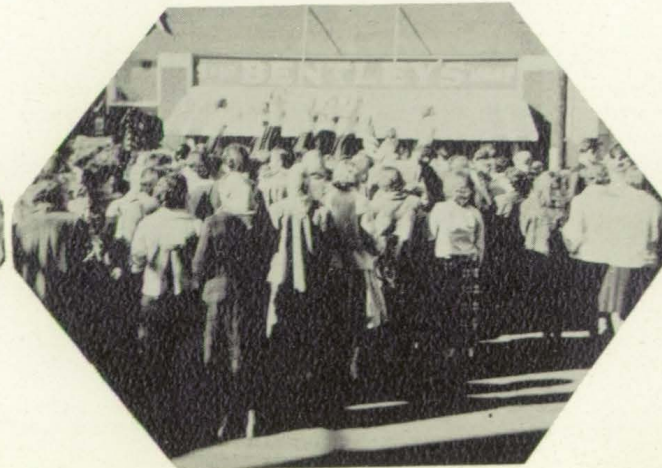

Portland!!!



Good Hotdogs!

A PERFECT DAY

Well, this is the end of a per - fect day, Near the end of a jour - ney,

The image shows a musical score for the song "A Perfect Day". It consists of three staves. The top staff is the vocal line, starting with a piano (*p*) dynamic. The middle staff is the piano accompaniment, also starting with a piano (*p*) dynamic. The bottom staff is the bass line. The music is in a key with three flats (B-flat, E-flat, A-flat) and a 4/4 time signature. The lyrics are: "Well, this is the end of a per - fect day, Near the end of a jour - ney,"



When you come to the end of a Perfect Day
And you sit alone with your thought
While the chimes ring out with a carol gay
For the joy that the day has brought.
Do you think what the end of a Perfect Day
Can mean to a tired heart
When the sun goes down with a flaming ray
And the dear friends have to part ?

Carrie Jacobs-Bond
1909

STROBEL'S
"The House Musical"
Music Instruments Renowned

GENERAL INSURANCE

Anderson, Lyles, and Rippy

Gallatin

Phone 359

A AND P FOOD STORES

Gallatin, Tennessee

HOGAN AND PARKS

Real Estate and Auctions

Gallatin

Pilot Knob Limestone
and Ready Mix
Concrete Company

Plant ---- 1587

Phone

Gallatin

Office--- 681

KELLY AND SON SEED CO.

Seed Cleaning-Wholesale and Retail

Lane Street, Gallatin, Tennessee

Phone 1268

Crescent Hill Milk Co.

Gallatin, Tennessee

Compliments of

SUMNER CO. CO-OP CREAMERY

Gallatin, Tennessee

KOP-RON MACHINE CO.

Commercial and Industrial

Machinist, welders, steel fabricators

Gallatin

Phone 1216

KATHERINE'S DRESS SHOP

"Always first with fashions newest creations."

North Water Street

Gallatin, Tennessee

Compliments of

CITY CAFE

Gallatin, Tennessee

Compliments of

AARON'S

Gallatin, Tennessee

ACKNOWLEDGEMENT

We are indebted to Miss Marie for giving time, thought, and suggestions for the musical theme which runs throughout the book. Mrs. Wiseman spent hours typing our material. Mr. Hunter gave full-hearted support in every way possible. Mr. Coker made dozens of kodak pictures. Other faculty members and many students have given invaluable aid. Mere words fail to express our sincere appreciation.

--Sponsor of the Yearbook



KUHN'S 5 AND 10¢ STORE

Gallatin, Tennessee

Compliments of
VIC JENKINS CHEVROLET CO.
Gallatin, Tennessee

Compliments of
BAKER MOTOR CO.
Buick Dealer
Gallatin, Tennessee

PLANTERS TOBACCO WAREHOUSE
Gallatin, Tennessee

**GALLATIN TOBACCO
WAREHOUSE CO.**
Gallatin, Tennessee

**GALLATIN ICE AND COLD
STORAGE**

J. E. Downs, Mgr. Phone 94

MODERN EQUIPMENT CO.
International Harvester Dealer
Gallatin

**Garrott Bros. Ready
Mix Concrete**

"No job too large or too small!"

Gallatin, Tennessee

**N. S. BAKER, DISTRIBUTOR
GULF PRODUCTS**
Tires-Tubes-Batteries-Accessories
Phone 740 Gallatin

ESSO PRODUCTS

Monk Mattox

Phone 435 Gallatin

Compliments of
HANCOCK WAREHOUSE
We buy tobacco-
Gallatin, Tennessee

ENGLAND'S SERVICE STATION

Gulf Accessories-Gulf Oils

Phone 778 West Main, Gallatin

**GALLATIN
AUTO PARTS AND SERVICE CO.**

Compliments of
JOHNSON IMPLEMENT CO.
Gallatin



Compliments of
**Planters Burley
 Warehouse**

Franklin, Kentucky

L. Rutherford M. Rutherford

MILLIKEN SWEET FEED MILL

Custom Grinding and Mixing

Phone 446 Franklin, Ky.

Compliments of

LERMAN BROS.

Franklin, Ky.

Compliments of
HUNT MOTOR COMPANY

Ford Sales and Service
 Franklin, Ky.

MASSEY MOTOR COMPANY

Franklin, Ky.

Phone 26 and 777 Open all night

**SIMPSON CO. SEED
 STRICKLER MOTORS**
 Ferguson, Massey-Harris Tractors
 Combines, Seeds, Fertilizers
 Franklin

Compliments of

NATIONAL STORES

Franklin, Ky.

RED DEVIL BUTANE GAS CO., INC.

Bottled Gas-Gas Tanks-Dependable Service
 Prompt Delivery
 Franklin, Ky.

Compliments of

SIMPSON COUNTY BANK

Franklin, Ky.

BUTT TOBACCO CO.

Dealers in Leaf Tobacco
 Franklin, Ky.

**"THE FRANKLIN FAVORITE"
 and WFKN**

Printing-Publishing-Broadcasting
 "First with the news of people you know"
 Franklin, Ky.

SIMPSON COUNTY MILLS

We buy corn!

Phone 49 Franklin, Ky.

Compliments of

GILLESPIE DRY GOODS

Franklin, Ky.



Compliments of
SUMNER COUNTY NEWS
Gallatin, Tenn.

R. C. OWEN TOBACCO CO.
Gallatin, Tenn.

BROWN MILLING CO.
Gallatin, Tenn.



Compliments of
MARVIN FARRIS
Assistant County Agent
Gallatin, Tenn.

Compliments of
Randy's Record Shop
Gallatin, Tenn.

Compliments of
LAYON BROWN
County Court Clerk
Gallatin, Tenn.

Compliments of

Long's Super Market

Gallatin, Tenn.

NATIONAL STORE
Your complete department store
Clothing-Furniture-Hardware-Appliances
Phone 2300 Gallatin

W. N. ROBERTSON AND CO.
Complete Home Furnishings
Since 1905
Gallatin, Tenn.

Compliments of
JAMES BROWN
Tax Assessor
Gallatin, Tenn.

BILLY JOE FULKS
Circuit Court Clerk
Gallatin and White House

Compliments of
PORTER WOMACK
Registrar of Sumner Co.
Gallatin, Tenn.

JULIAN'S SHOE STORE
complete line of shoes for work, play, and dress
Brands: Jarman, Fortune, and Acrobat
Phone 2216 South Water Street, Gallatin

SAM HASSEL
Trustee of Sumner County
Gallatin, Tenn.

**GALLATIN BOOK AND
JEWELRY CO.**
Gallatin, Tenn.

Gamble's Store

117 Public Square

Gallatin, Tennessee

HAROLD DAWSON
FRANKLIN SUPER MARKET
Franklin, Ky.

Compliments of
FARMERS ELEVATOR CO.
Phone 447 Franklin, Ky.

Franklin Burley Market

West Madison Street
Franklin, Ky.

PLANTERS LOOSE LEAF FLOOR
Franklin, Ky.
Let us sell your one sucker!
Paul Jackson Hal Jackson

DILLARD FARM EQUIPMENT
Springfield Road Phone 139
Franklin, Ky.

SOUTHERN STATES
SIMPSON CO-OP.
Feeds-Seeds-Fertilizer-Farm Supplies
Grinding and Mixing
Franklin, Ky.

GRAINGER AND PEEBLES
Phone 193
Franklin, Ky.

Compliments of
DR. B. C. FULLER
Franklin, Ky.

Compliments of
FRANKLIN CAFE
Franklin, Ky.



L. G. Balfour Company

"Known wherever there are Schools and Colleges"

Class Rings and Pins
Commencement Invitations-Diplomas-Personal Cards
Club Insignia-Medals & Trophies
Mr. Irving Harris
P. O. Box 496
Jackson, Tenn.

FEDERAL SECURITY SAVINGS
AND LOAN
Gallatin, Tenn.

ROSS AND FLY AGENCY
Roxy Theater Building
Phone 25
Gallatin

GALLATIN SPORTS CENTER
Boats and Boat Trailers
115 S. Water Ave. Phone 752

CRESTVIEW MEMORIAL PARK
Portland Road
Perpetual care for every grave
Gallatin, Tenn. Phone 1565

PETER PAN LAUNDRY AND
CLEANERS
Roger and Ida Vantrease
Gallatin



AUTOMOTIVE PARTS CO.
Automobile Replacement Parts
Gallatin, Tenn.

GALLATIN SEWING MACHINE CO.
217 South Water Street
Phone 850
Gallatin

Compliments of

Stark's Studio

Gallatin, Tennessee

SUNSHINE DRY CLEANERS
AND LAUNDRY
Gallatin, Tenn.

CLYDE O. RIGGS
Supt. of Sumner Co. Schools
Gallatin and Portland

Compliments of
YOUNG DEPARTMENT STORE
Franklin, Kentucky

Drink
COCA COLA
Springfield, Tenn.

HARRIS FEED COMPANY
Feeds-Seeds-Fertilizer
John Deere Implements
Phone 17 Franklin, Ky.

Compliments of
**Robert Orr
and Company**
901 Sixth Avenue, North
Nashville 2, Tennessee

Consumers Drug Co.

The Rexall Store

Phone W 3727 Portland, Tenn.

Congratulations, Seniors!
BENTLEY'S FIVE AND TEN
Portland, Tenn.

Compliments of
DR. C. M. MARTIN, DENTIST
Franklin, Ky.

Compliments of
DRAPER AND DARWIN
Shop and Save
Phone 722 Franklin, Ky.

Compliments of
W. P. ROARK
Franklin, Ky.

Compliments of
MASSEY'S
Everything for the home in
Furniture and appliances
Franklin, Ky.





Compliments of
JERNIGAN'S GROCERY
Phone 3412 Portland

BOOKER'S STORE
Ladies' and Men's Furnishings
Portland, Tenn.

APPLIANCE AND ELECTRIC CO.
G. E. Television and Appliances
Phone 3931 Portland, Tenn.

WILLIAMS' JEWELS
Diamonds-Watches-Jewelry
Phone 3944 Portland

<p>MOORE MOTOR CO. DeSoto-Plymouth Dealer Portland, Tennessee</p>	<p>Compliments of Portland Natural Gas Co. Portland, Tenn.</p>
<p>Compliments of THE UPPER SUMNER PRESS Portland, Tennessee</p>	
<p>Compliments of CASH AND CARRY Portland, Tennessee</p>	<p>Texaco Products Goodyear Tires and Batteries GOAD'S SERVICE STATION Portland, Tenn. Phone 3432</p>
<p>Young Drug Co Your Prescription Store Phone 2012 Portland, Tennessee</p>	<p>J. E. Kerley and Sons Hardware, Furniture, Rugs Plumbing and Heating Supplies Electrical Appliances, Televisions Phone 2051 Portland, Tenn.</p>
<p>MOORE'S DEPT. STORE Portland, Tennessee</p>	<p>Compliments of PORTLAND COAL AND SUPPLY CO. Portland, Tenn.</p>
<p>Compliments of DORRIS' GROCERY Portland, Tenn.</p>	
<p>PORTLAND HARDWARE CO. "A good store in a good town" Portland, Tenn.</p>	
<p>HARRY CATO CAGE Insurance of all Kinds Portland, Tenn.</p>	
<p>KELLY'S ESSO STATION Atlas Tires, Batteries, Accessories Portland, Tenn.</p>	

<p>PAYNE BROS. SEED CO. Portland, Tenn.</p>	<p>Compliments of BRIZENDINE'S GROCERY Portland, Tenn.</p>	
<p>REDDICK'S BARBER SHOP Portland, Tenn.</p>	<p>TURNER'S INSURANCE AGENCY Hulon Turner Portland, Tenn.</p>	
<p>Compliments of TENN. FRESH FROZEN FOODS Portland, Tenn.</p>	<p>Compliments of ECONOMY SUPPLY CO. Furniture-Frigidaire-Appliances Portland, Tenn.</p>	
<p>The Farmers Bank Member of F. D. I. C. Portland, Tenn.</p>		
<p>Compliments of KRAFT FOODS, INC. Portland, Tenn.</p>		
<p>FARMERS TRADE CENTER Earl Monday Portland, Tennessee</p>		
<p>Compliments of BRILEY FOOD MARKET Portland, Tenn.</p>		
<p>HUNTER SUPER MARKET Portland, Tenn.</p>		
<p>SHORT'S LAUNDRY AND CLEANERS Portland, Tenn.</p>		<p>STRAWBERRY QUEEN Cheryl Hester</p>

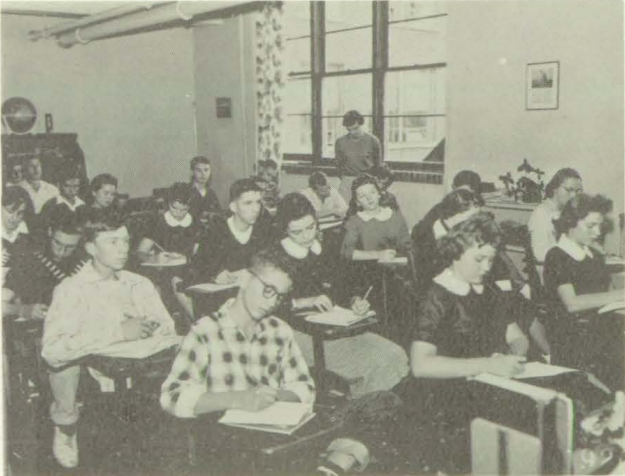
<p>SHELL CITY CAFE Eat at Joe's! Portland, Tenn.</p>	<p>HILL LUMBER CO. Portland, Tenn.</p>
<p>PORTLAND BUILDERS SUPPLY CO. Portland, Tenn.</p>	<p>THE FLOWER BASKET Mr. and Mrs. Dolphus Gregory Portland, Tenn.</p>
<p>CREASY'S GULF STATION Good Gulf Products Portland, Tenn.</p>	<p>GOSSETT MOTOR CO. Portland, Tennessee</p>
<p>Wilkinson and Wiseman Funeral Home Portland, Tennessee</p>	<p>For Best Results Use W H I N Sumner County Broadcasting Co. Gallatin, Tennessee</p>
<p>CHANDLER'S</p>	<p>SHANNON'S INSURANCE AGENCY Are you protected? Phone 3654 Portland</p>
<p>The Yale & Towne Manufacturing Company Yale Lock and Hardware Division Gallatin Plant: Gallatin Tennessee Telephone 1580</p>	
<p>C. B. CULBREATH Purina Feeds and Grocery Phone 2444 Portland</p>	
<p>Compliments of GORDON FOODS 507 Meridian Street Nashville, Tennessee</p>	

ADS

Ben Franklin's Five and Ten
Bradley Coal and Lumber Co.
Francee's Cloth Shop
H. E. Franklin and Sons
J. E. Groves Grocery
Dr. B. W. Neeley
F. A. Denning
Frank Shannon
Haydon Cleaners
J. C. Hill's Grocery
Portland Market

Gallatin Ice Cream Shop
Gallatin Flower Shop
Vogue Beauty Shoppe
James M. Hunter
Dr. J. J. Kelly
The Beasley-Vensel Clinic
Renu Shoe Shop
Kennedy Jewelers
Cook's TV and Radio Service
Factory Outlet Store



Compliments of

Sandy Shirt Factory

Portland, Tenn.



Swift's Ice Cream

For Wholesome Food And Pure Delight

Wholesale Dealers

Nashville, Tenn.

AUTOGRAPHS

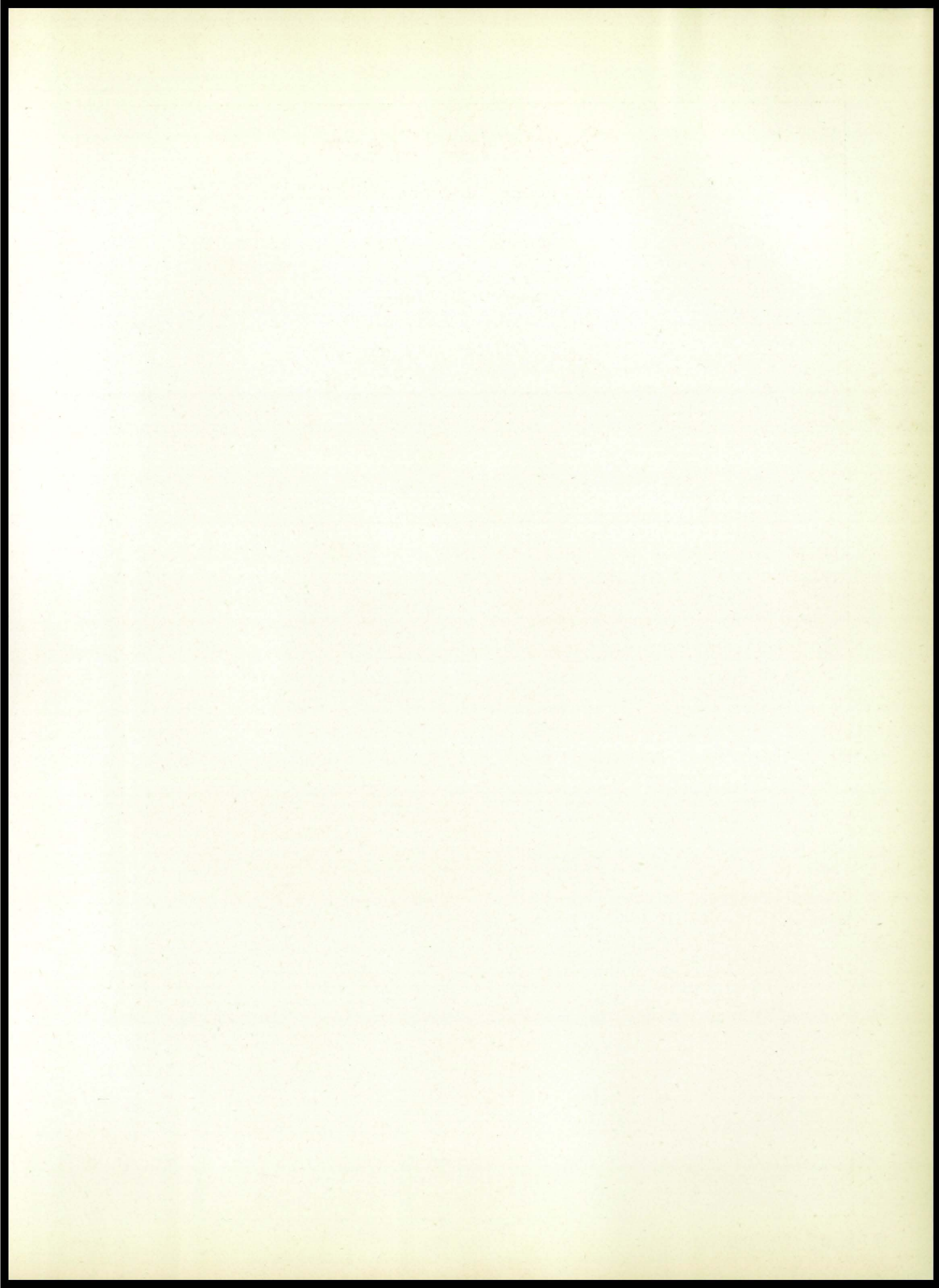

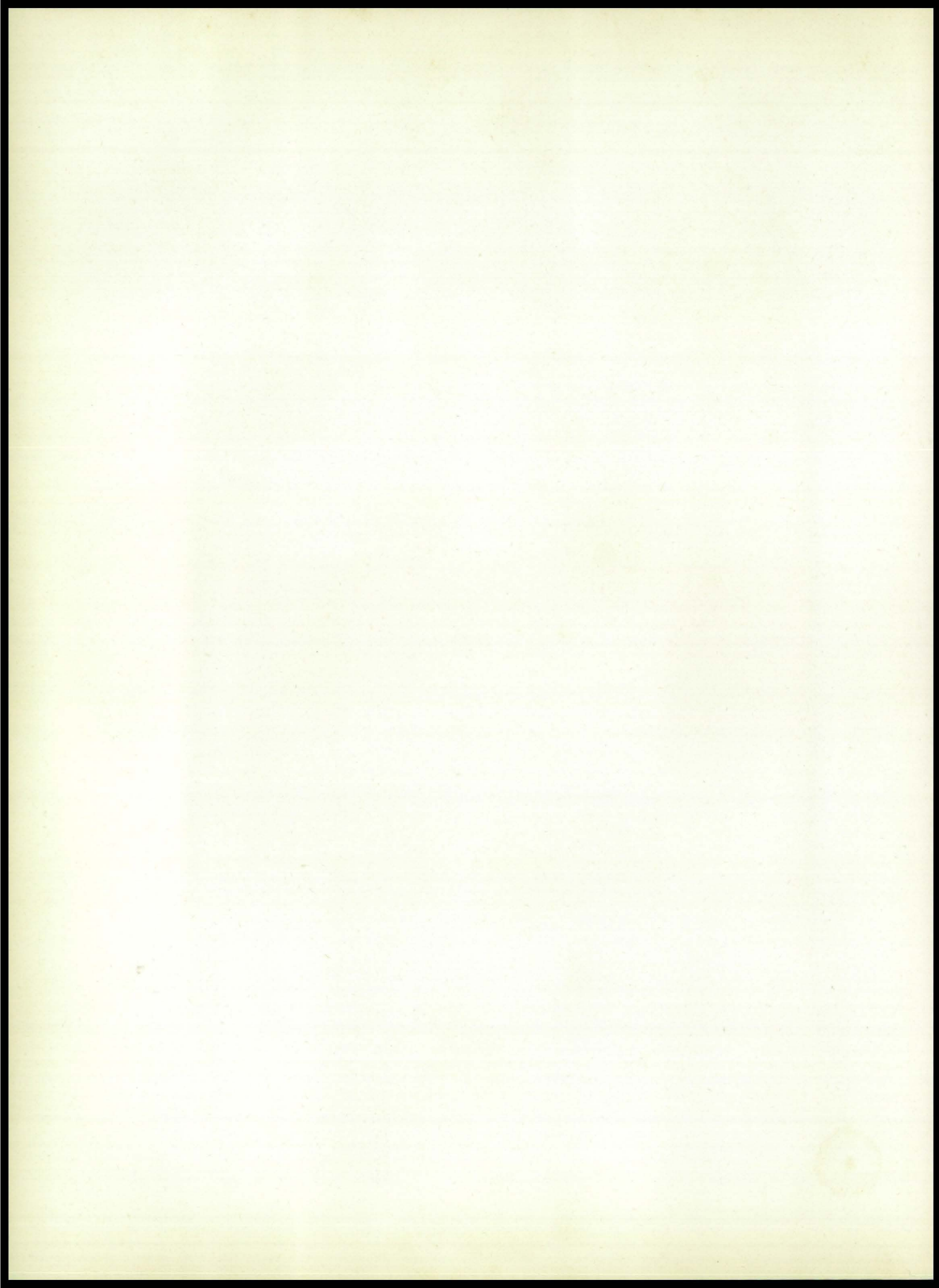

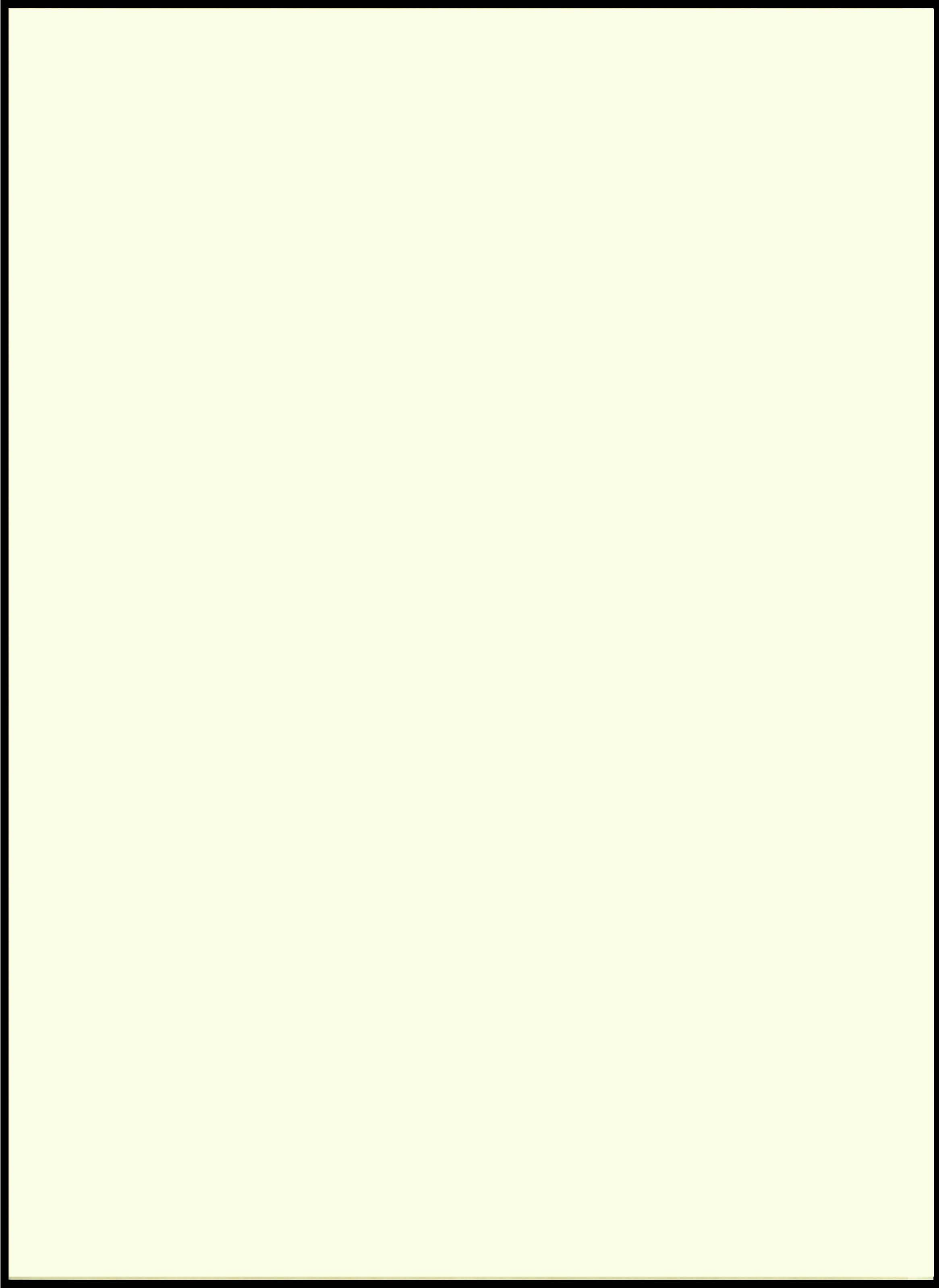



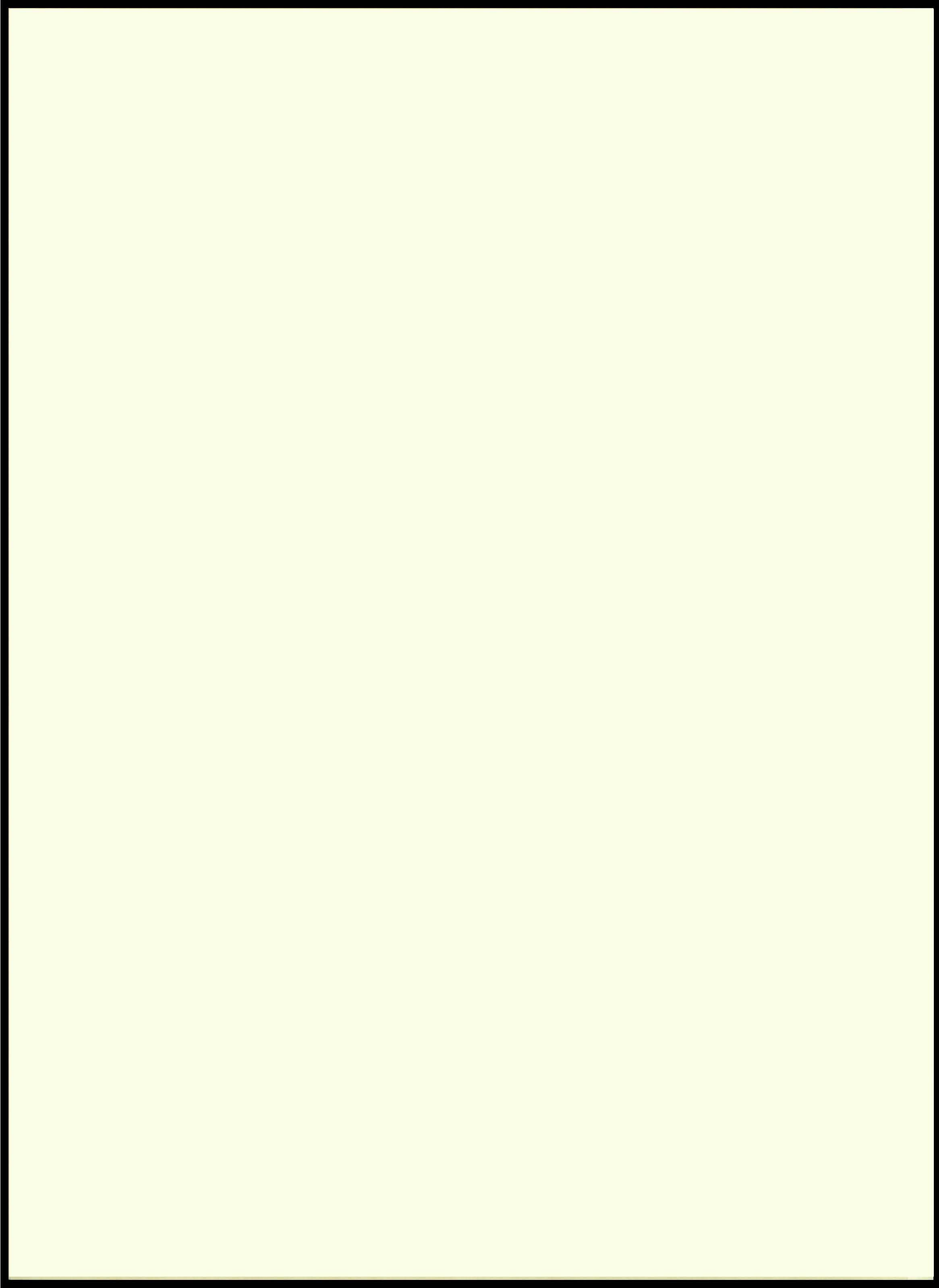

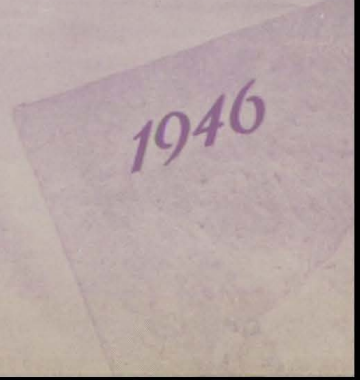
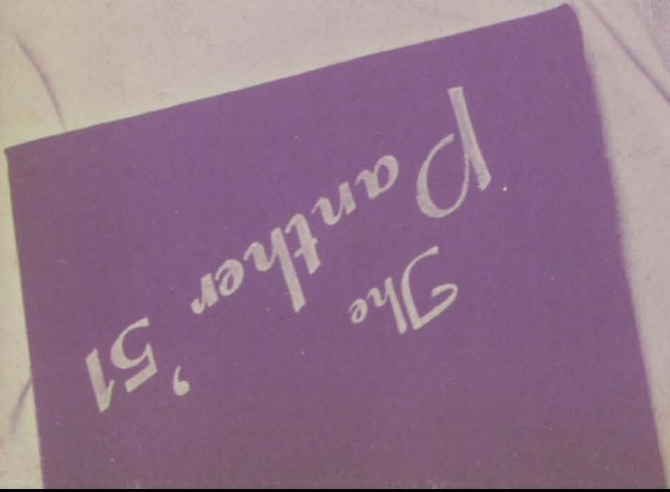
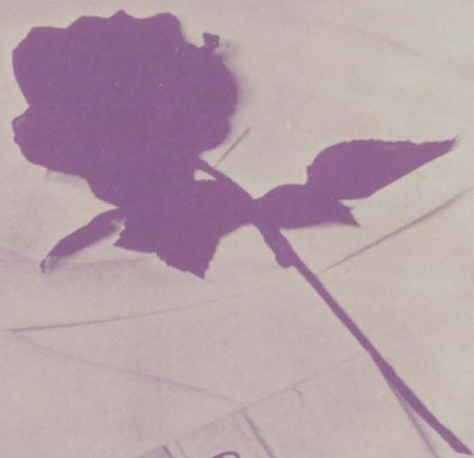
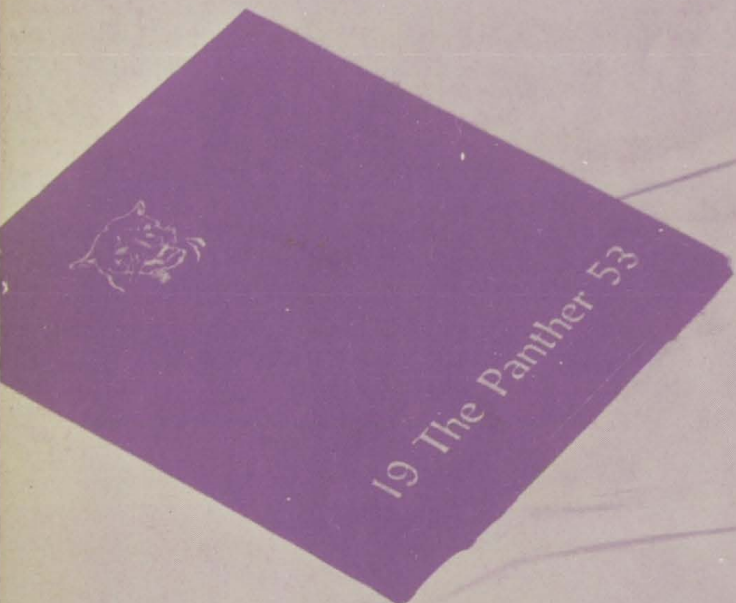
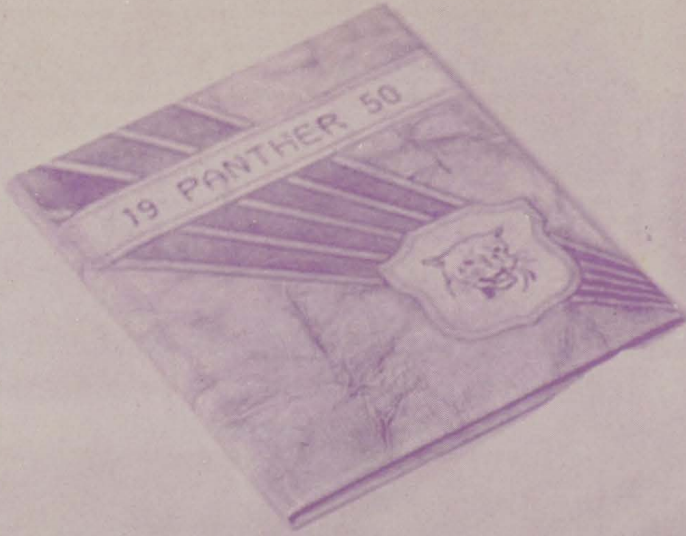



PANTHER



The Panthers



1947

PANTHER



Panther

