



THE PANTHER

1956





Ye **C**anterbury **P**ilgrimage.

Wife of Bath ..

Parson ..

Ploughman .. Manciple .. Miller ..



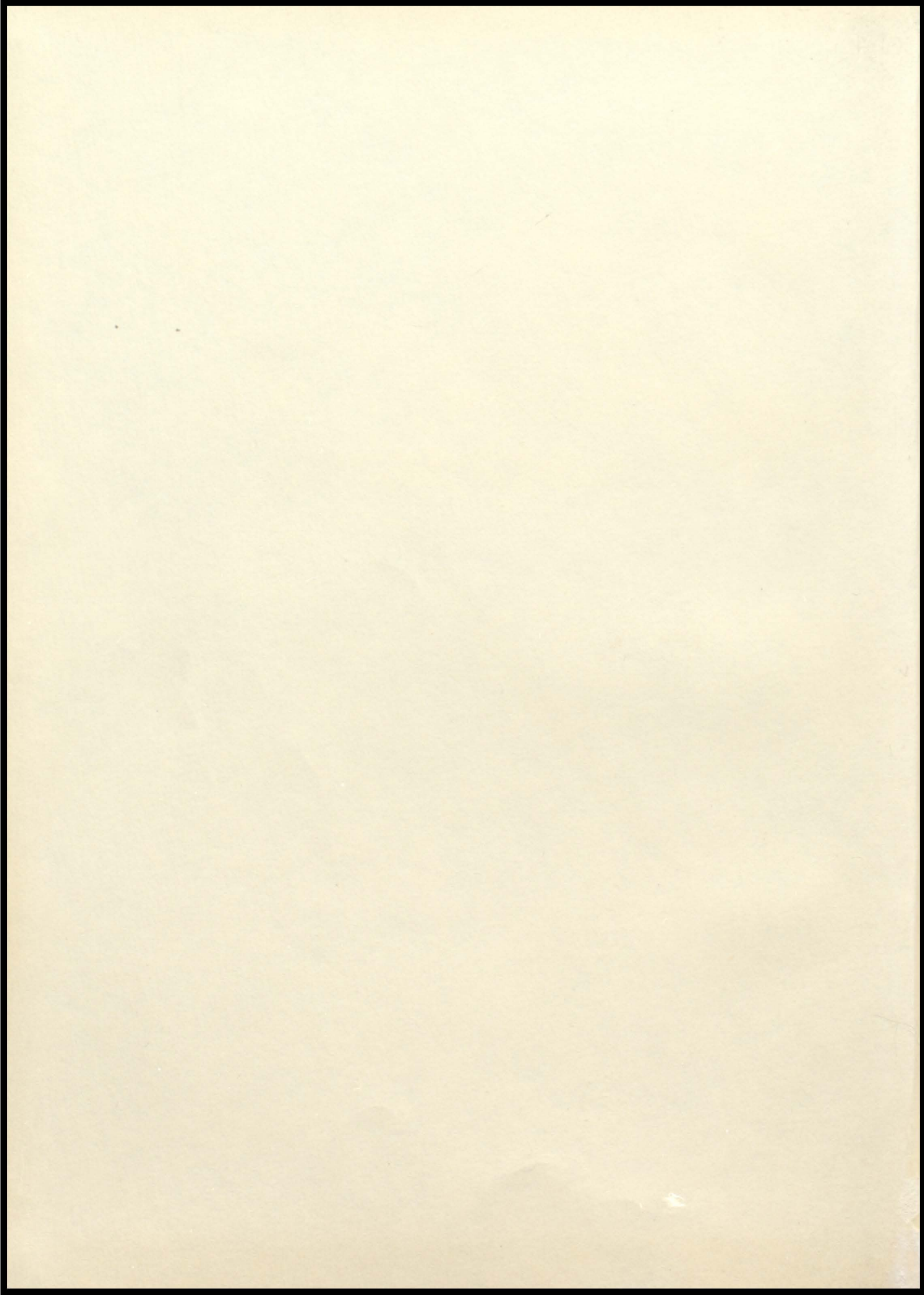

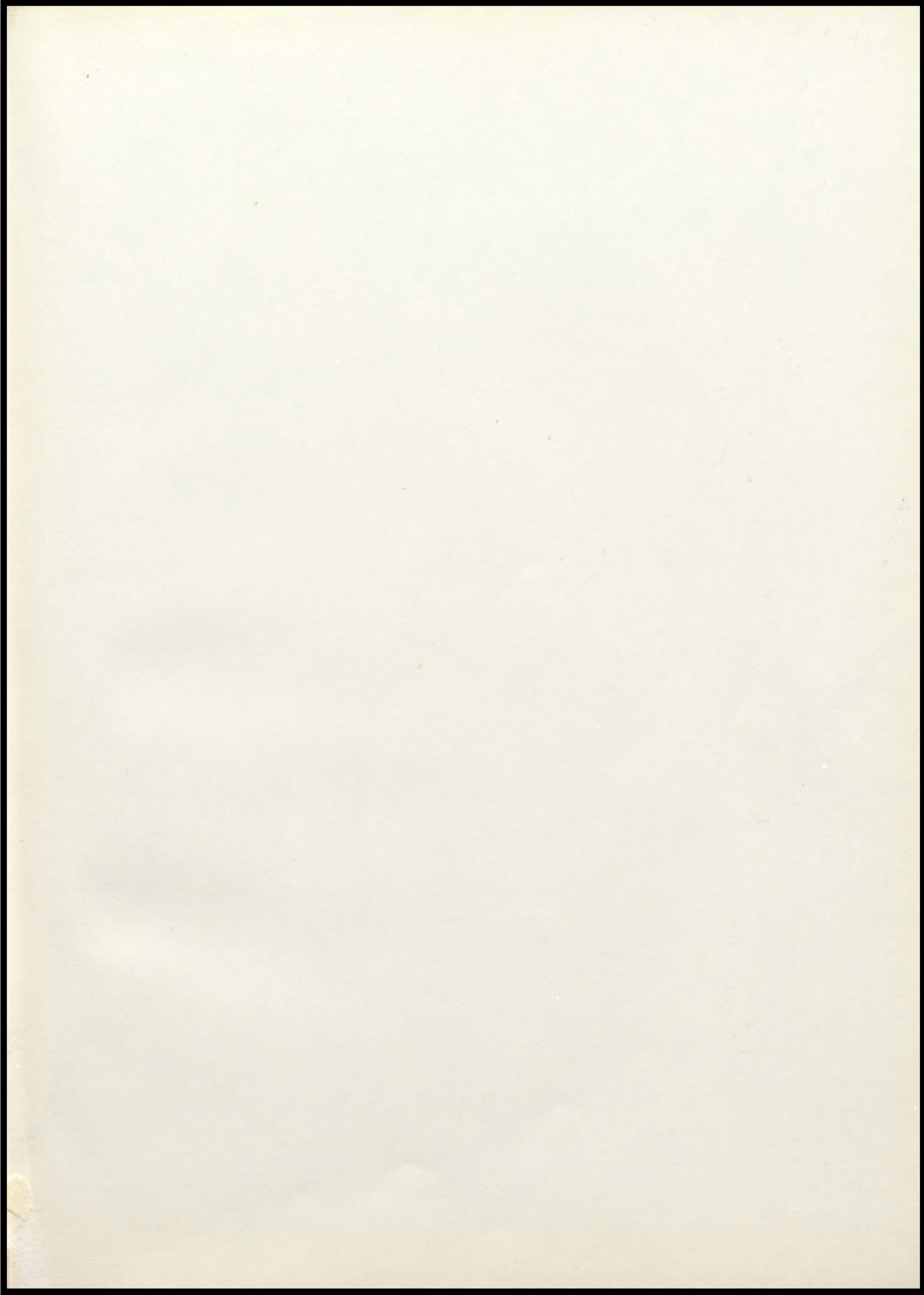

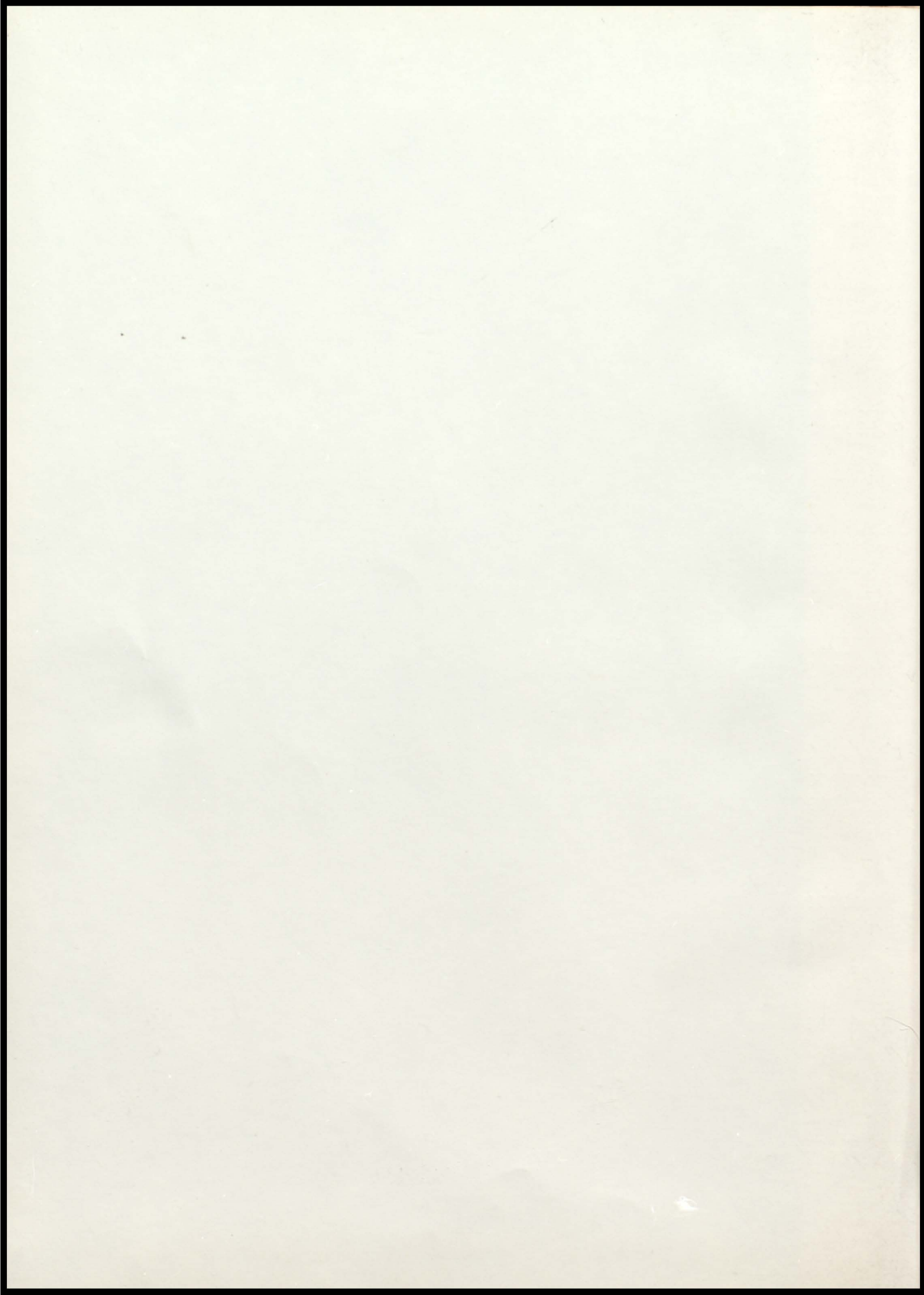

The

Panther

1956

Published by

THE BETA CLUB

of

Sumner County High School

Portland, Tennessee



Betty Palmer
Editor-in-Chief

Foxy Kelly
Assistant Editor

Pat Walden
Business Manager

Mrs. Hunnicutt
Sponsor

Foreword

The staff desires to express appreciation to the English poet, Geoffrey Chaucer, whose "Canterbury Tales," taught so effectively by our beloved "Miss Marie," inspired the theme for this annual; "Pilgrims Every One." Certainly no one deserves more credit for the success of this book than another wonderful teacher, "Miss Florence."

To Mr. V. G. Hawkins, County Superintendent for the past thirteen years, we are grateful for wise and sympathetic guidance during these years of our pilgrimage.

To each individual, this yearbook will have a different significance. As you recall the elusive past, you will have personal memories which will give to these pictures meaning and value. If you live with retrospection alone, your view of the future will grow dim; if you strive to live with the spirits of the past, the present, and the future, your memories will become brighter each day. It is with the hope that these spirits will be your constant companions that this book is presented.

--Editor

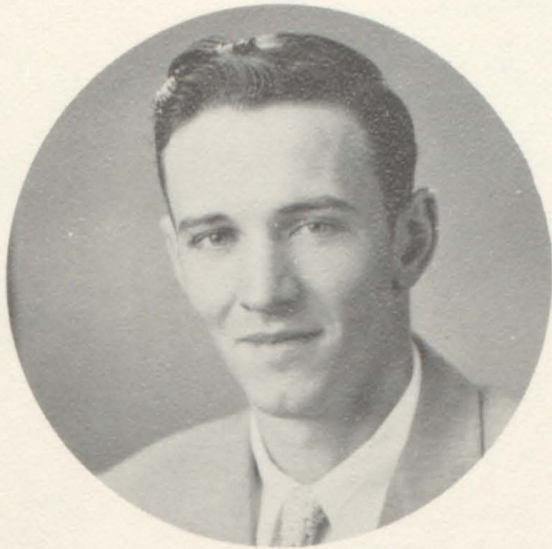

Archie Claiborne

Dedication

We, the Senior Class of 1956, dedicate this annual to Archie Claiborne, whom we consider our friend and companion. His genuine friendliness has endeared him to our hearts; his notable perseverance and courage in the face of adversity have inspired our efforts to emulate his example.

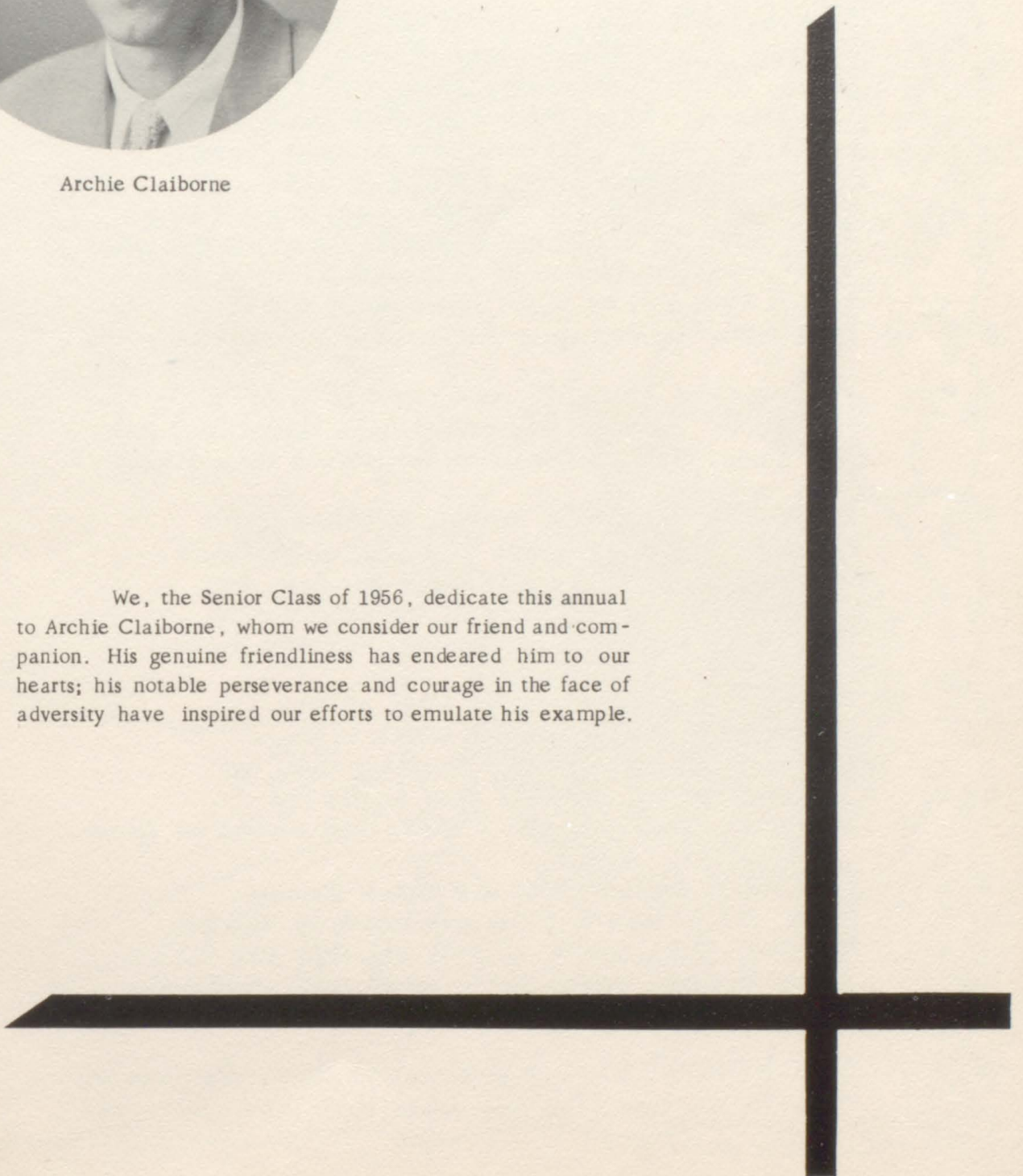

Prologue

Since in this book you'll meet some pilgrims bold
Who wend their way to "Canterbury" old,
I were well herein to tell of deeds they do
And to describe their lighter pastimes, too.

Our group is overfond, I must confess,
Of making money. Why I cannot guess—
Unless, perhaps, (as I have heard some say)
They wish to take a side trip on their way
To "Canterbury." Hence they work and toil.

Our pilgrims sometimes meet with other groups
In contests, where they prove themselves no dopes,
For they excel in wisdom, skill, and might.

The knights enjoy a joust with other groups.
Among them Claude and Ernest lead the troops
While Guddy, Herman, John, and Dean and Bill
And George obey their captains with a will.
Chief armorer is Don, who's always there.
Assisted by three helpers loads to bear.

A group of squires amongst pilgrims ours go;
They wish to fight with spirit 'gainst the foe.
Their sportsmanship is manhood's finest trail,
For, if they win or lose, their spirit great
Is shown by every valiant word and deed.

To 'courage boughtry warriors is a need
Well filled by eight fair maids, who cheer loud lead,
And fans, who go to watch the jousts they fight.

Both men and maids enjoy another game
Wherein the plover brave can win much fame.
For sportsmanship and skill in playing, too,
Our friends are known to all the cagers who
Have fought against them during seasons past.

Some other pilgrims in our band so gay
Prefer less active ways in which to play.
These people love to talk; therefore they go
To tournaments, wherein they battle too
With words, not blows. This is their choice so queer.

For skill in divers fields are others known.
Their art in love of farm and home is shown
By use they make of soil and cloth and food.
These things, considered small until reviewed,
Are then revealed as all the good in life.

You have all learned just what these pilgrims do;
Now turn, and find out what they are, and who.

Dear Students:

Each year it is my privilege and pleasure to bring you greetings by way of your yearbook. I always enjoy receiving the yearbooks I have accumulated because they bring back fond memories I have had in my association with you.

It is our desire to make your school days profitable and enjoyable, and only with your cooperation can we accomplish our goal. I am grateful for your patience and your kindness. May your future be filled with success and happiness!

W. M. Hunter

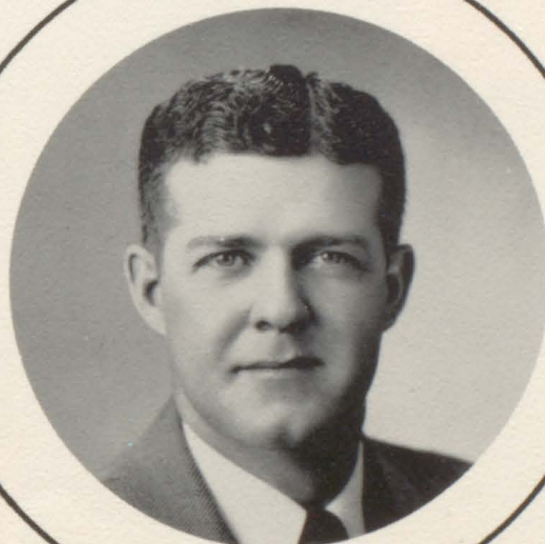

Mr. William M. Hunter, B. S., M. A.
Superintendent of the Portland Schools

"A handsome man our host is, I declare;
A fine official he'd make anywhere."

Faculty



Mr. Lawrence Bradley, B. S.
Science, Glee Club, Mathe-
matics, Co-sponsor of Senior
Class



Mr. William Coker, B. S.
Math., Gen. Business, Book-
keeping, Sponsor of Debate
Club



Mr. Robert Dawson, B. S., M. A.
Mathematics, Co-sponsor of
Soph. Class, Director of N.
F. L.



Mrs. Earl Jernigan, B. S.
Social Studies
Co-sponsor of Senior Class



Mrs. Florence Hunnicutt, A. B., M. A.
English
Sponsor of Beta Club and the Annual
Co-sponsor of Freshman Girls



Mr. Harold Hardison, B. S.
Agriculture
Sponsor of F. F. A.
Co-sponsor of Freshman Boys



Mr. Robert Grantham
Industrial Arts
Co-sponsor of Freshman Boys

Mrs. Joe Wiseman
Office Secretary
Typist for Annual
Co-sponsor of Letter Club

"And gladly would they learn
and gladly teach."



Mrs. Duncan Empson, A. B.
Librarian
Co-sponsor of Senior Class



Miss Martha Lane Freedle, A. B.
English, Social Studies
Co-sponsor of Freshman Girls



Mrs. Lloyd Freeland, B. S.
Home Economics
Co-sponsor of Junior Class
Sponsor of F. H. A.



Mrs. James LaMarsh, B. S.
Typing, Shorthand
Co-sponsor of Soph. Class,
Sponsor of "The Purple Herald"



Mr. Robert McCown, B. S.
Ph. Ed. and Basketball
Co-sponsor of Letter Club



Mrs. O. M. Moore, A. B.
English, Latin, Mathematics,
Co-sponsor of Freshman Boys,
Sponsor of Language Club,
Sponsor of Cheerleaders



Mr. J. C. Williams, B. S.
Science, Coach
Co-sponsor of Junior Class
Co-sponsor of Letter Club



Semester Honor Roll

SUMMA CUM LAUDE

Rita Chandler
Ramona Coker
Sally A. Coker
Joy Carol Hill
Elaine Jernigan
Winona Keen

Judy Kirby
Betty Palmer
Pat Walden
Betty White
Linda Wiseman

MAGNA CUM LAUDE

John Alden
Mary Ausbrooks
Bobby Austin
Priscilla Austin
Lois Beasley
Jane Bradley
Thomas Briley
Alice Cherry
Billye Ann Cole
Anne Collins
Ann Cummings
Moneeca Dodds
Aavid Downs
Anne Durham
Carolyn Elliott
Juandel Fleming
Glynda Freedle
Polly Goodman
Elizabeth Griffeth
Charles Groves
Rebecca Groves
Dean Hall
Harold Havvorsen
Evelyn Hester
William High
Freida Hinton
James Hodges
Sue Hurt
Cinda Jenkins
Janice Jones

Katherine Kelly
Dorothy Kepley
Betty Lee
Clara Dean Ligon
Mary K. Mallard
Betty Marek
Peggy McCoin
Claude McDonald
Ennis McGuffie
Jane Miles
Charlotte Perdue
Jeanette Perdue
Melvin Perdue
Robbie Piper
Marie Pirtle
Jean Foole
Joyce Ray
Reba Richards
Nancy Short
Diana Stewart
Marie Stewart
Jimmy Stone
Don Turner
Janice Vanatta
Kathleen Ventress
Shirley Wattwood
Barbara Webb
Milton Webb
Nellie Woodall
Linda Woodard
Donna Wiseman
Shirley Wiseman

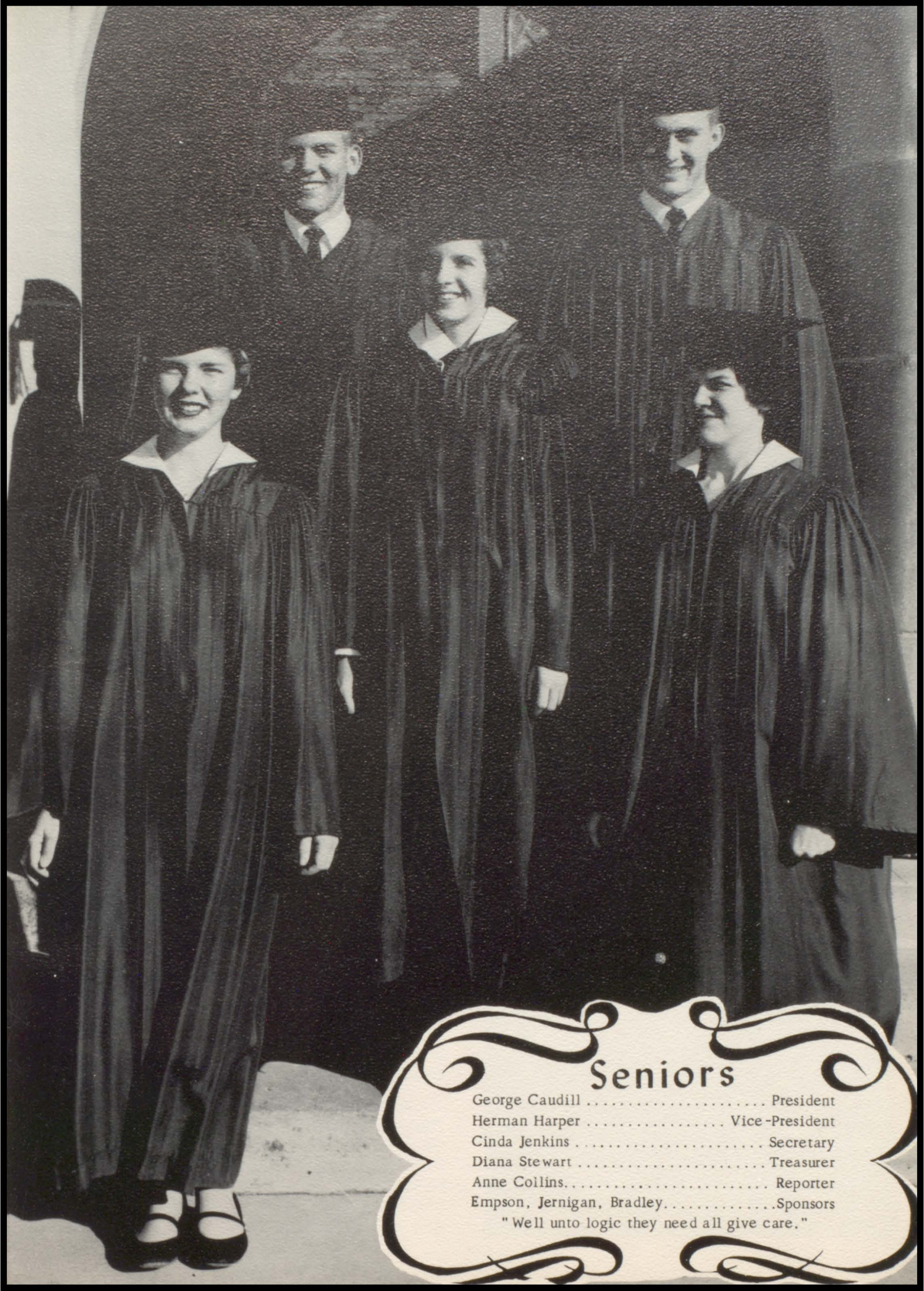

Seniors

George Caudill President
Herman Harper Vice-President
Cinda Jenkins Secretary
Diana Stewart Treasurer
Anne Collins..... Reporter
Empson, Jernigan, Bradley.....Sponsors

"Well unto logic they need all give care."



Rebecca Adamson - Commercial
 "Her mein is stately, and her courtesy
 Declared by all to be in versity."
 Paper Staff 4; FHA 1, 2, 3, Vice-Pres. 1; Red Cross
 3; Hi-Y 3; Pep Club 2, 3.

John Dale Alden, Jr. Math. - Science
 "He can songs sing, and words he can indite,
 Joust, and dance, too, as well as play and write."
 NFL 1-4; Pres. 4; TILL 1; Debate 2; Thes. Society
 1, 2; Dramatics 1, 2; Sci. Club 1-4; L Club 3, 4; Glee
 Club 1, 3, 4; Pres. 4; Beta Club 2, 3, 4; Most Out-
 standing Boy 1; Football 1-4; Butter Bowl 3; Boys'
 State 3.

Lois Dean Ausbrooks - Home Economics
 "Her friends she makes with smiles both sweet and
 true
 Nor tires of tasks she is assigned to do."
 FHA 1-4; Pres. 4; FHA Convention 3, 4; Varsity Vis-
 it 4; Varsity Coed at Y. T. for a Day 4; Cheerlead-
 er 3, 4; Football Queen Attendant 4, Paper Staff 3,
 4; Club Ed. 4.

Mary Ausbrooks - Languages
 "This maid is quiet, that we will admit,
 But not because of ignorance, not a bit!"
 FHA 1-4; Historian 4; Language Club 3, 4; Sec. 4;
 Sci. Club 1.

Lois Beasley - Home Economics
 "She leads a merry life, but with it all
 She does her work. In person she is tall."
 Beta Club 4; Annual Staff 4; Paper Staff 4; FHA 1-4;
 Sci. Club 1, 2; Dramatics 1, 2; Glee Club 1; County
 Music Festival 1; CVC Vocal Festival 1.

Thomas Claude Briley - Math. - Science
 "From broad expanse of brow his hair stood red,
 And full as bright the wit within his head."
 Beta Club 2, 3, 4; Annual Staff 2, 3, 4; Debate 2, 3;
 Language Club 3, 4; Pres. 4; L Club 4; Sci. Club 2,
 3, 4; Basketball Mgr. 3; 4-H Club 1, 2, 3, Treas. 3;
 4-H Congress 3; 4-H Round-Up 3; 4-H Camp 4; All-
 Stars 3, 4; Music 4.



Bill Caudill - Social Studies
 "Why should he study hard, or wrack his brain
 On some dull book, for that would be in vain."
 Sci. Club 2, 3, 4, Sec. 4; Dramatics 1, 2; L Club 2,
 3, 4; Sgt. at Arms 4; Basketball Mgr. 2; Football
 Mgr. 2, 3; Football 4.

George T. Caudill - Math. - Science
 "He was both full of honor and of courtesy,
 And person fair, and strong, and young had he."
 Class Pres. 3, 4; Football 2, 3, 4; Basketball 2, 3, 4;
 Letter Club 3, 4; Butter Bowl 3; Dramatics 1, 2; Sci.
 Club 2, 3, 4; Vice-Pres. 4; Paper Staff 1, 2, 3; Glee
 Club 4.



Archie Claiborne - Social Studies

"Now here's a lad who's full of life and fun;
Has grin engaging; liked by everyone."
Basketball 2, 3; Football 3; L Club 2, 3; Glee Club 3;
FFA 1, 2; Judging Team 2, 3; Middle Tenn. Vocal
Festival 2, 3; CVC Music Festival 1; County Music
Festival 2, 3.

Jimmie Ramona Diana Coker - Foreign Languages

"Though she was wise as Pallas, and not vain,
Her speech was always womanly and plain."
Beta Club 3, 4; Sci. Club 2, 3, 4; Language 3, 4.



Anne Collins - Home Economics

"In her is beauty true, and without pride,
In all endeavors virtue is her guide."
Class Vice-Pres. 2; Reporter 4; FHA 1-4; Parl. 2;
Pres. 3; Vice-Pres. 4; FHA Delegate 3, 4; Parks Sub-
Dist. Pres. 4; DAR Rep. 4; NFL 4; Glee Club 1-4;
Pres. 3; Vice-Pres. 4; Beta Club 4; Annual Staff 4;
Paper Staff 3, 4; Ed. 4; Sci. Club 1-4; Treasurer 4.

Shirley Collins - Commercial

"Her mouth was small and therewith soft and red,
Her spirit shone with every cheer she led."
Cheerleader 2, 3, 4; Capt. 4; Football Queen 4; NFL
2, 3, 4; Vice-Pres. 4; Glee Club 2, 4; FHA 1-4; His-
torian 3; Rep. 4; L Club 2, 3, 4; Treas. 4; Paper Staff
1, 2, 3.



Joan Cook - Commercial

"Benign she was and wondrous diligent
Patient in adverse times and well content."
FHA 1, 2; Sci. Club 1; Paper Staff 4; Spanish 3.

Joyce Ann Crafton

"She had a modest bearing and array;
Discreet in her replies she was always."
FHA 1, 2, 3; Sci. Club 1; Paper Staff 3, 4.

Gary Robinson Dodds - Math.

"He was a self-made man, and talked you blue
With all the business deals that he'd put through."
NFL 1-4; V. -Pres. 3; Rep. 4; Debate 1-4; Sci. Club
1-4; Thespian 2; Student Council 1; 4-H Club 1-4;
Pres. 1, 2; V. -Pres. 3; St. 4-H Congress 1; All Star
Conference 4; Vol. St. Award 4.

Sarah Moneeca Dodds - Science

"Her teeth grew far apart--a certain sign
That she should travel far!"
Beta Club 2, 3, 4; Annual Staff 2, 3, 4; Glee Club 1-
4; NFL 2, 3, 4; Paper Staff 2, 3, 4; 4-H Club 1-4; Pres.
3, 4; 4-H Congress 2; All Star 4; All Star Conference
4.





Charles Fisher-Mathematics

"A head that's cropped has he, and sunbrowned face;
Of woodcraft knows he all the useful ways."
Football 1, 2, 3 Sci. Club 1, 2; FFA 1-4; Glee Club 1;
L Club 3.

Jackie Freeman-Agriculture

"He says but little, since, as all men know,
(But few do heed) a lad can learn best so."
Football 1-4; FFA 1, 2, 3; FFA Livestock Judging Team
4; FFA Parliamentary Procedure Contest 4.

Joe Freeman-Agriculture

"He was a sturdy fellow, broad of build;
He'd heave a door from hinges if he willed."
Football 2, 3; FFA 1-4; Varsity Visit to UT 4; L Club
3, 4; Skill Contest 2, 3.

John Wayne Garrison-English

"With locks well curled, as if they'd laid in press;
Prepared to court some lady fair, I guess."
Sci. Club 2, 3; Paper Staff 3, 4; L Club 4; Basketball
3, 4; School Patrol 1; School Paper Art Work 4.

Polly Ann Goodman-Mathematics

"And well does she a good example give
With virtue, how the rest of us should live."
Beta Club 2, 3, 4; FHA 1, 2, 3; Language Club 3, 4.

Peggy Goodwin-Home Economics

"She is a Christian both in deed and thought;
She lives herself the Golden Rule she taught."
Glee Club 2, 3, 4; Mid. Tenn. Music Festival 2, 3, 4;
Dramatics 2; FHA 1-4; FHA Varsity Visit 3; Paper
Staff 2, 3, 4; Sci. Club 2, 3; Varsity Coed for Day 4.



Dixie Graves-Science

"Her smile holds friendship, warmth, and cheer always;
Would that no haughtier friend disturbed our days."
Glee Club 2, 3; Sci. Club 4; Paper Staff 1, 2, 3; Basket-
ball 3; CVC Music Contest 1; FHA 1, 4; Varsity Visit
4; St. and County Music Festivals 2, 3.

Roy Lee Gregory-Agriculture

"Farming he understood from A to Z
For he knew by the drought and by the rain
the yielding of his seed and of his grain."
FFA 1-4; Livestock Judging Team 2, 3; Skill Contest
2; FFA Public Speaking Contest 2.



Charles Robert Groves - Sci. - English
 "Happy he is as goldfinch in the glade,
 Brown as a berry, short, and stoutly made."
 FFA 1-4; Sentinel 3; Judging Team 2, 3.



Herman C. Harper - Math. - Science
 "His eyes, like stars upon a frosty night,
 Would twinkle as he trilled with all his might."
 Class Pres. 2; Student Council 2, 3; Pres. 4; Vice-
 Pres. Class 4; L Club 3, 4; Vocal Festival 2, 3, 4; Foot-
 ball 1, 3, 4; Butter Bowl 3; Science Club 1-4; Dra-
 matics 1, 2; Glee Club 1-4.



Evelyn Hester - Commercial -English
 "She'd rather spend her gold on books than food,
 Or on gay clothes or fun, as others would."
 Beta Club 2, 3, 4; Rep. 4; Sci. Club 1-4; Lang. C 3;
 Paper Staff 2, 3, 4; Latin Club 4; Rep. 4; 4-H Club
 3; Annual Staff 2, 3, 4; Dramatics 2.

Alfred Ray Hodges - Agriculture
 "He's tall and loose; his forte concerns the soil--
 His creed is 'learn of work, but side step toil!'"
 FFA 1-4; Judging Team 1, 4; Skill Contest 3; Nation-
 al FFA Convention 3; FFA Vice-Pres. 3; FFA Pres.
 4; Parliamentary Procedure 4.



Lucinda Jenkins - Science - Math.
 "She kept the other pilgrims all in gales of laughter,
 Listening to her merry tales."
 Beta Club 2, 3, 4; Basketball 3, 4; Sci. Club 1-4;
 Class Sec. 4; Glee Club 2, 3, 4; Paper Staff 1-4; Al-
 ternate to Girls' State 3; L Club 4; Annual Staff 2, 3,
 4.

Shirley Henrietta Keen - Commercial
 "Meekness in her surpasses arrogance;
 Both courtesy and friendship fill her glance."
 FHA 1-4; Paper Staff 3, 4; Basketball 3, 4.

Katherine Fox Kelly - English
 "She is a maid of excellent beauty,
 And very sociable and gay is she."
 Beta Club 2, 3, 4; Annual Staff 2, 3, 4; Treas. 3; As-
 sistant Ed. Annual 4; L Club 3, 4; Basketball 3, 4;
 Football Queen Attendant 4; Sci. Club 1-4 Sec. 3;
 Class Favorite 3; Cheerleader 3, 4.

Earl Kirkham - Agriculture
 "A lad who never has too much to say
 (He's found one learns from others more that way)."
 FFA 1-4; Basketball 3, 4; FFA Judging Team 3.

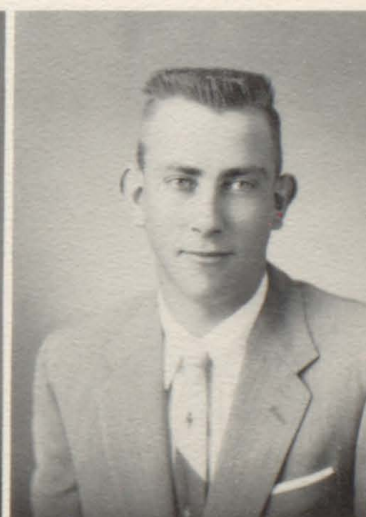



Shelby Jean Link - Commercial
 "Her temper's quick; forgiveness quicker still;
 Her work she does right well, and with a will."
 FHA 1, 2, 3, 4; Class Tournament 1-4.

Claude D. McDonald - History, English
 "So hot he loved that, while night told her tale,
 He slept no more than does a nightingale."
 Football 1-4; Capt. 4; Letter Club 2, 3, 4; Vice-Pres.
 4; Science Club 2, 3, 4; Pres. 4; Beta Club 3, 4; Glee
 Club 2, 4; FFA 1; Class Favorite 3; Annual Staff 3,
 4; Butter Bowl 3.

Ernest McReynolds - Industrial Arts
 "He stout and sturdy is, as you may see,
 In past a right good friend he's proved to be."
 Letter Club 2, 3, 4; Football 2, 3, 4; Capt. 4; All
 NCC 3; Basketball 3, 4.

Louise McReynolds - Home Economics
 "This maiden fair, so bright and so serene,
 Is full as gentle as if she were queen."
 FHA 1-4; Class Tournament 2, 3, 4; H Club 3; Bas-
 ketball 1, 4; FHA Club 1, 2, 3.

Emily Jane Miles - Commercial
 "She was right pleasant, amiable--in short;
 And certainly delighted in good sport."
 Beta Club 2, 3, 4; Annual Staff 3, 4; Basketball 1, 2,
 4; Capt. 4; Mgr. 3; Science Club 3, 4; Sgt. at Arms
 3; FHA 1, 2, 3; Sec. 3; Class Reporter 2; Glee Club
 1-4; Vice-Pres. 2; Music Club 3; Letter Club 2, 3,
 4; Sec. 4.

Betty Joan Palmer - English
 "Of high ideals and virtue was her speech;
 And gladly would she learn, and gladly teach."
 Science Club 2, 3, 4; Vice-Pres. 3; Treas. 4; 4-H
 Club 2, 3, 4; Parl. 2; Treas. 4; All-Star 4; Debate
 2, 3, 4; Paper Staff 1-4; Editor-in-Chief 1; Inter-
 state All-Star Conference 4; Round-Up 3, 4; Con-
 gress 3; Girls' State 3; Outstanding Girl 1; Vol State
 4.



Bonnie J. Parker - Commercial
 "Wise, and right generous in everything,
 Her modesty and sweetness pleasure bring."
 FHA 1-4; Paper Staff 4; Class Tournament 1-4.

Wendell Perdue - English
 "He draws right well, I'll readily agree;
 His work herein, you're free to judge and see."
 Science Club 2, 3, 4; Glee Club 2; Dramatics 2; Mid-
 dle Tenn. Vocal Festival 2; Letter Club 4; Paper
 Staff 3, 4; Feature Ed. 4; Basketball 4; Co. Music
 Festival 2.



Marie Pirtle-Home Economics

"At making clothes she has so great a bent;
With paint and brush she is the more content."
Glee Club 2, 3, 4; Language 3, 4; FHA 1-4; Home Ec.
Convention 1; Dramatics 1, 2; Beta Club 2, 3, 4;
4-H All-Stars 4; All-Star Conference, 4; 4-H Round-
Up, 2, 3, 4; 4-H Congress 3; St. 4-H Rec. Camp 3;
Class Sec. 1; Paper Staff 1-4; Art Class 2, 3.

Larry Ray-Science

"A busier man than he you'd find nowhere;
Yet he seemed busier than he was, I'd swear."
Science Club 2, 4; Glee Club 2, 3, 4; Basketball 4;
FFA 1, 2, 3; Middle Tenn. Vocal Festival 2, 3, 4; Co.
Music Festival 2, 3.



Vercine Nell Roark-Home Economics

"Modest she is, with maiden bashfulness,
Constant of heart, and full of business."
FHA 1-4; Science Club 2; NFL 4; Dramatics 1, 2;
Glee Club 1-4; Middle Tenn. Vocal Festival 2, 3, 4;
CVC Contest 1; Class Play 1; FHA Convention 3;
Paper Staff 2, 4.

Dean Sheucraft-Social Studies

"In stature was below the average length,
But he was firmly knit and great in strength."
Class Vice-Pres. 1; Dramatics 1, 2, 3; Sec. 1; FFA 1;
Science Club 3, 4; Sgt. at Arms 4; Letter Club 2, 3;
Football Mgr. 1; Football 2, 3, 4; Butter Bowl 3.

Diana Stewart-Commercial

"She was a scholar, learned, wise, and true;
And rich in holiness in all she'd do."
FHA Club 1, 2, 3; Paper Staff 2, 3, Business Mgr. 4;
Class Reporter 2; Most Outstanding Girl 2; Varsity
Visit to UT 3; Class Treas. 4.

Jacquelynne Stewart-English

"A tender heart she has, no one denies;
Her true intelligence her tongue belies."
Glee Club 1-4; FHA 1-4; Rec. Leader 3; Language
Club 3, 4; Paper Staff 2, 3, 4; 4-H Club 1-4; Reporter
3; Rec. Leader 2; 4-H Congress 2; 4-H Round-Up 2;
Dramatics 1, 2; Class Play 1; Science Club, 1, 2, 4.



John Franklin Swann-English

"He wore the latest clothes, the coat indeed;
Of bright pink wool; the slacks of charcoal tweed."
Science Club 2, 3, 4; Glee Club 2; Letter Club 4;
Paper Staff 3, 4; Basketball 4; School Patrol 1, 2, 3;
Lieut. 2; Capt. 3; Dramatics 1.

Don Turner-Math, Science

"Dependable, with confidence unshaken;
Hard and wise in all things undertaken."
Beta Club 2, 3, 4; Pres. 4; Science Club 1-4; Basket-
ball 3, 4; Class Reporter 1; Class Sec. 2; Class Treas.
3; Letter Club 3, 4; Annual Staff 2, 3, 4; Football
Mgr. 3, 4.

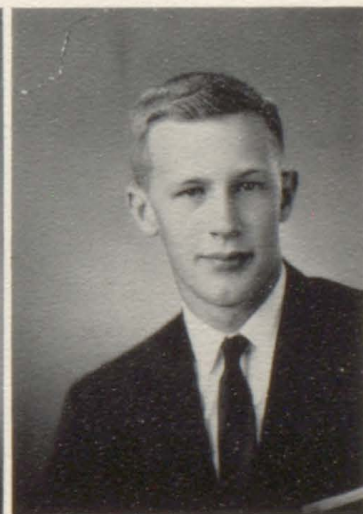

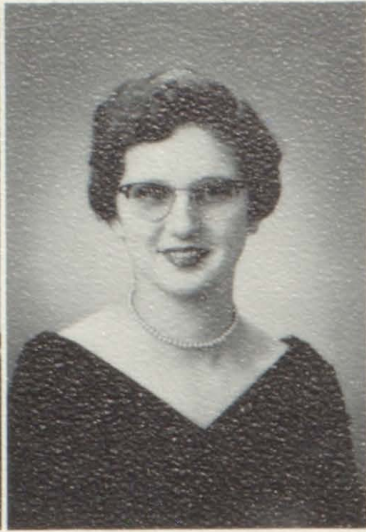

Janice Mae Vanatta - English

"She seldom spoke; but what she said was clear;
And full of sense, so that you wished to hear."
FHA 1, 2, 3; Sci. Club 3; Paper Staff 3, 4.

Kathleen Ventress-Home Economics

"Her hair is black, her eyes are dark as well,
But in her heart no black emotions dwell."
FHA 1-4; Glee Club 1; County Music Festival 1;
FHA Class Officer 3, 4.

Barbara Gayle Webb-Science

"She's blonde of hair and blue of eye, a maid whose
virtues equal beauty, as is said."
Class Vice-Pres. 3; Cheerleader 1; State Vocal Fes-
tival 2, 3, 4; Paper Staff 1-4; Joke Ed. 4; L club 1-4.

Buddy West-Agriculture

"Singing he is, or fluting all the day;
He is as fresh as is the month of May."
4-H Club 1-4; Pres. 2; 4-H All Star 3; FFA 1, 2, 3;
Sentinel 3; L Club 3, 4; Pres. 4; S. Club 3, 4; Foot-
ball 2, 3, 4; Student Council 4; 4-H Judging Team
at Knoxville and Chicago 4.

Charlene Wilson-Commercial

"And always she had highest praise,
For being modest and wise in her ways."
FFA 1, 2, 3; Paper Staff 4; Glee Club 2.

Shirley Catherine Wiseman - English

"A lively soul, who knew the inmost art
Of how to win a beau and hold his heart."
Class Sec. 3; Sci. Club 1, 2, 4; L Club 3; Beta Club
2, 3; Annual Staff 2, 3; Language Club 3, 4; Rep. 3;
Pres. 4; Paper Staff 1, 3, 4; Bus. Mgr. 1; Assistant
Ed. 4; Dramatics 1, 2; Glee Club 1, 2, 4; Sec. 4; Bas-
ketball 3, 4; Mgr. 3.

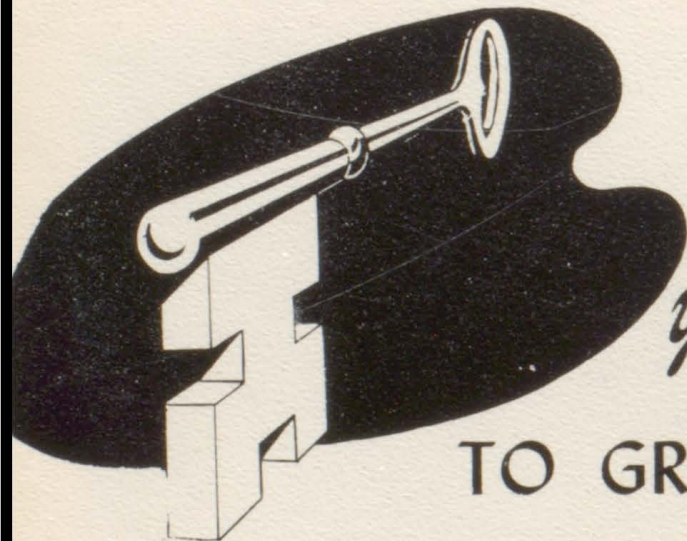

your key...

TO GREATER VALUES



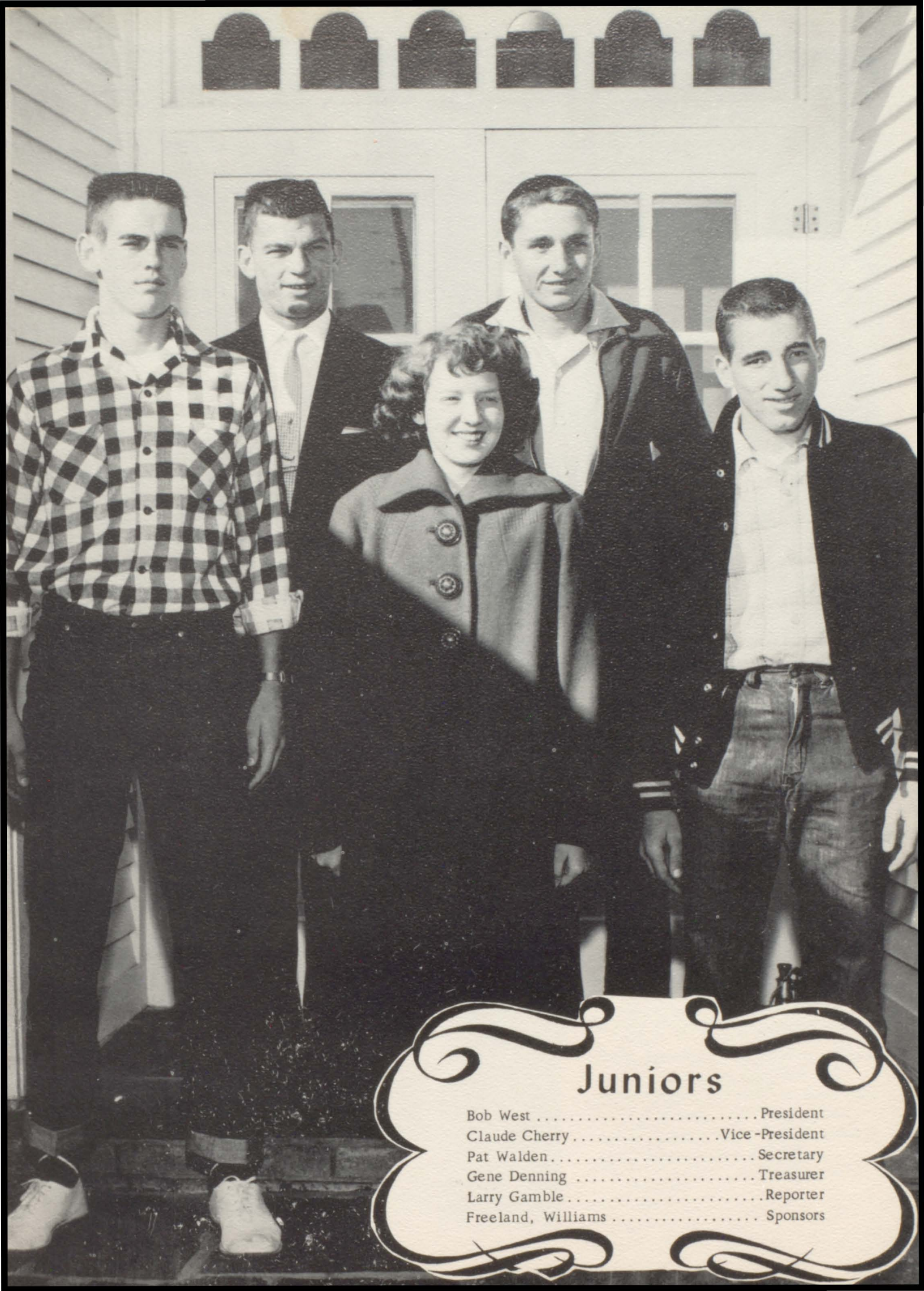

Juniors

Bob West President
Claude Cherry Vice-President
Pat Walden Secretary
Gene Denning Treasurer
Larry Gamble Reporter
Freeland, Williams Sponsors

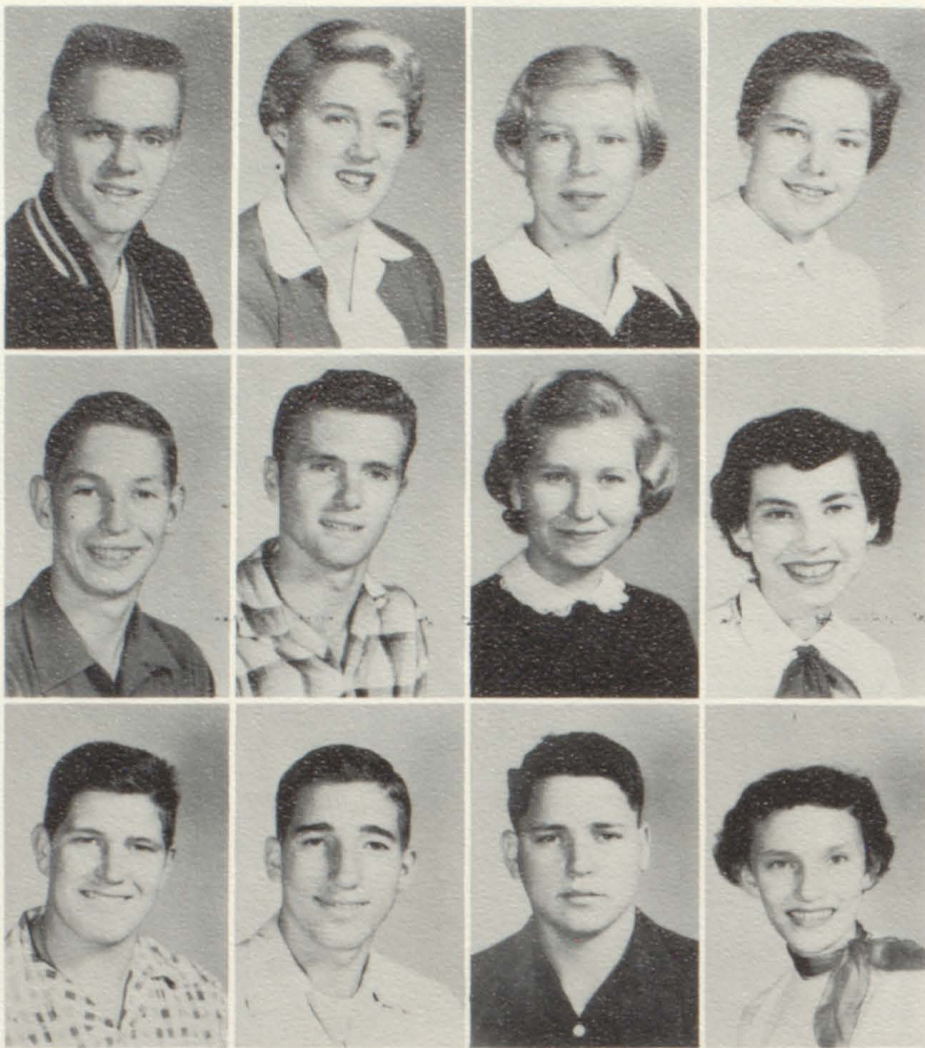

Gary Atchison - "Fame comes only after death and I'm in no hurry for it."
 Priscilla Austin - "Sweet, sincere, cute, and wise."
 Joy Lee Briley - "What's the use in thinking, if you can't say what you think."
 Joyce Brown - "Liked here, liked there, liked everywhere."
 Robert Brown - "Oh, Lord, give me a pure heart, a true heart, and a sweetheart."
 Billy Bruce - "A friendly, likeable fellow, always ready to lend a helping hand."
 Dorothy Buntin - "She softly speaks and sweetly smiles."
 Peggy Burns - "The happy medium of sincerity and cheerfulness."
 Donnie Chandler - "No one knows what he can do until he tries."
 Claude Cherry - "A mind equal to any undertaking that he puts it to."
 Lucien Claiborne - "Life's a pleasant institution, and he takes it as it comes."
 Sally Ann Coker - "Good humor is one of the best articles of dress one can wear in society."

Gary Collins - "People like him make the world go 'round."

Ralph Cook - "His mischievous nature will always be found in the midst of things."

Elouise DeJohn - "Beaming with pep and fun, our charming cheerleader becomes like the sun."

Gene Denning - "Keen sense, common sense, yet room for nonsense."

Buddy Douglas - "I never trouble with trouble, 'til trouble troubles me."

Carolyn Elliott - "Marriage is the cure for love's intoxication."

Bill Farmer - "I wish I was a little rock, A-sittin' on a hill, A-doin' nothin' all day long, But just a-sittin' still."

Juandel Fleming - "A charming combination of beauty and graciousness."

Dot Freedle - "Life is short and so am I."
 Glynnda Freedle - "Never change when love has found its home."

Larry Gamble - "One can't know everything, but I came close to it."

Rebecca Groves - "Never a lesson did she spoil, but, Oh! how she burned that midnight oil!"

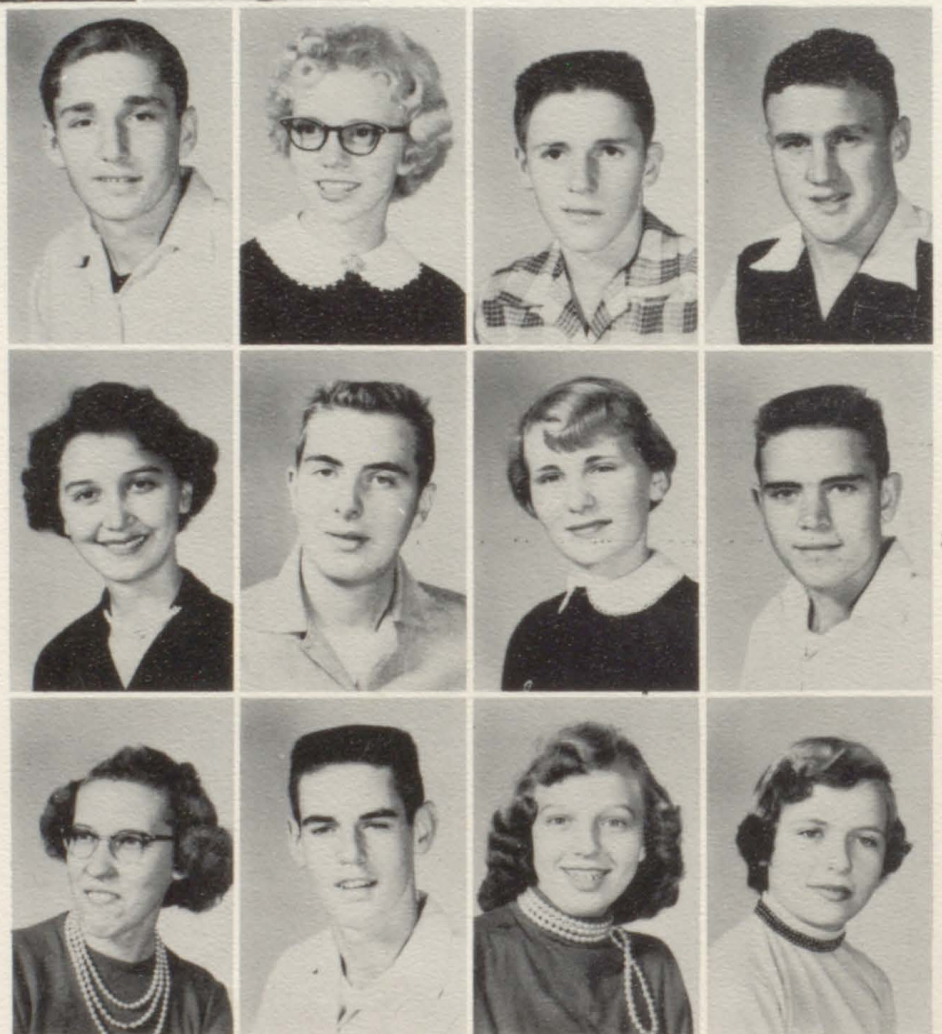

Dean Hall-"She has a winning way and a cheery little smile, That make you sorta wish she'd linger near a while."

Polly High-"A quiet tongue bespeaks a busy mind."

Freida Hinton-"Her smile is sweet, her manner sweeter, most anyone would like to meet her."

Joe Hinton-"School is one mental confusion."

Daphne Hodges-"A rare compound of oddity, dignity, and frolic."

Harold Hunter-"Live and let live."

Sue Hurt-"Laughing, smiling evermore, She's a girl we all adore."

Annette Jenkins-"A likeable girl with a likeable way."

Donna Jones-"I cannot think of two things at once; so I think of him."

Dorothy Kepley-"Not too sober not too gay: a real good girl in every way."

Mary Mallard-"A combination of ability, determination, and willingness."

Bobby McDonald-"Never do today what you can put off until tomorrow."

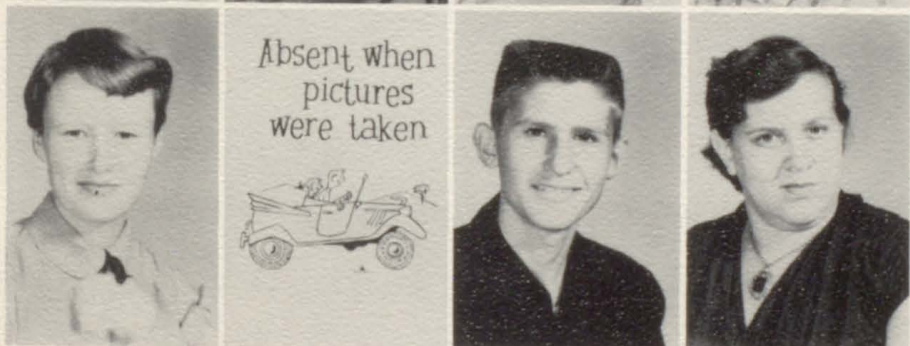

Shirley Mee-"She is as good as she is fair."

Dorothy Mink-"Sweetness and modesty for her have won a place in the heart of everyone."

Barbara Patton-"The sweetest music of a cheerful face; not always smiling, but at least serene."

Bobby Payne-"I agree with no man's opinions; I have some of my own."

Sue Pearson-"Tall and blonde, she loves her fun, Is known and loved by everyone."

Bill Perdue-"Money talks, I wouldn't doubt, But mine has never drowned me out!"

Fred Perdue-"He never has much to say, He just works and goes his way."

Jeanette Perdue-"Honest as the day is long."

James Pike-"Though ignorant of books, his knowledge is wide."

Robbie Piper-"She shines in all her classes, too, which makes her known to more than a few."

June Poole-"Laughing makes a good steady diet."

Rondal Poole-"The only way to have a friend is to be one."



Jackie Richards-"An easy-going boy."
 Thomas Roberts -"Happy -go - lucky,
 From care I am free; Nothing there
 is that bothers me."
 Patsy Roney -"There's nothing so sweet
 in life as young beauty."
 Audrey Searcy-"A quiet girl with sweet-
 ness showing, Her friends say she's
 well worth knowing!"
 Jackie Searcy-"A friendly fellow with
 good intentions."
 Don Shanklin-"Some people possess a
 perfect genius for doing nothing."
 Barbara Shirrell-"Nothing is impossible
 to a willing heart."
 Norma Jean Short-"Her quietness and
 dignity stamp her as a lady."
 Robert Smith-"A good boy to know."
 Carol Sterrett-"There is no substitute
 for earnestness."
 Kenneth Stout-"Men of few words are
 the best of men."
 Irma Sullivan-"A quiet girl, but very
 sweet."

Betty Carolyn Suttle -"Her heart is like
 the moon; ever changing-but al-
 ways with a man in it."
 Wayne Vanatta-"I may not be Clark
 Gable, but at least I have a good
 start."
 Pat Walden-"Wisdom is the perfect food
 of the human mind."
 Bobby Wallace-"How fluently nonsense
 trips from his tongue."
 Calvin Walters-"Everything will come
 if a man will only wait."
 Bobby West-"Meet him, know him, and
 you'll never forget him."
 Bobby White-"No hurry or worry he'll
 ever know."
 Diana Williams -"Without love and
 laughter, there is no joy."
 Linda Wiseman-"You'll find her true
 and just, a girl whom all will trust."
 Nellie Woodall-"Ambition is my spark."

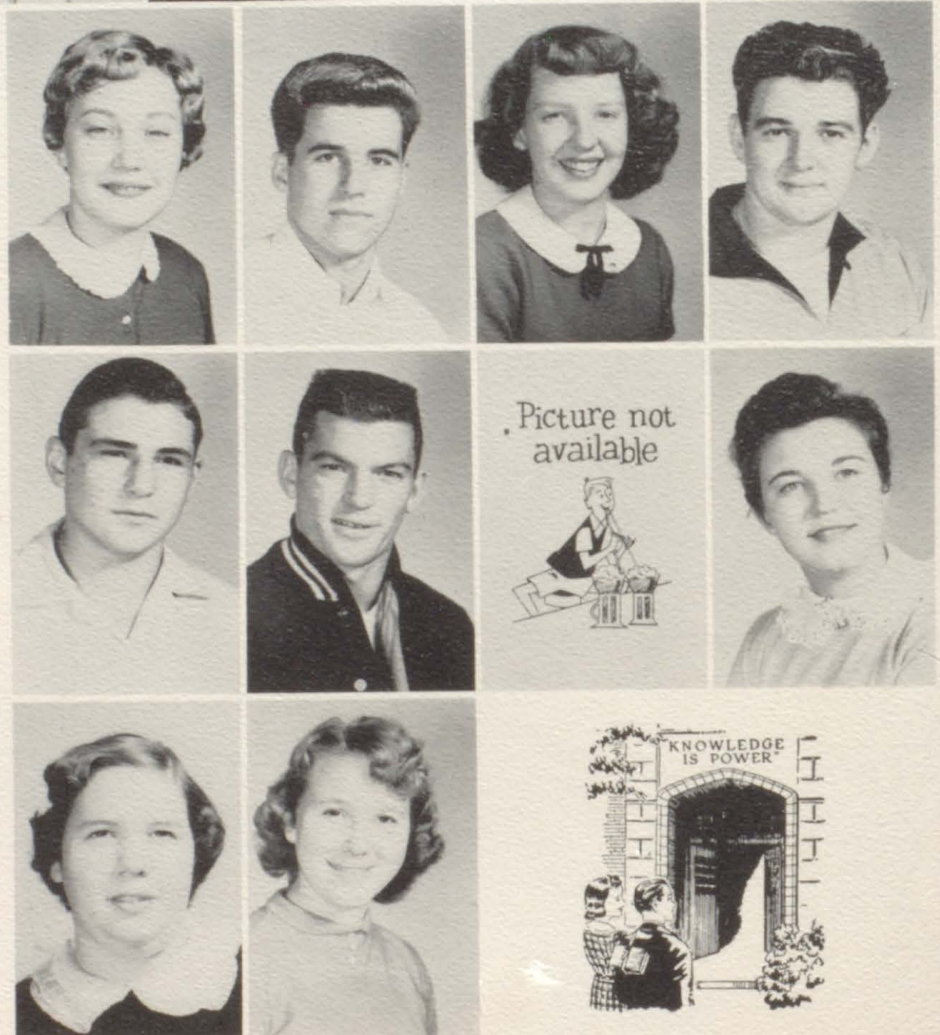



Sophomores

Milton Webb..... President
Donna Wiseman..... Vice-President
Virginia Jenkins..... Secretary
Shirley Calvert..... Treasurer
Nancy Short..... Reporter
LaMarsh, Dawson..... Sponsors



Don Anderson
Ralph Armstrong Faye Beasley
Milbourn Bolinger



Jane Bradley
Charlie Brewer Donnie Briley
Connie Brown

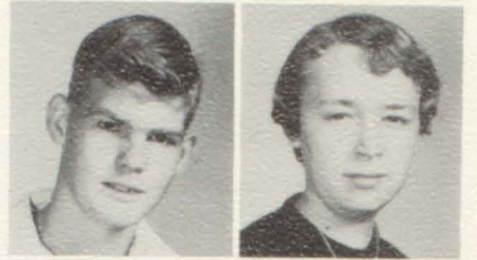

Irene Brown
Judy Brown
Thomas Buntin
Jerry Burysek



Betty Butram
Charles Butt



Shirley Calvert
Gail Campbell

Billy Carter
Carl Carter



Sue Caudill
Barbara Chandler



Alice Cherry
Billye Cole Ernest Cole
Jackie Dickens

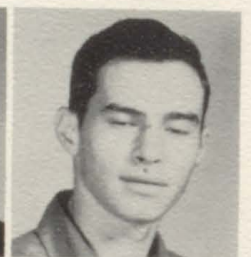

Miller Dobbs
Shelby Dorris Trudie Dorris
David Downs



Anne Durham
Betty Franklin Joe Freedle
Mary Fuqua

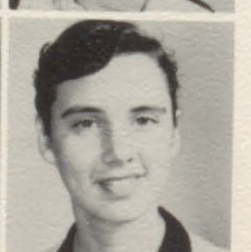



Wayne Gautier
Blondel Gentry

Wilma Glover
Larry Goodwin



Margaret Graves
Wendell Graves

Elizabeth Griffeth
Charles Groves



Jerry Groves
Harold Halvorsen

Jerry Harper
Laverne Harris



Glenn Hawkins
Kay Henderson



Doris Hester
Joy Hill

Larry Hinton
James Hodges



Ronald Hodges
Louise Howard



Virginia Jenkins
Elaine Jernigan

Jerry Johnson
Shirley Johnson



Peggy Jones
Sue Jones

Jackie Jones
Jackie Kirby



Billy Kirkham
Norma Kirkham

Betty Lee
James Lee





Clara Ligon
Peggy McCain



Ennis McGuffie
Betty Marek



Jerry Patterson
Ann Perdue



Melvin Perdue
Myrna Perdue



Joan Perry
Peggy Perry



Jean Poole
Joyce Ray

Rayburn Reynolds
Reba Richards

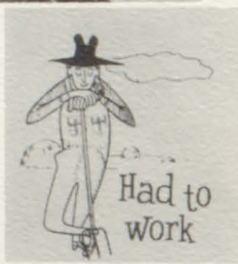

Vivian Riggsbee
William Shaub

Nancy Short
Jim Smart



Marie Stewart
Frances Street



Jimmy Stone
Naomi Taylor



Mae D. Traughber
Agnes Upchurch



Wanda Utley
Earline Vaden



Shirley Wattwood
Milton Webb



James M. Weiss
Everett Williams



Jack Williamson
Donna Wiseman



Freshmen

Janice JonesPresident
Maxie AldersonVice-President
Frank Alden Sec. -Treas.
Linda Woodard Reporter
Moore, Freedle, Grantham,
Hardison, Hunnicutt. Sponsors



G. Akin



F. Alden



M. Alderson



J. Aldridge



M. Anglea



P. Ausbrooks



S. Ausbrooks



B. Austin

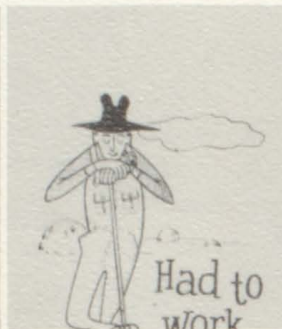

R. Baskerville



T. Baskerville



D. Beasley



J. Bowers



J. Briley



P.L. Briley



B. Brooks



B. Bursby



D. Calvert



P. Calvert



L. Cartwright



A. Chandler



R. Chandler



D. Collins



F. Collins

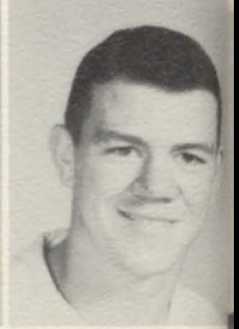

J. Collins



R. Cooper
K. Durrett



F. Cron
H. Dye



B. Crunk
B. Dyer



L. Cummings
E. England



L. Denning
C. Fleming



J. Dorris
D. Fleming





B. Ford



N. Ford



Y. Franklin



S. Gentry



C. Glover



C. Goodman



N. Goodman



C. Graves



M. Graves



T. Graves



M. Gregory



V. Gregory



W. Gregory



B. Groves



C. Groves



J. Harris



T. Hawkins



B. Hendrick



C. Hester



L. Hester



W. High



S. Hill



M. Hobdy



A. Hollingsworth



J. Johnson



C. Jones



J. Jones



J. Jones



W. Keen



F. Kepley

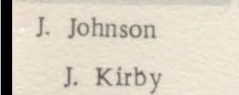

J. Kirby

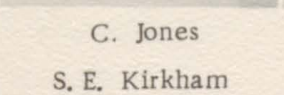

S. E. Kirkham

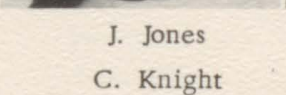

C. Knight

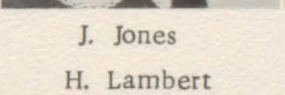

H. Lambert

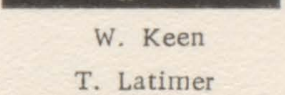

T. Latimer

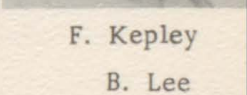

B. Lee





P. Lee



A. Lewis



M. Link



W. McCloud



W. McCloud



S. McGee



M. Minnis



R. Morrow



J. Patterson



H. Pearson



J. Pearson

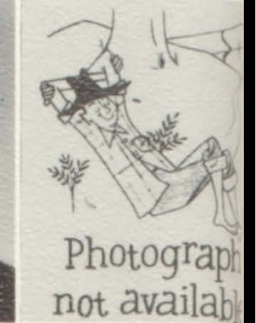

A. Perdue



B. Perdue



C. Perdue



R. Perdue



V. Perdue



B. Reid



P. Reynolds



B. Rickels



H. Roberts



V. Searcy



S. Sheucraft



E. Short



L. Street



S. Sullivan



J. Suttle



C. Swann

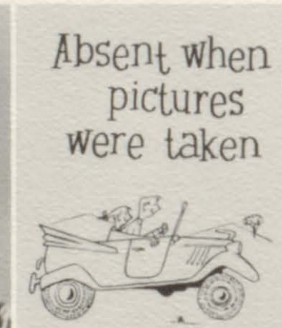

H. Trammel



B. Ventress



B. White



Photograph not available



F. Woodard



L. Woodard



P. Woodard



J. Wright



Class Prophecy

The most of us know what we want to do when we go out on our own, but we know not what fate has in store for us. So, for the fun of it, let us look fifteen years into the future, and see how the members of the class of '56 are faring.

It is May, and time for the annual class reunion. The airplane we are riding is skillfully maneuvered by Larry Ray. On the plane we find many of our former classmates. The one traveling from the most remote point is Diana Stewart, who is a skillful and successful missionary in Russia. Shirley Wiseman, our actress, is coming down to earth after starring in her latest cinema success, "Romance on a Space Station", to come to be with her beloved classmates. As we look around the plane we find Betty Palmer and Ramona Coker, renowned scientists from Chicago, who are working on a way to improve the IQ of morons. Across the aisle from them is Dr. John Alden, world famous orthodontist from Louisville. Talking to him is Katherine Kelly, just appointed the first woman Justice of the Supreme Court. Behind them, talking over old times we find Don Turner, an electrical engineer who has his offices in New York, and Ernest McReynolds, a star pro football player for the Detroit Lions. Also coming from New York is Shirley Collins, flitting to and fro, displaying the talent that enabled her to become a model. She is talking to Dr. Mary Ausbrooks, a psychologist from Los Angeles, and Anne Collins, Tennessee's first woman to be a U. S. Representative.

When we land we are greeted by John Swann, Mayor of Portland, one of the largest and most thriving cities in the South. George Caudill, the editor of the "Portland Herald", which has the largest circulation in the South, is present to cover the event personally. He is accompanied by Herman Harper, the rich and influential publisher, and Nell Roark, the popular love-lorn columnist.

In a few minutes another plane lands and off steps Governor Gary Dodds, who has had a stormy political life, and Archie Claiborne, who followed his youthful profession, and is now owner of a Coast to Coast chain of billiard parlors. Also on the same plane is a naval officer, Buddy West, who has just set a world record for skin diving. Moments later an Army jet arrives with General Earl Kirkham, hero of the latest battle in the Far East, and General Charles Fisher, a famous Air Force officer. He is accompanied by his wife, the former Lois Beasley.

Some of the first news we hear in the ole home town is that the new hospital has just been opened. Doctor Polly Goodman has her office there. Some of the efficient nurses, we learn, are Moneeca Dodds, Barbara Webb, and Jackie Stewart.

To while away an hour or so we now go to the new High School, where Cinda Jenkins holds forth as principal. On the way we pass Roy Lee Gregory's farm machinery store and shop. After we arrive, the first thing we hear is the Glee Club. Two teachers on the reception committee, Charlene Wilson and Rebecca Adamson, tell us that Jane Miles is the director. Dean Sheucraft, the Panther coach, has guided his team to two state championships in the last three years. The conversation soon turns to a discussion concerning the new state university, where Claude McDonald is athletic director and little Bill Caudill is head football coach. The staff of the art department includes Joyn Wayne Garrison, Marie Pirtle, and Wendell Perdue, who is also political cartoonist for the local paper.

They insist that later we must go downtown and see the modern reducing salon operated by Janice Vanatta and Joan Cook. They use a plan perfected by Joyce Crafton. Next door is a cooking school operated by Peggy Goodwin and Louise McReynolds, for girls like Evelyn Hester, Shelby Link, and Kathleen Ventress, who have married and settled down in the old home town. Ercia Eaton almost missed her plane and was late getting into town. She operates a branch of the cooking school in Nashville. Down the street also is a beauty salon operated by Shirley Keen, Dixie Graves, and Bonnie Parker. Some one reminds us that we had better hurry to the hotel and get ready for the banquet tonight. There we will be treated to cauliflower, mushrooms, broccoli, lamb chops, and other delicious foods from the huge farms of Joe and Jackie Freeman and Charles Groves.

Fate is sometimes kinder than one expects. Success is elusive, but many of our class feel fortunate. Yes, indeed Ole Lady Luck has smiled upon all of us and brought us this opportunity to smile upon and with our former classmates at this happy reunion.

Thomas Claude Briley
Prophet

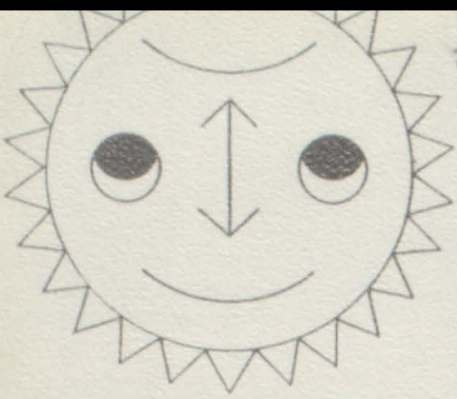

LET'S LOOK AT THE BRIGHTER SIDE

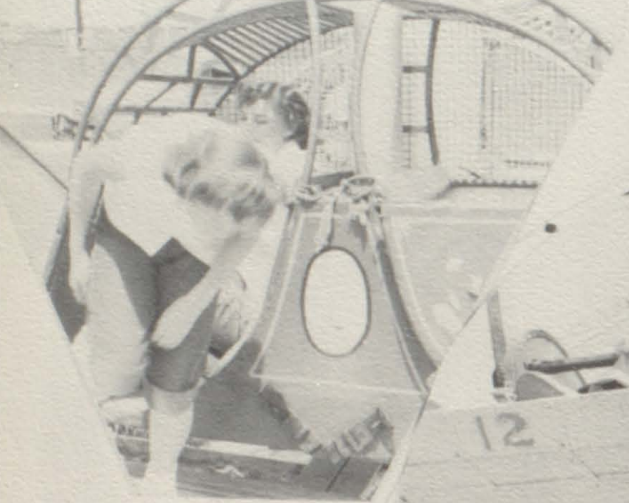

MAY 55



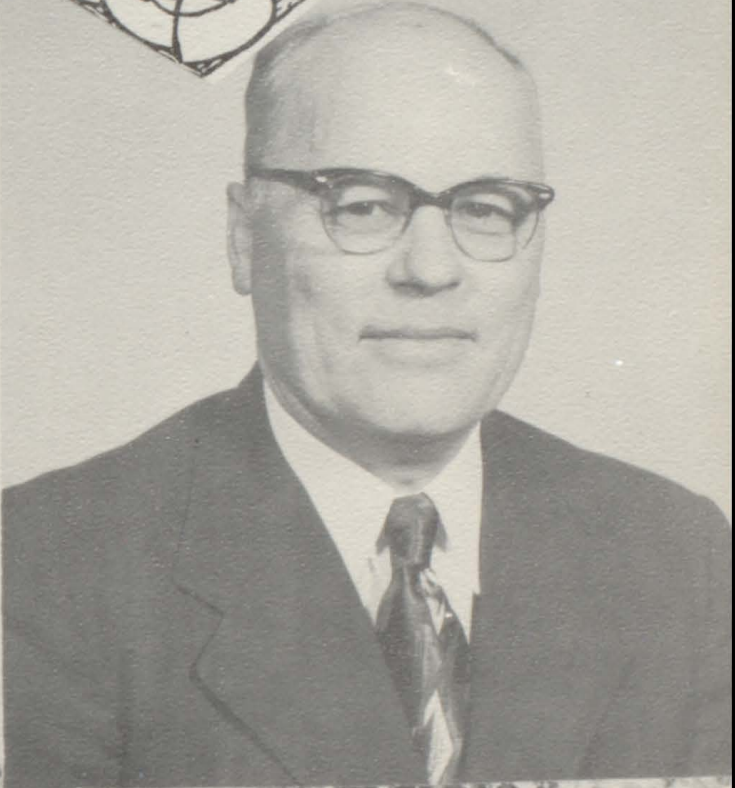
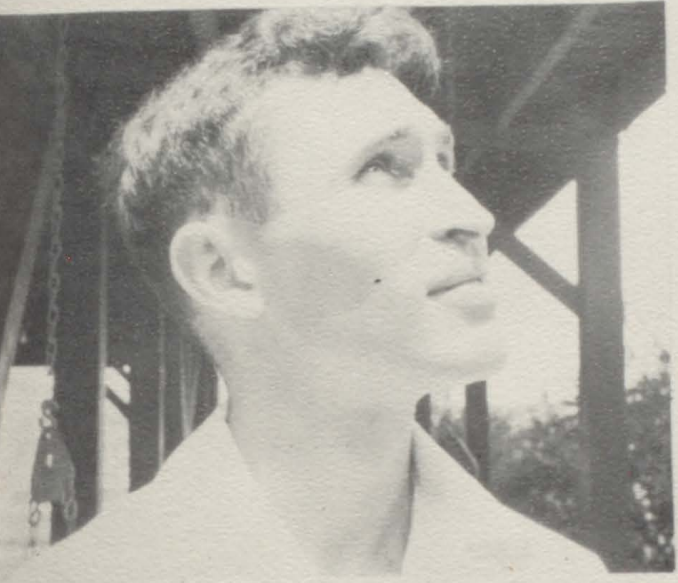
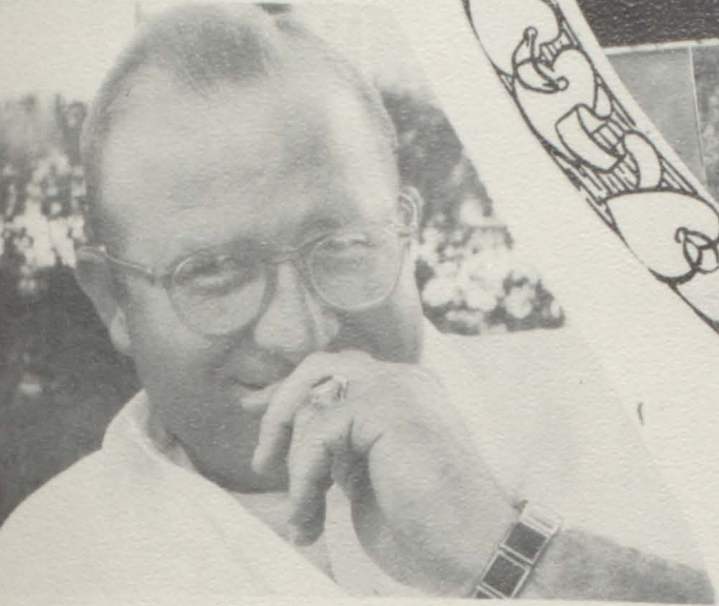
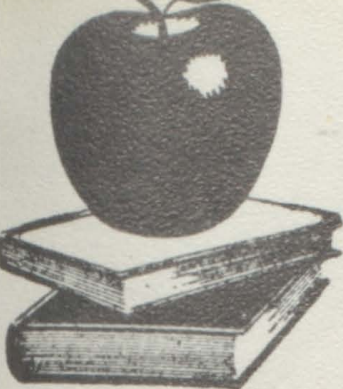

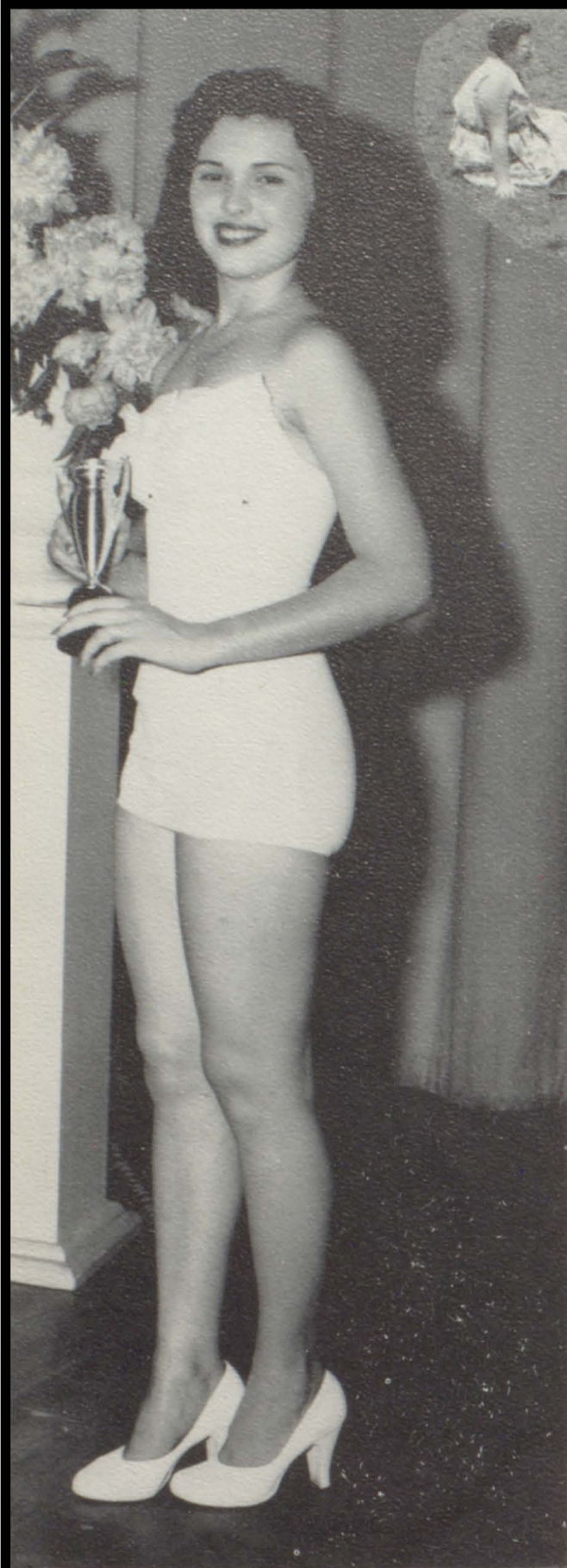



Miss S. C. H. S. Bachelor of Ugliness

KATHERINE KELLY

HERMAN HARPER

Best Personality

CINDA JENKINS

GEORGE CAUDILL



"Whose tale was best
that one did win the
prize."



Most Deserving

DIANA STEWART

BUDDY WEST



Most Cooperative

LOIS AUSBROOKS

DEAN SHEUCRAFT

*Leading
the
Parade*

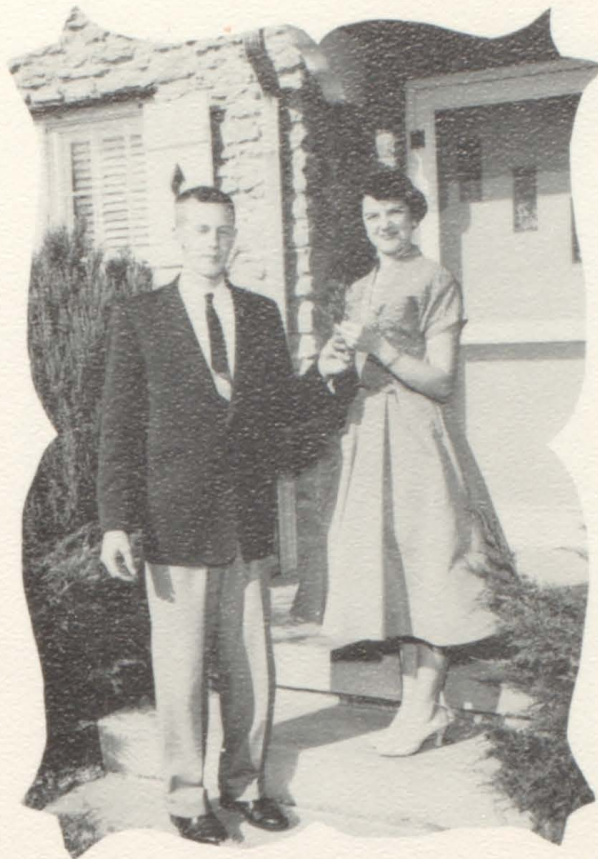

Most Likely
to Succeed

ANNE COLLINS

DON TURNER

Most
Athletic



JANE MILES

CLAUDE McDONALD

Most
Courteous

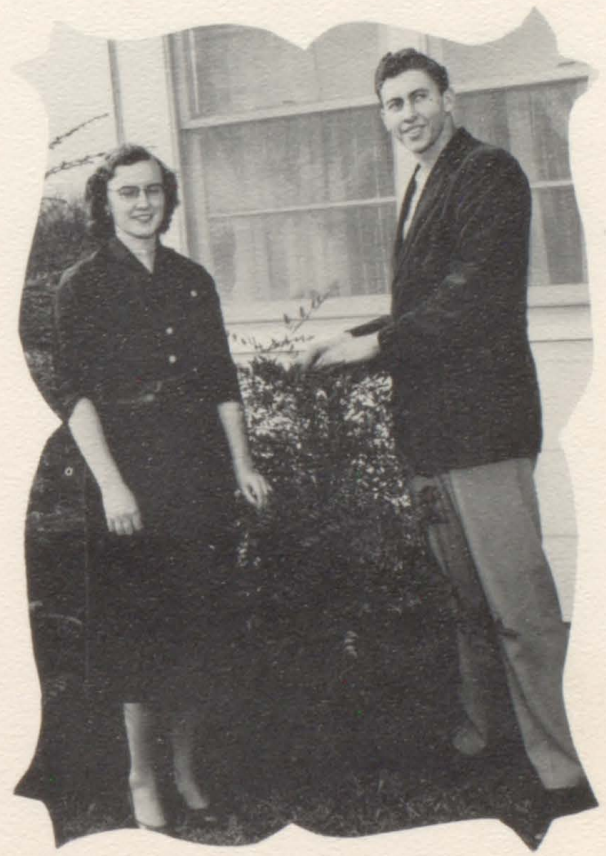

LOUISE McREYNOLDS

ERNEST McREYNOLDS

Congratulations



Most Versatile

MARIE PIRTLE

JOHN ALDEN



Best Looking

SHIRLEY COLLINS

JOHN SWANN



Most Intelligent

BETTY PALMER

THOMAS BRILEY

H
o
n
o
r

S
t
u
d
e
n
t
s



Valedictorian

BETTY JOAN PALMER



D. A. R. Representative

ANNE JACKSON COLLINS



Salutatorian

RAMONA DIANE COKER

MISS SENIOR

Anne Collins

Trustworthy -- Dependable -- Considerate

MR. SENIOR

Ernest McReynolds

Friendly -- Reliable -- Courteous

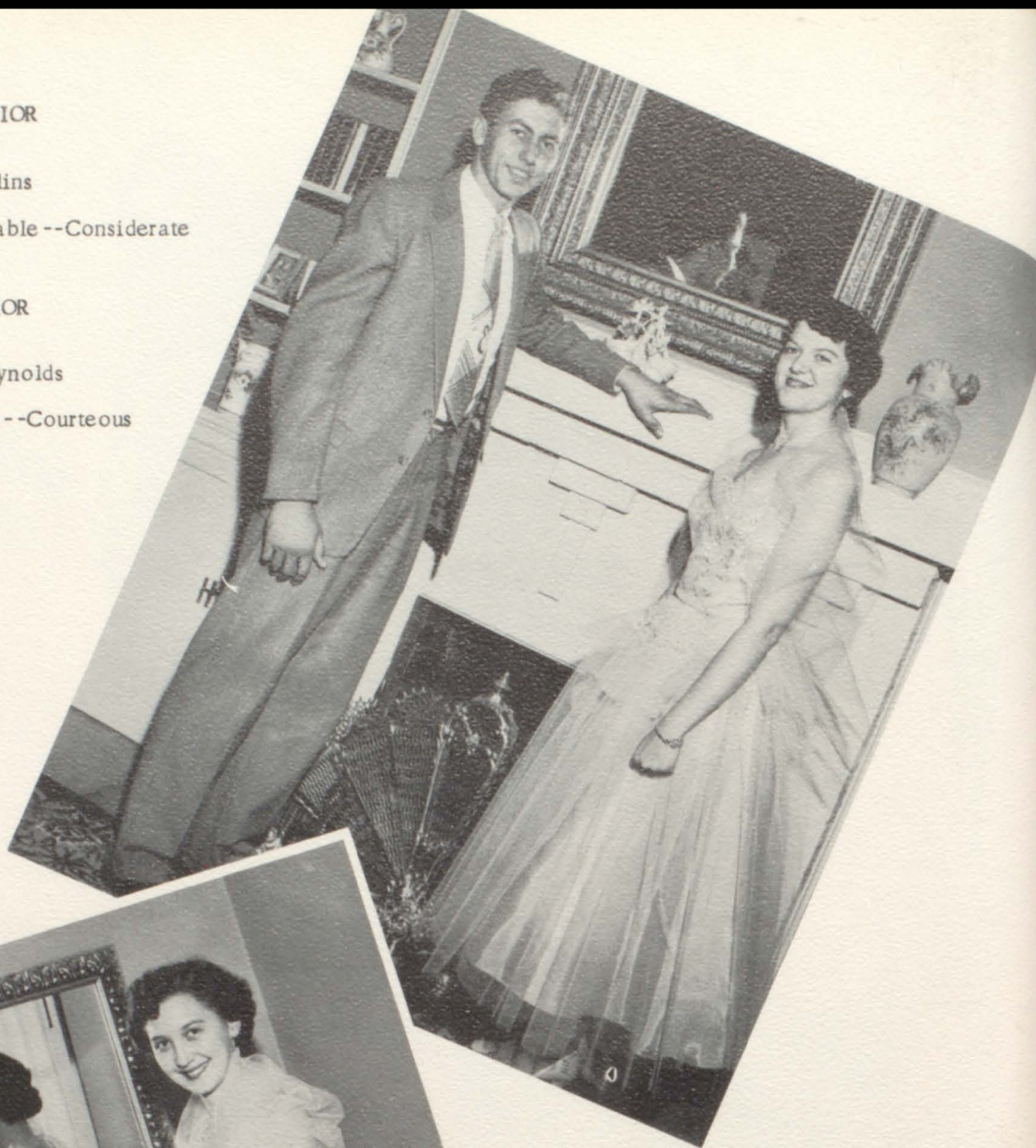

MISS JUNIOR

Juandel Fleming

Conscientious -- Prompt -- Attractive

MR. JUNIOR

Bobby West

Cooperative -- Likeable -- Good-natured



MISS SOPHOMORE

Shirley Wattwood

Courteous--Good Character--Capable

MR. SOPHOMORE

Milton Webb

Intelligent--Sense of Humor--Talented

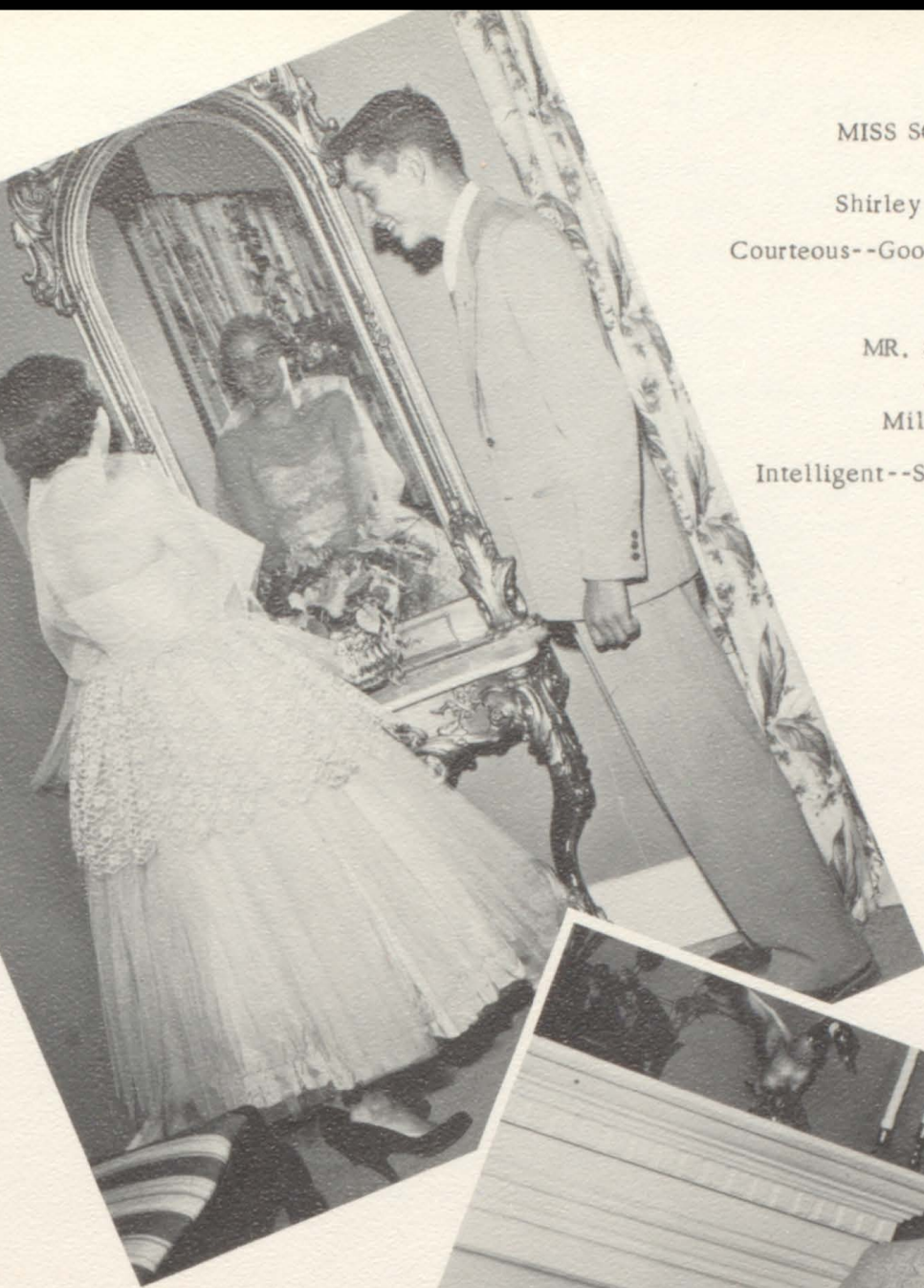

MISS FRESHMAN

Emma Short

Neat--Cheerful--Kind

MR. FRESHMAN

Jerry Johnson

Friendly--Good Sport--Cheerful

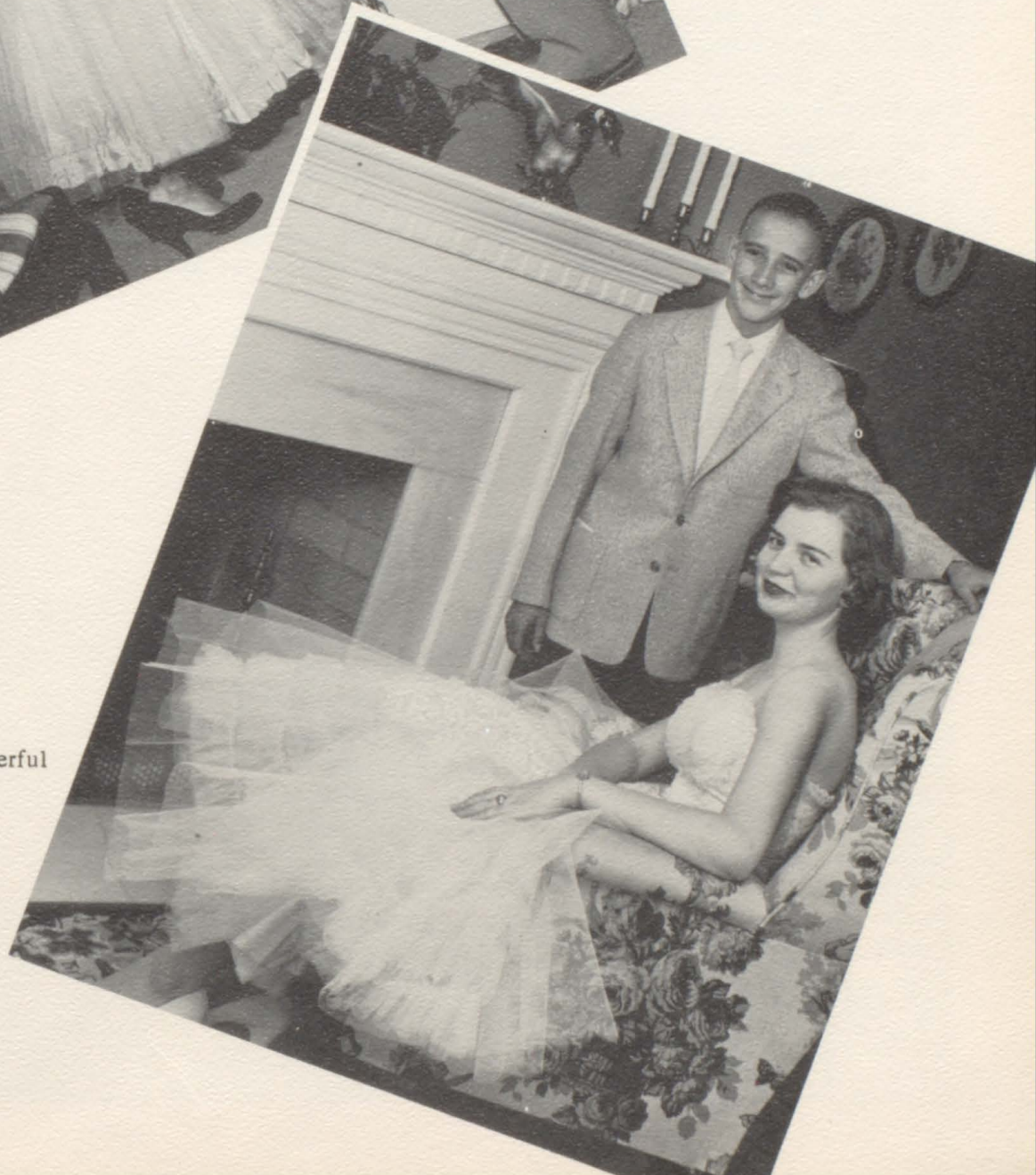

Last Will and Testament

We, the Senior Class of 1956, being of sound mind and having fulfilled all the requirements for graduation, do hereby declare this document our last will and testament, making all other endowments void heretofore made by us.

To Mr. Hunter and the faculty, we leave our deepest appreciation for their friendship and guidance during our four years in high school.

To our sponsors, we leave the hope of receiving a class next year as good as ours, and maybe one that will not bring them so many grey hairs.

To the Juniors, we leave the front seats in the auditorium. May they make you feel as happy and dignified as they did us!

To the Sophomores, we leave the outlook of becoming Seniors one day; already you are half of the way.

To the Freshmen, we leave all the luck in the world for your four years in high school, 'cause you'll need it!

We, Archie Claiborne and Joe Freeman, leave--this time for good.

We, Peggy Goodwin and Polly Goodman, leave so the teachers can keep their rolls straight.

I, Dixie Graves, leave my ability to get boy friends to all those girls who do not have "bear traps."

We, Charles Groves and Roy Lee Gregory, leave some of our shortness to Bill Farmer, --who could use it.

I, Herman Harper, leave my ability to sleep in history class to James Pike.

We, Betty Palmer and Ramona Coker, leave our intelligence to Milton Webb, Joy Carol Hill, and to anyone else who is willing to work for it.

We, Shelby Link and Marie Pirtle, leave hope to all those girls who do not have engagement rings.

I, Evelyn Hester Eubanks, leave my "Mrs." degree to Donna Johnson.

We, Cinda Jenkins and Shirley Wiseman, leave our ability to have good times after ball games to Popsy Jenkins and Shirley Calvert.

I, Charles Fisher, leave my ability to lay brick to Charles Butt.

I, Gary Dodds, leave "the Dark Room" to rest in peace.

I, Moneeca Dodds, leave my place on the honor roll to Juandel Fleming.

We, Joan Cook and Janice Vanatta, leave our seats on the Oak Grove Bus to Connie Brown and Irene Brown.

We, Rebecca Adamson, Lois Beasley, and Charlene Wilson, leave some of our height to Janice Jones and Jerry Johnson.

I, Joyce Crafton, leave my jolliness to Alice Cherry and Kay Henderson.

I, Louise McReynolds, leave some of my quietness to the loud-mouths who insist on "maintaining full speed ahead."

I, Bill Caudill, leave my seat in English to "Fuz" Cook--Good Luck "Fuz"!

I, Thomas Briley, leave some of my red hair and freckles to Miller Dobbs, who needs a few more.

I, Jane Miles, leave Coach McCown in the hands of the Girls' Physical Education Class.

We, Diana Stewart and Mary Ausbrooks, leave our studious ways to our sisters, Marie and Phyllis.

I, Lois Ausbrooks, leave Buster in the merciful hands of the girls in the Junior Class.

I, Shirley Collins, leave my typing ability to those who need it desperately.

I, Katherine Kelly, leave my ability at keeping a "Steady" to Sue Caudill.

I, Wendell Perdue, leave my chair in the drug store to Cheryl Hester.

We, Earl Kirkham and John Frank Swann, leave Ann and Glynda unwillingly.

I, Buddy West, leave my perserverance (in everything except classwork) to those who feel that they can't take the next step.

I, Ernest McReynolds, leave my position as football captain to Calvin Walter or Gene Denning.

I, Claude McDonald, leave my seat as President of Science Club to Milbourn Bolinger.

I, Bonnie Parker, leave my quiet voice to Shirley Wattwood.

I, Larry Ray, leave my V-neck sweaters and black suede shoes to Frank Alden.

I, Anne Collins, leave my FHA work to Donna Lou Wiseman.

I, Shirley Keen, leave my position on the basketball team to Betty Suttle.

I, Nell Roark, leave some of my sophistication to Sue Sheucraft.

I, John Alden, leave all the broken hearts to be mended by Wayne Vanatta.

I, George Caudill, leave the chair as President of the Senior Class to Bobby West.

I, Jackie Freeman, just leave! ! !

I, John Wayne Garrison, leave my ability to get out of work to Bill Bruce.

I, Dean Sheucraft, leave my crew-cut to Pete Briley.

I, Jackie Stewart, leave my capacity for getting into trouble---gladly.

I, Don Turner, leave my love for football and basketball to the boys on the Panther Squads.

I, Kathleen Ventress, leave my straightforwardness to anyone who can't face issues squarely.

I, Barbara Webb, leave the car keys to Milton so he can do whatever he pleases.

We, the Senior Class, having bequeathed all our possessions, do hereby leave, hoping that next year will be filled with happiness, success, and achievements for the students at SCHS.

Cinda Jenkins
Testator



"Alike in taste, they journeyed on their way."

Glee Club

John Alden President
 Anne Collins Vice President
 Shirley Wiseman Secretary
 George Caudill Reporter
 Mr. Lawrence Bradley Director

Anglea, Martha
 Alden, Frank
 Atchison, Gary
 Beasley, Faye
 Brown, Connie
 Butrum, Betty
 Calvert, Shirley
 Campbell, Gale
 Caudill, Sue
 Cherry, Alice
 Collins, Shirley

Coker, Sally
 Dobbs, Moneeca
 Dorris, Trudie
 Dorris, Shelby
 Freedle, Dot
 Freedle, Glynda
 Fuqua, Mary Sue
 Glover, Wilma
 Goodwin, Peggy
 Groves, Rebecca
 Harper, Herman
 Harris, Laverne

Henderson, Kay
 Hester, Doris
 Hill, Joy Carol
 Hinton, Freida
 Hodges, Daphne
 Hurt, Sue
 Jenkins, Annette
 Jenkins, Cinda
 Jenkins, Virginia
 Jernigan, Elaine
 Johnson, Shirley
 Jones, Peggy

Kelly, Katherine
 Ligon, Clara Dean
 McDonald, Claude
 Miles, Jane
 Palmer, Betty
 Patton, Barbara
 Perdue, Jean
 Pirtle, Marie
 Ray, Larry
 Riggsbee, Vivian
 Roark, Nell
 Roney, Pat

Searcy, Audrey
 Short, Nancy
 Short, Norma
 Stewart, Jackie
 Traughber, Mae
 Wattwood, Shirley
 Webb, Barbara
 Weiss, James
 Williams, Diana
 Wiseman, Donna
 Wiseman, Linda





Purple Herald Staff

Anne Collins Editor
 Shirley Wiseman Assistant Editor
 Juandel Fleming Business Manager
 Elouise DeJohn School Chatter
 Barbara Webb Joke Editor
 Norma Short Class Editor
 Lois Ausbrooks Club Editor
 Marie Pirtle Art Editor
 Cinda Jenkins Feature Editors
 Wendell Perdue
 Bill Perdue Sports Editor
 Typewriting II Classes Typists and
 Mimeograph Operators
 Mrs. James LaMarsh Sponsor

R. Adamson
 L. Beasley
 I. Brown
 J. Brown
 D. Buntin
 B. Butrum
 S. Calvert
 S. Caudill
 A. Cherry
 S. Collins
 J. Cook
 J. Crafton
 E. DeJohn

M. Dodds
 T. Dorris
 A. Durham
 D. Freedle
 G. Freedle
 L. Gamble
 J. Garrison
 P. Goodwin
 D. Graves
 R. Groves
 D. Hall
 K. Henderson

E. Hester
 L. Hester
 P. High
 F. Hinton
 S. Hurt
 A. Jenkins
 V. Jenkins
 D. Jones
 S. Keen
 J. Kirby
 B. Lee
 Betty Lee

C. Ligon
 S. McGee
 J. Miles
 D. Mink
 B. Palmer
 B. Parker
 A. Perdue
 N. Roark
 P. Roney
 A. Searcy
 J. Searcy
 N. Short

C. Sterrett
 D. Stewart
 J. Stewart
 C. Suttle
 J. Swann
 J. Vanatta
 P. Walden
 S. Wattwood
 B. White
 D. Wiseman
 L. Wiseman
 N. Woodall
 F. Woodward

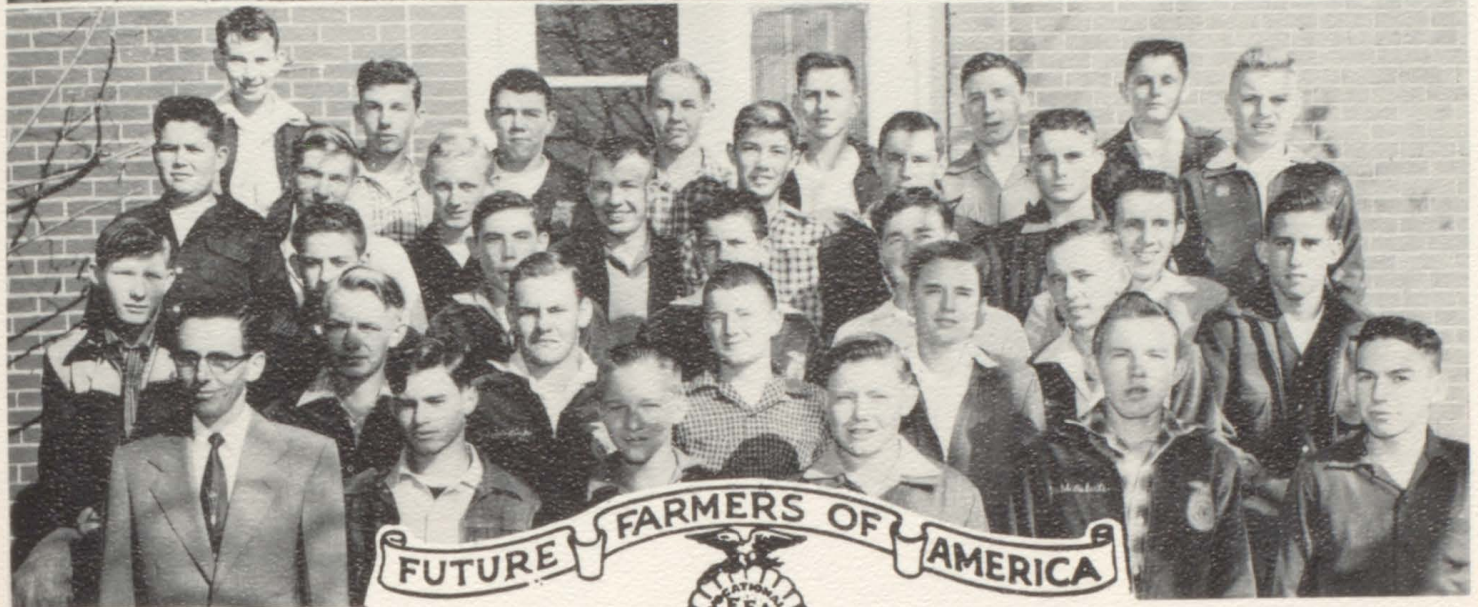
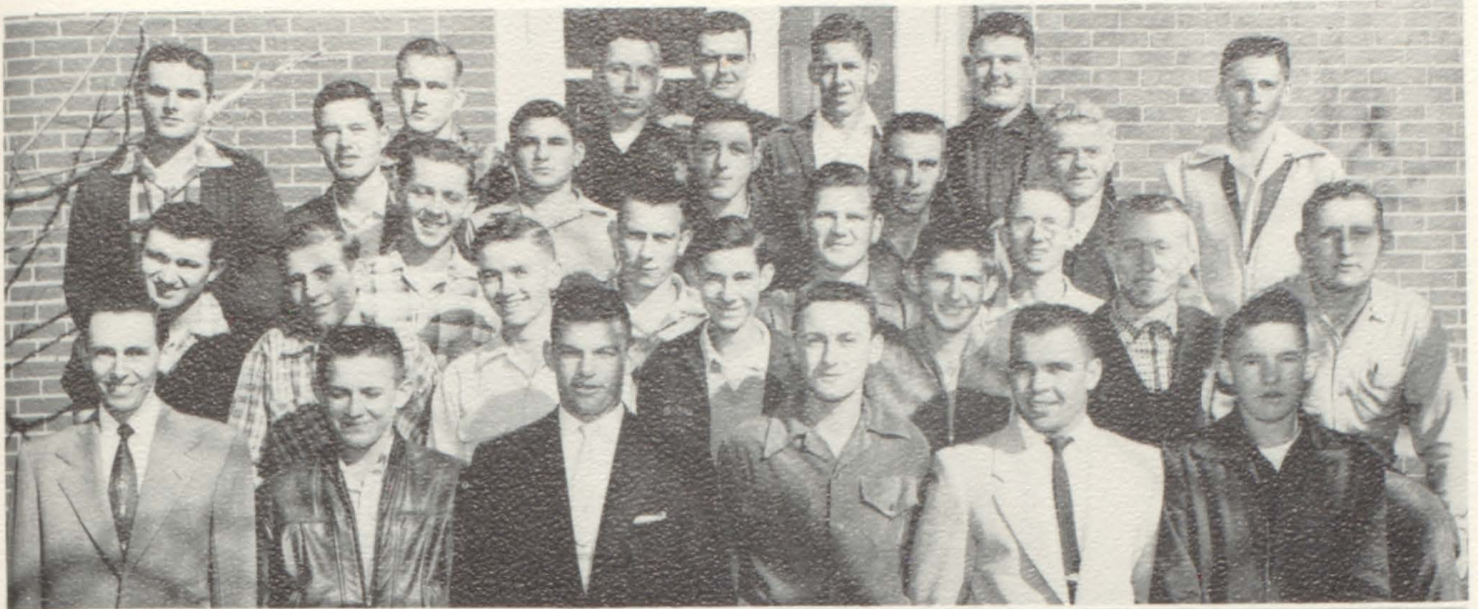

Alfred Hodges President
 Bobby Payne Vice-President
 Charles Butt Secretary
 Jackie Freeman Treasurer
 Bobby West Reporter
 Buddy West Sentinel
 Mr. Harold Hardison Sponsor

Armstrong, Ralph
 Baskerville, Robert
 Brewer, Charles
 Briley, Peter Lee
 Buntin, Thomas
 Bursby, Billy
 Burysek, Jerry
 Butt, Charles
 Calvert, Don
 Collins, Jerry
 Cook, Ralph
 Cooper, Rayburn
 Dickens, Jackie
 Briley, Jimmy

Dobbs, Miller
 Dorris, Jerry
 Downs, David
 Durrett, Kenneth
 England, Earl
 Fleming, David
 Freeman, Jackie
 Graves, Terry
 Gregory, Roy Lee
 Gregory, Veachel
 Gregory, Wendel
 Groves, Charles
 Groves, Charles C.
 Groves, Jerry

Harper, Jerry
 Harris, Joe
 Hawkins, Glen
 Hawkins, Talmedge
 Hester, Leon
 Hinton, Joe D.
 Hinton, Larry
 Hobdy, Morris
 Hodges, Alfred
 Hodges, Ronald
 Hunter, Harold
 Johnson, Jerry
 Jones, Jackie

Kirby, Jackie
 Kirkham, Billy
 Kirkham, Earl
 Latimer, Thomas
 Lee, Billy
 Lee, James
 Lee, Paul
 Lewis, Doyle
 Link, Melvin
 McDonald, Bobby
 McGuffie, Ennis
 Morrow, Robert
 Payne, Bobby
 Perdue, Alvin

Perdue, Fred
 Perdue, Ronald
 Pool, Ronald
 Reid, Billy
 Roberts, Harold
 Roberts, Thomas
 Schaub, William Jr.
 Smart, Jim
 Stout, Kenneth
 Walter, Calvin
 West, Bobby
 West, Buddy
 Williamson, Jack
 Wright, Jimmy

School Patrol

Captain Ernest Cole
Lieutenant Sammy Gentry
Wayne Gautier Larry Hinton
Winford McCloud Billy Joe Carter



Piano Music

Thomas Briley Rita Chandler
Joyce Brown Shelby Dorris
Jerry Burysek Freida Hinton
Barbara Chandler Betty Ann Perdue
Donna Wiseman Linda Wiseman
Mrs. Spencer Stinson



Sally Ann Coker
Gary Dodds *
Moneeca Dodds

Debate Squad

Betty Palmer *
Nancy Short
Milton Webb

Mr. Billy Coker Coach
Mrs. Hunnicutt Assistant

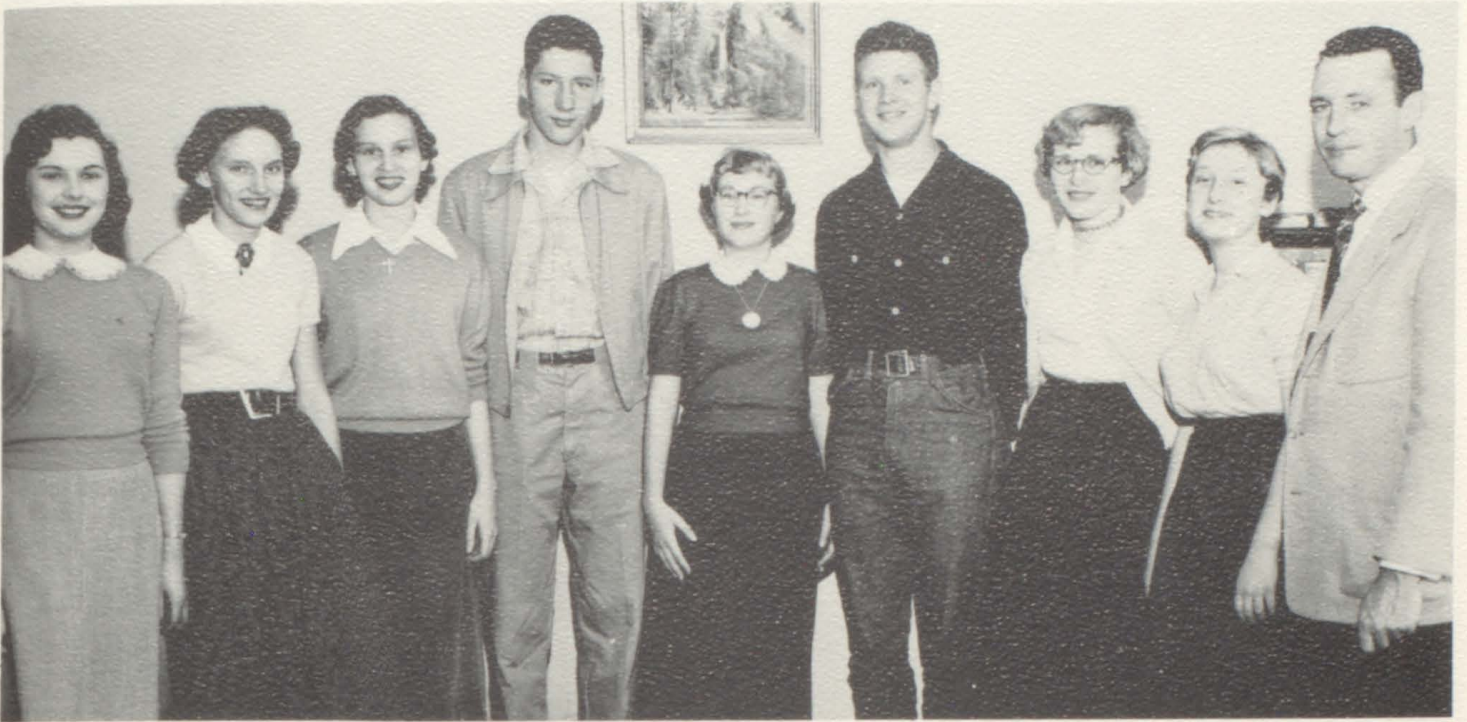

Student Council

Herman Harper President
Mr. William Hunter Sponsor

Buddy West
Gary Atchison

Sue Caudill
Rita Chandler





Letter Club

Buddy West President
 Claude McDonald Vice-President
 Jane Miles Secretary
 Shirley Collins Treasurer
 Priscilla Austin Reporter
 J. C. Williams Sponsors
 Robert McCown Mrs. Wiseman

Alden, John
 Ausbrooks, Lois
 Austin, Priscilla
 Briley, Thomas
 Brown, Joyce
 Caudill, Bill
 Caudill, George
 Caudill, Sue

Collins, Gary
 Collins, Shirley
 DeJohn, Elouise
 Denning, Linda
 Fleming, Juandel
 Gamble, Larry
 Garrison, John W.
 Harper, Herman

Jenkins, Cinda
 Jenkins, Virginia
 Kelly, Katherine
 McDonald, Claude
 McReynolds, Ernest
 Miles, Jane
 Perdue, Wendell
 Pike, James

Swann, John F.
 Turner, Don
 Wallace, Bobby
 Webb, Barbara
 West, Bobby
 West, Buddy
 Wiseman, Shirley

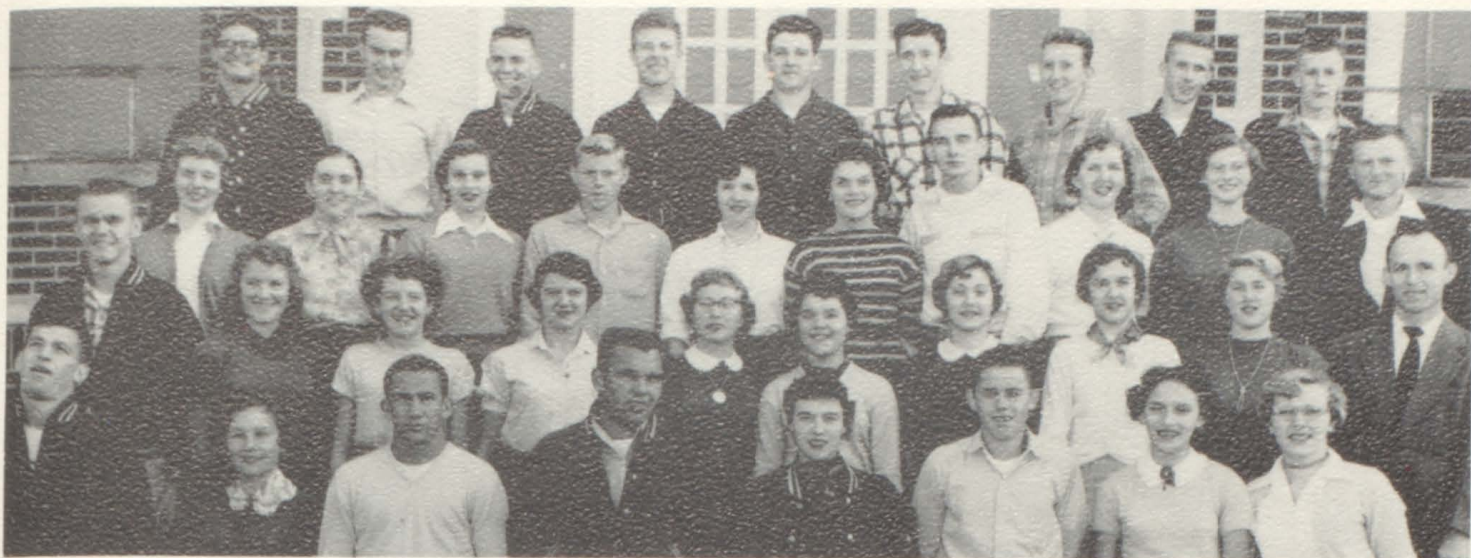

Science Club

Claude McDonald..... President
 George Caudill..... Vice President
 Bill Caudill..... Secretary
 Anne Collins..... Treasurer
 Melburn Bolinger..... Reporter
 Dean Sheucraft..... Sergeant at arms
 Mr. Lawrence Bradley..... Sponsor

Alden, Frank	Cherry, Alice	Garrison, John W.	Jenkins, Virginia	Pike, James	Wallace, Bobby
Alden, John	Coker, Ramona	Graves, Dixie	Jernigan, Elaine	Ray, Larry	Wattwood, Shirley
Austin, Bobby	Coker, Sally	Groves, Charles	Johnson, Jerry	Richards, Rheba	Webb, Barbara
Austin, Priscilla	Cook, Ralph	Groves, Rebecca	Jones, Donna	Roney, Patricia	Webb, Milton
Atchison, Gary	Collins, Anne	Hall, Dean	Kelly, Katherine	Searcy, Audrey	Weiss, James
Bolinger, Melburn	Collins, Shirley	Harper, Herman	Ligon, Clara	Searcy, Jackie	West, Bobby
Briley, Donny	DeJohn, Elouise	Harris, Laverne	Mallard, Mary	Sheucraft, Dean	West, Buddy
Briley, Thomas	Dodds, Gary	Henderson, Kay	Mee, Shirley	Short, Nancy	White, Bobby
Brooks, Barbara	Dodds, Moneeca	Hester, Evelyn	McCoin, Peggy	Short, Norma	Williams, Diana
Buntin, Dorothy	Dorris, Trudie	Hill, Joy Carol	McDonald, Claude	Smart, Jim	Wiseman, Donna
Butrum, Betty	Downs, David	Hinton, Freida	McDonald, Bobby	Stewart, Jackie	Wiseman, Linda
Calvert, Shirley	Dye, Henry	Hodges, Daphne	Miles, Jane	Suttle, Betty	Wiseman, Shirley
Caudill, Bill	Elliott, Carolyn	Hurt, Sue	Palmer, Betty	Swann, John	Woodall, Nellie
Caudill, George	Freedle, Dot	Jenkins, Annette	Perdue, Jeanette	Turner, Don	
Caudill, Sue	Freedle, Glynda	Jenkins, Cinda	Perdue, Wendell	Walden, Pat	

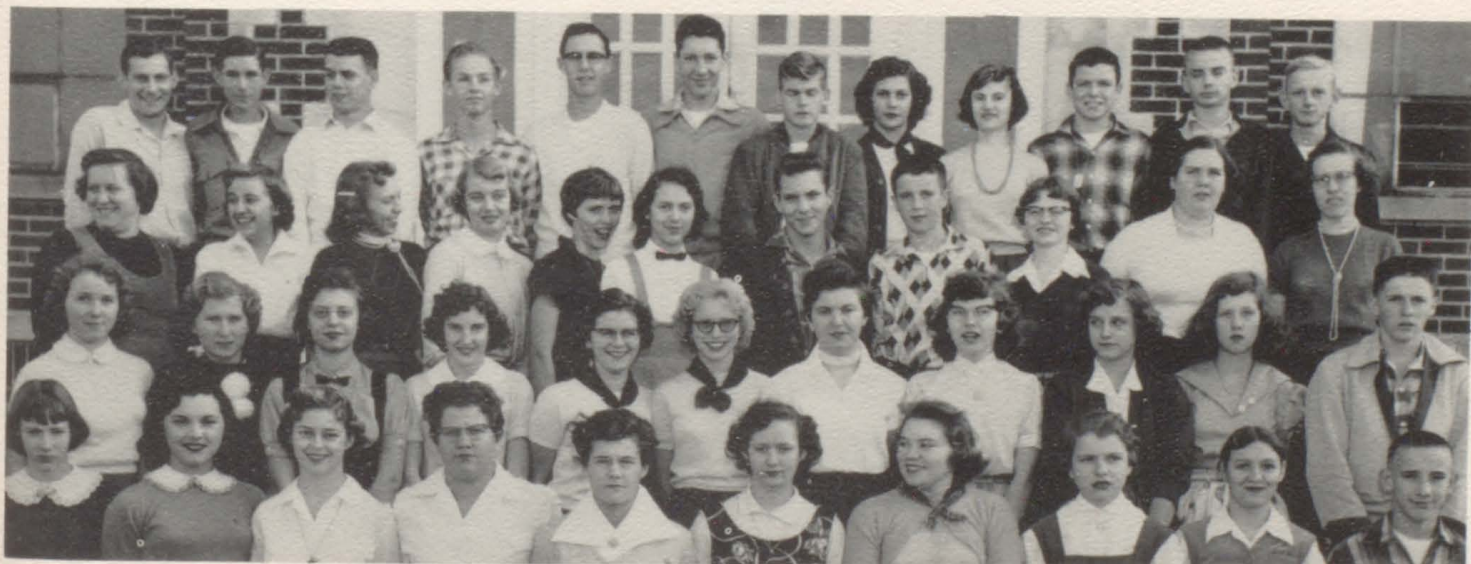

N. F. L.

John Dale Alden	President
Shirley Collins	Vice-President
Moneeca Dodds, Thomas Briley	Secretaries
Betty Joan Palmer	Treasurer
Gary Dodds	Reporter
Mr. Robert Dawson	Sponsor
Alden, John Dale	Henderson, Kay
Briley, Thomas	Jones, Donna
Collins, Anne	Ligon, Clara Dean
Collins, Shirley	Palmer, Betty Joan
DeJohn, Elouise	Wattwood, Shirley
Dodds, Gary	Webb, Milton
Dodds, Moneeca	



4-H Club

Moneeca Dodds	President
Marie Pirtle	Vice-President
Gary Dodds	Secretary
Betty Joan Palmer	Treasurer
Carolyn Elliott	Reporter
Shirley Wattwood	Song Leader
Henry Dye	Recreation Leader
Mrs. Lewis Wiseman	Sponsor
Mr. Ray Cummings	Sponsor



Pauci Delecti

Thomas Briley President
 Shirley Wiseman Vice-President
 Mary Ausbrooks Secretary
 Evelyn Hester Reporter
 Mrs. O. M. Moore Sponsor

John Alden
 Ramona Coker
 Moneeca Dodds

Polly Goodman
 Katherine Kelly
 Betty Palmer

Marie Pirtle
 Barbara Webb
 Milton Webb



Beta Club

Don Turner President
 Sally Coker Vice President
 Rebecca Groves Secretary
 Cinda Jenkins Treasurer
 Evelyn Hester Reporter
 Mrs. Hunnicutt Sponsor

John Alden
 Priscilla Austin
 Lois Beasley
 Thomas Briley
 Ramona Coker
 Sally Coker
 Anne Collins
 Moneeca Dodds
 Carolyn Elliott

Juandel Fleming
 Larry Gamble
 Polly Goodman
 Rebecca Groves
 Evelyn Hester
 Joy Hill
 Daphne Hodges
 Sue Hurt



Cinda Jenkins
 Elaine Jernigan
 Katherine Kelly
 Clara Ligon
 Claude McDonald
 Jane Miles
 Betty Palmer
 Sue Pearson

Robbie Piper
 Marie Pirtle
 Nancy Short
 Don Turner
 Pat Walden
 Shirley Wattwood
 Milton Webb
 Linda Wiseman





Future Homemakers Of America

- | | | | |
|---------------------------|----------------|-------------------------------|-----------------|
| Lois Ausbrooks | President | Juandel Fleming | Parliamentarian |
| Anne Collins | Vice President | Mary Ausbrooks | Historian |
| Robbie Piper | Secretary | Sally Ann Coker | Song Leader |
| Sue Hurt | Treasurer | Marie Pirtle | Pianist |
| Shirley Collins | Reporter | Mrs. Lloyd Freeland | Sponsor |







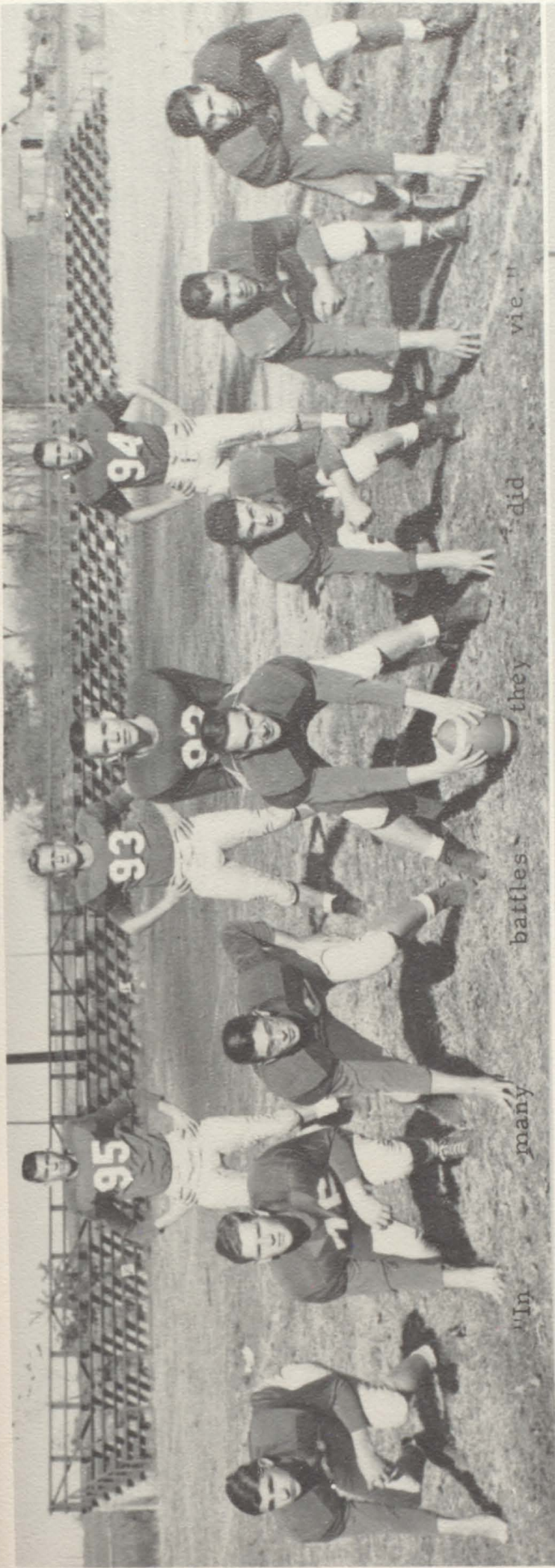

In many battles they did vie.

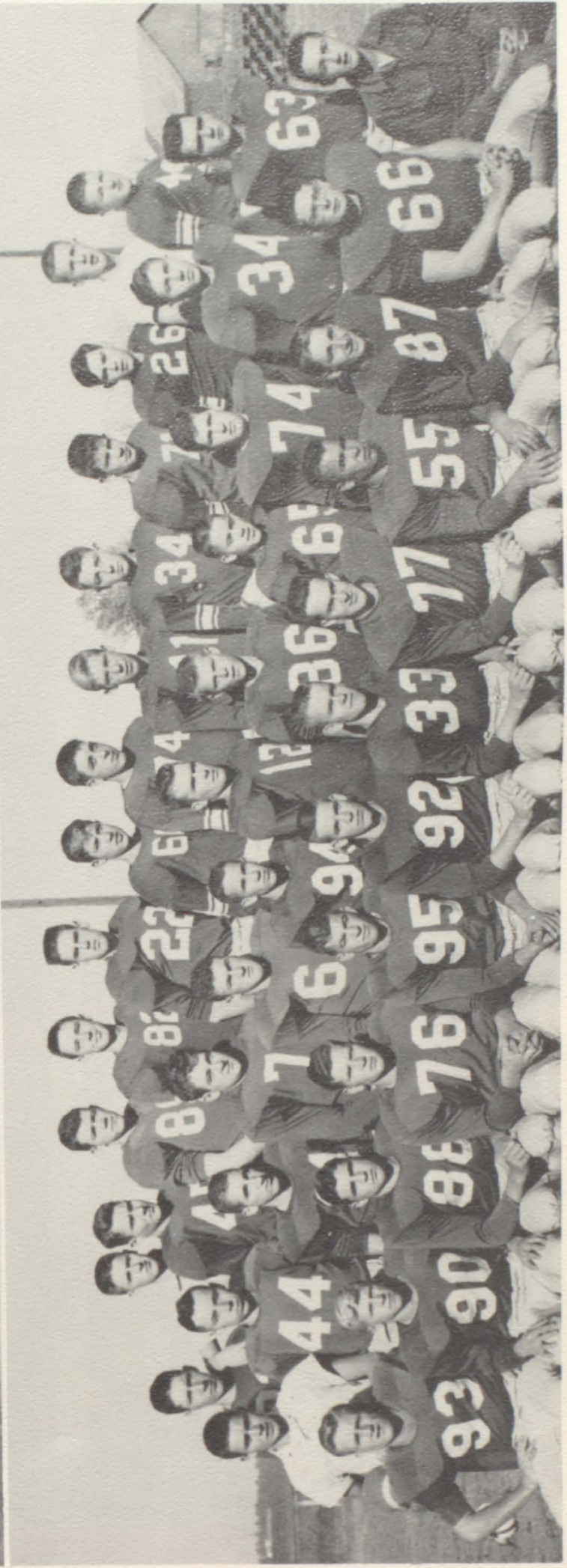

In many battles they did vie.

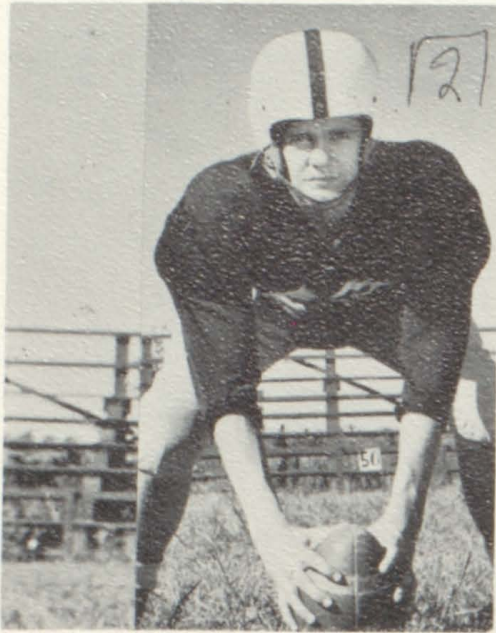

Gary Atchison

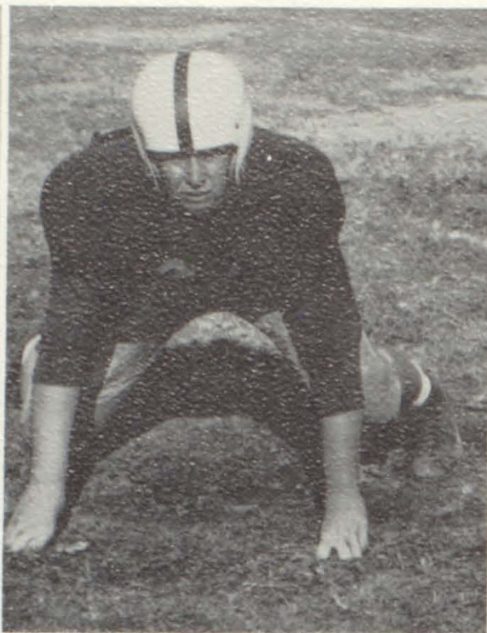

Donny Chandler

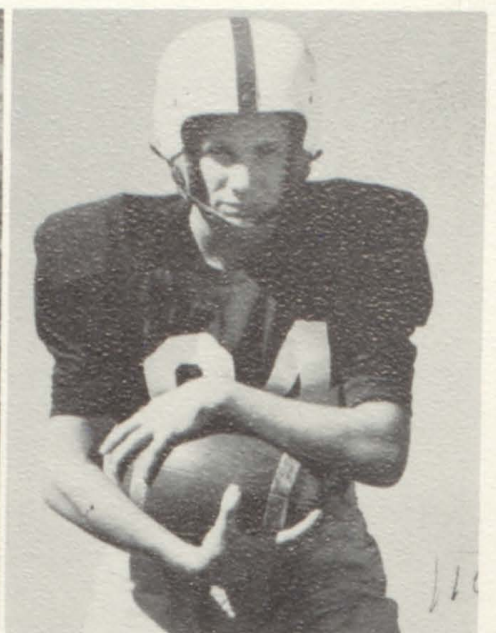

Dean Sheucraft

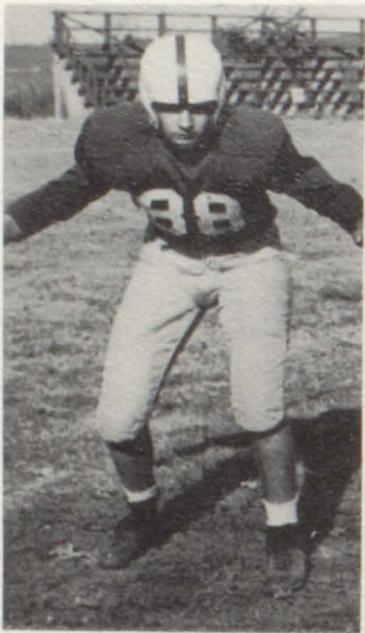

Calvin Walters



Gary Collins

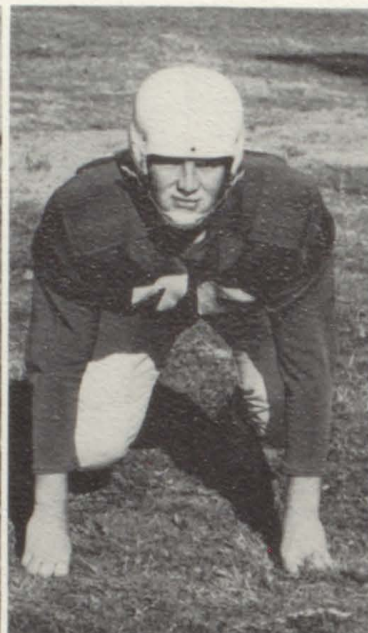

Glen Hawkins

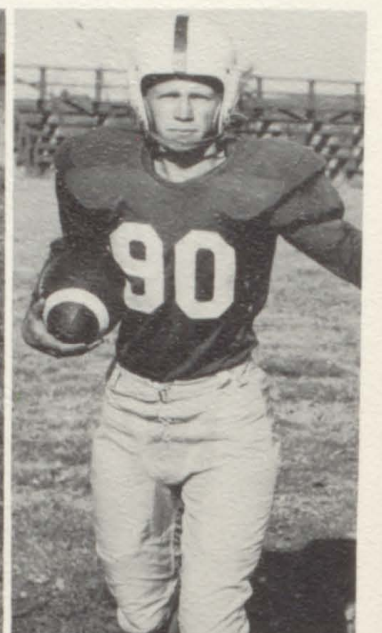

Nathan Vanatta



Herman Harper

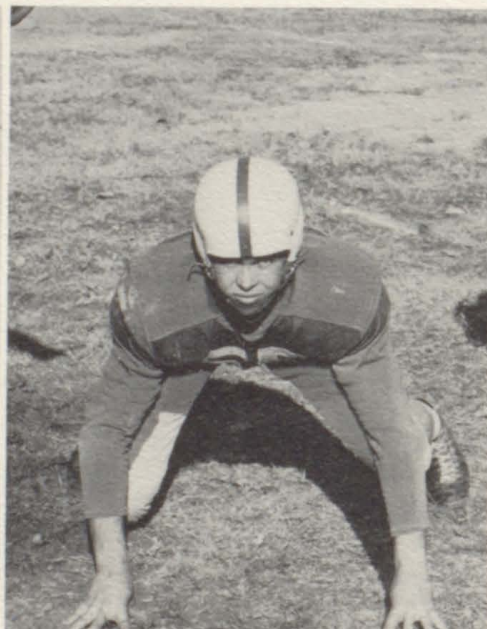

Buddy West

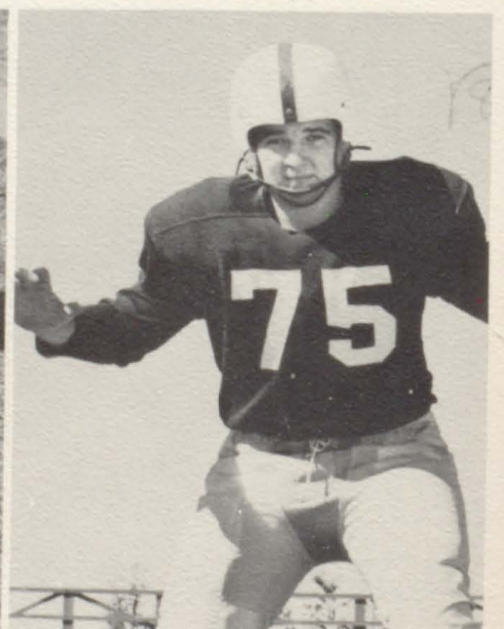

Bobby Wallace

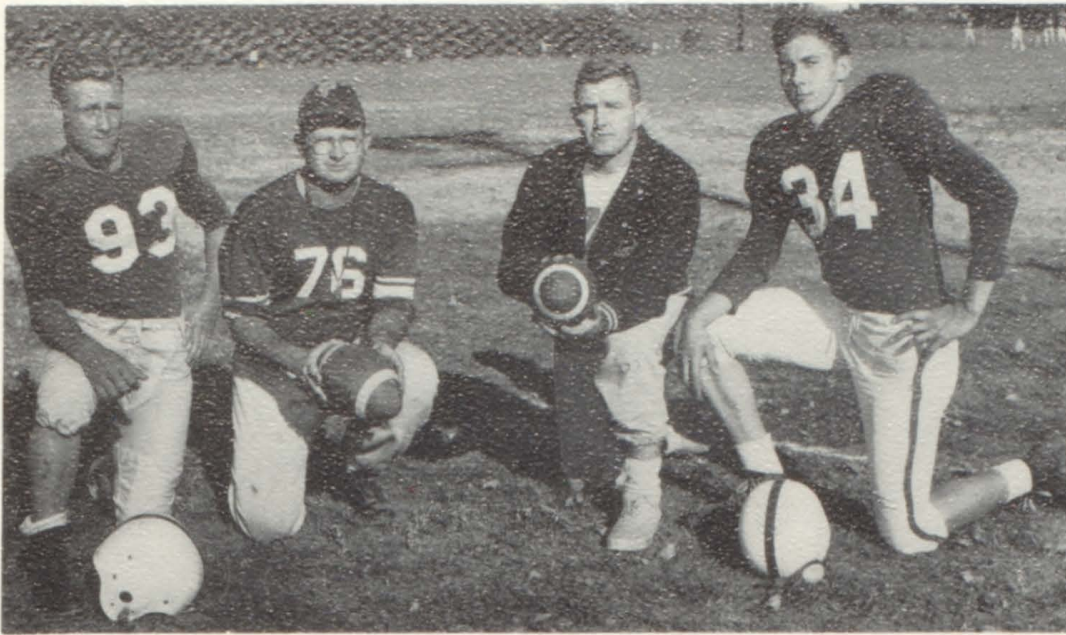

Claude McDonald
Coach McCown

Coach Williams
Ernest McReynolds



Bobby West



Claude Cherry



James Pike



George Caudill



Gene Denning



John Alden



Jackie Freeman



Joe Hinton



Bill Caudill

Elouise DeJohn
Sue Caudill



Lois Ausbrooks
Katherine Kelly



Linda Denning
Popsy Jenkins



Juandel Fleming
Shirley Collins





Homecoming



Foxy Kelly



QUEEN SHIRLEY COLLINS
Attendants



Lois Ausbrooks





Jane Miles
Captain



Betty Suttle



Foxy Kelly
Co-Captain



Joyce Brown

Carolyn Elliott

Cinda Jenkins



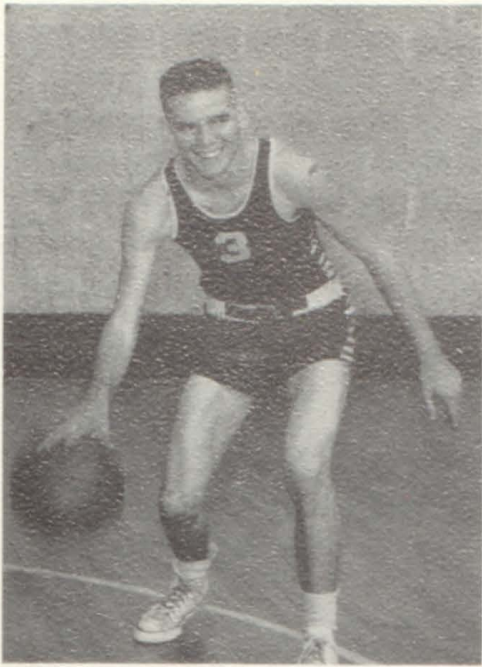

George Caudill
Captain

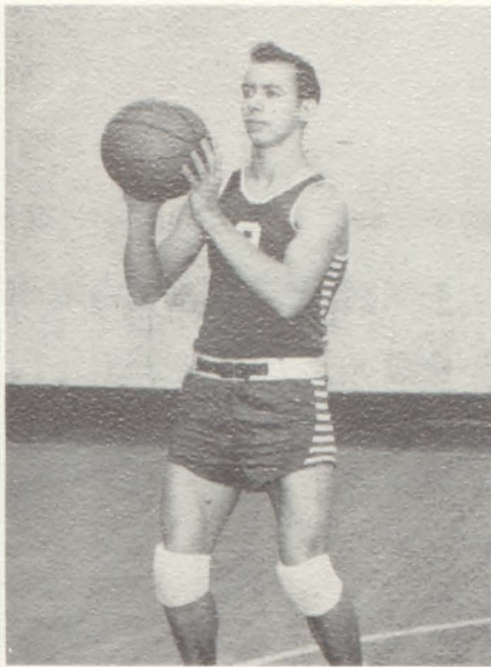

Bill Perdue



Bobby West
Co-Captain



Don Turner

Ernest McReynolds

John Wayne Garrison

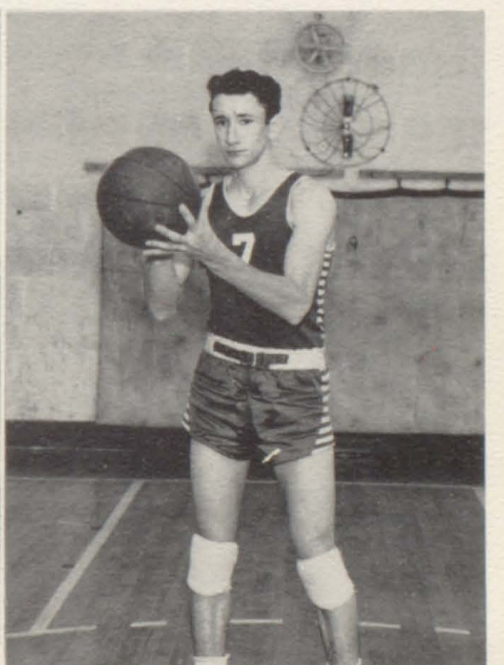
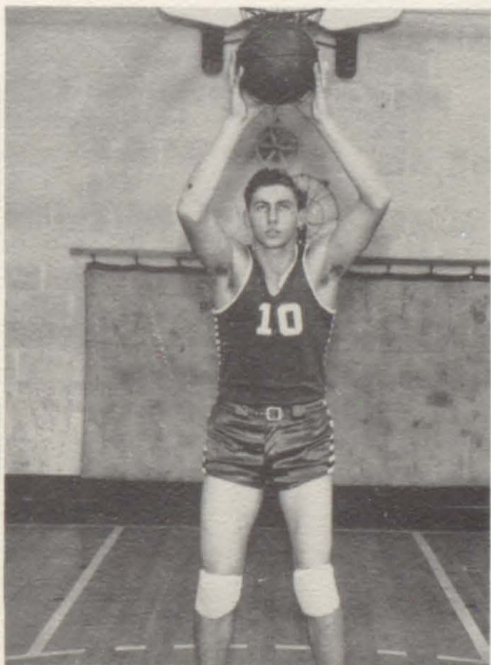

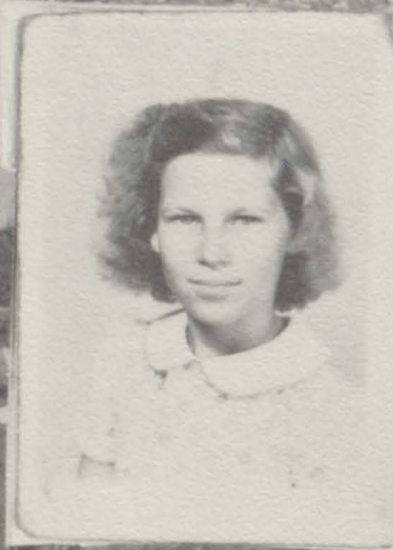

<p>YOKLEY MACHINE SHOP George Yokley & Sons National Cylinder Gas Welding Supplies Franklin, Ky.</p>	<p>DAVIDSON BROS. MEAT MARKET Fresh Meats At All Times Phone 523 Franklin, Ky.</p>
<p>DRAPER & DARWIN Shop and Save Phone 722 Franklin, Ky.</p>	<p>DR. C. N. MARTIN, DENTIST Franklin, Ky.</p>
<p>Compliments of JOE P. CLARK Franklin, Ky.</p>	<p>HOUCHEN'S FOOD MARKET Franklin, Ky.</p>
<p>LERMAN BROS. Franklin, Ky.</p>	<p>Compliments of SIMPSON CO. BANK Franklin, Ky.</p>
<p>NATIONAL STORES Franklin, Ky.</p>	<p>Compliments of DR. CARTER MOORE Franklin, Ky.</p>
<p>GILLESPIE DRY GOODS Franklin, Ky.</p>	<p>GRAINGER & PEEBLES Phone 193 Franklin, Ky.</p>
<p>LANIER CHEVROLET CO. Franklin, Ky.</p>	<p>JIMMY LINK'S PAN-AM STATION Franklin, Ky.</p>
<p>HUNT MOTOR CO. Ford Sales and Service Franklin, Ky.</p>	<p>HARRIS FEED CO. Feeds-Seeds-Fertilizer John Deere Implements Franklin, Ky.</p>



<p>ROXY THEATRE Franklin, Ky.</p>	<p>Harold Dawson FRANKLIN SUPER MARKET Franklin, Ky.</p>
<p>MILLIKEN SWEET FEED MILL Custom Grinding and Mixing Phone 446 Franklin, Ky.</p>	<p>SOUTHERN STATES SIMPSON CO-OP. Feeds-Seeds-Fertilizer-Farm Supplies Grinding and Mixing Franklin, Ky.</p>
<p>SIMPSON CO. MILLS We Buy Corn Phone 49 Franklin, Ky.</p>	<p>GILLESPIE SEED CO. "A New modern plant for all Field Seeds" Phone 433 Franklin, Ky.</p>
<p>Compliments of PLANTER'S BERLEY WAREHOUSE Franklin, Ky. L. Rutherford M. Rutherford</p>	<p>SIMPSON CO. LUMBER CO. Franklin, Ky. Lumber-Mill Work-Building Materials Phone 21</p>
	<p>SIMPSON CO. SEED STRICKLER MOTORS Ferguson, Massey-Harris Tractors Combines, Seeds, Fertilizer-Franklin</p>
<p>BUTT TOBACCO CO. Dealers in Leaf Tobacco Franklin, Ky.</p>	<p>Prompt and Courteous Attention to All We Never Close! Phone 302 w</p>
<p>SIMPSON CO. LOOSE LEAF TOBACCO FLOOR Simpson Co. Burley Warehouse "The Houses That Satisfy!" D. W. Billingslea Thomas Haydon</p>	<p>NEW FARMERS TOBACCO WHSE. Franklin, Ky.</p>
<p>FRANKLIN FAVORITE We cover the news! Franklin, Ky.</p>	<p>PLANTERS LOOSE LEAF FLOOR Let us sell your one sucker! Paul Jackson Franklin Hal Jackson</p>

<p>BRYANT'S STUDIO Complete Photographic Service Sound Equipment Franklin, Ky.</p>	<p>Compliments of KENNEDY GEORGE Franklin, Ky.</p>
<p>FRANKLIN WHOLESALE CO. Franklin, Ky.</p>	<p>FAMILY DISCOUNT STAMP CO. Franklin, Ky.</p>
<p>Compliments of DR. R. S. LEACH Franklin, Ky.</p>	<p>Compliments of HOGAN and PARKS Real Estate and Auctions Gallatin, Tenn.</p>
<p>General Insurance ANDERSON, LYLES, & RIPPY Gallatin, Tenn. Phone 359</p>	<p>Compliments of LAYON BROWN County Court Clerk Gallatin, Tenn.</p>
<p>Compliments of Crescent Hill Milk Service Gallatin, Tenn. Phone 72</p>	<p>Compliments of JAMES BROWN Tax Assessor Gallatin, Tenn.</p>
	<p>Compliments of BILLY JOE FULKS Circuit Court Judge Gallatin, Tenn.</p>
<p>Compliments of PORTER WOMACH Registrar of Sumner County Gallatin, Tennessee</p>	<p>PILOT KNOB LIMESTONE and READY MIX CONCRETE CO. Gallatin, Tenn.</p>
<p>SUMNER CO. COOPERATIVE CREAMERY Gallatin, Tenn.</p>	<p>Compliments of SUNSHINE DRY CLEANERS Gallatin, Tenn.</p>



Lowly Sad

sit really

Nelke Wood

S.S.

Com



PAYNE BROS. FEED MILL

Custom Grinding and Mixing
Gallatin, Tenn.

McCLOUD'S FOOD MARKET

South Water Street
Gallatin, Tenn.
Phone 2084

GALLATIN
SEWING MACHINE CENTER

South Water Street
Gallatin, Tenn.

Compliments of
MARVIN FARRIS
Assistant County Agent
Gallatin, Tenn.

COX TOGGERY
COX STYLE SHOP

Gallatin, Tenn.

Peter Pan
Laundry
and
Cleaners

ROGER AND IDA VANTREASE
Gallatin, Tenn.

Compliments of
VIC JENKINS CHEVROLET CO.

Gallatin, Tenn.

Compliments of
Randy's
Record Shop

Gallatin, Tenn.

Compliments of
KATHERINE'S BEAUTY SHOP

Roxy Building
Gallatin, Tenn.

GALLATIN BOOK AND
JEWELRY CO.

Gallatin, Tenn.

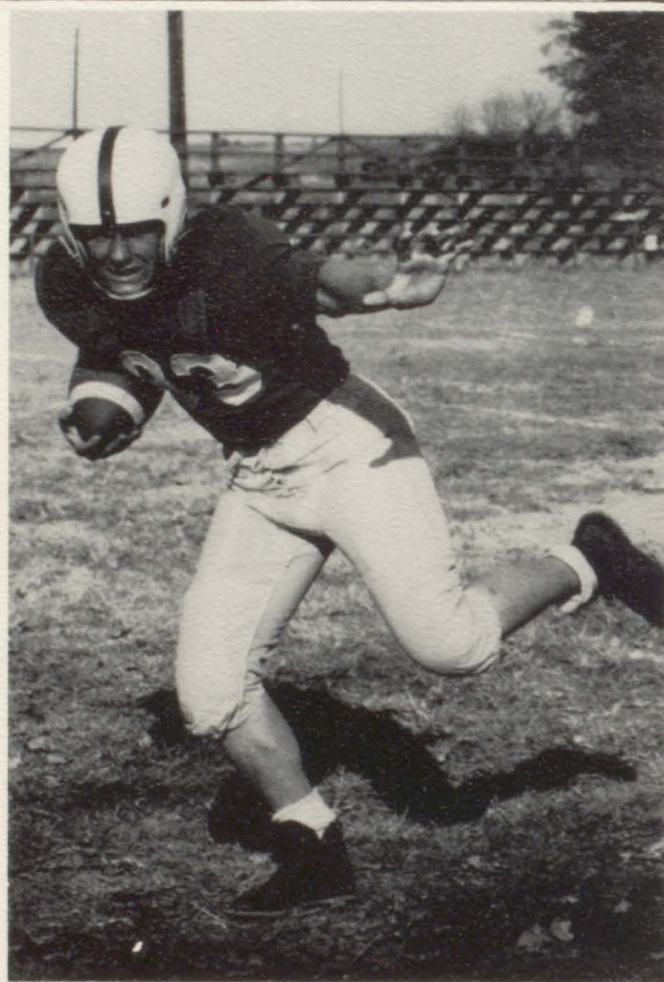



SECURITY FED. SAVINGS AND LOAN
ASSOCIATION OF NASHVILLE

Gallatin Office

Compliments of
JENNINGS B. DUNCAN
Prescription Drug Store
Gallatin, Tenn.

Gallatin's Leading Theater
ROXY THEATER
Gallatin, Tenn.

ROSS & FLY AGENCY
Roxy Theater Building
Phone 25 Gallatin, Tenn.

SUMNER CO. NEWS
Gallatin, Tenn.

"Serving the auto trade"
GALLATIN AUTO PARTS
263 West Main Street
Gallatin, Tenn.

Compliments of
GALLATIN RECAPPERS

Gallatin, Tenn.

Compliments of
HANCOCK'S TOBACCO WAREHOUSE

Gallatin, Tenn.

WHIN

1010 KC Gallatin, Tenn.

"Follow Purple Panther football re-
broadcast Saturday morning follow-
ing the games."

ESSO PRODUCTS
MONK MATTOX
Phone 435 Gallatin, Tenn.

ELMER WALKER MOTOR CO.

Dodge -Plymouth

Phone 2064 and 503

Gallatin

Compliments of
J. C. Hagan

Rep. of Interstate Life & Accident Insurance Co.
Portland, Tenn.

GARROTT BROS.
READY MIX CONCRETE

"No job too large or too small"
Gallatin, Tenn.

Compliments of
GALLATIN TOBACCO WHSE.

Gallatin, Tenn.

Yale and Towne
Manufacturing
Co.

Gallatin, Tenn.

R. C. OWEN

TOBACCO COMPANY

Gallatin, Tenn.

BROWN MILLING CO.

Gallatin, Tenn.

PAYNE BROS. SEED CO.

Portland and Gallatin

KRAFT FOOD CO.

Portland, Tenn.

LONG'S SHOP RITE MARKET

Gallatin, Tenn.



STOP AND SHOP MARKET

Phone 2497

Portland, Tenn.

PORTLAND COAL and SUPPLY CO.

Portland, Tenn.

Compliments of
PORTLAND NATURAL GAS CO.

Heat with gas!

Portland, Tenn.

THE FLOWER BASKET

Phone 2060 Portland

LOWDER'S STORE

Phone 3655 Fountain Head, Tenn.

**Wilkinson
and
Wiseman
Funeral Home**

Phone 2308 Home Phone 2048

Portland, Tenn.

H. L. BRILEY

General Merchandise

Fountain Head, Tenn.

YOUNG DRUG CO.

Your Prescription Store

Portland, Tenn.

WESTERN AUTO ASSOCIATE STORE

Wizard Batteries-Davis Tires

Portland, Tenn, Phone 3939



J. E. Kerley and Sons

Hardware-Furniture-Rugs
Plumbing and Heating Supplies
Electrical Appliances-Television
Phone 2051 Portland, Tenn.

Compliments of
**The
Farmers Bank**

Member of F. D. I. C.
Portland, Tenn.

Consumers Drug Co.

The Rexall Store

Phone 3727 Portland, Tenn.

Rome Plumbing and Heating

Crane Fixtures-McDonald Pumps

Phone 2033

BOOKER'S STORE

Ladies' and Men's Furnishings

Portland, Tenn.

Compliments of

CHANDLER'S

Compliments of

JERNIGAN'S GROCERY

Phone 3412 Portland

PORTLAND HARDWARE CO.

"A good store in a little town."

Plumbing-Appliances-Paints-Furniture

Portland, Tenn.

WILLIAMS' JEWELS

Diamonds-Watches-Jewelry

Phone 3944 Portland

Congratulations, Seniors!

BENTLEY'S FIVE AND TEN

Portland, Tenn.



Compliments of
HARRY CATO CAGE

Insurance of all kinds
Portland, Tenn.

Compliments of
FRED BRIZENDINE

Portland, Tenn.

REDDICK'S BARBER SHOP

Portland, Tenn.

MOORE'S DEPT. STORE

Portland, Tenn.

CASH & CARRY

Portland, Tenn.

**SHORT'S LAUNDRY
AND
DRY CLEANERS**

Portland, Tenn.

APPLIANCE & ELECTRIC CO.

G. E. Television & Appliances

Phone 3931 Portland, Tenn.

KELLY'S ESSO STATION

Atlas Tires-Batteries-Accessories

Portland, Tenn.



L. G. BALFOUR COMPANY

Attleboro, Massachusetts

CLASS RINGS AND PINS

DIPLOMAS

PERSONAL CARDS

COMMENCEMENT INVITATIONS

MEMORIAL PLAQUES

CLUB INSIGNIA

Representative: Mr. Irving Harris, P.O. Box 469, Jackson, Tenn.

Compliments of

Sandye Shirt Corp.

Portland, Tenn.

Compliments of

COCA COLA

Compliments of

NASHVILLE PURE MILK CO.

Nashville, Tenn.

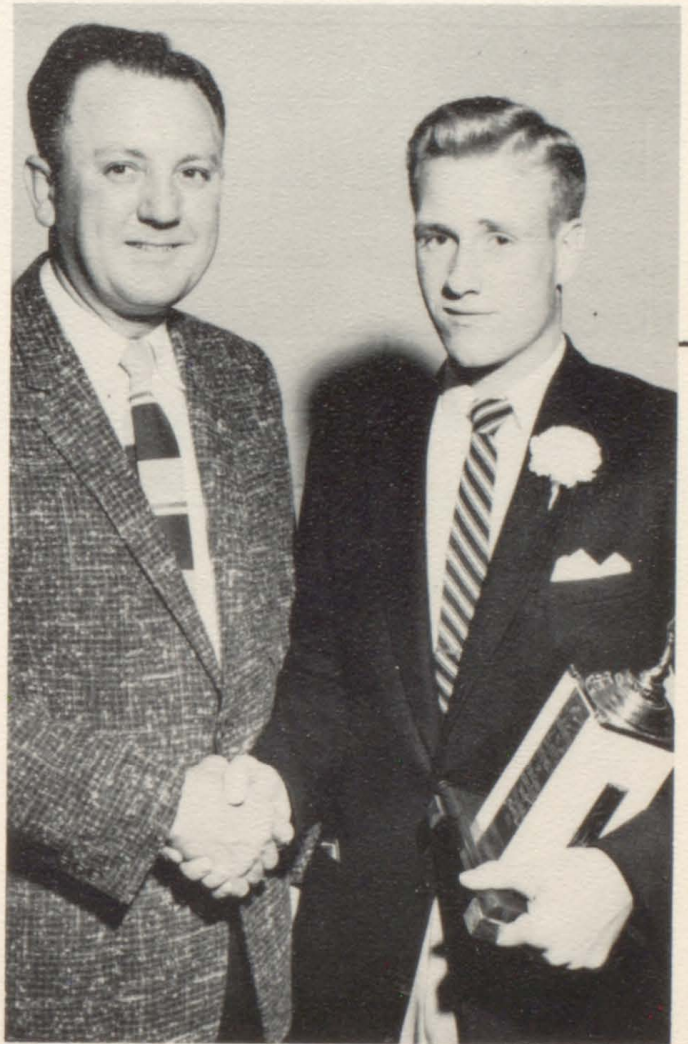

Hotel Beauty Shop

Beach Motor Co.

Porter's Cafe

Franklin Steam Laundry

Frank Shannon, Jeweler

S. C. Williams, Jeweler

Massey Motor Co.

Dr. B. W. Neeley

Dr. L. F. Beasley

Dr. J. J. Kelly

The "Y" Cafe

Noah Spears Machine Co.

Franklin Radio Shop

W. P. Roark Insurance

Lake Road Market

Cecil Briley

Wakefield Bi-Rite Food Market

Gallatin Flower Shop

W. K. Wilson

Gallatin Ice Cream Shop

Cothron Shoe Shop and Army Store

Modern Barber Shop

Bradley's

Gallatin Dry Goods Co.

Brown Brothers

Vogue Beauty Shop

Ferrell Auto Supply

Joslin & Son

Kelly Tire Co.

Leo Mitchell

Parker's Shoe Shop

ROBERT ORR & CO.

Wholesale Grocer

Nashville, Tenn.

H.M. GROTH

Fresh Fruits & Vegetables

Nashville, Tenn.

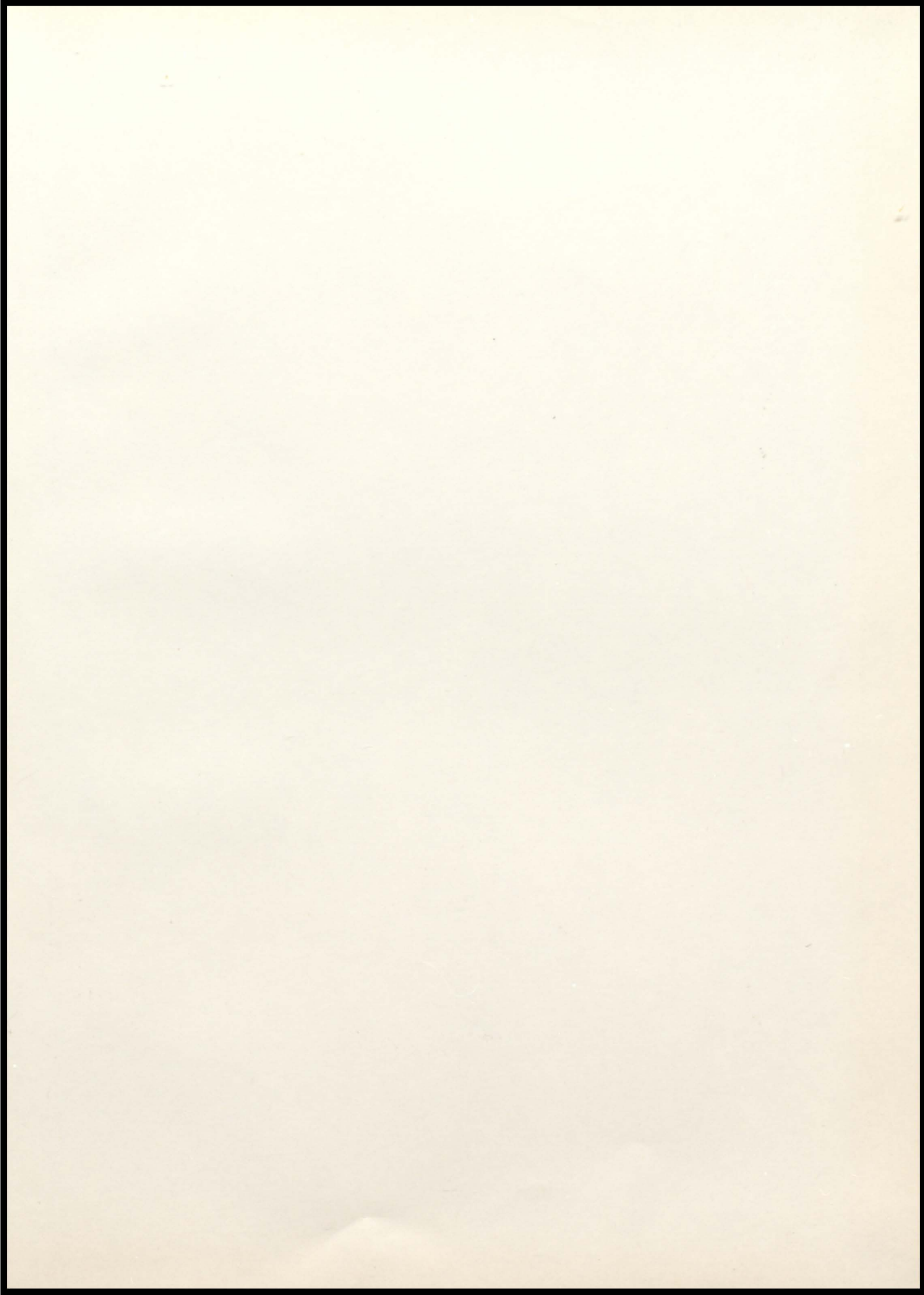

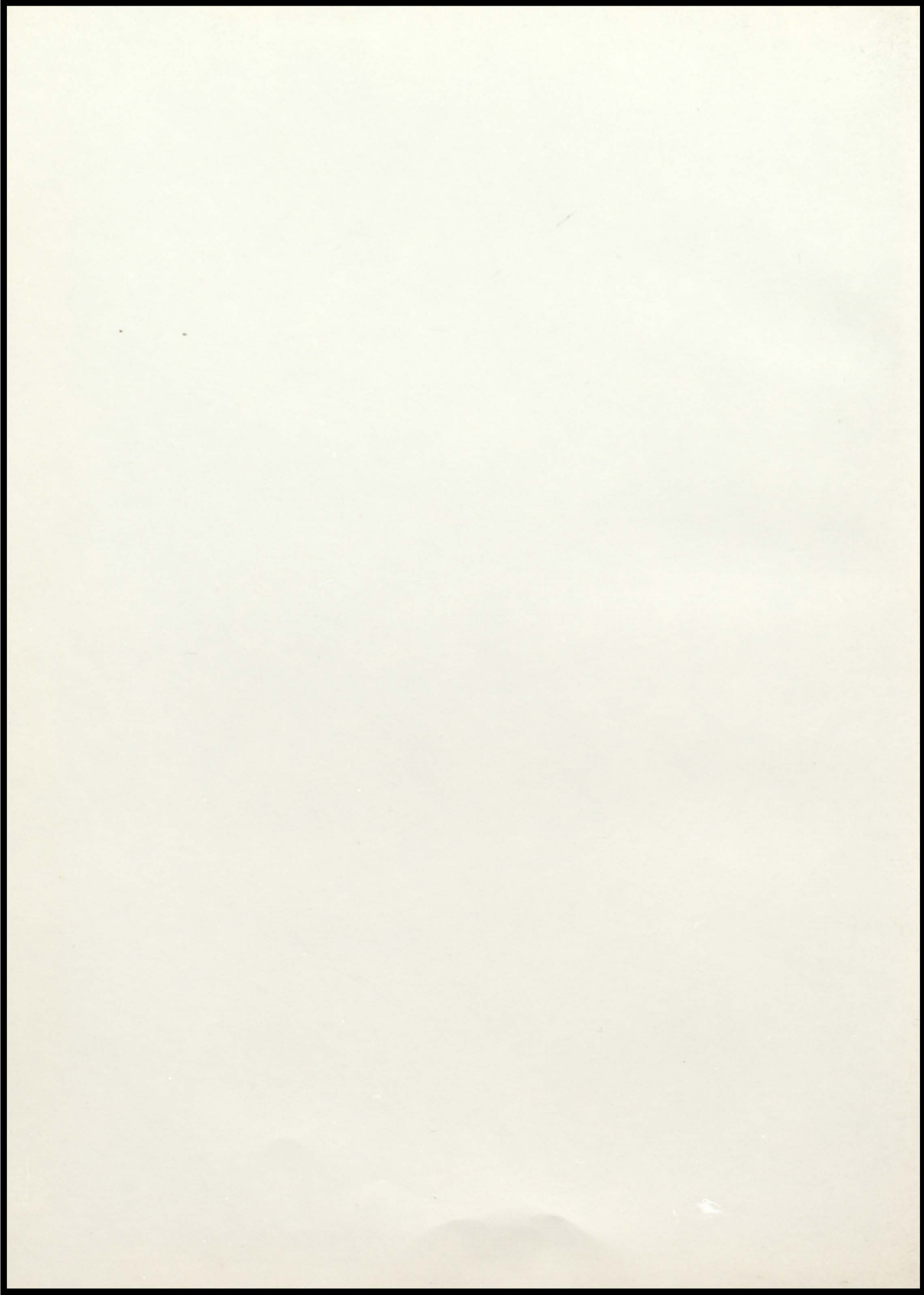

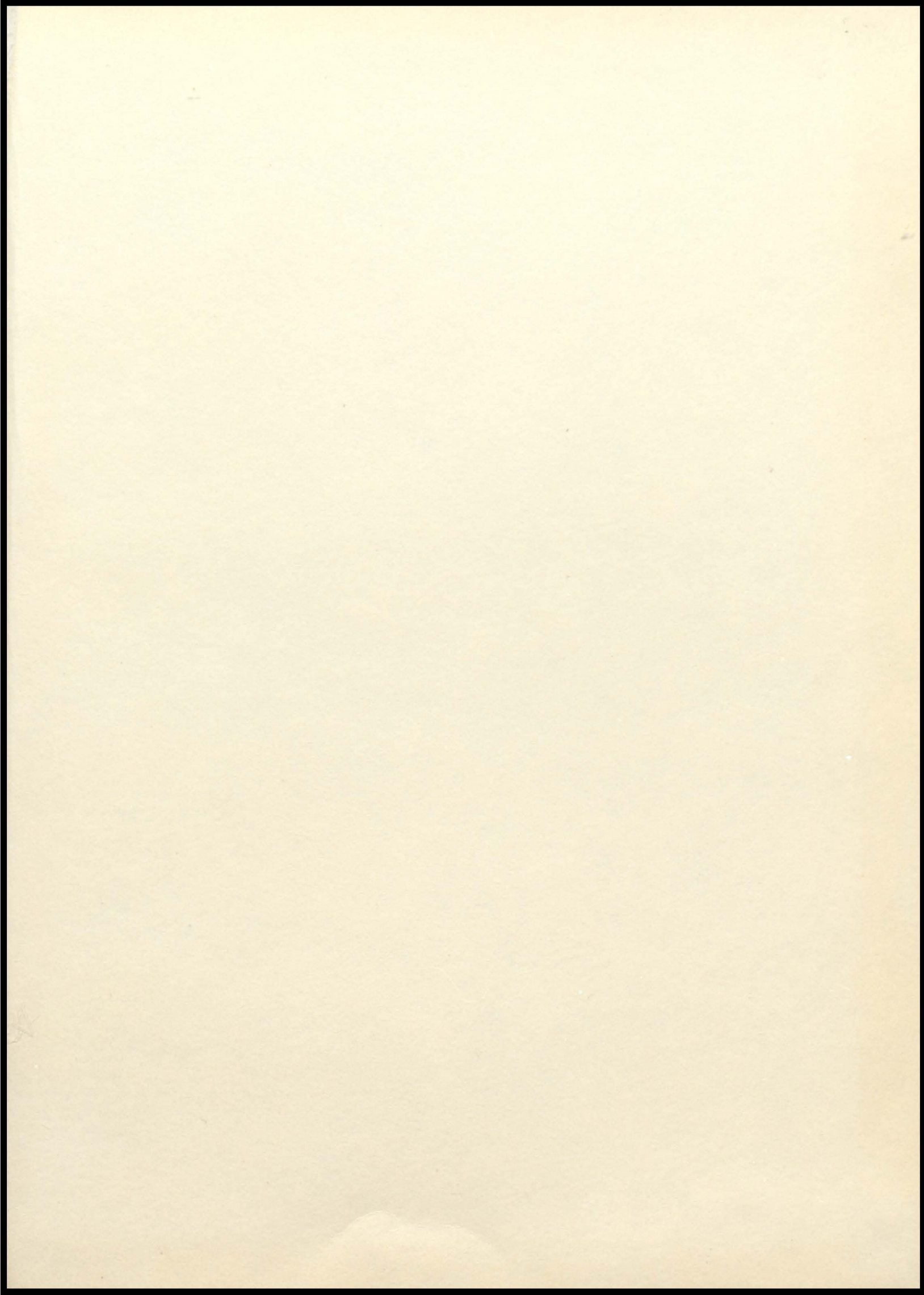





Ye **C**anterbury **P**ilgrimage.

Wife of Bath ..

Parson ..

Ploughman .. Manciple .. Miller ..



W. B. Ewing
Publishing Company
New York