

1 9 6 4

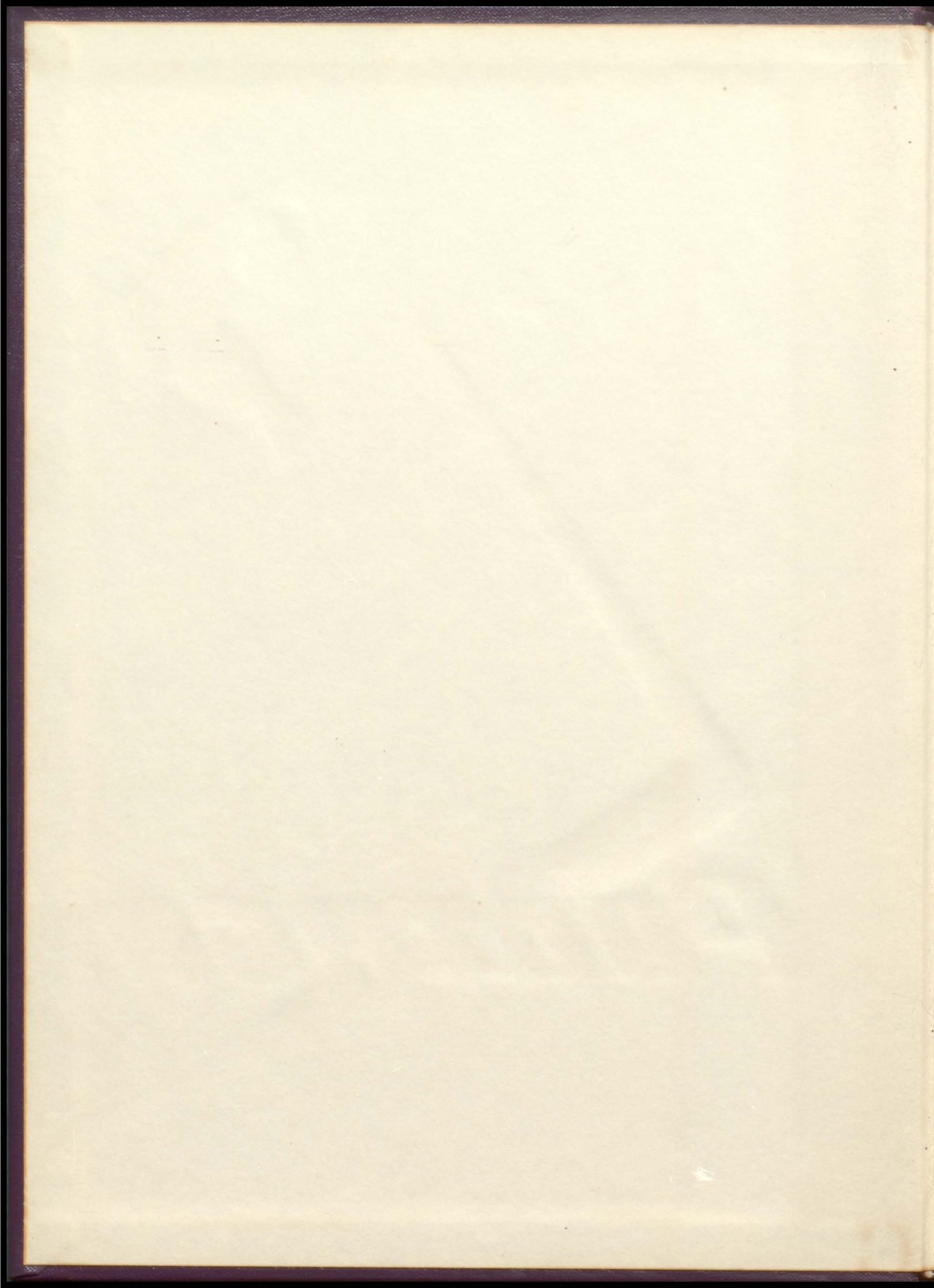

**PANTHER**

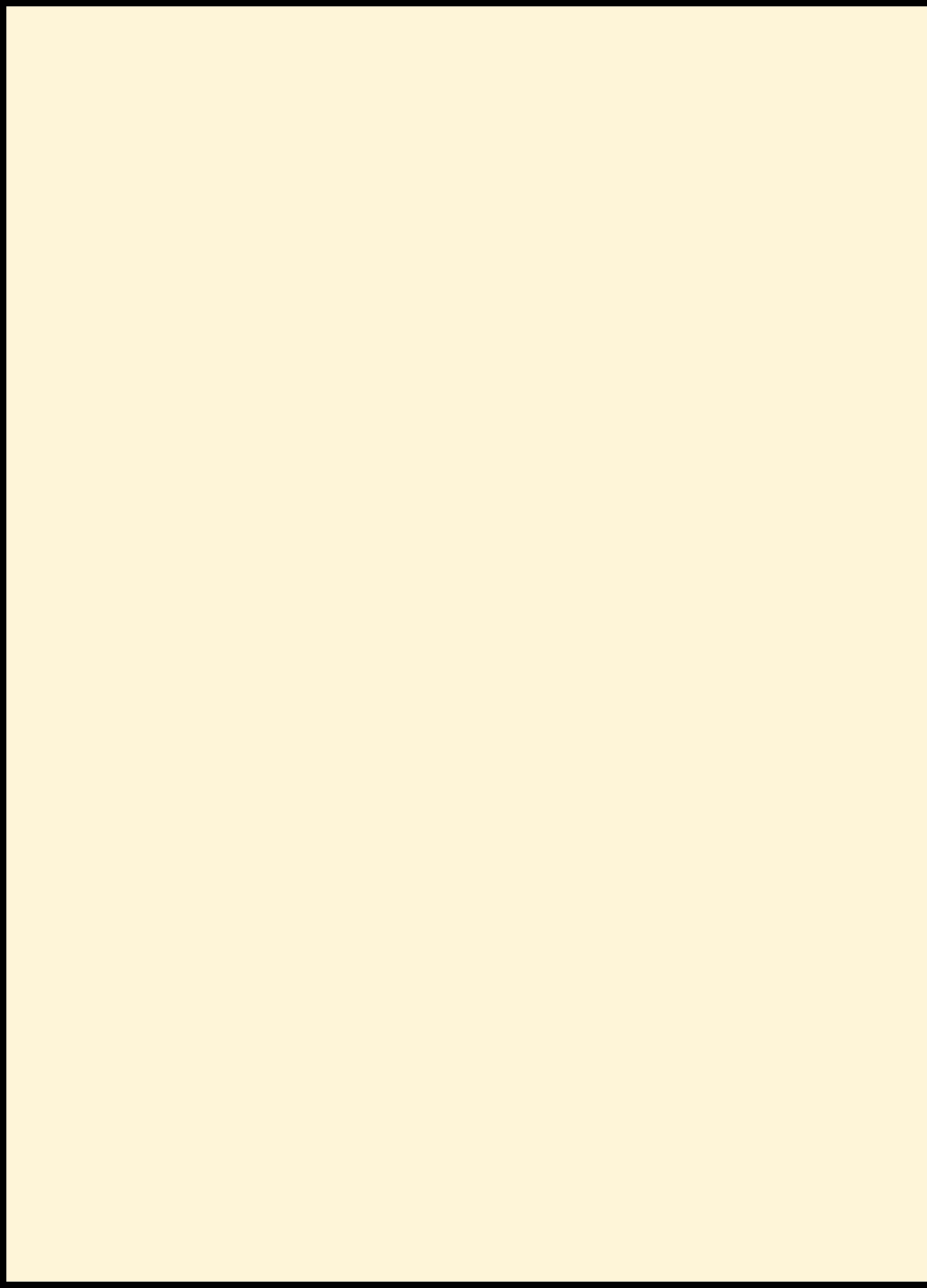



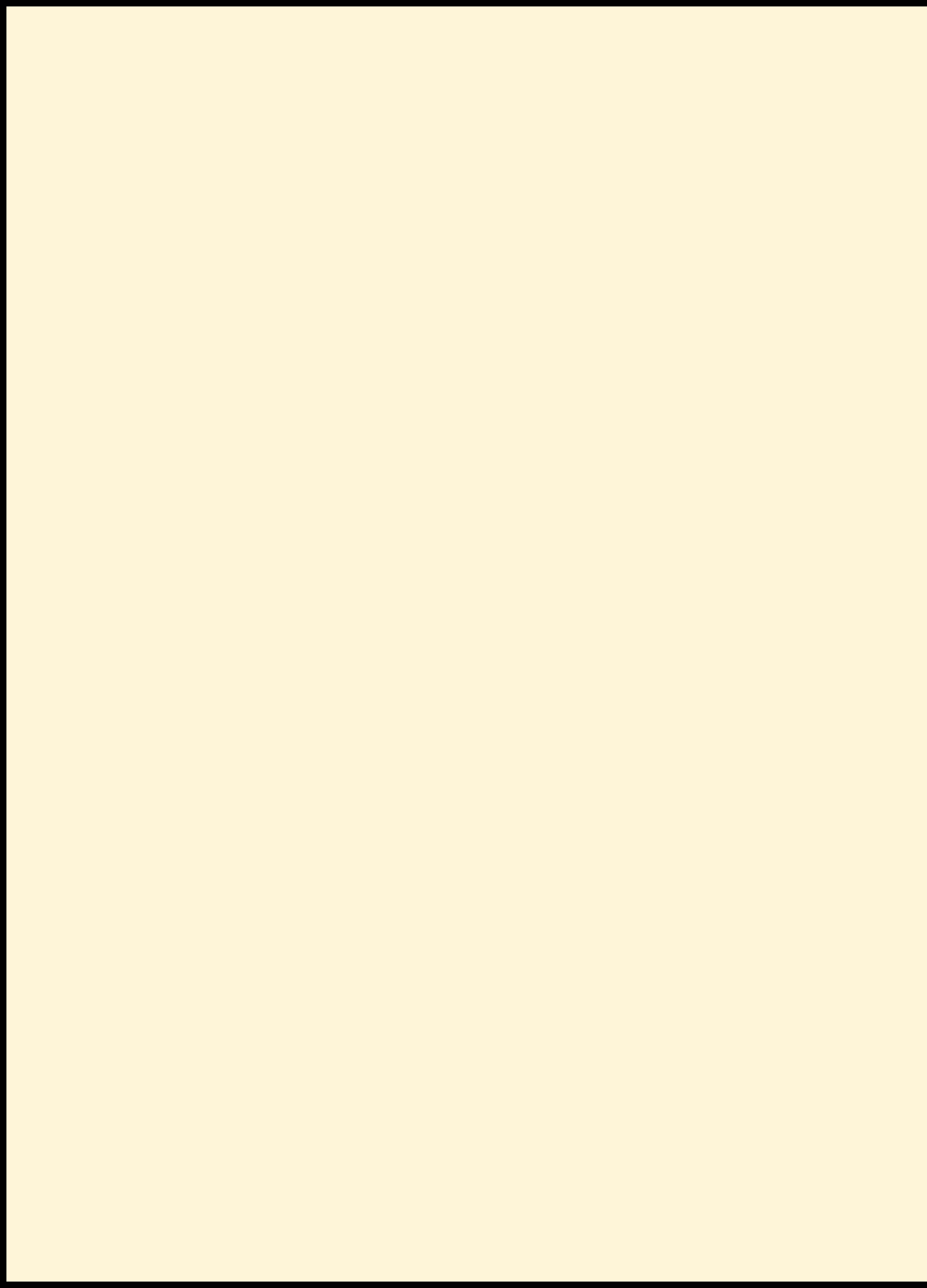



PINPOINTING  
THE

*progress*

OF THE  
YEAR

*1964*



... as delineated in these pages of

**THE P**



# ANTHER

- *Portland High School  
Portland, Tennessee*

# *Mrs. Paul Yokley*

She tells us of  
great thinkers who  
curb history's force.

Like them  
her characteristics of  
thoughtfulness and love  
for learning are  
what we recognize  
as the very pulse of  
Christian character.

With highest esteem

we dedicate  
the 1964 PANTHER

to you,

"Miss Nellie."

... to you  
our

# *Dedication*





# *progress* report

---

*... in instruction ...*

FACULTY • PAGE 9

*... in scholarship ...*

CLASSES • PAGE 12

*... in achievement ...*

FEATURES • PAGE 34

*... in co-operation ...*

ORGANIZATIONS • PAGE 46

*... in sportsmanship ...*

ATHLETICS • PAGE 60

*... in preparation ...*

JUNIOR HIGH • PAGE 72

## *foreword.*

The life of Portland High School is simply a mirror of the lives of its students. We see the development of character, the forming of personalities, and the growth of leadership. All of these factors and more make Portland High School what it is.

As we look into the mirror of the life at Portland High, we see how our own lives are influenced and how we influence others. Aside from the studies, extracurricular activities do much in forming character, personalities, and leadership.

This annual is a pictorial record of our triumphs and failures and the forces that make us what we are—the beginning that will progress into what we shall become.

*... from  
facts to  
understanding  
progress in  
scholarship ...*

# *Academics*







MR. WILLIAM F. COKER  
B.S., M.A.  
*Principal*



## *Principal's Message* •

As man traverses the span of his life, he notes his progress by certain outstanding events. You have earned the right to participate in one such event, the graduation exercises of Portland High School.

As you leave the phase of your life that has been largely centered about public education, may your recollection of Portland High be most enjoyable. As you prepare to enter the next epoch of progress, may the changes wrought by us in you be sufficient to carry you to even greater heights of success and prosperity than was your original ambition.

As a true measure of success, I offer to you who are departing and also to you who are left, this criteria: Where I have been is better by my having been there.



MRS. CHARLIE GREEN  
*Secretary*



MR. COKER and MRS. GREEN  
*This is a familiar scene in the office.*

MISS EVELYN ALEXANDER  
B.A.  
*English*



MR. JIMMY LEE BROWN  
B.S.  
*Mathematics*



MISS ELISABETH BURNETT  
B.S., M.A.  
*Librarian*



MR. SIDNEY BURTON  
B.S.  
*Band, Social Studies*



MR. GEORGE CAUDILL  
B.S., M.A.  
*Basketball Coach, Social Studies,  
Science*



MRS. LLOYD FREELAND  
B.S.  
*Home Economics*

• FACULTY •





# PORTLAND HIGH SCHOOL



*Class Officers* • From left to right: JANET SEARCY, Reporter; PATSY LAMBERTH, Secretary; RANDALL HINTON, President; SANDRA WATTWOOD, Assistant Treasurer; RICKY WEBB, Vice-President; DONNA GARRETT, Assistant Treasurer.

## *The Senior Class*



DONNIE MARSHALL ALDRIDGE  
*Agriculture—Science—Industrial Arts*

DONNA JEAN BARBER  
*Commercial—Home Economics—Science*

ROBERT HUGH BREWER  
*Mathematics—Science—Social Studies*

JOHN ALLEN BRILEY  
*Science—Mathematics—Social Studies*

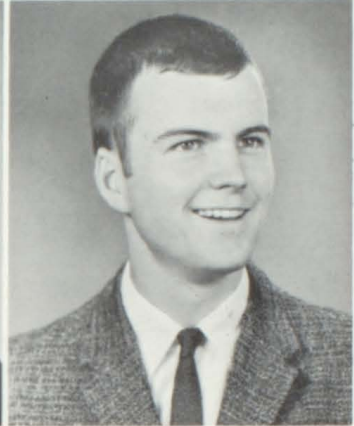

GERRY DELANE BROWN  
*Home Economics—Science—Mathematics*

LINDA ANN BROWN  
*Commercial—Social Studies—Science*

JAMES LEONARD BRUMIT  
*Industrial Arts—Agriculture—Science*

JERRY WAYNE CARTER  
*Agriculture—Science—Industrial Arts*

PHYLLIS ELAINE CLOUSE  
*Science—Mathematics—Commercial*

SARAH JANE COATES  
*Commercial—Social Studies—Science*





WILLIAM FISHER CRAFTON  
*Mathematics—Science—Agriculture*

CHARLOTTE ANN CUMMINGS  
*Mathematics—Science—Commercial*



JANICE ANN DEASY  
*Commercial—Home Economics—Science*

MIKE DENNING  
*Agriculture—Science—Social Studies*

ROBERT JERRY DICKENS  
*Mathematics—Science—Social Studies*

LINDA FAYE DILLARD  
*Home Economics—Commercial—Science*

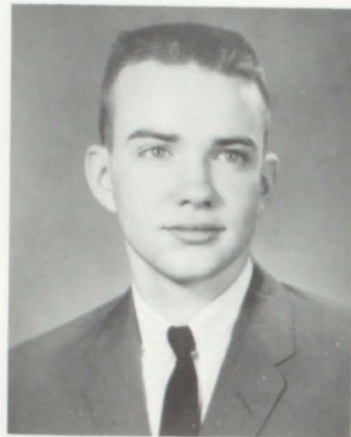

PATRICIA ANN DORRIS  
*Commercial—Home Economics—Science*

ROBERT ALLEN DORRIS  
*Social Studies—Industrial Arts—Science*



RONNIE DORRIS  
*Agriculture—Science—Industrial Arts*

LESLIE SHERRILL DURRETT  
*Commercial—Home Economics—Science*



TERRY LEE EAKES  
*Agriculture—Social Studies—Science*

BILLY FINN  
*Agriculture—Science—Social Studies*

GLEND A FLEMING  
*Commercial—Home Economics—Science*

CHERYL SUE FORBIS  
*Social Studies—Commercial—Science*

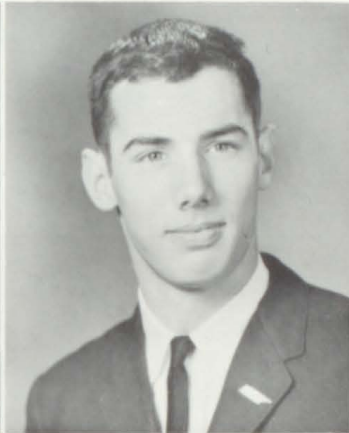
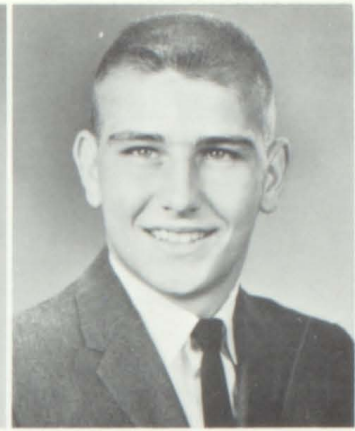
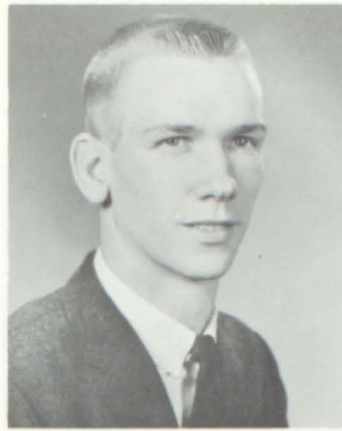

RITA GAIL FRANKLIN  
*Commercial—Social Studies—Science*

ALLEN FREELAND  
*Agriculture—Mathematics—Science*

DORRIS MARIE FREEMAN  
*Commercial—Science—Home Economics*

ERNESTINE FUQUA  
*Commercial—Science—Home Economics*

PATRICIA DARLENE GARRETT  
*Commercial—Social Studies—Science*

DONNA MARIE GARRETT  
*Mathematics—Commercial—Foreign Languages*



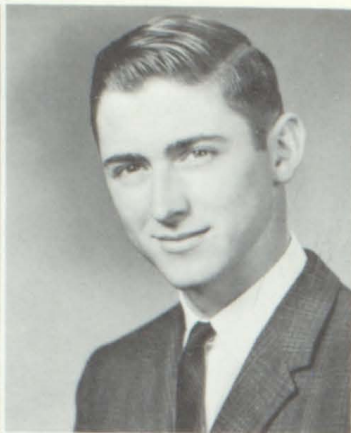
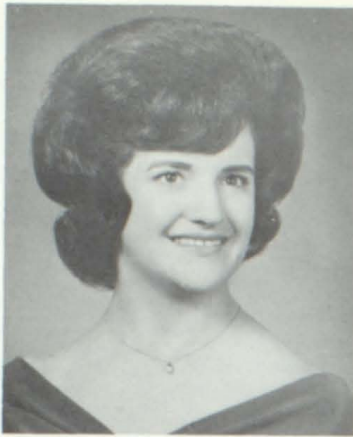

SANDRA LEE GLASSEY  
*Commercial—Home Economics—Science*

CALVIN WOODROW GRAVES  
*Science—Mathematics—Foreign Language*



JOYCE MARIE GREGORY  
*Home Economics—Commercial—Social Studies*

RITA GAIL GROVES  
*Mathematics—Science—Home Economics*

SHEILA HUNNICUTT GROVES  
*Science—Mathematics—Home Economics*

DONNA GERALDINE HACKETT  
*Commercial—Home Economics—Science*



GWENDOLYN JUNE HALL  
*Commercial—History—Science*

LILA GAYLE HAMM  
*Commercial—Home Economics—Social Studies*



ANTHA GAYLE HAMMOND  
*Commercial—Home Economics—Science*

LARRY DONALD HARDIN  
*Science—Mathematics—Foreign Language*



BOBBY JOE HESTER  
*Social Studies—Commercial—Science*



MARY FRANCES HILL  
*Mathematics—Science—Home Economics*

RANDALL ALAN HINTON  
*Foreign Language—Science—Social Studies*

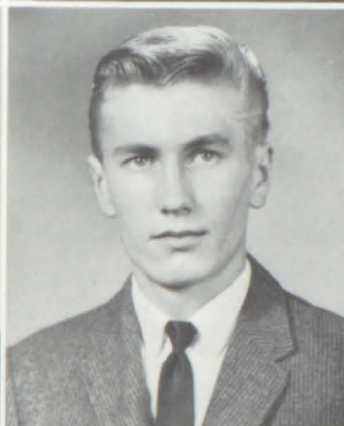

DONALD CLARK JENKINS  
*Agriculture—Industrial Arts—Science*



CARLENE ADAMS JERNIGAN  
*Home Economics—Commercial—Science*

SHIRLEY JANAN JOHNS  
*Commercial—Social Studies—Science*

RALPH ADRIAN JOHNSON  
*Social Studies—Commercial—Industrial Arts*



HUBERT ALLEN JONES  
*Science—Agriculture—Mathematics*

NINA PATRICIA JONES  
*Commercial—Home Economics—Science*



RAYMOND NATHANAEL KIMBLER  
*Science—Mathematics—Social Studies*

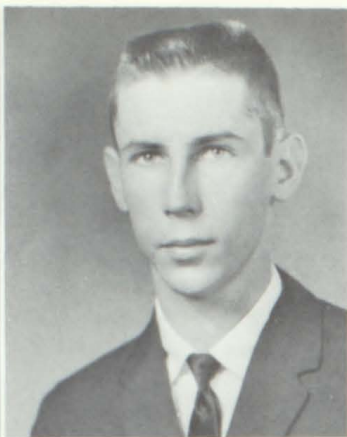

DOUGLAS HAYDEN KIRKHAM  
*Agriculture—Industrial Arts—Science*

WILLIAM LEROY KIRKHAM  
*Agriculture—Industrial Arts—Science*



PATRICIA LAMBERTH  
*Commercial—Social Studies—Science*

CHARLIE RALPH LANE  
*Agriculture—Foreign Language—Industrial Arts*

CAROLYN VIRGINIA LASSITER  
*Home Economics—Commercial—Social Studies*

CAROL ANN LEE  
*Home Economics—Social Studies—Commercial*



CAROLYN SUE LINK  
*Commercial—Social Studies—Science*

GOLDIE KNIGHT MATHIAS  
*Home Economics—Commercial—Science*



BRENDA LYNN McDONALD  
*Mathematics—Commercial—Foreign Languages*

DENVER LAMAR McDOWELL  
*Science—Industrial Arts Social Studies*



CAROL JEAN MCFARLIN  
*Commercial—Social Studies—Science*

KATHY LAVERNE MCGLOTHLIN  
*Commercial—Home Economics—Social Studies*

BARRY LANE MILLER  
*Social Studies—Industrial Arts—Science*

FREDA IRENE MINOR  
*Commercial—Home Economics—Science*

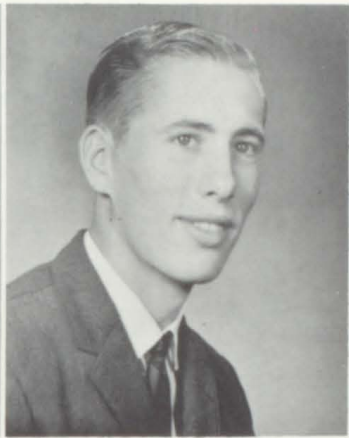
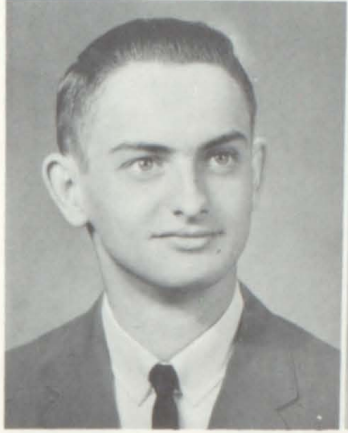

WANDA MARIE PEARSON  
*Home Economics—Commercial—Science*

GERALD RONNIE PERRY  
*Agriculture—Industrial Arts—Science*

CAROLYN GLADYS PIPPIN  
*Social Studies—Commercial—Science*

JAMES ALLEN POOLE  
*Mathematics—Science—Foreign Languages*

EMMA JEAN RAY  
*Home Economics—Commercial—Science*

LINDA SUE ROBERTS  
*Commercial—Home Economics—Science*





MABLE ANN ROGERS  
*Home Economics—Commercial—Social Studies*

JANET ELAINE SEARCY  
*Science—Mathematics—Commercial*



PATSY SHADOWENS  
*Commercial—Home Economics—Science*

ELDON LEE STINSON  
*Science—Social Studies—Mathematics*

JERRY THOMAS STROTHER  
*Agriculture—Science—Mathematics*

EDWARD TONEY  
*Science—Mathematics—Social Studies*



JUDY ANN TROUTT  
*Commercial—Home Economics—Science*

GLENDA PAULETTE WAKEFIELD  
*Commercial—Science—Social Studies*



SANDRA LYNNE WATTWOOD  
*Science—Mathematics—Home Economics*

RONALD WILLIAM WATSON  
*Social Studies—Industrial Arts—Science*



JAMES RICHARD WEBB  
*Mathematics—Science—Foreign Languages*

NORMAN WEBB  
*Agriculture—Social Studies—Science*

SHEILA KAY WEBBER  
*Social Studies—Commercial—Home Economics*

LINDA GAIL WHEELY  
*Commercial—Social Studies—Science*



LARRY DALE WILKINSON  
*Mathematics—Science—Foreign Languages*

KENNETH JERRY WILLIAMS  
*Agriculture—Social Studies—Science*

PEGGY DUNNING WRIGHT  
*Commercial—Science—Home Economics*



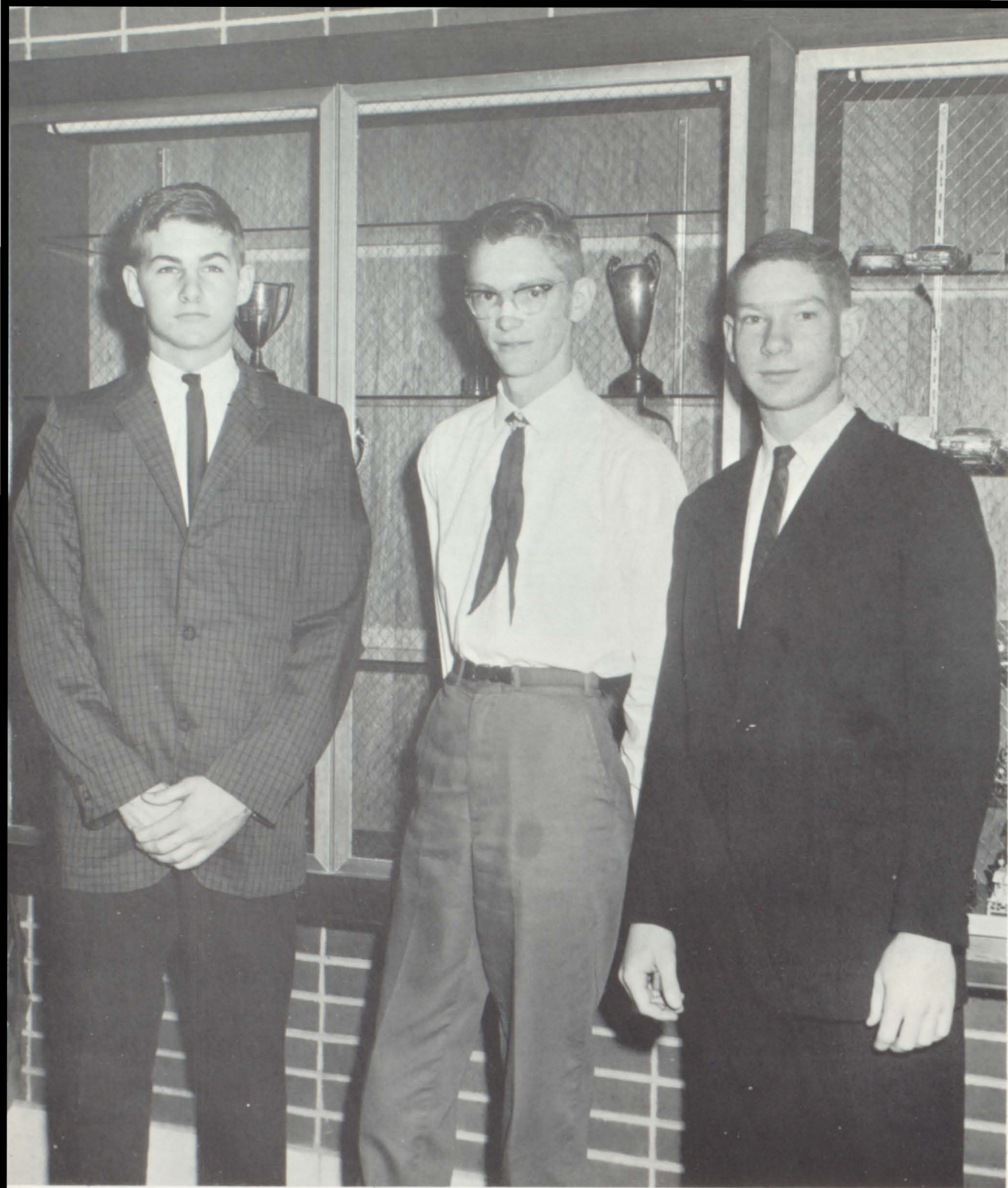

*Class Officers* • *Left to Right: JIM MCGLOTHLIN, Vice-President; HAROLD LYNCH, Secretary; GEORGE WILBER, President.*

# *The Junior Class*



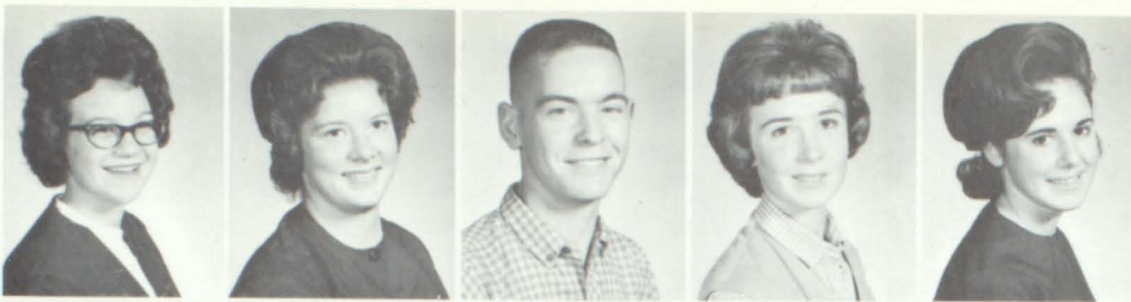

LINDA KAY FREEDLE  
 EVANGELINE FREELAND  
 JERRY DEAN GANN  
 SHIRLEY GARRETT  
 SYLVIA ANN GENTRY



PATSY GEORGE  
 WALTER GEORGE  
 AUDREY SUE GRAVES  
 BILLY JOE GREER  
 KENNETH GREGORY

DALE HALL  
 FLORA HALL  
 BRENDA HARPER  
 LANETTA HUNTER  
 LARRY KEEN



HILDA ELAINE KEPLEY  
 JANE ELLEN KERLEY  
 T. W. KIRKHAM  
 JAMES LEGIEZA  
 DALE LINK

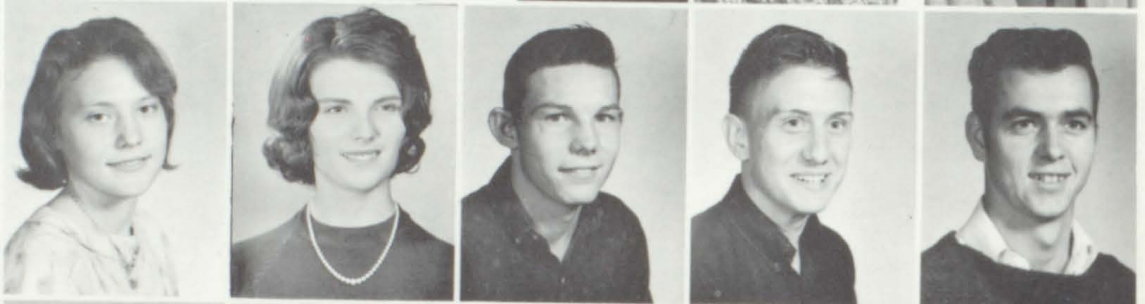

HAROLD LYNCH  
 ANNE MCCLOUD  
 LEON MCCLOUD  
 JOYCE MCCOIN  
 JAMES MCFARLAND

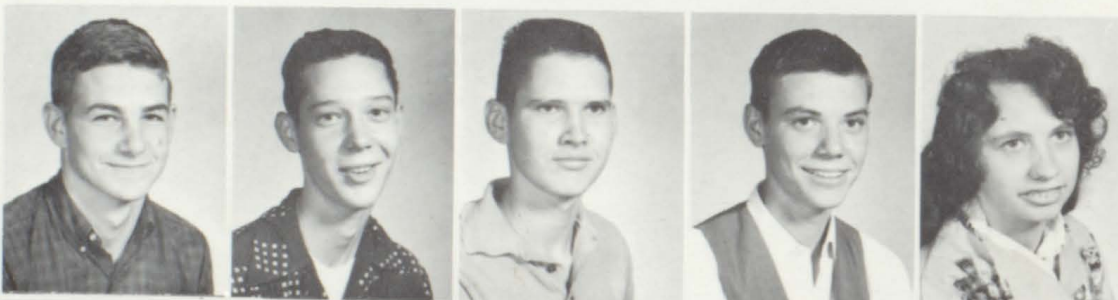

JIM MCGLOTHLIN  
 W. L. MARTIN  
 RONNIE MONDAY  
 ROBERT PALMER  
 BETTY PARKS



SHARON PARKER  
 MARY ANN PAYNE  
 DEAN PERDUE  
 LARRY PERDUE  
 ANNETTA PITCHFORD





*Class Officers* • *Left to Right: ANNE SIMONTON, Reporter; DOYLE MANNING, Vice-President; MARTHA ANN AUSTIN, President; MELINDA MILLER, Secretary-Treasurer.*

# *The Sophomore Class*

MARTHA ANN AUSTIN  
 HELEN LOUISE BAIRD  
 CHARLES HILL BEATY  
 CHARLOTTE BOWMAN  
 OLIVIA BONITA BRILEY



RONNIE BRILEY  
 LEON BROOKS  
 JUDY ELLEN BROWN  
 JUDY KAREN BROWN  
 LINDA IRENE BROWN



MARGIE KAREN BROWN  
 PHYLLIS DIANE BROWN  
 ANN BULLARD  
 DONALD BUSH  
 STANLEY BUTT



JIMMY CALLOWAY  
 RONNIE CARDWELL  
 GEORGE CARILLON  
 BARBARA ANN CARPENTER  
 DANNY CLINE

SELMA JEAN CLINE  
 RICKY COKER  
 MELVIN COVINGTON  
 ED CRAIGGE  
 BOBBY J. CRAFTON

LARRY CROWDER  
 PATSY RUTH DICKENS  
 DORIS REVONDA DOUGLAS  
 EMMA FLORENCE EDENS  
 RICKY FINN



LARRY FISHER  
 SANDRA BESS FLEMING  
 KATHRYN ANN FORD  
 BEVERLY LYNN GEORGE  
 SHERMAN GLOVER



GARY GRANTHAM  
 CYNTHIA LOUISE GRAVES  
 GARY GRAVES  
 BETTY JEAN JOHNSON  
 PEGGY RUTH GREGORY





SALLY ANN GREGORY  
 JOHN GROVES  
 PATRICIA ANN GROVES  
 REATHE GRAVES  
 MIKE HAMMOND

RAY HARRIS  
 TOMMY HESTER  
 MIKE HINTON  
 DIANNE HUDSON  
 VANDA HUFF

ROBERT JENKINS  
 HENRY JOHNSON, JR.  
 SANDRA L. JOHNSON  
 LARRY JONES  
 J. C. KEEN

SARAH JANE KEEN  
 JAMES KEPLY  
 BRENDA SUE KEY  
 JERRY KIRKHAM  
 LARRY KIRKHAM

DAVID LAME  
 LARRY LANE  
 GARY LEGGETT  
 LARRY LINK  
 LEROY LINK



ROGER LONG  
 DOYLE MANNING  
 DAVID MARCIN  
 TONI MAI MAREK  
 JOHN MARLIN

LINDA CARROL MATHIAS  
 BRENDA MEADOR  
 DONNIE MEADOWS  
 MARK MEYER  
 MELINDA MILLER





JOHNNY MONDAY  
 SUSAN DIANE MUNDAY  
 BERNICE PARNELL PARKS  
 JAMES PARKS  
 KENNETH PARKS



LARRY PATTON  
 JOE PAYNE  
 DELOIS ANN PEARSON  
 FREDDIE PERDUE  
 DALTON PERRY



LINDA YVONNE PIPER  
 LINDA LEE PIPPIN  
 RONNIE RAY  
 JUDY ANN RILEY  
 PEGGY ANN RODGERS

BARBARA SUE SEARCY  
 JOHN SHADOWENS  
 SANDRA SHORT  
 ANNE SIMONTON  
 MELVIN STEWARD

DELOY SUTTLE  
 JUDY ELAINE SUTTLE  
 MARY JO SUTTLE  
 MIKE THOMPSON  
 JOYCE MARIE TUCKER

BRENDA JO VANATTA  
 EVELYN WATKINS  
 PAMELA WEBB  
 PATRICIA ANN WHITE  
 MARGUERITE E. WHITSON



HOWELL WILSON  
 RAYMOND WRIGHT  
 PHILIP YANKEE  
 LARRY YOUNG





*Class Officers* • Left to Right: JANICE JOHNSON, *Treasurer*; RONNIE MARTIN, *Vice-President*; LARRY MCGLOTHLIN, *Secretary*; LARRY BRADLEY, *Reporter*. Seated: DOUG WATTWOOD, *President*.

# *The Freshman Class*

SHIRLEY ADAMS  
 KATHY ARMSTRONG  
 DONNA JO AUSTIN  
 WALTER BAILEY  
 WANDA BAIRD  
 JIMMY BANDY  
 CONNIE BARBER  
 JIMMY BARBER  
 BOBBY BASKERVILLE  
 JOANNE BELL  
 BENNY BENNETT  
 LARRY BRADLEY  
 MARGARET BRADLEY  
 MIKE BRADLEY  
 BILL BRAY  
 DANNY BROWN  
 DANNY LEE BROWN  
 LARRY BROWN



SHIRLEY BROWN  
 STEVE BROWN  
 ANN BUNTIN  
 LANNY CANTRELL  
 SARAH CARDWELL  
 ALLEN RAY CARTER  
 JACKIE CARTER  
 PATRICIA CESKA  
 CONNIE CHRISTIAN  
 WILMA CLINE  
 WAYNE COLE  
 SUE COLLEY

JAMES CRABTREE  
 ALICE CRAVENS  
 PATSY CRON  
 DENNIS CROWDER  
 DON CUMMINGS  
 KENNETH DAVIS  
 STEVE DEASY  
 KATHY DEPRIEST  
 FRED DINWIDDIE  
 BILL DIXON  
 JACKIE DOBBS  
 JANICE DOBBS  
 ELLEN DORRIS  
 CHARLES DOUGLAS  
 JIMMIE DOUGLAS  
 WANDA DULIN  
 KAY DURRETT  
 EARL DURHAM





CHARLOTTE EIDSON  
 WALLACE EIDSON  
 KENNETH FICKLE  
 PAULETTE FLEMING  
 CHERYL DIANE FULTON  
 BARBARA CAROL GOOSTREE  
  
 LARRY GRAVES  
 J. W. GRAVES  
 RONNIE GRAVES  
 JUDY GREGORY  
 STEVE GREGORY  
 VICKY GREGORY  
  
 LARRY GROVES  
 DANNY HACKETT  
 ALLEN HADEN  
 BETTY HARPER  
 KERRY HAWKINS  
 ROCKY HENDRICKSON

JACKIE HENSON  
 JERRY HENSON  
 BRUCE HICKS  
 JIMMY HODGES  
 TRUDY HODGES  
 JACKIE HUNTER  
  
 RITA HUNTER  
 WILLIAM HUNTER, JR.  
 ERNIE JOHNSON  
 JANICE JOHNSON  
 BILLY RAY JONES  
 GLENDA JONES



PHYLLIS JONES  
 JOHNNY KERLEY  
 BOBBY JOE KEY  
 GLENN KIRKHAM  
 WANDA LANE  
 SUE LEE  
  
 VICKI LINDSEY  
 DARYL LINK  
 LESLIE LONG  
 BARBARA MARTIN  
 RONNIE MARTIN  
 REBECCA MATHIAS  
  
 MARY LOU MAULDEN  
 TERRIANA MAYES  
 AGNES MCCLOUD  
 THOMAS MCCORMACK  
 LARRY MCGLOTHLIN  
 RAYMOND MCGLOTHLIN

SUE MCGUFFIE  
 GARY MEADOR  
 HARRY MILLER  
 BRENDA MINOR  
 GERALDINE MONTGOMERY  
 WALTER MONTGOMERY

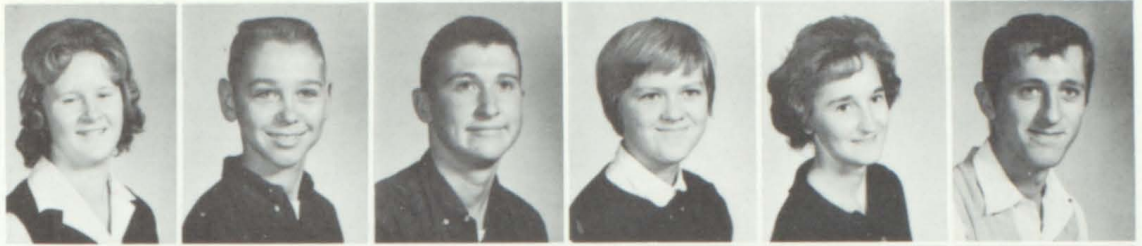

GLENDA PARKS  
 MARY PARKS  
 DONNA PETTY  
 JIMMY PIPPEN  
 CHARLOTTE POOLE  
 CLAUDINE POOLE



JOE POOLE  
 GAIL PORTER  
 MIKE PORTER  
 RANDALL PROCK  
 JANE RAGAN  
 BARBARA RAY



LINDA RAY  
 MIKE RAY  
 MIKE REDDICK  
 LINDA REED  
 JACKIE RIGGSBEE  
 BILLY ROACH  
 SHIRLEY ROBERTS  
 BRENDA SCOTT  
 RALPH SIMONTON  
 JUNIOR SLICER  
 LINDA KAY SMALLWOOD  
 MARIE STAGNER

LINDA STEWART  
 NANCY STINSON  
 BRENDA SUTTLE  
 KATHY SUTTLE  
 PAM SUTTLE  
 PATSY SUTTLE  
 ELEANOR TAYLOR  
 CHARLES TRAMMEL  
 HAROLD TRAMMEL  
 MARY NELL UNDERWOOD  
 DON WAKEFIELD  
 CAROLYN WALKER  
 TIMMY WALKER  
 DOUG WATTWOOD  
 DAVID WEBB  
 RODNEY WILKINSON  
 GERALD WILLIAMS  
 MELVIN WOODALL



*... from  
honors to  
honorable  
progress in  
achievement ...*



# *Features*

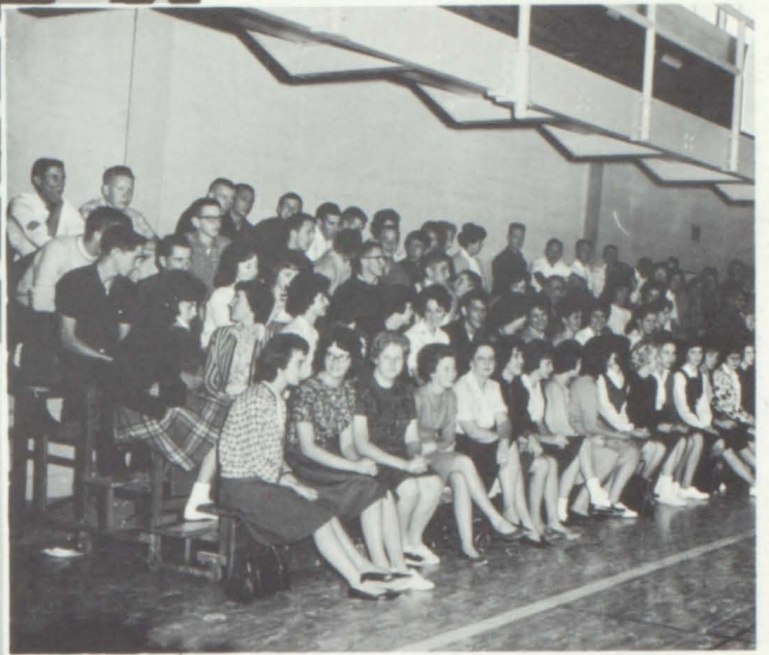

## Departmental Awards

- SANDRA WATTWOOD ..... *Language Arts*
- BRENDA McDONALD ..... *Math*
- FREDA MINOR ..... *Commercial*
- CAROL MCFARLIN ..... *Girls' Athletics*
- TERRY EAKES ..... *Boys' Athletics*



## *Gold Key*



BRENDA McDONALD

The faculty of Portland High School conferred upon Brenda McDonald the Gold Key award. This award is given to the senior who exhibits the most outstanding qualities of character, citizenship, personality, and scholarship.





On the basis of outstanding performance in all phases of school life, Sandra has been selected for this high honor. This is second only to the Gold Key award given by the faculty to a senior.

## *Activities Award*



SANDRA WATTWOOD



Sandra Wattwood has earned the distinction of being valedictorian of the senior class by achieving a point average of 4.000 out of a possible 4.000. This average is determined on the basis of seven semesters work.

*Valedictorian*



SANDRA WATTWOOD



## *Valedictorian*



BRENDA McDONALD

Brenda McDonald has earned the distinction of being valedictorian of the senior class by achieving a point average of 4.000 out of a possible 4.000. This average is determined on the basis of seven semesters of work.

*Danforth  
Awards*

●  
LARRY WILKINSON  
*and*  
DONNA GARRETT



*D.A.R. Award*

●  
SANDRA WATTWOOD



*Girls' and Boys' State*

●  
SANDRA WATTWOOD *and* ALLEN FREELAND



*Mr. and Miss  
Portland High School*

LARRY WILKINSON *and* JANET SEARCY





*Mr. and Miss Attractive*

JERRY DICKENS *and* LINDA BROWN



*Mr. and Miss Intellectual*  
CALVIN GRAVES and SANDRA WATTWOOD



*Mr. and Miss Personality*  
BOBBY HESTER and SANDRA WATTWOOD





*Mr. and Miss Talented*

MIKE DENNING *and* BRENDA McDONALD

*... from  
personal desire  
to community  
endeavor...*

*progress in  
co-operation...*



# Organiza

ANNUAL STAFF  
FOR 1964



**Editors and Business Managers**

MARY ANN PAYNE.....Assistant Editor  
 BRENDA McDONALD.....Business Manager  
 PATSY LAMBERTH.....Editor  
 JANE KERLEY.....Assistant Business Manager

**Working on Annual**

Seated: L. Brown, S. Glassey, P. Lamberth, M. Payne, M. Hill. Standing: M. Brown, S. Wattwood, J. Kerley, A. Freeland, G. Wakefield, P. Calloway, J. Searcy, D. Garrett, R. Hinton.



Left to Right, Bottom to Top:  
 MARY ANN PAYNE.....Assistant Editor  
 PATSY LAMBERTH.....Editor  
 LINDA BROWN.....Freshman Editor  
 JANET SEARCY.....Organizations Editor  
 GLENDA WAKEFIELD.....Senior Editor  
 ALLEN FREELAND.....Sports Editor  
 PAUL CALLOWAY.....Sophomore Editor

SANDRA GLASSEY.....Junior Editor  
 JANE KERLEY.....Assistant Business Manager  
 BRENDA McDONALD.....Business Manager  
 RANDALL HINTON.....Assistant Sports Editor  
 DARLENE GARRETT.....Assistant Organizations  
 SANDRA WATTWOOD.....Features Editor  
 MARY FRANCES HILL.....Administration  
 MARGIE BROWN.....Freshman Editor



Front row, left to right: Martha Ann Austin, Sandra Wattwood, Donna Garrett, Flora Hall, Janet Searcy, Sue Colley, Kathy DePriest. Second row: J. W. Graves, Harold Lynch, Mrs. Jack Pruett, *Sponsor*; Doyle Manning, Miss Katherine Green, *Sponsor*; Larry Wilkinson, Mr. Robert Grantham, *Sponsor*; Allen Poole, Calvin Graves.



- The Student Council's objectives are:*
- To develop good citizenship attitudes and practices
  - To promote good relationship
  - To develop and maintain good school spirit
  - To assist in directing and managing student life activities
  - To provide a forum for student expression and the exchange of student faculty views
  - To promote the general welfare of the school
  - To provide a training ground for developing leadership
  - To promote scholarship
  - To help solve problems that arise in school
  - To uphold school traditions
  - To help each student find a place in the school
  - To develop high ideals of personal conduct.

## STUDENT COUNCIL

### Officers

- DONNA GARRETT..... *Secretary and Treasurer*
- ALLEN POOLE..... *Boys' Vice-President*
- LARRY WILKINSON..... *President*
- JANET SEARCY..... *Girls' Vice-President*



Front row, left to right: Linda Kay Freedle, Donna Garrett, Brenda McDonald, Jane Ellen Kerley, Sally Wise, Evangeline Freeland. Second row: Sandra Wattwood, Melinda Miller, Joy Dickens, Doris Douglas, Sharon Parker, Martha Ann Austin, Flora Hall. Third row: Anne Simonton, Doyle Manning, Dale Hall, Larry Young.

### Officers

DONNA GARRETT .....	Vice-President
BRENDA McDONALD .....	President
DALE HALL .....	Reporter
SANDRA WATTWOOD .....	Secretary and Treasurer

## BETA CLUB

The Beta Club is composed of sophomores, juniors, and seniors who have no grade lower than a "B" in any subject. This group is a service club to the community; therefore, the members must be outstanding in qualities other than scholarship. Mrs. Florence Hunnicutt is the sponsor.



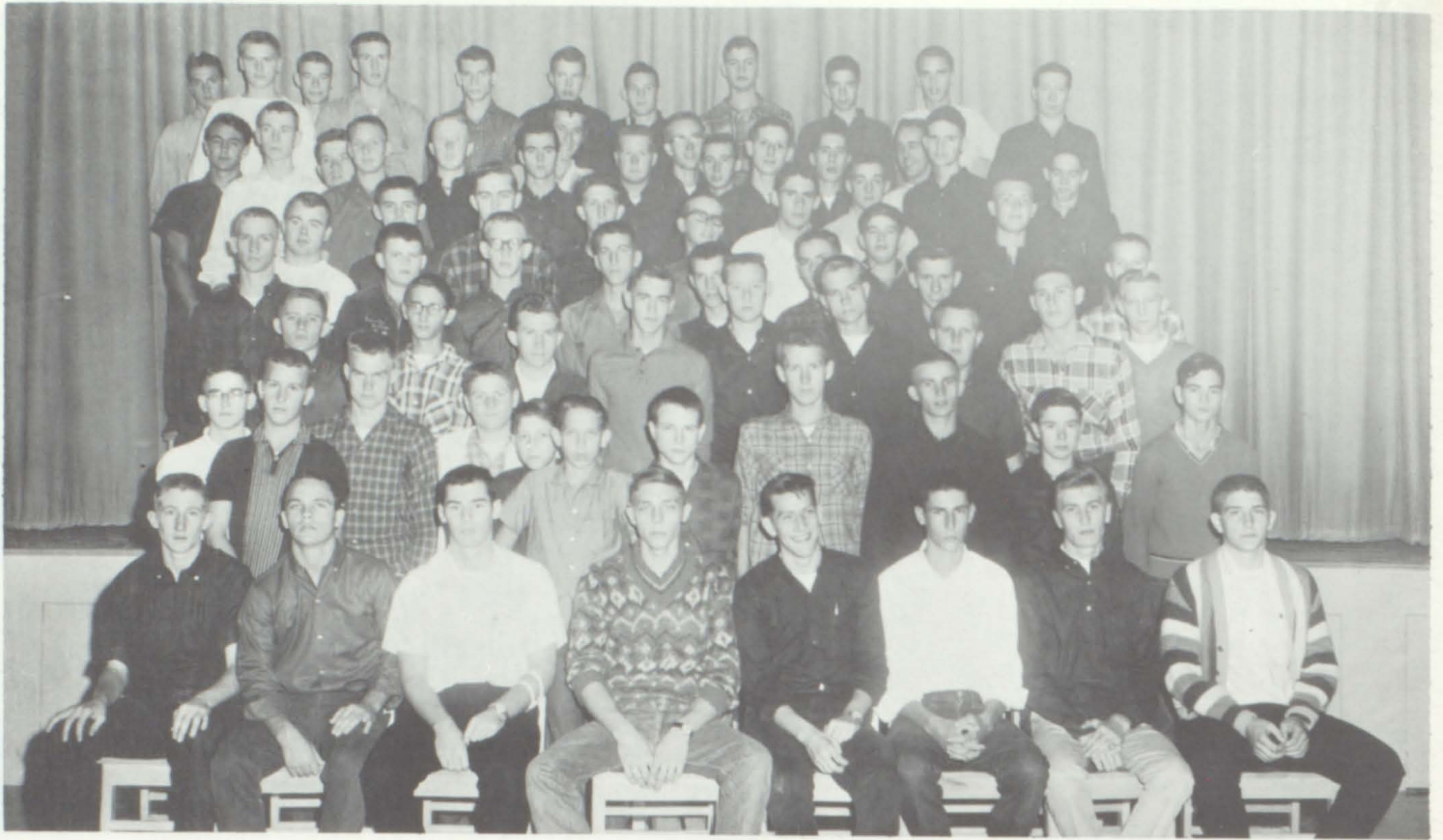

Front row, left to right: Jerry Strother, Billy Crafton, Allen Freeland, Mike Denning, Jerry Carter, Leroy Kirkham, Donald Jenkins, Billy Finn. Second row: Mike Ray, Jackie Carter, James Hodges, Douglas Greer, Danny Hackett, Ernie Johnson, Gerald Williams, Billy Baskerville, David Webb, Earl Durham, Leroy Link. Third row: Larry Kirkham, Robert Jenkins, Douglas Kirkham, James Brumit, David Lane, J. C. Keen, Jimmy Pippin, Sherman Glover, Kenneth Parks, Mike Reddick. Fourth row: Terry Eakes, Ronnie Briley, Dalton Perry, Ronnie Ray, Bobby Crafton, Rodney Wilkinson, Howell Wilson, Gerald Henson. Fifth row: George Carillon, Mark Johnson, Jerry Kirkham, Larry Stevens, Kenneth Stevens, Ronnie Martin, Joe Payne, Eldon Stinson. Sixth row: Donnie Aldridge, Allen Jones, Lary Perdue, Ronnie Riggsbee, Ralph Gregory, Dale Link, Walter Montgomery, Jerry Dorris, Jackie Stagner, William Ward, John Marlin, Ronnie Perry, Ralph Lane, Glenn Kirkham, Ronnie Dorris. Seventh row: Larry Link, Fred Dinwiddie, Leslie Stinson, Don Taylor, Larry Brown, Glenn Briley, T. W. Kirkham, Thomas McCormick, Rudy Brown, John Dinwiddie, Jerry Henson.

## FUTURE FARMERS OF AMERICA

The Future Farmers of America practice co-operation, leadership, and citizenship.

### Officers

LEROY KIRKHAM	Treasurer
JERRY CARTER	Vice-President
BILLY FINN	President
ALLEN FREELAND	Sentinel
JERRY STROTHER	Reporter
DONALD JENKINS	Secretary





Front row, left to right: Patsy Dickens, Sandra Wattwood, Brenda Vanatta, Sandra Johnson, Joyce Gregory, Mary Frances Hill, Donna Barber, Freda Minor, Flora Hall, Sharon Parker, Sandra Jones. Second row: Annetta Pitchford, Mary Underwood, Judy Riley, Judy Gregory, Ann Buntin, Kathy Armstrong, Trudy Hodges, Glenda Jones, Linda Smallwood, Sarah Cardwell, Sherrill Durrett, Donna Austin, Connie Barber, Rebecca Mathias, Linda Stewart, Peggy Rogers, Wilma Cline, Linda Reed, Shirley Brown, Mrs. Lloyd Freeland, Sponsor. Third row: Patsy Cron, Diane Brown, Patsy White, Mary Ann Payne, Toni Marek, Charlotte Poole, Carolyn Link, Glenda Wakefield, Pam Webb, Margie Brown, Linda Brown, Sandra Glassey, Barbara Searcy, Gail Flanigan, Carol Lee, Evangeline Freeland, Patsy George, Linda Piper, Connie Christian, Bonita Briley, Kitty Ford, Cynthia Graves, Delois Pearson, Emma Edens, Donna Petty, Wanda Baird, Linda Dillard, Brenda Meador, Goldie Mathias, Rita Hunter, Glenda Fleming, Kathy Suttle. Fourth row: Charlotte Bowman, Rita Groves, Cheryl Forbis, Carol McFarlin, Ellen Dorris, Barbara Martin, Betty Harper, Brenda Minor. Fifth row: Eleanor Taylor, Shirley Roberts, Patsy Suttle, Gail Porter, Barbara Goostree, Marie Stagner, Sue McGuffie, Vickie Gregory, Gerry Brown, Janie Coates, Darlene Garrett, Patsy Groves, Sue Lee, Maurelle Collins, Patsy Shadowens, Wanda Pearson, Emma Jean Ray, Claudine Poole, Janice Johnson, Kay Durrett, Phyllis Jones. Sixth row: Evelyn Watkins, Diane Munday, Joanne Bell, Alice Cravens, Linda Mathias, Diane Hudson, Peggy Gregory, Judy Sullivan, Patsy Searcy, Sandra Fleming, Jean Cline, Barbara Ray, Judy Suttle, Linda Brown, Sandra Short, Reatha Graves, Linda Roberts, Carolyn Pippin, Patricia Dorris.

## FUTURE HOMEMAKERS OF AMERICA

The motto of the Future Homemakers of America, "Toward New Horizons," expresses the purpose of the organization—learning to live better today in order that their lives and those of their families may be better tomorrow.

### Officers

Front row, left to right: DONNA BARBER, Parliamentarian; MARY FRANCES HILL, Secretary; SANDRA WATTWOOD, President; FREDa MINOR, Vice-President; FLORA HALL, Vice-President; SHARON PARKER, Reporter. Second row: JOYCE GREGORY, Song Leader; BRENDA VANATTA, Recreation Leader; SANDRA JONES, Treasurer; SANDRA JOHNSON, Historian; PATSY DICKENS, Pianist (Not Pictured).



Front row, left to right: Cheryl Forbis, Carolyn Pippin, Rebecca Mathias, Donna Austin, Carlene Jernigan, Janet Rogers, Margie Brown, Annetta Pitchford, Judy Sullivan, Diane Brown, Toni Marek. Second row: Charlotte Bowman, Helen Baird, Charlotte Poole, Kitty Ford, Cynthia Graves, Deloris Pearson, Emma Edens, Kathy Armstrong. Third row: Barbara Searcy, Beverly George, Diane Vanatta, Judy Troutt, Retha Graves, Sue Colley, Trudy Hodges, Patricia Dorris. Fourth row: Sandra Johnson, Judy Riley, Linda Pippin, Rita Hunter, Kathy McGlothlin, Gail Porter, Barbara Martin, Ellen Dorris. Fifth row: Lennie Kay Durrett, Janice Johnson, Linda Piper, Benida Briley, Connie Christen, Claudine Poole, Patsy Searcy, Margie Whitson, Kenneth Gregory, Eldon Stinson.

## LIBRARY CLUB

The Library Club, along with their sponsor, Miss Elisabeth Burnett, is doing a very good job of keeping an orderly library. The members work one hundred hours each year, for which they receive a pin and membership in the Middle Tennessee Student Library Assistants Organization, and for which they earn a trip to the annual convention. By first-hand experience the members learn a great deal about the library that they would not otherwise have the opportunity to know.

### Officers

JANET ROGERS	Reporter
JUDY SULLIVAN	Secretary
MARGIE BROWN	President
DIANE BROWN	Chaplain
ANNETTA PITCHFORD	Vice-President
TONI MAREK	Treasurer (not pictured)







Front row, left to right: Judy K. Brown, Anne Simonton, Shelia Webber, Brenda McDonald, Mary Frances Hill, Sandra Wattwood, Ernestine Fuqua, Judy Sullivan, Annetta Pitchford, Janet Allison, Toni Walker, Jane Ellen Kerley, Linda A. Brown, Sandra Glassey. Second row: Stanley Butt, James McFarland, Ronnie Monday, Dean Perdue, David Stewart, Joy Dickens, Janet Searcy, Donna Barber, Carol McFarlin, Linda Brown, Patsy Groves, Pam Webb, Jimmy Calloway. Third row: Carolyn Pippin, Judy E. Brown, Melinda Miller, Martha Ann Austin, Tommy Hester, Billy Finn, Brenda Meador, Eldon Stinson, Karen Garrett, Linda Kay Freedle, Calvin Graves. Fourth row: George Wilber, Lloyd Brown, Mike Denning, Bud Thomerson, Jerry Carter, Jerry Strother, Kenny Walden, Rudy Brown, Dale Hall, Allen Freeland, Jim McGlothlin. Fifth row: Donnie Brewster, Ed Toney, Ricky Webb, Steve Eidson, Terry Eakes, Gail Flanigan, Evangeline Freeland, Patsy Dickens, Randall Hinton, Mrs. Earl Jernigan, Sponsor.

## LETTER CLUB

This club is composed of people who have already lettered before becoming a member. The Letter Club sponsors those activities that will boost school spirit. The sponsors are Mrs. Earl Jernigan and Mr. Sidney Burton.

### Officers

JERRY STROTHER	Reporter
BRENDA McDONALD	Secretary-Treasurer
MRS. EARL JERNIGAN	Sponsor
TERRY EAKES	Vice-President
BUD THOMERSON	President



# PURPLE HERALD STAFF



This year's Purple Herald has been more interesting because of the extra articles. The school paper keeps the students informed of the events that have happened in the different clubs. The sponsor in charge of the Typing II class, which prints the paper, is Mrs. Jack Pruett.

# OFFICE STAFF



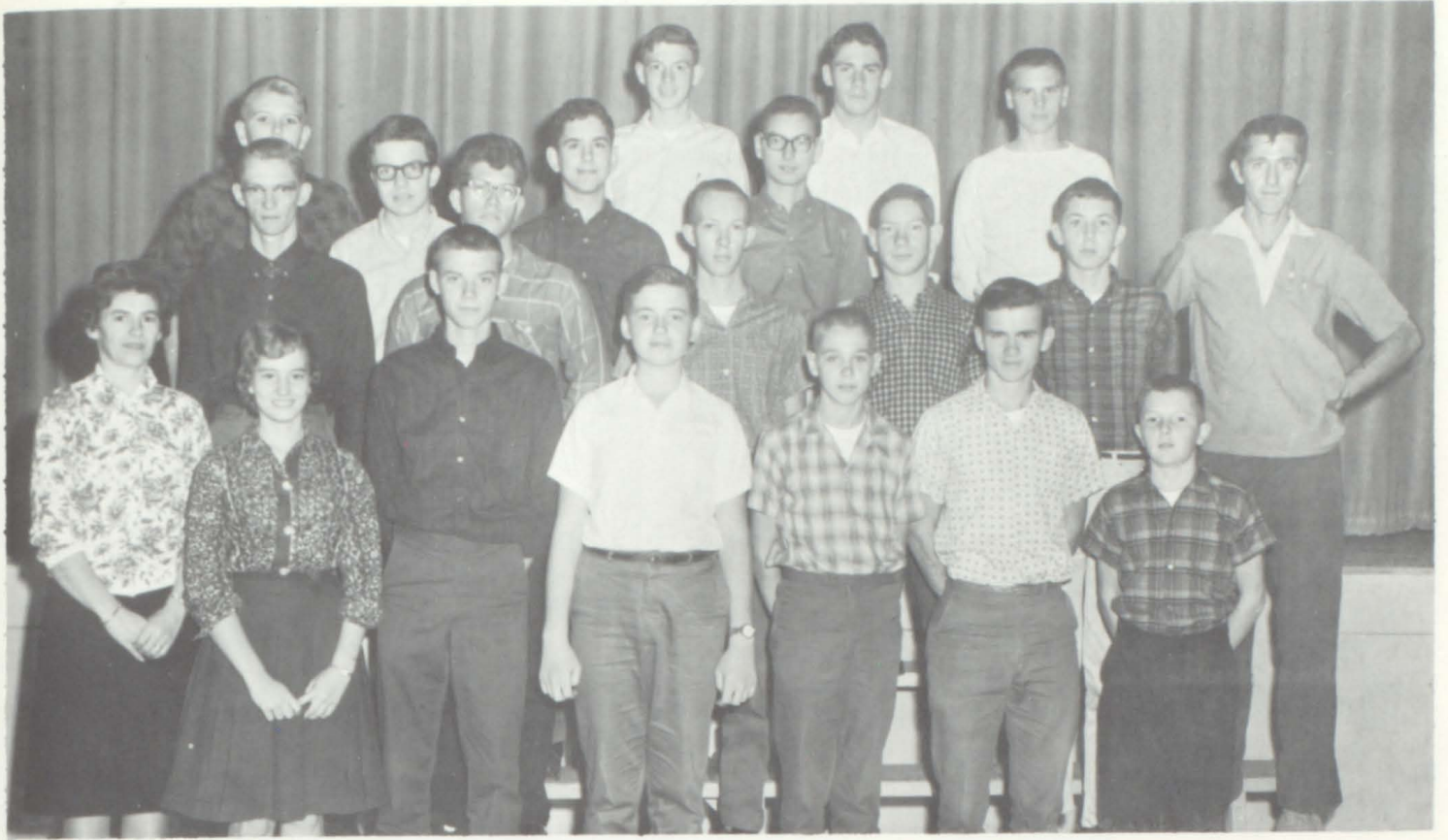

Front row, left to right: Mrs. N. B. Thompson, Jr., Sponsor; Doris Douglas, Robert Palmer, Douglas Wattwood, Gary Meadows, Paul Calloway, Foster Butt. Second row: Harold Lynch, Billy Bowers, Raymond Kimbler, George Wilber, Stanley Butt, Walter Montgomery. Third row: Gary Grantham, Tommy Hester, Harold Draper, Dennis Crowder. Fourth row: Dale Hall, Ronnie Martin, Fred Dinwiddie.

## SCIENCE CLUB

The Science Club is formed to promote interest in the field of science. Members are interested in science and its effects on our lives. The sponsor is Mrs. N. B. Thompson, Jr.

### Officers

DALE HALL.....	Secretary
HAROLD LYNCH.....	Reporter
ROBERT PALMER.....	President
GEORGE WILBER.....	Vice-President





Front row, left to right: Judy Karen Brown, Annetta Pitchford, Doris Douglas, Melinda Miller, Flora Hall, Sharon Parker, Patsy Jones, Judy Brown. Second row: Miss Evelyn Alexander, Sponsor; Anne Simonton, Jimmy Calloway, Jimmy Kepley, Donna Garrett, Donna Austin, Martha Ann Austin, Pam Webb, Patsy Dickens. Third row: Larry Bradley, Philip Yankee, Fred Dinwiddie, Melvin Covington, John Groves, Larry Young, Mike Farough.

## FUTURE TEACHERS OF AMERICA

The FTA is composed of students who have an interest in the field of teaching.

This organization strives to help its members find and practice those things which are necessary for successful teaching. The insignia of the FTA bears the same symbol as the Statue of Liberty. It symbolizes the light of knowledge.

### Officers

Left to right:  
 LARRY YOUNG ..... Secretary  
 SHARON PARKER ..... Treasurer  
 DONNA GARRETT ..... President  
 PATRICIA JONES ..... Reporter  
 FLORA HALL ..... Vice-President





**Officers**

JANICE DEASY  
*Field Commander*

MR. SIDNEY BURTON  
*Director*

MARTHA ANN AUSTIN  
*Twirling Corps  
Commander*

## FIRST YEAR BAND

Rodney Wilkinson, Mary Underwood, Steve Deasy, Virginia Roberts, Harold Draper, Sherman Glover, Mike Porter.





## *Portland* HIGH SCHOOL BAND •



**Majorettes**

*Left to right: Shelia Webber; Melinda Miller, Vice-Commander; Martha Ann Austin, Corps Commander; Anne Simonton; Patsy Dickens.*



### Band Members

Front row, left to right: Mr. Sidney Burton, *Director*; Ronnie Perry, Allen Jones, Calvin Graves, Robert Dorris, Janice Deasy. Second row: Melinda Miller, Anne Simonton, Martha Ann Austin, Patsy Dickens, Dale Hall, Larry Crowder, Billy Denning, Shelia Webber. Third row: Ann Bullard, Judy Brown, Sue Colley, Ernestine Fuqua, Evangeline Freeland, Douglas Wattwood, Larry Jones, Larry Graves. Fourth row: Patsy White, Pam Suttle, Patsy Groves, Brenda Scott, Dean Perdue, David Stewart, James McFarland, Stanley Butt. Fifth row: Brenda Suttle, Mary Frances Hill, Karen Garrett, Jane Ellen Kerley, Ricky Coker, Dennis Crowder, Roger Goosetree, Donnie Bush. Sixth row: Billy Miller, Johnny Kerley, Joy Dickens, Charles Beaty, Eldon Stinson, Janet Allison, Mary Ann Payne, Jimmy Calloway. Seventh row: Tommy Hester, Gary Graves, Larry Link, Ronnie Martin, Kenny Walden, Rudy Brown, Diane Brown, Charlotte Eidson.



### Color Guard

Robert Dorris, Allen Jones, Calvin Graves, Ronnie Perry.

*... from  
team-work  
to school-spirit*

*... progress in  
sportsmanship ...*

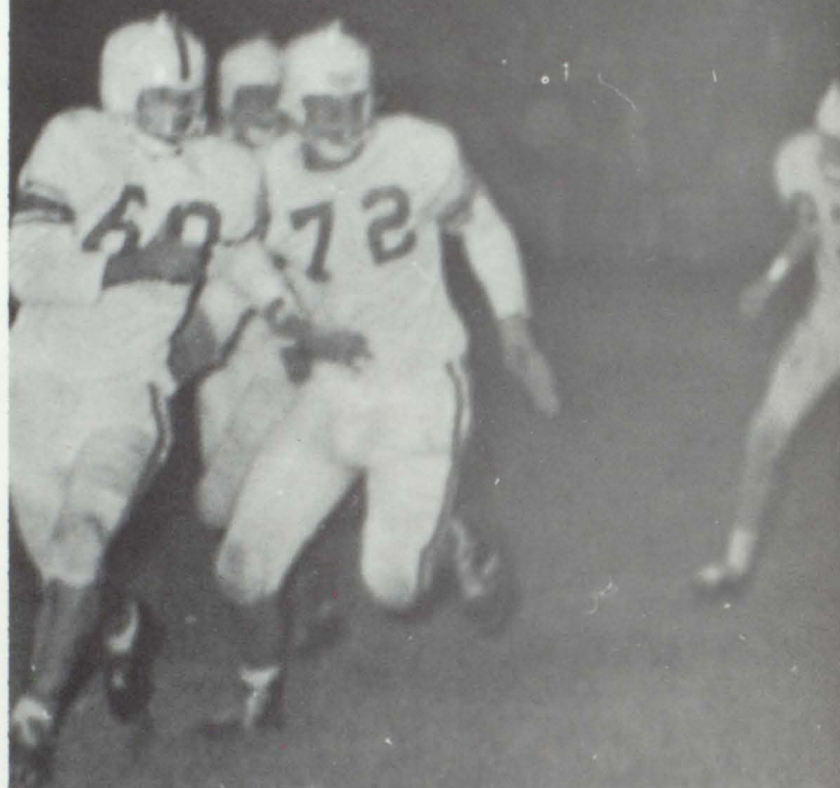

# *Athletics*





• *Football  
for 1963*

Ed Toney, *Most Valuable Lineman*;  
Billy Finn, *Sportsmanship Award*.  
Terry Eakes, *Most Valuable Back*;

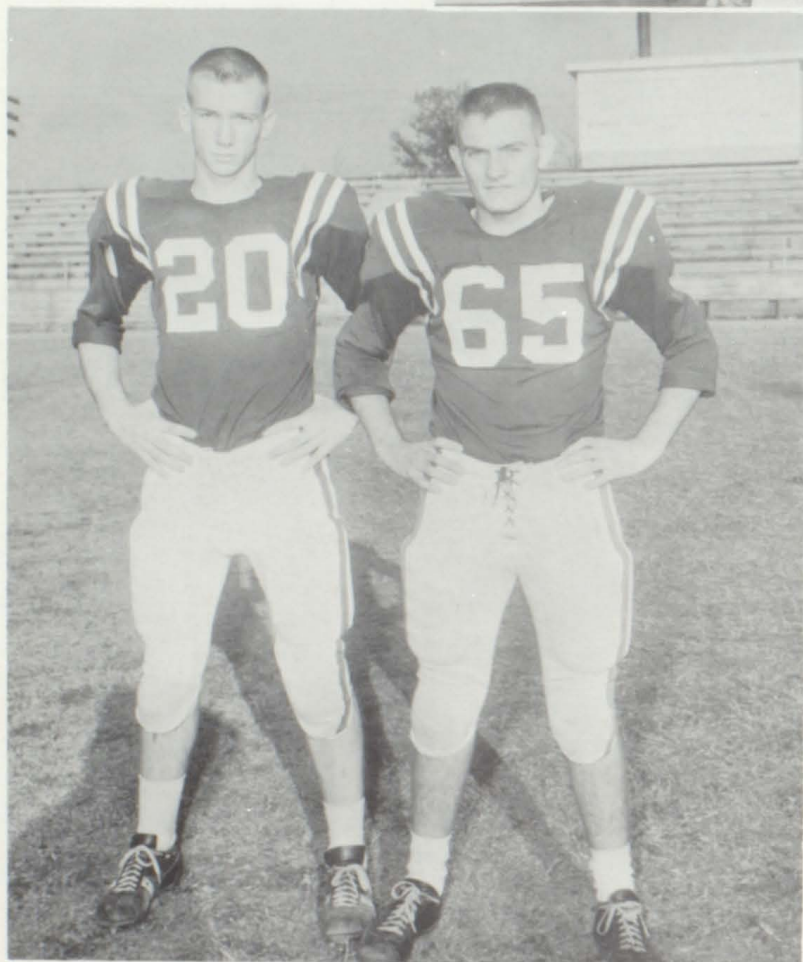

Captains Eakes and Toney

*Season's Scores*

6	Columbia	19
6	Franklin, Ky.	26
0	Carthage	12
6	Springfield	34
6	Lebanon	13
7	Lafayette	20
27	Hendersonville	7
7	Hartsville	66
6	Smyrna	13
7	Gallatin	7

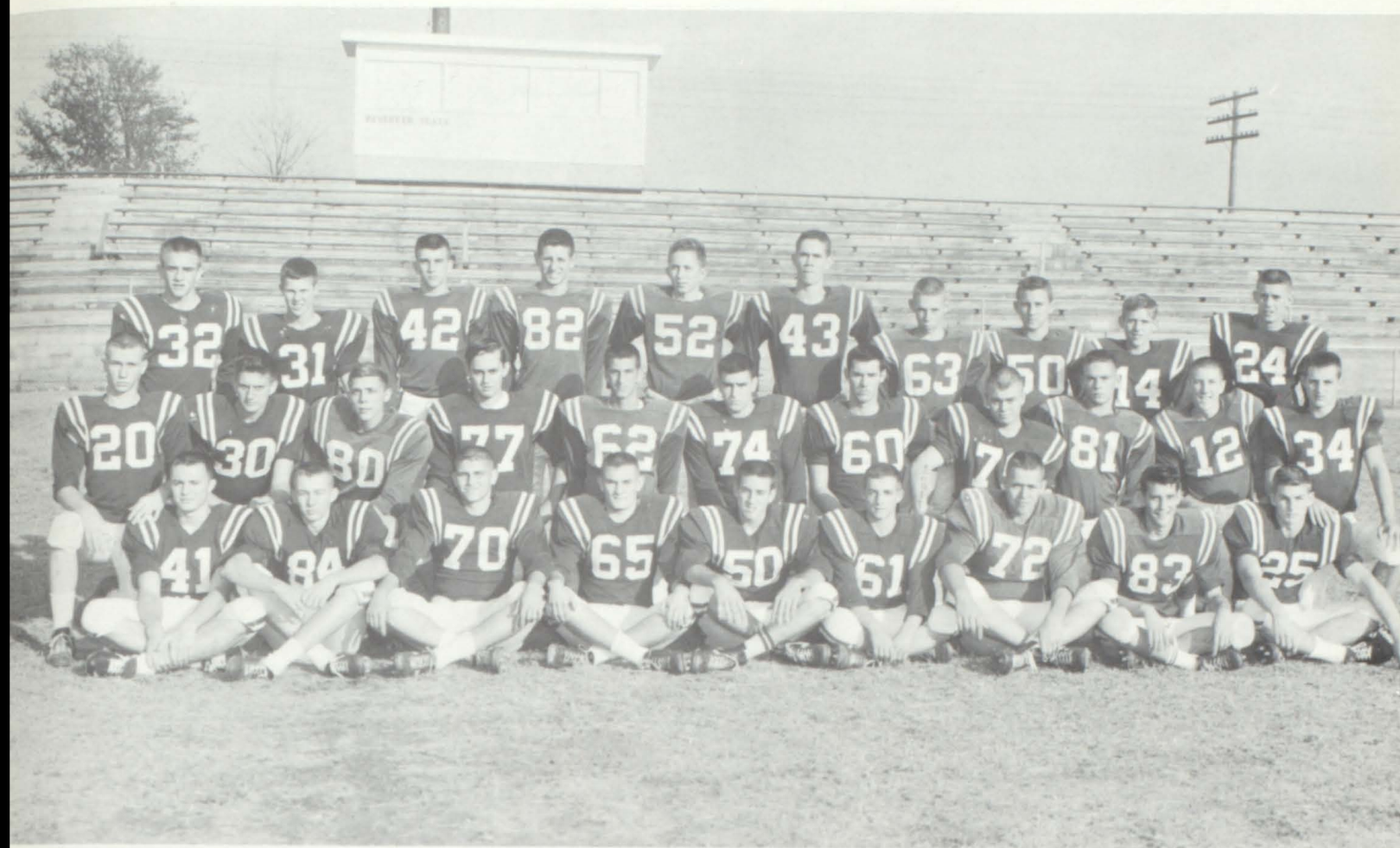

## THE 1963 PANTHERS



*The managers work hard to keep the team ready.*

*Carter makes a tackle against rival, Gallatin.*





R. WEBB  
Senior End



J. CARTER  
Senior End



A. FREELAND  
Senior Guard



B. FINN  
Senior Tackle  
Sportsmanship



E. TONEY  
Senior Guard, Captain  
Most Valuable Lineman



*These boys got the touchdowns for us.*



T. EAKES  
Senior Halfback, Co-Captain  
Most Valuable Back



J. PAYNE  
Sophomore Guard



R. WATSON  
Senior Halfback



J. MCGLOTHLIN  
Junior Quarterback



*This Panther defense had a "never say lose" attitude.*



**J. LEGIEZA**  
*Junior Fullback*



**D. BREWSTER**  
*Junior Tackle*



**R. HARRIS**  
*Sophomore Halfback*



**B. THOMERSON**  
*Junior Halfback*



**D. MANNING**  
*Sophomore Fullback*

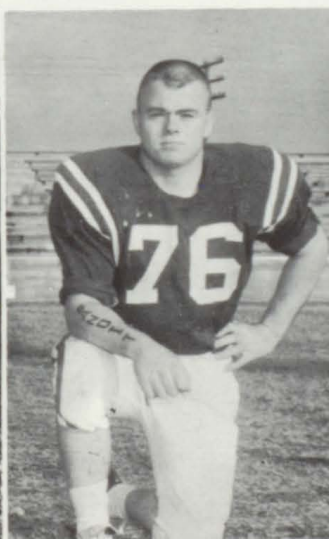

**G. CARRILLON**  
*Sophomore Tackle*



**D. TAYLOR**  
*Junior Center*



**J. SHADOWENS**  
*Sophomore Tackle*



**J. MARLIN**  
*Sophomore End*



---

*Football Queen*

•  
JANET SEARCY

*Attendants*

•  
LINDA BROWN  
PATSY LAMBERTH



## P. H. S. CHEERLEADERS

JANET SEARCY  
*Captain*

LINDA KAY FREEDLE

JUDY K. BROWN

ANN BUNTIN

SARAH JOHNSON  
*Mascot*

LINDA KAY SMALLWOOD

REATHA GRAVES

MAURELLE COLLINS

SANDRA WATTWOOD  
*Co-Captain*



Front row, left to right: Lloyd Brown, Ronnie Monday, *Managers*; John Briley, Mike Thompson, Terry Eakes, Melvin Covington, Henry Johnson, George Wilber, *Manager*. Back row: Coach George Caudill, Doyle Manning, Robert Brewer, Donnie Brewster, Steve Eidson, Mike Ray, John Groves, Melvin Stewart.

BOYS'  
**BASKETBALL**  
 GIRLS'

Front row, left to right: Kathy Armstrong, Linda Smallwood, Ann Bullard, Brenda Denning, Anne Simon-  
 ton, Donna Barber, Carol McMarlin. Back row: Coach Carl Fussell, Sandra Short, Linda Brown, Parnell  
 Parks, Janice Dobbs, Janie Coates, Sandra Barber.





**Season's Scores**

<i>P.H.S.</i>		<i>Opp.</i>
46	East Robertson	55
41	Lipscomb	85
48	Westmoreland	49
72	Hartsville	38
37	Jo Byrns	55
43	Hendersonville	60
43	Lafayette	51
20	Springfield	48
40	Lafayette	70
31	Gallatin	60
53	East Robertson	60
57	Jo Byrns	64
36	Munfordville, Ky.	92
49	White House	43
48	Coopertown	75
53	Hartsville	57
49	Westmoreland	67
39	White House	53
42	Springfield	57
48	Gallatin	63
40	Hendersonville	65
50	Coopertown	40
37	Franklin, Ky.	84



**Coach and Captains**

*Game Captains, T. Eakes, J. Briley, S. Eidson, M. Ray, and R. Brewer with Coach Caudill.*

**Season's Scores**

<i>P.H.S.</i>		<i>Opp.</i>
30	East Robertson	43
	Lipscomb	
40	Westmoreland	44
32	Hartsville	63
41	Jo Byrns	62
33	Hendersonville	69
26	Lafayette	44
36	Springfield	42
28	Lafayette	37
34	Gallatin	60
42	East Robertson	45
33	Jo Byrns	50
	Munfordville, Ky.	
40	White House	39
38	Coopertown	29
27	Hartsville	56
35	Westmoreland	26
25	White House	39
20	Springfield	42
50	Gallatin	62
36	Hendersonville	50
35	Coopertown	32
	Franklin, Ky.	



**Coach and Captains**

*Captains, D. Barber and C. McFarlin with Coach Fussell.*

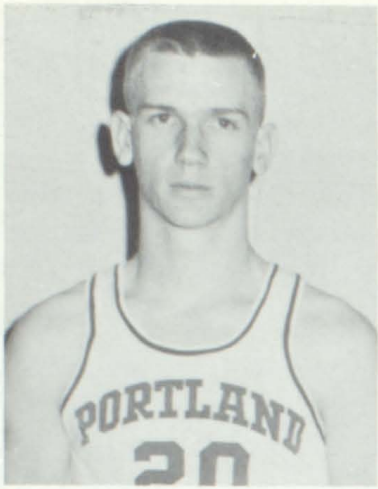

TERRY EAKES  
*Guard*

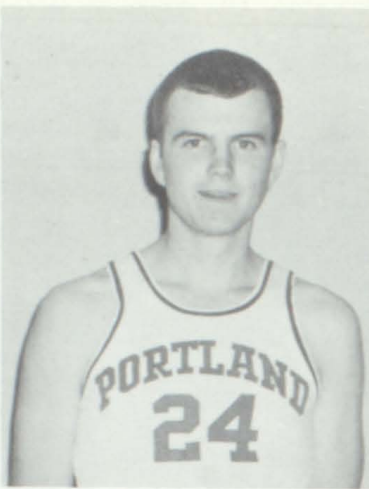

JOHN BRILEY  
*Guard, Forward*

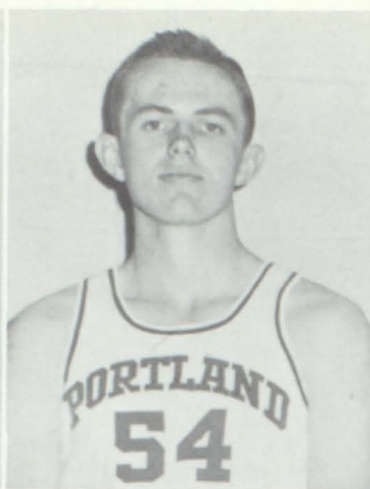

BOBBY BREWER  
*Center*

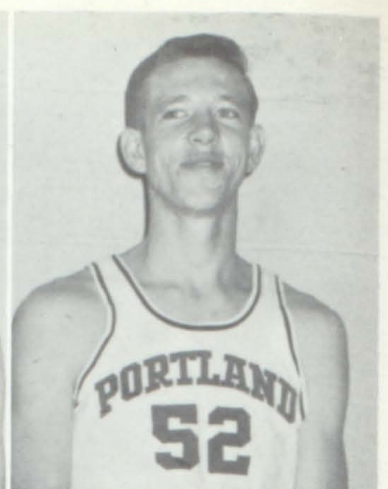

STEVE EIDSON  
*Forward*

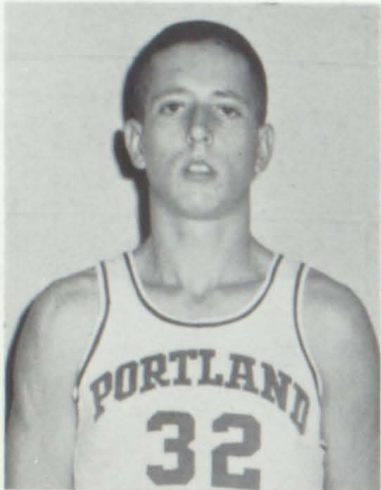

MIKE RAY  
*Forward*

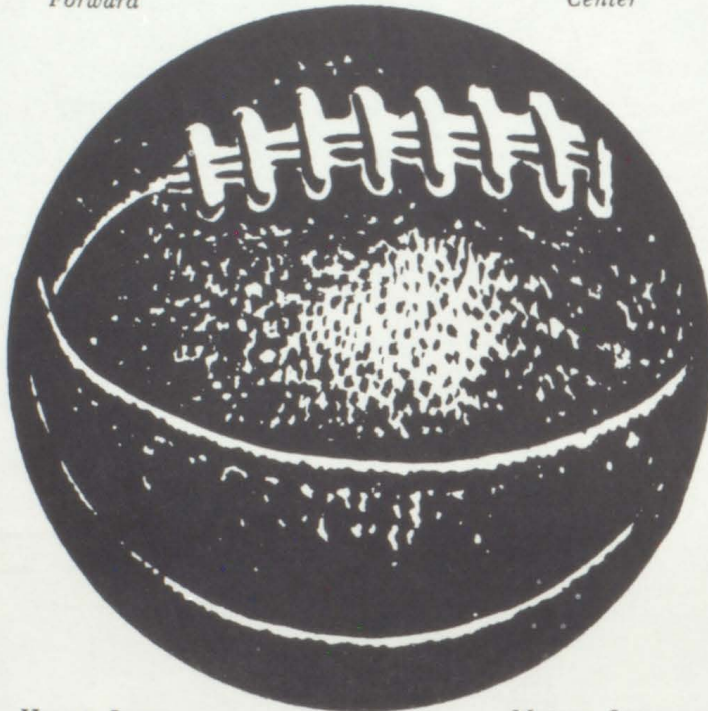

DONNIE BREWSTER  
*Center*

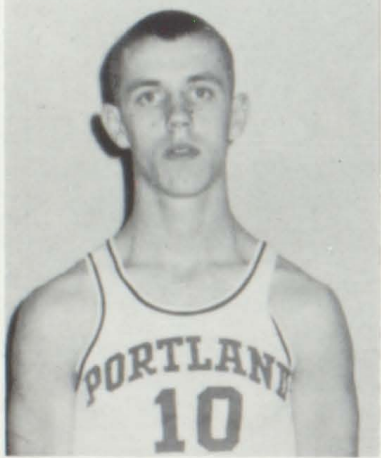
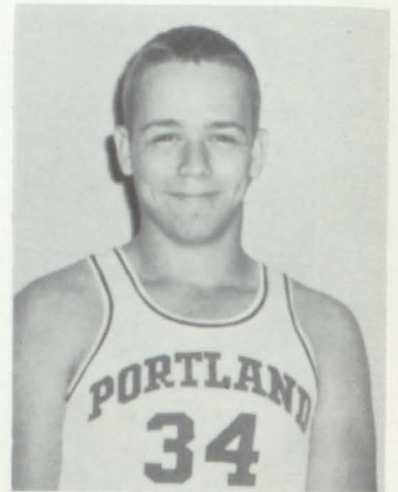

HENRY JOHNSON  
*Guard*

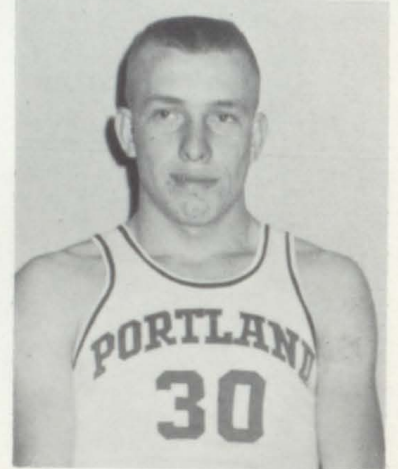

MELVIN STEWART  
*Center*

MELVIN COVINGTON  
*Guard*

MIKE THOMPSON  
*Forward*

DOYLE MANNING  
*Center*

JOHN GROVES  
*Forward*

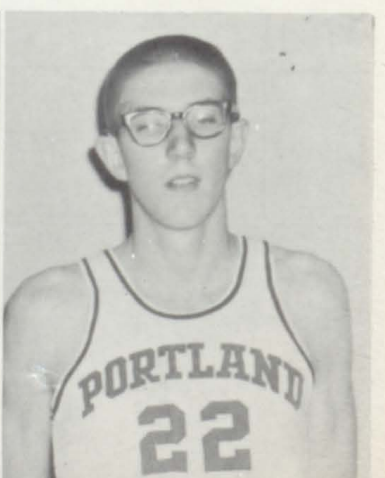
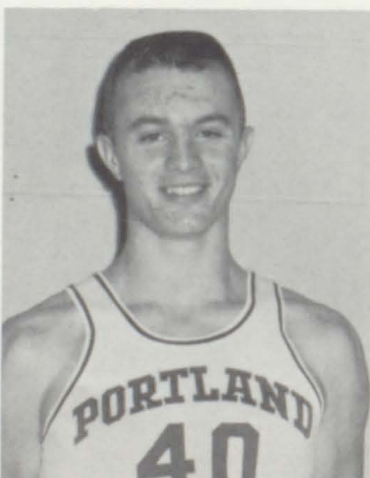
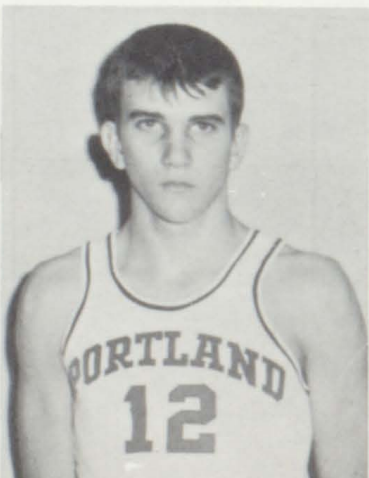
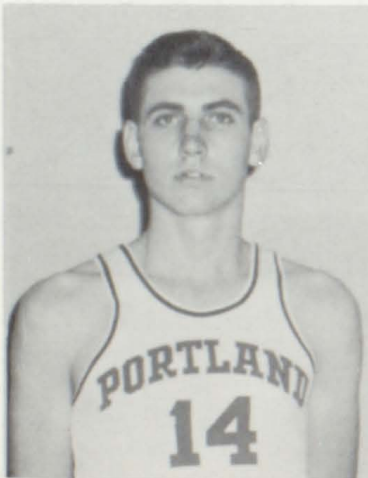



DONNA BARBER  
*Guard, Alternate Captain*

CAROL MCFARLIN  
*Forward, Captain*

JANIE COATES  
*Guard*

LINDA BROWN  
*Forward*

SANDRA BARBER  
*Forward*



KATHY ARMSTRONG  
*Guard*

ANNE SIMONTON  
*Guard*

LINDA SMALLWOOD  
*Forward*

SANDRA SHORT  
*Forward*

PARNELL PARKS  
*Guard*

ANN BULLARD  
*Forward*

JANICE DOBBS  
*Forward*

BRENDA DENNING  
*Guard*



SUE COLLEY  
LINDA BROWN  
PAM SUTTLE  
BRENDA McDONALD  
*Managers*

from  
uncertainty  
to confidence...

progress  
in preparation



# *Junior High*

*The Year You're In*

SOURCES





MR. HARRIS E. FERGUSON, *Principal*  
B.S., University of Tennessee  
M.Ed., University of North Carolina

## *Principal's Message*

As another school year comes to a close, we are glad to take the opportunity to use this publication to help recall the experiences that we enjoyed during the school year.

As we look back over the year, we remember a spirit of understanding, cooperation, appreciation, and dedication among the students and faculty which helped make the year enjoyable and rewarding.

I offer my congratulations to those who have accepted the responsibility of taking full advantage of all available opportunities to prepare themselves for a place in a world of change and progress.

## JUNIOR HIGH PRINCIPAL, STAFF AND FACULTY

### *Office Staff*

Cheryl Clubbs, Debbie Gilliam, Pattie Key, Patrick Hunter, Vickie Keith, Connie Cron.



MRS. LEWIS DUNBAR  
B.S., Western Kentucky State College



MRS. SAM DYE  
B.S., M.T.S.C.



MRS. WILBURN EMPSON  
B.S., M.T.S.C.



MRS. JOHN GARRETT  
B.S., Western Kentucky State College



MR. CLEMON GILLIAM  
B.S., Western Kentucky State College



MR. JOHN HILL  
B.S., M.T.S.C.

MRS. BILL JERNIGAN  
B.S., M.T.S.C.



MR. DAVID JONES  
B.S., Western Kentucky State College



MRS. SPENCER STINSON  
*Piano, Music*

MISS ROSALIE STUBBLEFIELD  
B.S., M.T.S.C.



MRS. HULON TURNER  
B.S., M.T.S.C.



MRS. PAUL YOKLEY  
B.S., Western Kentucky State College

# Eighth Grade

## Class Officers

JAN LEHMAN ..... *President*  
 CAROLYN GREGORY ..... *Secretary*  
 ANN LEHMAN ..... *Vice-President*  
 JUDY DORRIS ..... *Treasurer*



Susan Adcock  
 Nancy Akin  
 Moneeca Aldriedge  
 Wayne Baird  
 Mike Bowman  
 Larry Bracken  
 Martha Bradley  
 Barry Brown  
 Ricky Canida  
 Cheryl Clubbs  
 Donna Collins  
 Tony Cothron  
 Joe Cron  
 Louise Crowder  
 Tom Daugherty  
 Robert Denton  
 Joyce Dobbs  
 Ronnie Dobbs  
 Judy Dorris  
 Harold Dowell  
 Terry Durrett



Betty England  
 Wayne England  
 Patricia Ertner  
 Wanna Finn  
 Connie Freedle  
 Judy Garrison  
 Peggy Gemendin  
 Jimmy Gentry  
 Debbie Gilliam  
 Kenneth Gilliam  
 Kathy Givens  
 Alvin Goodwin  
 Roger Goostree  
 Danny Green  
 Carolyn Gregory  
 Shelia Gregory  
 Harold Groves  
 Janice Hardin  
 Mike Harris  
 Darlene Hinton  
 David Hodges



Mike Hodges  
 Gary Hunter  
 Jim Hunter  
 Patrick Hunter  
 Jerry Hutchinson  
 Dorothy Johnson  
 Dwight Johnson



Miles Jones  
 Norman Keen  
 Vickie Keith  
 Pattie Key  
 David Legge  
 Ann Lehman  
 Jan Lehman



Barbara Leigeza  
 Lucille Link  
 Steven Long  
 Helen Lynch  
 Tom McCulley  
 Ronnie McDowell  
 Elaine McGlothlin

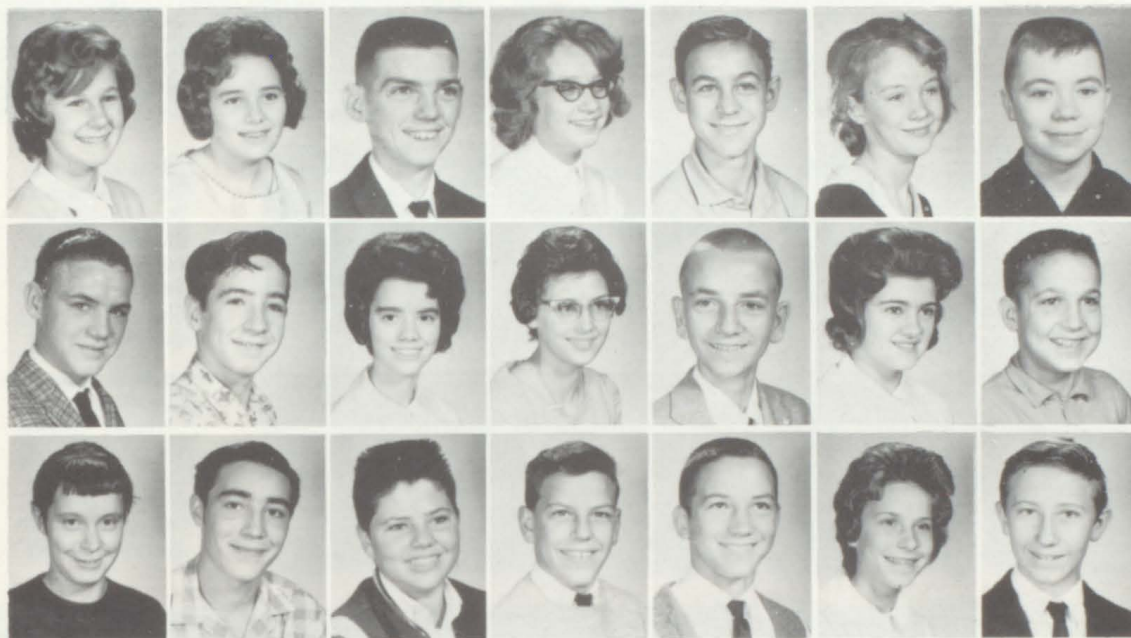

Linda McGuffie  
 Cathy Martin  
 Billy Meador  
 Shirley Meador  
 Ronnie Meadow  
 Jane Milan  
 Bill Miller

Roy Lee Minnis  
 Gary Munday  
 Nancy Palmer  
 Shirley Parker  
 Lloyd Pearson  
 Carol Ann Pedigo  
 Ralph Perdue

Linda Phillips  
 Donnie Poole  
 Lanny Poole  
 Donald Puckett  
 Terry Ray  
 Sharon Renfro  
 Roger Roberts

James Robinson  
 Carolyn Rodgers  
 Bob Ross  
 Otho Simmons  
 Charles Staggs  
 Anita Stewart  
 Melvin Stinson



Jackie Suttle  
 Ronnie Suttle  
 Kathy Szuba  
 Janice Taylor  
 Joyce Taylor  
 Glen Walker  
 Lena Ward



David West  
 Jerry White  
 John White  
 Barbara Whitley  
 Joyce Wright



THAT OPENS  
MANY DOORS

# Seventh Grade

## Class Officers

- DEBORAH BROWN ..... Reporter
- BENNY MAREK ..... Treasurer
- MIKE HUNTER ..... Secretary
- BILL MCGLOTHLIN ..... President
- MIKE PAYNE ..... Vice-President

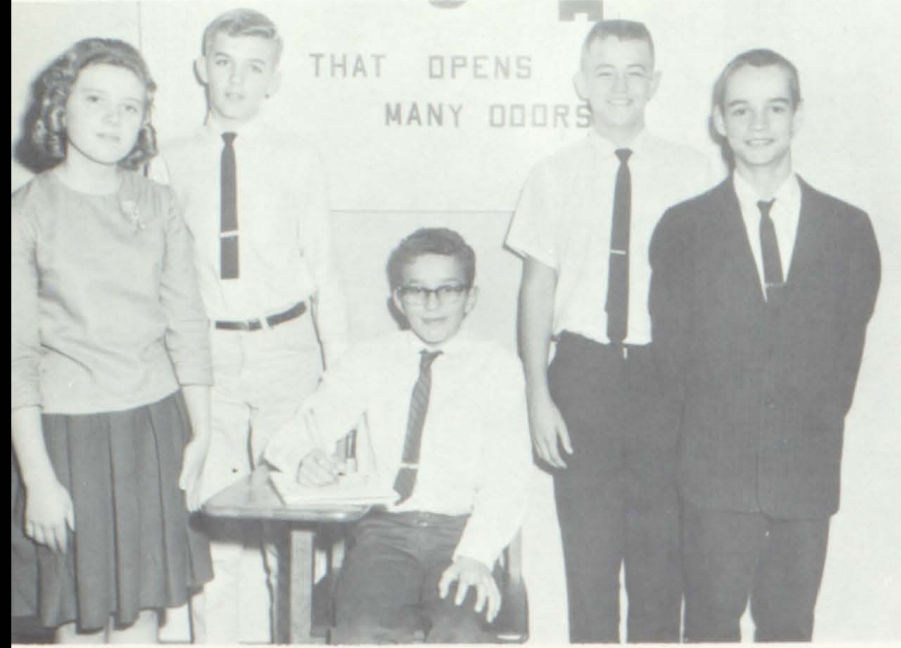

- Jimmy Beasley
- Bruce Belcher
- Wanda Binion
- David Bowers
- Garvin Bowman
- Jackie Bradley
- Mike Bradley
- Judy Brewster

- Prudence Briggance
- Gary Brizendine
- Deborah Brown
- Lannie Brown
- Nancy Brown
- Wayne Brown
- Charlotte Bush
- Judy Cardwell

- Mary Carter
- Wade Christian
- Carol Cole
- Martha Cole
- Gary Conyer
- Mike Conyer
- Diane Cook
- Douglas Cook

- Larry Cothron
- Ted Crafton
- Tommy Crafton
- Connie Cron
- Jerry Crowder
- Tommy Crunk
- Steve Culbreath
- Sylvia Deasy

- Charles Dinwiddie
- Patsy Dorris
- Patty Dorris
- David Dulin
- Cathy Durrett
- Thomas Evans
- Bobby Fisher
- George Flanigan

- Nancy Fowlkes
- David Garrett
- Randall Garrett
- Charles Goad
- Roger Goostree
- Patsy Graves
- Rex Graves
- Danny Green





Patricia Gregory  
Teresa Gregory  
Gary Groves  
Doris Hackett  
Darrell Hall  
Diane Hankins  
Shirley Harper  
Teresa Hawkins

Mickey Hayes  
Linda Hendrickson  
Sue Henson  
Ray Hinton  
Billy Hudson  
Elaine Hunter  
Mike Hunter  
Brenda Hurt

Bill Jenkins  
Deborah Johnson  
Mary Johnson  
Nancy Johnson  
Susan Jones  
Billy Kepley  
Darrell Key  
Mary Kirby

Roger Kitchen  
Jimmy Knight  
June Knight  
Lloyd Knight  
Kathy Lamberth  
Van Liggett  
Linda Likens  
Sandra Link

Darlene Long  
Mary Mallard  
Benny Marek  
David Martin  
Jery McCoin  
Linda McCormick  
Lola McCormick  
Jerry McDowell

Charlene McGee  
Bill McGlothlin  
Danny McMillan  
Dinah McMurtry  
David Mitchell  
Mike Monday  
Mike Payne  
David Pearson



Linda Pearson  
Cathy Perdue  
Gloria Perdue  
Carolyn Petty  
Judy Petty  
Kay Pharris  
Linda Phillips  
Janet Poole

Ann Powell  
Bruce Pruett  
Carol Ray  
Carl Russell  
Dennis Russell  
Doris Smart  
Danny Stagner  
Bonnie Stephens

Deborah Tays  
Hillis Tucker  
Ricky Vanatta  
Ronnie Vanatta  
Vicki Walter  
Sheila Walters  
Shirley Ward  
Gerald Webb

Steve White  
Marsha Whitley  
Edith Whitson  
Roger Woodall  
Glenn Woodard



# Sixth Grade

## Class Officers

PAULETTE MEADOR.....President  
 JANICE CLOUSE.....Secretary-Treasurer  
 MAC CURTIS.....Vice-President  
 JOE BUTT.....Reporter



Rickie Andrews  
 Denise Bailey  
 Gary Baird  
 Joe D. Bandy  
 Diane Barber  
 Jackie Bradley  
 Debbie Briley  
 John Roy Briley

Jasper Brown  
 Rickie Brown  
 Joe Butt  
 Sara Calvert  
 Elaine Carter  
 Linda Carter  
 Nancy Clark  
 Janice Clouse

Sandra Coker  
 Sandra Collins  
 Nancy Cook  
 Phyllis Cox  
 Sharon Cron  
 Cathy Cummings  
 Larry Cummings  
 Mac Curtis

Jerry Davenport  
 Terry Denning  
 Gerald Denton  
 Linda Dinwiddie  
 Michael Donoho  
 Johnnie Evans  
 Karen Freede  
 Larry Freeman

Nancy Garrett  
 Jessica Glover  
 Faye Goolsby  
 Thelma Goolsby  
 Joe D. Goostree  
 Terry Goostree  
 Steve Grantham  
 Theda Grantham

Glen Gregory  
 Jerry Gregory  
 Susie Groves  
 Jimmy Hanley  
 Alma Harris  
 Debbie Harris  
 Judy Harris  
 Nancy Harris





Jo Ella Haynes  
 Carolyn Hicks  
 Brenda Hinton  
 Cindy Hobdy  
 Mary Hodges  
 Linda Huntsman  
 Kay Johnson  
 Steve Johnson

Mary Jones  
 Donna Keen  
 Helen Keith  
 Vickie Leggett  
 Pansy Liggett  
 Robert Link  
 Gary Long  
 James Mallard

Bonnie Marlin  
 Haskell Martin  
 Teresa McDowell  
 Lois McGlothlin  
 David McGuffie  
 Vickie McMurtry  
 Paulette Meador  
 Darrell Miller

Jimmy Moss  
 Betty G. Munday  
 Dwight Munday  
 Mary Munday  
 John Palmer  
 Kay Patton  
 John Payne  
 William E. Peak

Beverly Perdue  
 Donna Perdue  
 Glenda Perdue  
 John A. Pirtle  
 Sheryl Pitt  
 Sandra Poole  
 Steve Powell  
 William Preston

Joy Ray  
 Beverly Renfro  
 Gary Riggsbee  
 Mary Alice Rippy  
 Kenneth Roberts  
 Sue Rodgers  
 Barbara Russell  
 Floyd Russell



Jacqueline Russell  
 James Russell  
 Eddie Sanders  
 Lyn Shaub  
 Patsy Stephens  
 Belinda Street  
 Brenda Sullivan  
 Lannie Taylor

Kathy Thompson  
 Barbara Ann Toone  
 Debbie Trammel  
 Michael Vanatta  
 James Ventress  
 Wayne Walker  
 Fredrick Walters  
 Melvin Watson

Jane Webb  
 Jimmy West  
 Teresa West  
 Carolyn White  
 Doug White  
 Linda Whitson  
 David Wilkinson  
 Kay Wilkinson

Garry Williams  
 Dorris Willis  
 Gertie Wix  
 Marie Wix  
 Bobby Wright  
 Larry Wright





# Special Education

## Class Officers

- TROY ALDRIDGE ..... *President*
- ROY ALDRIDGE ..... *Vice-President*
- CARL DOWELL ..... *Secretary*
- WAYNE WEST ..... *Reporter*

- Roy Aldridge
- Troy Aldridge
- Lula Berryhill
- Carl Dowell
- Mary Lou Likens
- Jerry Lynch
- Patricia McClain
- James Nuckols
- Thomas Poole
- James Prater
- Jackie West
- Wayne West



## Sixth Grade Chorus



# *The Glee Club*

Seventh and Eighth Grades



*Second Year Band*

*Beginners' Band*





*Mr. and Miss Junior High •*

NANCY PALMER  
BILL MCGLOTHLIN



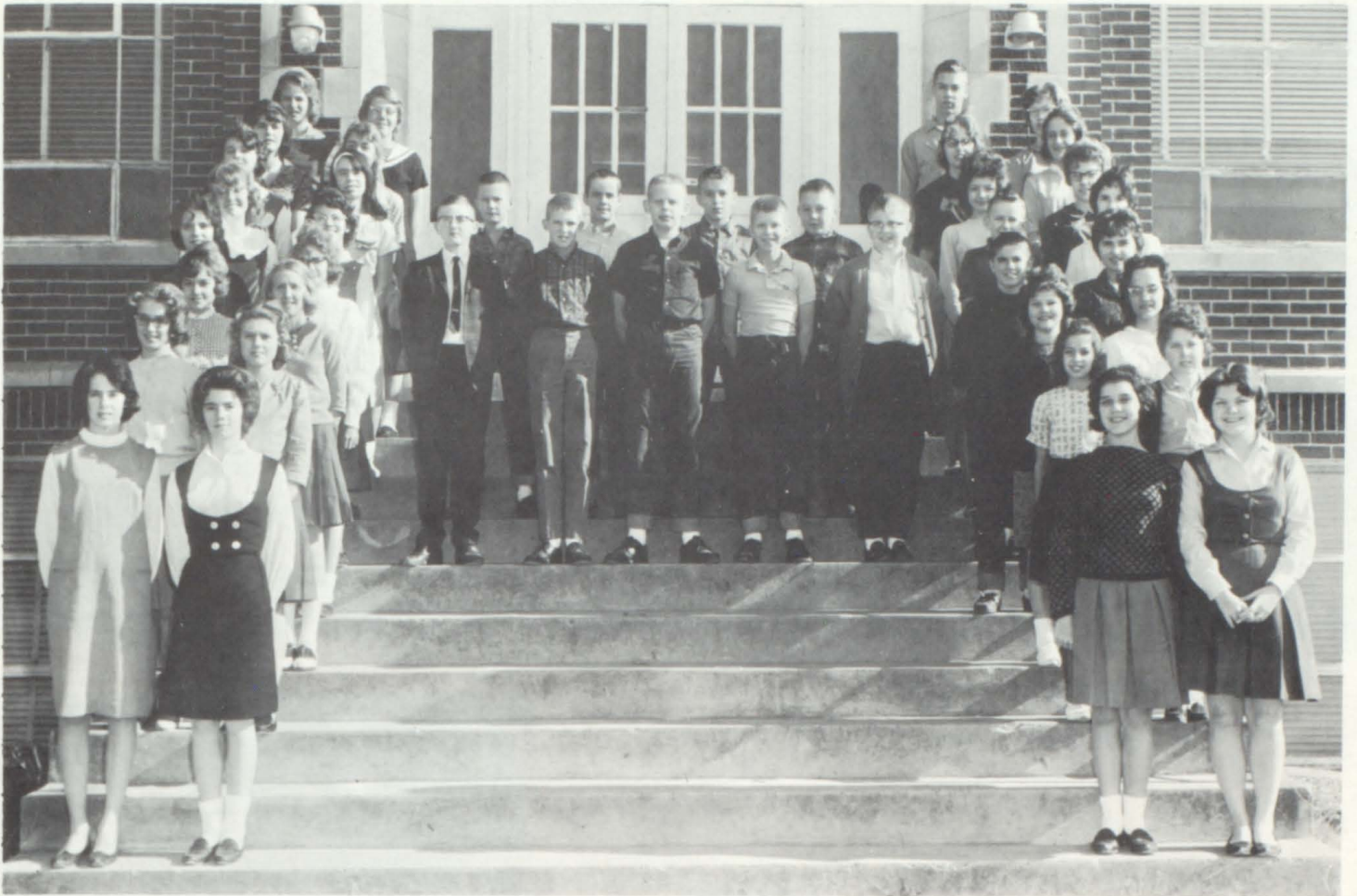

## HONOR CLUB

The Honor Club is composed of seventh and eighth grade students. Members must display outstanding qualities in scholarship and citizenship. Worthwhile school activities are promoted by these leaders.



### *Officers*

DONNA COLLINS .....	<i>President</i>
VICKIE KEITH .....	<i>Vice-President</i>
NANCY PALMER .....	<i>Secretary</i>
JOYCE WRIGHT .....	<i>Reporter</i>
NANCY AKIN .....	<i>Announcer</i>



*Football Queen and Attendants*

VICKIE KEITH, *Queen* WANNA FINN, ANN LEHMAN

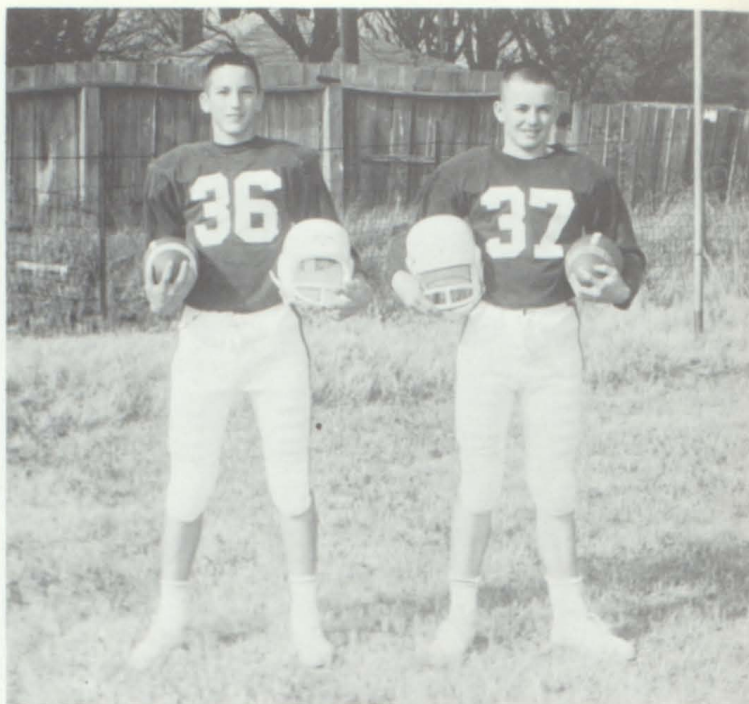

*Captain TERRY RAY, Captain MIKE BOWMAN*

## *Junior High Athletics*



*Football Squad*





*The Girls' Basketball Squad with Coach Jones and managers.*



#### *Cheerleaders*

Diane Barber, Vickie Keith,  
Nancy Johnson, Wanna Finn,  
Teresa Gregory, Nancy Palmer,  
Kay Jernigan.

*The Boys' Basketball Squad with Coach Jones and managers.*

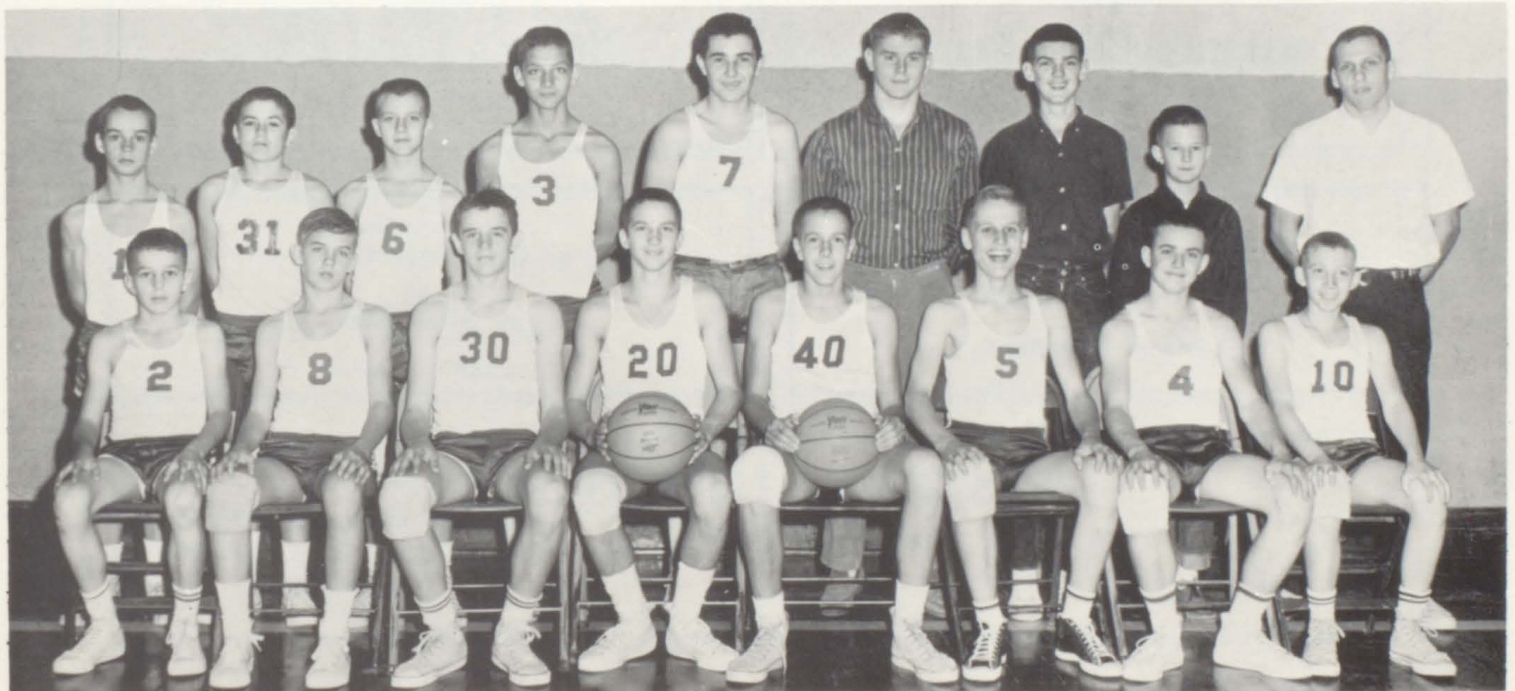

### Shell City Cafe

Highway 109 South  
Portland, Tennessee

### Brizendine's Food Center

Portland, Tennessee

### Red Devil Butane Gas

Franklin, Kentucky

*Compliments of*

### Dr. Byron H. Rogers

CHIROPRACTOR  
Franklin, Kentucky

### Farmer's Feed and Seed Co.

Phone 325-2514  
Portland, Tennessee

### Briley's Bi-Rite Food Store

Phone 325-2596  
Portland, Tennessee

### Penney's

Gallatin, Tennessee

### Payne Brother's

*Seed-Fertilizer*

Phone 325-2470

Portland

Tennessee

### Ferrell Auto Supply

*Goodrich-Texaco Products*  
242 West Main Street  
Phone 452-2371 or 2372

Gallatin

Tennessee

### Moore's Dept. Store

Portland, Tennessee

*Compliments of*

### Vanatta's Gulf Station

Portland, Tennessee

*Compliments of*

### Beaty's Used Cars

Portland, Tennessee

### J. & N. Drive In

Highway 109 South  
Portland, Tennessee

*Compliments of*

a Friend

### WESTERN AUTO STORE

Phone 325-3939

Portland

Tennessee

*Compliments of*

# Wilkinson and Wiseman Funeral Home

Phone 325-2308

Portland

Tennessee

## Woodard's T.V. Service

Portland, Tennessee

*Compliments*

*of A*

## FRIEND

*Compliments of*

## Lawnlight

Portland, Tennessee

## The Flower Basket

Portland, Tennessee

## Gossett Motor Co.

*Ford Tractors*

Portland, Tennessee

*Compliments of*

## Cato Cage Insurance

Portland, Tennessee

*Compliments of*

Portland Dry Goods  
and  
Reddick's Barber Shop  
Portland, Tennessee

## Law's T.V. and Appliance

Main Street

Portland, Tennessee

## W H I N

*Serving Portland and Upper Sumner County  
With Local News and Local Advertising*  
1010 KC  
Gallatin

1000 Watts  
Tennessee

**Richland Park Subdivision**

Mitchell Moore, Owner and Developer

Phone 325-2006

*The Franklin Favorite  
and*

**W F K N**

Franklin, Kentucky

**Garrott Bros.**

*Continuous Mix*

Gallatin, Tennessee

**Cash and Carry Market**

Portland, Tennessee

**Oakes Dari Delite**

R. Garrett, Manager

Gallatin, Tennessee

**PORTLAND  
HARDWARE CO.**

*"A Member of Consolidated  
Hardware Buying Group"*

Portland, Tennessee

*L. G. Balfour Company*

*The Most Distinguished Name  
in School and College Jewelry*

**YOUR  
GUARANTEE  
OF:**

Perfect Satisfaction  
Unmatched Quality  
Dashing Style  
Complete Security

**IRVING HARRIS — BOB GILBREATH  
TOM YOKLEY — JOHN HARRIS  
P. O. Box 496, Jackson, Tenn.**



**THE**

*Balfour*

**MARK**

## Young's Dept. Store

*A Member of Iris Stores  
Serving Kentucky and Tennessee*

## Gillespie Dry Goods Co.

*House of Dependable Merchandise  
Franklin, Kentucky*

## SEED, FEED AND GRAIN Farmers Elevator Co.

Franklin, Kentucky

*Sales-Service-Parts*

## Don Dunn Implement Co.

*Modern Power Farm Equipment  
Phone JU 6-4144 Franklin, Kentucky*

*For Greater Savings Shop at*  
**HOUCHENS MARKETS**

SAVE TWO WAYS

Our Low Food Prices

We Give S. & H. Green Stamps

Franklin, Kentucky

## Kentucky-Tennessee Truck Stop

*Home-Cooked Meals*

Highway 31 West

5½ Mi. South of Franklin, Ky.

Nellie and Jimmy Mayes

*Compliments of*

## SANDYE SHIRT COMPANY

Portland, Tennessee

*Compliments of*

## SARAH'S FLOWER AND GIFT SHOP

Portland, Tennessee

## STARKS HOME STUDIO

534 Hartsville Pike

Gallatin

Tennessee

**Moore Motor Company**

Portland, Tennessee

*With Our Compliments*  
**Putt-A-Round  
Miniature Golf**  
Franklin, Kentucky

*Compliments of*

**Kraft Foods**

Portland, Tennessee

*Compliments of*  
**Williams Jewelers**

*Bulova—Wylor  
Watches*

Phone 325-3944  
Portland, Tennessee

**CHANDLER'S**

*Congratulations Seniors*  
**Bentley's Five and Ten**  
Portland, Tennessee

*Compliments of*

**FRENCH CLEANERS and LAUNDERERS**

Operated by

R. E. Bigbee—Mrs. Clars Dobbs—Mrs. Louise Cook—Robert Farley

133 South Broadway  
Portland

Phone 325-2888  
Tennessee

*You Can Always Do Better With*

**MORTON'S**

*Shop With Confidence—Wear With Pride*

Stores Located in Portland, Hartsville, Lafayette,  
Tennessee and Scottsville, Kentucky

**YOUNG DRUG CORP.**

*Your Prescription Store*

Phone 325-2012  
Portland, Tennessee



# CONTINENTAL TRAILWAYS

*Luxury Service to the Next Town or Across the Nation*

Call CH 2-6373

113 6th Ave., North

Nashville, Tennessee

## CONSUMERS DRUG CO.

*The Rexall Store*

Phone 325-2014

Portland

Tennessee

## RANDY'S RECORD SHOP

Gallatin, Tennessee

# THE FARMER'S BANK

*Member F.D.I.C.*

Portland

Tennessee

*Compliments of*

## CITY OF PORTLAND GAS AND WATER

Phone 325-3434

Portland

Tennessee

**Shannon Insurance Agency**

*Insurance—Real Estate  
Life Insurance*

Phone 325-3754      Night 325-2414  
Portland, Tennessee

*Compliments of*

**Perdue Market**

Phone 325-3227

Portland, Tennessee

**Arrow Printers**

*Sumner County Leader*

Portland, Tennessee

**FRIENDLY  
FURNITURE CO.**

*Home Town Admiral Dealer*

109 South

Portland, Tennessee

**Bookers Store**

*Ladies' and Men's Furnishings*

Portland, Tennessee

**Portland Feed Mill, Inc.**

*Custom Grinding*

Phone 325-2307 and 325-2344

Portland, Tennessee

**Modern Furniture Co.**

*Quality Furniture at  
Reasonable Prices*

Phone 325-3255  
Portland, Tennessee

*Compliments of*

**Flower Basket**

Portland, Tennessee

**Elliott's Builders Supply**

Phone 325-2808

Portland, Tennessee

*Compliments of*

**A FRIEND**

## Portland Coal and Supply

Portland, Tennessee

Lloyd Freeland, Owner

Phone 325-3454

## ECONOMY SUPPLY COMPANY

Phone 325-3777

Portland, Tennessee

*Compliments of*

## Potter and Brumfield

Franklin, Kentucky

## Hunter Super Market

Highway 109 South

Portland, Tennessee

*Compliments of*

## American Legion

Post No. 75

## Simpson County Lumber Co., Inc.

Franklin, Kentucky

Phone JU 6-4491

## Flanigan's

*Radio-TV Service*

Buntin Road

Portland

Tennessee

## Briley and Turner

*Insurance—Auto-Life-Fire*

Phone 325-3930

Main Street

Portland, Tennessee

## Patton's Nursery

Phone 325-2448

Portland, Tennessee

## Prescription Shop

L. L. Bivin, Pharmacist

107 West Madison

Phone 586-4507

Franklin, Kentucky

## Gallatin Aluminum Products Co.

*Manufacturers of*

*Aluminum storm windows and doors*

P.O. Box 469

Gallatin

Tennessee

Nashville

Phone 452-4550

Phone 824-6939

## TAYLOR SUPPLY CO., INC.

625 Seventh Avenue, South

Nashville, Tennessee

# J. E. KERLEY & SONS, INC.

HARDWARE      FURNITURE      GIFTS

PLUMBING AND HEATING SUPPLIES

North Broadway

Phone 325-2051

Portland, Tennessee

## APPLIANCE AND ELECTRIC

*G.E. Televisions and Appliances*

*R.C.A. Color TV*

North Broadway

Phone 325-3931

Portland

Tennessee



W. A. HADEN

*Distributor*









