



ORATOR

1964



BryanLGH
COLLEGE of HEALTH SCIENCES
History Gallery
Donated by
MARGARET STRAUSSER
PAUZKA 1946

214395



THE ORATOR

1964



THE STAFF

EDITOR - - - SHARON REDDING

CO-EDITOR - - - KATHY HALES

BUSINESS
MANAGER - - - BONNIE STOCK

NANCY BORING
GAE HILL
JUDY HUBER
KAREN IVERSON
SANDY JOHANNES
MAE KRING
JOY LYNN
DONNA McCALL
DORIS NIELSON
WYOMA NIEMEIER
CAROL OLSON
SHARON OTTO

BILL POMAJZL
PORTIA REED
BETTY RIDDLE
ANITA ROCKFORD
SHARON ROMICK
GERRY RUDOLF
DIANE STOKEBRAND
BARBARA STUBBE
LINDA THOMPSON
CONNIE WHITTEMORE
JUDY ZAGER

DEDICATION



PHYLLIS BOVEE

Miss Phyllis Bovee the Class of 1964 salutes you!

To you, our class sponsor, we dedicate this annual, the 1964 BRYAN ORATOR as a way of saying thank you.

Since 1960, you have been Assistant Director of Nursing Education. You are a graduate of Francis Shimer College in Mount Carroll, Illinois, you received your R.N. degree from Bryan Memorial Hospital School of Nursing and your Bachelor of Science degree from Nebraska Wesleyan University and you are now working on your Master's degree.

As a counselor, you have been loyal and understanding, with the interest of each individual student at heart. During our Probie days you helped us understand the disciplines that R.N.'s must eventually possess. When we were Juniors you gave us encouragement when the number of days until graduation seemed unending. Finally as Seniors, you have helped us bridge the gap between student nurse and professional nurse.

We hope this shows our appreciation for all you have done for us.

BRYAN ALUMNAE

ADMINISTRATION



EUGENE G. EDWARDS
Administrator

Since June 1955, Eugene G. Edwards has been the administrator of Bryan Memorial Hospital. Previously he had been an administrator in a Community Hospital in Hiawatha, Kansas. He received his Master's degree in Hospital Administration from Washington, University in St. Louis, Missouri. Mr. Edwards' leadership has been the outstanding factor in the continued progress of the modern hospital that Bryan Hospital is today.

The Board of Trustees plays a very prominent role too and deserves recognition for their part in the development of Bryan Hospital. The Board Members are: Adna A. Dobson, Irving G. Bloom, Carrol R. Pauley, Mrs. Richard Smith, Thomas C. Woods, Jr., Glenn M. Yaussi, Thomas M. Davies, Wm. T. Edwards, Wyman B. Kenagy, Kenneth P. Lewis, John Paustian, Harold R. Salisbury, Harry P. Seward, Burnham Yates, Charles L. Boswell, John M. Campbell, E. J. Faulkner, Thomas C. Hickey, Roy G. Holly, Leonard T. Nelson, Vance D. Rogers, and Elwood N. Thompson.

BRYAN ALUMNAE

NURSING SUPERVISORS

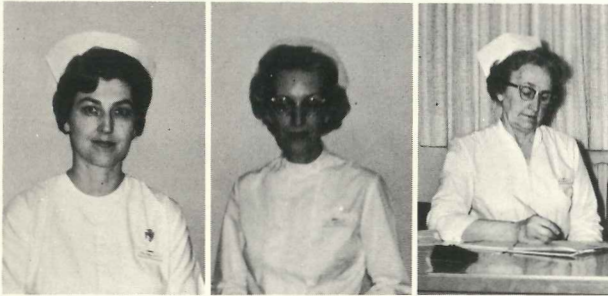

MRS. BAKER
 Director of Nursing
 MRS. PORRITT
 Ass't. Director of Nursing Service
 MISS JOHNSTON
 Assoc. Director of Nursing Service

HOUSE SUPERVISORS

MRS. CHITTENDEN
 MRS. ERICKSON
 MRS. HEMELSTRAND

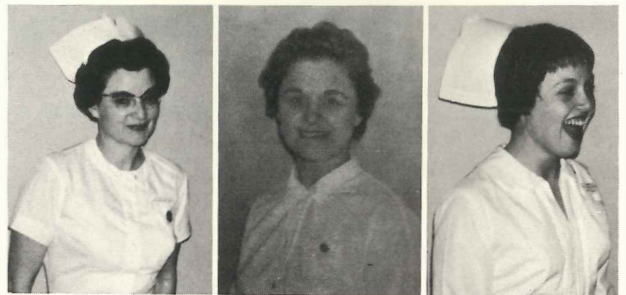

MRS. MAASKE
 MRS. SIEMERS
 MRS. WILLEY
 MRS. ZIMMERMAN



MRS. HIRST
 MISS ROKER
 MRS. PETERSON

AREA SUPERVISORS



MRS. WARD
 MISS WESTFALL

FIRST NATIONAL BANK
 AND TRUST COMPANY OF LINCOLN



CLINICAL



INTENSIVE CARE

A recently opened area is the intensive care unit which provides constant intent nursing supervision.



SELF CARE

Self Care is an area which allows the patient to continue with his usual activities but at the same time undergo treatments and tests which require hospitalization.



4 EAST SURGICAL

On 2 West we find the majority of the orthopedic and urological cases. It is also a training area for student practical nurses.

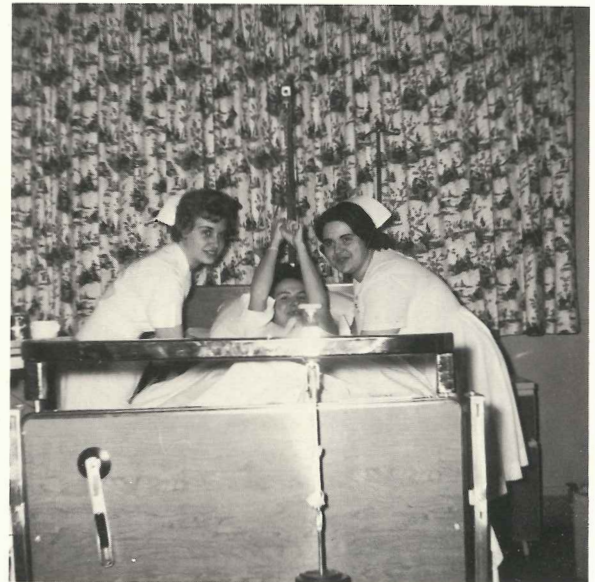

2 WEST ORTHOPEDIC- UROLOGY

Another new area for the care of surgical patients is 4 East. This area also provides the full regimen of pre-operative and post-operative care.

SCOTT'S PANCAKE SHOPPE
1275 SO. COTNER BLVD.

CONGRATULATION TO THE
GRADUATING SENIORS
CLASS OF 1964



2 NORTH PSYCHIATRY

The Psychiatric ward is a new area where patients may be treated privately for short periods of time.

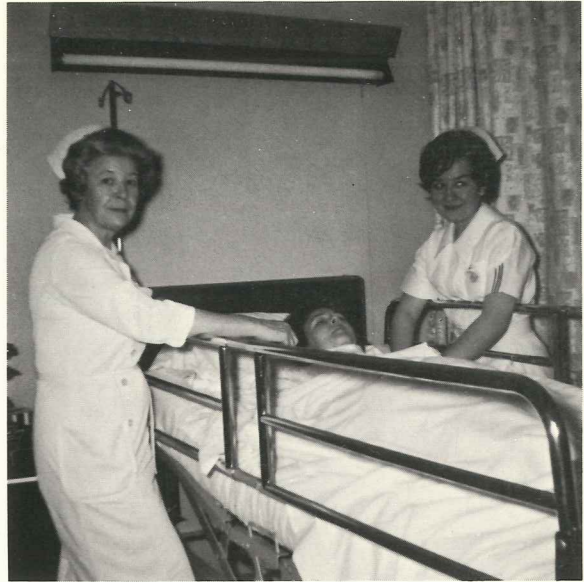

3 WEST SURGICAL

3 West, the largest floor in the hospital, is an area where students have opportunity to teach their patients pre-operatively and carry through with post-operative rehabilitation.



4 WEST MEDICAL

Central Supply is perhaps one of the most important areas in the hospital for from this area we receive all supplies for medical and nursing procedures.

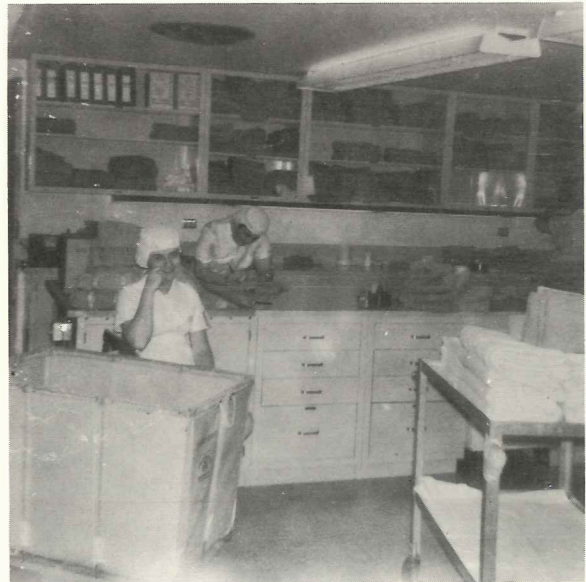

CENTRAL SUPPLY

4 West is one of the newest areas where patients with medical problems are diagnosed and treated.

KEN EDDYS RESTAURANT
48TH AND O STREET
P. E. MACEK, MGR.



OBSTETRICS

Students spend 13 weeks in OB, working in antepartum, post partum, and nursery. What student will ever forget the first delivery they helped with or teaching mother's class.

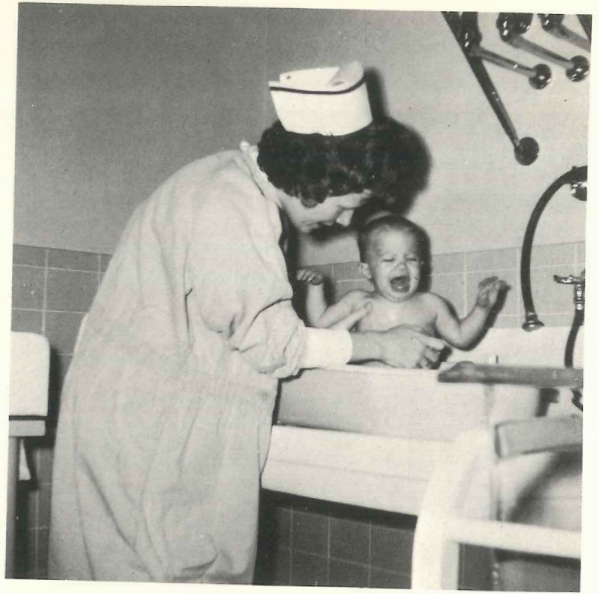

PEDIATRICS

The students do not work in Bryan's pediatric department since their pediatric experience comes in Omaha. Children under the age of 14 stay in this department. Student practical nurses get their pediatric experience here, however.

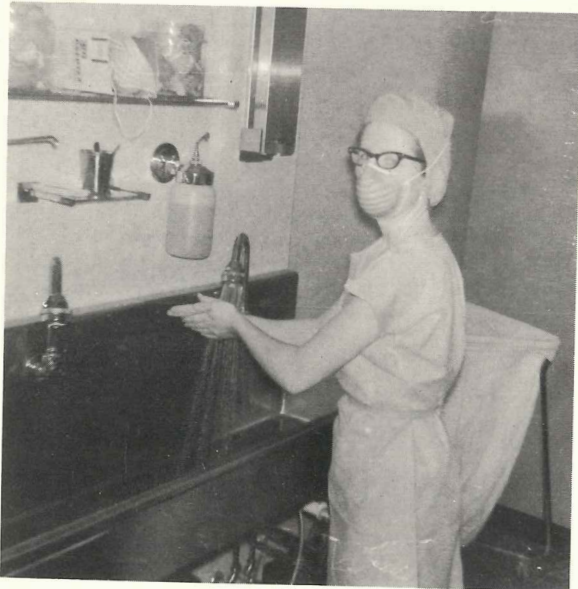

SURGERY

Each Bryan Student spends 9 weeks in the surgery department during their junior or senior year. This is an exciting time, as well as a great learning experience to learn about sterile technique, operative procedures, and standing at the surgeons side assisting him.



EMERGENCY ROOM

During their senior year, each student spends three weeks in the Emergency Room. Here they assist with Emergency treatment and try to learn the secret or maintain their senses.



FACULTY



MRS. PAVELKA
Director of
Nursing Ed.

MISS BOVEE
Asst. Director of
Nursing Ed.



MISS GARRISON
MRS. KACHIDURIAN
MISS RASMUSSEN
MRS. CHRISTIE



MISS SCHELCHT
MRS. McPHERSON
MRS. RUETER
MRS. McGEE

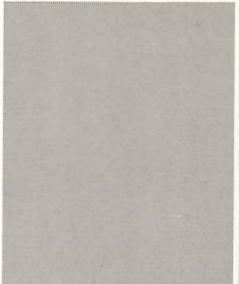

MRS. ROSS
MRS. SEARCY
MISS GALBREATH
MRS. STAMLER



MRS. KAYSER
MRS. LAWS
CHAPLIN EDGAR

NURSING EDUCATION

COMPLIMENTS OF
FAMILY DRUG

DR. P. BANCROFT
 DR. J. BENGSTON
 DR. J. CLOTHIER
 DR. K. FIGAN



DR. M. FRAZIER
 DR. J. FRITSCH
 DR. L. GOGELA
 DR. G. LeWORTHY



DR. H. HILTON
 DR. H. HORN
 DR. L. LEE
 DR. K. McGINNIS



DR. L. PFEIFER
 DR. E. B. REED
 DR. B. TAYLOR
 DR. M. WOOD



DR. W. TOMHAVE
 DR. J. RICKMAN
 DR. B. WENDT
 DR. P. MAXWELL



DR. R. EHRlich



NOT PICTURED:
 Dr. K. Hachiya
 Dr. J. Ballew
 Dr. Nebe

MEDICAL FACULTY

Board Member
 and
 Treasurer
 LEONARD T. NELSON

WESTERN POWER AND GAS COMPANY

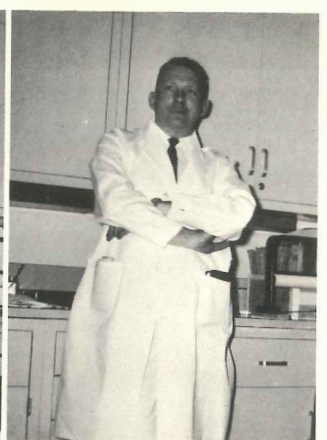
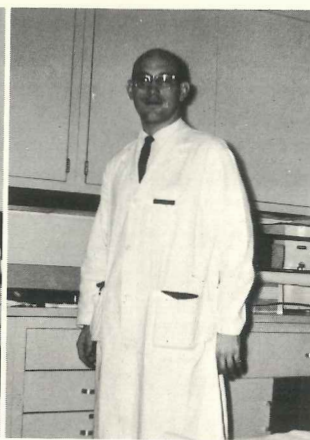
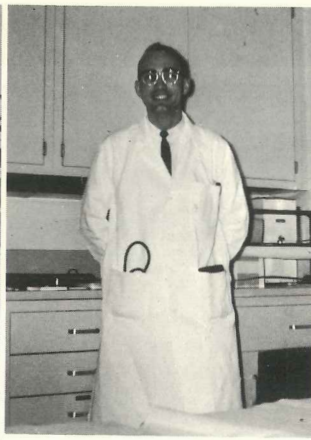
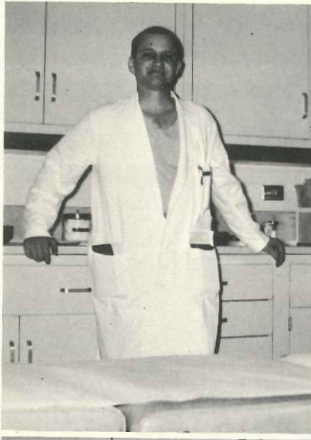

DR. FEIDLER

DR. COLON

DR. CHAPMAN

DR. HANISCH

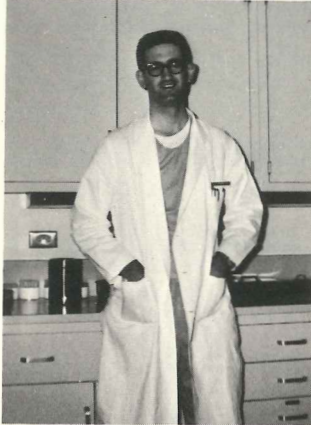

DR. LOSCHEN

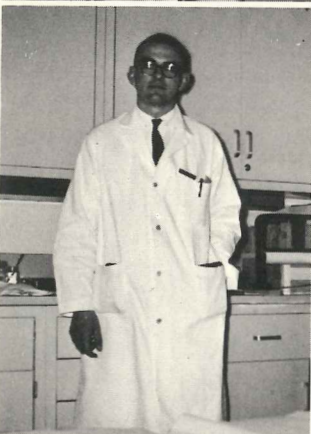

DR. MEYER

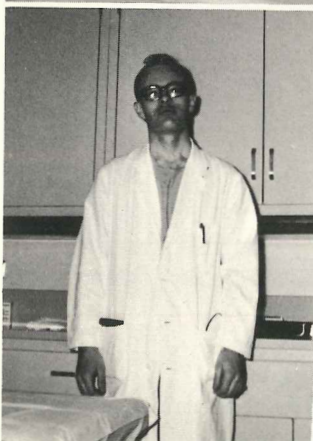

DR. RATZLAFF

INTERNS

Seven eager interns arrived at Bryan Memorial Hospital July 1, 1963, to begin a year of clinical practice ending June 30, 1964.

Preceding their internship, they completed seven to eight years of college and medical school to prepare them for actual medical practices.

They work closely with the practicing Lincoln physicians in such services as: medicine, surgery, obstetrics, gynecology, pediatrics, radiology, pathology, cardiology, and emergency.

They also find time in their busy schedules to augment the student's knowledge and skills.

DENNISON DRUGS

JOE DENNISON

126 NORTH 13TH, STUART BUILDING



UNDERCLASSMEN



Connie Anderson
Sharyn Baliman
Bettie Bauer
Jan Biggs



Cheryl Bors
Mary Bucknell
Darlene Carlson
Jan Case



Janet Clark
Julee Clark
Karen Sue Clark
Karin Kay Clark



Linda Cook
Judy Curtiss
Diane Damm
Judy Frahm



DeAnn Frazier
Bob Hildebrand
Evelyn Hock
Mary Jo Hunzeker



Joyce Johannes
Judy Johnson
Karen Jones
Jan King



Marilyn Knuth
Diane Krull

BEN FRANKLIN STORE
1265 SO. COTNER BLVD.

FAIRMONT FOODS CO.

P
R
E

C L I N I C A L

Linda Lee
Loretta Lucas
Edie Marshall
Mary Ann Meisner



Linda Moore
Cheryl Myers
Judy Nelson
Rita Nelson



Jane Packer
Bethen Peterson
Loretta Pohlman
Terry Rennick



Carol Renner
Myra Roebke
Gail Russell
Frank Schmal



Faye Stevens
Sheri Stewart
Cheryl Swanson
Joy Taylor



Vicky Thomas
Diane Wagner
Gay Waters
Anita Whitson



Starlyn Wiese
Kay Williamson



UMBERGERS

MORTUARY AND AMBULANCE SERVICE

LINCOLN
466-1971

HALLAM
787-3130
787-2450

WAVERLY
466-1971
786-2410

JUNIORS



Karen Abood
 Connie Armstrong
 Carolyn Clifford
 Marvin Cords
 Diann Deitemeyer

Carole Els
 Cheryl Faden
 Katherine Fritz
 Kay Gregerson
 Carol Gulbranson

Shirleen Hennig
 Judith Hoops
 Irene Howser
 Carolyn Lombardo
 Judy McKinzie

Francine Nelson
 Kathleen Nielsen
 Nanette Nygren
 Kristine Olson
 Diantha Pangborn

Lila Plock
 Bonnie Quick
 Dianne Quinn
 Donna Ratzlaff
 Cordelia Rauschke

Phylis Stelling
 Frances Swanson
 Betty Thorell
 Burdella Wesch
 Marilyn White

Dianne Wiseman
 Marilyn Woodward
 Jean Yost
 Nancy Zachry



SENIORS



NANCY BORING
Lincoln



KATHY HALES
Tilden



KAREN IVERSON
Albion



SANDRA JOHANNES
Gering



JOY LYNN
Minden



CAROL OLSON
Valparaiso



GERRY RUDOLF
Central City



WILLIAM POMAŽL
Wilber



ANITA ROCKFORD
Columbus



SHARON ROMICK
Gering



JUDY HUBER
Lincoln



DORIS NEILSON
Western



WYOMA NEIMIER
Cambridge



SHARON OTTO
Cersco



BETTY RIDDLE
Lincoln

COMPLIMENTS OF
THE JUNIOR CLASS



SHARON REDDING
Franklin



CONNIE WHITTEMORE
Lincoln



JUDY ZAGER
Lincoln



PORTIA REED
Lincoln



GAE HILL
Lincoln



DONNA McCALL
Lincoln



BONNIE STOCK
Murdock



DIANE
STOKEBRAND
DeWitt



BARBARA STUBBE
Central City



LINDA THOMPSON
Albion

MAE KRING
Axtell

**HODGMAN-SPLAIN
MORTUARY**

AMBULANCE SERVICE
HICKMAN LINCOLN
WY 2-2470 4040 A ST.
488-0934





ACTIVITIES

S
T
U
D
E
N
T

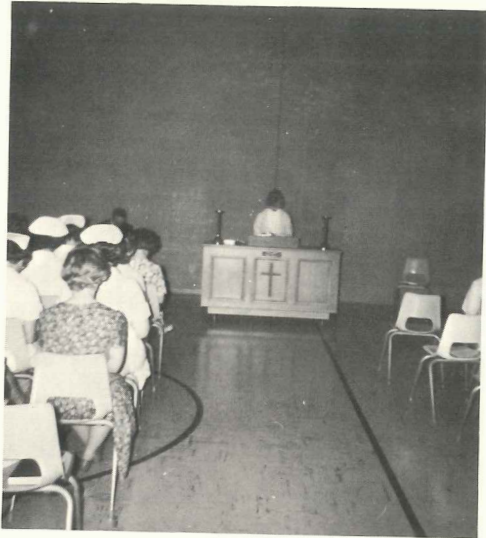

We lead our worship.



L
I
F
E

We worship together.

S
P
I
R
I
T
U
A
L



We worship alone.



Miss Romick

S
E
N
I
O
R

Alas, graduation time, a day long looked forward to. This day also holds much suspense for three of our classmates who will be honored scholastically and the outstanding nurse of the year.

Miss Romick was our candidate for Miss Methodist Student Nurse of the year. She was in competition with students from fifty states.

A special event taking place at the NSSNA convention in November is the announcement of the outstanding student nurse in Nebraska. Bryan's candidate was Miss Thompson.

H
O
N
O
R
S



Miss Thompson

S
T
U
D
E
N
T

B
O
D
Y



Student Council discusses problems.



Student body officers discuss a project.

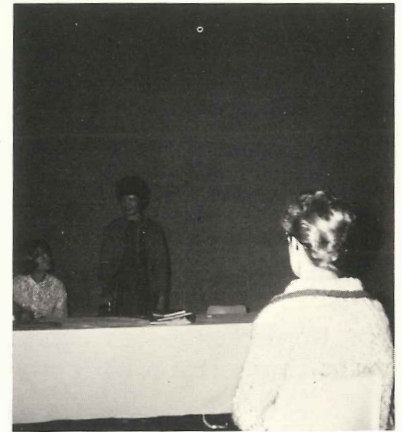

The president presents ideas for projects to the student body.

This past year has been a very busy one for student body. Many projects were held to help pay our candidates way to National Convention in Atlantic City in June. These girls are Bonnie Stock, Phyllis Stelling, and Mary Bucknell. Bryan is also very proud of Marylin Woodward who is on the ballot for national first vice-president.

In November a great deal of time was spent campaigning for Chris Olson who ran for Treasure of the state organization.

A Winter Dance and a Spring Formal were among the social events sponsored by the student body.

Bonnie Stock served as Student Body President first semester and Wyoma Neimier served as President second semester. These girls were to be complimented for their fine leadership.

EDHOLM AND BLOMGREN

318 SOUTH 12TH

"YOUR PHOTOGRAPHERS"

P
S
Y
C
H
I
A
T
R
I
C

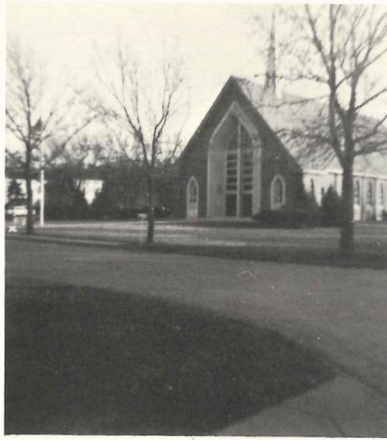

A
F
F
I
L
I
A
T
I
O
N

During their junior and senior years our students affiliate at Hastings State Hospital for Psychiatry and Childrens Hospital in Omaha for Pediatrics. Even though these are two very worthwhile and educational times we are always happy to return to our home School and Dorm.

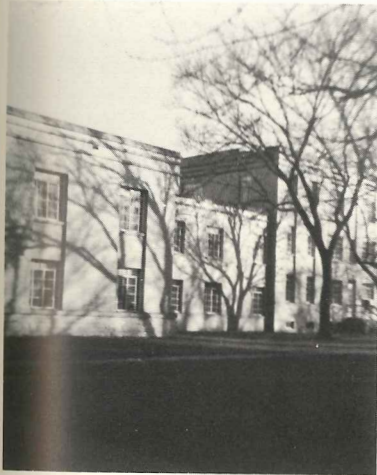

P
E
D
I
A
T
R
I
C



A
F
F
I
L
I
A
T
I
O
N

COMPLIMENTS OF
PARKWAY LANES
2555 SOUTH 48TH



Impromptu parties in the dorm are frequent and a lot of fun. Even with a blanket over your head?



It's Christmas in the dorm this time. Here we see Bonnie decorating her room in a festive manner.

A



And then there's affiliation time which means moving all of your clothes and collections. You're really going to get all of this in a sports car Diane?



Friday night is a big date night for us and the dorm becomes a community beauty shop and a clothes rental shop. It's a Mad, Mad, Mad, Mad, dorm.

S
T
U
D
E
N
T



Once a year we have a month's vacation which is a welcome rest. Looks as if Geri went fishing.

N
U
R
S
E
S



Birthdays always mean a cake and a party. The pieces get pretty thin but they're good. Happy 21 birthday Bonnie.



Yes, we even have time to be domestic, usually in a dire emergency. Karen's making a--?

L
I
F
E



Relaxing, our favorite pastime. Do you really think we have sleeping sickness?



Mrs. Christopherson

H
O
U
S
E
M
O
T
H
E
R
S



Mrs. Tagader

Relief Housemother
Mrs. Boehmer

D
O
R
M



The dorm council decides upon disciplinary action and discusses current dorm problems.

C
O
U
N
C
I
L

PEIDMONT DRUG INC.

1201 SO. COTNER BLVD.

"YOUR WISH IS OUR COMMAND"

FARMER'S AND MERCHANT
BANK

CERESCO, NEBRASKA



WINTER DANCE

With the briskness of winter and season spirits our thoughts turned toward our Winter Dance held in December. Boughs of green outline the royal throne for Queen, Linda Thompson and her attendants Joy Lynn (left) and Bonnie Stock (right).

CONGRATULATIONS FROM
"THE LITTLE TOOT TRAIN"
CONTACT US FOR YOUR SPECIAL EVENTS
GRAND OPENINGS, CARNIVALS, PICNICS.
DARLEEN AND GEORGE RICHARD
LINCOLN, NEBRASKA
435-1919

SPARKLE UNIFORM SHOP
119 SO. 9TH ST.
432-0482
"LOOK YOUR SPARKLING BEST
IN A
SPARKLE UNIFORM



SPRING FORMAL

Sparkling chandeliers, eloquent gowns, beautiful ladies, and charming gentlemen set the atmosphere for the spring formal held in the Lincoln Hotel Ball Room. A divine dinner was served to couples of four seated in plush chairs at round tables. Later happy couples danced to the music of Bill Albers. The evening reached its height as Miss Wyoma Neimier was crowned queen and presented a bouquet of long stemmed red roses. The royal court consisted of the Misses Kathy Hales and Sharon Romick.



CAPPING 1964

February 22, 1964



COMPLIMENTS OF
HAMILTON'S
PORTRAIT AND COMMERCIAL PHOTOGRAPHERS
14TH AND P HE 2-2426

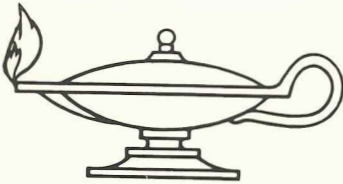

GRADUATION

1964

"FINE PORTRAITS AT MODERATE PRICES!"
432-3166
1036 O ST.
LINCOLN, NEBRASKA
ANDERSON STUDIO

KINGS DRIVE IN
3935 SO. ST.

KINGSCREST
935 SO. ST.



DR. LAVERNE F. PFEIFER

To Dr. LaVerne F. Pfeifer prominent urologist who attended the University of Nebraska and University of Nebraska School of Medicine. Students will remember him not only as a teacher but as a doctor who warmed the hearts of all those who knew him.



BRYAN ALUMNAE

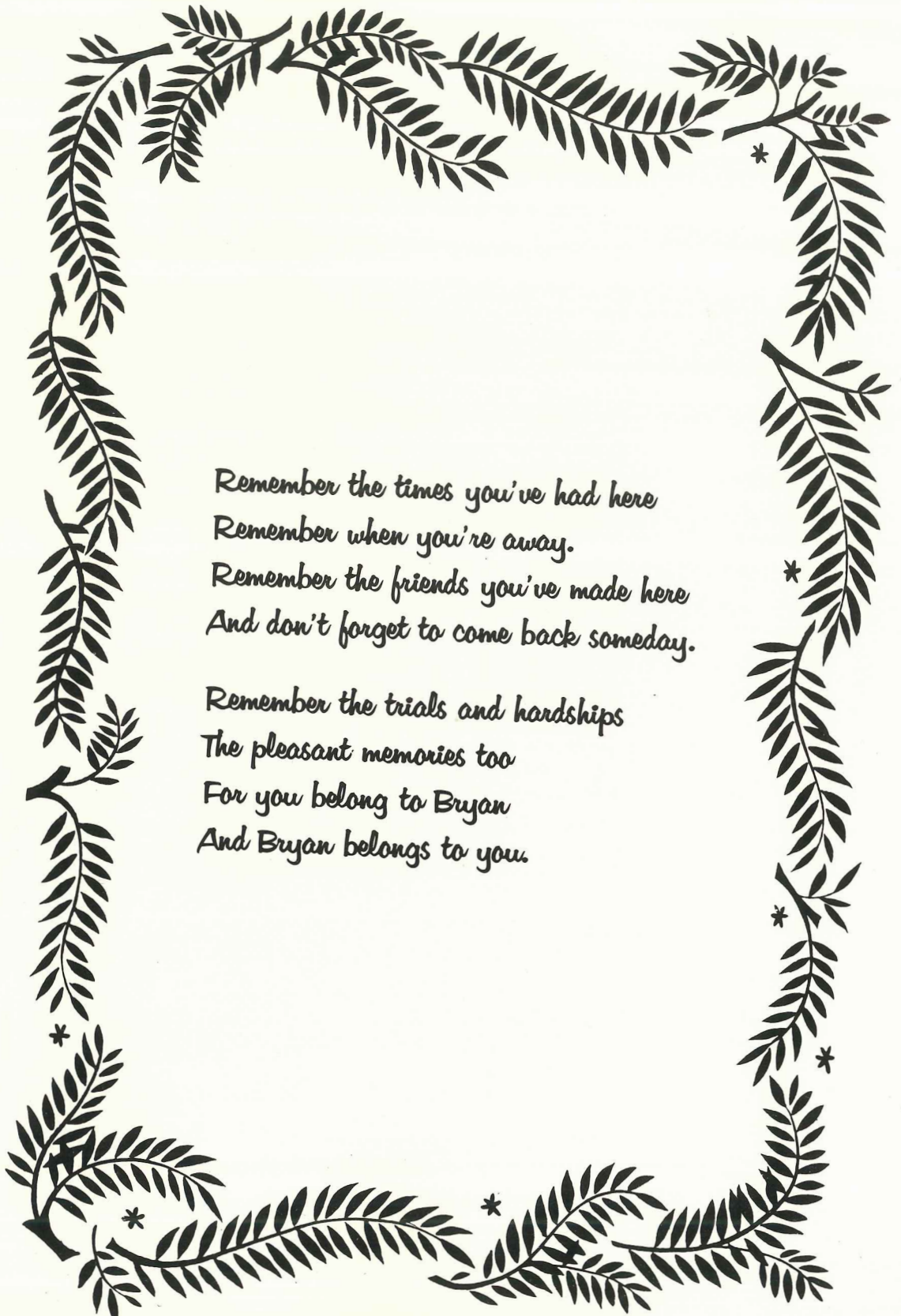

*Remember the times you've had here
Remember when you're away.
Remember the friends you've made here
And don't forget to come back someday.*

*Remember the trials and hardships
The pleasant memories too
For you belong to Bryan
And Bryan belongs to you.*



2-14395



