

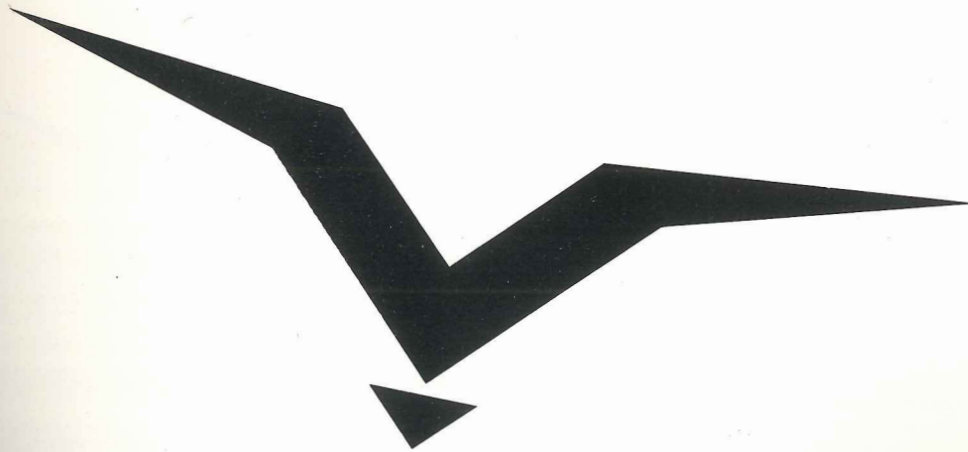

The gull sees farthest
who flies highest



Bryan Memorial School
of Nursing
1974

Listen Nurse

I was hungry and could not feed myself.
You left my food tray out of reach on my bedside table.
Then you discussed my nutritional needs during a nursing conference.

I was thirsty and helpless, but you forgot to ask the attendant
to refill my water pitcher.
You later charted that I refused fluids.

I was lonely and afraid, but you left me alone because I was
so cooperative and never asked for anything.

I was in financial difficulties and in your mind I became
an object of annoyance.

I was a nursing problem and you discussed the theoretical
basis of my illness and you do not even see me.

I was thought to be dying and, thinking I could not hear,
you said you hoped I would not die before it was time to
finish your day because you had an appointment at the
beauty parlor before your evening date.

You seemed so well-educated, well-spoken, and so very neat
in your spotless unwrinkled uniform.

But when I speak you seem to listen, but do not hear me.

Help me, care about what happens to me,
I am so tired, so lonely and so very afraid.
Talk to me—reach out to me—take my hand.
Let what happens to me matter to you.

Please, nurse, listen.

Administration and Faculty

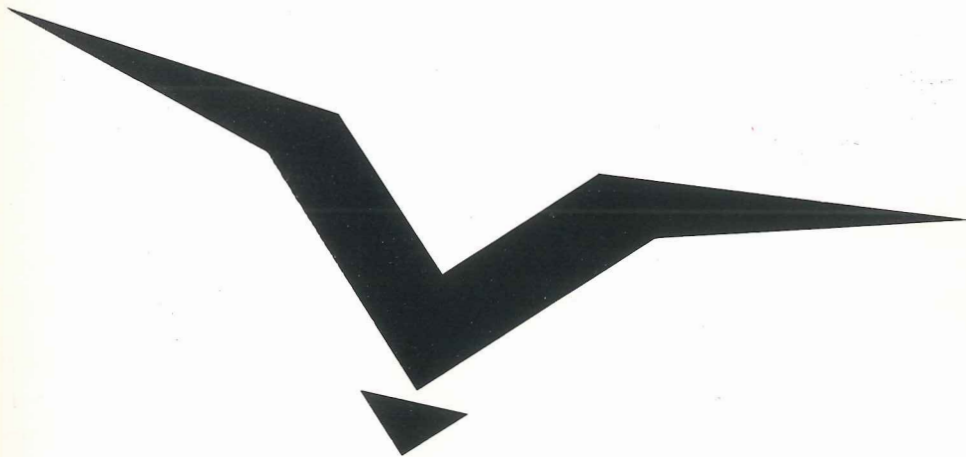

Don't believe what your eyes are telling you. All they show is limitation. Look with your understanding, find out what you already know, and you'll see the way to fly.

Administration



EUGENE EDWARDS: President of Administration



RON WACHTER: Vice President of Administration



GARY YANK: Loan Officer



PHYLLIS BOVEE: Director of Nursing Education

Faculty



ELAINE GARRISON: Curriculum Coordinator
BETTY RASMUSSEN: Clinical Coordinator
PHYLIS STELLING: Med-Surg. Coordinator



"Oh, just one more thing before you leave . . ."



DORLENE PICKEREL: 4th West
VERLA YOUNGQUIST: 4th East



CAROLYN BREWER: 3rd West
KATHERINE SMELOFF: Float



Santa says you're good little instructors, and this is for you.



ALTA WICKLESS and LANYCE KEEL: 6th Floor



JANET VRTISKA and JANETTE VANDERSLICE:
5th Floor

DEANNA HAGEMAN and SHARON DUFFY:
3-11 Instructors



RUTH RADENSLABEN and KAREN WESTOVER:
Surgery instructors

DONNA GARBACZ: Intensive & Coronary



JOAN WESTFALL and MARION ALLEN: Obstetrics



GLADYS JEURINK: Medical Technology



MABLE STAMLER: Nutrition



KATHERINE MILLER and SUE WISMER: Pediatrics



MARY JO CERNY: Pharmacology



MRS. MARIE REED: Librarian



MRS. DOROTHY DAVEY, MRS. EDITH HUENINK, MRS. EVELYN HUME, and MRS. GRACE MANSFIELD: Housemothers



MRS. SHIRLEY THURSBY and MRS. BETTY HOFFMAN: Secretaries



JOHN PAOLINI: Chaplain

MRS. MYRTLE PEACOCK, MRS. LINDA BONNE, and MRS. ESTHER HURLBUT: Housekeeping Aides



Graduates

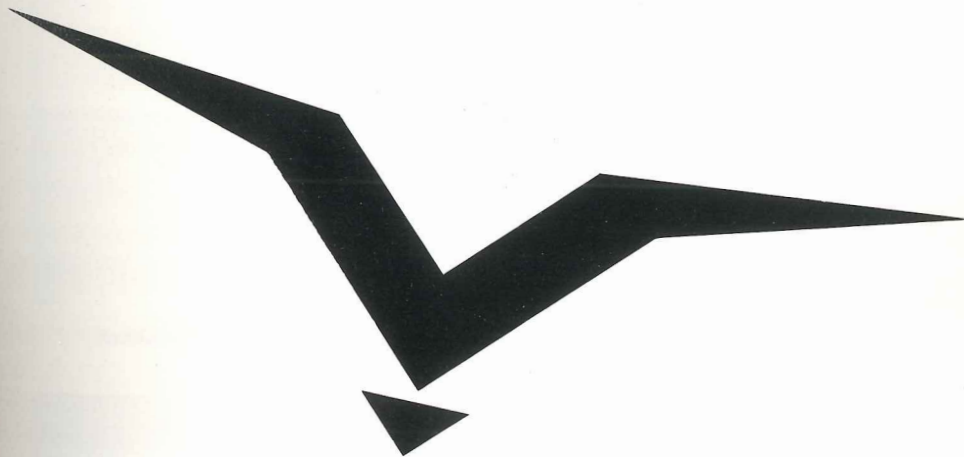

“To fly as fast as thought, to anywhere that is,” he said,
“you must begin by knowing that you have already arrived
. . .” You can go to any place and to any time that you
wish to go.



Nancy Arganbright



Ruth Arnold



Kristin Bauman



Nancy Berkland



Patricia Bode



Jane Boilesen



Nancy Borgerding

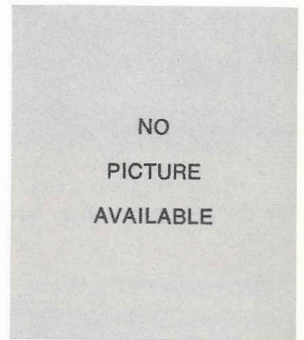

Florence (Beth) Brandes

Graduates

WHAT IS A STUDENT NURSE?

Student nurses are one of the nicest things that can happen to a hospital.

They come in all sizes, shapes, uniforms and caps. They show up everywhere—in wards, in utility rooms, at chart desks, and in classrooms. Doctors yell at them; head nurses criticize them; interns tolerate them—and patients love them.

A student nurse is courage under a cap, ambition in a crispy starched uniform, energy in person. She's a dedicated heart, a cheerful smile, a comforting voice.

A student nurse likes days off, mealtime, boys, pediatrics, certain doctors, pretty clothes, and yes, her nursing school. She doesn't care much for alarm clocks, getting up for fire drills, making beds or walking long halls.

A student nurse is a wonderful person. No one else gets so much pleasure from adjusting a bed or fluffing a pillow. No one else gets such satisfaction from changing a bandage or holding a cool drink to dry lips.

You can criticize her, but you cannot dishearten her. You can hurt her feelings, but you cannot make her quit. Her hours are long; her studies are difficult, but she is a hard-working young woman, full of determination. And she looks forward to that wonderful day when she can proudly say—"I'm a nurse!"



Deborah Brauer



Ann Brunkhorst



"You and me Brunner, just you and me"



Sally Cedarburg



Colleen Chapp



Sue Howat and Jill Hunt grin and bear it at Hastings Regional Center.



Beverly Clay



Patricia Copple

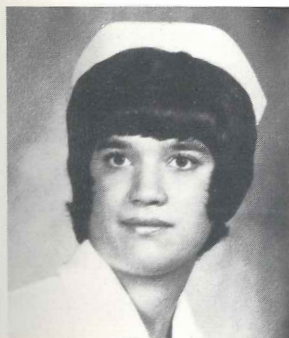

Sue Doerr



Karen Foote

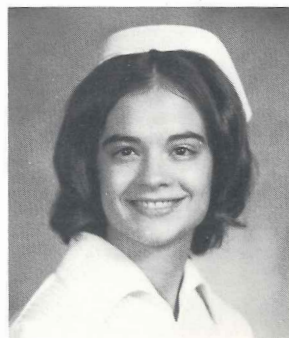

Sherry Fougeron



Kathleen Franz



Dorothy Friesen

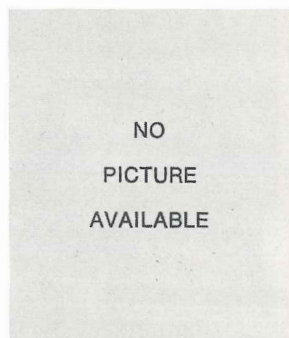

Becky Goeke



Cheryl Gordon

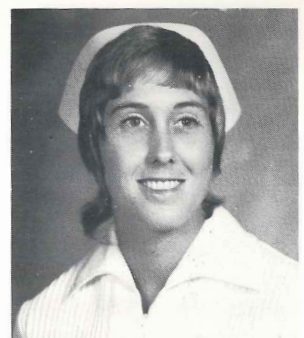

Jerri Graham



Linda Grice



Brenda Hanson



Donna Hennings



Linda Hill



Joyce Houchin



Susan Howat



Jill Hunt



Peggy Hurrell



Sharon Jensen



Roselyne Keith



Kathleen Kester



Mary Catherine Knosp



"What do they mean, be neat? Don't they realize that we're on a limited time schedule?"



Kay Knutson



Janet Krenk



Jacqueline Lageson



Diane Lemburg



Followthrough deadline—8:00 a.m. Time at present—7:51 a.m.



Lou Ora Lind



Paula Little



Bonnie Mayo



Roxanne McHargue



Beverly Meyer



Gaylean Millsap



Sally Nichols



Terry Niedfelt



Marcelyn Norseen



Nancy O'Donnell



Twila Pease



Marcia Pope



Dea Price

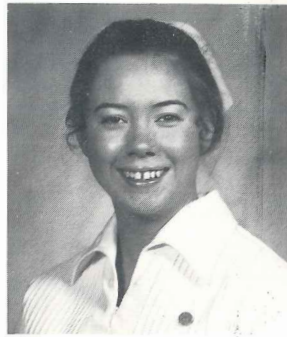

Karen Reese



Debra Reichel



Dara Richter



Kathleen Rikli



Jean Ring



Carol Robertson



Kristin Ronning



Above: Santa's helper, Bonnie Mayo, decorates the dorm window with Christmas spirit.



Gyneth Sanders

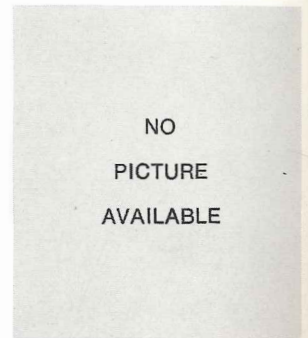

Radene Scherling

Below: Roxy and Linda decide to meet everyone at the "Depot" after the AA meeting.



Trudy Schoepf



Debra Schoneweis





Sharon Schulz

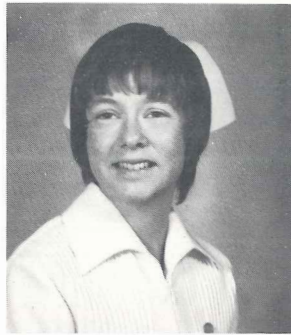

Linda Shattuck



Marci, Sara, Kathy, and Cath swing together in "Rikli's kitchen."



Dona Shehan



Sara Stahly



Jane Stahr



Debra Struempler



Marilyn Svoboda



Susan Thompson



Above: Marci, Jane, Sue, Twila, and Terry take a break from studies for some Christmas "goodies" at Val's.



Penelope Urbach



Debra Vokal



Below: As Sara, Chanda, and Penny demonstrate, student nurses are quiet, reserved, and never aggressive.



Chanda Walz



Kathy Watt



Susan Weides



Susan Wyatt

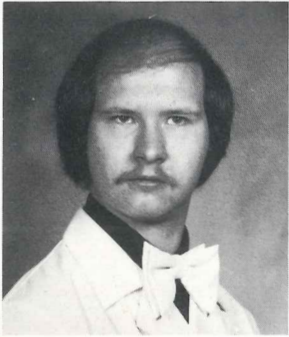

Stanley Yates



Donna Yost



Carol, Brenda, Cheryl, and Beth setting the "perfect example" at capping.



Sue wonders, "Anyone going to Garland Sunday night?"



"I've heard of studying autistic behavior but this is a little ridiculous!"

Students take time out for the nightly gab session at Hastings Regional Center.



Kathy Franz decides to take a dip in the Thomasbrook pool during an affiliation party.



Juniors

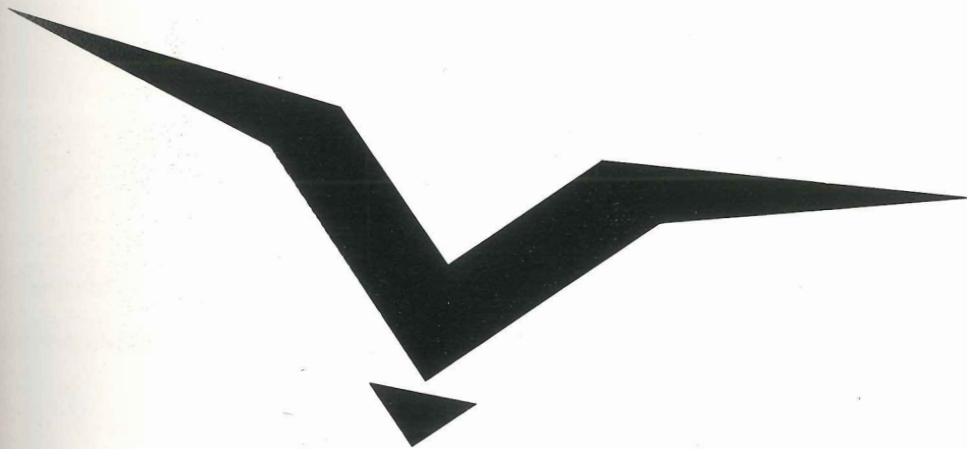

We're free to go where we wish and be what we are.
We can lift ourselves out of ignorance, we can find ourselves
as creatures of excellence and intelligence and skill.

Juniors



Delila Smith, Mary Woodruff, Connie Wood, Brenda Weaver, and Fran Prokop.



Shelly Miller, Dixie Lostroh, Mary Lichty, Mike Kusek, and Debra Hauder.



Janell Eichmeier, Rose Felt, Jane Fleischman, Delores Dallmann, Deloris Brabander, and ZoAnne Finkner.



Kathy Augustine, Carol Chambers, Sandra Coleman, and Carolyn Brewer.



Carol Buntmeyer, Jolene Bantz, Priscilla Boyer, Bonnie Harsh, and Gloria Carlson.



Mary Quakenbush, Nancy Peterson, Ruth Spencer, and Mary Webb.



Cathy Pallas, Susan Livengood, Colleen Lewis, Marcia Lind and Janet Penkava.



Bev Johnson, Jeri Hurlbut, Terrie Johansen, Kathy Havlat and Pam Knoell.



Nancy Evans, Ruth Clerc, Joan Chandler, Sheryl Buller, and Nancy Doll.

While enormous strides have been made in communications in recent years, there's still a lot to be said for the smile.

A true test of will power is to have the same ailment some person is describing . . . and not mention it.



"Junior Study Time"



Nancy Westing, Bonnie Vosta, Carla TenHulzen, Cheryl Stewart.



Robin Prenzlou, Bonnie Runty, Rhonda Schlegel, and Trudi Schroeder.



A demonstration of "total patient care" by Juniors for the new Freshmen at Little Sis' party.



Val Frager, Carolyn Freerking, Deb Hahn, Beth McBeth, and Polly Lewis.



Susan Snyder, Margi Scripture, Jennifer Zuellner, and Jeanne Schuerman.



Kelvy Hilton, Deborah Hedrick, Deena Hostick, and Bob Hahn.



Maralee Mitzner, Karen Jenkins, Janet Jostes, and Janelle Houck.



Joyce DeWald, Nancy Davidson, Kris Anderson, and Sharon Ahlers.

Shelley Peters, Kris Parsons, Cindy Reed, and Janet Olmsted.



One of Sue's greater accomplishments—crutch walking!





Treak or Treat!



Kelvey wonders why he always gets left holding the bag?



Jennie, Bonnie, Kris, and Pam present a piece of women's lib—a snow nurse . . .



J.J., Janelle, Karen, and the hidden Maralee practice group therapy.

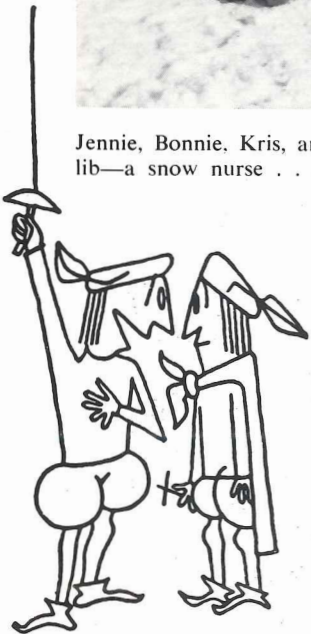

"The first injection!"



Sharon and Kris relax after a hard day on the floor!!

Activities

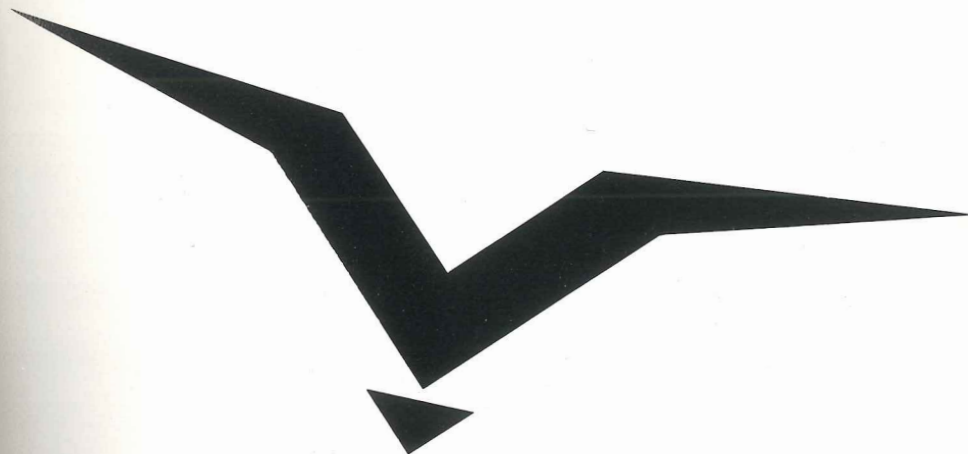

For each of them, the most important thing in living was to reach out and touch perfection in that which they most loved to do.

N.S.S.N.A.

DO IT NOW

I expect to pass through this world but once;
Any good thing, therefore, that I can do or any kindness
I can show
To any fellow human being, let me do it now.
Let me not defer nor neglect it; for I shall not pass this
way again.

N.S.S.N.A. OFFICERS

First Vice President—SUSAN THOMPSON

Secretary—CAROLYN BREWER

Breakthrough Chairman—JANELLE EICHMEIER

Nominations Chairman—JANELLE HOUCK

Legislative Chairman—ROSE FELT

STATE Corresponding Sec.—COLLEEN CHAPP



Jan Vrtiska: NSSNA Sponsor.



Popcorn Stand at NSSNA Fun Night.



"Open Wide!" a most profitable idea.

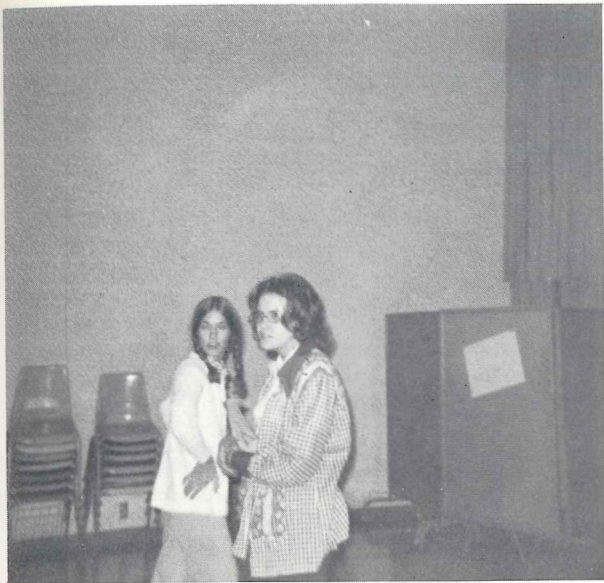

"What do you expect? Of course we're the greatest!"



Rose, Janell, and Janelle keep the party running smoothly.



Time for a break, as usual!

MEMORIES

You can't buy memories, or borrow or steal them—but you can't avoid collecting them, either. Memories improve with remembering—extra little details and embellishments are added. New people—both adults and children—are invited to share and enjoy. Such memories stay with loved ones always, and become a strong and invisible bond that draws hearts together through good days and bad.

No memories are more highly cherished than those private recollections that are shared by people who love. Romantic things, silly things, serious things, important things, everyday and once-in-a-lifetime things . . . all have a place in the hearts of people who are interested in everything that ever happened to each other, alone and especially together.

Choir

Bryan Memorial Student Choir with their director, Mrs. Lucille Brakhage. Mrs. Brakhage is also our Counselor.

Choir practice provides diversion and pleasure and a break from studies.

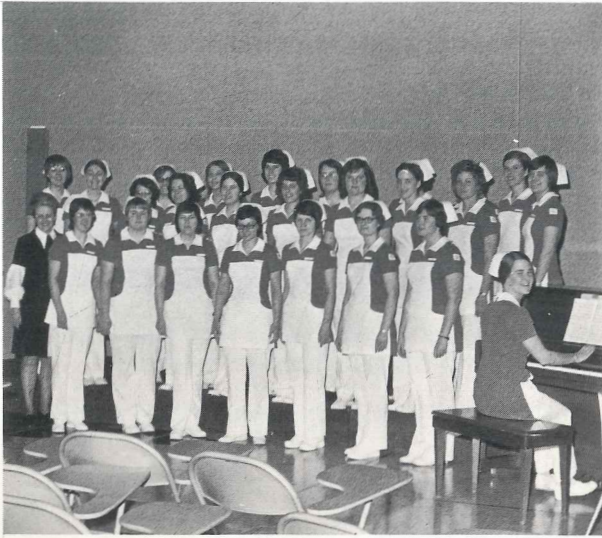

Sports



Bryan's victorious football team: Trudy, Kathy, Carol, Sue, Beth, Janell, Rose, Sandy, Mary, Carolyn and Nancy. Not pictured, Coach Karen Westover.



MARY JO CERNY: Assistant Softball Coach.



THE BRYAN BINKIES: Janell, Marilyn, Kathy, Rose, Twila, Sue, Kathy, and Marci.



JAN VRTISKA: Softball Coach.



Members of the team model their new volleyball shirts.



Bryan's Volleyball Team won third place in Class A-2. Pictured from back to front, Chanda, Coach Jennie Culp, Deb, Beth, Janelle, Kris, Shelley, Kathy, Bonnie, and Sue.

Student Life



Students open Christmas gifts from the faculty to the Student Body. Many thanks!



Students and their dates dance to the music of "Last Chance" at the Spring Formal.



"Coffee break!"



Senior Joyce Houchin gives advice to juniors Cathy Pallas and Bonnie Harsh.



Ruth Spencer, the Betty Crocker of Bryan Dorm.



Juniors humbly admit, we're the best!

Our dorm boasts the best of adequate cooking facilities.





Sue, Brenda and Carol leave studies and careplans behind for a skiing vacation.



Students enjoy special occasions and a chance to break away from hospital routine.



Roommates are always full of surprises, as Twila discovers, when Terry organizes a pot-luck birthday supper.



Sara demonstrates skill in handling a Dr. Spock baby.



Student nurses are neat and tidy, but compulsive!



"Off Campus Students"



"Firedrill at 3 a.m.?"



"Those were the days . . ."



When I'm old and gray I'll sit back in my rocking chair and say to my 450 grandchildren, "It was a lot of work, I had a lot of fun and I'd do it all over again if I had the chance."

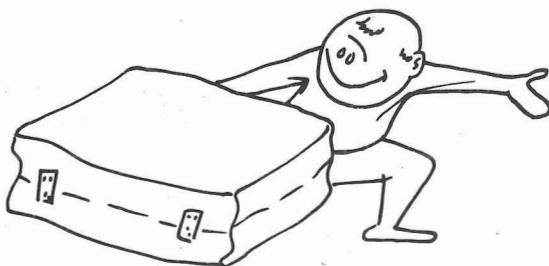

"Home for the weekend."



Annual Editors Wyatt, Thompson, and Houchin close with a fond farewell, and say thanks to everyone who contributed.

