

*THE*  
*BRYAN LIGHT*



THIS BOOK BELONGS TO:

Alta Wickless

This year's annual produced by class of 1960

# Spot Light



We, the Senior Class of 1960, take great pleasure in dedicating our annual to a nurse and instructor who has so generously given her skills and services that we may profit by her example of integrity, loyalty, understanding and friendship for all of us.

To you, Clara Schlecht, our heartfelt thanks.



Bryan Memorial Hospital at 48th and Sumner Streets in Lincoln has been ministering to the sick and injured citizens of the capital city and to those from many other areas of the state since June 6, 1926. It opened on that date as a 50 bed hospital and the original cost of the building was \$150,000.

William Jennings Bryan, a Nebraskan historically familiar to the nation and known as the "Great Commoner" gave his home Fairview and 10 acres of land to the Methodist conference in 1922. With this gift the Methodists' dream of building a hospital in Lincoln started taking form and 4 years later, became a reality.

Fairview has been used as a home for the student nurses. Another dormitory was built in 1945 on an adjoining 5 acres of land given to the Methodists by Mr. and Mrs. T.S. Allen. Mrs. Allen, who still resides in Lincoln is the sister of W.J. Bryan.

The hospital was expanded in 1930 by the construction of the front hospital section and again in 1948 when the west wing was added. A new \$100,000 laboratory, modern in every respect was constructed in 1958.

Bryan Hospital had a record breaking 93% occupancy of its 125 beds in 1958. Nearly 200 patients were turned away for lack of facilities. Likewise enrollment in the School of Nursing is curtailed due to lack of space and class rooms. A maximum of 70 students are now enrolled. Since 1952 the Board of Trustees have been studying the hospital's urgent needs for a larger school of nursing, more patient beds, and improved facilities required to keep pace with the great advances made in the medical field. The intensive study results in the launching of a \$2,800,000 building and expansion program. This provides for the construction of a new School of Nursing for 100-110 students, a new 5 story east wing plus 2 floors added to the present hospital building, increases capacity from 125 to 200 beds, and a wide scale renovation, relocation and modernization of the existing plant. The method of financing is with Hill-Burton Funds in the amount of \$1,080,000, a mortgage loan for \$900,000, assets and subscriptions on hand totaling \$320,000 and the balance of \$100,000 through a fund raising campaign.

When completed Bryan Memorial Hospital will have a plant evaluated at \$2,300,000 and will be prepared to offer only the very best in hospital service to the people of Lincoln and Nebraska.

SPONSORED BY  
UMBERGERS FUNERAL & AMBULANCE SERVICE  
48TH & VINE STREET



M  
R  
E  
D  
W  
A  
R  
D  
S

Hospital Administrator

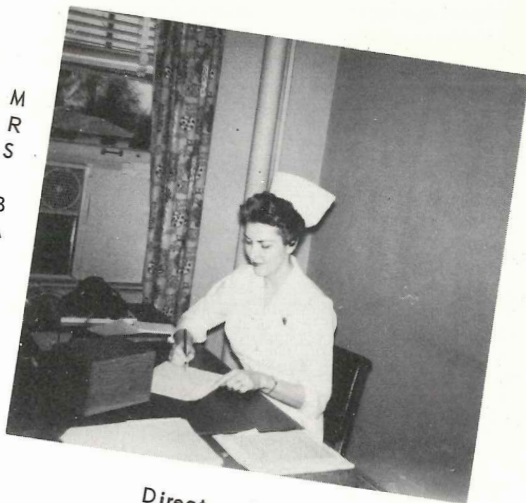

M  
R  
S  
B  
A  
K  
E  
R

Director of Nursing Service



M  
I  
S  
S  
B  
R  
O  
G  
A  
N

Director of Nursing Education



M  
I  
S  
S  
J  
O  
H  
N  
S  
T  
O  
N



Director of Nurses Aides



M  
I  
S  
S  
M  
U  
N  
N

Medical Record Librarian

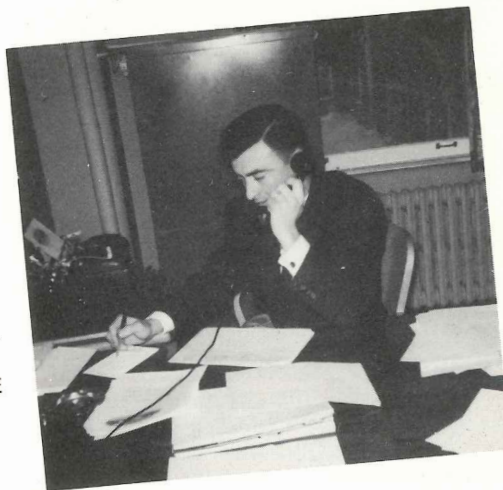

M  
R  
L  
E  
S  
L  
I  
E

Credit Mgr.

CO-SPONSORED BY

GIBSON'S BOATS - 322 SOUTH 9TH  
LINCOLN'S EXCLUSIVE MERCURY OUTBOARD DEALER

PIEDMONT DRUG & LUNCHEONETTE  
52 AND SOUTH COTNER BLVD.



M  
R  
S  
  
R  
O  
W  
L  
E  
Y



Relief Supervisor



M  
R  
S  
  
P  
A  
T  
Z  
E  
L



Relief Supervisor

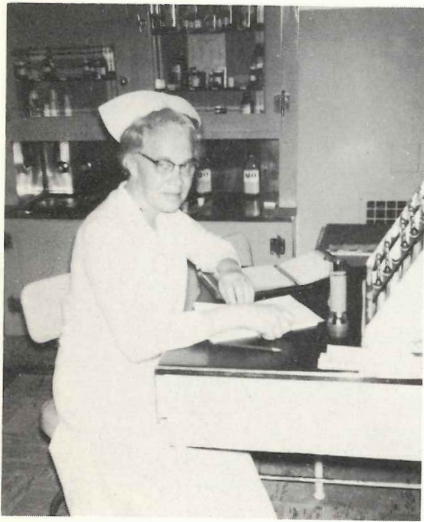

M  
I  
S  
S  
  
S  
M  
I  
T  
H



Night Supervisor

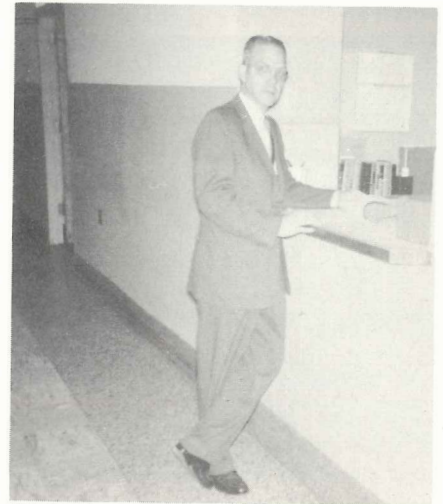

D  
O  
C  
T  
O  
R  
  
J  
O  
H  
N  
  
C  
U  
R  
R  
Y

Chief of Staff



C  
L  
E  
R  
I  
C  
A  
L  
  
S  
T  
A  
F  
F



B  
R  
Y  
A  
N  
  
A  
D  
V  
I  
S  
O  
R  
Y  
  
B  
O  
A  
R  
D

COMPLIMENTS OF

GLEN'S PHARMACY  
LOCATED IN LINCOLN CLINIC BUILDING

MODERN CLEANERS



Miss Garrison  
Clinical Instructor  
Senior Class Sponsor

Mrs. Holmes  
Clinical Instructor  
Junior Class Sponsor



Miss Schlecht  
OB Clinical Instructor



Mrs. Wahl  
Clinical Instructor



FRESHMAN CLASS SPONSOR  
SURGERY CLINICAL INST  
MRS GURNEY

STUDENT BODY  
CLINICAL INSTRUCTOR  
MISCELLANEOUS  
SPONSOR

GNIGHTS  
DINING  
GUILD



Dr. Brolsma



Dr. Gogela



Dr. Ahrens



Dr. Wood



Dr. McGinnis



Dr. Williams



Dr. Pfeifer



Dr. Fijan



Dr. Peterson



Dr. Frazer



Dr. Hachiya



Dr. Horn



Dr. Ehrlich



Dr. Taylor



Dr. Bancroft



Dr. Reed



Dr. Hilton



Dr. Angle



Dr. Maxwell



# Stop Lights



Mother Miles



Nurses Dormitory

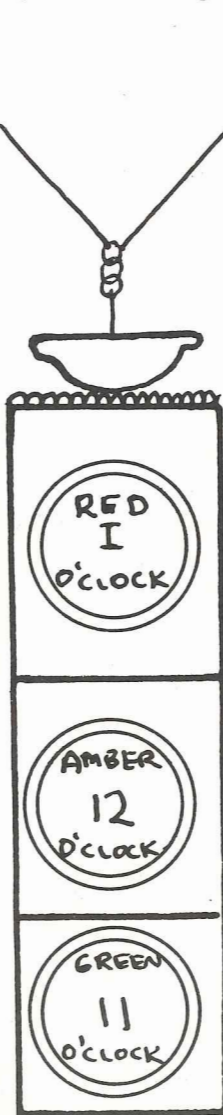

Nurses Home

Mother Steen

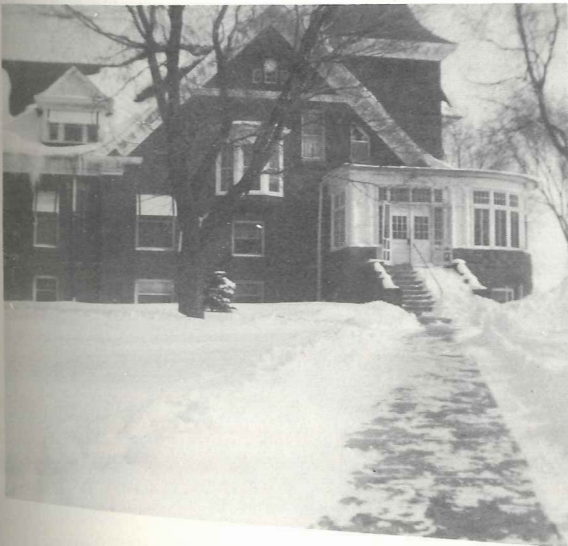

SPONSORED BY  
GILMOUR DANIELSON DRUG CO.  
800 SOUTH 13TH STREET  
142 SOUTH 13TH STREET  
4740 A STREET

S  
t  
u  
d  
e  
n  
t  
C  
o  
u  
n  
c  
i  
l



Back Row: B. Sawyer, Pres.; G. Elsasser; C. Sandell; D. Craig.  
Front Row: K. Welton; K. Kirk; Miss Marsh, Director State Board of Nursing; D. May.

A  
n  
n  
u  
a  
l  
S  
t  
a  
f  
f



Back Row: L. Christy, Business Manager; J. Montgomery, Assistant Art Editor; Jerry Montgomery, Art Editor.  
Front Row: L. Stewart, Photographer; M. Bohy, Editor; D. May, Assistant Editor; K. Weed, Photographer.

THIS PAGE SPONSORED BY  
SAWYER SERVICE STATION  
HUMPHREY, NEBR. LYLE, CLYDE, LARRY. PHONE 4421

# Lime Light



Helen Bice  
Carleton, Nebraska



Margaret Bohy  
Taylor, Nebraska



Lynn Dora Christy  
Anselmo, Nebraska



Margaret Conkling  
Stromsburg, Nebraska



Erma Colleen Sears Conroy  
Lincoln, Nebraska



Marilyn Sabin Dority  
Lincoln, Nebraska



Marilyn Harp Fenster  
Hampton, Nebraska



Sara Fountain  
Algona, Iowa



Janet Ebke Germer  
DeWitt, Nebraska



Virginia Johnson  
Creighton, Nebraska



Kathryn Kassing  
DeWitt, Nebraska



Kathleen Kirk  
Haddam, Kansas



Alice Kluck  
Schuyler, Nebraska



Dianne Moser Martenson  
Hickman, Nebraska



Paula Ragsdale Miles  
Broken Bow, Nebraska



Judy Elce Montgomery  
Lincoln, Nebraska



Brendalee Sawyer  
Humphrey, Nebraska



Luanne Stewart  
Lexington, Nebraska



Theo Ann Suhr  
Seward, Nebraska



Karen Werner Weed  
St. Edward, Nebraska



Karen Welton  
Sterling, Colorado

# Flash Light

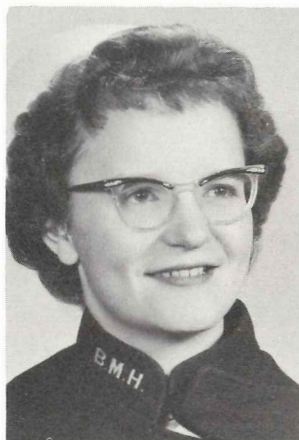

## CLASS OFFICERS

- |                  |                                   |
|------------------|-----------------------------------|
| D. May.....      | President                         |
| M. Buske.....    | Vice President                    |
| L. Osten.....    | Treasurer                         |
| B. Phelps.....   | Secretary                         |
| G. Elsasser..... | Student Council<br>Representative |

Row One: Lois Abts, Sandra Bjorklund, Phyllis Brooks, Ellen Brown.

Row Two: Marcia Buske, Gracia Clifton, Alice Cox, Janice Cross.

Row Three: Geri Elsasser, Rachel Grummert.

SPONSORED BY

WRIGHT'S PRESCRIPTION PHARMACY  
13TH AND N STREET SHARP BUILDING





Row One: Lorraine Hueske, Barbara Luethje, Dorothy May, Suzanne Merryman.

Row Two: Cheryl Miller, Lowene Osten, Virginia Parish, Bonnie Phelps.

Row Three: Esther Siebert, Eunice Welch, Connie Zitterkopf.

THIS PAGE SPONSORED BY  
FIRST CONTINENTAL NATIONAL BANK & TRUST COMPANY  
LINCOLN, NEBRASKA

# Search Lights



## CLASS OFFICERS

- D. Craig..... President  
 B. Holz.....Vice President  
 M. Powers..... Secretary  
 K. Cederburg.....Treasurer  
 C. Sandell.....Student Council  
 Representative

Row One: Sharon Blankenfeld, Bonnie Bryan, Mavis Carlson, Kathleen Cederburg.  
 Row Two: Ruth Christoffersen, Carol Cooper, Mary Lou Cradick, Diana Craig.  
 Row Three: Ardith Galbreath, Carol Hiebenthal.

HICKMAN  
 WY2-2470

SPONSORED BY  
 HODGMAN-SPLAIN MORTUARY  
 AMBULANCE SERVICE

LINCOLN  
 HE2-6507



Row One: Barbara Holz, Marlene Leners, Dixie Nissen, Anne Oldfather.  
 Row Two: Marilyn Powers, Lois Roker, Carmen Sandell, Ruth Ann Schuerman.  
 Row Three: Sue Taylor, Sondra Tillotson, Cathie Zier.

SPONSORED BY  
 MR. & MRS. ELLIS BOHY  
 TAYLOR, NEBRASKA  
 "IF IT'S HONEY YOU WANT, WE HAVE THE BEST."

# Flood Lights



B. McConnell, B. Rasmusson, B. Williams,  
N. Jones.

FIRST WEST



A. Wickless, E. Kleiwer, L. Zobs, V. Adams,  
A. Els, A. Olmstead

SECOND SOUTH



M. Davis, S. Peterson, S. Terrill, M. Pang,  
D. Bonse.

J. Westfall, D. Shaw

SECOND NORTH



I. Hutchins, H. Carter, C. Straub

PEDIATRICS

B. Bowen



OBSTETRICS



NURSERY



Emergency Room

SURGERY



Miss Erlewine

RECOVERY ROOM



Pharmacy

MRS WOOD

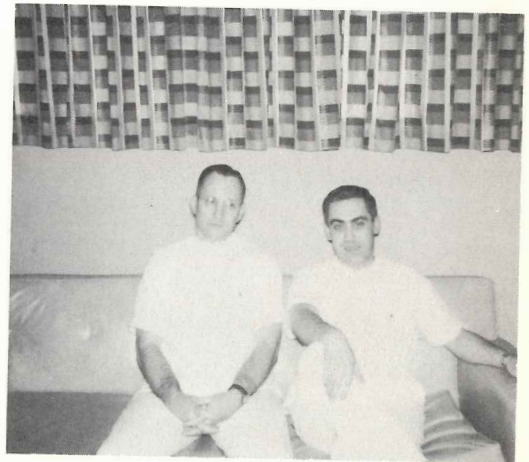

Internes

DR HANSON DR DIKMAN



MRS SHUEY

MRS AYRES

CHIDESTER JACKSON CARTER



Central Supply

SPONSORED BY ROPER AND SONS LINCOLN, NEBR.

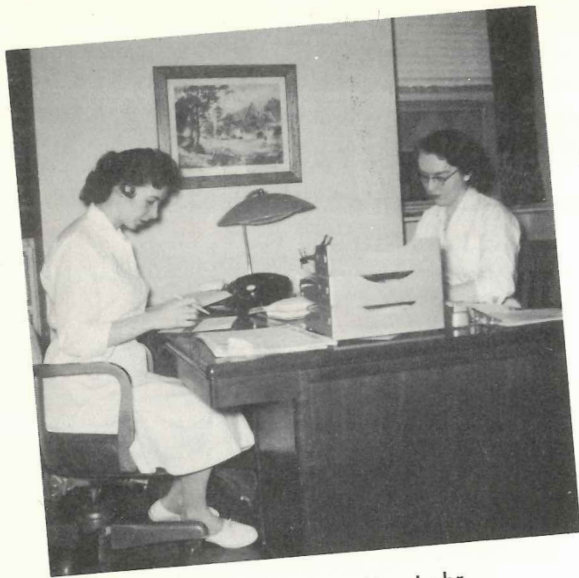

Mrs. Thayer

Mrs. Lehr

DIETITIANS

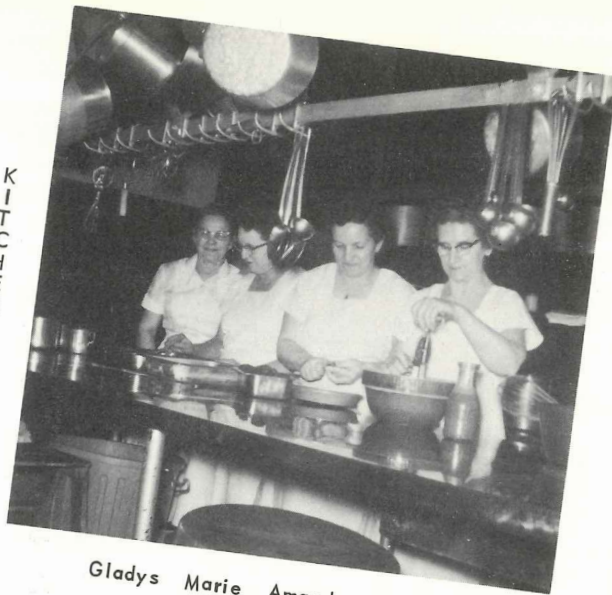

KITCHEN

Gladys Marie Amanda Erickson

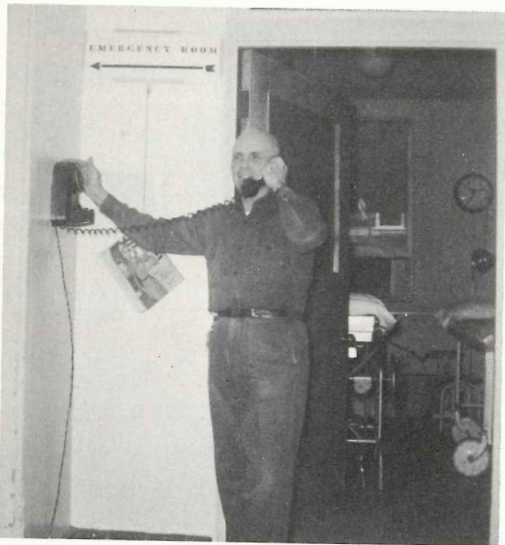

Al Sumstine

MAINTENANCE



LINEN ROOM

Mrs. Whittaker Mrs. Points Mrs. Sumstine

Housekeeping



MRS MILLER



LABORATORY

# Star Lights

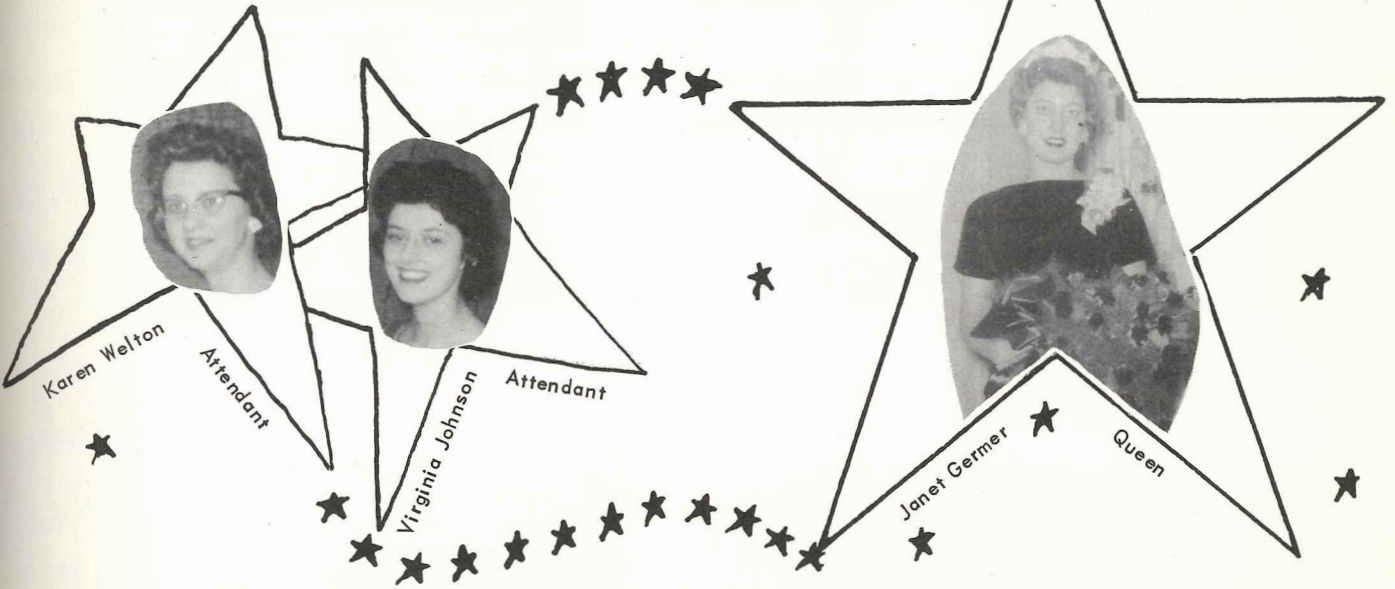

# Christmas Formal

# June Formal



# High Lights

Deck the Halls



Lots of "goodies!"



Mine's bigger than yours!



All you can eat for a dollar.



Hot dogs, burned marshmallows & bugs



JOHNNIE BUS

ANDERSON STUDIO  
1034 'O' STREET





District III President 1959-60  
Janice Cross



NSSNA "Student of Year" Candidate  
Luanne Stewart



"Miss Methodist Student Nurse"  
Candidate - Judy Montgomery



Junior's half-way Party



Miss Riddell  
Librarian



Centennial Parade, May 1959



Philadelphia, Pennsylvania 1959



SPONSORED BY  
DONLEY MEDICAL SUPPLY COMPANY  
2425 O STREET

Miami, Florida, 1960



# Side Lights



Dear Fred.....



Food, Fineries & Fellowship



Sittin', Stitchin', Knittin'



Time out for Spiritual Lights

Our Dolls at Peds



COMPLIMENTS OF  
SIGN CRAFT  
507 J STREET



"Togetherness"



"Ode to the Beatniks"



"I wanna go too."

COKES  
PIZZA  
CALORIES

FIFTEEN  
PINS  
TO  
GRADUATION



"Character Studies"

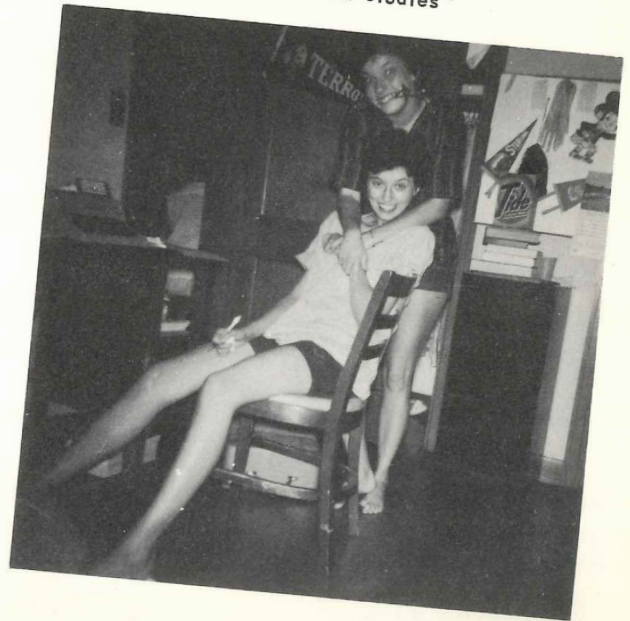

# Match Lights



Kass

Bob



Lowell

Marilyn



Di Myron



Jerry Judy



Gordie Jan



Ike Conk

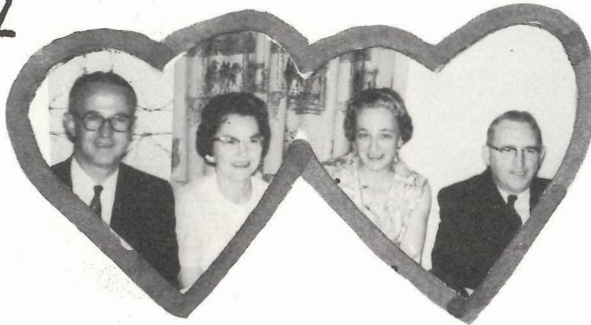

Dr. & Mrs. Garlinghouse Dr. & Mrs. Reed  
Our Sweethearts



Wayne Coco

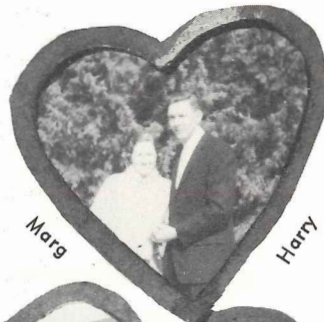

Marg

Harry

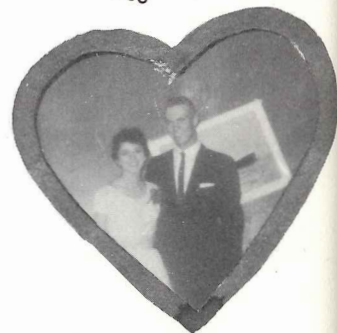

Ginny Burr

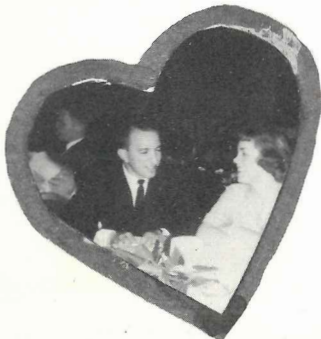

Adam Al

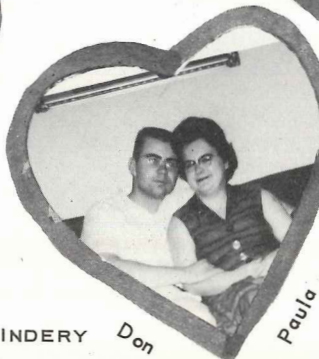

Don



Paula

Norm



Bob

Brenda

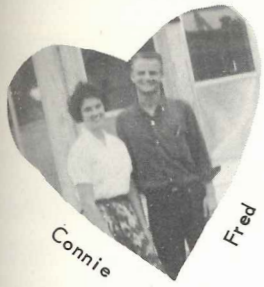

Connie

Fred



Marilyn

Dick



Kenny

Sonnie

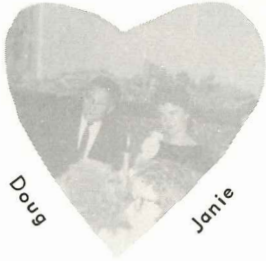

Doug

Janie



Cathie

Johnnie



Barb

Wallie



Del

Lois



Ron

Ardie



Sue

Larry



Johnny

Geri

COMPLIMENTS OF  
CITIZEN'S STATE BANK  
2500 NORTH 48TH STREET



Ronnie

Bonnie

# Typical



6 O'clock



12 O'clock



7 O'clock

# Student



8 O'clock



2 O'clock



9 O'clock

# Day



10 O'clock



3 O'clock

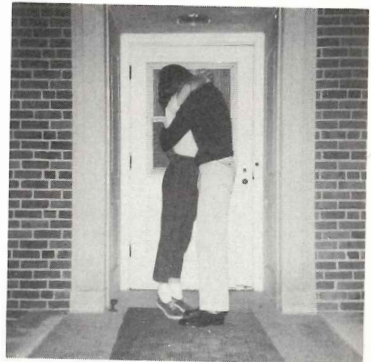

12 O'clock

SPONSORED BY  
MR. & MRS. H.A. BICE  
CARLETON, NEBR

Tale



Lights

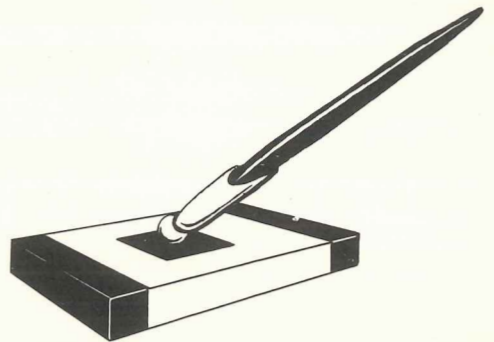
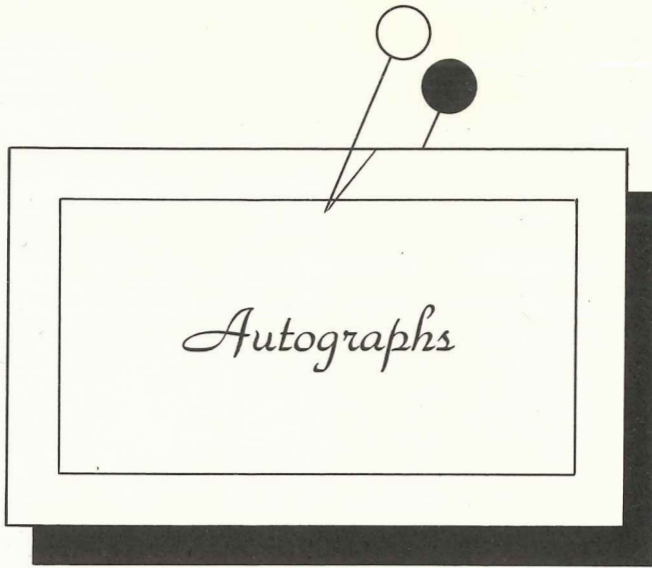

THE LINCOLN YEARBOOK COMPANY  
FORMERLY SERIGHT PUBLICATION BUREAU



PHONE 2-6316  
436 SOUTH ELEVENTH STREET  
LINCOLN 8, NEBRASKA



