

and decessly three hitherto same
 Baer and Young, when Executors to the last will and testament of
 Thomas Baer decedent of the State of New York, Washington County of the first
 part, Sarah of Baer's wife of John Baer's of the same place of the
 decedent's part; Witness that for and in consideration of the entire interest of said
 Sarah of Baer's in the tract of land owned by Thomas Baer decedent
 one Eleventh share of the whole tract (and ^{of the whole} her by deed and one
 fifth of one third of one Eleventh share came to her by purchase
 from first Baer and Narcissa Baer for which the said Sarah
 of Baer has this day executed her receipt to said first named
 parties Executors & for her entire interest in said tract of
 Thomas Baer decedent. Now in consideration of the premises see
 the first named parties as Executors agreeable to a partition of the
 said tract made on the 23rd day of May, 1879, by Isaac Garrison
 and William Shaffer in connection with Nathan Shaffer County
 Surveyor. Commencement to partition said land see report data
 May the 23rd 1879, see the first named parties as Executors to the
 last will and testament, have this day purposed said Sarah
 for her entire interest in ~~the~~ ^{the} said ~~tract~~ ^{tract} of said farm
 for her entire interest in the diagram in the commencement beginning of
 her share first out, namely corner north side of the same South 7 1/2
 East 45 1/2 fathoms to a stake or plank Stone at the corner of said farm
 and corner to lot No 3 with the line of the same, due course, North 1 1/2
 East 11 fathoms to a stake in the edge of a field there South 8 1/2 East
 6 1/2 fathoms to a plank Stone in a flat. From Baer's corner there
 North 15 1/2 East along above 42 fathoms to a stake
 on plank Stone at the corner and further with the same North 7 1/2
 West. 65 1/2 fathoms to a plank and further further corner to lot No
 5 with the line of the same South 12 1/2 West 4 1/2 fathoms to a stake

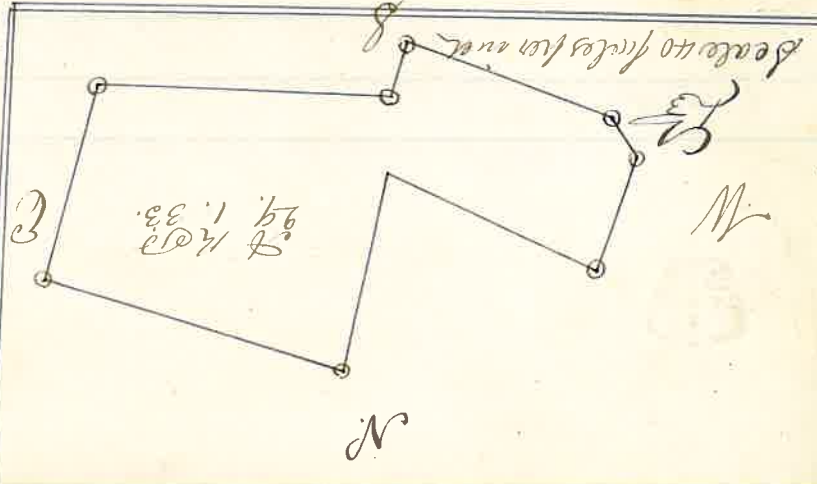

This Certificate made the 4th
 day of June in the year of our
 Lord one thousand eight hundred

State of Tennessee, personally appeared before me C. A. Shipey County Clerk of the County Court for said County Jesse Bacon and Henry M. Bacon the foregoing named bargainers with whom I am personally acquainted and acknowledged that they executed the foregoing deed for the purposes therein contained. Witness my hand at Office this 9th day of June 1879

C. A. Shipey Clerk

near a permanent line Stone No 2 near the corner of the road with the same. North of west 29 poles to a stake and permanent line Stone No 2 to a stake or planted stone in line of the whole tract 21 West 23 poles to a stake or planted stone in line of the whole tract and corner to said lot No 2 first oak and red oak planted there with Thomas Shipey's line South 29 1/2 East 11 1/2 poles to the face of Beginning or running by continuation of 29 poles 1 Road 23 square poles, to have and to hold unto her the said Sarah J. Thomson her heirs and assigns forever in fee simple. As the said named parties shall and will as Executors to the last will and testament of said James Bacon Deceased, Assign and defend the title to said tract of land and every part thereof, as Executors do and no further against them the said named parties their heirs and assigns and against all and every other person or persons claiming on that may claim said land. With the right of way to Water on the line of said Jesse Bacon and lot No 2 & 3, down to the Spring and Spring branch given under Our hands and seals this date first written

Jesse Bacon
 Sarah J. Thomson

W. C. Martin
 J. R. Opler

Deed

Jesse Bacon and
Henry Walker Executors
to the will of Thomas Bacon
Decord

To
Sarah A. Harrison
A. R. D.
29. 1. 33

Clerk of the Court P. d. 20