

The
Kodak Book N^o 2

Western Maryland R.R.
and
South & Western R.R.

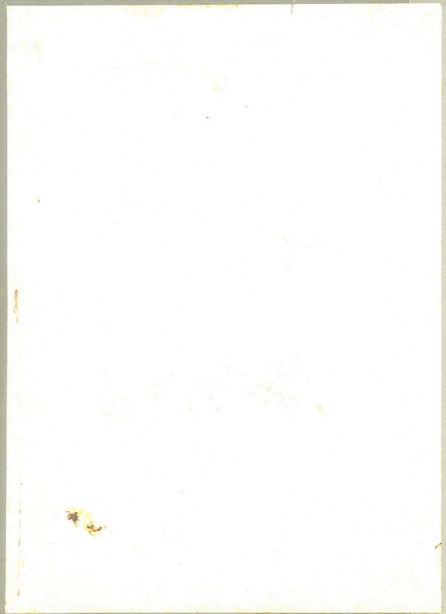



1-1



1-2

Looking down Peppers Creek & North Fork Catawba River
Linville Mountain in the distance - Marion N.C. to the right.

1-3



Camp #2 S. & W. Ry. Spruce Pine N.C.

1-4



Big Fill Sta. 394



Dagos Dancing Camp #2 S & W Ry
5-20-06



3rd Res. S & W Ry
5th Div. Morrison Rogan Rucker Gloster mecum 7-1-06

2-10



Uncovering broken Pipe Sta 394 - 48"

6-14-06.

2-11



Beginning Work 8' Rrch Sta 414

6-30-06.

1-5



Rock Crusher 8' x 10' Culverts Camp #2

1-10



Camp House - Sleepy Head Berlin

20



South heading Pine Ridge 6-6-06

21



North heading 1st Rocky 5-1-06

2-7



Speedy Tunnel heading - Camp #3
6-6-06.

2-4



South Heading, 1st Rocky
5-25-06.

2-2



Hauling Steam Shovel to Borrow 365
5-24-06.

3-1



8' Rich Sta 414 - Key. Sed. 2
5-20-06.

3-2



Office Hattan
3rd Reg. - 5th Div.
Co. 2 W. RR.

7-23-06

Rogan
Trenor

3-3



Smither playing "Auld Lang Syne"

7-24-06

3-4



Office 3rd Residency Corps

Spook.
7-24-06.

3-5



8' Concrete Pier Sta 414 S.W. RR.
7-27-06.

3-6



Moody & Glenn Concrete Camp - Camp^e S & W.

7-27-06

3-7



Crossing Honeycutt Mountain McDowell Co. N.C.

8-4-06

3-8



In North Fork Catawba Gorge - Seeking shelter
Miss Dowell Miss Powell
Dog. 8-4-06

3-9



Rapids - North Fork Catawba River Gorge
8-4-06

3-10



Linville River
"Hawks Bill" in distance
8-5-06

3-11



On top Linville Mountain Linville Falls N.C.
8-5-1906

3-12



Down into Linville from top of Mountain
Looking down at 45° 8-5-06

4-10



4' Rattler 16 Rattles North Fork
8-5-06



Engineers 3rd Division
S.W. R.R. Morrison Deacon Powell
Hattan Vandevanter Loughhead Brown. 8-13-06



Division Engineer's Office - Camp #2 8-11-06

5-10



C.O. Vandevanter S.&W.Ry.
Div Eng. 5th Division S.&W.Ry.
8-13-06

5-11



3rd Residency Corps S.&W.Ry. 8-23-06
Camp #2 Geo. L. Carter's House

4-6



Powell above Falls

8-5-06

4-5



Linville Gorge from top Falls

8-5-06

4-8



Dudley Ollis - Going Fishing
Linville Falls N.C.

8-5-06

4-9



Morrison
Powell

Miss Rowell
Deacon

Miss Dawell
Hattan

Mr. Pensland

8-5-06

Penland
Hotel

N
↓



Down Gorge below Falls
Linville Falls

N
↓



Across Breast
Burke Co. N.C.
8-5-06

4-4



Opposite Falls
Linville Falls

Burke Co. N.C.

8-5-06

Below Falls

4-4



5-1



5-3



C.O. Vandevanter 8-11-1906 Washday with C.O.V.
Bettie
Camp No 2 S & W RR

53



54



Rocky Mountain from Blue Ridge Showing S.E. W Ry
Roost C.S.V. Office
8-11-06
1st Rocky Tunnel
2nd Rocky Tunnel

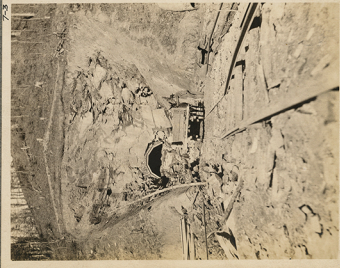

South Approach Cut & Portal to First
Rocky Tunnel Camp No. 2 S. & W. R.R.
Tunnel 685 ft. long 3rd Res. 5th Div.



South Portal First Rocky Tunnel
Work started on Bench



Camp No. 3 S. & W. R.R. From tree-top on Pine Ridge



North Heading Lower Pine Ridge Tunnel - Camp #3
800 feet in. 4 air-drills at work.

4-12

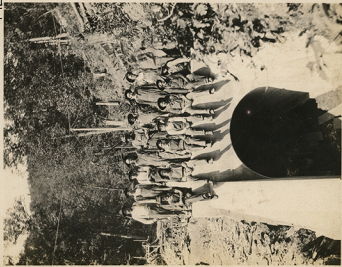

8' Arch - Glenn's Gang - Sta 414

South & Western R.R.

Camp No 2 8-6-06

4-11



10' Arch - Moody's Gang - Sta 409

R.R. 5th Division, 3rd Residency

Camp No 2 8-6-06

S 2



Residence Div Eng. Camp #2
8/11/06

4-7



Hattan above Linville Falls
8-5-06



On top Blue Ridge - Camp #3 S.E.W. Ry.
"Table Rock" in distance



Speedy Tunnel from inside Pine Ridge



Entering South heading Speedy



Smither Trenor Rogan
Smiley Berlin



Steam shovel N88 working against breast 83 ft deep
Camp No 2 S. & W. RR. Well-drill on top. 11-16-06



Putting in base of Fill 100 ft high over 8 ft Span Concrete
Arch from above Shovel. 11-16-06

6-4



Shovel No 8 Camp No 2 S. & W. RR. working
in 54000 cubic yard cut Station 418.
11.16-06

6-3



Drilling hole 83 feet deep on opposite
cut. Well drill run with compressed
air.
11-19-06

7-5



From Top Speedy Tunnel looking
toward Lower Bridge Path Tunnel
Camp No 3 S. & W. R.R.

6-1



Moving Shovel No 7 to Station 390
10' Frick
Camp No 2



7-1
Dirt Trains Shovel No 8 54000 cubic yard Cut
Station 418 Camp No 2 S & W R.R.



6-2
35 ft. Trestle across 173,000 cubic yard Fill
Camp No 2 S & W R.R. This fill is 140 feet
high on lower slope. Grade is 42 ft. above top of this Trestle
11/15/08



Making 175,000 Fill near Camp #2 S2 W.R.R. Altapass, NC
3-22-07



Model 60 Shovel working in cut near Camp #2 3-22-07

8-1

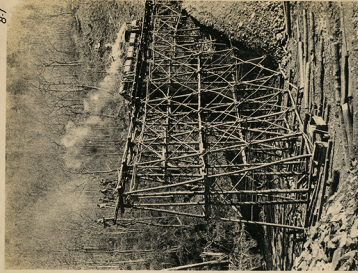

Temporary Trestle 62 feet high built on
Fill 30 feet over 8 ft. Concrete Arch
Station 414 S.E.W. RR.

7-8



A Stand Spot



Miss Dunlap at Home in North Carolina

3-21-07



Part of above Home

3-21-07



9-4

Miss Dunlap McCall Trenor Gourley Barclay Lauch Moore 5-07



9-5

Gourley Moore McCall Barclay Lauch
 Miss Dunlap Camp #2 S&W RR 5-07
 Highlands NC.



37

Moving Model 60 Shovel Camp N.E. S & W R.R. Appalachians N.C.
Sta 394 7-23-07

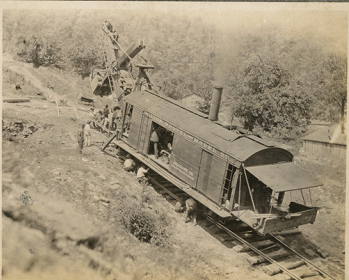

33

Same as above Sta 400 7-30-07



36

Model 20 Shovel Camp #2 Sta 422 S.W. R.R. 8-1907.



34

Heavy hauling Camp #2 S.W. R.R. 8-2-1907.

EASTMAN KODAK COMPANY
ROCHESTER, N. Y.

