

Department of the Interior,

PENSION OFFICE.

OFFICIAL BUSINESS.

Any person using this envelope to avoid the payment of postage on private matter of any kind will be subject to a fine of Three Hundred Dollars.

Polly Keen

Elizabeth S. Hale

Fall Branch
Tenn

Washington Co

Henry's Papers

State of

Shiplays Rents from 5 yds of 15' 6.00

\$ 7.8,000

Shiplays
Rents



46 348.90 - Apr 1863

80.00 - Midm 1864

11.12 Janm 1864

380.00 Credit

380.00	
25.00	
<u>130.00</u>	

136.00	
<u>129.20</u>	

130.00

80.00

348.90

1112

57002

130.00	
<u>25.00</u>	

5000

25

5225



The vast multitude is diseased
 The use of letters is most ancient
 No man is not a kind guide of his race
 May they always be the mind of human race
 The top of the lion is the end of his crown

The dolphin most swifter of all animals
 the dolphin most swifter of all animals
 the dolphin most swifter of all animals
 the dolphin most swifter of all animals

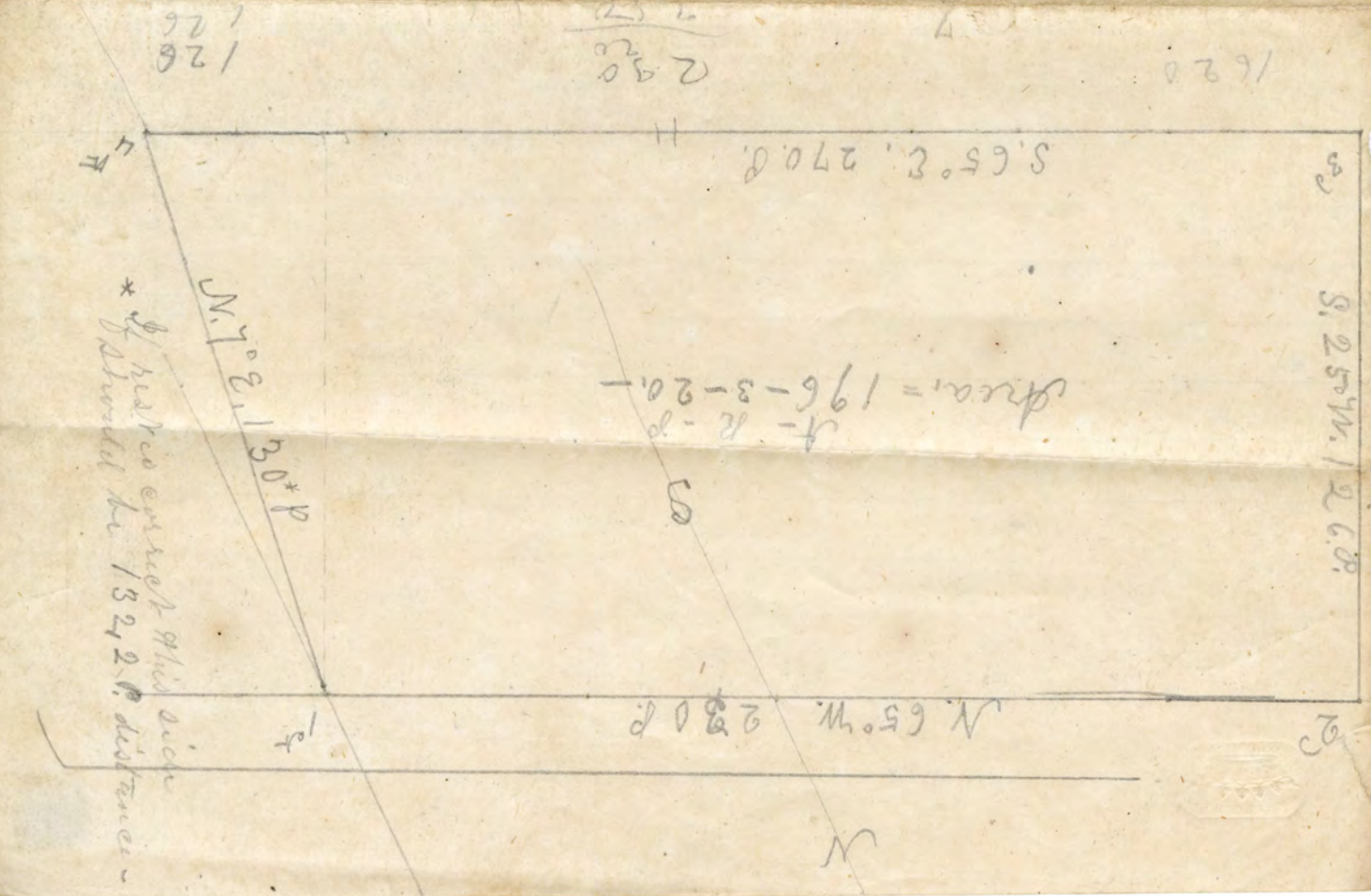

87

376 P.
1258

N 27. w. 2280

N. 16. w 186 P.

57.65 P

N. 65. w. 130 P.

N. 65. w. 270 P.

N. 7. E. 130. P

N. 65. w. 230 P.

74



730

$$\begin{array}{r}
 380\ 00 \\
 \underline{7\ 50} \\
 387\ 50 \\
 \underline{2} \\
 3\ 775\ 00 \\
 \underline{2\ 5833} \\
 103333
 \end{array}$$

$$\begin{array}{r}
 2\ 17750 \\
 \underline{2\ 19372} \\
 64573
 \end{array}$$

$$\begin{array}{r}
 3\ 775\ 00 \\
 \underline{2\ 5833} \\
 103333
 \end{array}$$

$$\begin{array}{r}
 2\ 387\ 50 \\
 \underline{3\ 193\ 75} \\
 6458
 \end{array}$$

19375

$$\begin{array}{r}
 77500 \\
 \underline{4} \\
 6468
 \end{array}$$

$$\begin{array}{r}
 83968 \\
 \underline{2}
 \end{array}$$

58417

$$\begin{array}{r}
 38750 \\
 \underline{\hspace{1cm}}
 \end{array}$$

19667

10600

9067

2564

$$\begin{array}{r}
 \text{\$/} 65.03
 \end{array}$$

169936

135

750

$$\begin{array}{r}
 79 \\
 39 \\
 \underline{40} \\
 \text{\$/} 256436
 \end{array}$$

38750

849

2

1698

1222

11100
11100
11100
11100
11100

11100
11100
11100
11100
11100

11100
11100
11100
11100
11100

Stat	Course	Pol.
1	N 26 E	47
2	E	51
3	S	43 1/2
4	W	72

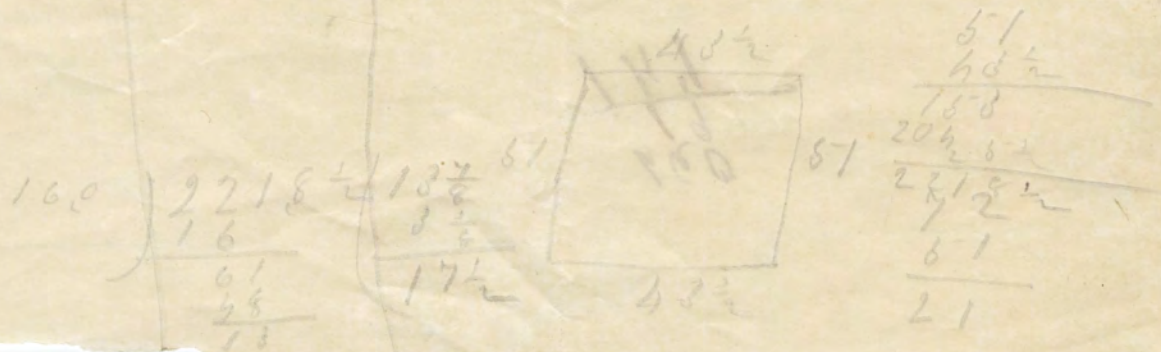

160

221 1/2

16

61

28

13

13 1/2

8 1/2

17 1/2

51

43 1/2

51

$$\begin{array}{r}
 51 \\
 40 \frac{1}{2} \\
 \hline
 158 \\
 20 \frac{1}{2} \times 2 \\
 \hline
 221 \frac{1}{2} \\
 1 \\
 \hline
 61 \\
 \hline
 21
 \end{array}$$

~~S. J. M. ...~~

$$\begin{array}{r} 156 \\ 42 \\ \hline 94 \end{array}$$

$$\begin{array}{r} 160 \\ 149 \\ \hline 111 \end{array}$$

\$150000 done against S.J. Murrell
May 18th 1876

S.J. Murrell shall refund all the
taxes paid on the by Wm B Wells
with int. from date of payments
made B. Murrell shall pay half
the costs of himself against said
executors the Exrs paying the other
half. S.J. Murrell pay half the cost
of the suit at law & half the costs
of the cause in this Court vs said Exrs
said Exrs pay the other half in both
said last mentioned causes and the
int. paid by either of said parties in esti-
mating the costs.

S.J. Phillips Dear Sir

It appears from the execution docket
that there is taxed costs in the case of
Mark B. Murrell vs B.M. Peoples & W.B. Wells
Exrs of Jno Peoples decd. \$21.10 and in
the cause of S.J. Murrell vs Wm B. Wells
& B.M. Peoples Exrs &c. the costs as taxed
amount to \$61.60 & three dollars paid
heretofore of the above mentioned \$61.60

Respectfully
John Fair

301.48	238.52
314	970
300	<u>248.22</u>
4390	
<u>35133</u>	

4680	225
224	
<u>4405</u>	

35133
24822
<u>59955</u>

59955
58267
<u>1688</u>
225
<u>1913</u>

8784	2187.84
2608	4392
<u>11392</u>	4392
5741	60
<u>17133</u>	<u>260820</u>

6750
991
<u>5741</u>

20
60
<u>380</u>
11
<u>951</u>