





NO. 2 YEAR YEAR MAJOR MAJOR  
STORY: 2 BUILT: ADDITION1: ADDITION2:

GROUND FL: 1800 BASEMENT GROSS S.F. S.F.  
S.F. AREA S.F. AREA ABOVE: 3,600 LAND: 3,760  
GROUND AREA







THE PART OF LOTS 6, 7 & 8  
 BLK 2 COM AT NE COR OF  
 SD LOT 6 TH SE'LY ALONG  
 & I E'LY LINE OF SD LOT 6,  
 45.74 FT TH W PAR WITH N  
 Cor LINES OF SD LOTS 6, 7 & 8  
 sd 94.3 FT TH N 0° 21' W 40  
 to FT TO N LINE OF SD LOT 7  
 East LESS TO BEG  
 EAST STREET ADDITION

48000-55  
 Dep 30-4-1914  
 33467@134 = 5724 5970  
 Dep 25-4-1914  
 Land 11980  
 1001 Kalamazoo 4-14-1916 4000  
 104 Kalamazoo

PROPERTY  
 to S line  
 th NW'ly

PROPERTY VALUATIONS			
YEAR	LAND	BUILDING	TOTALS
19			
19			
19			
19			
19			
19			
19			
19			
19			
19			
19			
19			

**PROPERTY APPEALS TO ASSESSORS**

GRANTED	DENIED

**TO BOARD OF REVIEW**

GRANTED	DENIED

**PROPERTY TRANSFERS**

BOOK	PAGE	DATE	DEED	LAND CONTRACT

**BUILDING PERMITS**

PERMIT NO.	DATE	TYPE	STORIES	SIZE	AMOUNT

Architect or Builder  
 Address of Same  
 Remarks

**ADDITIONAL INFORMATION**

DATE		AMOUNT
	Land Cost	
	Building Cost	
	Garage Cost	
	<b>TOTAL COST</b>	
	Asking Price	
	Private Appraisal	
	Insurance	
	Mortgage Etc.	
	Annual Income	
DATE	LAST SALE PRICE	AMOUNT
	All Cash	
	Part Cash	
	Contract Balance	
	Mortgage Balance	

Remarks

**SKETCH OF LAND & BUILDINGS**

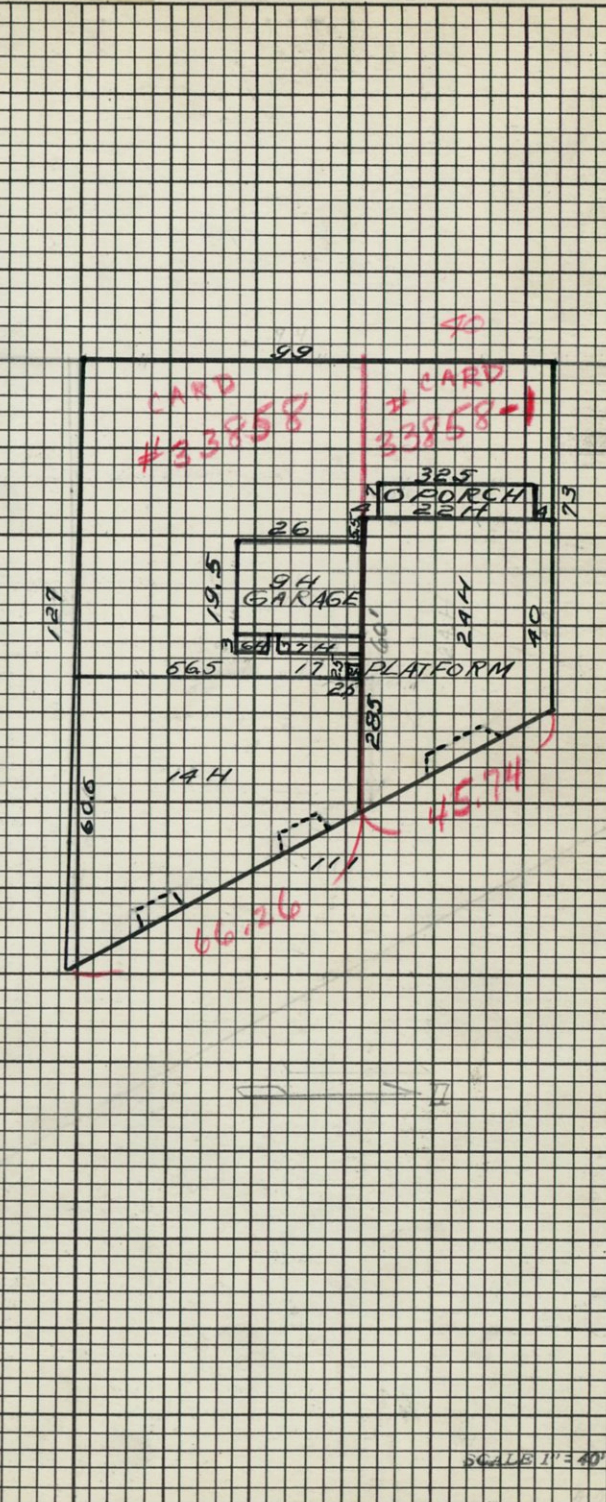

ALEXANDER

THIS IS A PICTURE OF BLDG ON CARD # 33858



1005-4 KALAMAZOO

SCALE 1" = 40'



1001-1003 Kalamazoo Ave. S.E.

#33858-1

Picture-OK.

Percent Condition

(1) 75%

(2) 60%

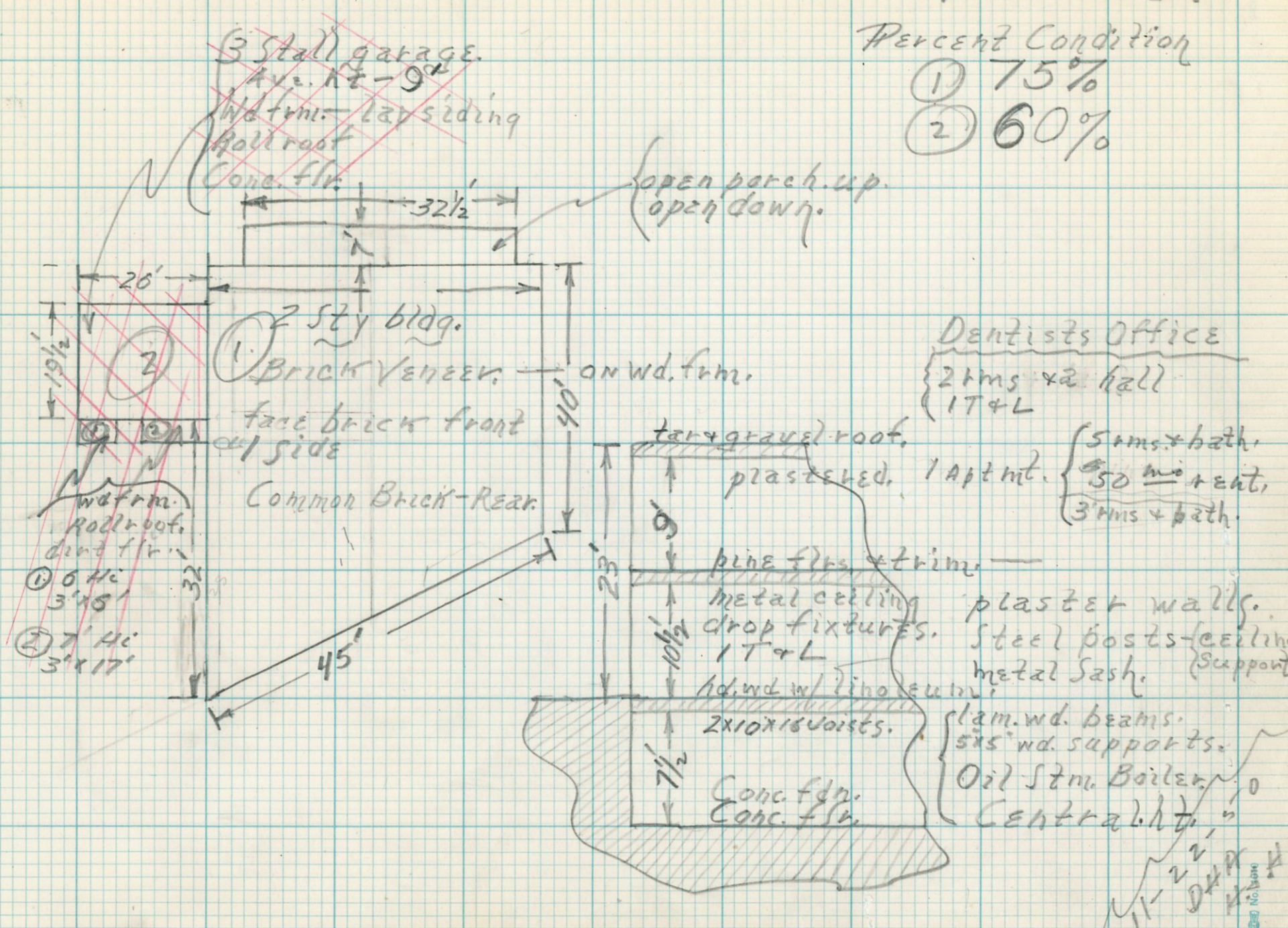



# OFFICE OF CITY ASSESSOR

GRAND RAPIDS, MICHIGAN

COMMERCIAL — INDUSTRIAL

ADDRESS 1001-1003 KALAMAZOO AVE SE	NAME	WARD 3 BOOK 5 MAP 357 CODE 33888-1			
DESCRIPTION  PART OF LOTS 6, 7 & 8 BLK 2 COM AT NE COR OF SD LOT 6 TH SE'LY ALONG E'LY LINE OF SD LOT 6, 45.74 FT TH W PAR WITH N LINES OF SD LOTS 6, 7 & 8 94.3 FT TH N 0° 21' W 40 FT TO N LINE OF SD LOT 7 TH E 72.6 FT MORE OR LESS TO BEG EAST STREET ADDITION	ASSESSMENT RECORD		203 PERMITS — REMARKS 57471  Re-Appraisal  LIST \$12,500 10/69  3/70 1/2 HP AC UNIT \$100  GUTTED BLDG SOLD 3/75 TO M. GYLSMA \$400 REPAIRS		
	YEAR	LAND		BUILDING	TOTAL
	1960	1,150		8,650	9,800
	1966	650		7,250	7,900
	1967	650		7,250	7,900
	1968	900		10,800	11,700
	1969	1,000		4,500	5,500
	1970	900		10,800	11,700
	—	see		gached	—

PHOTO





