



LOCATION Lyon St NW - 23875

City of Grand Rapids 2 10 174 4-185 WARD BOOK NO. PAGE NO. DISTRICT NO.



CIVIC AUDITORIUM LYON ST.

NAME OF OWNER Civic Auditorium ADDRESS 23875 CITY OF GRAND RAPIDS

Table with columns for EXTRAS, WINDOWS, FLOOR FINISH, STORE FRONTS, HEATING, and LAND VALUATIONS. Includes details on materials like steel, wood, and brick, and valuation metrics like square feet and assessed value.

DESCRIPTION of COMMERCIAL & INDUSTRIAL BLDG.

Main description table with columns for ZONE, DATE BUILT (1930), DATE MOVED ON, RENTED AT, and various structural and material categories like COLUMNS, TRUSSES, PURLINS, and JOISTS.

Table with columns for INTERIOR PARTITIONS, VENTILATION, PLUMBING, SKYLIGHTS, ROOFING, STAIR STRUCTURE, MISCELLANEOUS, and DEPRECIATION. Includes details on partitions, ventilation systems, plumbing fixtures, and depreciation schedules.

Interviewed by Date 3/19/37 Estimated by 1-13-42 Classified by







# OFFICE OF CITY ASSESSOR

GRAND RAPIDS, MICHIGAN

COMMERCIAL — INDUSTRIAL

ADDRESS 223-227 MONROE NW

NAME

WARD 2 BOOK 10,4 MAP 185 CODE 23731

DESCRIPTION

ASSESSMENT RECORD

203 PERMITS — REMARKS 31731  
5/12/85

LOTS 24 & 25 & E 31 FT  
OF LOT 26  
KENT PLAT

YEAR	LAND	BUILDING	TOTAL
1952	No BREAKDOWN		49,000
1953	27800	6200	34000
1954	27800	6200	34000
1955	27800	6200	34000
1956	27800	6200	34000
1957	27800	6200	34,000
1958	27,800	6,200	34,000
1960	27,800	6,200	34,000
1961	27,800	6,200	34,000
1962	27,800	6,200	34,000
1963	27,800	6,200	34,000
1964	27,800	6,200	34,000
1965	20,000	9,200	29,200
1966	20,000	9,200	29,200
1967	20,000	9,200	29,200
1968	29,600	13,700	43,300
1969	65,000	13,500	78,500
1972	58,000	13,500	71,500

-4800 Re-appraisal 1965

Re-Appraisal (b) + A 35,200

10/69 REPAIR  
BLDG \$500

7-76

JACKET  
N  
CL



Exhibit 1

JUN 11 1962

WALLACE M. WEBSTER  
Court Reporter

ADDRESS 223-227 MONROE AVE N W | USE PARKING RAMP\*

YR. BUILT \_\_\_\_\_ YR. REMODELED \_\_\_\_\_ COND. \_\_\_\_\_

STY.—HGT. Grade level with basement.  
1 Sty Entrance ramp & office

CONSTRUCTION

OFFICE & ENTRANCE. Conc. blk load bearing walls.  
Wood roof deck on wood joists.

RAMP. Reinforced concrete deck at grade level on  
16"x16" conc posts, 18"x18" conc beams and 5"x10"

EXT. WALLS conc joists. Brick foundation walls (From original  
building on site)

ROOF

BASEMENT

INTERIOR  
WALLS Open

CEILING Open

LIGHTING Minimum

FLOORS Concrete in basemnt

HEAT None

PLUMBING None

MISC.

DATE APPRAISED 12/72 BY J. Stump

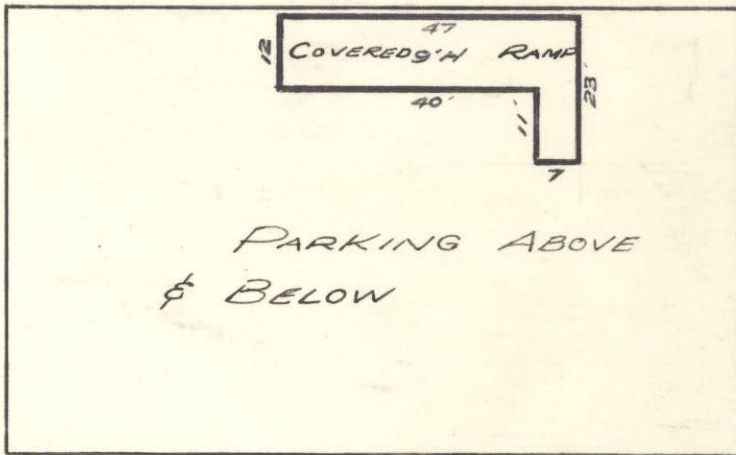

AREA COMPUTATIONS  $(12 \times 47) + (11 \times 7) = 641 \text{ sq ft}$

ZONE \_\_\_\_\_ IMPROVEMENTS \_\_\_\_\_  
LAND USE \_\_\_\_\_ OTHER ± FACTORS \_\_\_\_\_  
TOPOGRAPHY \_\_\_\_\_  
LOT SIZE 70x115 DATE APPRAISED 12/72 BY J. Stump

BUILDING VALUE COMPUTATIONS

BLDG. NO.	AREA	UNIT COST	BASE VALUE	TOTAL EXTRAS	TOTAL VALUE	COND & OBS	DEPREC. VALUE	ECON. FACTOR	ADJUSTED VALUE
RMP 8050	600	6.00	48,300						
BDDG 641	100	10.00	6,410						
					54,710	.50	27,355		ROUNDED 27,000

LAND VALUE COMPUTATIONS

FRONTAGE	DEPTH FACTOR	EQUIVALENT FRONT FOOT	AREA	RATE	VALUE
70	.98	1700		1666	116,620
				58	116,000
				13.58	130,000
					ROUNDED 130,000
8050B @	14.41				

50% = 13,500

50% = 58,000







PARCEL NO.

41-13-25-207-024

# OFFICE OF CITY ASSESSOR

PROPERTY CLASS

GRAND RAPIDS, MICHIGAN

ADDRESS

245 MONROE AVE N W

NAME

GRAND CENTER

41 13 25 207 024  
 PART OF KENT PLAT & PART OF NE  
 FRL 1/4 OF SEC 25 T7N R12W DESC  
 AS COM 469.88 FT S 1D 17M 56S E  
 ALONG W LINE OF MONROE AVE /100  
 FT WIDE/ FROM NE COR OF LOT 2  
 OF KENT PLAT TH S 1D 17M 56S E

41 13 25 207 024  
 561.52 FT TO SE COR OF N 35.66  
 FT OF LOT 34 OF KENT PLAT TH S  
 88D 44M 34S W PAR WITH N LINE  
 OF SD LOT 34 & SD N LINE EXT  
 92.22 FT TH S 1D 17M 56S E  
 44.42 FT TO N LINE OF LYON ST

41 13 25 207 024  
 /66 FT WIDE/ TH S 88D 44M 34S W  
 ALONG SD N LINE 156.31 FT TH N  
 1D 17M 56S W 29.94 FT TO N LINE  
 OF LYON ST /96 FT WIDE/ TH S  
 88D 44M 34S W ALONG SD N LINE  
 280.91 FT TO E DOCK LINE OF

41 13 25 207 024  
 GRAND RIVER TH N 3D 21M 54S E  
 ALONG SD DOCK LINE 311.0 FT TH  
 N 5D 21M 17S E ALONG SD DOCK  
 LINE 267.86 FT TH N 88D 42M 04S  
 E 473.10 FT TO BEG \*  
**12-80**

AREA COMPUTATIONS

TOTAL FLOOR AREA

ZONE

IMPROVEMENTS

TOPOGRAPHY

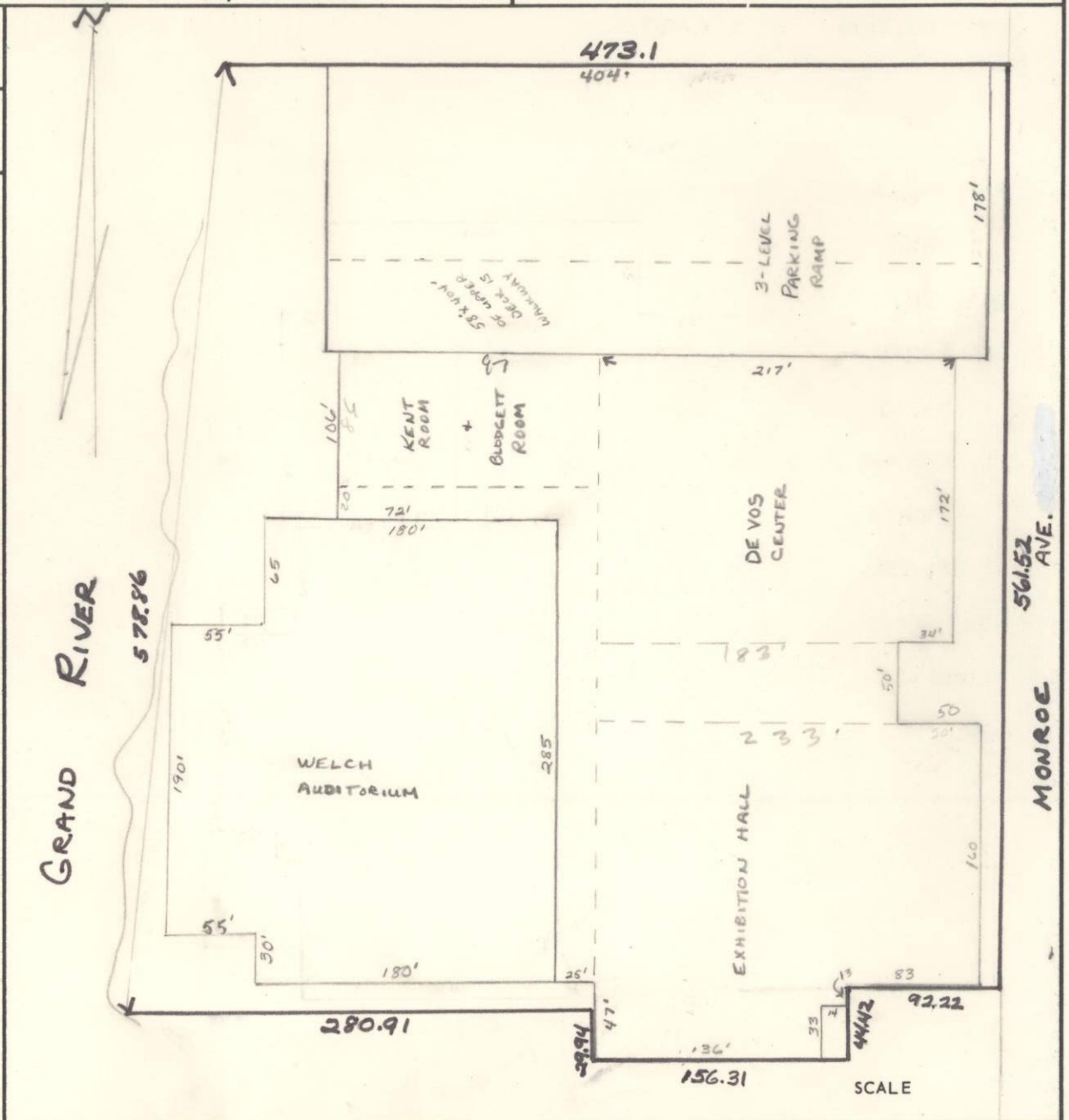

561.52 AVE.  
MONROE



PARCEL NO.

41-13-25-207-024

# OFFICE OF CITY ASSESSOR

GRAND RAPIDS, MICHIGAN

PROPERTY CLASS

ADDRESS

245 MONROE AVE NW

NAME

CONVENTION BUREAU IN GRAND CENTER 2ND FLOOR

DESCRIPTION

AREA COMPUTATIONS

$15' \times 66' = 990 \#$   
 LESS:  $1 \times 3 = -3$   
 $3.67 \times 10.42 = -38.24$   
 $1 \times 2.42 = -2.42$   
 $1 \times 2.67 = -2.67$   

---

 $943.67'$

OR  
944 # ROUNDED

TOTAL FLOOR AREA

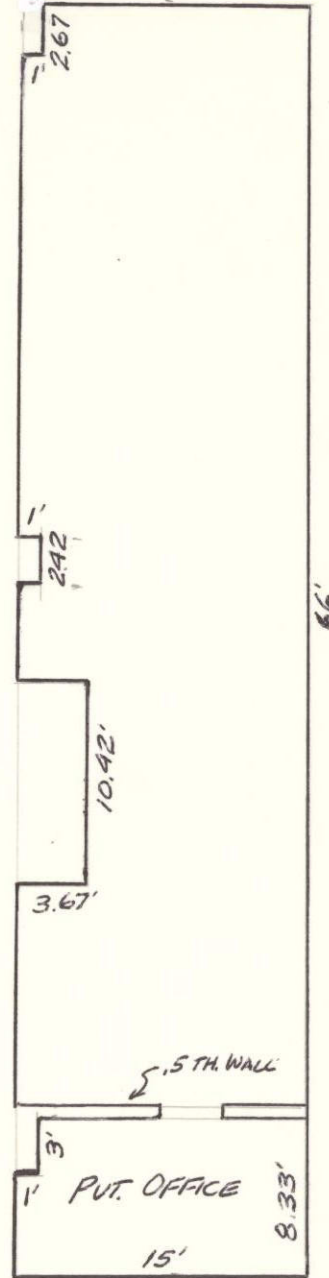

ZONE

IMPROVEMENTS

TOPOGRAPHY

SCALE



# Grand Rapids. A Great New Look. A Great New Spirit.



Grand Rapids, Michigan is on the move. We're growing, restoring, expanding. It's a special kind of magic that will light up your next convention or meeting.

But it's more than just a great look. You can feel the new spirit of our city. There's a sense of involvement, of caring and of pride... in our Gerald R. Ford Presidential Museum, our annual community Festival celebration, our recreational activities, theatres, lodging, restaurants, shopping and so much more.

Grand Rapids' all new convention facilities, conveniently located downtown on the river bank, are exciting and accommodating to your every need. What's more, Grand Rapids is one of the most affordable cities you'll find anywhere.

Beautiful, accessible and affordable, Greater Grand Rapids offers it all.

## GREATER GRAND RAPIDS CONVENTION BUREAU

For reservations and information, call (616) 459-8287 or contact The Grand Center (616) 456-3922. The Greater Grand Rapids Convention Bureau, The Grand Center, 245 Monroe, Grand Rapids, Michigan 49503.

Grand Rapids, Michigan.  
Naturally.

Say yes to  
Michigan!



# New Convention Facilities. The Grand Center. Beautiful. Accessible. Affordable. Greater Grand Rapids offers it all.

## LOWER LEVEL

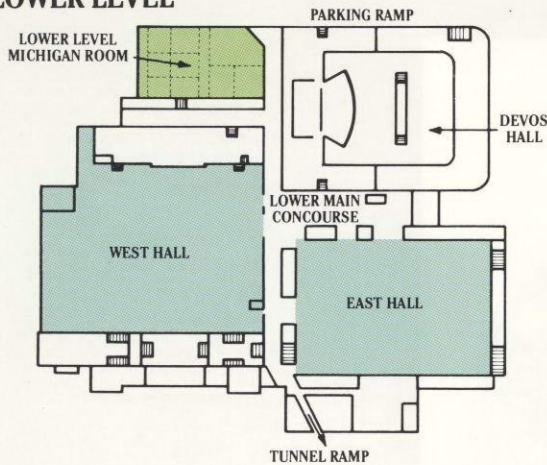

## MAIN LEVEL

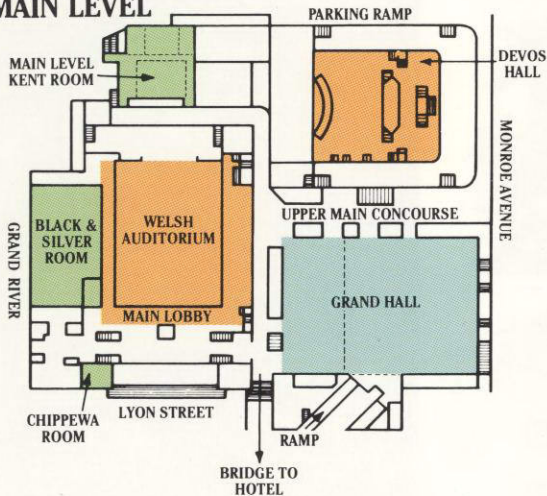

## UPPER LEVEL

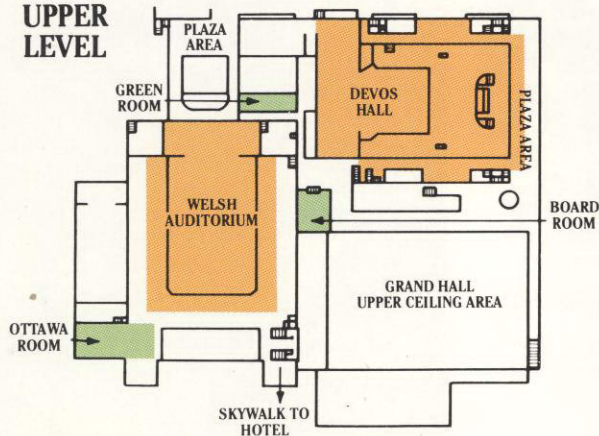

## EXHIBIT AREAS

	Approx. Sq. Ft.	Ceiling Height	Columns	10 x 10 Booths	Unloading
<b>Grand Hall, Main Level</b>	30,000 (142' x 205')	25'	120' o.c.	160	2 truck docks (14' clearance); 1 ramp; 1 elevator (24' x 12' x 10' H).
<b>Notes:</b> Concrete floor w/250 psf loading; 24' x 14' overhead doors; 120v/208v/240v/480v electric; water; drain; and gas available. Subdivides into 2 rooms, 64' x 142' and 144' x 142'.					
<b>East Hall, Lower Level</b>	30,000 (142' x 205')	13'	30' o.c.	165	Ramp with 10' clearance; freight elevator (24' x 12' x 10' H).
<b>Notes:</b> Concrete floor, unlimited load; 120v/208v/240v/480v electric. Water, drain and gas available.					
<b>West Hall, Lower Level</b>	37,500 (223' x 178')	13'	20' o.c.	175	Ramp access to floor area; 12' 6" x 11' 9" overhead door.
<b>Notes:</b> Concrete floor, unlimited load; 120v/240v electric; water; drain facilities.					

## MEETING ROOMS

	Approx. Sq. Ft.	Theatre Seating	Banquet Seating	Classroom Seating	Reception Area
<b>Kent Room, Main Level</b>	5,250	550	500	350	20' x 130'
<b>Notes:</b> Open access to riverfront park/plaza. Kent can be divided with soundproof partitions up to 5 rooms with capacity ranging from 50 to 300.					
<b>Michigan Room, Lower Level</b>	9,700	1,050	850	600	20' x 130'
<b>Notes:</b> Open access to riverfront park/plaza. Michigan can be divided with soundproof partitions up to 9 rooms with capacity ranging from 50 to 200.					
<b>Black and Silver Room, Main Level</b>	5,000	800	500	350	
<b>Notes:</b> Includes a stage and lounge area. Adjacent to Welsh Auditorium.					
<b>Ottawa Room, Upper Level</b>	1,400	150		90	
<b>Notes:</b> Includes a stage area.					
<b>Chippewa Room, Main Level</b>		100	40	60	
<b>Notes:</b> Upper level main auditorium.					
<b>Board Room, Upper Level</b>	1,000	90			
<b>Notes:</b> Conference style seating 40.					
<b>Green Room, Upper Level</b>	750	80			
<b>Notes:</b> Direct access to riverfront park/plaza. Includes a kitchenette and rest room.					

## CONCERT/MEETING FACILITIES

	Approx. Sq. Ft.	Seating Capacity	Stage Dimensions	Proscenium Opening	Proj. Screen	Dressing Rooms	Lines
<b>DeVos Hall, Main Level</b>		2,448	144' x 40'	58' x 35' H	30' x 17'	11	43
<b>Notes:</b> Orchestra pit accommodates 100 musicians and equipment; complete stage lighting and sound system; orchestra shell; 80' grid height; 500 amp. Road electrical service; intercom; enclosed loading docks.							
<b>Welsh Auditorium, Main Level</b>	16,500	4,600	140' x 40'	50' x 30'	22' x 32'	13	40
<b>Notes:</b> 55' ceiling; complete lighting and sound system; projection room; ramp access to main floor level.							