

THIS SPACE RESERVED FOR DESCRIPTION OF PROPERTY

Lots 1,2,3,4,5,6,7,8,9, 20,21,22,23,24,25,
26 & 27 Block 2
Campbell & Underwood's Windsor Park Addition



SCHOOL & GYM.

DALLAS AVE.



GYM.

SOUTH SIDE

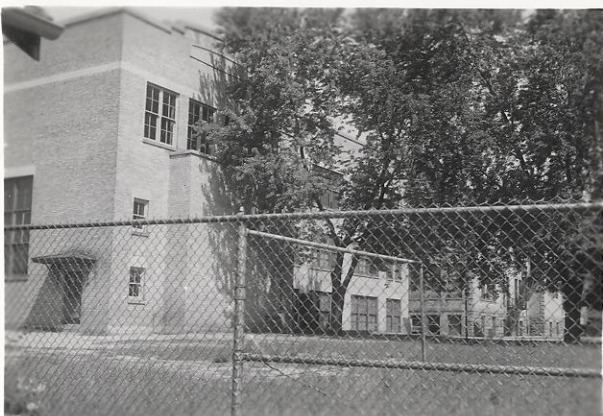

GYM.

NELAND AVE

PROPERTY VALUATIONS

YEAR	LAND	BUILDING	TOTALS
19			
19			
19			
19			
19			
19			
19			
19			
19			
19			
19			
19			

PROPERTY APPEALS TO ASSESSORS

GRANTED DENIED

TO BOARD OF REVIEW

GRANTED DENIED

PROPERTY TRANSFERS

BOOK PAGE DATE DEED LAND CONTRACT

BUILDING PERMITS

PERMIT NO. DATE TYPE STORIES SIZE AMOUNT

Architect or Builder
Address of Same
Remarks

ADDITIONAL INFORMATION

DATE	AMOUNT	
Land Cost		
Building Cost		
Garage Cost		
TOTAL COST		
Asking Price		
Private Appraisal		
Insurance		
Mortgage Etc.		
Annual Income		
DATE	LAST SALE PRICE	AMOUNT
All Cash		
Part Cash		
Contract Balance		
Mortgage Balance		

Remarks

SKETCH OF LAND & BUILDINGS

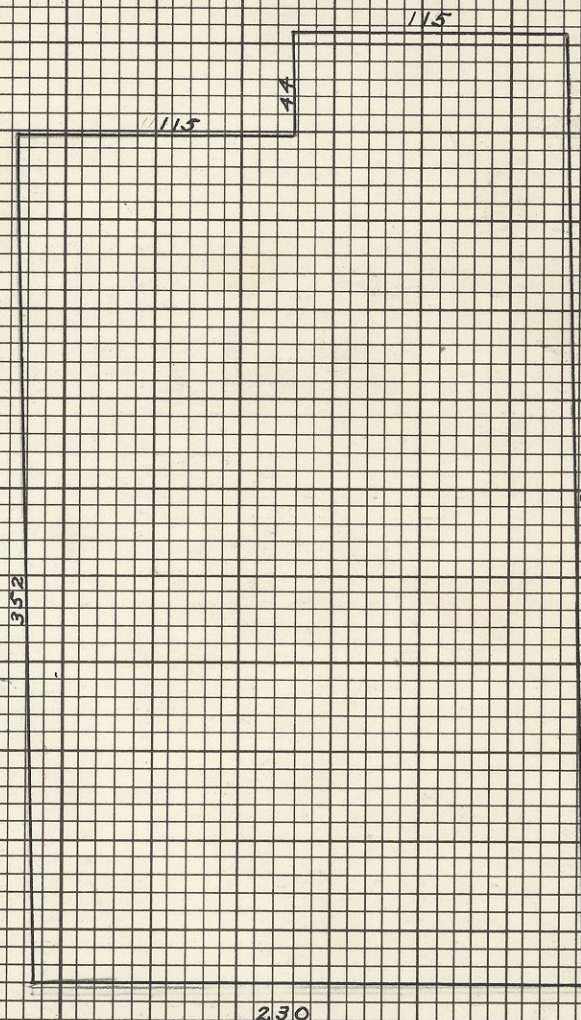



NELAND AVE SE
352

ALEXANDER ST. S.E.
230

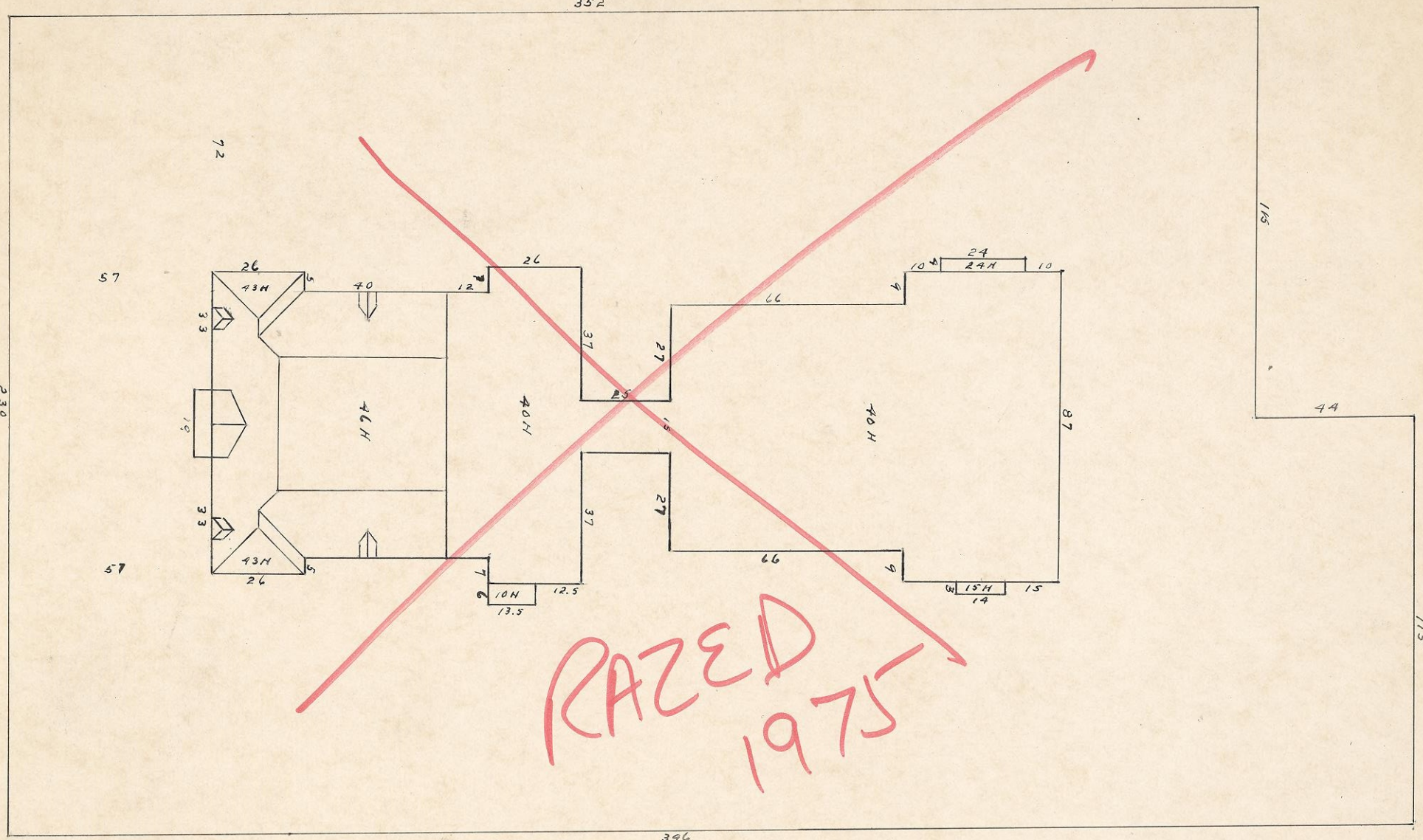

RAZED
1975

DALLAS AVE SE.