

**SAGA**

**76**

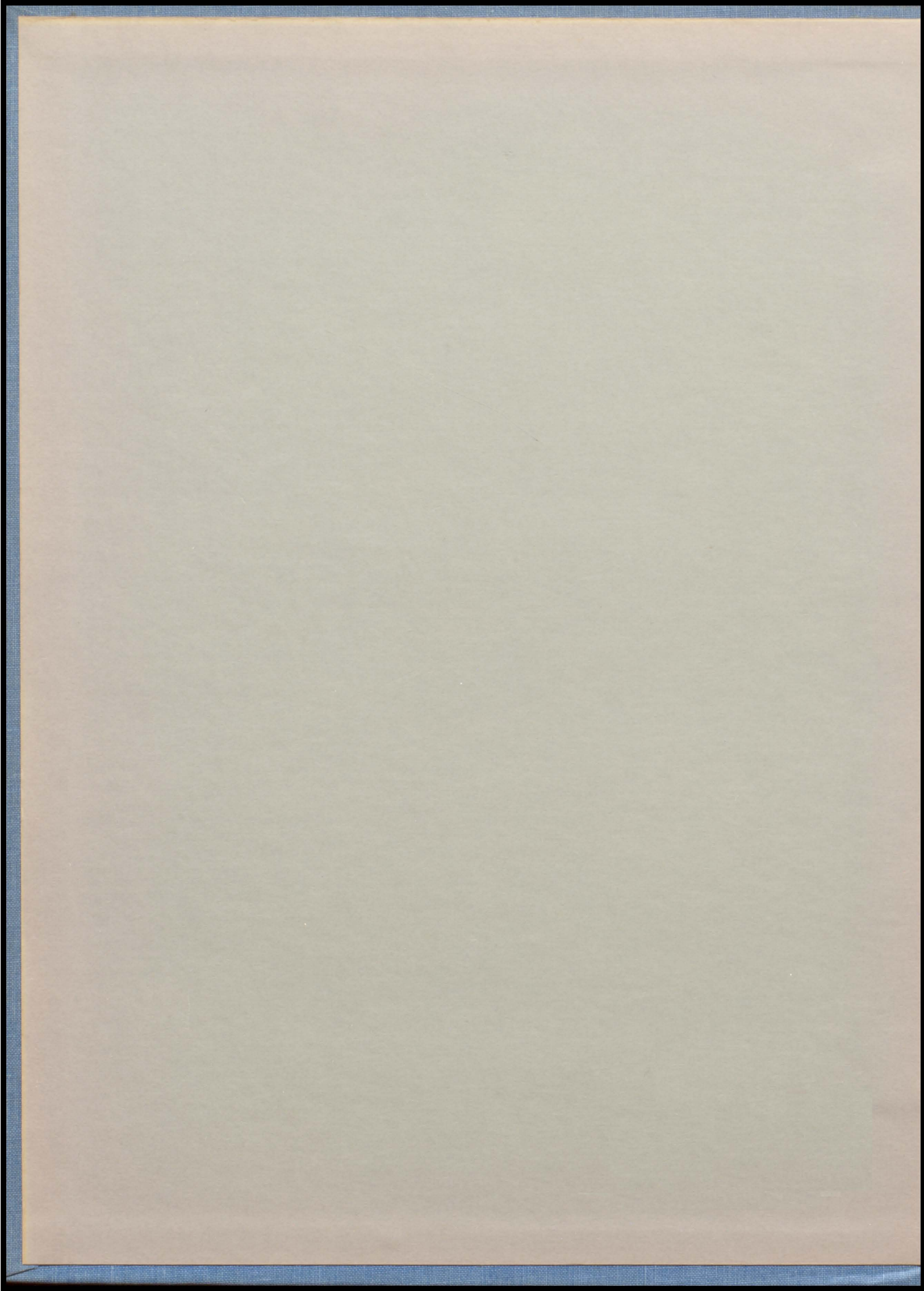

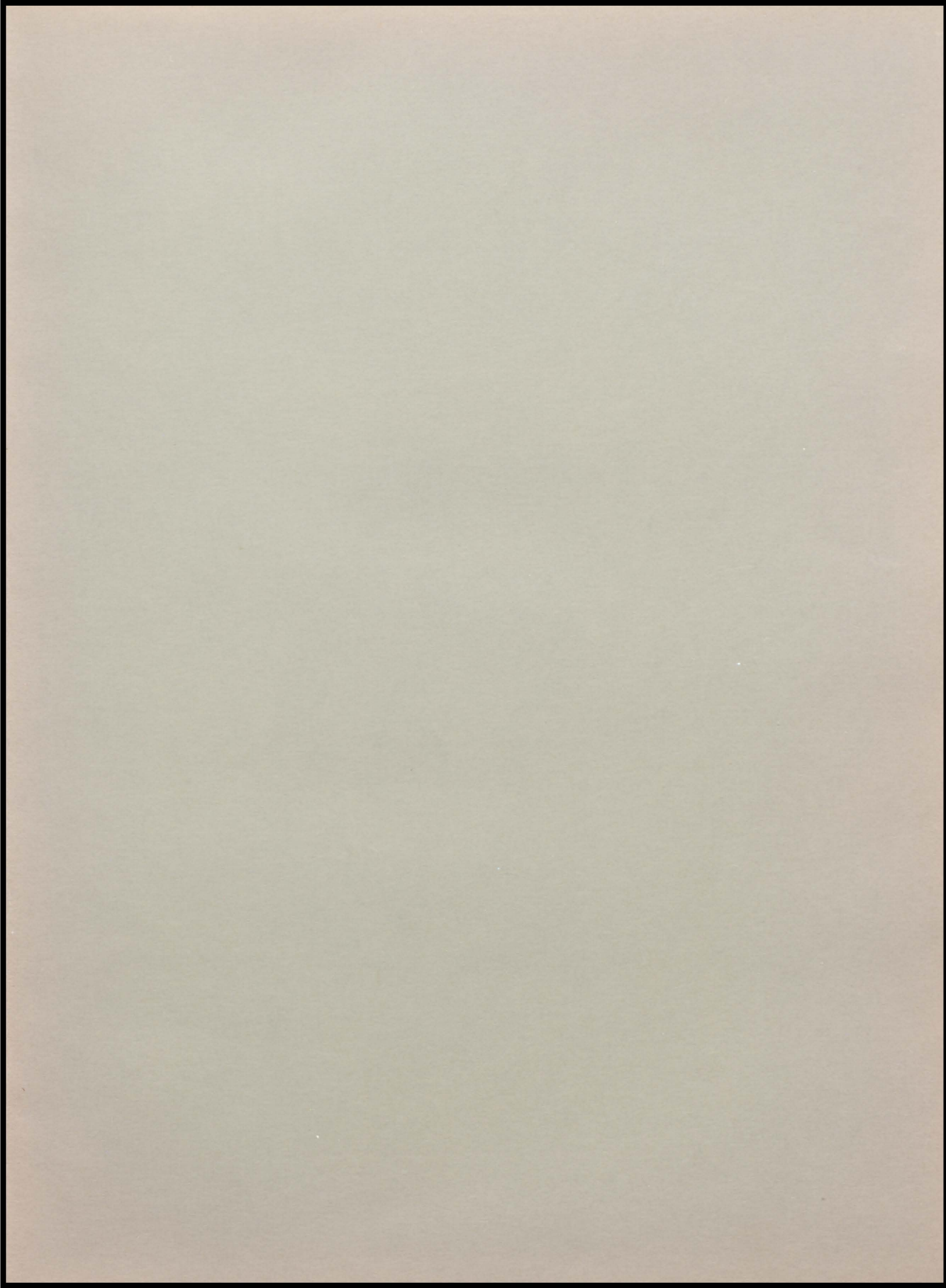



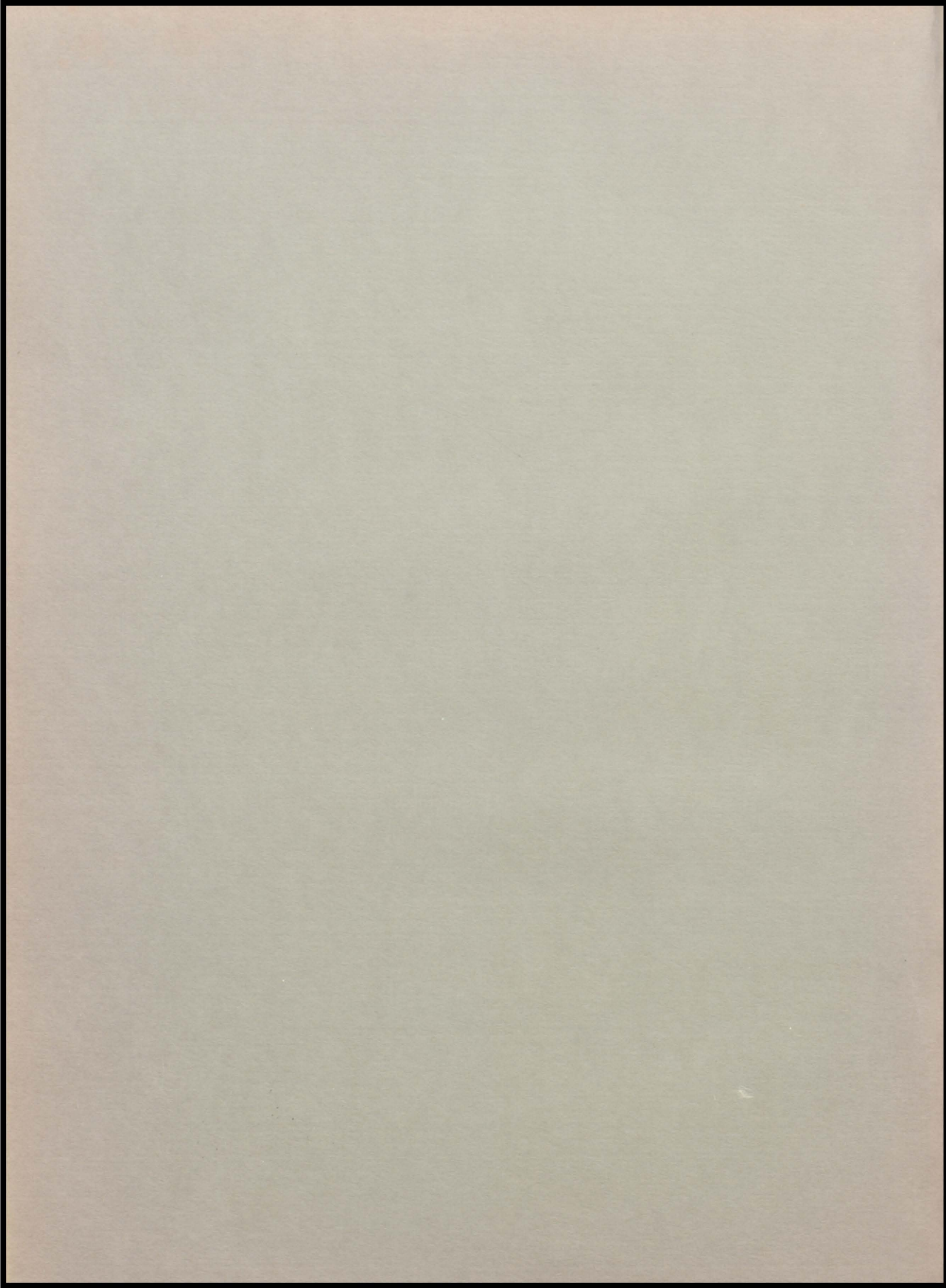

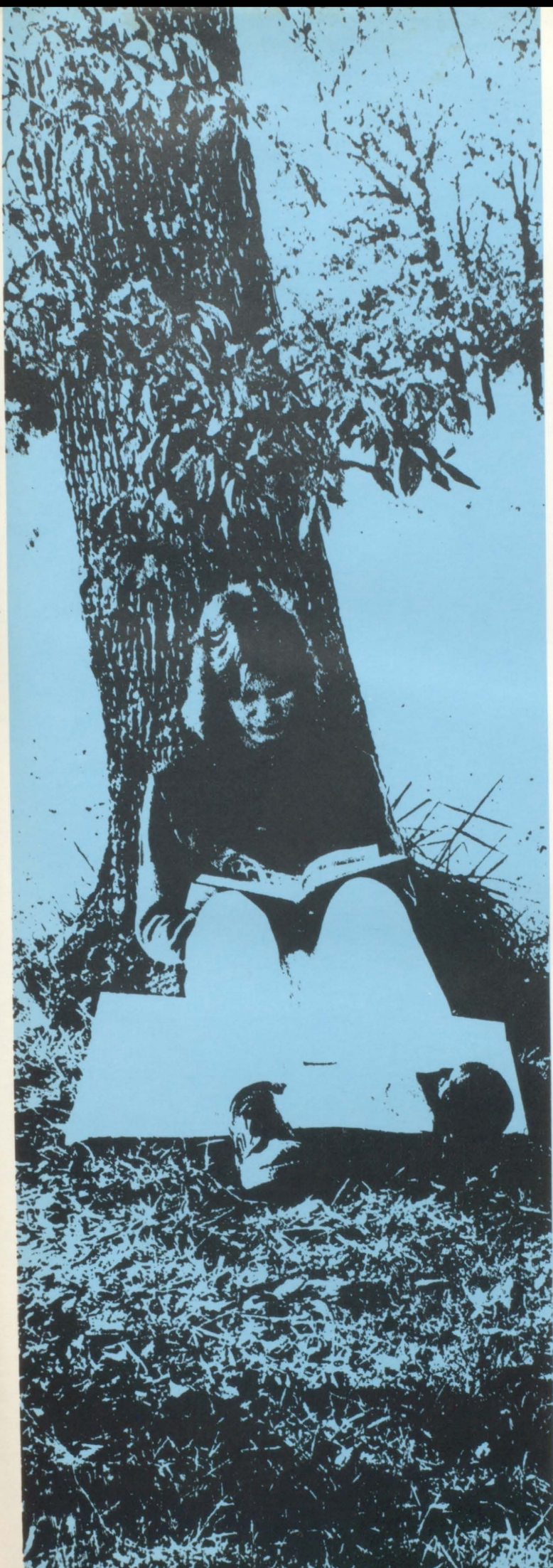

# SAGA 1976

*volume seven  
westwood high school*

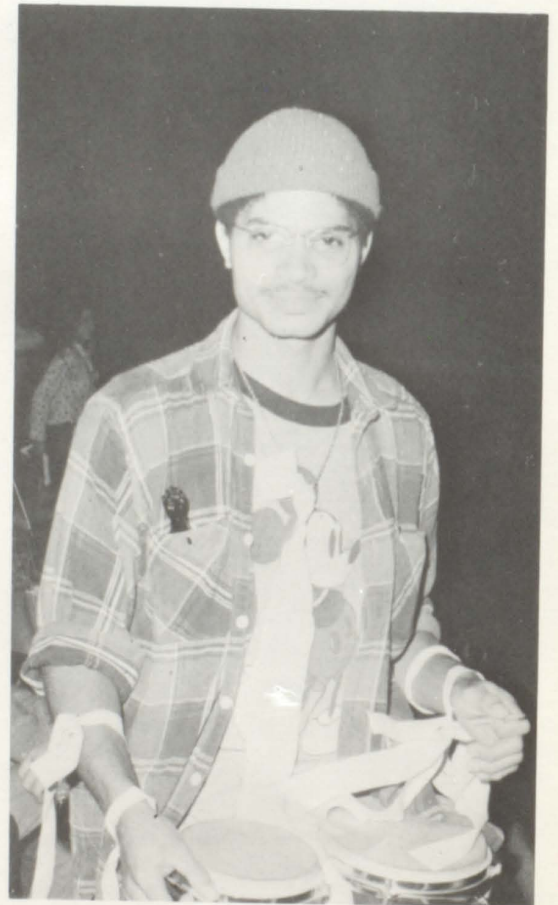
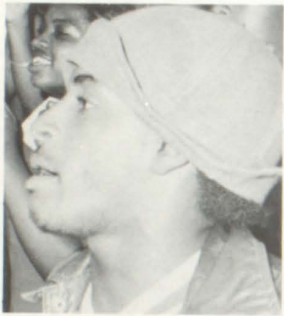

*life at westwood,  
different things  
to different people.  
a blending together  
made possible  
by each one.*







*faces  
people caught in passing  
living their lives day to day.*











*there are times of stillness . . .*

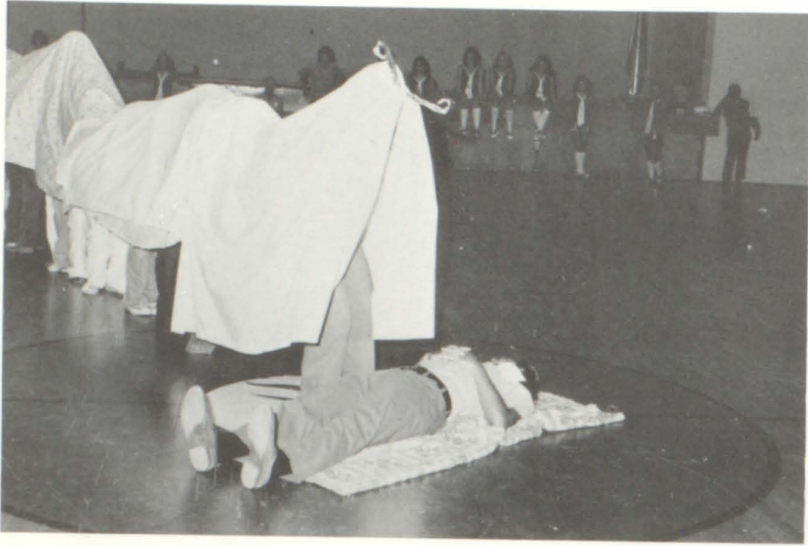

*... and times when,  
trampled on,  
we wait  
for that crucial moment  
when an ocean  
comes tumbling down.*





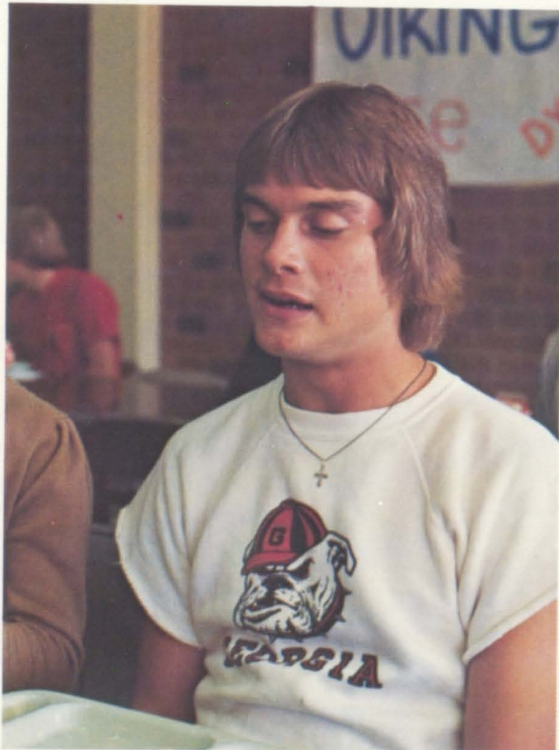
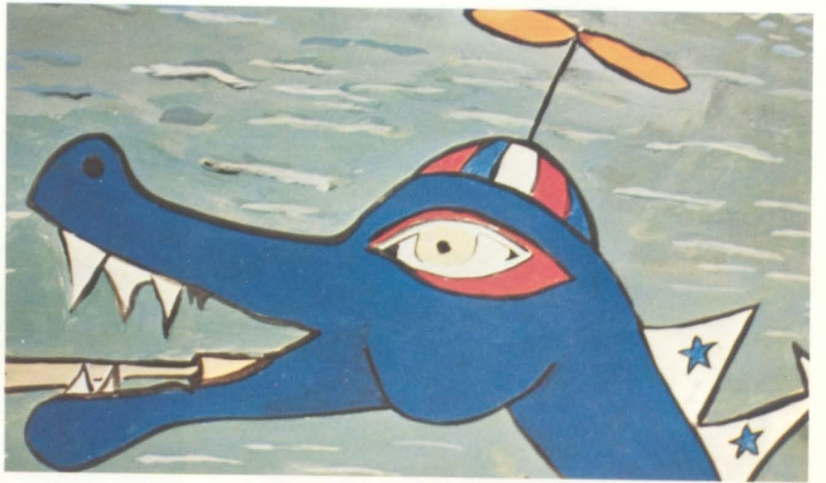



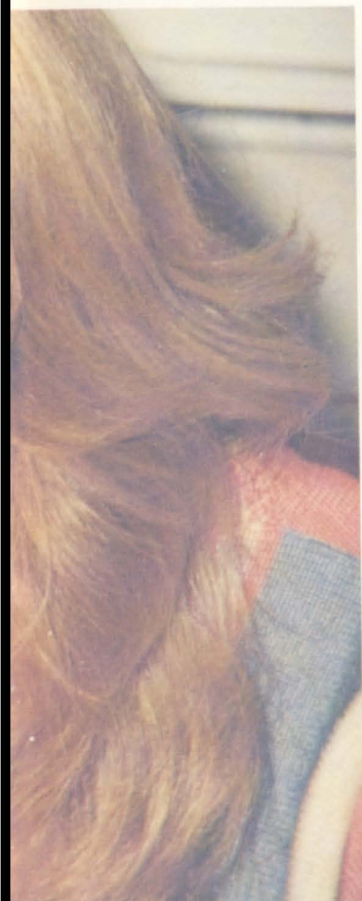

*inventing our own way of life,  
we are sometimes unsatisfied with the results,  
and often surprised by them.  
all of us working together  
to create a totally new year.*



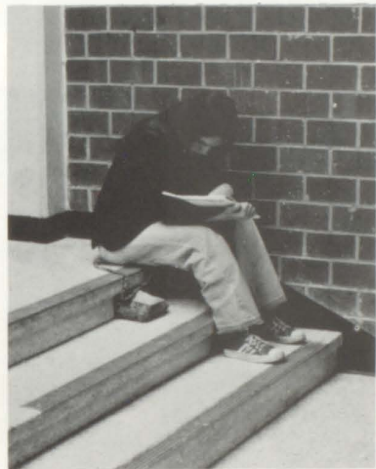

*faculty faculty faculty faculty*



*ytlucaf ytlucaf ytlucaf ytlucaf*



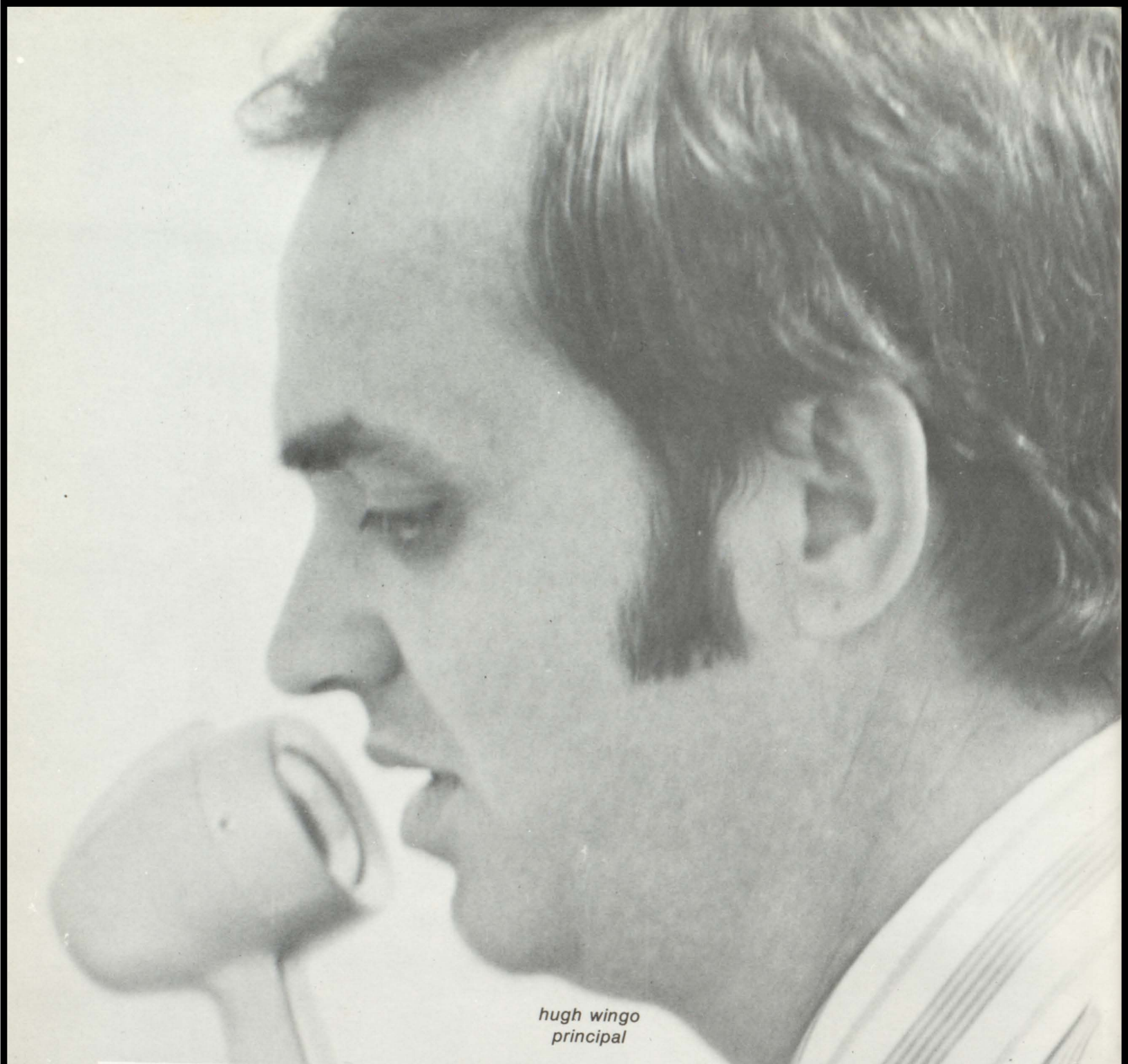

*hugh wingo  
principal*

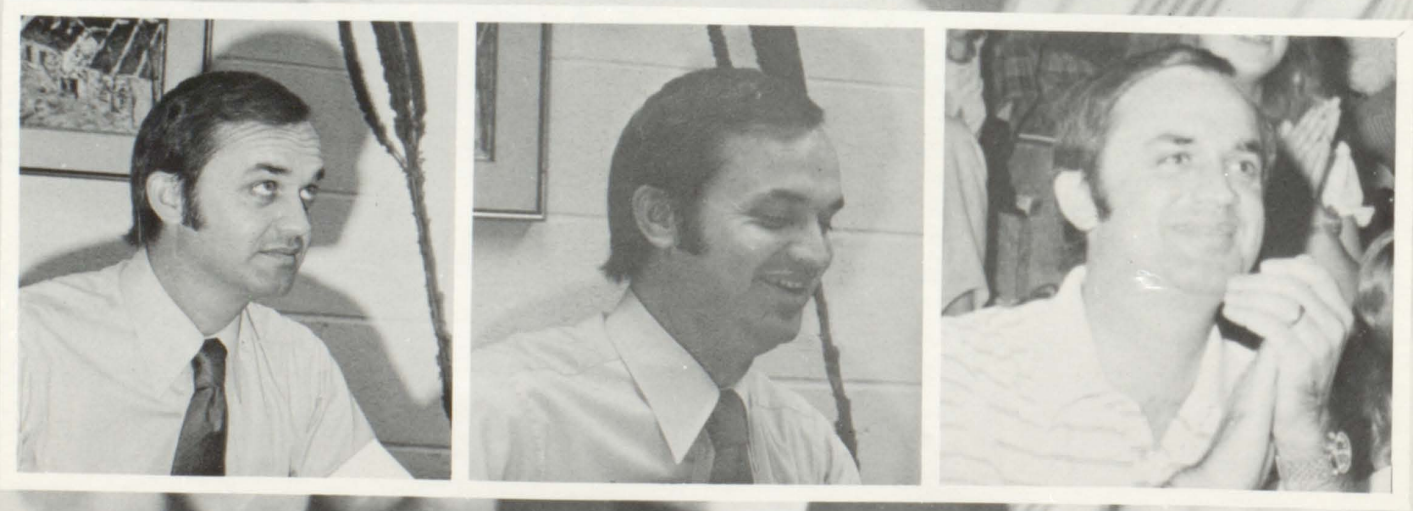

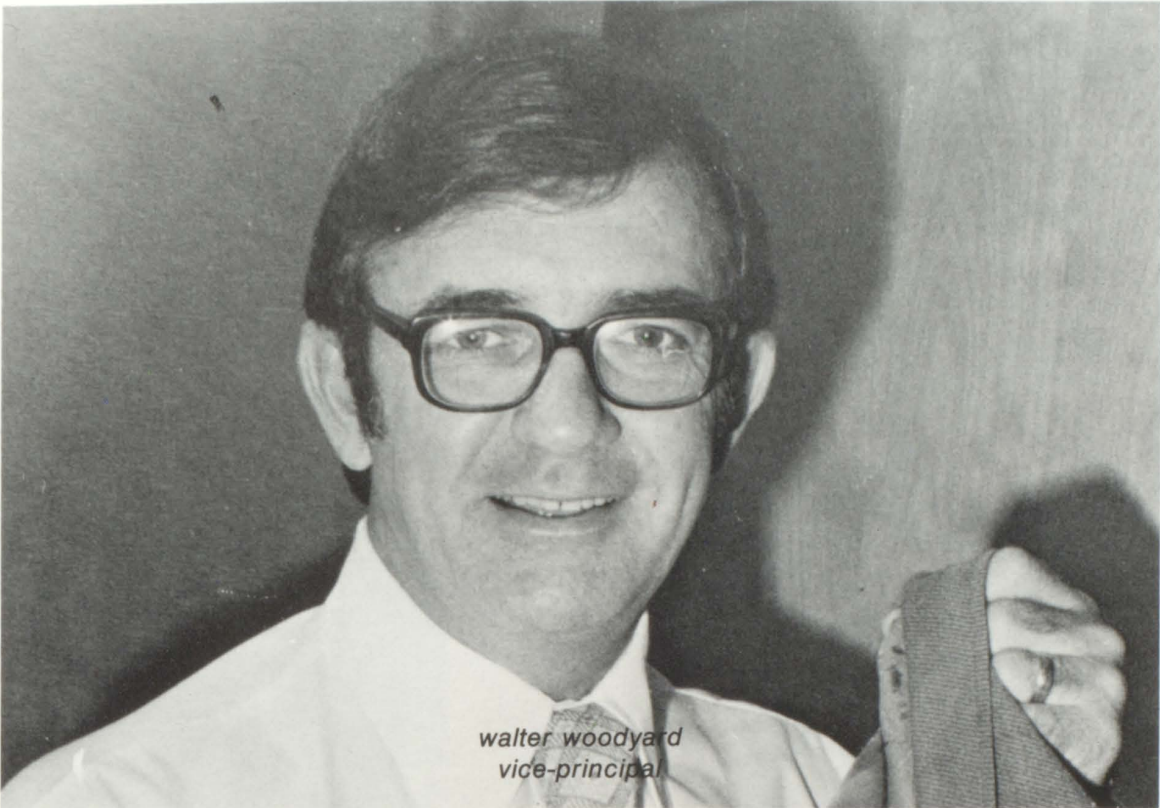

walter woodyard  
vice-principal

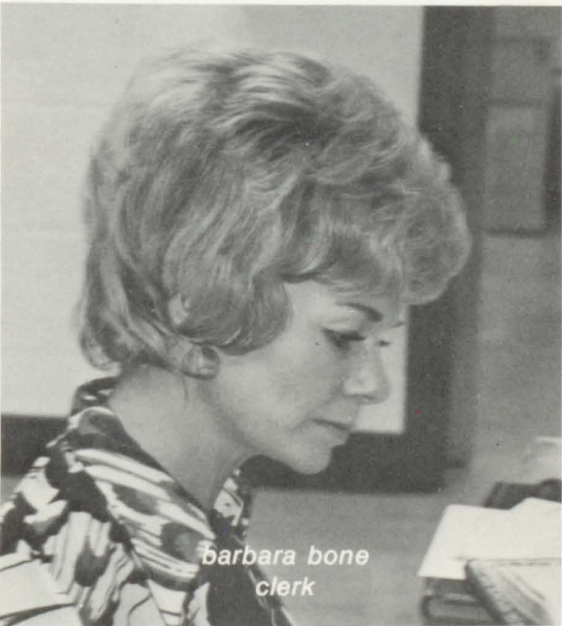

barbara bone  
clerk



edith moncrief  
clerk

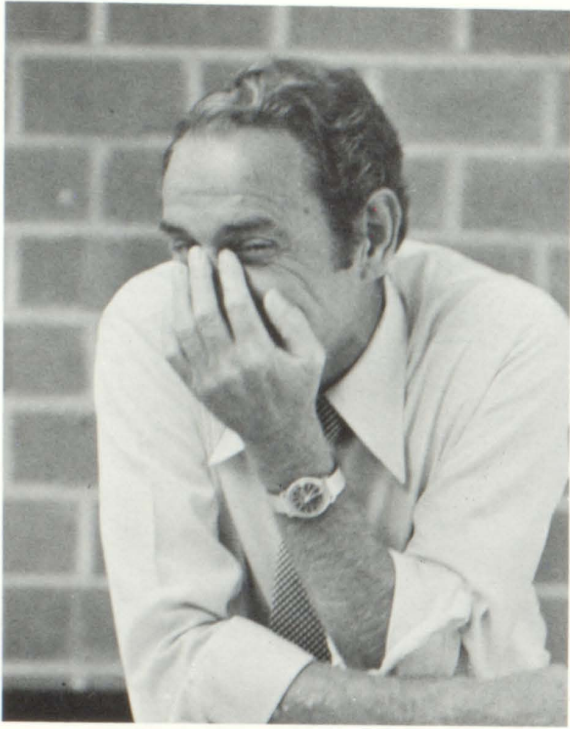

*robert coyle  
english, dept. head*



*barbara lipe  
english, annual*

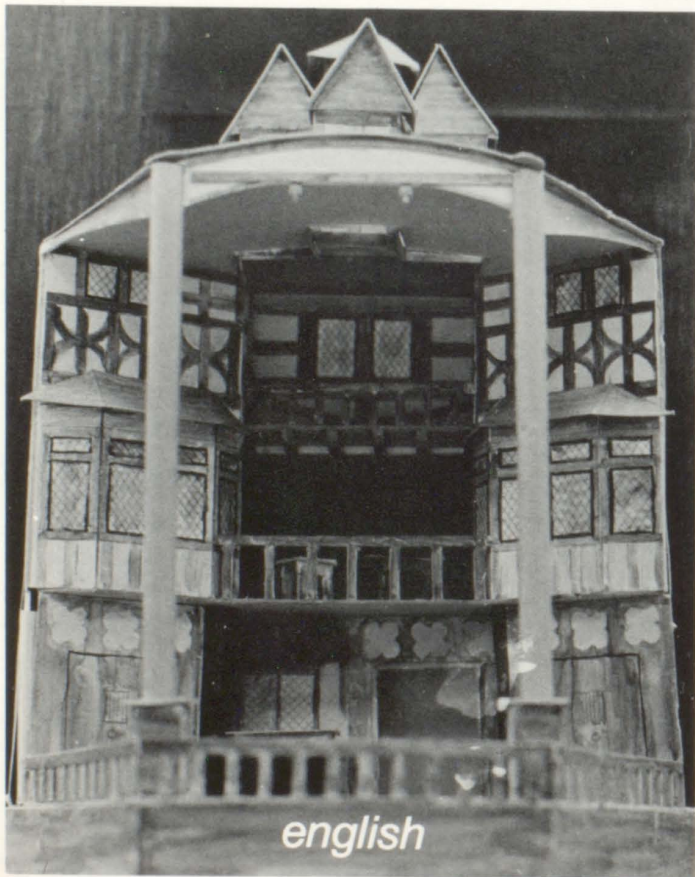

*english*

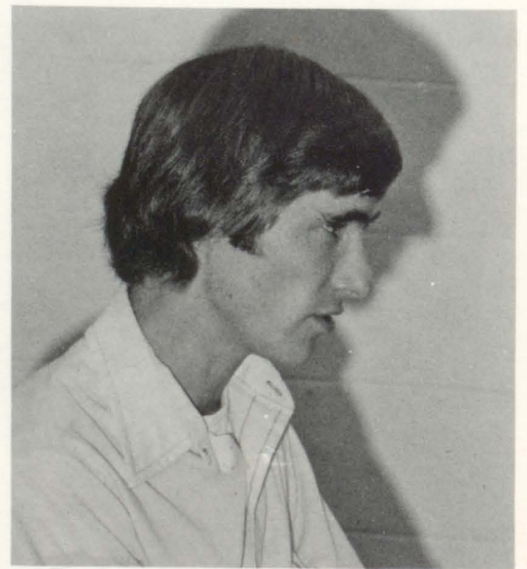

*don perryman  
english*





*pam breed  
english*

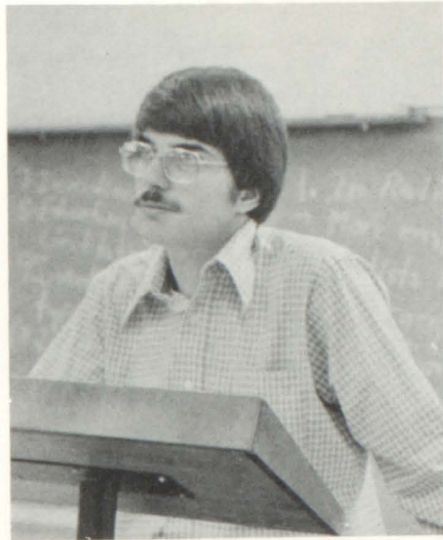

*ron folds  
english, latin*



*gay nance  
spanish*



*jewel biggs  
english*



*susan rawlston  
english, newspaper*



*nancy jones  
english*



mary greene  
librarian

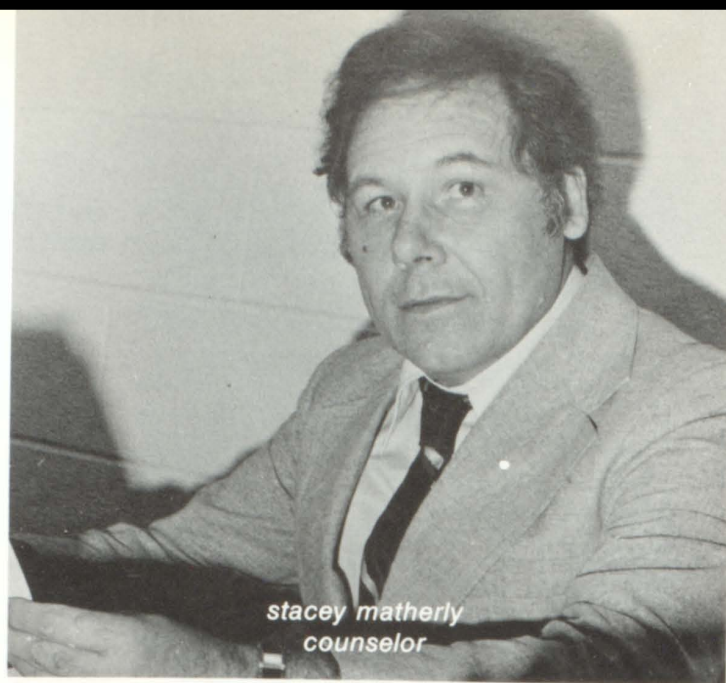

stacey matherly  
counselor



vivian arnold  
counselor



jo blalock  
library clerk

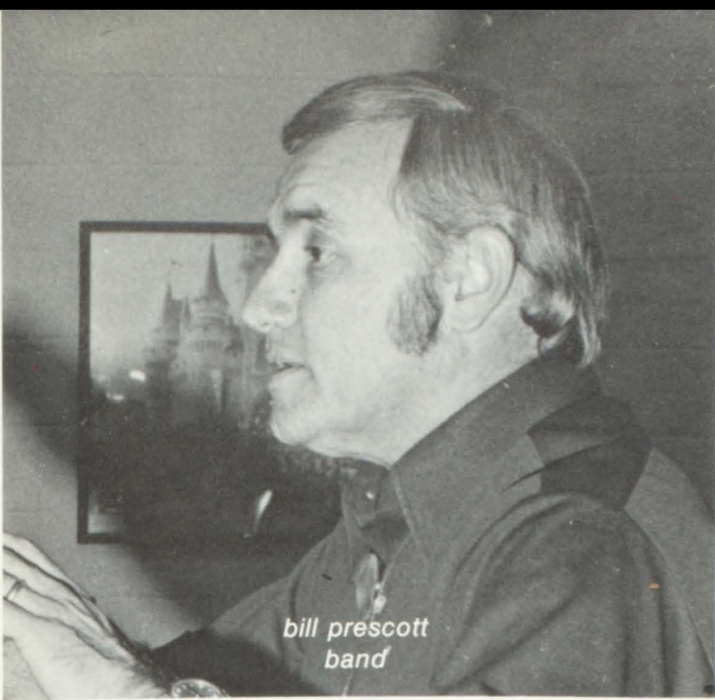

*bill prescott  
band*

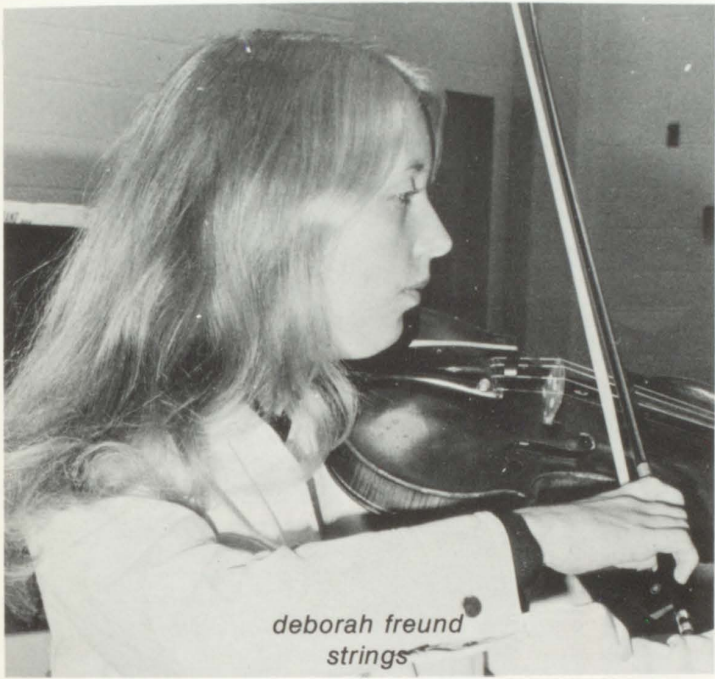

*deborah freund  
strings*



*karen smitsky  
chorus*



*delores hess  
home economics*



*emily burch  
home economics  
department head*



*mary carroll*  
*social studies, dept. head*

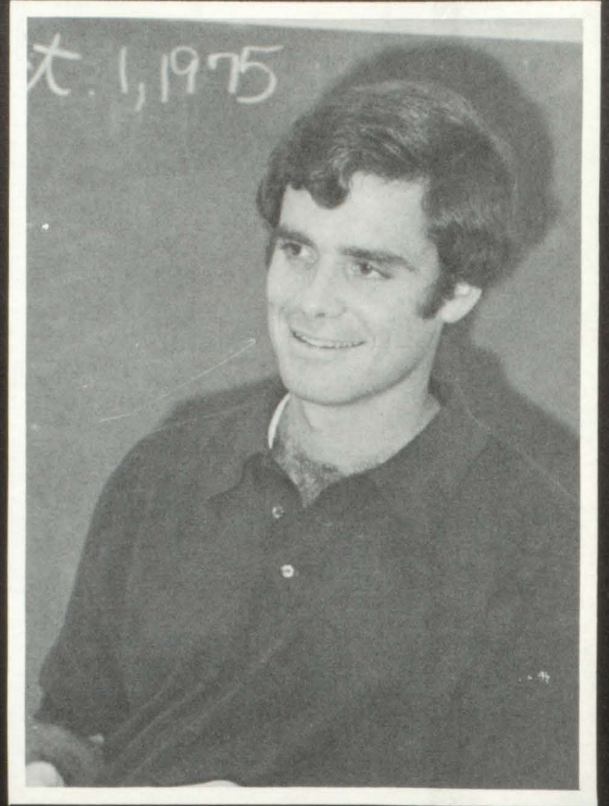

*bobby king*  
*social studies*

*social studies*

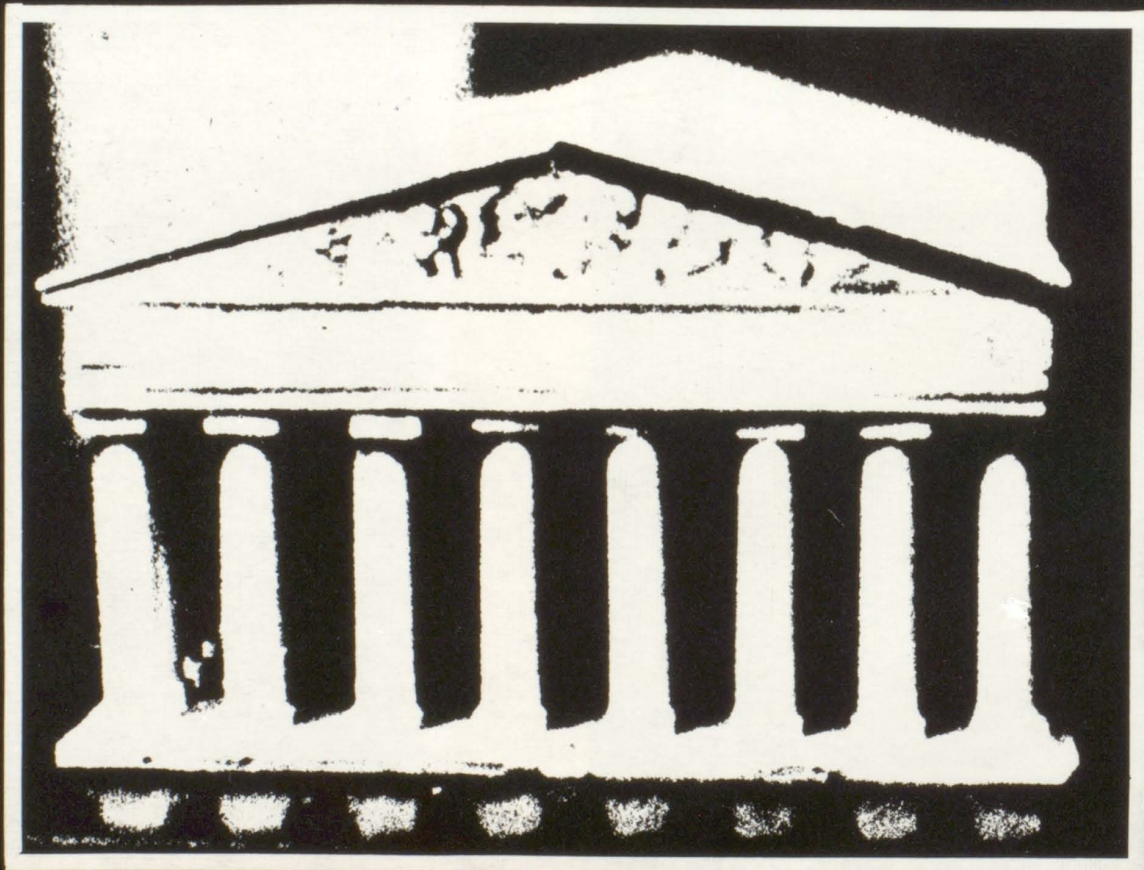



*richard munn  
social studies*

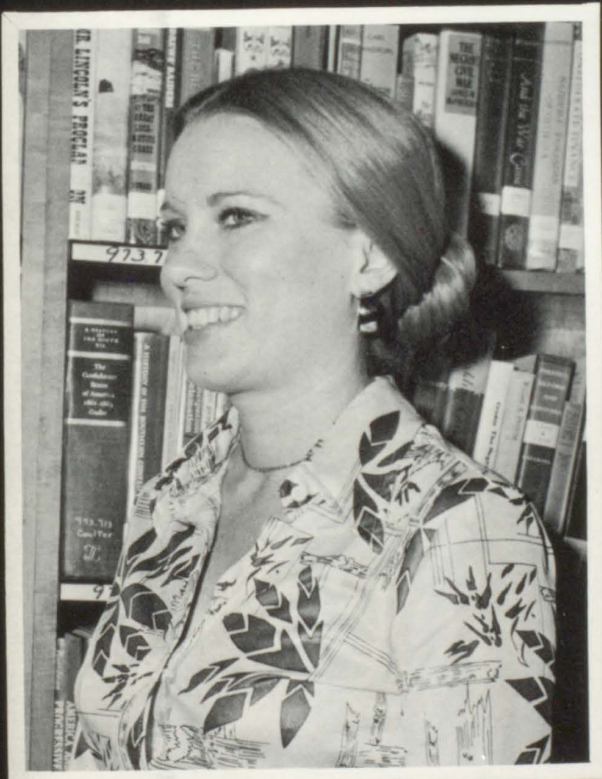

*barbara atchley  
social studies*

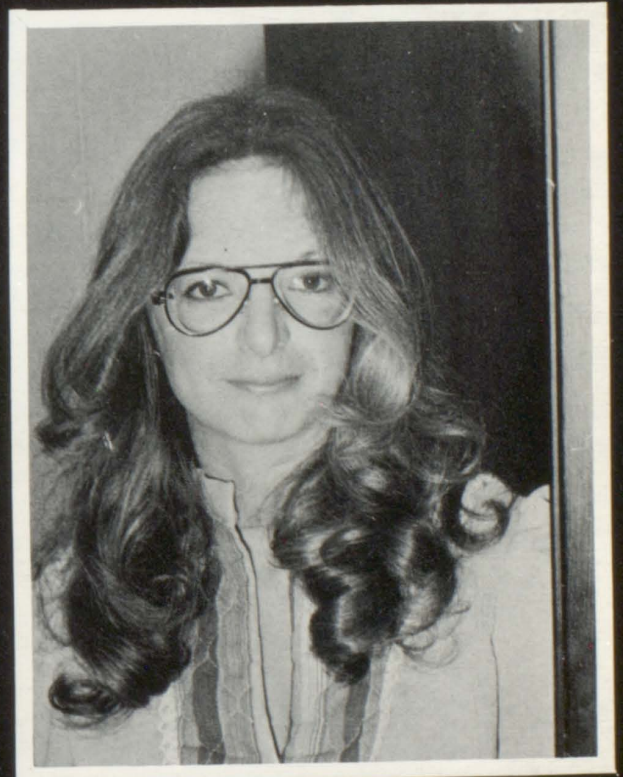

*nancy casey  
social studies*

leon ballentine  
math dept. head

jacqueline varnell  
math

russell stanley  
math

carol roskamp  
math

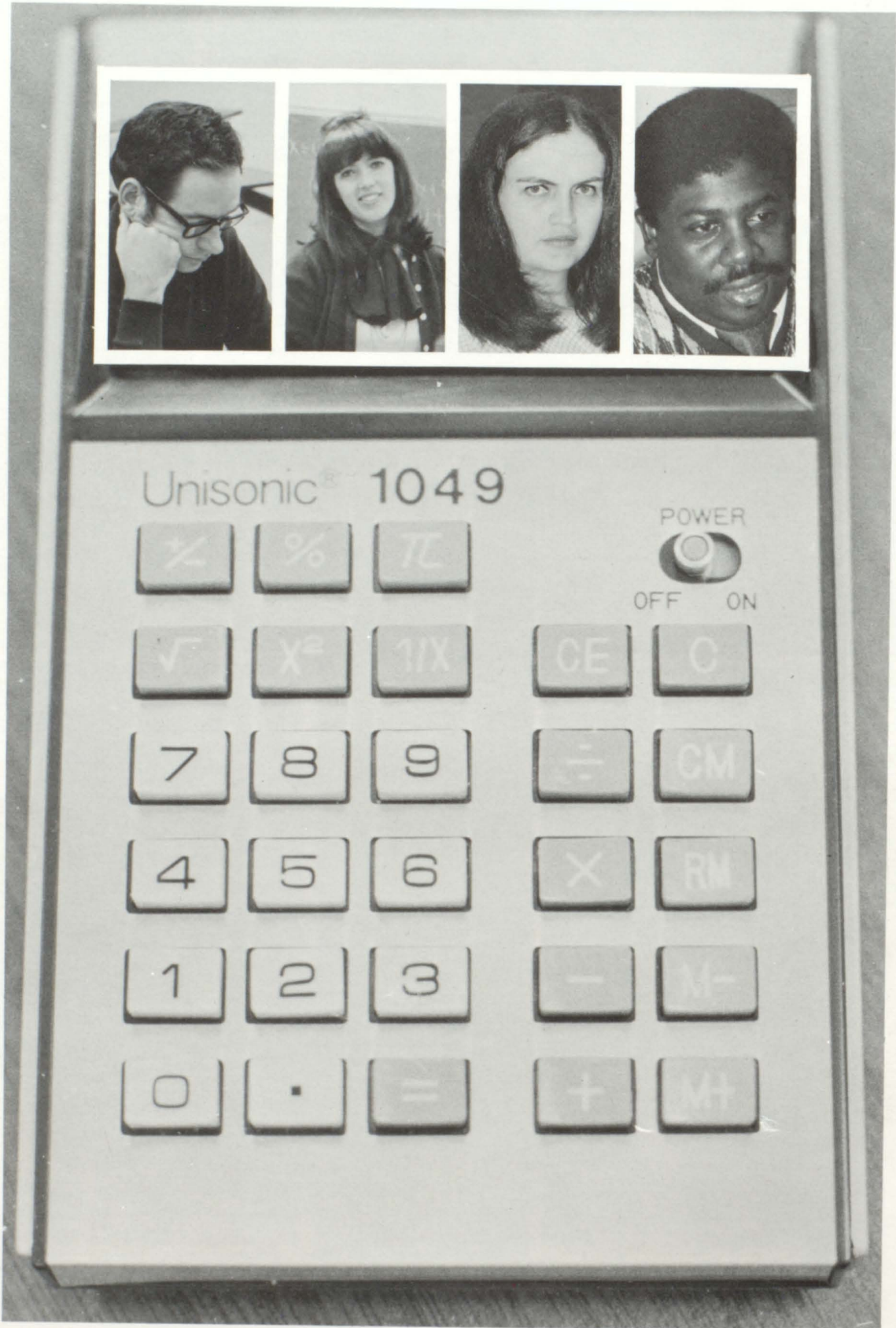



*bill landford  
science*

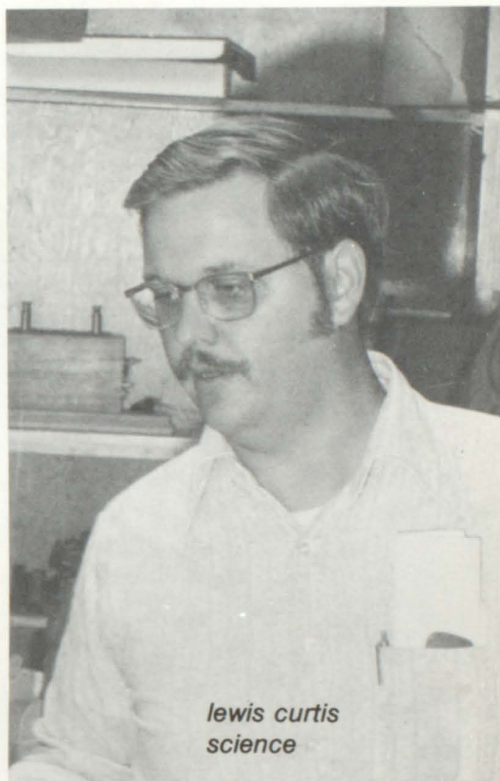

*lewis curtis  
science*



*naomi greene  
science*

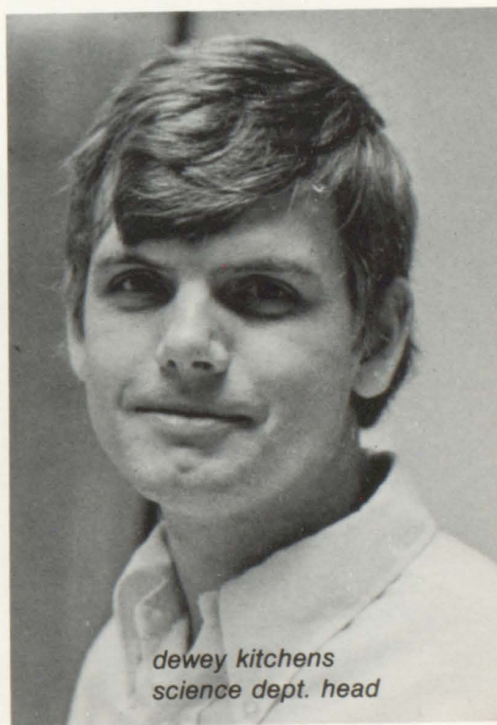

*dewey kitchens  
science dept. head*



*elaine crawford  
physical education dept. head  
larry barnes  
physical education  
shelly corgel  
physical education, health  
bernie scruggs  
physical education, health*







*merilyn brown*  
*p.v.t.*  
*jim freeland*  
*d.c.t.*  
*nancy insinna*  
*d.e.*  
*jim conley*  
*driver education*  
*linda cooper*  
*special education*



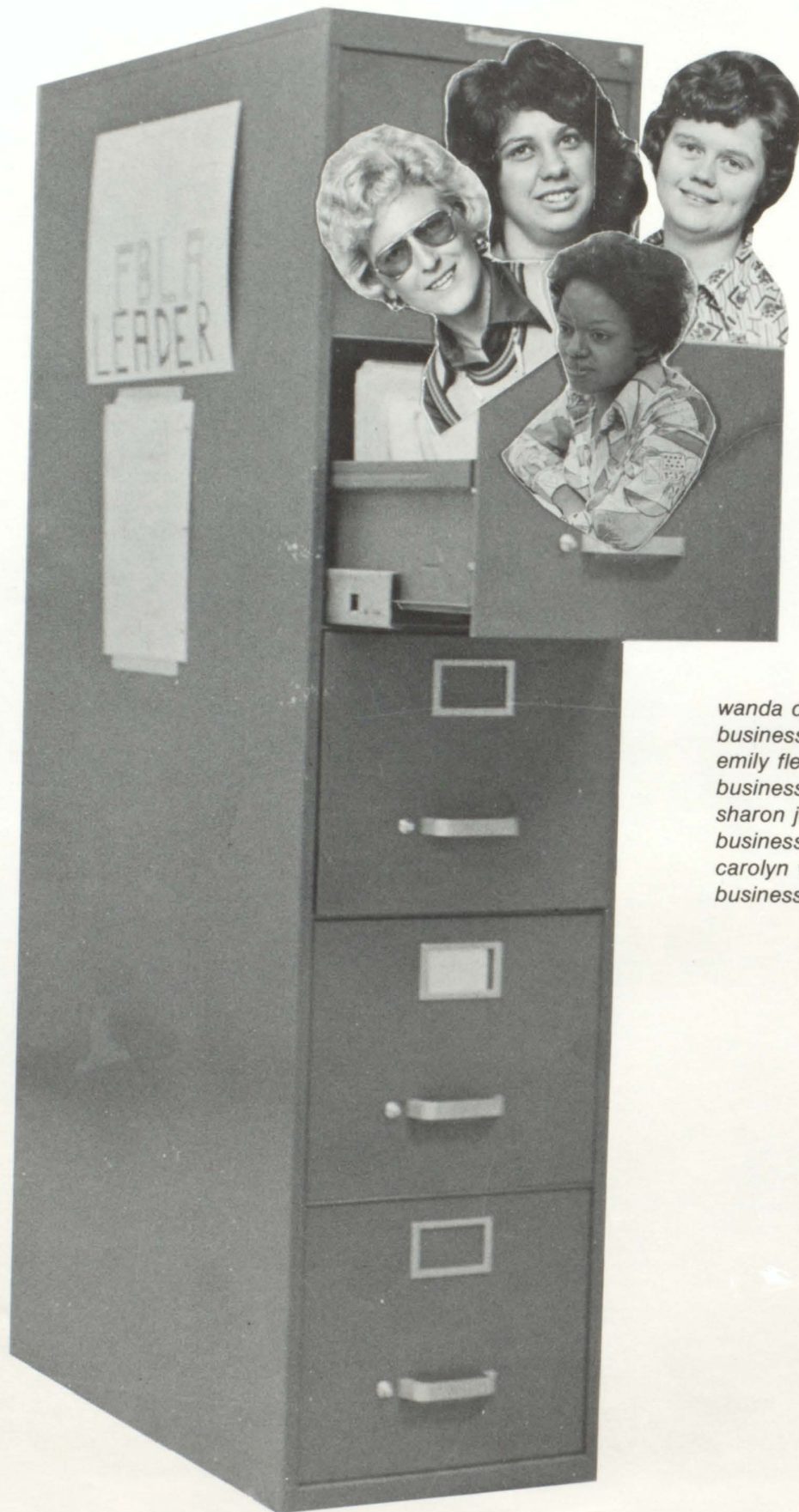

wanda daniel  
business dept. head  
emily fletcher  
business education  
sharon jones  
business education  
carolyn vickery  
business education

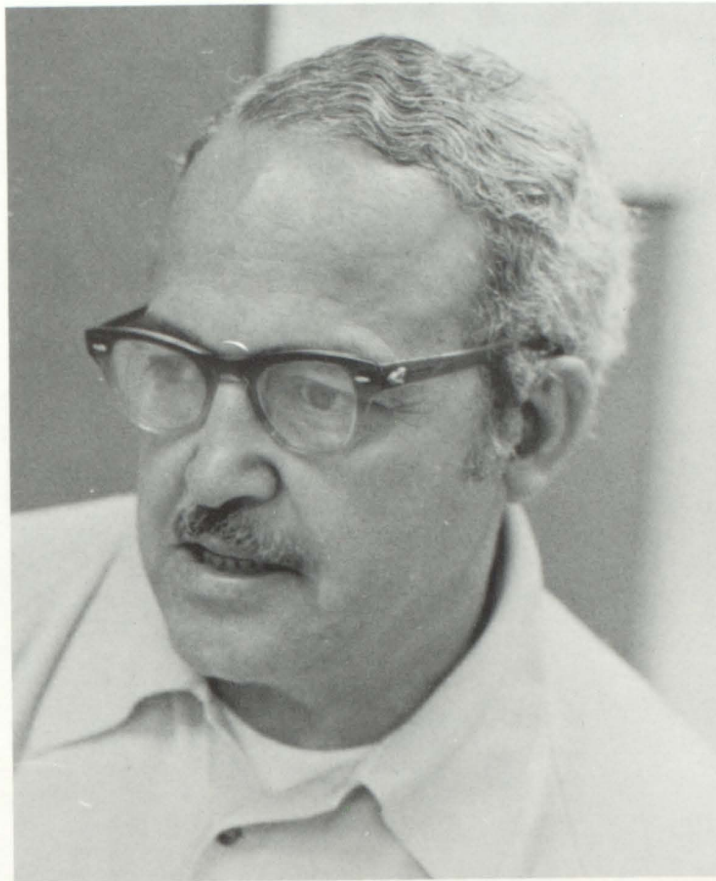

walter watson  
wood technology  
stuart cott  
industrial art  
ken giles  
art

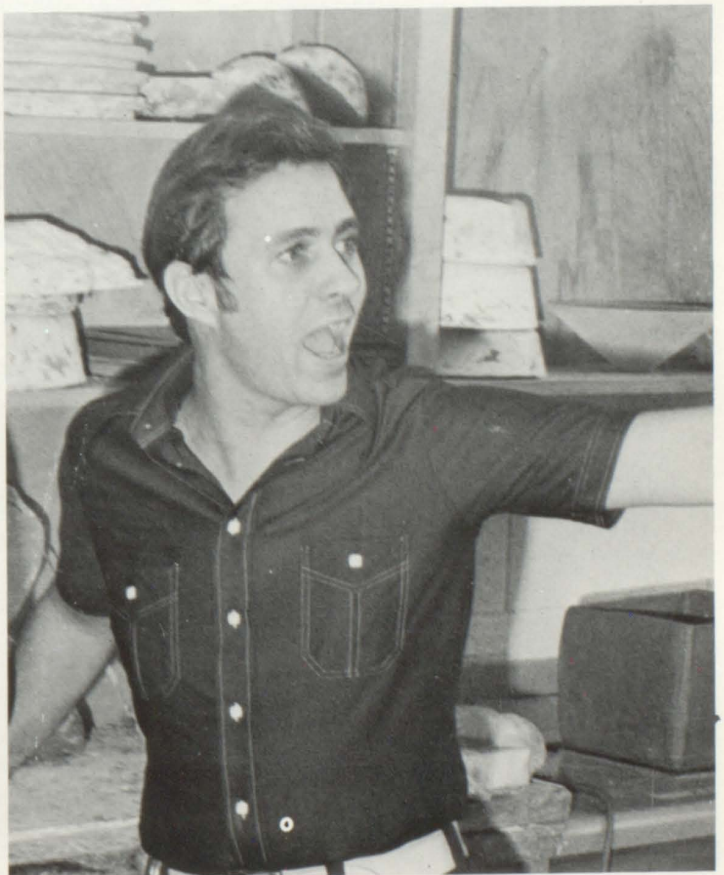

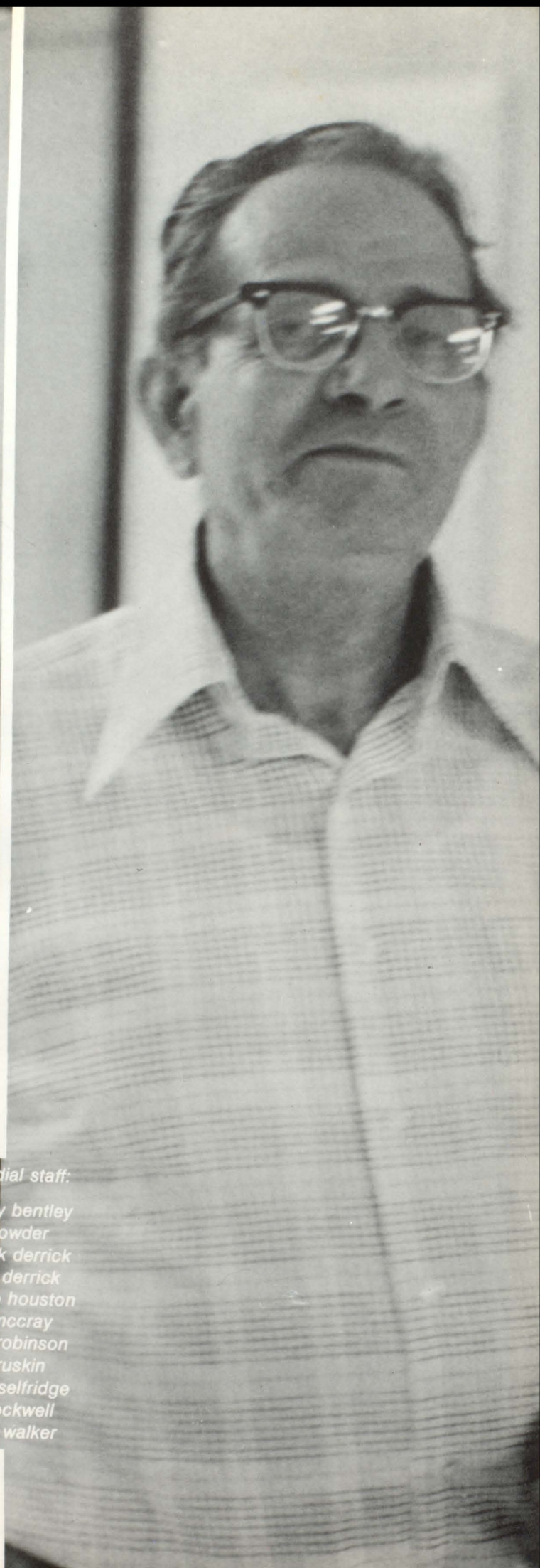
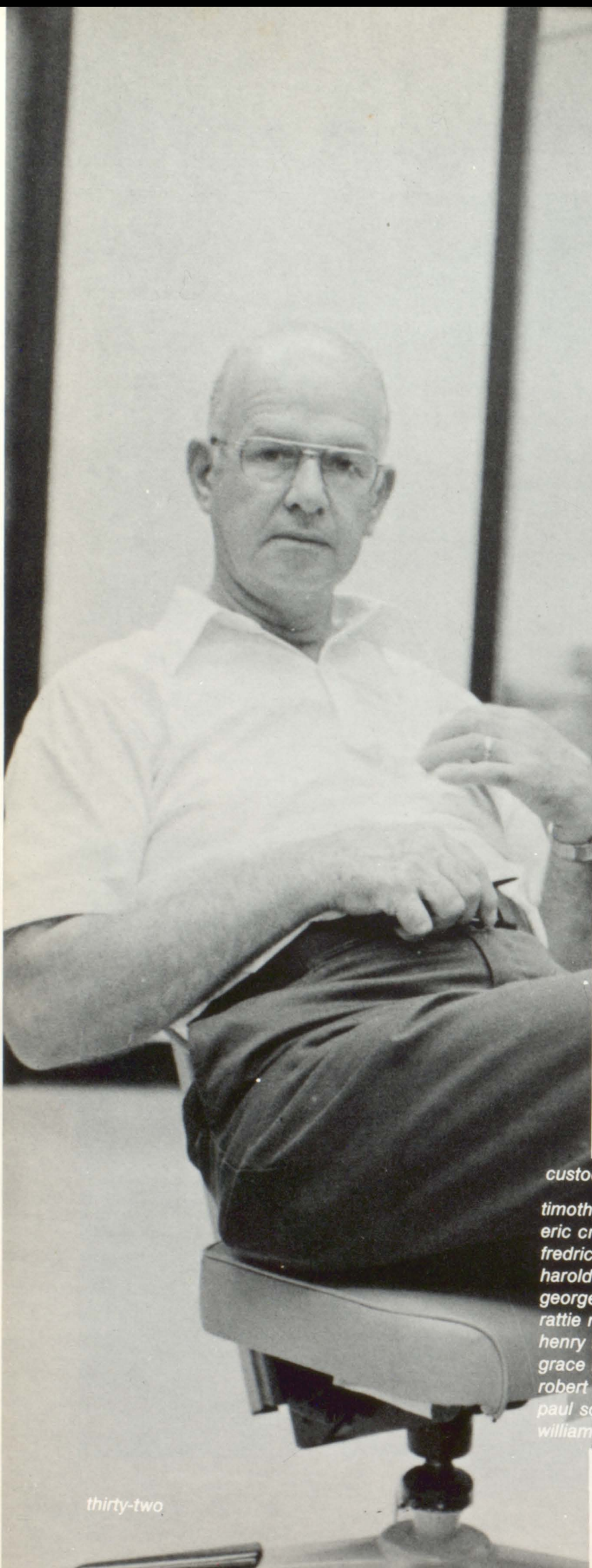

*custodial staff:*  
timothy bentley  
eric crowder  
fredrick derrick  
harold derrick  
george houston  
rattie mccray  
henry robinson  
grace ruskin  
robert selfridge  
paul sockwell  
william walker



*cafeteria staff:  
rosellen coates  
floy derrick  
winnie harper  
barbara lowenberg  
tella pierce  
christine robinson  
neva rogers  
dorothy stephens*

*classes classes classes classes*



*sessalc sessalc sessalc sessalc*



# Juniors Have A Busy Year . . .



*rickey adams  
tim anglea*

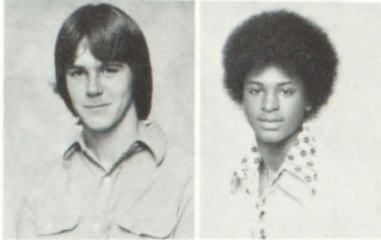

*bret arnold  
ray baker*



*lean baldwin  
janet barton*



*ava battiste*



*faye bennett*

*marva byrd  
mary campbell*



*tina benton  
donna busby*



*jeff carter  
tammy christensen*







peggy clay  
 billy clayton  
 danita clayton  
 renita clayton  
 alfred collins  
 tracy connors  
 joe cook

mark cook  
 clint copeland  
 mark coryell  
 robin courtney  
 regina crews  
 john d'andrea  
 rosaling davis

diana deytton  
 kathy duke  
 stanley english  
 jeff fincher  
 debbie flennery  
 donna forsyth  
 donna foster



victor gaither  
 susan gast  
 jimmy godwin  
 rex gray  
 david hambrick  
 herbert hill  
 wanda hill

david howard  
 greg howard  
 eddie hutchinson  
 susie inman  
 lin johns  
 bridgett kay  
 arbie king  
 ray korizon  
 danny lackey  
 terry law  
 anglea lawrence  
 jeff long  
 thomas long  
 cathy maddox

# ... preparing for proms and ordering class rings.



kelly mallard  
stephanie massengale  
mary jaye matherly



sylvia mauldin  
mark mcdow  
ken mcnair  
robert milam  
ken mobley



john  
morris

steve  
mullins

mark  
neighbor

susan  
nelson

penny  
nichols

stacey  
noiles

janet  
orzech

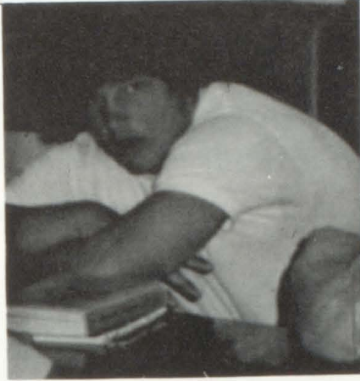

# *dynamic junior officers lead the way demonstrating*

*with one more year to go, juniors take a more active part in the life and activities of westwood.*



*president, leslie tanner*



*dan parker*

*laura parker*

*jimmy peek*

*lynn pelot*

*joyce phinazee*

*chris plante*

*greg polk*

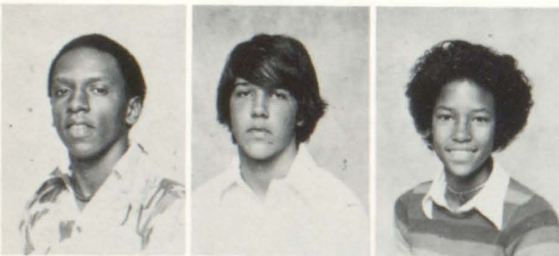

*clinton rafe*

*darrell reid*

*anita reynolds*



*vice president, leslie whitlow*



*belinda rice*

*bill ristau*

*frank roberson*

*rhonda robinson*

*cindy shelton*

*lynda simpson*

*penny sitton*

# *total social and academic involvement.*



*secretary, laura parker*



*beverly smith*

*pamela souder*

*larry stanford*



*jean stephens*

*joel stetson*

*beth sumerlin*

*leslie tanner*

*carmon taylor*

*bobby telgen*

*todd turner*



*treasurer, john d'andrea*

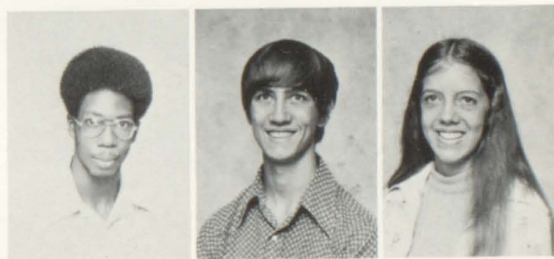

*mike underwood*

*mark vise*

*rhonda vise*



*mark wall*

*greg wallace*

*lavinia ward*

*pam ward*

*tim ward*

*ron weaver*

*barry webb*



greg  
west

richard  
west



betty jane  
wilkins

gail  
wilkins

wayne  
west



brenda  
whittle

pam  
willis

cindy  
wright

leslie  
whitlow

roselynn  
winfrey

marie  
york



*they plan for careers and  
strive for competence.*

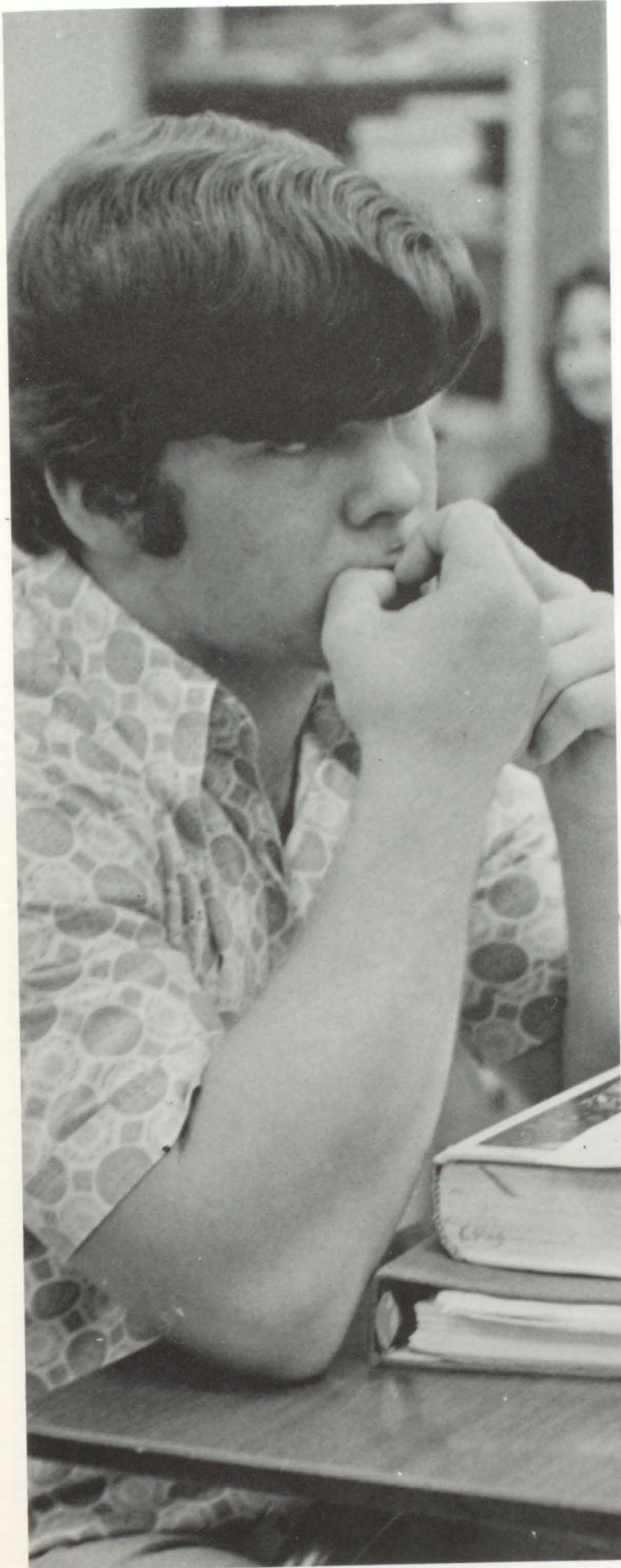

# sophomores



president—sherry norris  
vice-president—kirt preston  
treasurer—steven green







john alexander  
 maria andrews  
 ron arnold  
 joe aycock  
 maxine bailey  
 van beasley

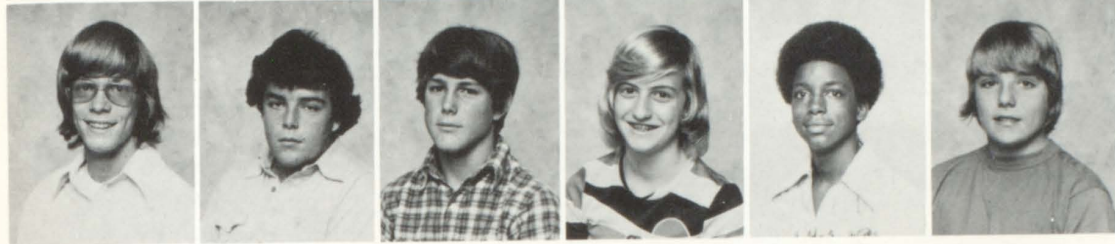

scott bennett  
 chris berriman  
 robert bishop  
 mary blanton  
 kenneth bostic  
 bill bourne



shirley bradley



baron brittian



cindy brooks



baron browne  
 harold burks  
 bill busby  
 frank campbell  
 steve campbell  
 leslie carder



patti clarke  
 anthony coleman  
 pat conn  
 monica cooper  
 craig cox  
 terry crews



bob cuellar  
 chris d'andrea  
 steven darsey  
 connie davis  
 sandi edmond  
 kim elias



tom enloe  
 betty evans  
 gordon evans  
 ingrid fannin  
 greg forsyth  
 sarah fried



patsy gant  
 kirby hall



carol hamilton  
 mike harris



janet hayden  
 donna head



michael hesterlee  
 darryl hooks



katy hudson  
 tony jackson

gerald jarrard  
 jonathan jennings  
 allen jensen  
 cathy jones  
 cynthia jones  
 lane jones



sandy jones  
 billy lindsey  
 john lockwood  
 william lucas

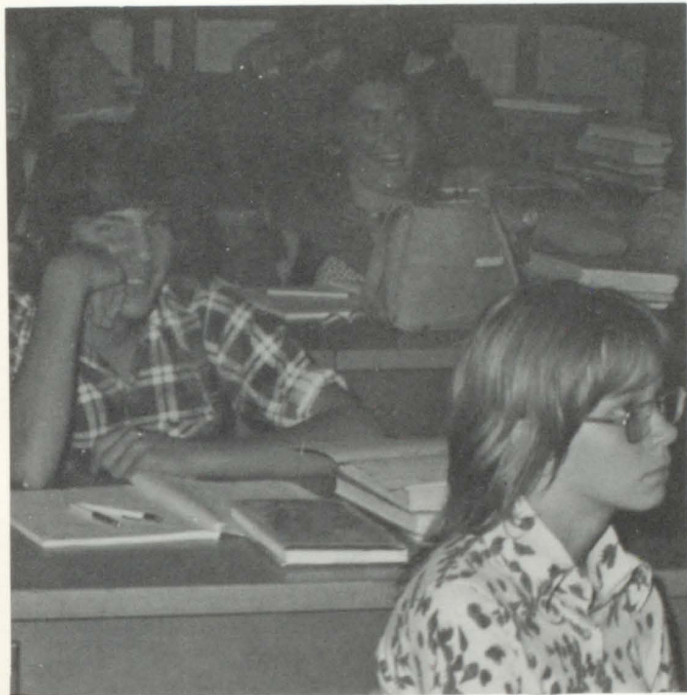
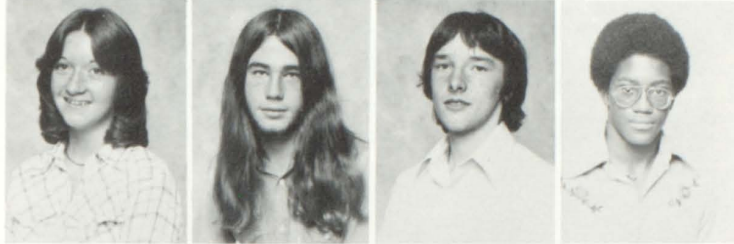

tim luther  
 michelle marks



lauren mccollum



donna mcnair  
 shawn meyers

roslyn moncrief  
 marilyn morris  
 lynda mullins  
 brian neely



linda nettle  
 ricky nickelson  
 terry nix  
 sherry norris  
 kathy ogle  
 roni orzech





*mike otis  
wayne otwell  
emily phillips  
gina pottsdamer*



*wayne prater  
kurt preston*

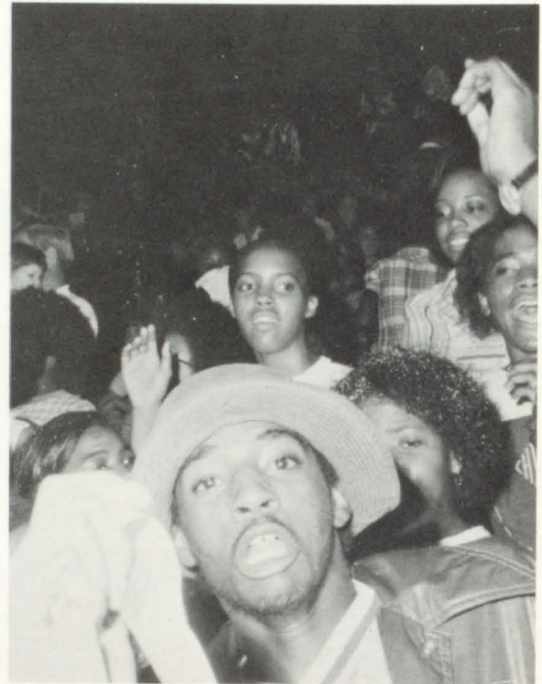

*capris price  
kelly randolph*



*betsy reedy  
pamela richie  
walter roberts  
greg robertson*



jeanine rodgers  
chris rodinis

mark roman



romania sanders  
robin sauls



julie shaver

cindy shehee



wally shehee  
latonya simpson  
terry sizemore  
pamela smith  
mark sorrells  
kim stallings

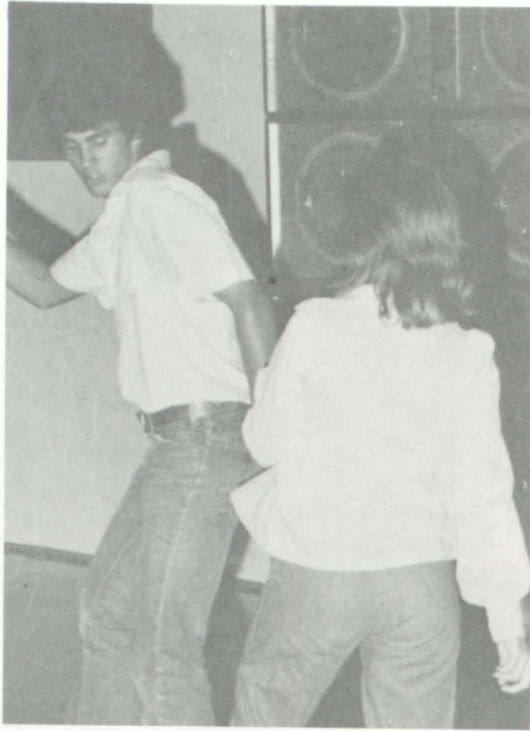

*tim stewart  
butch swanson*



*susan tankersly*



*terry tanner  
cindy telgen*



*brian thames  
charles tucker*



*brian turner*



*paul vandicar  
laura vaughan*



*jewel waites  
brian wall  
alison westbrooks*

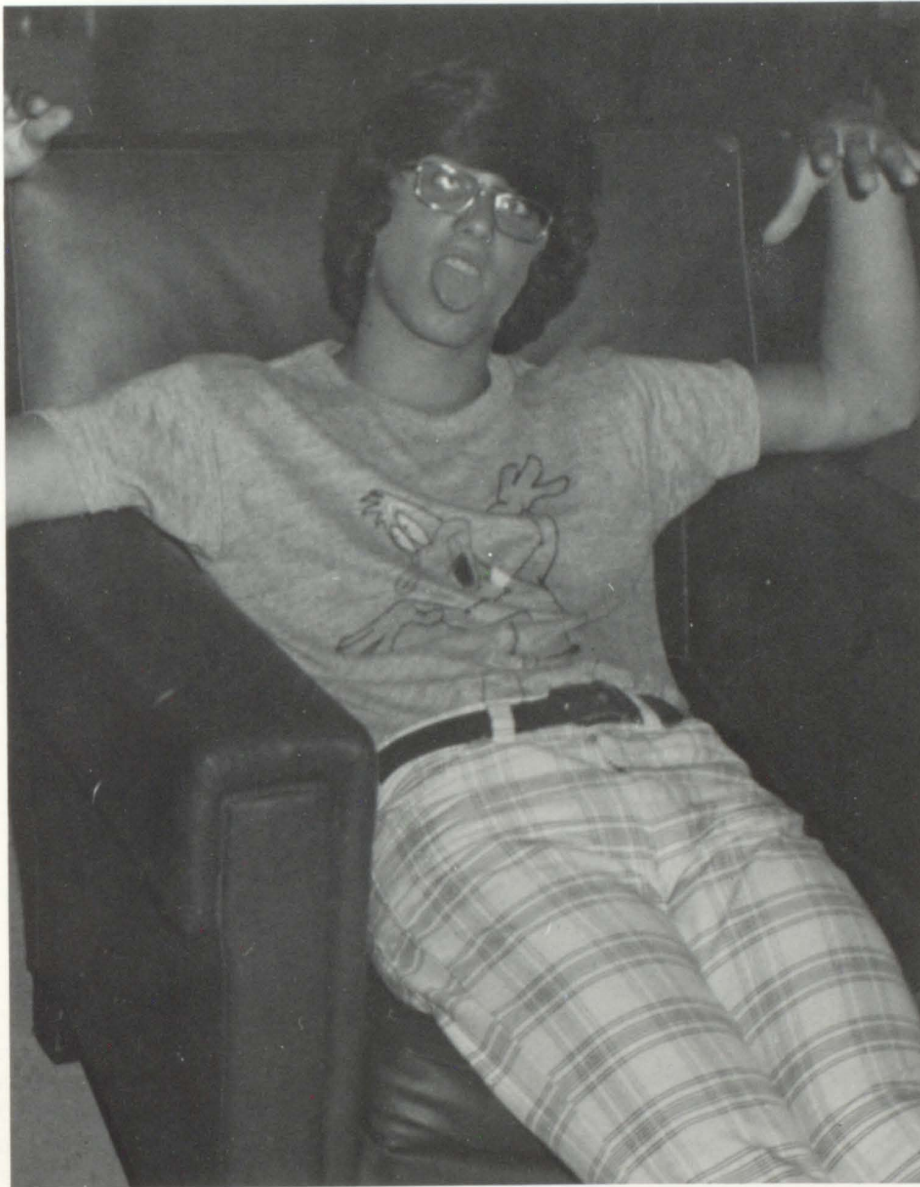

*kim whatley*



*marcel williams  
olin winfrey  
jeff winkler*

# freshmen

steve adams  
marlene allen  
steve allgood  
janet allison  
willie astin  
becky aycock

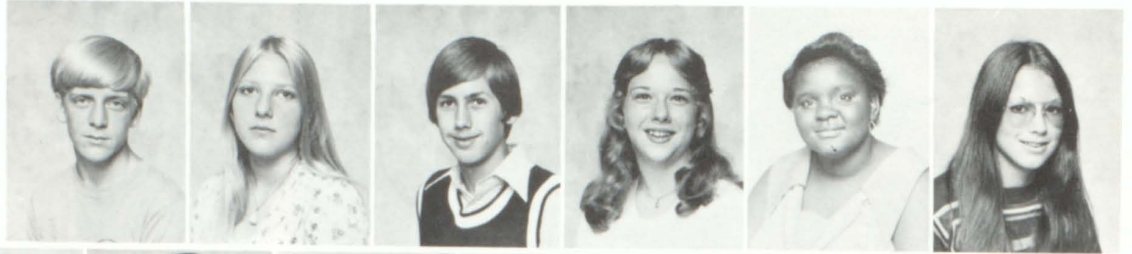

cheryl banks  
connie barton  
jay beck  
roy bedingfield  
sherry belcher  
linda bishop

diago bittle  
juval blue  
scotty bolden  
indira bonner  
wendy Boulware  
vicki brakin



wonzer bradley  
cassandra bradshaw  
baron brittain  
gia brown  
tammy brown  
jim burnette

kirk busby  
gail campbell  
cynthia campbell  
donna campbell  
tammy cantrell  
steve carlton



lee day  
michaela denny  
geraldine dillard  
jolinda dixon  
ken duncan  
rod edmond

valorie carter  
bruce collins  
kathy copeland  
trip copeland  
sandra crotts  
fernandez davis







*michael english  
 lorri eskew  
 tony evans  
 nathie fields  
 wanda findall  
 terry floyd*

*david foster  
 george funderburke  
 yolanda glass  
 victor godwin  
 angie gosdin  
 robin griffin*

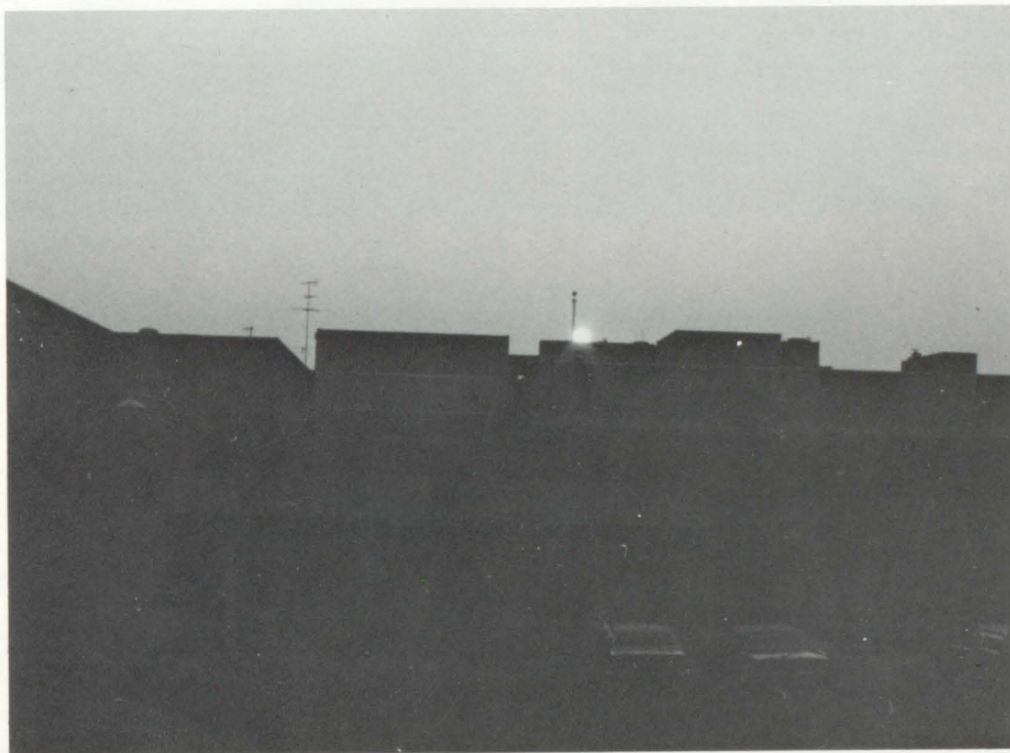
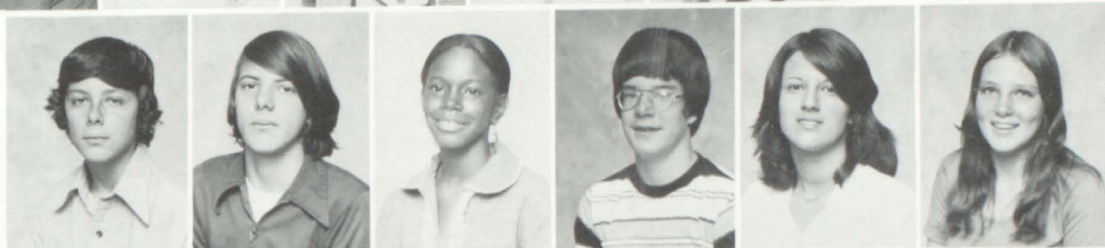

*patty holbrook  
 lynn hardage  
 ronnie harper  
 gena harris  
 chip hawk  
 jeff hill*



*debbie houston  
 jeff jackson  
 anthony johnson  
 allen jones  
 gail jones  
 sandra jones*

wendy jones  
warren jordan  
dennis lackey  
buzzy law  
david lewis  
donna long



kelly mcdonald  
tim mclemore  
vince mullins  
kerry maddox  
elaine mallard  
lisa marler

becky martin  
walt massey  
archie meyer  
dietra miles  
kyle miller  
tommy milton

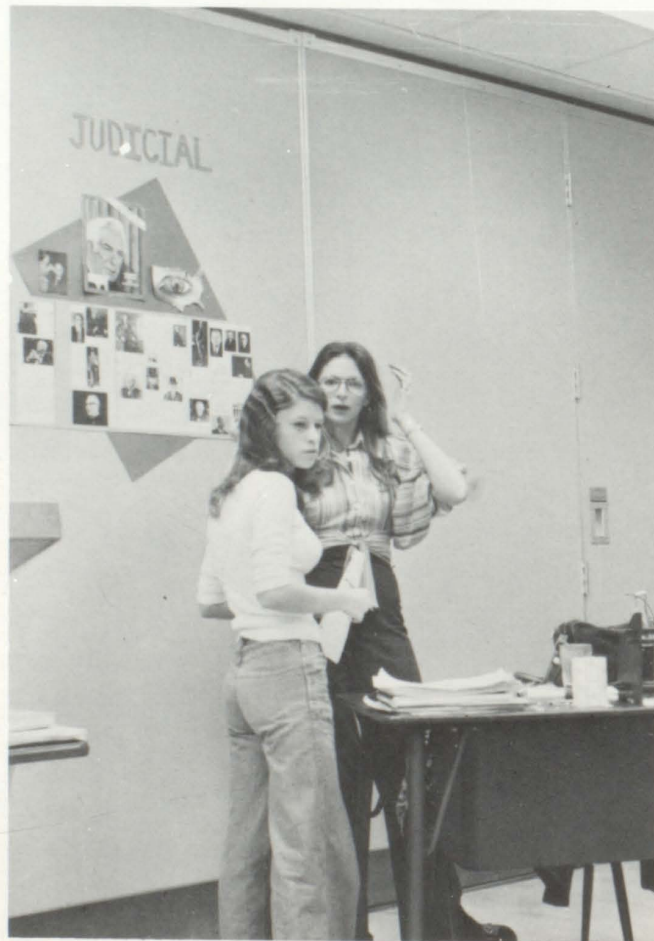



*yolanda wilkerson  
president*



*rosetta tanner  
vice-president*

*a year of recognition  
and achievement.  
finally becoming a part  
of the whole.*

*sandy wilson  
secretary*



*yolanda findall  
treasurer*



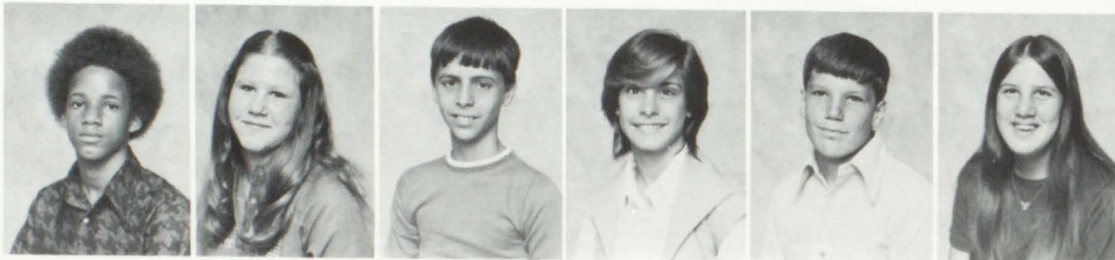

guy mitchell  
vicki moon  
gary moore  
jane morgan  
peter nichols  
darlene norris

david north  
kim oxford  
david parker  
kenny patridge  
missy phillips  
david pierce

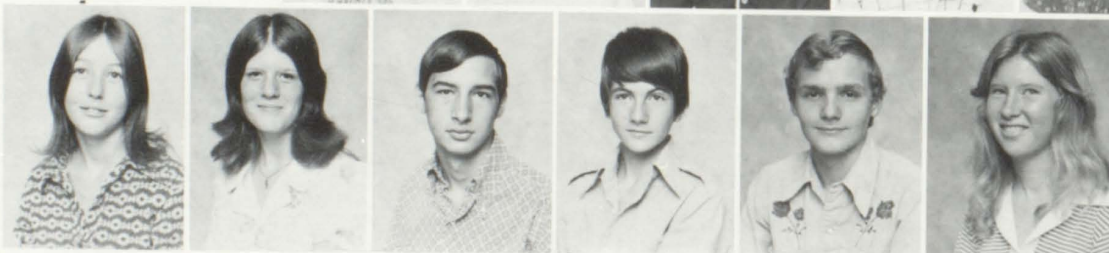

dora pitts  
angela popham  
tim prater  
wade putnam  
jerry randy  
kathy reager

kimberly richie  
jeff robinson  
madolene robinson  
tiana robinson  
ronald ross  
robin scarborough





*derick scott  
 jasper sessions  
 dickie smith  
 randy smith  
 lisa sorrells  
 debbie steadham*

*cynthia steagel  
 lavue stephens  
 cathy stewart  
 cindy stewart  
 rosetta tanner  
 mary terry*



*joe thompson  
 pam tidwell  
 steve turnipseed  
 rayvone vancant  
 ralph varner  
 bob vaughn*

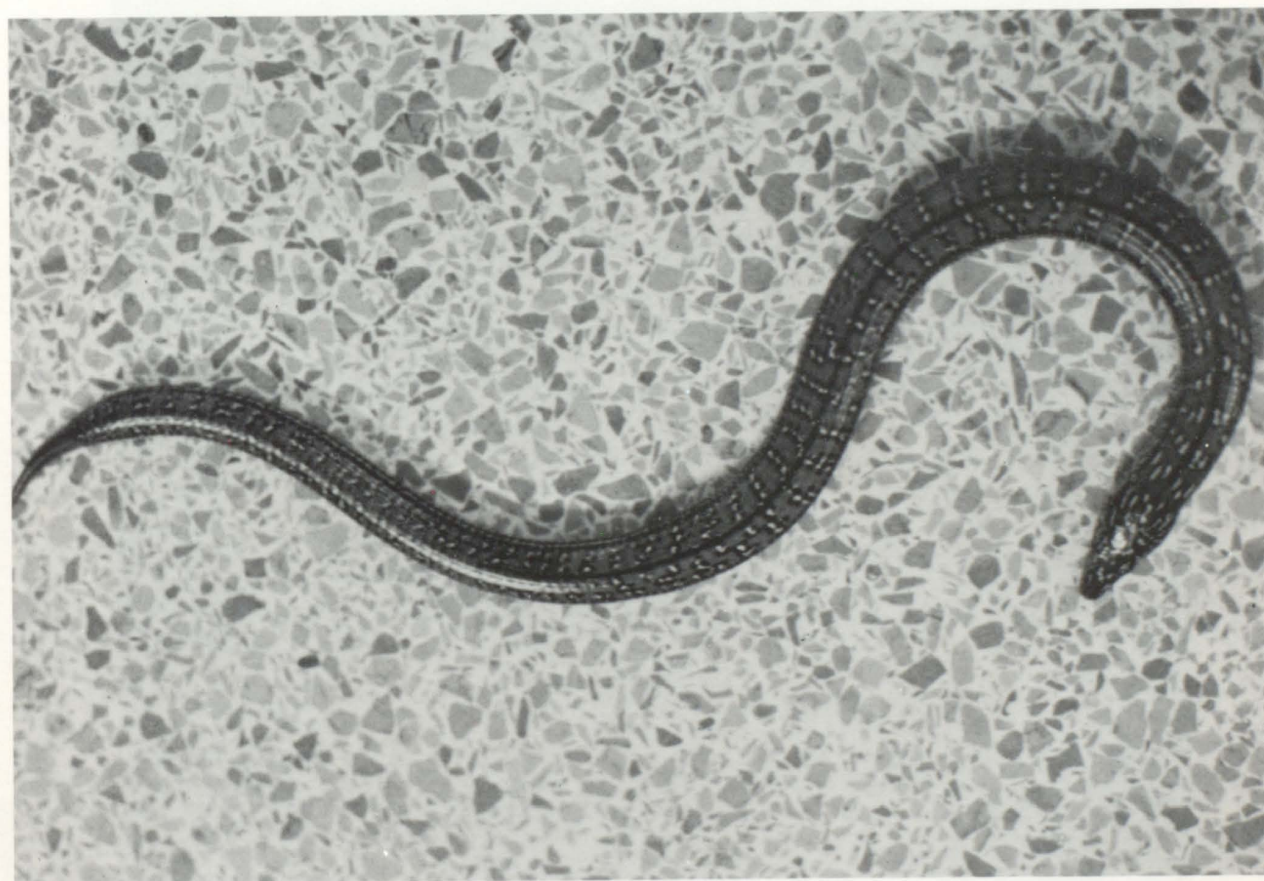

*cynthia waits  
jan wallace  
pam watson  
avis weaver  
cathy webb  
paul weipert*





*anthony white  
darwin white  
ulanda wilkerson  
melvin wilkins  
marcus williams  
kelly wilson*

*sandy wilson  
cathy winfrey  
kim wren  
becky zink*



# sub-freshmen



audrey aaron  
 robert adams  
 donna alligood  
 tommy angela  
 joe argroues  
 gaither austin

john baker  
 tanya baker  
 karen barber  
 arienne battiste  
 kathryn blanton  
 mark bollen



david bone  
 barry britt  
 laura britt  
 stanley brown  
 laura bradly  
 anita bryant

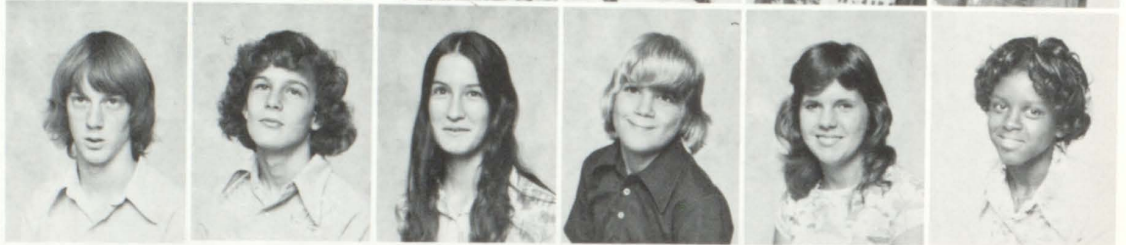

lynn bryson



wanda calhoun



tony charleston



tim clay  
 james clayton  
 tracy clayton  
 shelly clottfelder  
 cedric cloud  
 judy collins





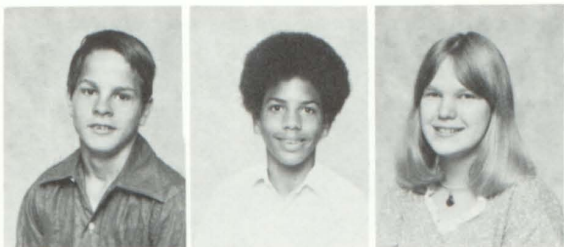

*bobby dean  
jonathen denton  
karen dillard*



*rod dixon  
yvette dixon  
princell dunbar*



*bruce eades  
steve elder  
eddie felts*

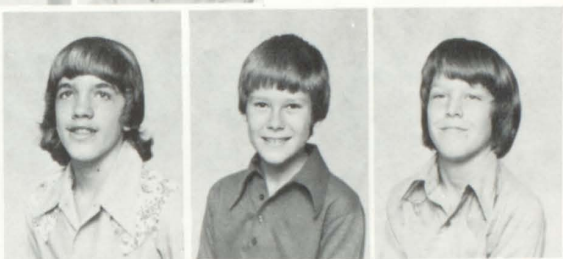

*frank fincher  
jan fincher  
nancy foster*

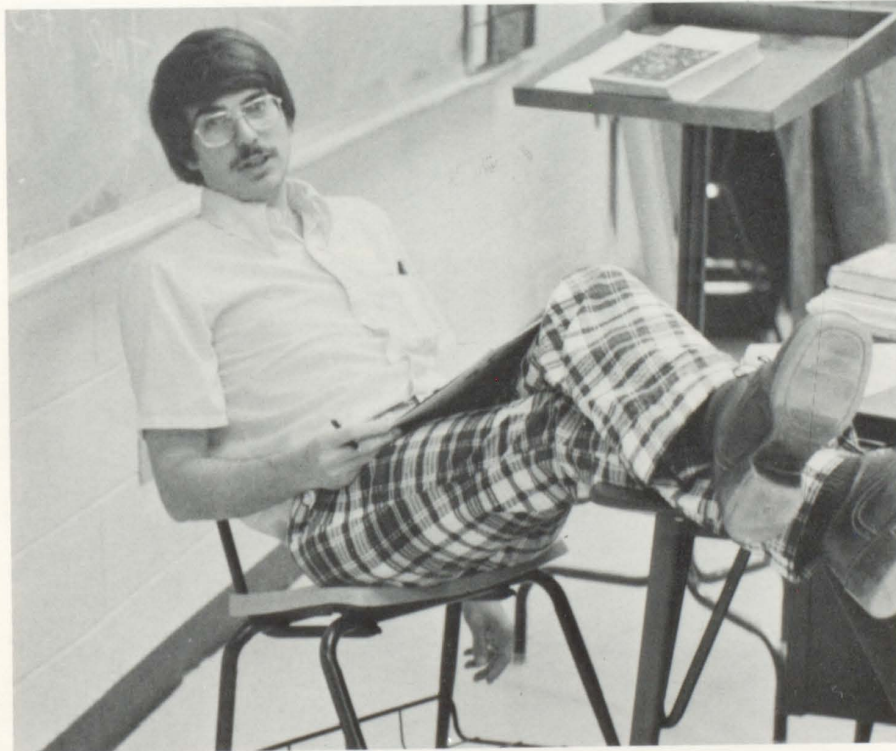

*marty frierson*



*wanda funderburke*



*jeff fuss*



president leslie williams

vice president cathy blanton

secretary donna vance



traci gaines  
cindy garth



valerie gates  
brian gates

lea gilliam  
tony glover



sandra goforth  
steven green



phil gregg  
dan goodwin  
penny goodwin  
sam goodwin  
crystal hamilton  
allyson harris



darryl harris  
larry hicks  
tina hooper

lisa erwin  
jean jensen  
gary jones



tommy king  
mary kitchens  
gary korizon  
david lackey  
doug lackey  
allen lewis



janice lewis  
nathaniel long  
sharon lord  
connie mc cartney



dennis mc donald  
mike mc dow  
avis mc ghee  
ray meadows

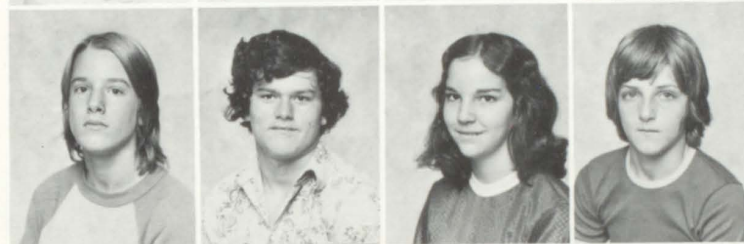

alan meyerholtz  
dale meyerholtz  
nancy mitchell  
kevin morris



gail morrow  
walter mullins  
mark murphy  
anthony myers



valerie Neal  
todd neighbor



cindy norton





yvonne orzech  
cathy pace  
william palmer  
zenetra palmer



susan peacher  
carla phillips  
damon pierce



venita pottsdamer  
kathy pritchard  
lee pursley



andy reeves  
nichola ross

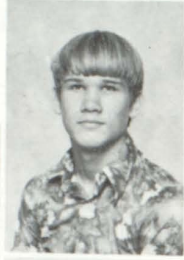

johnny show  
mark sluffett



cynthia smith  
eva smith



karen smith  
allison wood



cathy smith

andrea scatterfield  
wesley scarbrough



elaine rayburn  
raymond stephans



connie plunkett  
richard poncinie  
karen popham

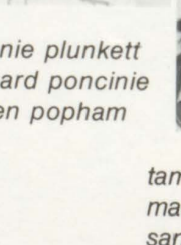

tammy parker  
marian parks  
sandra patterson

ingrid smith  
mike smith  
pam smith  
russell stanley



nikita swinger  
mike thorton  
melanie townsend



donna vance  
cynthia warner  
brian weaver

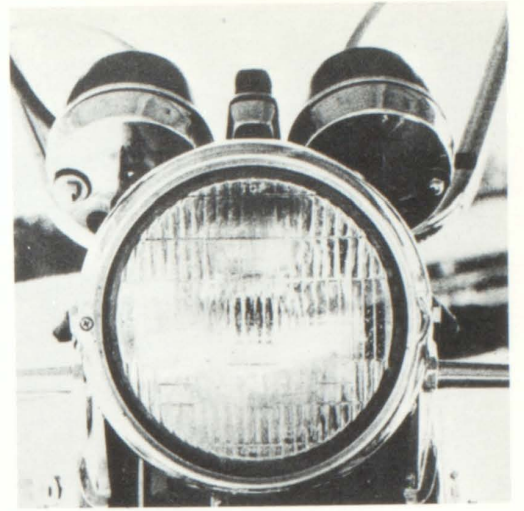

cindy west  
melba west



nancy whittle  
martha williams



carla willis



steve winkles  
matilda young



leslie williams



danny williams  
jim white



laura webb  
tom weipert

meg trusdale  
brenda tully  
pam underwood



wayne steadham  
larry stephans  
tommy summerlin

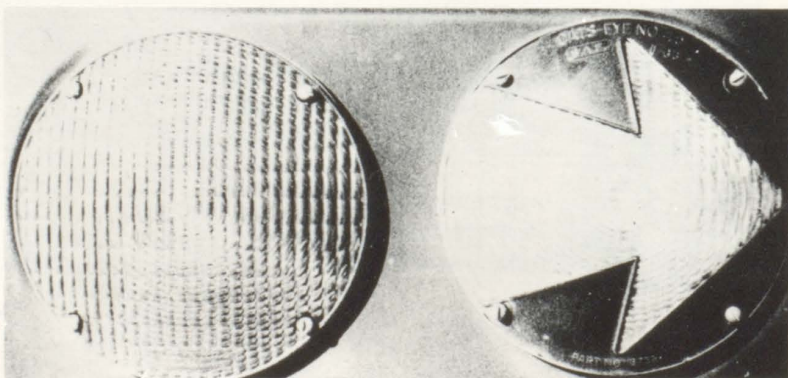
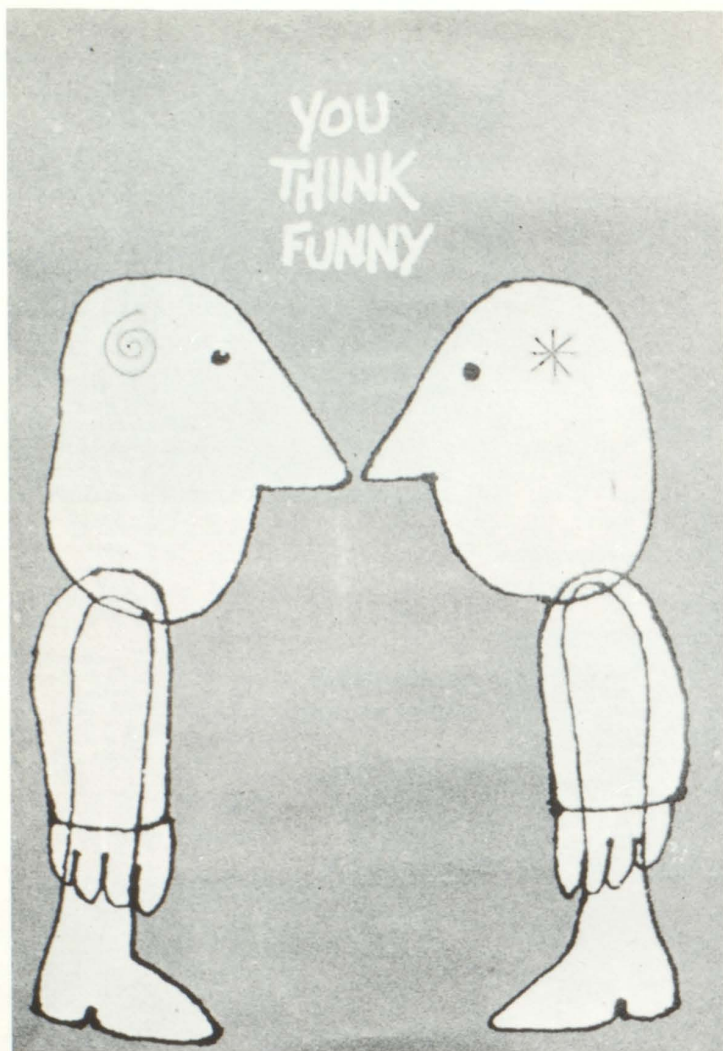

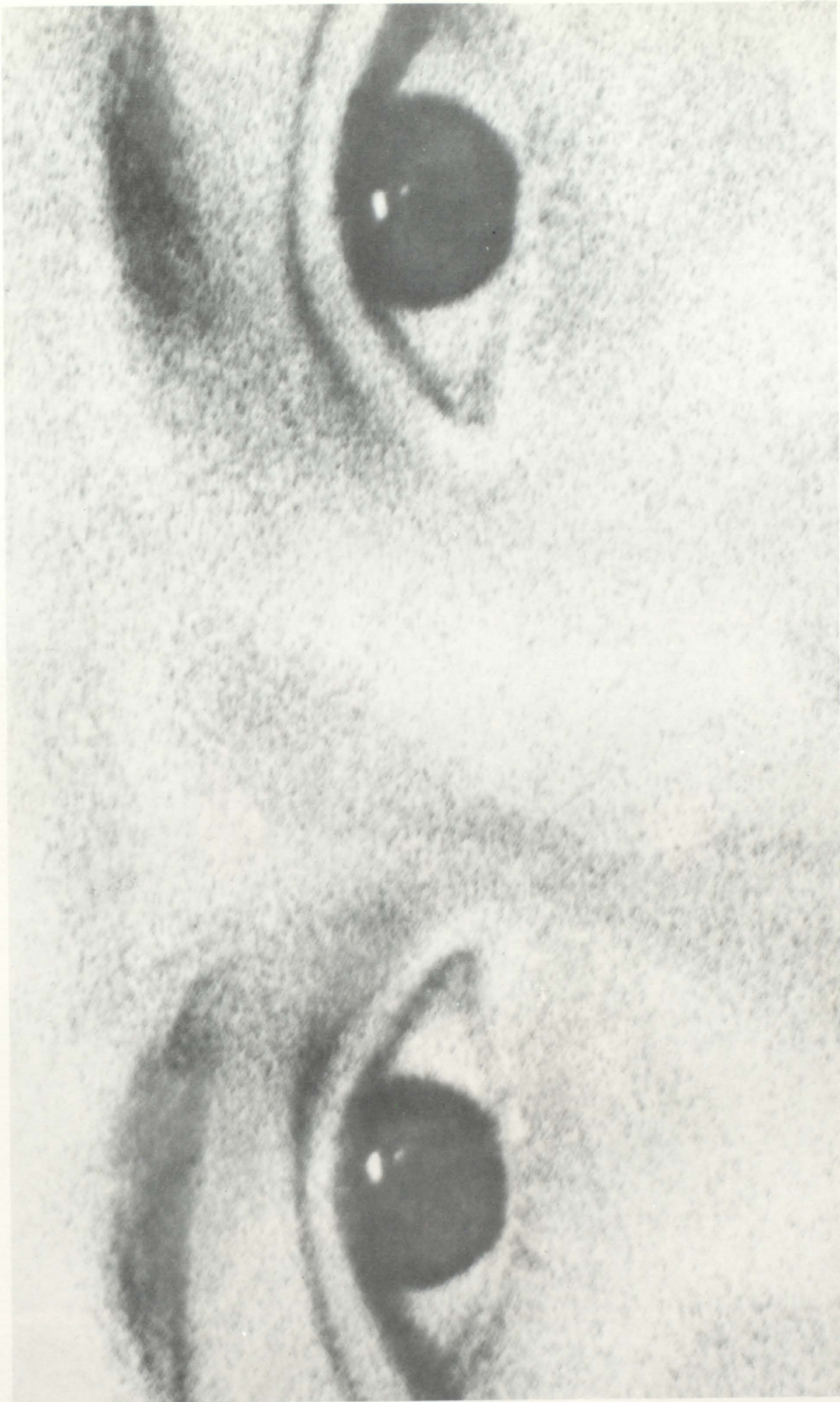

*organizations*

*organizations*





*snoitazinagro*

*snoitazinagro*



# *fbla*

*president—pam pace  
vice-president—peggy clay  
secretary—debbie carter  
treasurer—wanda morrow  
reporter—rita nix  
county reporter—pam souder  
advisor—wanda daniel  
advisor—carolyn vickrey  
advisor—marilyn brown  
advisor—emily fletcher*

*business  
is the spotlight . . .  
present and future . . .*



*donna long  
bonnie walker  
cindy west  
pam west  
monica cooper  
cindy shelton  
regina crews  
melissa yarbrough  
debbie norris  
gail wilkins  
emily cochran  
kim elias*

*dwayne garmon  
robin scarbrough  
lisa erwin  
donna alligood  
kathy copeland  
donna foster  
donna forsyth  
jan wallace  
wesley scarbrough  
tina benton  
becky cleveland  
tiana robinson*

# deca

a special organization  
that teaches how to make a living . . .

advisor—nancy insinna



jerome bryant  
greg howard  
larry peek  
anthony pophem  
wayne west

mark keene  
michelle minter  
ken mobley  
ricky adams  
scott ford

allen head  
jonathan jennings  
james lapp  
chris york  
katy carlton



consul—john morris, pro-consul—todd turner, pro-consul—becky cleveland, quaestor—stacey noiles, praetor—sarah fried, scriptor—betsy reedy, governor—mark mcdow

## latin club

spqr—  
chariot races, sword fights—the latin lovers hail to caesar



advisor—ron folds  
kenneth bostic  
rod edmond  
jan fincher  
debra flennery  
jimmy godwin  
karen hollums  
allen jensen  
tonya meyer  
mark morgan  
danny mitchell  
brian thames  
paul weipert  
sandy wilson  
jeff winkler  
cindy wright



advisor—gay nance

## spanish club

ice skating, eating mexican food, giving us  
a close-up look at a bull fight, spanish club  
gives whs a real look at espana . . .



president—lane jones  
vice-president—robin sauls  
secretary—sandi edmond  
lynda simpson  
cathy smith  
cynthia stegall  
tim stewart  
rozetta tanner  
cindy telgen  
pam tidwell  
alison westbrooks  
carol williams  
cathy winfrey  
mike underwood

kurt preston  
kim richie  
chris rodinis  
la tanya simpson  
warren jordan  
sharon lord  
mary jay matherly  
michelle mark  
tammy moon  
lynda mullins  
susan nelson  
debbie norris  
paula norton  
roni orzech

van beasley  
tim bell  
becky aycock  
mary blanton  
laura bradley  
leslie carter  
donita clayton  
alfred collins  
diana deyton  
kim elias  
nathie fields  
john flennery  
mike harris



*student  
lounge  
staff*



*games, music, chit-chat . . .  
work schedules galore . . . the  
lounge staff holds control*

*chairman—nancy simmons, kirk mcghee, larry todd, tonya meyer*

# *life for christ bible club*

*at home—  
at school—  
throughout life—  
Christ is their leader*



*president—matt murphy, treasurer—donna head, francis sapp, patsy gant, victor goodwin, sherry smith, beverly smith, karen smith, sandra goforth, greg west, ray sanders, kara popham, darlene mcfall, beverly nicholson, darlene sessions, chris gaines, barbara mullins, angela popham, sandra patterson, kathy andrews, kelly wilson*



*advisor—james conley*

# 8th grade cheerleaders



advisor—barbara atchley



advisor—linda cooper

young—  
spirited—  
yelling their hearts out . . .  
cheer after cheer



captain—donna alligood  
co-captain—eva smith  
leslie williams  
yvonne orzech

marian parks  
lisa erwin  
martha williams  
cindy garth





*nancy jones—advisor*

# *junior civitan juniors*

*helping others  
while helping themselves . . .  
getting an early start in worthy causes*



*president—nancy foster  
secretary—becky aycok  
elaine mallard—treasurer  
becky martain  
yvonne orzech  
phil gregg  
tammy cantrell*

*tammy parker  
lee day  
nancy mitchell  
tammy brown  
leslie williams  
tammy moon  
joe thompson*

*cindy stewart  
lynn hardage  
donna vance  
pam tidwell  
dennis mcdonald  
lea gillham  
marian parks*

# *national honor society*



*advisor—barbara atchley*

*the scholars of today,  
the hope of tomorrow.*



*president—dan mitchell  
vice-president—john morris  
secretary—cheryl campbell  
treasurer—janet orzech*

*karen wheeler  
tim anglea  
mark neighbor  
cindy wright*

*janet orzech  
mark mcdow  
bobby estes  
bonnie walker  
randy jackson*

*stacy noiles  
anita renyolds  
jimmy godwin  
darrell reid*

*deborah moody  
nancy simmons  
jane campbell  
judy turner*



advisor—carol roskamp

*junior  
national  
honor  
society*

*beginning  
a healthy start to strengthen their minds  
and expand their goals.*



*lloyd hawk  
dickie smith  
peter nichols  
mike harris  
kevin brown*

*kathy webb  
lauren mccollum  
lori eskew  
alison westbrooks*

*lynda mullins  
carol williams  
carol hamilton  
marilyn morris  
sandi edmond*

# fca

people with growing faith  
and spirit . . .

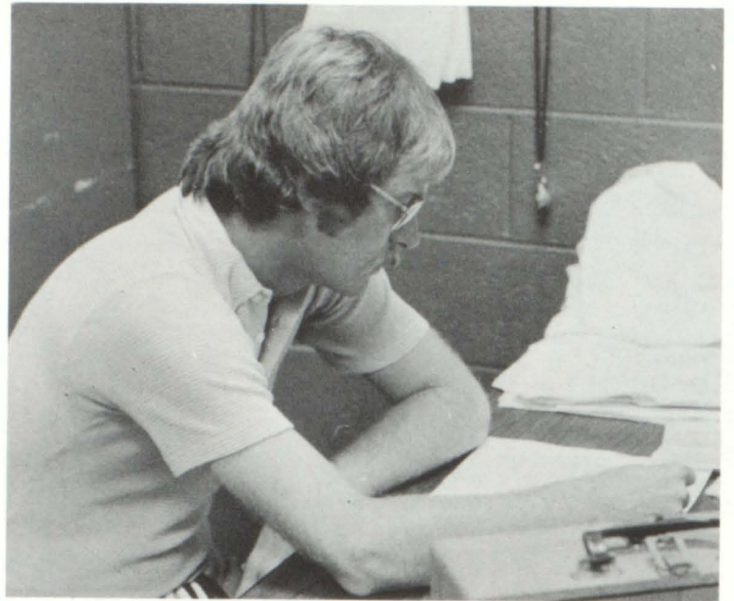

advisor—larry barnes



president—david sharpton  
vice president—john d'andrea  
secretary—debbie johnson  
treasurer—frank lee  
program chairman—mark neighbor  
katherine andrews  
janet barton  
beth summerlin  
roni orzech  
susan nelson  
sandi jones  
laura vaughn  
tony jackson

chris d'andrea  
joe aycock  
tommy king  
sherry norris  
tim mclamore  
anthony coleman  
lynn pelot  
frank campbell  
terry crews  
randy jackson  
laura parker  
beverly smith  
karen hollums

jeff jackson  
bob vaughn  
tom enloe  
alison frese  
nancy simmons  
sandra goforth  
donna head  
shirley bradley  
lin johns  
richard huff  
paul stovall  
stan norris  
cindy telgen

mark morgan  
joe cook  
jeff carter  
thomas long  
leslie whitlow  
susan mcdonald  
jon wallace  
lee enloe  
pat nichols  
larry todd  
dennis mcdonald  
anne webster  
vicki alligood



*advisor—naomi greene*

# *science club*

*breaking beakers, burning hands  
—discovering the unknown . . .*



*michelle mark  
kurt preston  
mitch warren  
joe karwish  
sandra crotts*

*sandi edmond  
marilyn morris  
allen jensen  
john lockwood  
audrey aaron*

*bryan reely  
robert adams  
kevin brown  
guy mitchell  
rozetta tanner*

*darlene session  
kimberly richie  
carol hamilton  
cynthia davis  
la-tonya simpson*

# saga staff



advisor—barbara lipe

*excedrin headache  
#1138: compiling the  
saga ...*



*julie mote  
ken barnette  
brynn snyder  
john d'andrea  
randy jackson  
laura parker*

*anne webster  
chris d'andrea  
darlene sessions  
debbie johnson  
david sharpton*

*patricia campbell  
doug carney  
stan norris  
mary jay matherly  
jon wallace  
leslie whitlow*



*advisor—susan rawlston*

# *runic staff*

*making deadlines—  
proofreading  
skipping lunch to sell the latest issue . . .*



*judy turner, debbie carter, kirk  
mcghee, frank lee, jay fletcher*

# *junior civitan*



*advisor—marilyn brown*



*president—dan mitchell  
vice-president—judy turner  
deputy governor—tonya meyer  
secretary—terry law  
treasurer—deb thomas  
beth summerlin  
anne webster  
sherry norris  
jane campbell*

*randy jackson  
chris rodinis  
chuck craig  
roni orzech  
janet barton  
laura parker  
chris berriman  
stephen green  
bonnie walker  
faye bennett*





*advisor—nancy casey*

# *student council*



*co-president—mark morgan  
co-president—randy jackson  
vice-president—cindy wright  
sec.-treasurer—laura vaughan  
executive comm.—john lockwood  
executive comm.—todd turner  
executive comm.—barbara mullins  
robert adams  
sam godwin  
alan lewis*

*kathy smith  
leslie williams  
yolanda wilkerson  
linda bishop  
rod edmonds  
victor goodwin  
jane morgan  
kim richie  
pam watson  
sherry norris  
robert bishop*

*daryl hooks  
lauren mccollum  
emily phillips  
kim stallings  
faye bennett  
peggy clay  
terry law  
john morris  
belinda rice  
roslyn winfrey*

*ken barnette  
john flennery  
kirk mcghee  
bonnie walker  
jay fletcher  
leslie tanner*

*junior  
varsity  
basketball  
cheerleaders*



*advisor—shelly corgel*



*captain—sandy jones  
co-captain—sherry norris  
tammy moon  
emilie phillips  
kathy copeland  
lauren mccollum  
cindy stewart*

*junior  
varsity  
football  
cheerleaders*



*captain—laura vaughn  
co-captain—shawn meyers  
sandy jones  
sherry norris  
tammy moon  
jane morgan*





*captain—bonnie walker*

*varsity*

*cheerleaders*

*1975*

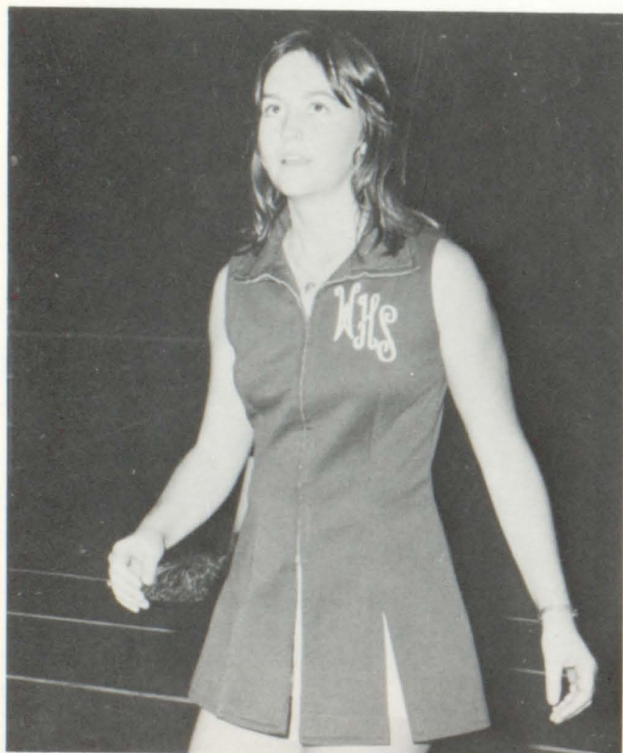

*co-captain—pam pace*



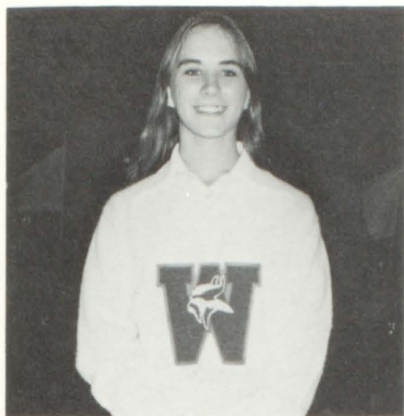

*nancy simmons*



*alison frese*



*laura parker*



*susie inman*



*leslie whitlow*



*advisor—jewel biggs*

*mixed  
and  
advanced mixed chorus*

*advisor—karen smitsky*





*mixed:*

*ronald arnold  
maxine baily  
arienne battiste  
tony bennett  
linda bishop  
laura bradley  
cynthia brooks  
gia brown  
anita bryant  
gary carroll  
charles cloud  
tracy conners  
craig cox  
connie davis  
cynthia davis  
kenneth duncan  
max demps  
rod edmond  
ron eldridge  
stanley english  
susan gast  
crystal hamilton  
robin howard  
pamela kitchen  
roslyn moncrief  
zenettia palmer  
brenda potts  
robert reed  
ronald ross  
lavinia ward*

*advanced mixed:*

*philip barringer  
sherri belcher  
tony bennett  
robin bourn  
billy clayton  
monica cooper  
rosalind davis  
stanley english  
penny fannin  
john lockwood  
rudo kapenzie  
roslyn moncrief  
emilie phillips  
anita reynolds  
belinda rice  
kathy stewart  
pam ward  
donna westbrooks  
roselynn winfrey  
samuel west  
tim ward  
brigitte kay*



*sage*



*advisor—jewel biggs*



*danny lackey  
marilyn morris*

*anthony coleman  
alison frese  
brigitte kay*

*susie inman  
larry stanford*



*drill  
team*



*captain—le an baldwin  
co-captain—judy turner  
1st lieutenant—terry law  
2nd lieutenant—robin bourn  
donna long  
ava battiste  
lynda mullins*

*barbara mullins  
debbie carter  
stacey noiles  
connie davis  
gina pottsdamer  
sandi edmond  
carmon taylor*

*carol hamilton  
alison westbrooks  
robin howard  
kim watley  
lauren mccollum  
roselynn winfrey  
cindy wright*

# dct

advisor—jim freeland



president—boyd campbell  
vice-president—terry shepard  
mike banks  
frank roberson  
ronald eldrige  
wayne otwell  
butch copeland  
dave smith

tres law  
ricky adams  
tim prater  
wayne yeager  
doug vance  
tommy mayberry  
chuck craig  
clint copeland



*fha*

*advisor—delores hess*



*darlene sessions  
susan smith  
lisa sorrells  
mary campbell*

*cynthia waits  
wanda bradley*

*betty evans  
carlene adams  
angie harper  
robin howard*

*westwood  
high  
school  
marching  
band*



*band director—bill prescott*



*drum major—bobby estes  
president—deb thomas  
vice-president—david shaver  
secretary—anita renolds  
librarian—lori eskew  
manager—bobby reedy*

*captain—le an baldwin  
co-captain—judy turner  
1st lieutenant—terry law  
2nd lieutenant—robin bourn*



tonya baker  
 andrea satterfield  
 wendy boultware  
 leslie tanner  
 lynn bryson  
 carla willis  
 traci gaines  
 sandy wilson  
 jennifer jones  
 stephanie worrell  
 carla phillips  
 anita reynolds  
 maria andrews  
 belinda rice  
 kevin brown  
 avis mcghee  
 judy collins  
 clara mitchell  
 jonathen denton  
 betsy reedy  
 dan goodwin

rozetta tanner  
 darryl hooks  
 rayvonne vacant  
 missy phillips  
 lavinia ward  
 yolanda wilkerson  
 laura webb  
 matilda young  
 robert adams  
 david howard  
 ray baker  
 walt massey  
 harold burks  
 julie shaver  
 dan carlton  
 william lucas  
 alan jensen  
 bryan neely  
 gary korizon  
 jasper session  
 john lockwood

bobby reedy  
 brian weaver  
 juval blue  
 bobby estes  
 kenneth bostic  
 mike harris  
 jean jensen  
 david shaver  
 randy barker  
 dan mitchell  
 lori eskew  
 john shaw  
 eddie felts  
 susie tankersly  
 lea gillham  
 deb thomas  
 billy ristau  
 james white  
 kevin windham

*ads ads ads ads ads ads ads*



*sda sda sda sda sda sda sda*



## Gift of youth.

This gift was embodied in a mythical ring belonging to a hero, Ogier the Dane. Ogier's ring not only removed the wearer's infirmities; it also restored his youth. Try your Balfour class ring 50 years from now. Maybe it can do the same.

HOWARD L. SMITH  
Peachtree Corners  
3300 Holcomb Bridge Road  
Norcross, Georgia 30071

representing

*L. G. Balfour Company*  
JEWELRY'S FINEST CRAFTSMEN





The heat melted the sand. Poking his stick into the puddle, a tribesman pulled away a long string. The further he pulled, the thinner it got. Until it hardened. The tribesman didn't know he was seeing a miracle. Or that he was the first man to draw glass into a fiber.

Today, we melt sand plus other ingredients at 2500° F. While the glass is liquid, it flows through tiny holes that shape it into fibers finer than human hair. That's fiber glass. Which can either be made into insulation and construction products. Or assembled into textile yarn — for weaving fabrics and reinforcing products.

Glass in fiber form has a combination of properties you won't find in any other material. Fiber glass is **dimensionally**

**stable, flexible, fire resistant, strong.** These characteristics have made fiber glass an important material. And Owens-Corning is the world's leading maker of glass fibers, producing a wide range of products under the trademark, "Fiberglas."

Over 30,000 end products contain some Fiberglas® material.

**Fabrics** — which resist fading, shrinking, wrinkling or burning.

**Insulation** — which keeps buildings warmer in winter, cooler in summer. Plus sports equipment, cars, tires and many other things.

At Owens-Corning, we're putting a 10,000 year-old fiber to good use!

Compliments of  
Georgia Paint  
and  
Wallcoverings Inc.  
1825 Delowe Dr.  
Atlanta, Ga. 755-5763

Ramsey's  
Red and White  
Freshest Produce  
and  
Best Meat  
Around

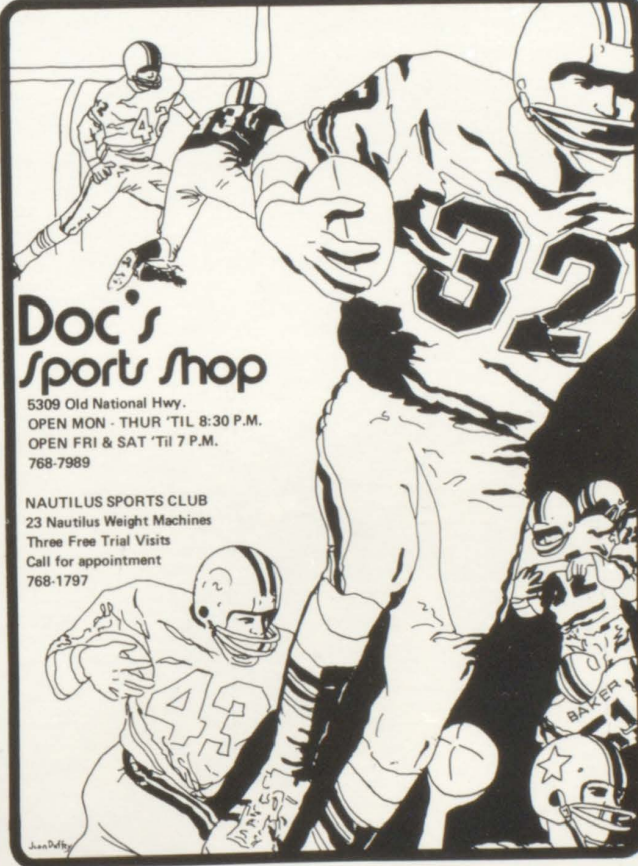

**Doc's Sports Shop**  
5309 Old National Hwy.  
OPEN MON - THUR 'TIL 8:30 P.M.  
OPEN FRI & SAT 'TIL 7 P.M.  
768-7989

NAUTILUS SPORTS CLUB  
23 Nautilus Weight Machines  
Three Free Trial Visits  
Call for appointment  
768-1797

*Nights and  
Weekends  
964-8819*

*Mechanical  
Systems and  
Heating & Air Con*

*Dean Howard  
Service Representative*

*Compliments Of*

*Hills Food Store*

*Cascade Road*

# patrons

*mr. & mrs. bob anglea  
j.p. campbell  
mr. & mrs. jerry r. d'andrea  
mr. & mrs. c.o. fikes  
sealtest foods  
friends of the library  
mr. & mrs. furr*

*mr. & mrs. larry w. johnson  
juanita's beauty salon  
the neighbors  
mr. & mrs. jerry l. norton  
mr. & mrs. james syder  
mr. & mrs. paul walker  
amanda shahan*

*dr. & mrs. jasper l. session  
mickey haynie jackson  
mr. & mrs. dewey g. carter  
mr. & mrs. john parker  
mr. & mrs. harry cook  
mr. & mrs. joe l. cook  
mr. & mrs. joe l. wallace*

*mr. & mrs. l.t. mote  
mr. & mrs. john a. thomson*

*mr. & mrs. r.e. barnette  
art shop*

Kip McShee

Dave J. Smith

Rickie Carter  
Bessie Hudson

SHERY SMITH

Ricky Jackson

Clare Mitchell

Becky

Charles P. Clomb  
Catherine Andrews

Joy Bennett #43

David Shawe III esp.  
Det Thomas #42

Max Demys  
M. J. Pator #41

Anthony Murphy  
Audrey Turner #40

Warle

Patricia

Bonnie Walker

Tres Lan

Jimmy Bell  
Rudo Kapenziel

Robin Howard  
Darlene McFall

Dickie Allgood

Carlene Adams

Willie  
L. W. Hunter  
Bill Hunter  
Cheryl Thrasher

David

Dellic Johnson  
Joy Battiste #80

Lee  
Kamissa  
Greg Parker

Emily Cochran  
Della  
Stan Ester

Ronald Eldridge & Catherine



# Central Western Corporation

P.O. Box 8  
6576 East Church Street  
Douglasville, Georgia 30134  
942-7716 or 942-9986

**Moncrief**

Contracting Co.

3705 Thaxton

Rd. SW

Atlanta, Ga.

30311

344-4554

Best Wishes  
from

U.S. Tool  
and  
Die Inc.

Bobby and Mary  
Uher

Best wishes  
to  
David and Debbie



Sales—Appraisals—Property  
Management CHAPMAN SPRINGS ROAD  
Jamestown—Insurance

2465 Plaza  
COLLEGE PARK, GEORGIA 30337

767-8767



*Oxford's*

*Standrad Station*

*3820 Stonewall-*

*Tell*

*College Park, Ga.*

*30349*

*964-4361*

*Gillham*

*Realty Co.*

*Specializing  
in  
Suburban Living*

*964-6874*

*3820 Stonewall-*

*Tell Rd.*

*Cliftondale*

*Evenings  
349-1805*

*Compliments of*

*Lindsey Contracting  
Company*

*Joe Lindsey*

*445-7993*

*Westwoods Driver  
Education Car*

*Furnished by*

*Greenbriar  
Dodge*

*3047 Campbellton Rd., S.W.*

*349-5240*

# *every day life at westwood*



*what do you mean wheres my paper? i'm using invisible ink.*



*try it, you'll like it.*

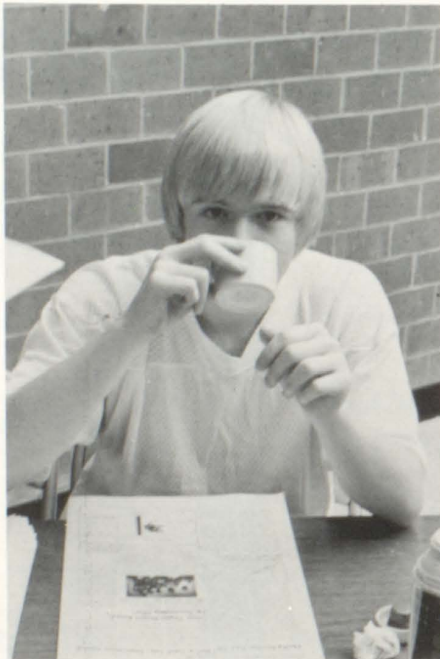

*sometimes i just sits and wonders and sometimes i just sits.*



*pro-right, split right, fullback middle screen off of quick screen right.*





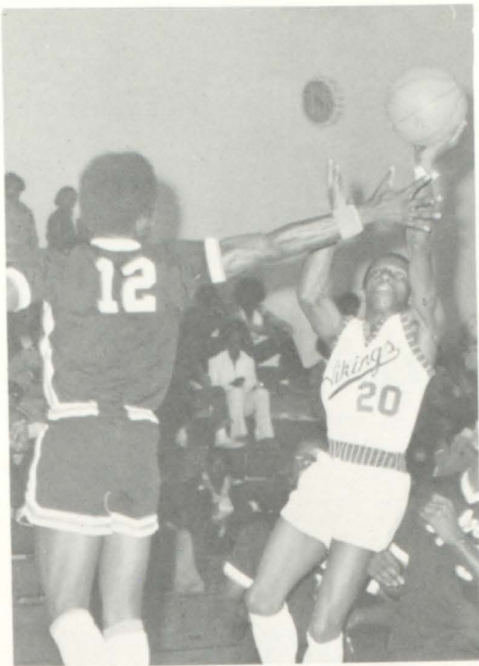

*i knew these ballet lessons would come in handy, coach.*

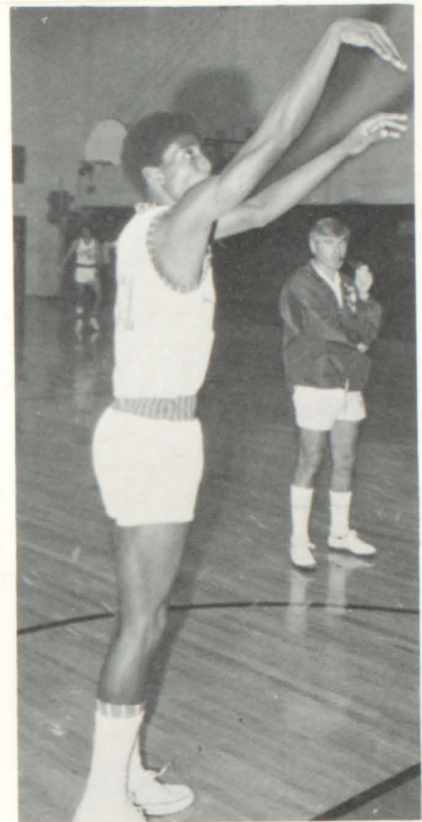

### *identification of baby pictures*

*top row*  
*vicki alligood*  
*bonnie walker*  
*richard huff*  
*wanda morrow*

*2nd row*  
*debbie norris*  
*clara mitchell*  
*judy turner*  
*tonya meyer*

*3rd row*  
*stan norris*  
*pam pace*  
*anne webster*  
*kathy d'antoni*

*4th row*  
*chuck craig*  
*catherine andrews*  
*bill hunter*  
*nancy simmons*

*bottom row*  
*darlene mcfall*  
*greg parker*  
*frank lee*  
*randy jackson*

*rosi hudson*  
*susan mcdounld* *top row*  
*matt murphy*  
*deb thomas*

*emily cochran* *2nd row*  
*debbie johnson*  
*larry todd*  
*mark morgan*

*ron bishop* *3rd row*  
*cheryl campbell*  
*jane campbell*  
*david shaver*

*larry peek* *4th row*  
*brynn snyder*  
*kirk mcghee*  
*david sharpton*

*ken barnette* *bottom row*  
*paula norton*  
*jay fletcher*  
*robin howard*

*The hardworking junior staff and  
Mrs. Lipe  
regret the leaving of the  
"hard-working"  
senior staff and wish them*

*The  
Best  
Of  
Luck  
And  
Success*

**RIGHT ON  
SUPER SENIORS OF '76**

*You have completed a major segment  
of your education, may you  
continue successfully*

**From The ANNUAL  
STAFF**





# DOUGLAS COUNTY

*Electric Membership Corporation*



*Plugging in The Power*



*Service is Our Business  
Ben Hill Shell Service*

*Complete Automotive Services*

*Specializing Rebuilt Starters Alternators*

*Phone 334-9127  
Ray Benton and Son  
Owners  
3811 Campbellton Rd. S.W.  
Atlanta, Georgia*

*WESTWOOD*

*BOOSTER*

*CLUB*

*features*

*features*

*features*





*serutaef serutaef serutaef*



T H I S

I S

V I K I N G  
C O U N T R Y

CLASS  
of  
78





*the same, year after  
year—a few people at-  
tempting to bring spirit to  
westwood*

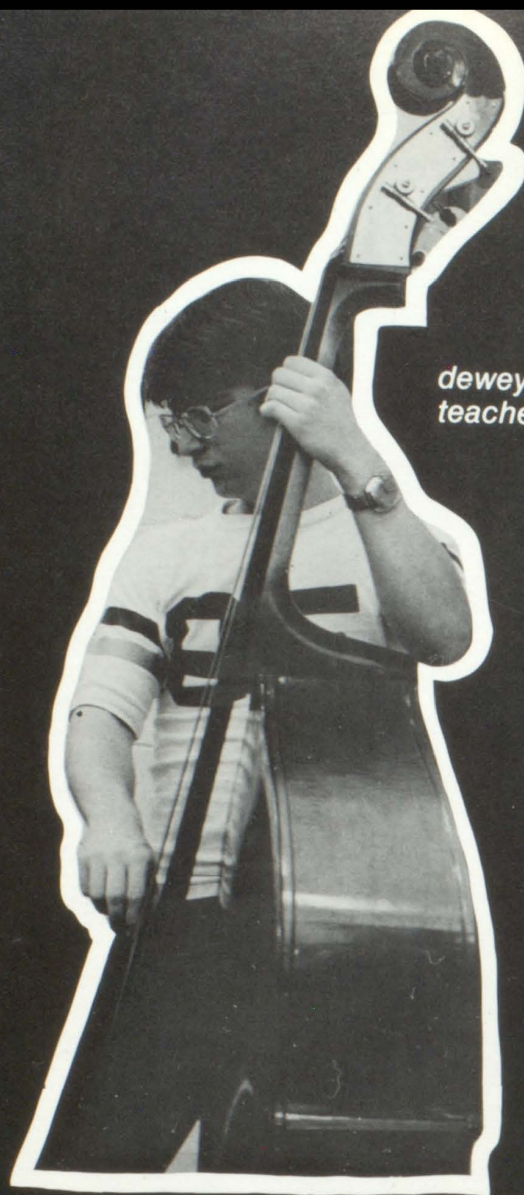

*dewey kitchens is picked as danny's star teacher.*



*westwood's zoetrope staff; winning awards at clayton and bring-*



*thanks for little letters, letting us do it our way, being there when you were needed, and putting your*

*danny mitchell wins both star student and daughter of the american revolution awards.*



*jane campbell whips it up in the kitchen as westwood's betty crocker.*



*chosen for the all-state band and orchestra were; bobby estes, david shaver, anita reynolds, and rosetta tanner.*

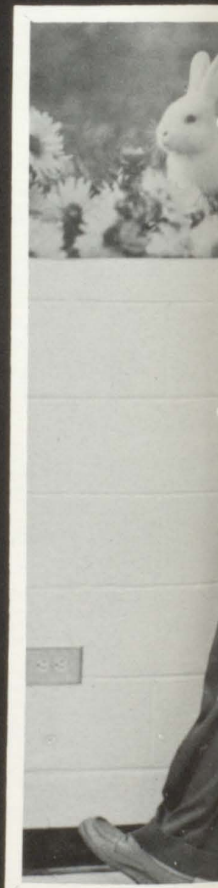

ing outstanding literature to westwood.



whole heart into a job ... being more than just an advisor ... a very special honor to b. lipe

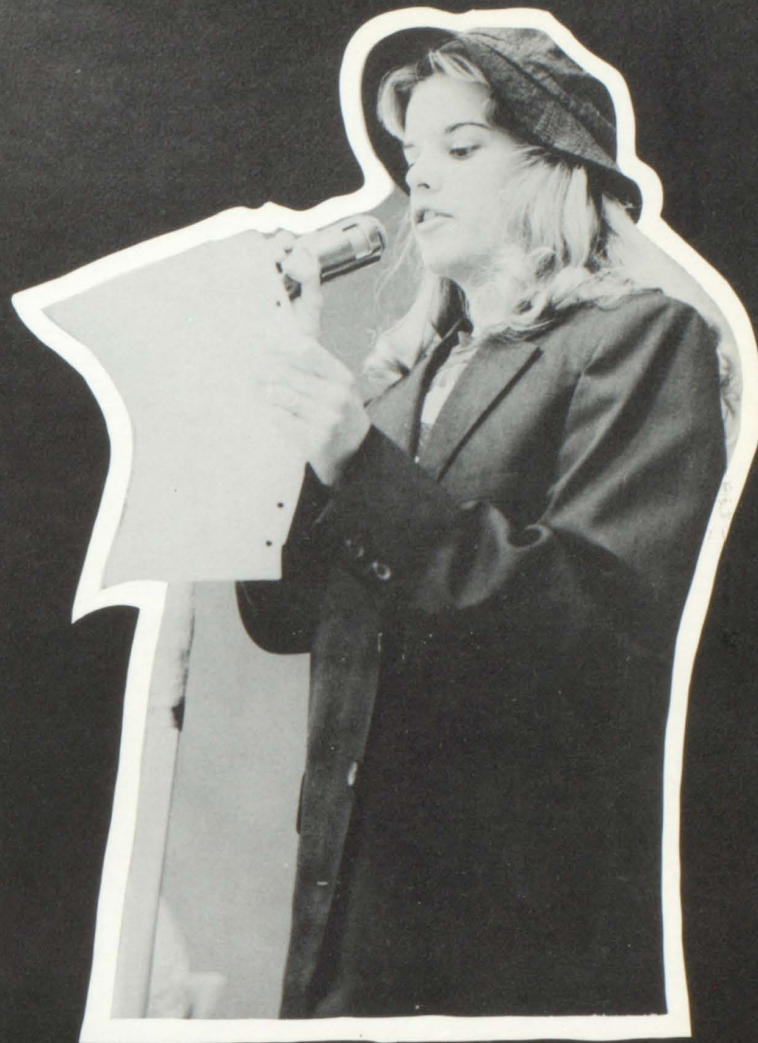

varsity cheerleaders won several awards at camp.

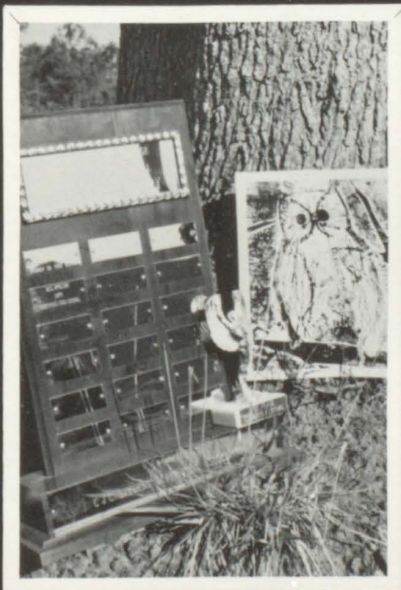

varsity cheerleaders won several awards at camp.



governor's honors nominees are, cindy wright and john morris

*a night of smiling until your face hurts,  
of happiness and tears.  
blinded by the spot lights,  
and thankful that no one has fainted.  
all culminating into one final moment  
when miss westwood is crowned.*





*marian parks*



*leslie williams*



*martha williams*



*jan wallace*



*jane morgan*



*pam tidwell*



*lynda mullins*



*endia wilson*



*alison westbrooks*



*anita reynolds*



*peggy clay*



*ava battiste*



*terry law*

*debbie bonnie katy*













*a special honor bestowed upon a special person. chosen by her fellow students as westwood's 1976 homecoming queen.*





*eighth grade—lisa erwin*



*tenth grade—allison westbrooks*



*twelfth grade—robin bourn*





*ninth grade—kimberly richie*



*eleventh grade—mary campbell*



*twelfth grade—anne webster*



*circus maximus*

*westwood's own mini-olympics*



*mild-mannered teachers during  
the day—jackasstronauts at night*

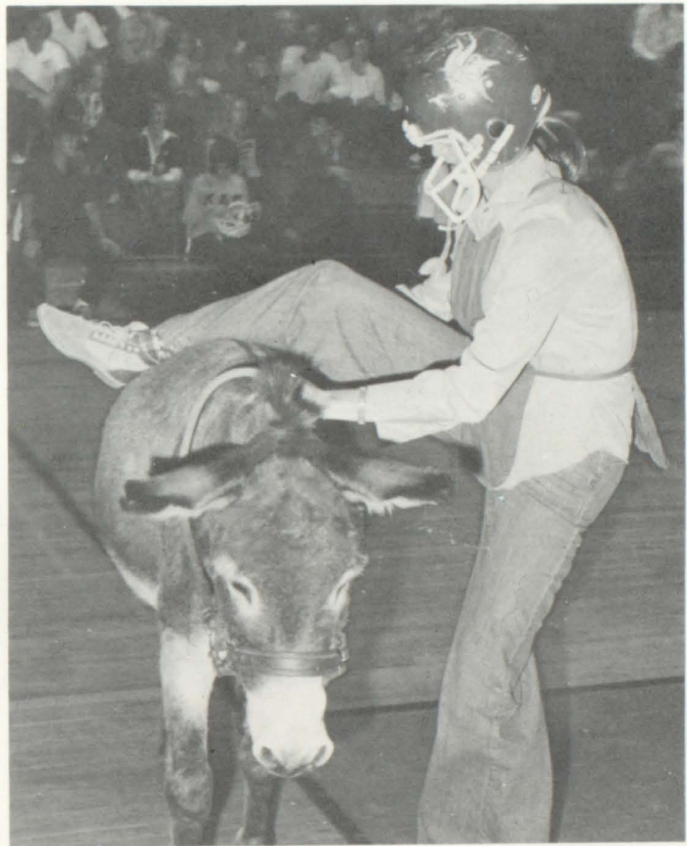
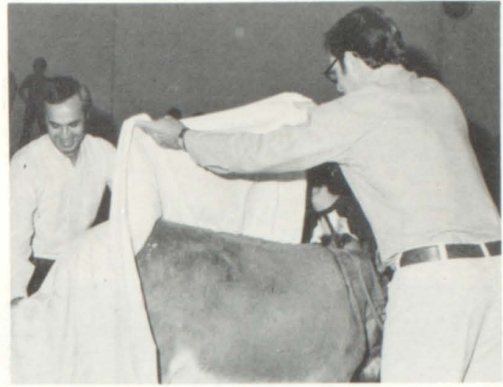

*teacher of the year*

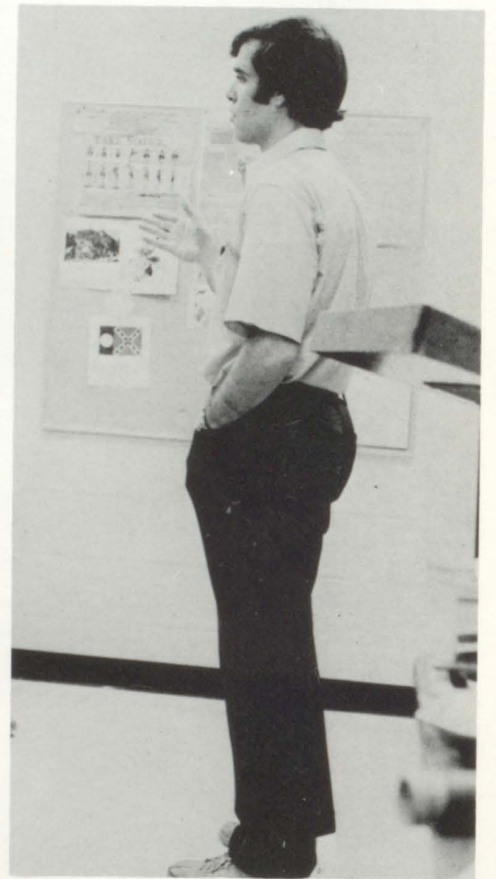
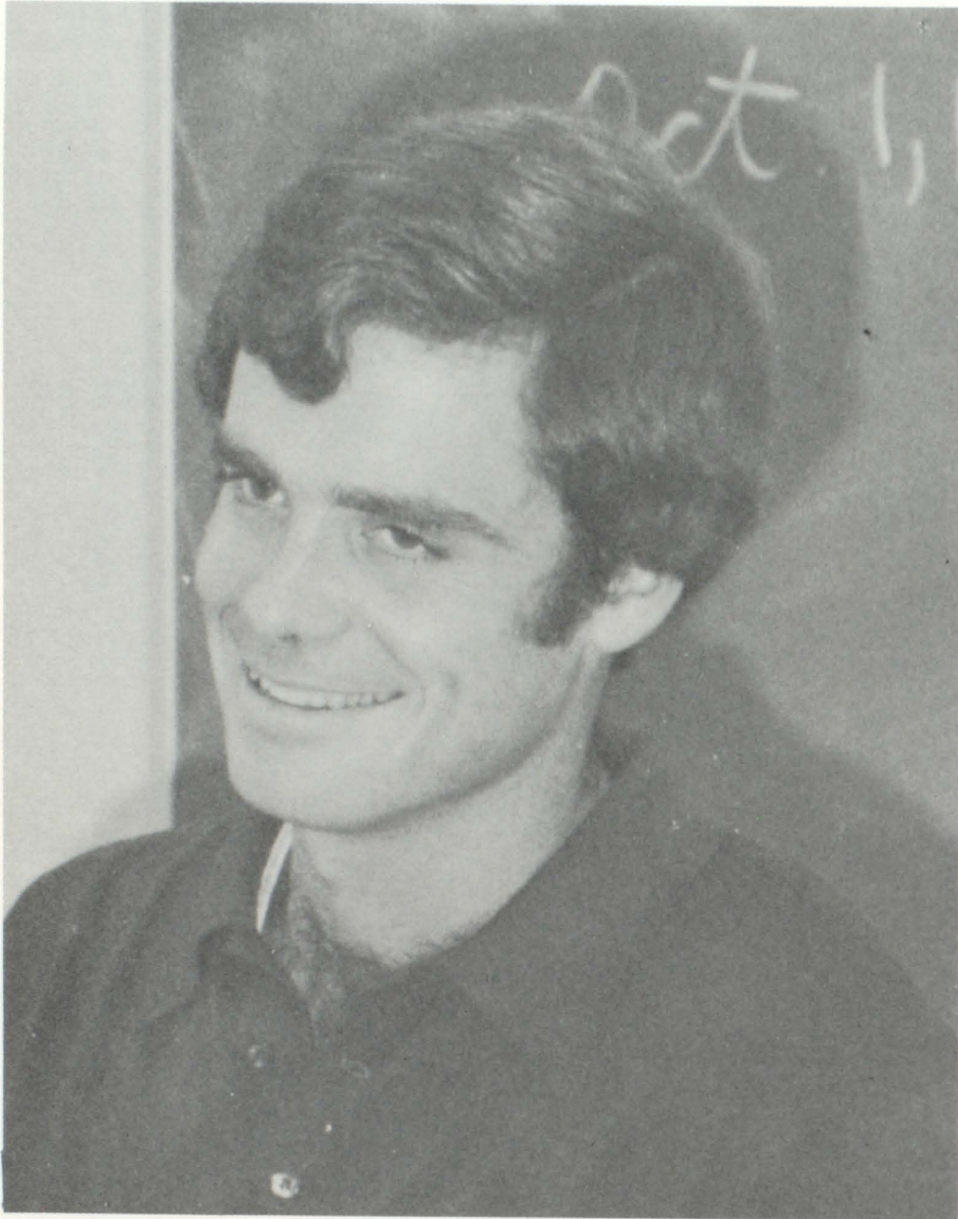

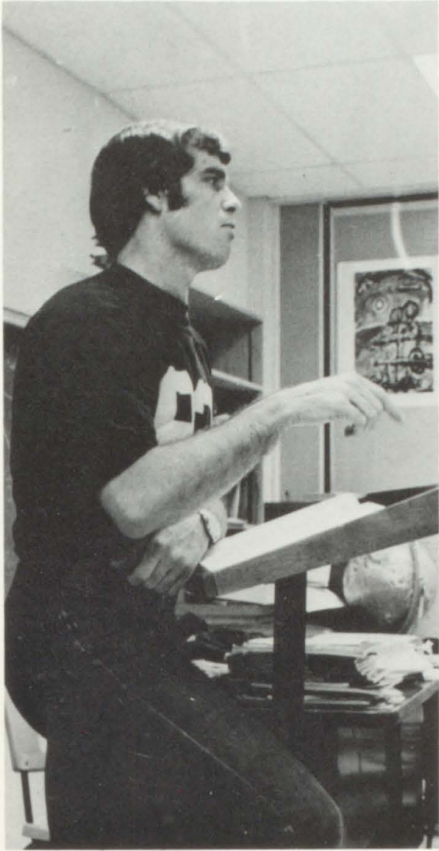

*a special honor  
to one who makes  
learning more fun*



*sports sports sports sports*

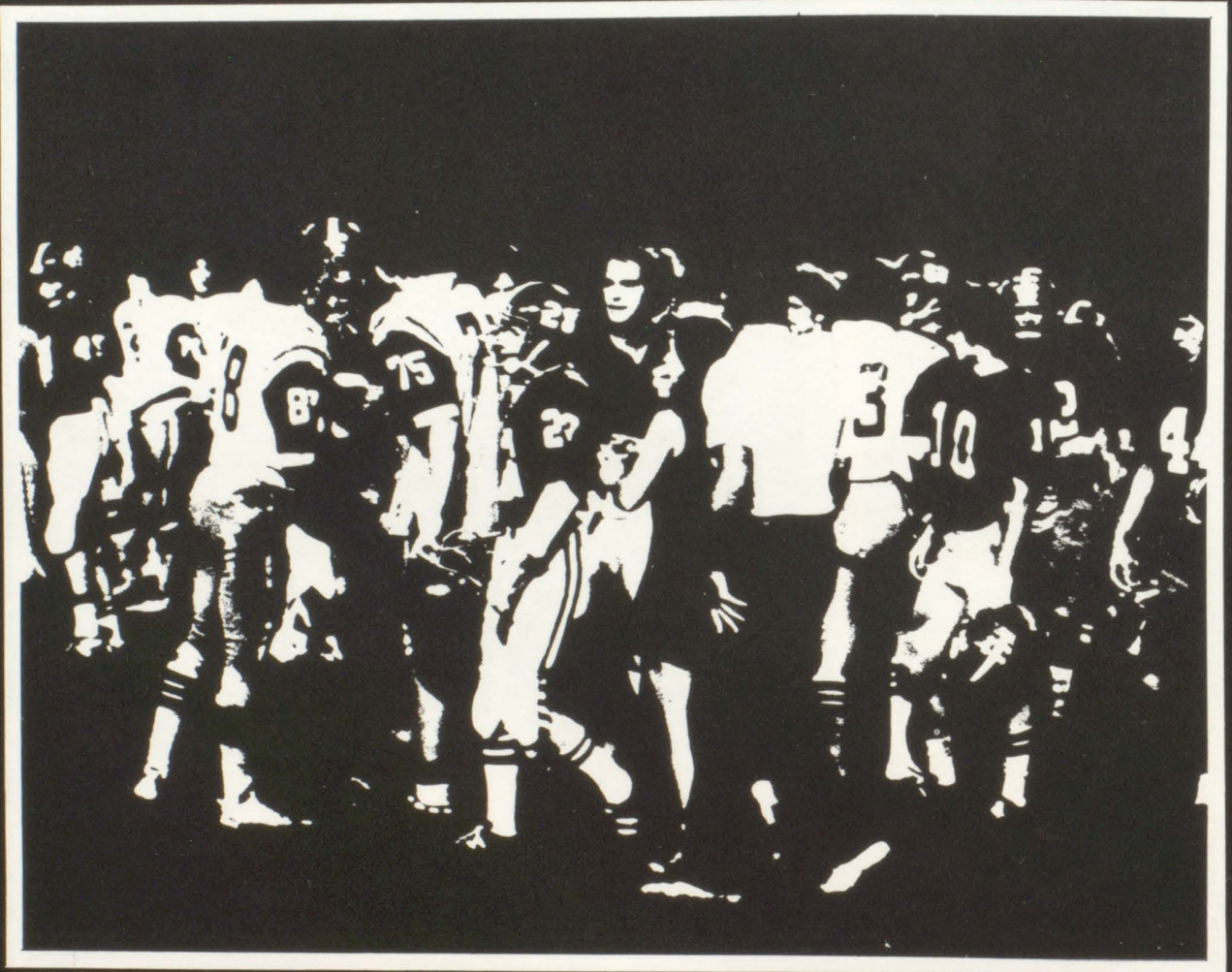

*strops strops strops strops*

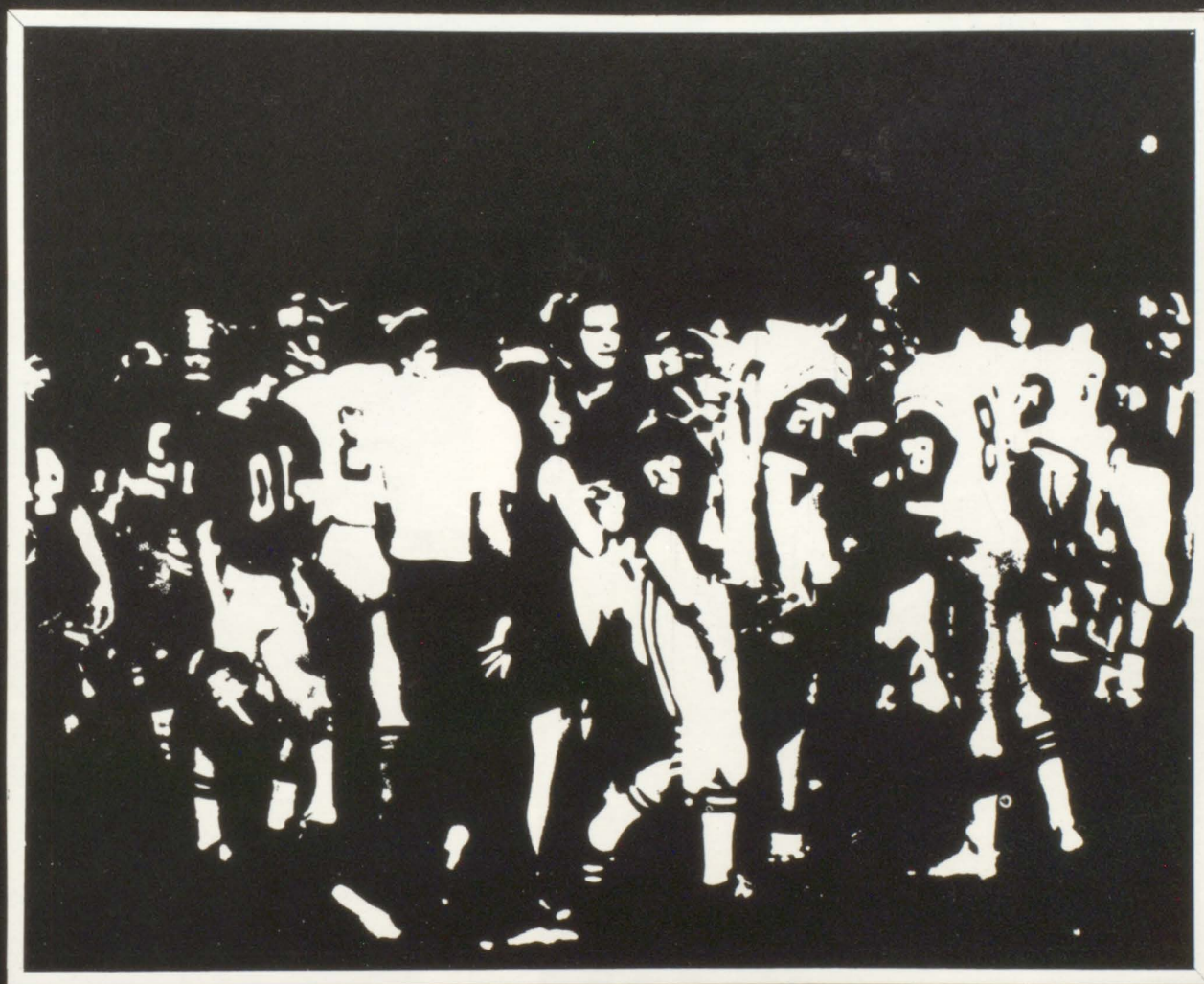

## *the 1975 westwood vikings*

*left to right*

*1st. row; lee enloe, tim anglea, jon wallace, tom enloe, tripp copeland, francis reid, stan jones, gene maddox, johnny richards 2nd. row; paul stovall, lin johns, tony jackson, john d'andrea, mark neighbor, milfred pascal, pat nichols, jeff jackson, coach scruggs, 3rd row; coach lanford, richard huff, frank lee, ricky adams, barry webb, stan norris, david sharpton, chris d'andrea, randy jackson, charles tucker. coach barnes.*

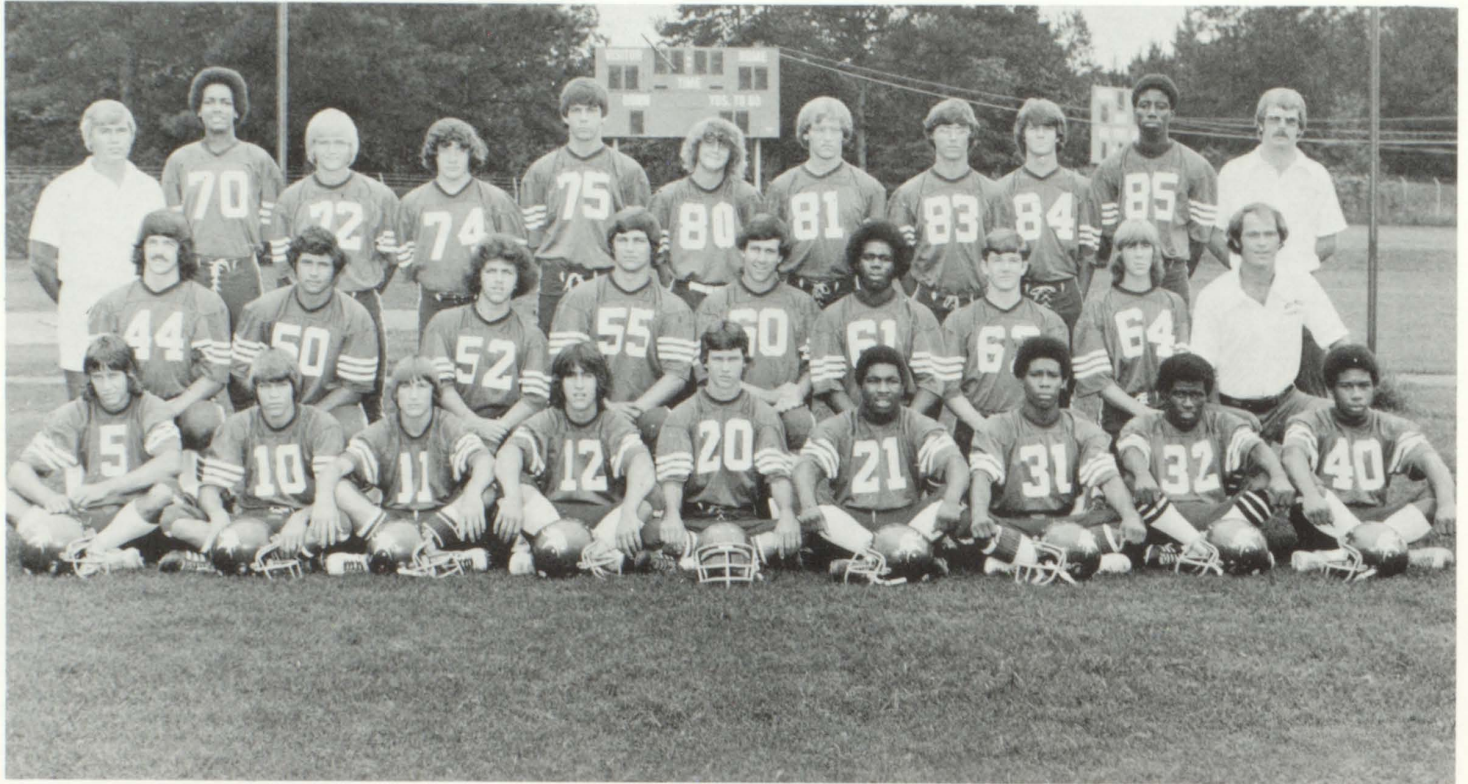



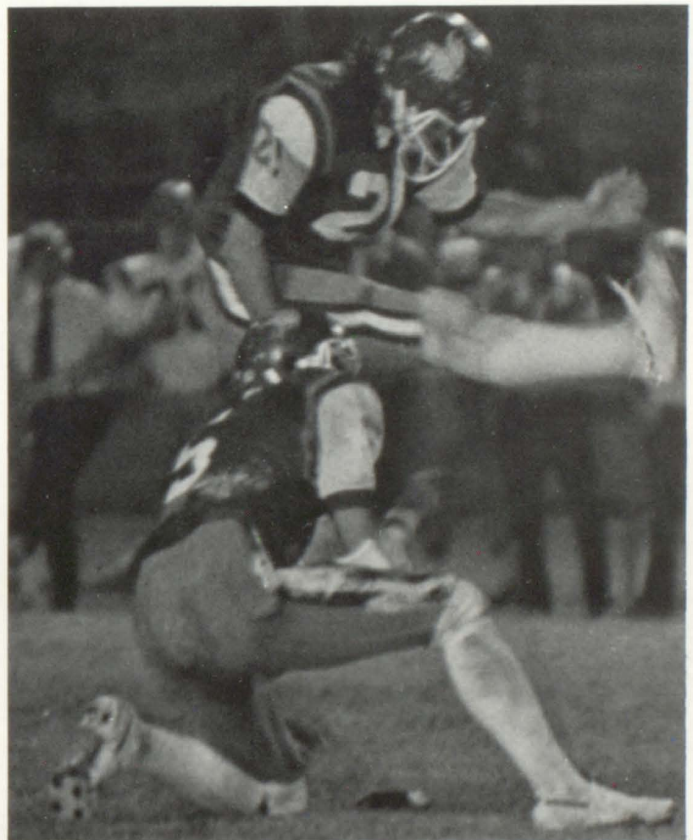

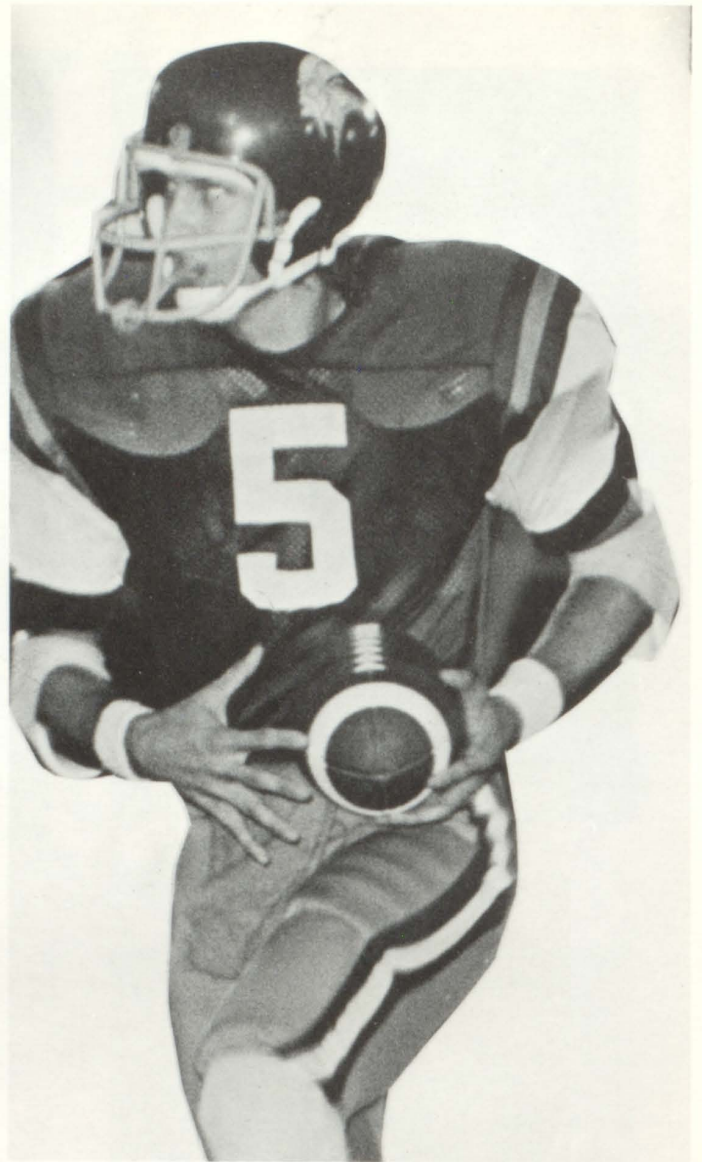

*stovall breaks the school record with 1,050 yards.*



*one hundred forty two*



*small in number—big in desire—  
a new face shows that  
winning is fun and coaches  
are human too.  
spectators, with their high spirits  
truly get their money's worth of football  
on friday nights.*



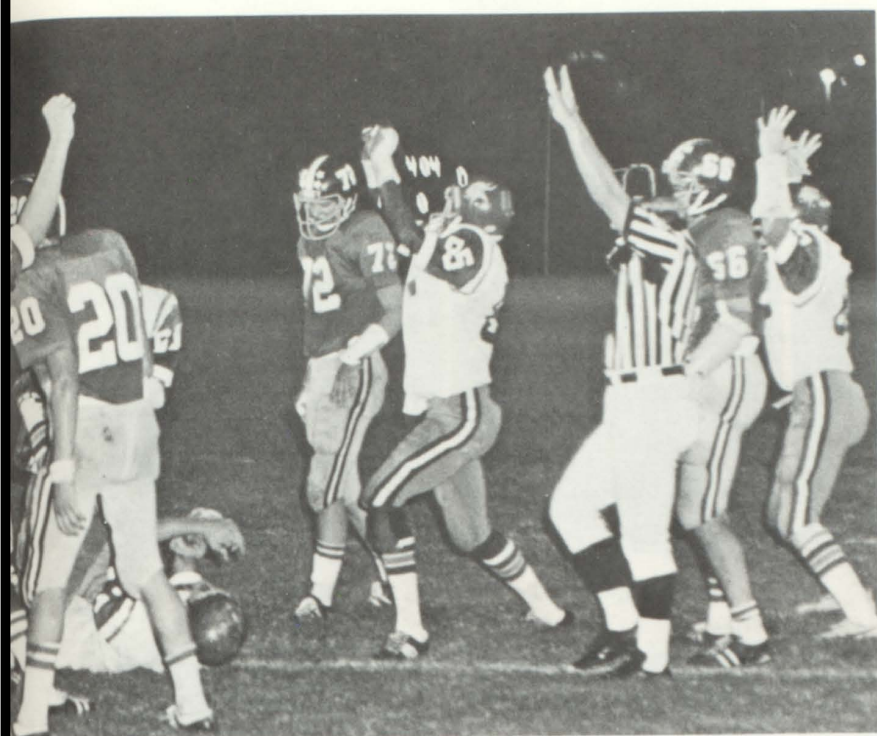



*I. enloe*



*angela*



*wallace*



*reid*



*t. enloe*



*jones*



*maddox*



*richards*



*stovall*



*johns*



*j. d'andrea*



*neighbors*



*pascal*



*nichols*



*huff*



*lee*



*adams*



*webb*



*norris*



*sharpton*



*c. d'andrea*



*jackson*



*tucker*



*coach scruggs*

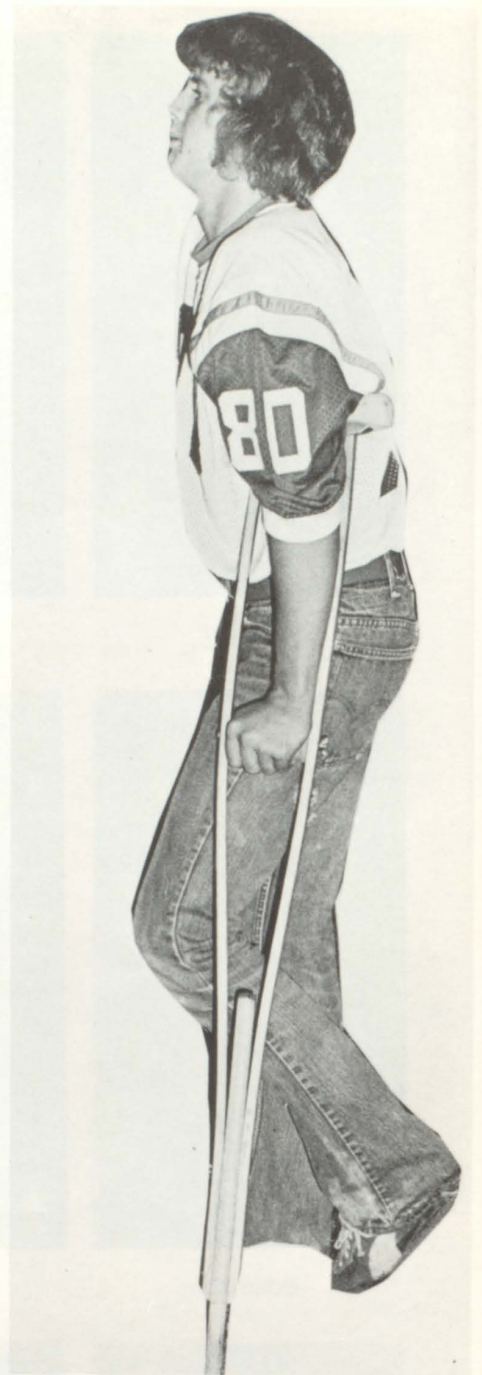





1975, a good season for the westwood vikings.

## *b-team football*



*left to right; anthony johnson, red edmond, ron ross, dickie smith, tripp copeland, buzzy law, wonzer bradley, deage bittle, ken patridge, lloyd hawk, tony jackson, scott bolden, standing; coach king, peter nichols, fernandez davis, rodney tucker, olin winfrey, bob vaughn, tommy king, mike parrott, ron harper, tim mclemore, alan jones, jeff jackson, coach conley; not pictured, baron browne, chris d'andrea*





*bottom row, coach munn, tommy summerlin, tommy anglea, steve winkles, anthony myers, danny white, tony charleston, larry stephens, cedric cloud, marty frierson, wesley scarbrough, gary jones, top row, bryant gates, walter mullins, tony glover, todd neighbor, john baker, david bone, tim clegg, jeff fuss, darryl harris, william plamer, danny williams, coach parker, not pictured, russel stanely.*

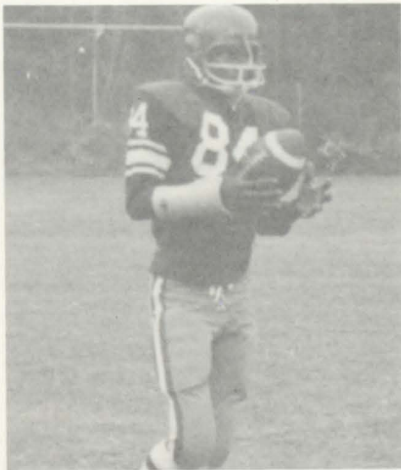
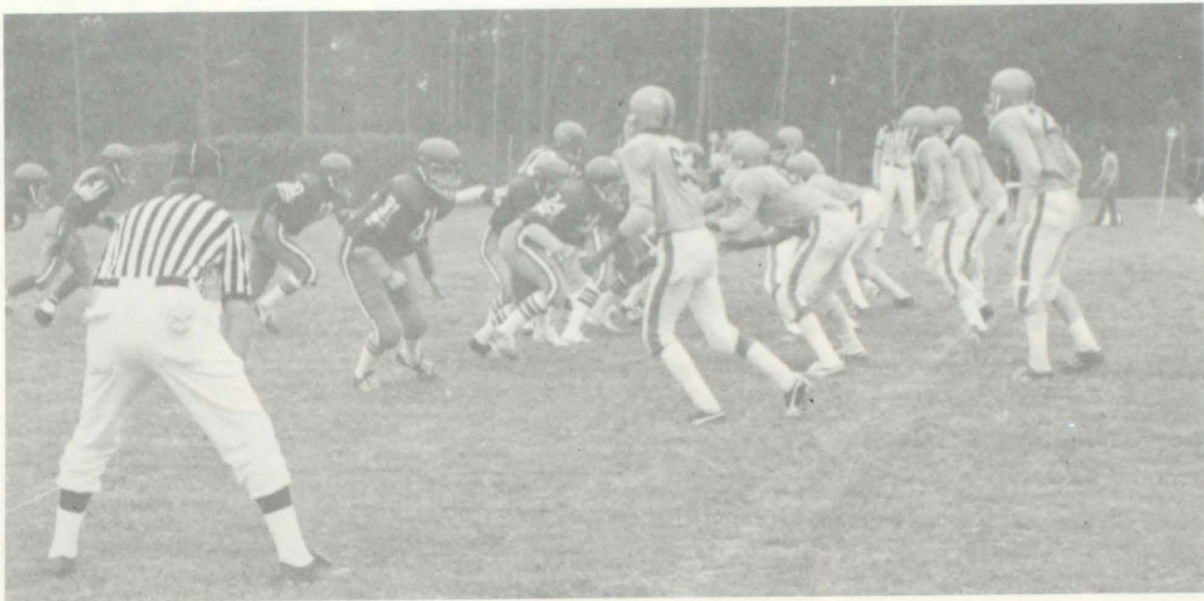

## 8th grade football

## varsity basketball



left to right; gene maddox, todd turner, clinton rafe, harold rainey, sam west, johnny richards, willie gay, keith brown, mike underwood, lee enlee, ray baker, tony bennent, paul stovall, barry webb, larry todd, charles tucker, coach lanford

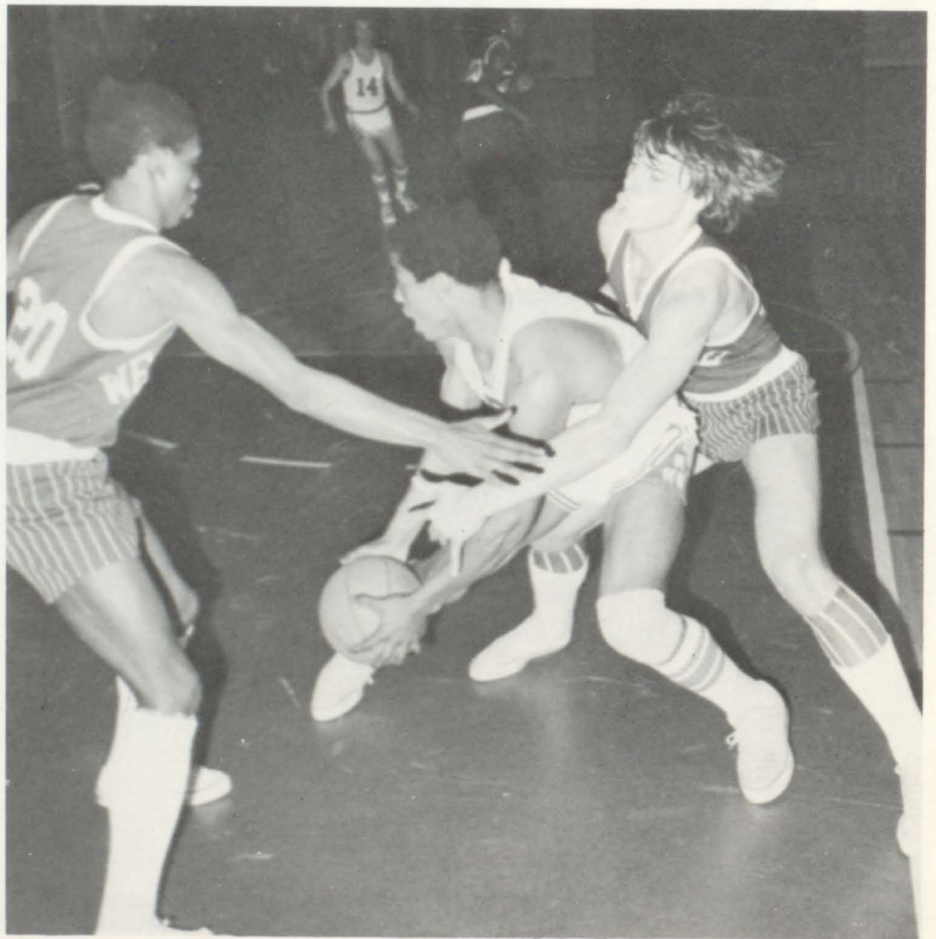

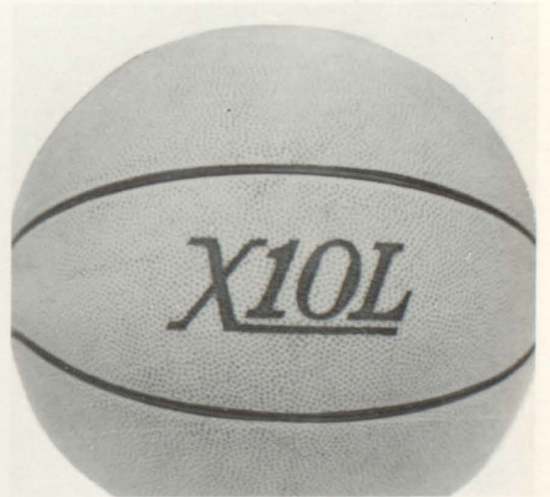
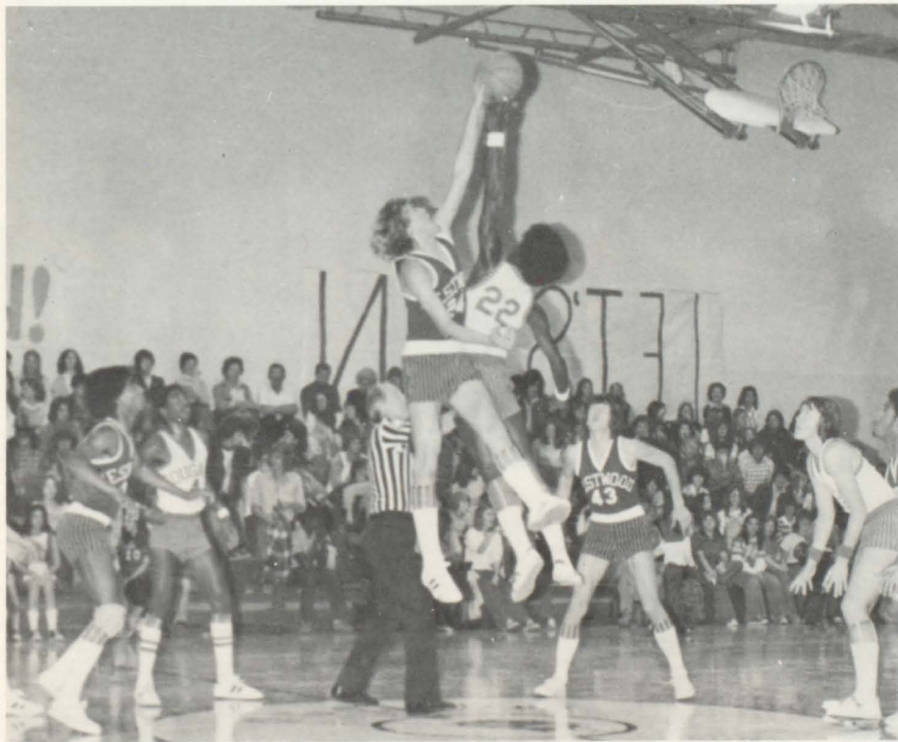
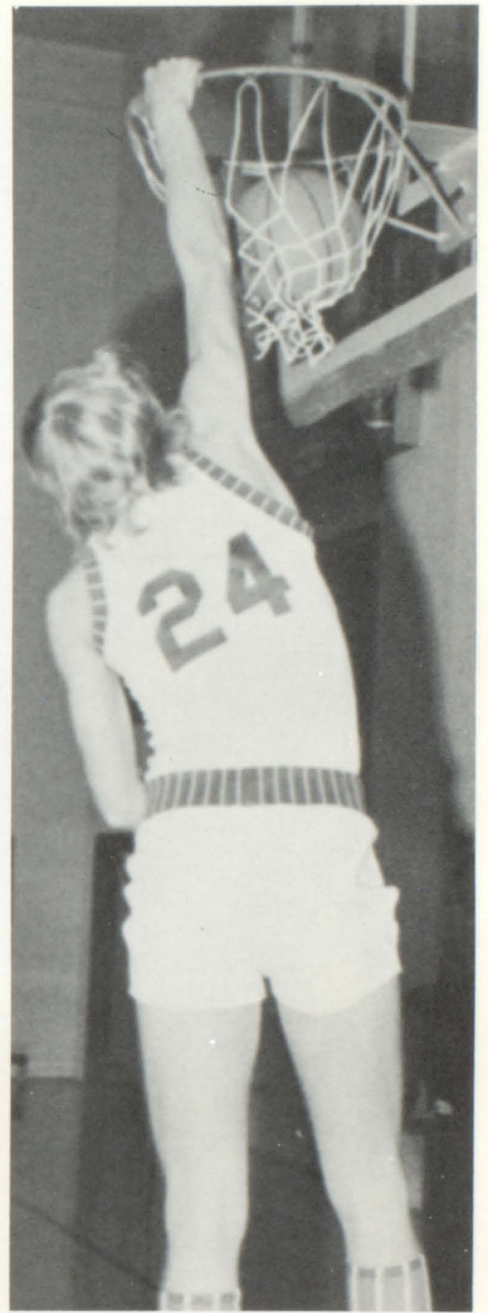
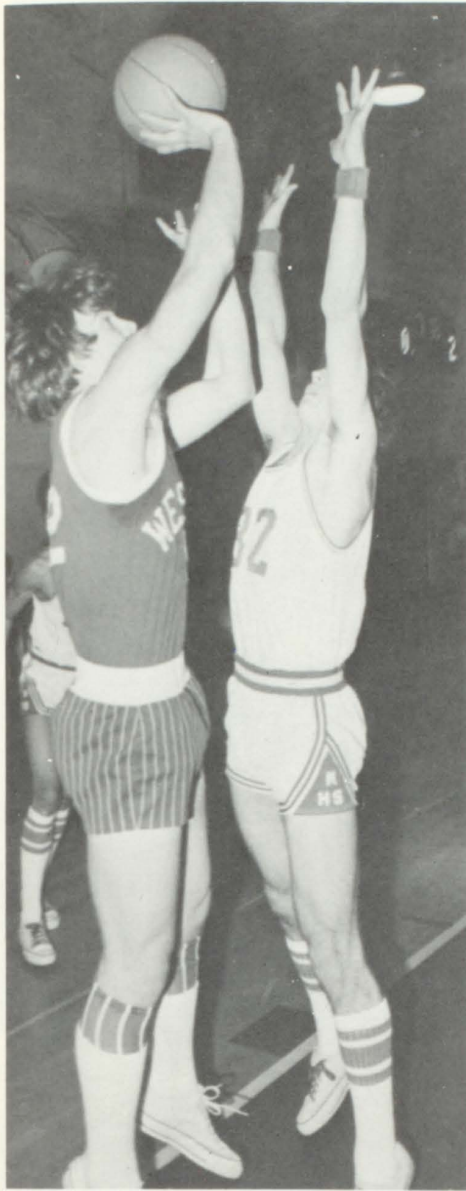

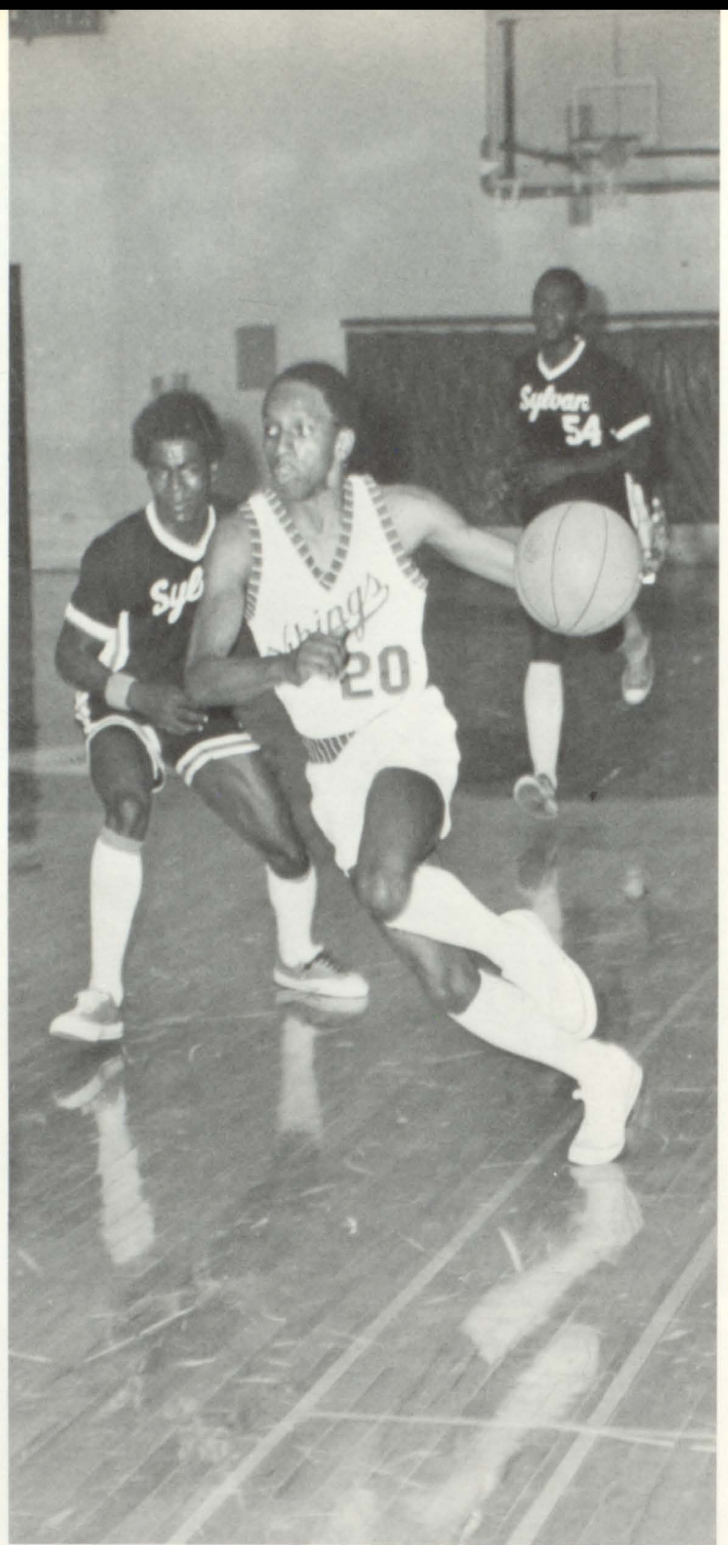

*winning for yourself—  
using your muscle,  
your brains,  
and sometimes even your tears.*

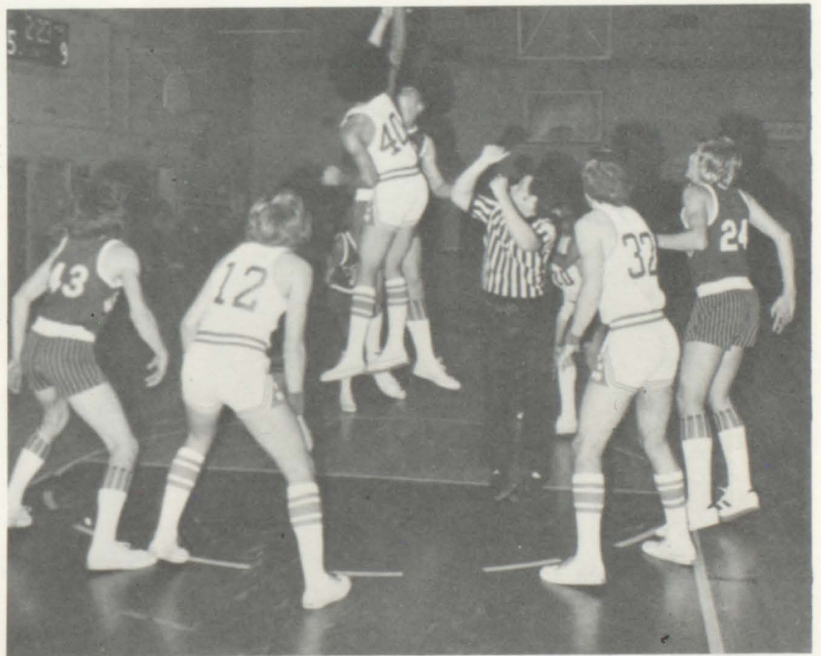
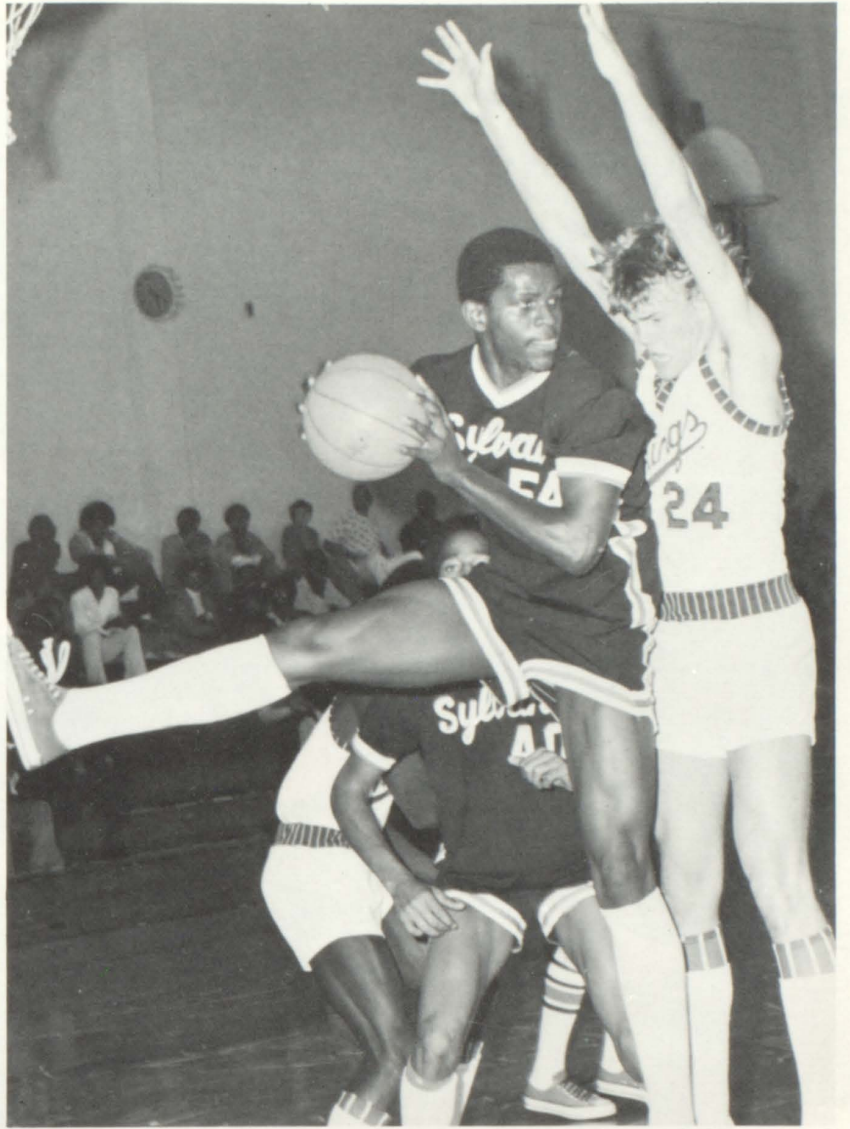

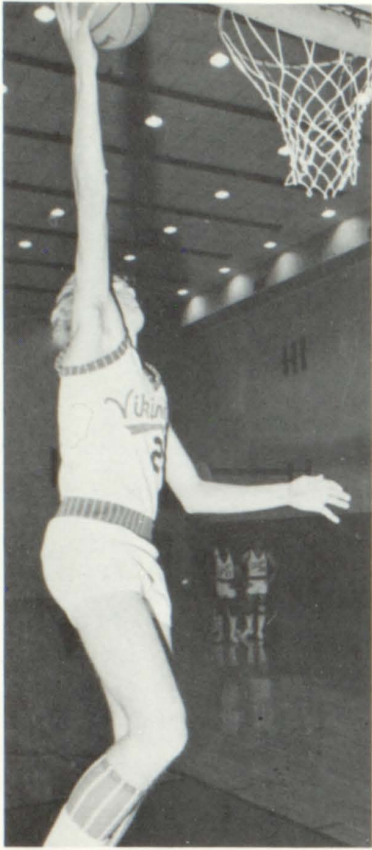



*see the ball go round and round, rebound, vikings, rebound!*

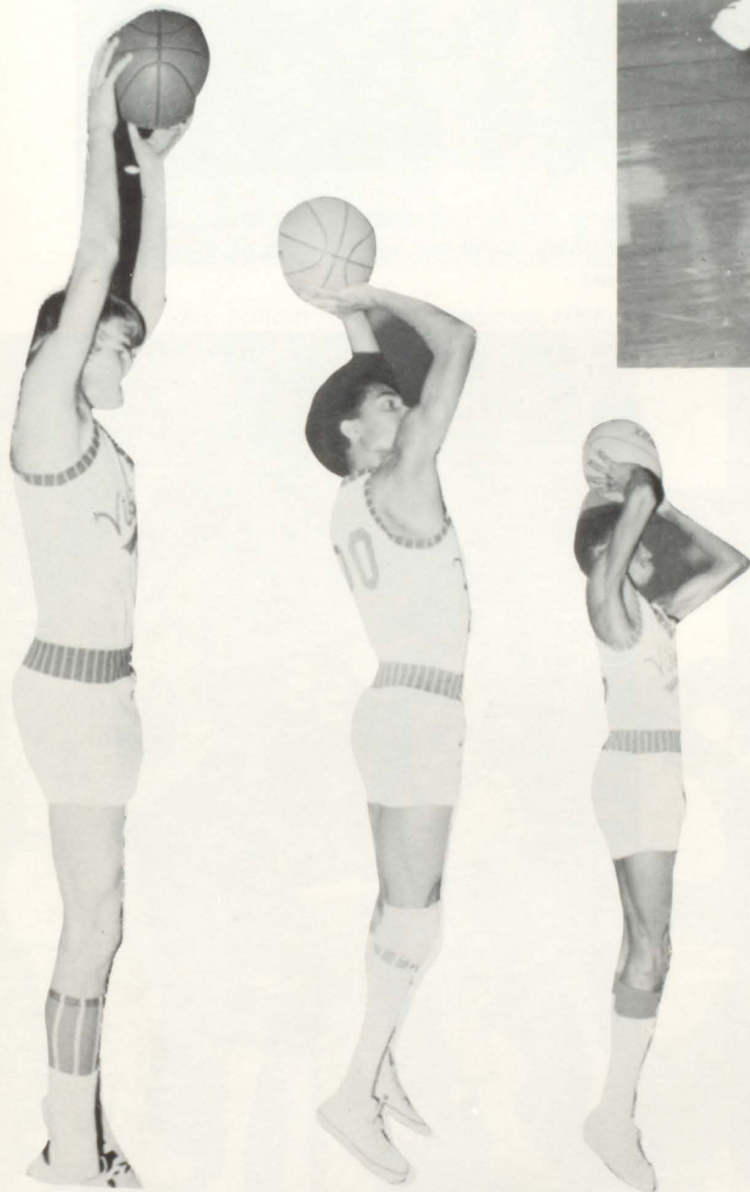

## *b-team basketball*



*left to right, bottom row; rodney tucker, robert bishop, brian turner, red edmond, wonzer bradley, steven green, ronny harper, top row; alan jones, fernandez davis, chris rodinis, baron brown, tommy king, baron brittin, tripp copeland, tom enloe, coach barnes*

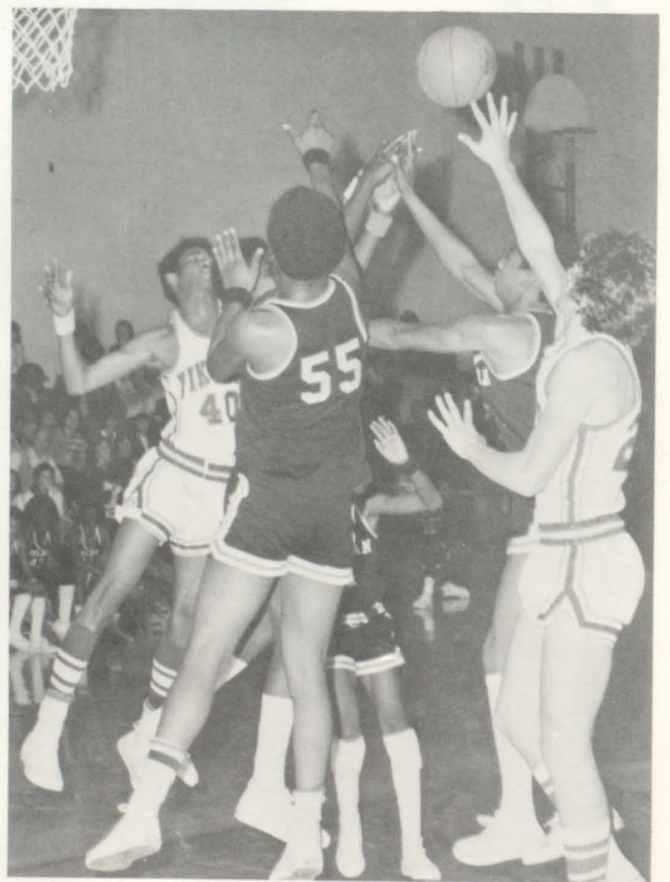

8th grade basketball



left to right, bottom row; ray meadows, nicky ross, dennis macdonald, anthony meyers, mike medow, joe argoves; top row; todd neighbor, tommy anglea, john baker, coach conley, william palmer, jeff fuss.

WESTWOOD



bottom row left to right; deb thomas, susan mcdonald, kim stallings; top row left to right; jeanine rodgers, jean stephans, cynthia campbell, kathy ogle, coach cott, gail campbell, becky martin, kathy webb, roni orzech, shirley bradley.



## girls basketball

# girls gymnastics team



top row left to right; cathy blanton, mary blanton, monica cooper;  
bottom row left to right; laura vaughn, anita reynolds, debbie johnson;  
standing; yolanda wilkerson, leslie tanner



# *varsity wrestling*



*the 1975-76 wrestling team consists of; david sharpton, pat nichols, tim bell, ron bishop, chris york, jon wallace, jeff fincher, john d'andrea, tony jackson, rex gray, david hambrick, chris d'andrea, warren jorden.*

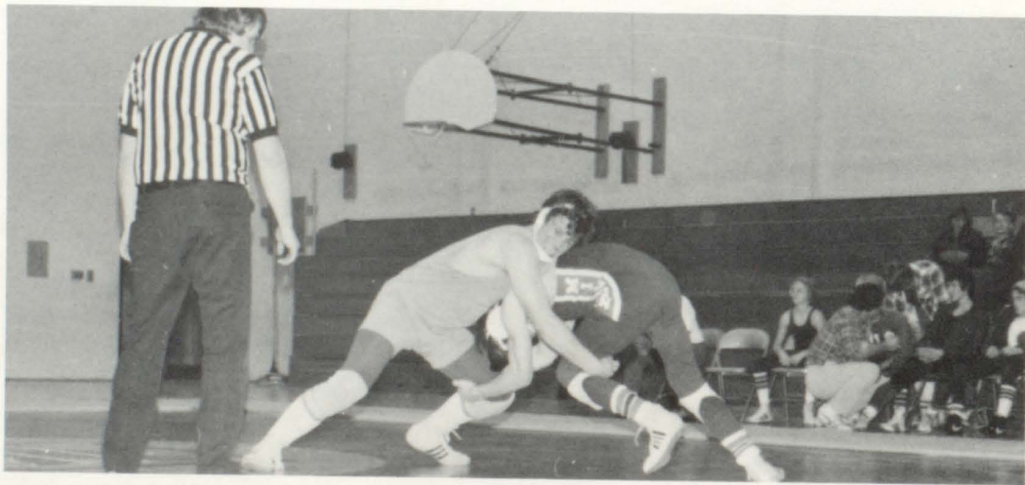

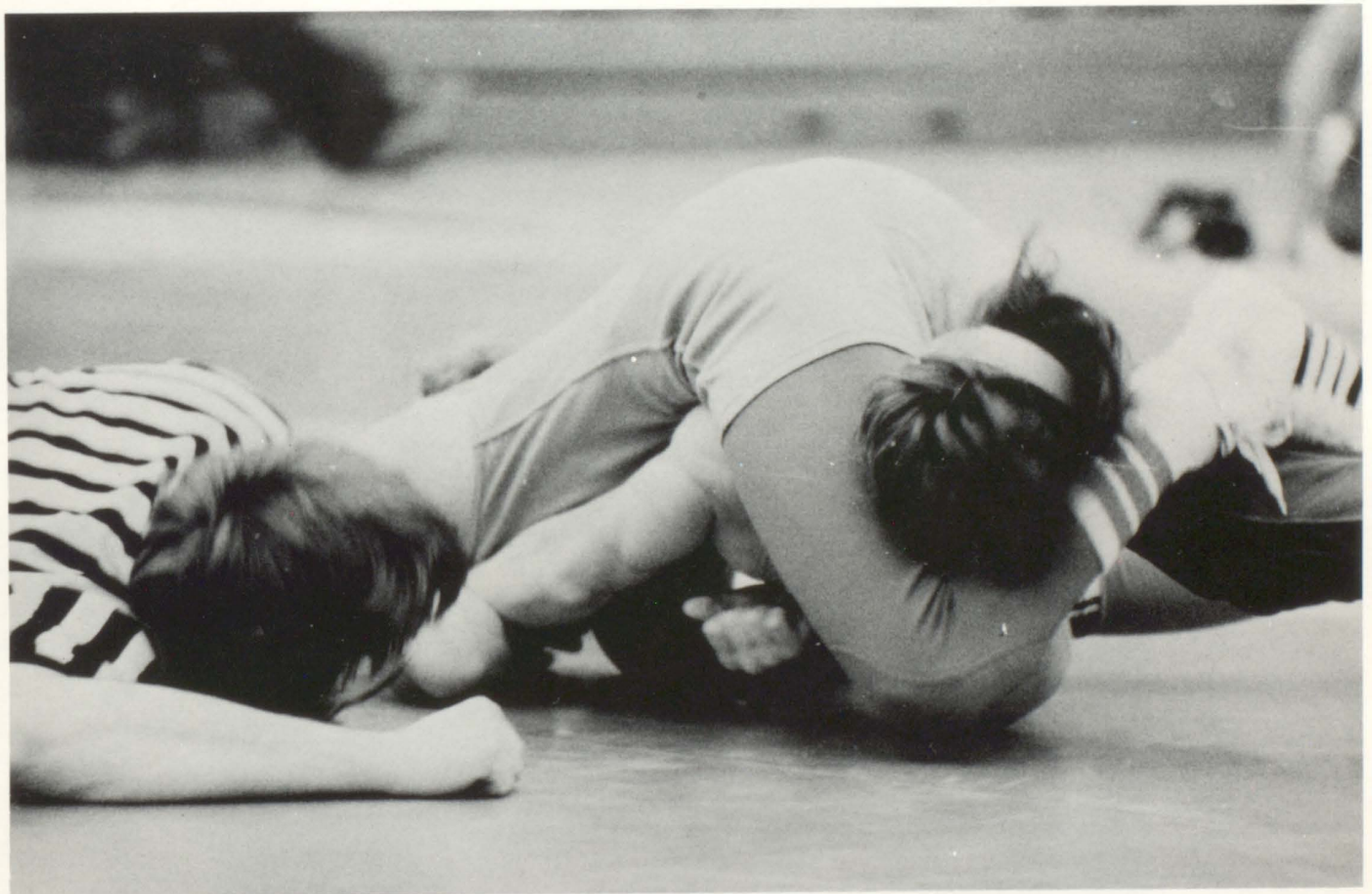
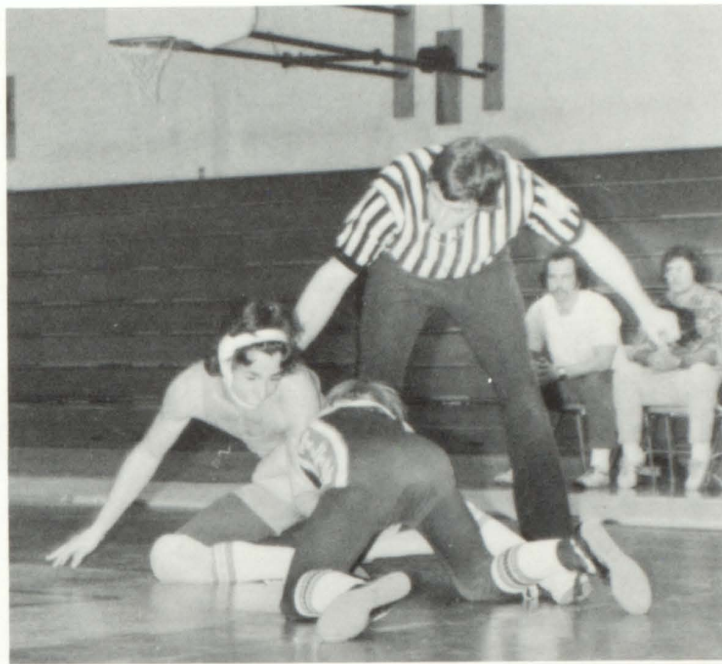
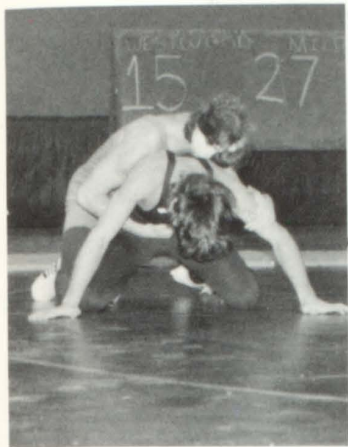

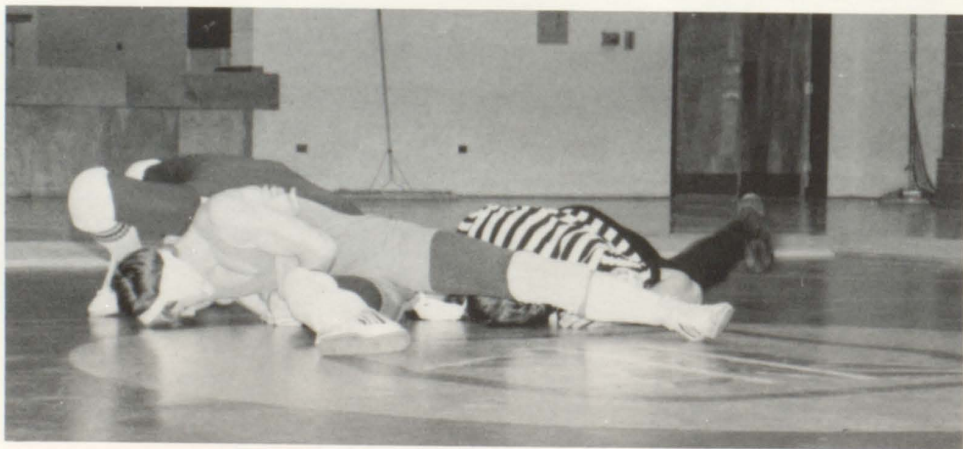



## *b-team wrestling*



*the 1975-76 b-team wrestlers are; steve winkles, wesley scarbrough, robert adams, butch swanson, peter nichols, buzzy law, tim mclemore, lee day, frank campbell, jeff robinson, ricky nicholson, bob vaughn, tony jackson, deage bittle, tim clegg, lee pursley, bryan neely, van beasley, chris d'andrea, darryl harris warren jorden.*

*seniors seniors seniors seniors*

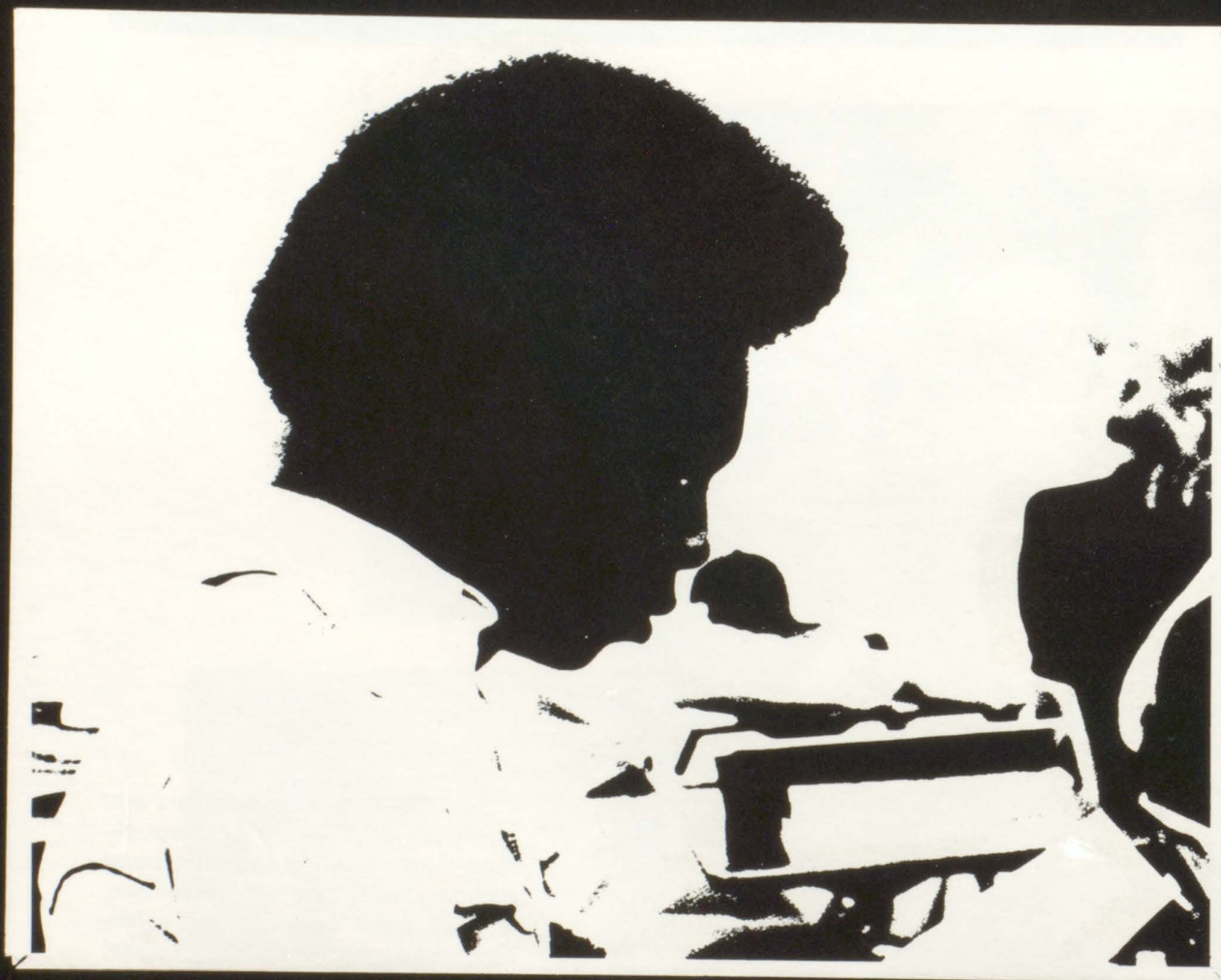

*sroines sroines sroines sroines*



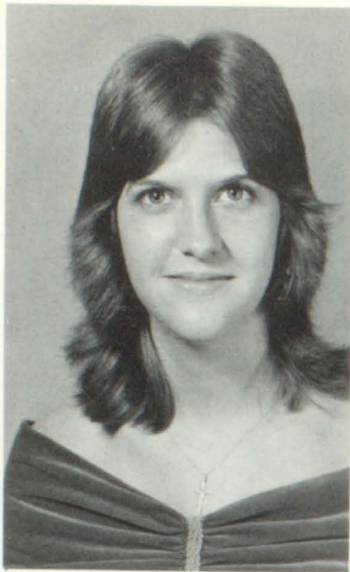

*carlene adams*

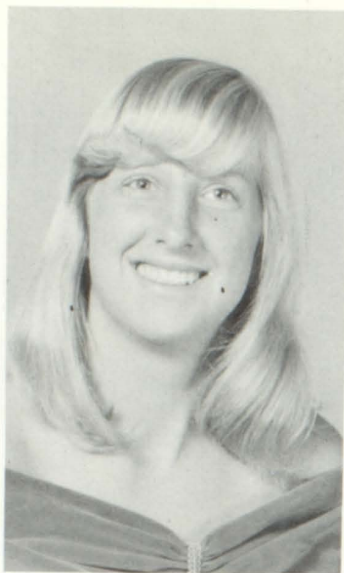

*vicki lee alligood*



*mary catherine andrews*

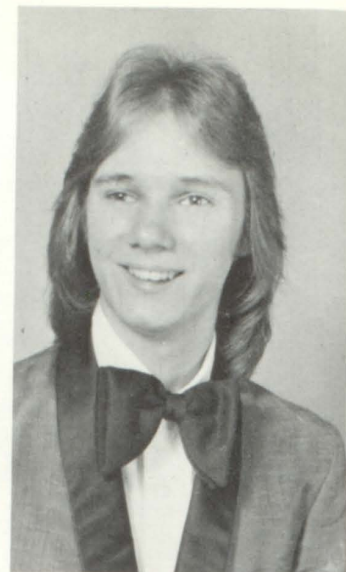

*kenneth edwin barnette*

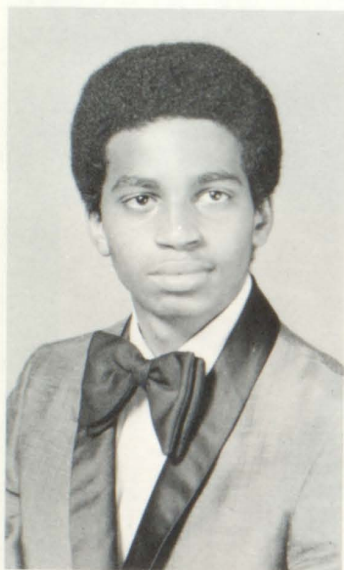

*anton toby battiste*

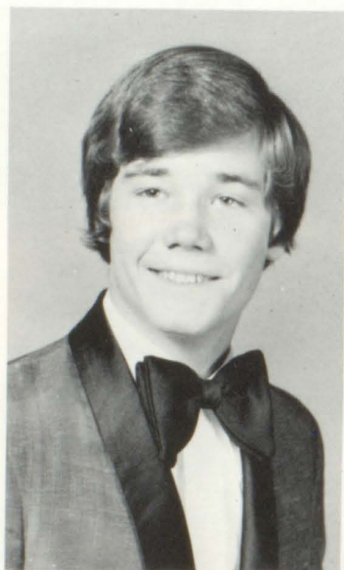

*timothy mark bell*



*anthony keith bennett*

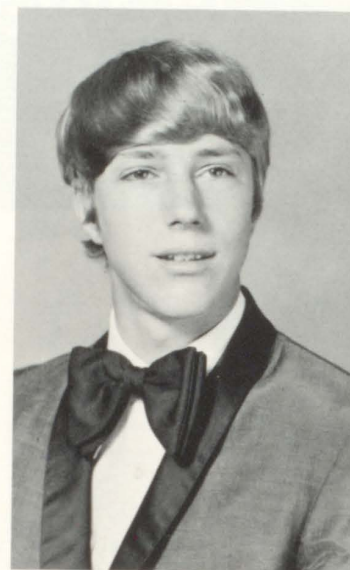

*walter ron bishop*



*robin anita bourn*

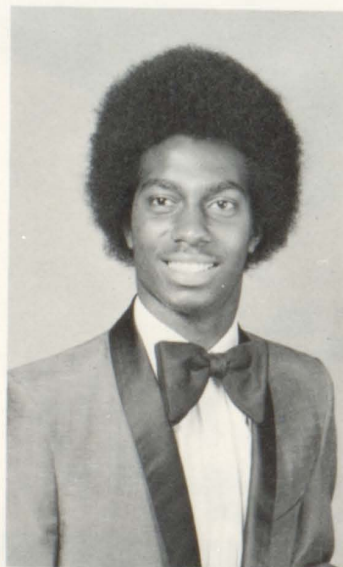

*bryan keith brown*

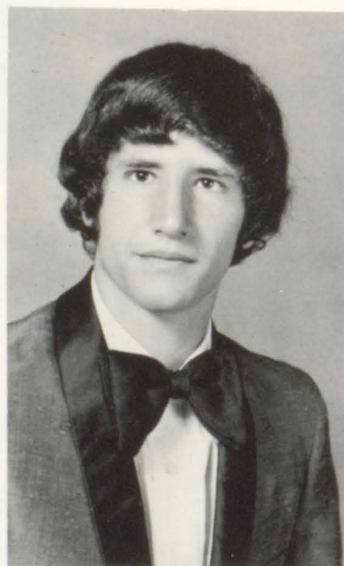

*pat william brown*



*margaret burdett*



*catherine elizabeth carlton*



*cheryl dean campbell*

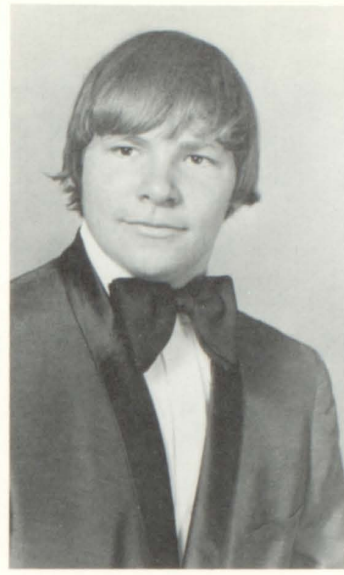

*james boyd campbell*



*jane lee campbell*



*patricia campbell*

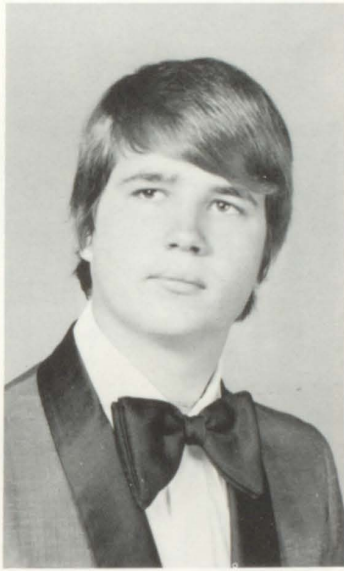

*douglas temple carney*



*sonya deborah carter*

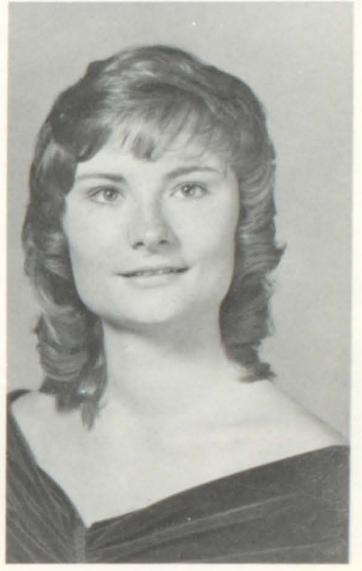

*rebecca ann cleveland*

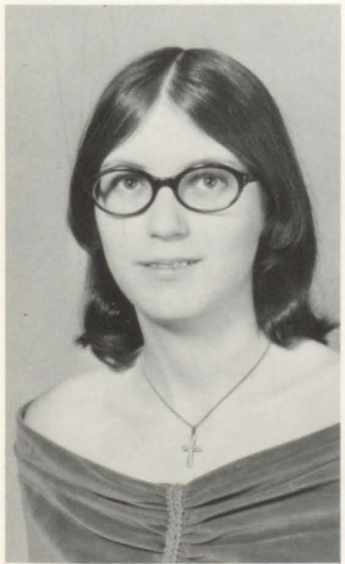

*emily elizabeth cochran*



*linda sue cochran*



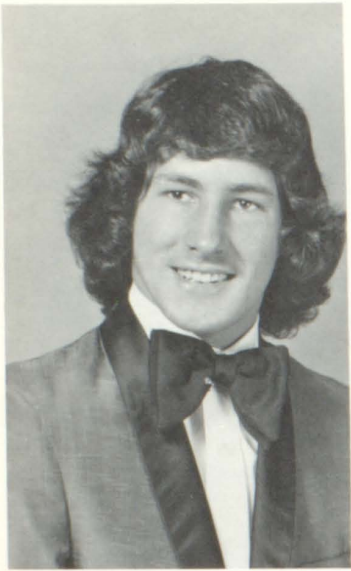

*marvin mitchell copeland*

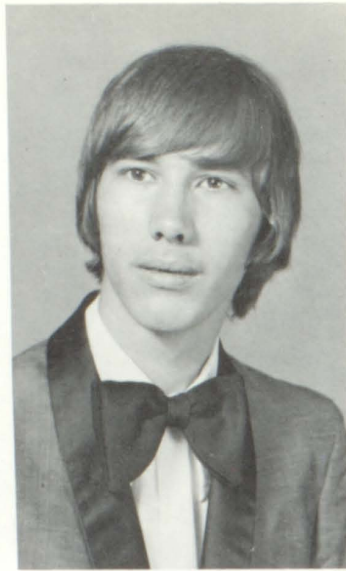

*charles jeffery craig*



*kathleen mary d'antoni*

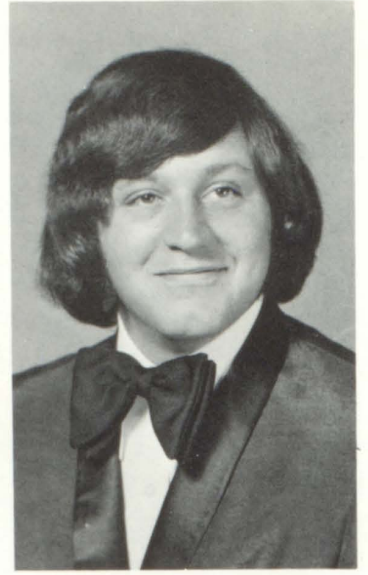

*ronald elton eldridge*

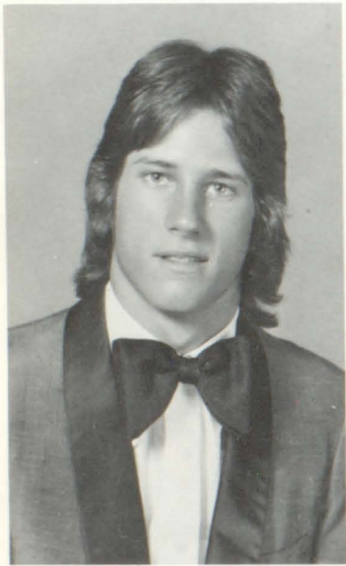

*lee heyman enloe*



*robert lee estes*

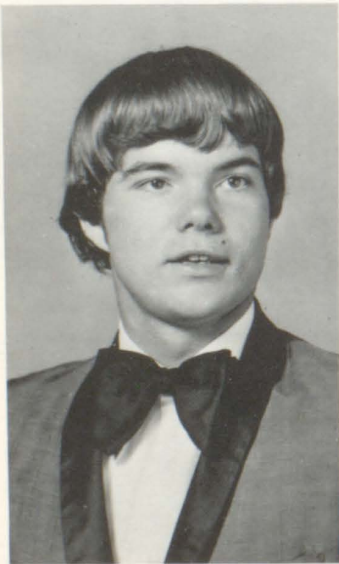
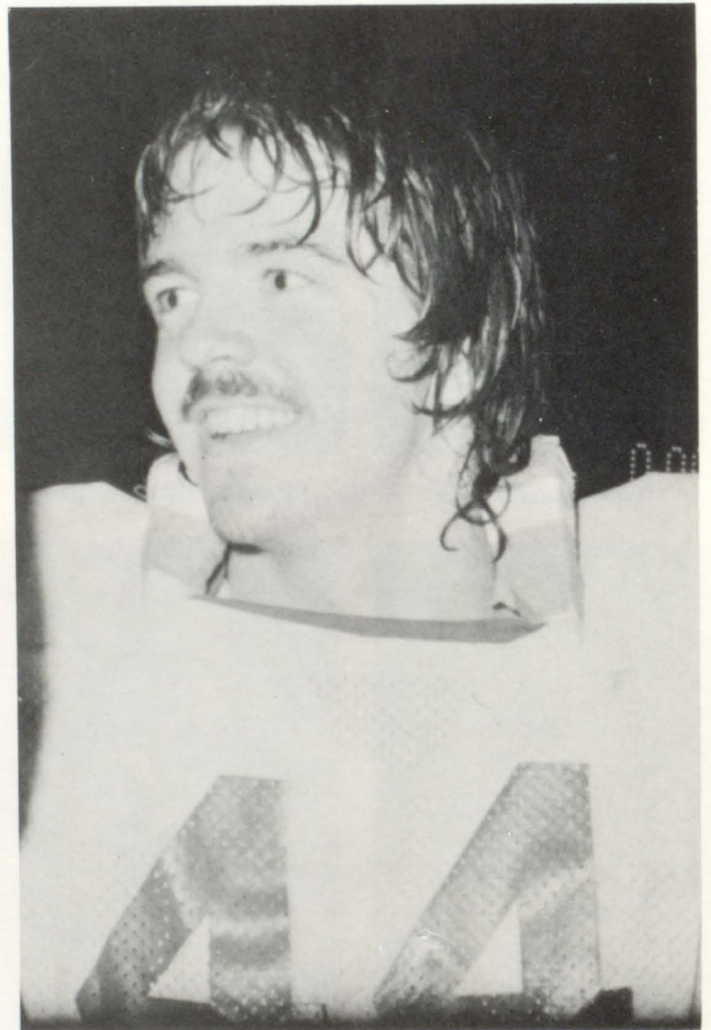

*johnny manleu flennery*

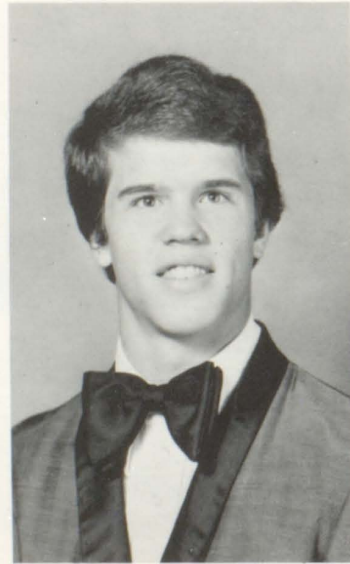

*gregory jay fletcher*

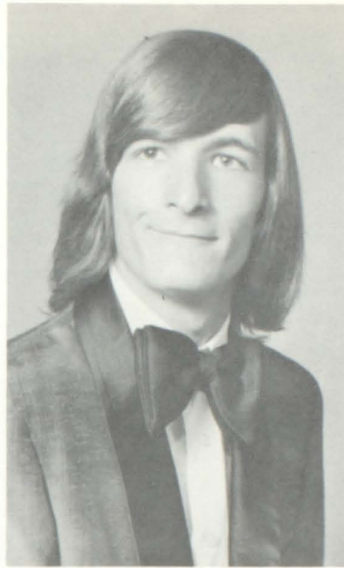

*scott jackson ford*



*nava alison frese*



*chris e. gaines*



*dwane marion garmon*

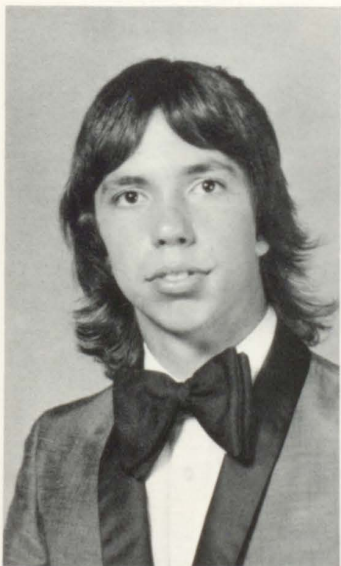

*joseph allen head*



*robin elizabeth howard*



*rosie hudson*



*richard huff, jr.*



*william hunter*

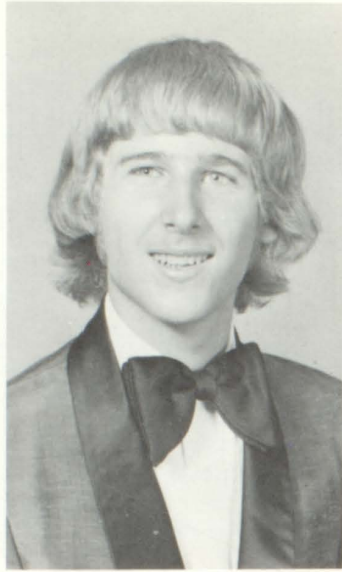

*jim hurst*

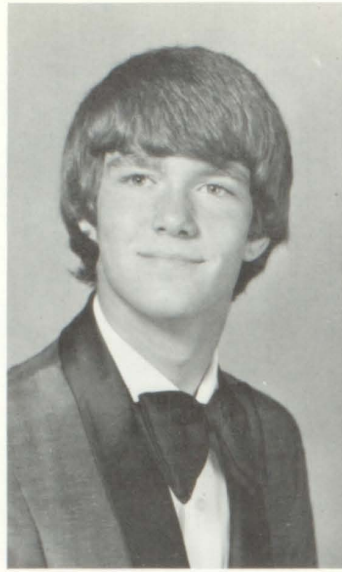

*ralph leon jackson, jr*

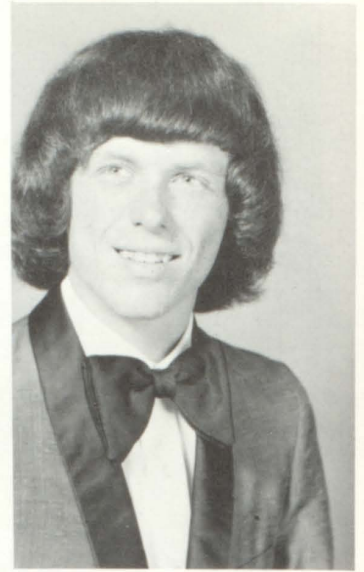

*charles richard jackson*



*deborah maye johnson*



*stanley victor jones*



*rudo hie kapenzie*



*joe rogers karwisch*

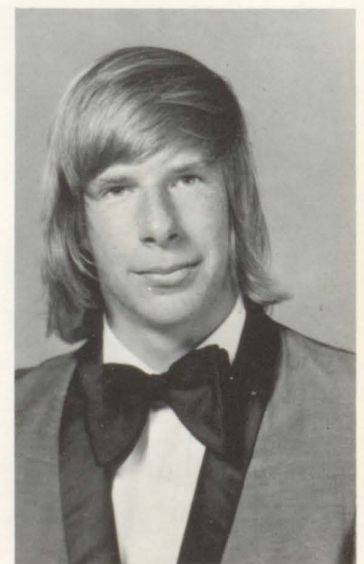

*mark earl keene*





*james michael lapp*

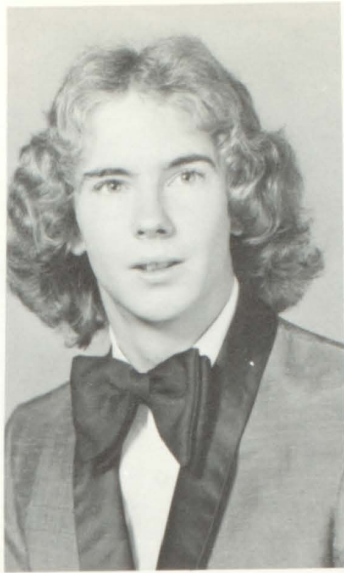

*john tres law*

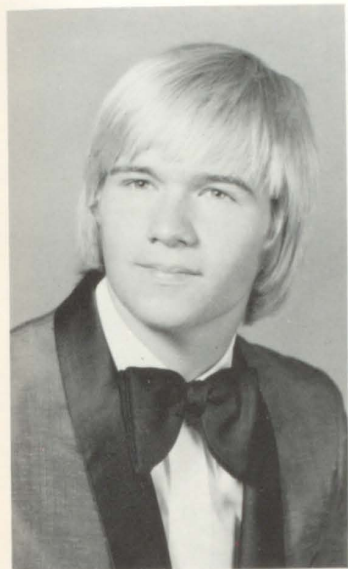
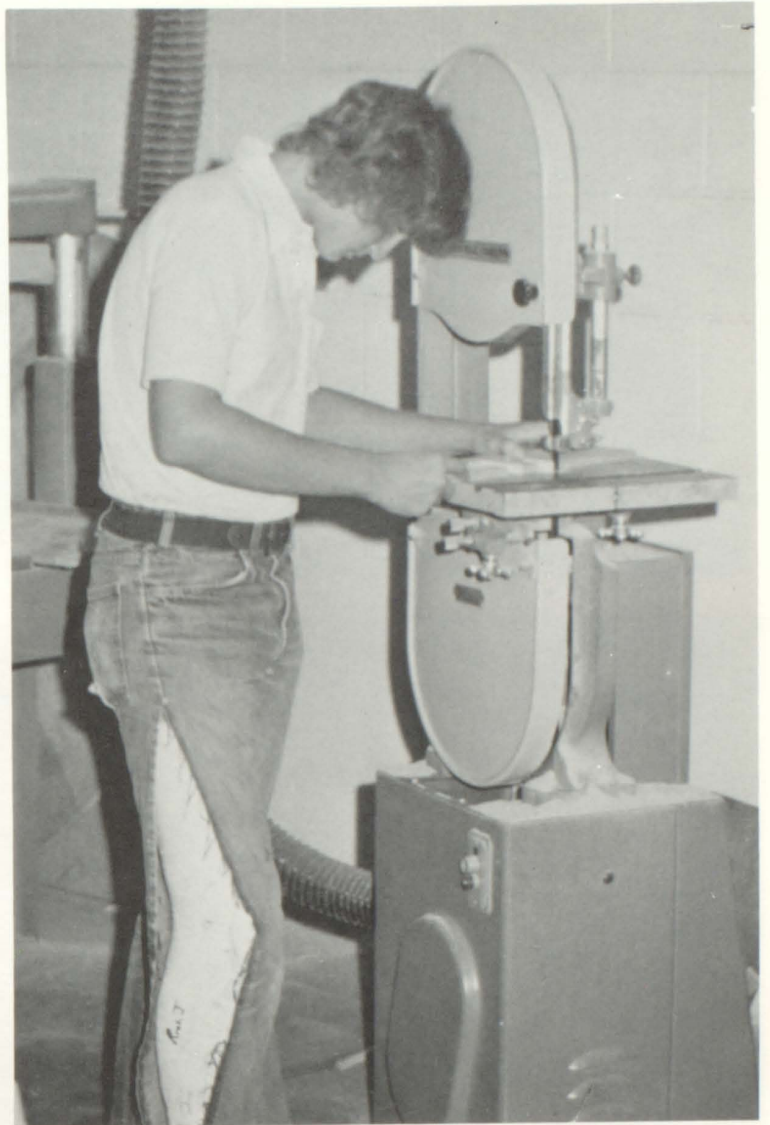

*frank w. lee, jr.*

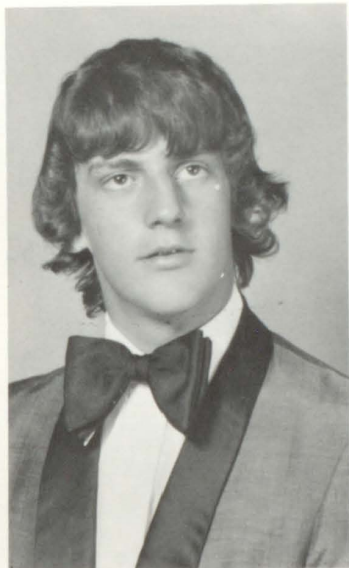

*donnie london*



*debbie ann lyle*

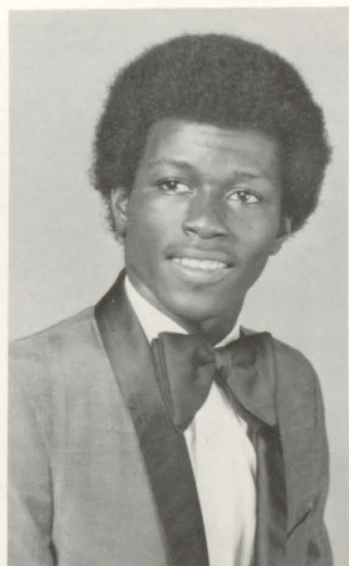

*geno c. maddox*



*wanda marrow*

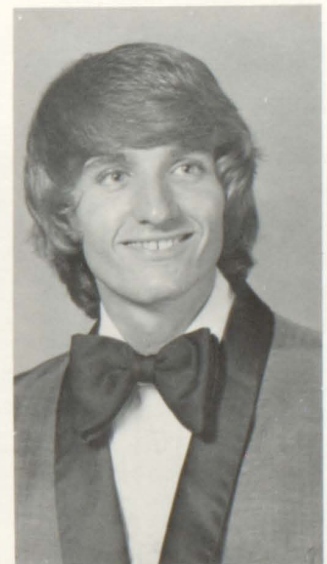

*tommy lewis mayberry*



*pamela susan mcdonald*



*darlene d. mcfall*



*kirkland mcghee*

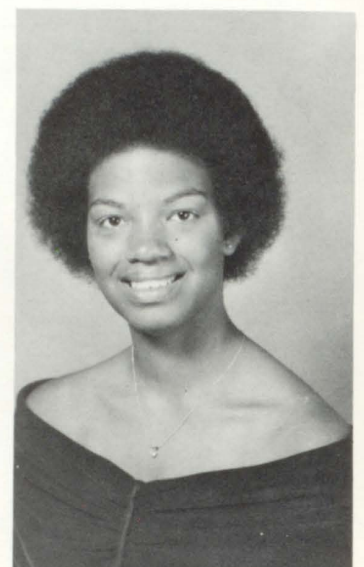

*tonya meyer*



*michelle minter*



*clara lucille mitchell*

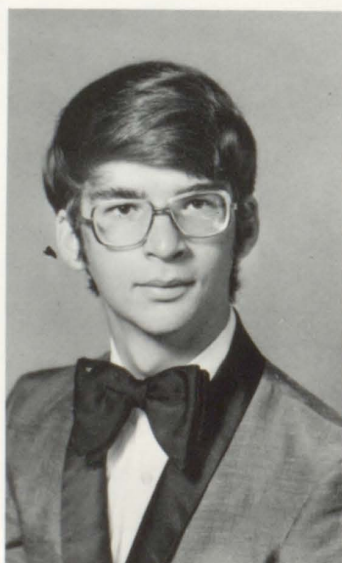

*dan mitchell*



*deborah moody*

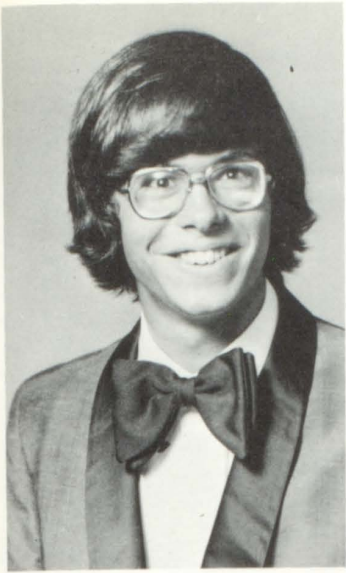

*mark morgan*



*julie mote*



*barbara ann mullins*



*matt murphy*

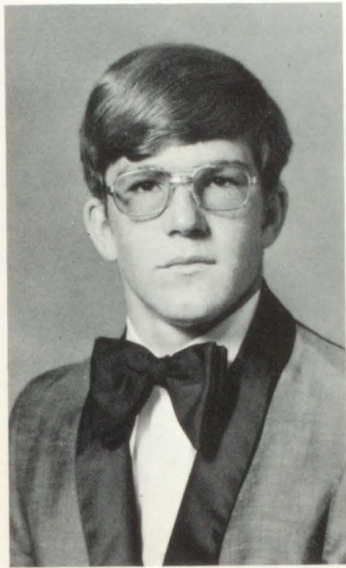

*pat nichols*



*beverly nicholson*



*rita nix*

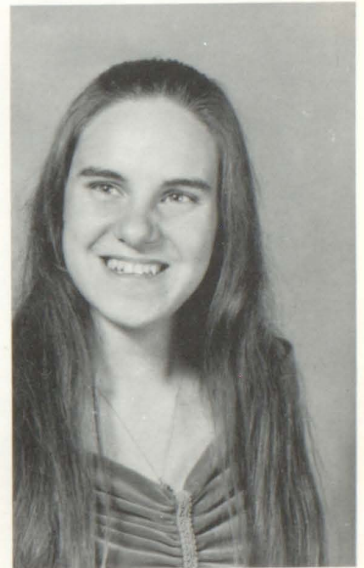

*deborah norris*



*stanley jarome norris*



*paula norton*

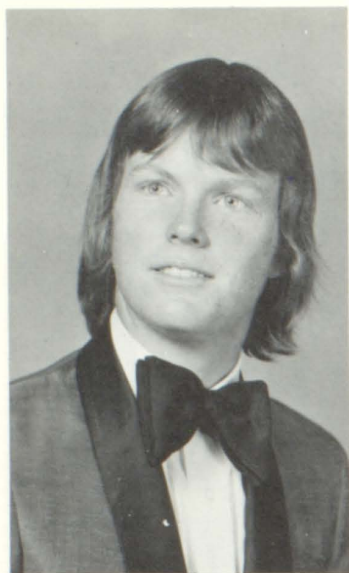

*doug ogle*



*pamela pace*



*gregory parker*

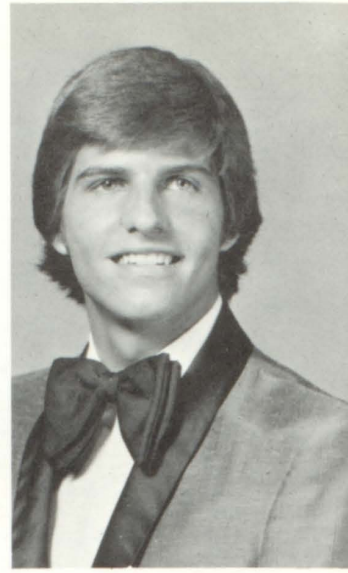

*larry peek*

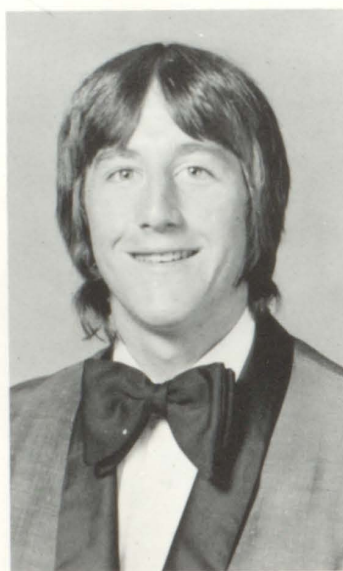

*brent randolph*



*bobby reedy*



*francis reid*

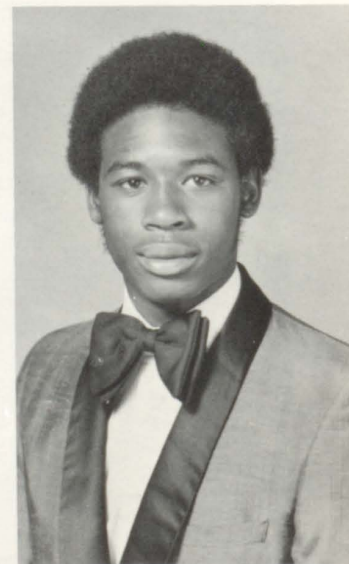

*johnny richards*

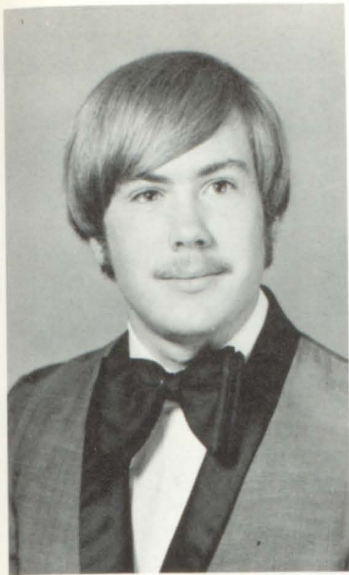

*john runyans*



*francis sapp*



*darleen session*

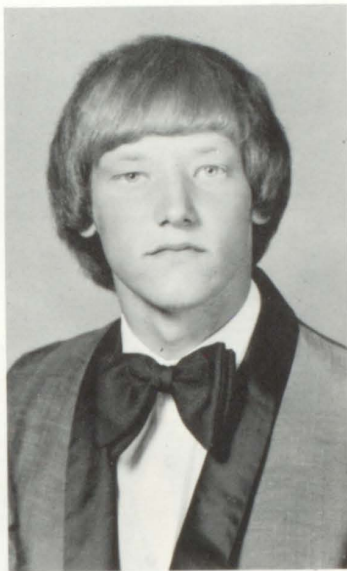

*david gorden sharpton*



*david paul shaver*

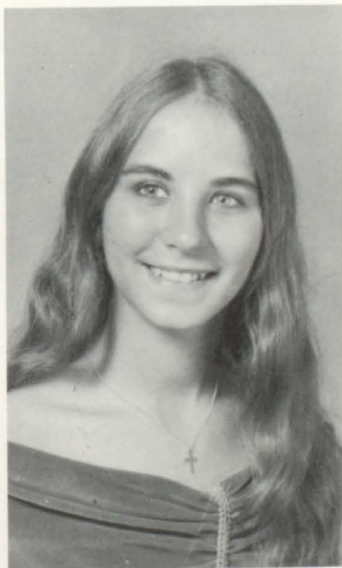

*nancy jean simmons*



*sylvia singletary*

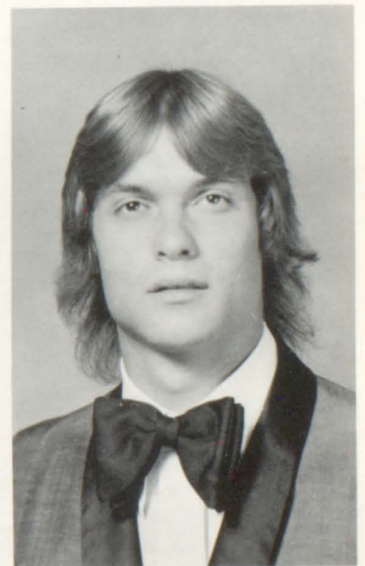

*dave smith*



*brynn snyder*



*tim steadham*



*karen stephans*

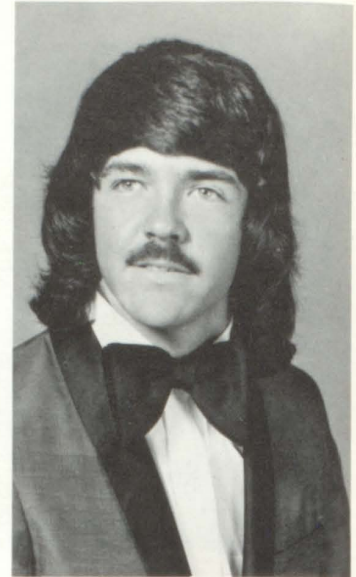

*paul stovall*



*donna tays*



*deborah thomas*

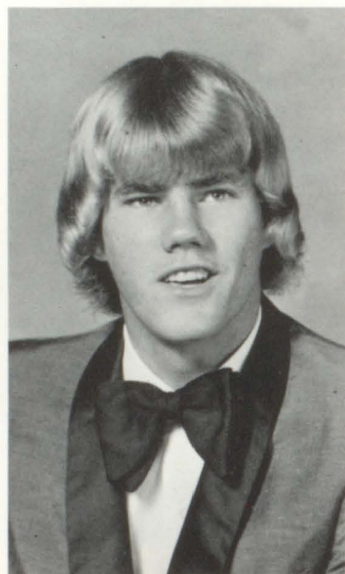

*larry todd*



*judy turner*

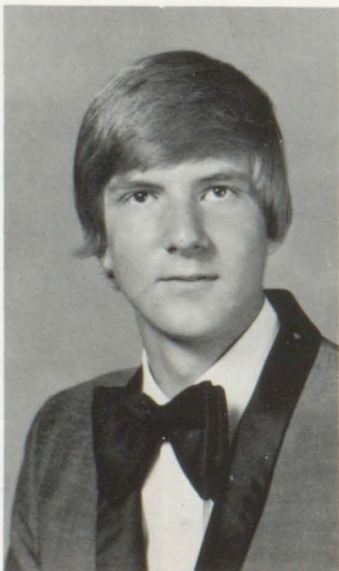

*doug vance*

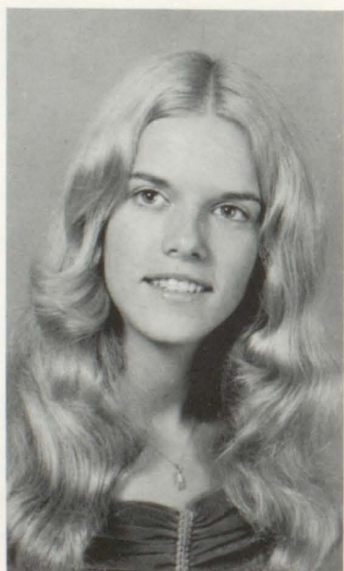

*bonnie walker*

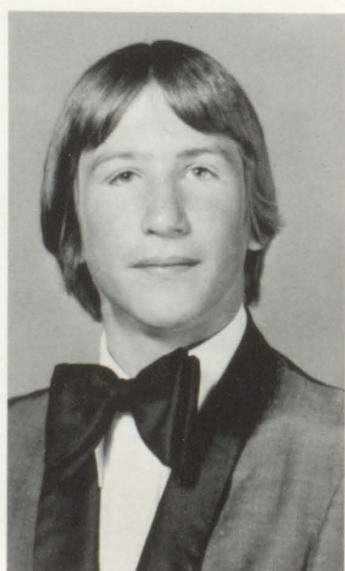

*jon wallace*

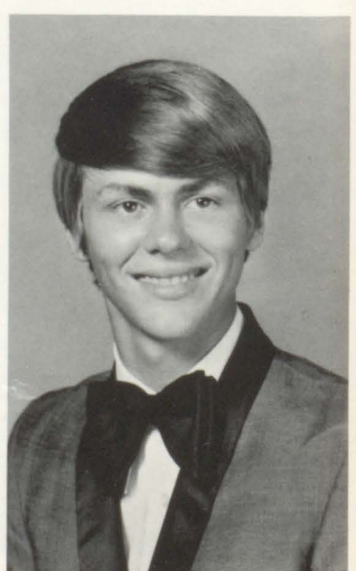

*mitch warren*



*anne webster*

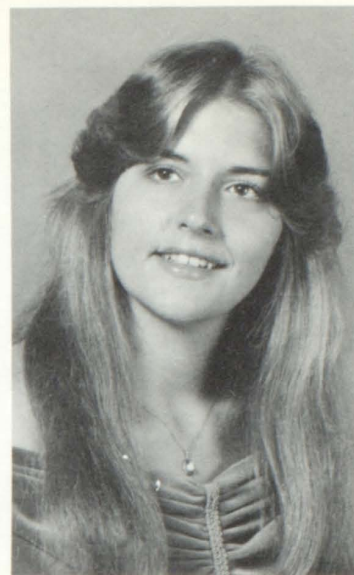

*pam west*



*donna lynn westbrooks*



*karen wheeler*



*wansly wiggles*



*melissa yarbrough*

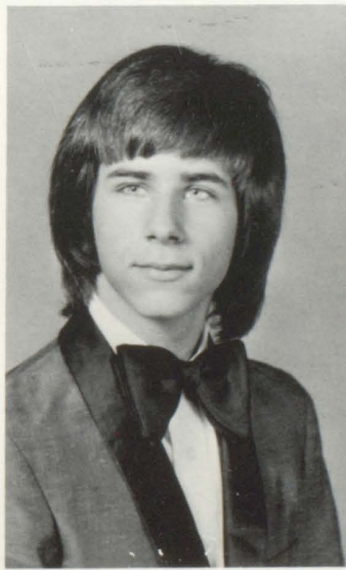

*joel yawn*

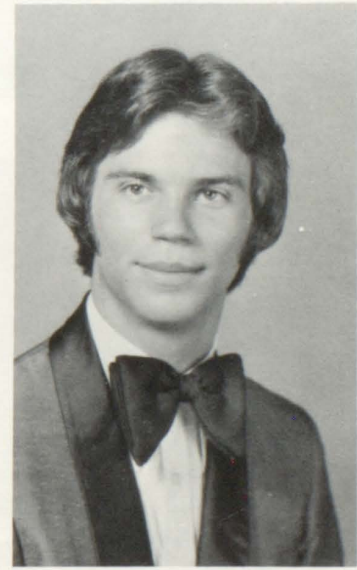

*wayne yeager*



*pam pace*



*mark morgan*



*darleen session*



*randy jackson*



*deb thomas*





*bobby estes*

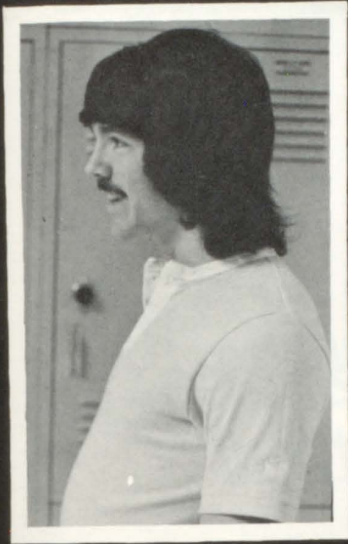

*paul stovall*

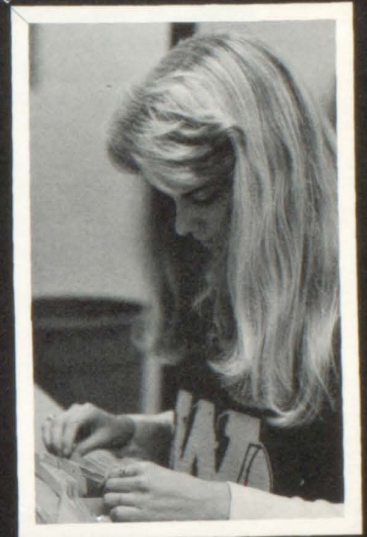

*bonnie walker*



*nancy simmons*

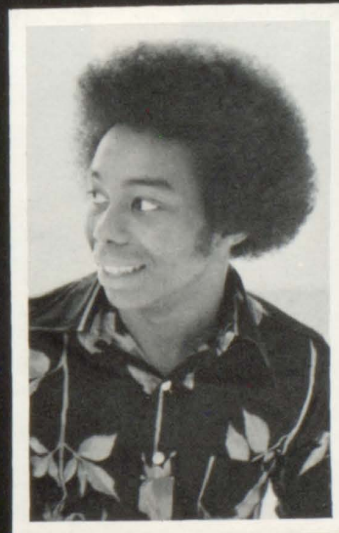

*kirk mcghee*



*frank lee  
lynn pelot*



*chris gaines  
ingrid fannin*



*pat nichols  
ms nichols*



*milford paschals  
roselyne winfrey*

## *senior football*



*stan norris  
pam pace*



*randy jackson  
laura parker*



*david sharpton  
debbie johnson*



*paul stovall  
peggy clay*



*stan jones  
youlanda fendall*



*geno maddox  
pam ward*

## *sponsors*



*jon wallace  
vicki alligood*



*johnny richards  
emily phillips*



*lee enloe  
tammy wells*



*richard huff  
sheri lynn smith*



tony bennett  
robin bourn



keith brown  
michelle brown



sam west  
ava battiste

# senior

# basketball



nancy simmons  
larry boal

# sponsors



clinton rafe  
emily phillips



willie gay  
pam ward



*paul stovall  
peggy clay*



*johnny richards  
leslie tanner*



*larry todd  
alison frese*



*tommy inman  
pam pace*



*geno maddox  
roselynn winfrey*



*lee enloe  
cecilia yarborough*



*mike wright  
bonnie walker*



*senior*  
*most likely to succeed*

*danny mitchell*  
*darleen session*

*best looking*

*paul stovall*  
*robin bourn*

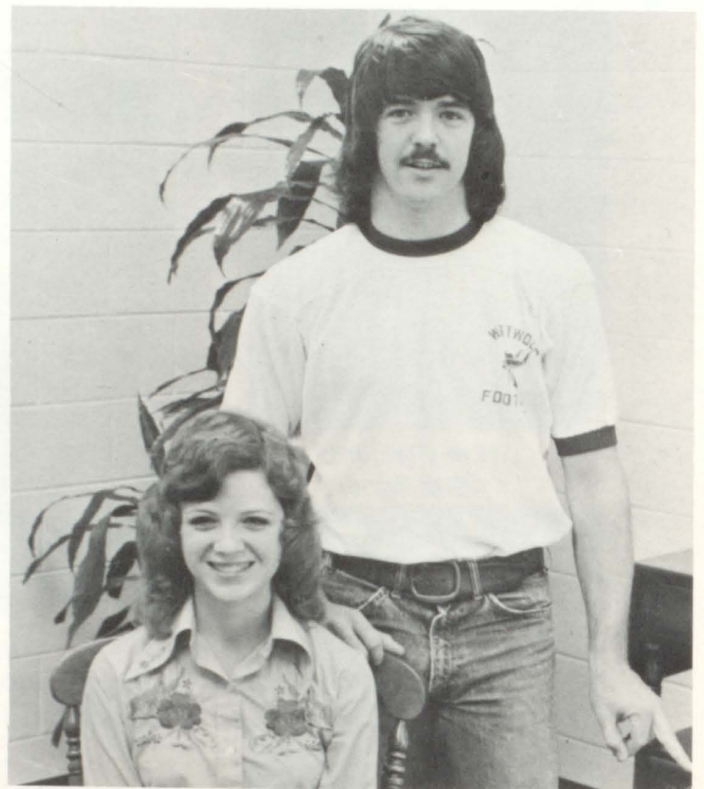

*most spirited*

*kirk mcghee*  
*nancy simmons*

# *superlatives*

## *most athletic*

*johnny richards  
deb thomas*

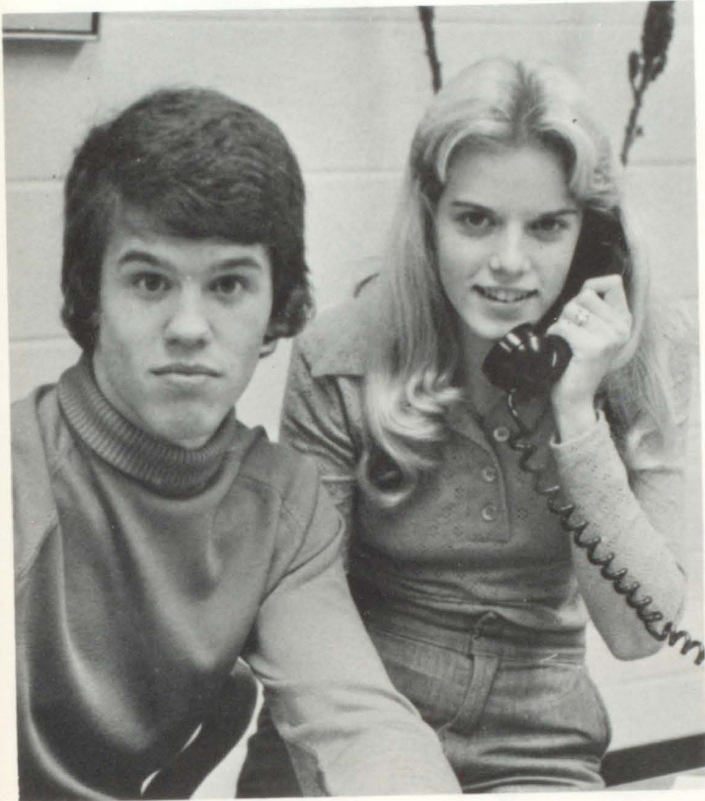

## *most leadership*

*jay fletcher  
bonnie walker*



## *friendliest*

*matt murphy  
pam pace*

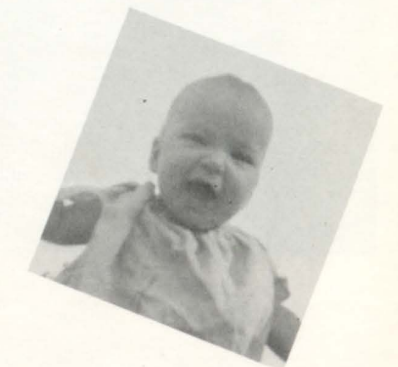



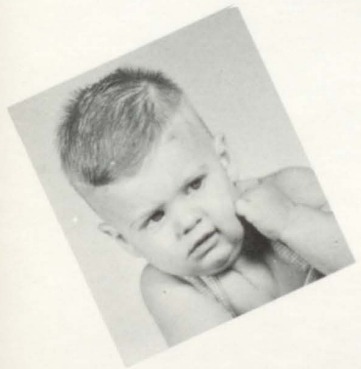
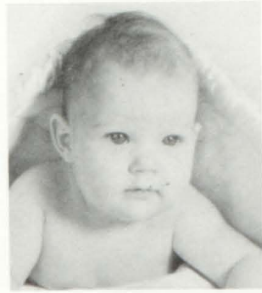

# senior directory

carlene adams—westwood 1,2,3,4,5 track 1; drill team 1; runic 3,4 fha 2,3

vickie lee aligood—westwood 1,2,3,4,5; drill team 4; b-team cheerleading 3; student council 1,2,3,4,5; chorus 1; spanish club 3,4,5; science club 3,4,5 fca 2,3,4,5; junior civitan 2,3,4

mary catherine andrews—westwood 1,2,3,4,5 chorus 4; good news group 4

ken barnette—westwood 1,2,3,4,5 student council 5; saga 3,4,5 junior civitan 2,3; hr. rep. 1 french club 2,3,4; president 4—vice-president 2,3

timothy bell—westwood 1,2,3,4,5 football 1,3; wrestling 1,2,3,4,5 tennis 5; spanish club 5

walter ron bishop—westwood 1,2,3,4,5 basketball 1; football 1,2 wrestling 4; basketball mgr. 2; cross country 4 saga 4; spanish club 3,4,5; deca 5

phillip blanton—westwood 5

robin anita bourn—westwood 1,2,3,4,5 drill team 4,5; pep club 1,2,3; chorus 2,3,4,5; spanish club 2,3 fca 3; homecoming court 5; glee club 4,5

keith brown—westwood 1,2,3,4,5 basketball 1,2,3,4,5; football 1,2,3,4, track 2,3,4; fca 1,2,3

cheryl campbell—westwood 1,2,3,4,5 band 1,2,3,4; student council 4; national honor society 3,4,5 njh society 2,3

boyd campbell—westwood 2,3,4,5 football 1,2,4; wrestling 1,2,4; deca 5

jane lee campbell—westwood 1,2,3,4,5; band 4,5; student council 1; inter-club council 4; national honor society 2,3,4,5; sage 4; pep club 1,3; spanish club 1,2,3; fha 4; jr. civitan 2,3,5; zoetrope 5

patricia campbell—westwood 1,2,3,4,5 basketball 2; saga 4,5; spanish club 2

catherine elizabeth carlton—westwood 1,2,3,4,5; chorus 1; deca 3,4,5; trea. 4 president 5

rebecca ann cleveland—westwood 1,2,3,4,5 drama club 3,4; pep club 2,3; latin club 3,4,5; fha 1; fbla 5

charles cloud—westwood 1,2,3,4,5

emily cochran—westwood 1,2,3,4,5 runic 4; jr. civitan 4,5

chuck craig—westwood 1,2,3,4,5 runic 4; jr. civitan 4,5

kathleen d'antoni—westwood 1,2,3,4,5 saga 4,5; runic 4

robert estes—westwood 1,2,3,4,5 tennis 3,4,5; band 1,2,3,4,5; drum major 4,5; nhs 3,4,5; latin club 2,3; jr. civitan 2; outstanding senior

john flennery—westwood 1,2,3,4,5 basketball 1; football 1,2; golf 4,5 intramural basketball 2,3,4; student council 5; spanish club 5; science club 2,3

jay fletcher—westwood 1,2,3,4,5 basketball 1,2,3; football 1,2,3,4 baseball 2,3,4; golf 1; student council 1,2,3,5; class officer; president 3,5 fca 1,2,3; jr. civitan jrs. 2, president jr. civitan 3; vice-president 3; chorale 4

scott ford—westwood 1,2,3,4,5; deca 5

robert frederick—westwood 1,2,3,4,5; deca 5

alison frese—westwood 1,2,3,4,5; track 4,5; cheerleader 1,2,5; sage 4,5; runic 4; art club 2,3 spanish club 1,2,4,5; fca 1,2,4,5; jr. civitan 4,5; homeroom rep. 1

chris gains—southwest 1,2,3—westwood 4,5 football 3,5; track 4; chorus 4; art club 2,3 fbla 5

allen head—westwood 1,2,3,4,5; deca 4,5

lee hyman enloe—westwood 1,2,3,4,5 football 1,2,3,4,5; basketball 1,2,3,4,5; track 1,2,3,5; fca 1,2,3,4,5

robin howard—westwood 1,2,3,4,5 band 4,5; drill team 4,5; student council 5; chorus 3,5; pep club 2 spanish club 1,2; fha 2,3,4,5, sec. 5 fbla 3,4,5; fca 4

rosie hudson—westwood 1,2,3,4,5

richard huff—westwood 3,4,5, southwest 1,2; football 1,2,4,5; student council 2; art club 1; class officer, trea. 2; spanish club 2,3; science club 4; fca 2,3,4

william hunter—westwood 1,2,3,4,5 baseball 2,3,4,5,p; spanish club 4

ricky jackson—westwood 1,2,3,4,5 football 1,3; track 2,3; class officer trea. 5; spanish club 1,2

ralph leon jackson, jr.—westwood 1,2,3,4,5; football 2,3,4,5; offensive player of the week 5; wrestling 2,3; track 1,2 golf 2,3,4; honor roll 1,2,3,4; super honor roll 1; delegate to math conven. 4; delegate to conven. of life sciences 3; delegate to leadership conference 3; nhs 4,5; runic 4; sports ed. 4; saga 5; spanish club 1,2; fca 1,2,3,4,5 student council 3,5; co-president 5; jr. civitan 3,4,5; inter-club council 4; outstanding senior

debbie johnston—westwood 1,2,3,4,5 gymnastics 5; gymnastics club 4; drill team 3,4; lieut. 4; student council 4,5 saga 4,5; class officer sec. 4,5; fca 3,4,5; sec. 5; jr. civitan 3,4; miss westwood finalist 3,4

james jones—westwood 1,2,3,4,5

stanley victor jones—westwood 3,4,5, mansfield

jr. 1,2; basketball 3; football 3,4,5; track 1; wrestling 4; spanish club 4; fac 3,4

joseph rogers karwisch—westwood 1,2,3,4,5 football mgr. 3,4; chorus 1; science club 4; fca 3,4

rudo kapenie—hartzell 1,2,3—westwood 4,5 tennis 1,2,3; volleyball 1,2,3

james michael lapp—north fulton 1 westwood 2,3,4,5; basketball 1; football 1,2; track 1,2,3; deca 3,4,5

john law—westwood 1,2,3,4,5; deca 4,5

frank lee—westwood 1,2,3,4,5; football 1,2,3,4,5; wrestling 1,2,3,4,5; runic 4,5 spanish club 3; fca 1,2,3,4,5

deborah ann lyle—westwood 1,2,3,4,5 student council 2; chorus 4; chorale 4 nat. beta club 3; volleyball 1,2; honor roll 1,2

geno maddox—douglas 1,2—westwood 3,4,5 football 2,5; track 4; wrestling 4

tommy mayberry—westwood 1,2,3,4,5 spanish club 4

pamela susan mcdonald—woodward ac. 1,2,3—westwood 4,5; basketball 1,2,3,4,5; track 1,2,3; tennis 2,3; swimming team 1,2,3; cheerleader 1,2; fca 1,2,3,5

darlene mcfall—westwood 1,2,3,4,5

kirkland mcghee—henry w. grady 1,2—westwood 3,4,5; football 1,2,3; spanish club 3; student council 1,2,3,4,5; fca 3,4,5; class pres. 1,2,4; runic 4,5; drama club 4 jr. civitan 4; interclub council 4,5; band announcer 4; spirit booster 5; national achievement scholarship for outstanding blacks—semi-finalist 5; outstanding senior

tonya meyer—westwood 1,2,3,4,5 band aid 4; student council 4; 2nd vice president 4; chorus 5; pep club 2,3 latin club 4; jr. civitan 3,4,5; deputy gov. 5; interclub council pres. 4

michele annette minter—nash jr. 1 westwood 2,3,4,5; deca 3,4,5

clara mitchell—therrell 1—westwood 2,3,4,5 band 1,3,4,5; latin club 3,4

deborah moody—westwood 1,2,3,4,5; pep club 1,2 latin club 2,3; nat. jr. honor society 2,3—pres. nat. honor society 3,4,5; chorus 1,2; chorale 4 drill team 3; fca 3; super honor roll 1,2,3,4

dan h. mitchell—westwood 1,2,3,4,5 band 1,2,3,4,5; nhs 1,2,3,4,5, pres. 5 latin club 2,3,4,5, pres. 3; jr. civitan 3,4,5, sar. at arms 4, pres. 5; super honor roll 1,2,3,4,5; gov. honors 4

mark morgan—westwood 1,2,3,4,5 band 3,4; student council 4,5 class officer—tres. 4; latin club 2,3,4,5; fca 2,3,5; honor roll 1,2,3,4; outstanding senior

wanda morrow—westwood 1,2,3,4,5 fbla 4,5; honor roll 3,4

julie belinda mote—westwood 1,2,3,4,5; drill team 3,4; student council 1,2,3,4; saga 4,5, editor 5; drama club 3; pep club 2; spanish club 1,2,3

barbara ann mullins—westwood 1,2,3,4,5 basketball 2,3; drill team 5; student council 3; class sec. 3; pep club 1,2,3 fca 1,2; french club 3,4, sec. 3,4

matt murphy—gillespie 1, briarwood 2, westwood 3,4,5; basketball 3,4 manager; track 4

pat nichols—westwood 1,2,3,4,5 football 1,2,3,4,5; track 1,3,4 wrestling 1,2,3,5; latin club 2,3 fca 1,2,3,4,5; honor roll 1,2,3

beverly nicholson—dalton jr. 1 kennedy 2,3, wheeler 3,4 westwood 5; basketball manager 3 student council 1,3; chorus 3,4 chorale 4

rita nix—westwood 1,2,3,4,5 drill team 5; fbla 4,5

debbie noriss—westwood 1,2,3,4,5 drill team 4; spanish club 3,4,5 fbla 4,5; library club 1

stanley j. norris—westwood 1,2,3,4,5; basketball 1; track 3; football 1,2,3,4,5; baseball 4,5; wrestling 1st south metro 2, 3rd south metro 3 swimming team 2,3, co-capt., saga 4,5 runic 4; latin club tres. 3,4,5; fca 1,2,3,4,5; jr. civitan 3, vice-pres. 4,5

paula norton—westwood 1,2,3,4,5 spanish club 1,2,3,4,5, vice-pres. 5; fbla 5

doug ogle—therrell 1,2,3,4,5 westwood 5; football 1,2; baseball 3,4; rifle team 3,4

pam pace—westwood 1,2,3,4,5 cheerleader 3,4,5; student council 1,2,4,5; class pres. 2, class vice-pres. 1; class sec. 4; pep club 1,2; fbla 4,5; fca 3,4,5 jr. civitan 3,4; homecoming court 3,5; outstanding senior

greg howard parker—westwood 1,2,3,4,5 football 1,2,3,4; wrestling 1; 8th grade coach 5

larry peek—westwood 1,2,3,4,5 deca 5

bobby reedy—westwood 1,2,3,4,5 track mgr. 1; band 1,2,3,4,5; chorus 5; drama club 2; latin club 5; jr. civitan 3

johnny richards—westwood 2,3,4,5 basketball 1,2,3,4,5; football 2,3,4,5 swimming team 2,3; fca 2,3,4

david shaver—westwood 1,2,3,4,5 band 1,2,3,4,5, vice-pres. 5; nhs 1,2 latin club 2,3,4; all-state band 1,2,4,5 jazz band 1,2,3; honor roll 1,2,3,5

darleen session—westwood 1,2,3,4 westwood 4,5; student council 1,2,3,4 life for christ 5; nhs 1,2,3,4; saga 4,5 science club 4,5; jr. civitan 5; pep club 3,4; in focus 4; the action club 3,4; oratorical club 3; french club 3, pres. 4; fha 5; beautiful blacks of '76 1,2,3,4; honor roll 1,2,3,4; jr. council 4; soph. council 3; intuders of '76 3, pres.; outstanding senior

francis sapp—westwood 1,2,3,4,5 track 1; band 1; chorus 2; fbla 2 jr. civitan 4; french club 2

david sharpton—westwood 1,2,3,4,5 football 2,3,4,5, capt. 5; golf 2,3 wrestling 2,3,4,5; south metro 3rd 2, 2nd 3, 3rd 4; area 4th 4; swimming team 2,3; student council 4; inter club council 4; saga 4,5; fca 2,3,4,5, pres. 5; jr. civitan 3,4

nancy simmons—westwood 1,2,3,4,5 drill team 2; cheerleader 4,5; student council 5; nhs 4,5; fca 1,2,3,4,5; jr. civitan 3; nat. jr. honor society 2 manager of student lounge 5; outstanding senior

karen elaine stephans—westwood 1,2,3,4,5 chorus 1,2,3; fbla 2

paul stovall—westwood 1,2,3,4,5 football 1,2,3,4,5, capt. 4,5 baseball 2,3,4,5; wrestling 1,2,3 swimming team 2,3; fca 1,2,3,4,5 outstanding senior

donna sue tays—westwood 1,2,3,4,5 chorus 2; jr. civitan 4; drama club 1,2,3,4; class sec. 1; honor roll 4,5 spanish club 3; science club 3; miss westwood semi-finalist 3,4; saga 1,4

deborah joy thomas—westwood 1,2,3,4,5 basketball 5; tennis 4,5; band 1,2,3,4,5 student council 4; honor roll 1,2,3,4,5 latin club 4,5; science club 4; jr. civitan 2,3,4,5; band vice-pres. 4, tre. 3, pres. 5 nhs 2,3; jazz band 2,3; outstanding senior

cheryl ann thrasher—westwood 1,2,3,4,5 pep club 2; jr. civitan 2; yoga 5

larry todd—westwood 1,2,3,4,5 basketball 1,2,3,4,5; football 1 baseball 2,3,4; track 1; tennis 5 spanish club 3; fbla 4; fca 1,2,3,4,5 jr. civitan 3,4

judy turner—westwood 1,2,3,4,5 tennis 4; band 1; drama club 3 drill team 3,4,5; student council 2; pep club 2; nhs 4,5; runic 4,5 fca 4; spanish club 1,2; science club 3,4; class vice-pres.

bonnie lynn walker—westwood 1,2,3,4,5 cheerleader 1,2,3,4,5; cap. 3,5; student council 1,2,3,4,5, sec. 5; nhs 3,4,5; jr. civitan 3,4,5; drama club 4; spanish club 1,2,3, pres. 2; fbla 5; fca 1,2,3,4,5; prog. chairman 4; homecoming 2; miss westwood semi-finalist 3; nat. jr. honor society 2,3; honor roll 1; super honor roll 2,3,4; jazz band 2,3; gov. honor program semi-finalist 4; outstanding senior

jon wallace—westwood 1,2,3,4,5 football 4,5; spanish club 3; wrestling 1,2,3,4,5, 4th south metro 3, 3rd fulton co. 3, 2nd fulton co. 4, 4th state 4; tennis 5; swimming team 2,3; saga 4,5 runic 3

mitch warren—westwood 1,2,3,4,5 band 1,2,3,4; science club 2,3,4 french club 2,3; gov. honor prog. 4 nhs 2,3; honor roll 1,2,3,4

anne webster—westwood 1,2,3,4,5 band 1,2; drill team 3; cheerleader 4 student council 4; saga 4,5; drama club 4; class vice-pres. 5; latin club 2,3 fbla 3; fca 3,4; jr. civitan 4,5; homecoming court 4,5; miss westwood semi-finalist 2,4

wansley ann wiggles—westwood 1,2,3,4,5 pep club 4; runic 4

melissa yarbrough—westwood 1,2,3,4 pep club 1; fbla 4,5

joel yawn—westwood 1,2,3,4,5

wayne yeager—westwood 1,2,3,4,5 deca 3,4; vica 5



*westwood—  
a small reflection of  
american life.  
proud of our past,  
and anticipating our future.*

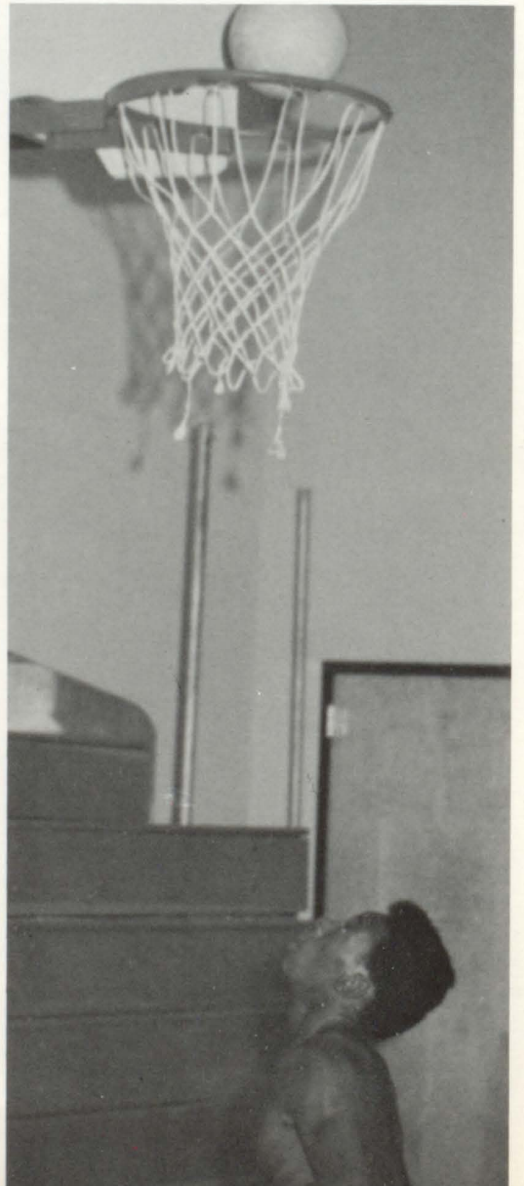

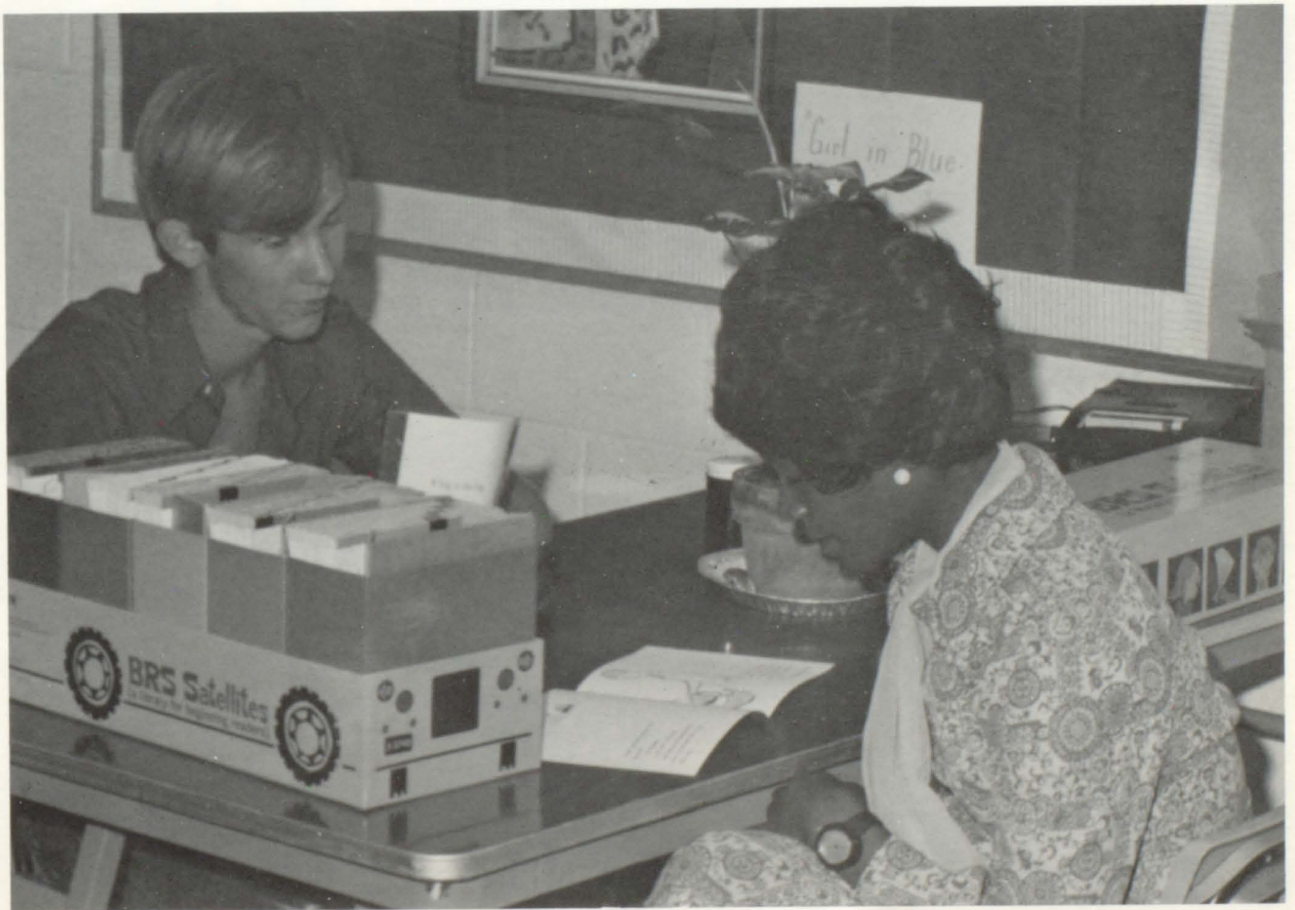
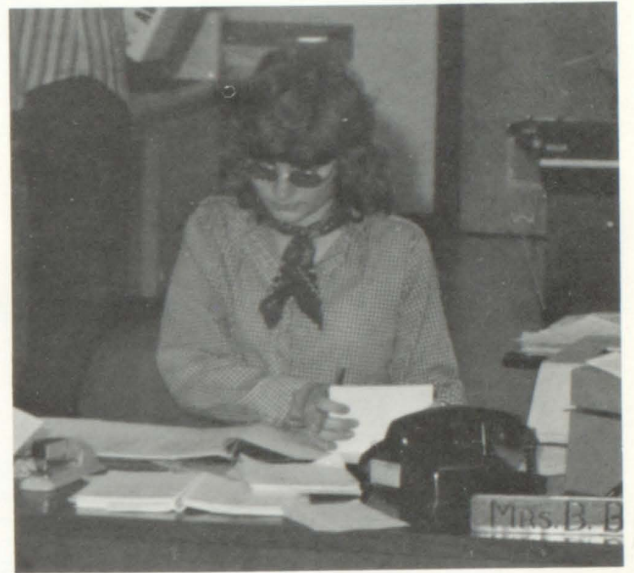



*sometimes it seems as though  
i am lost in the crowd.  
that is westwood.  
faceless, nameless,  
i have no identity.  
but then i realize that  
as an individual,  
i am important.  
i can make a difference.  
for without each individual,  
there would be no westwood.*





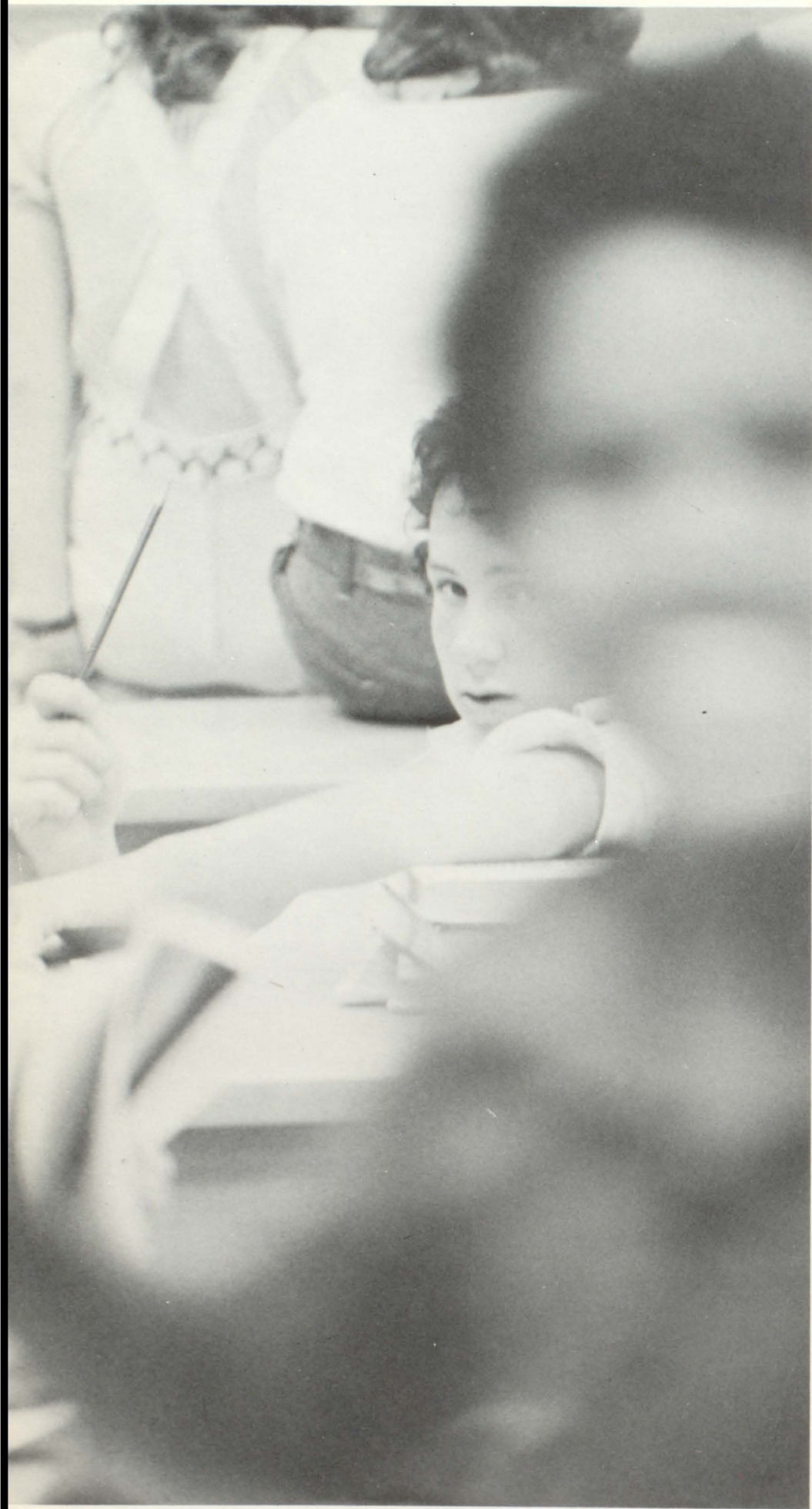

*slowly, bit by bit,  
our lives are coming  
into focus.  
we are beginning to realize  
our own worth,  
and to grow within ourselves.*



*the process of change  
goes on.  
we are constantly searching,  
trying to determine  
the direction our lives  
should take.*



*each person here at westwood  
is different,  
separate from all others.  
each experiences his own  
failures and successes,  
and forms his own special identity.  
it is all of these individual  
personalities together which  
form our school, westwood.  
there is something here  
for each of us,  
search and you will find it.*



