



The Aries

1952





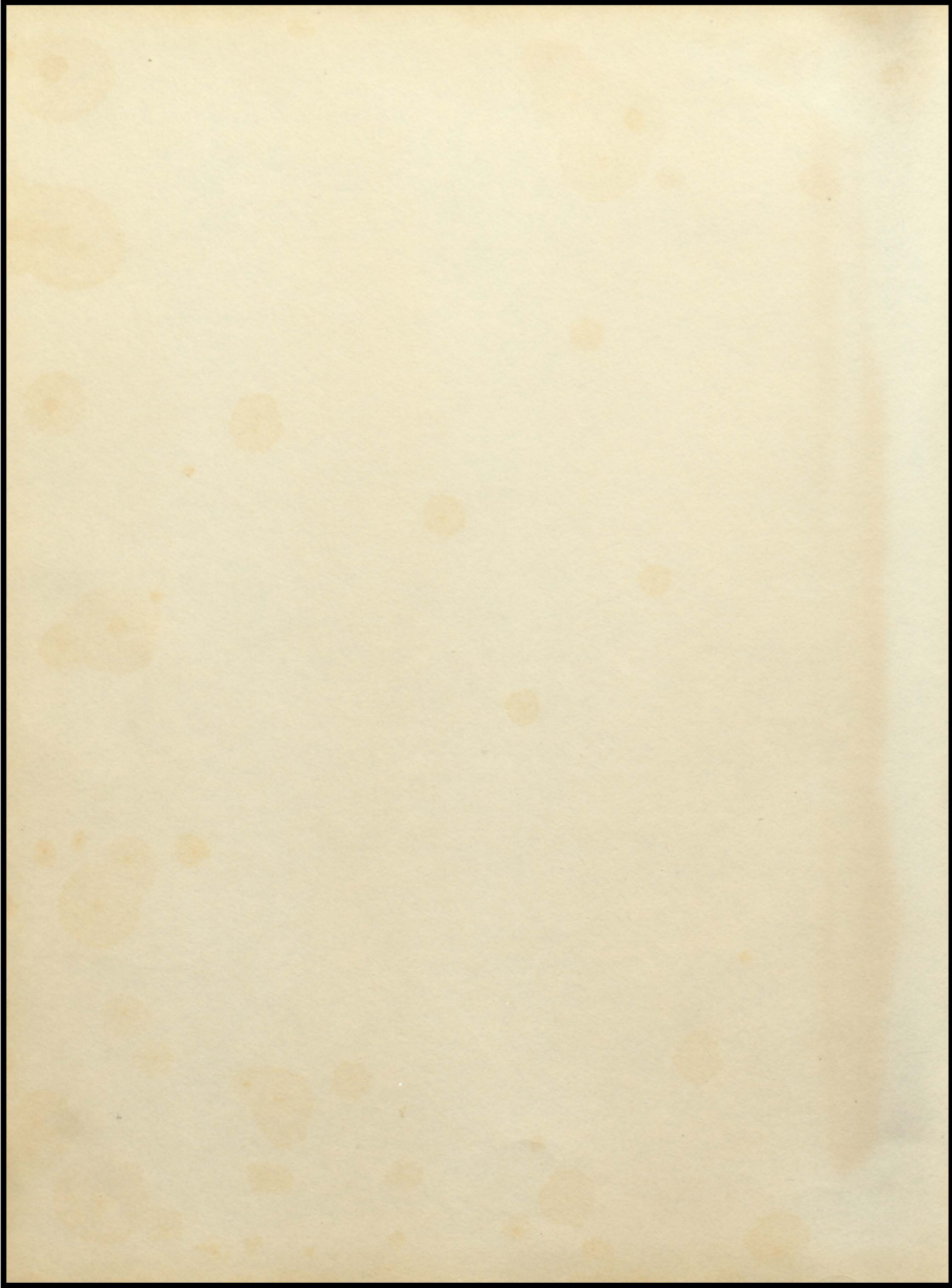

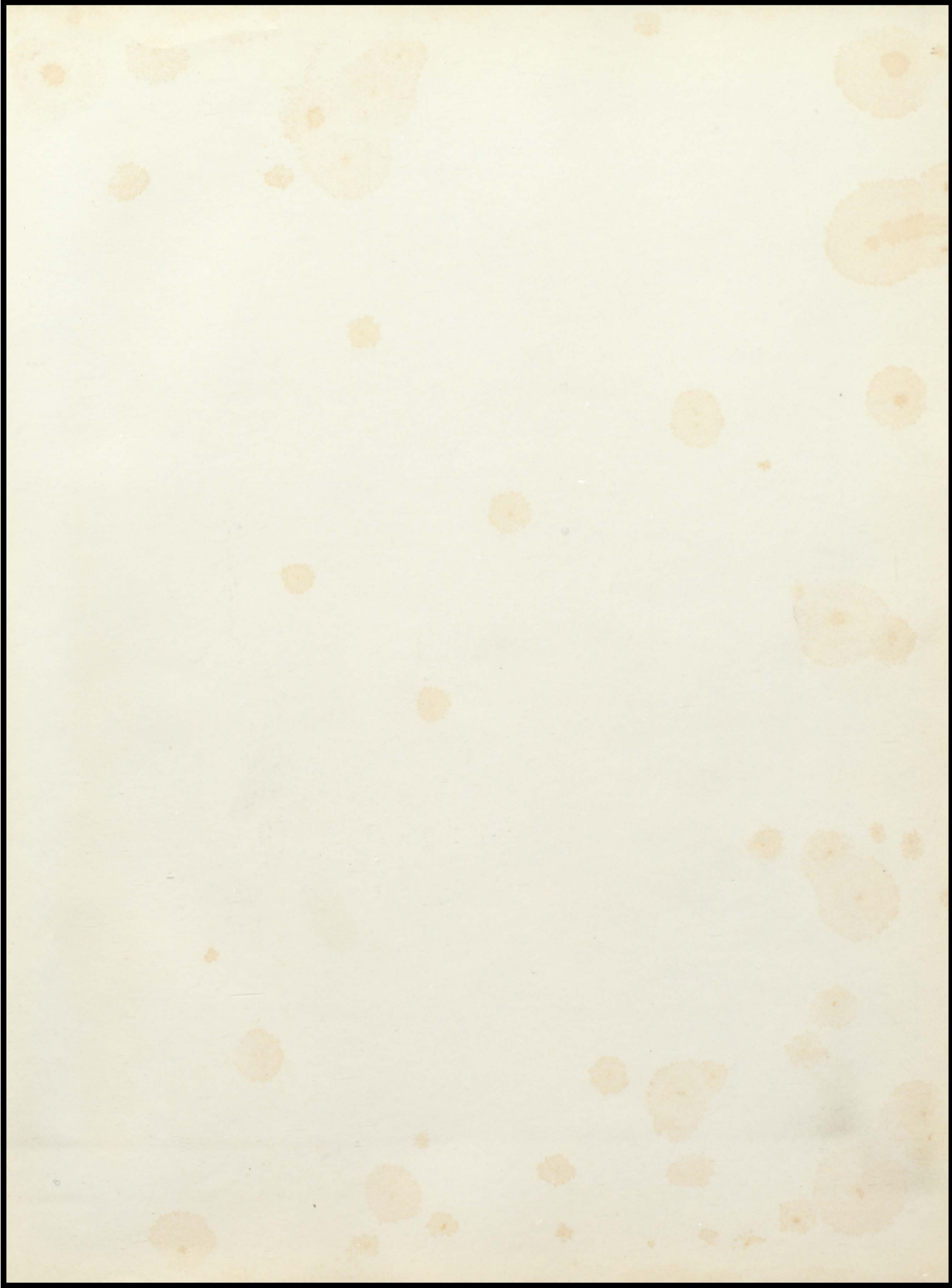

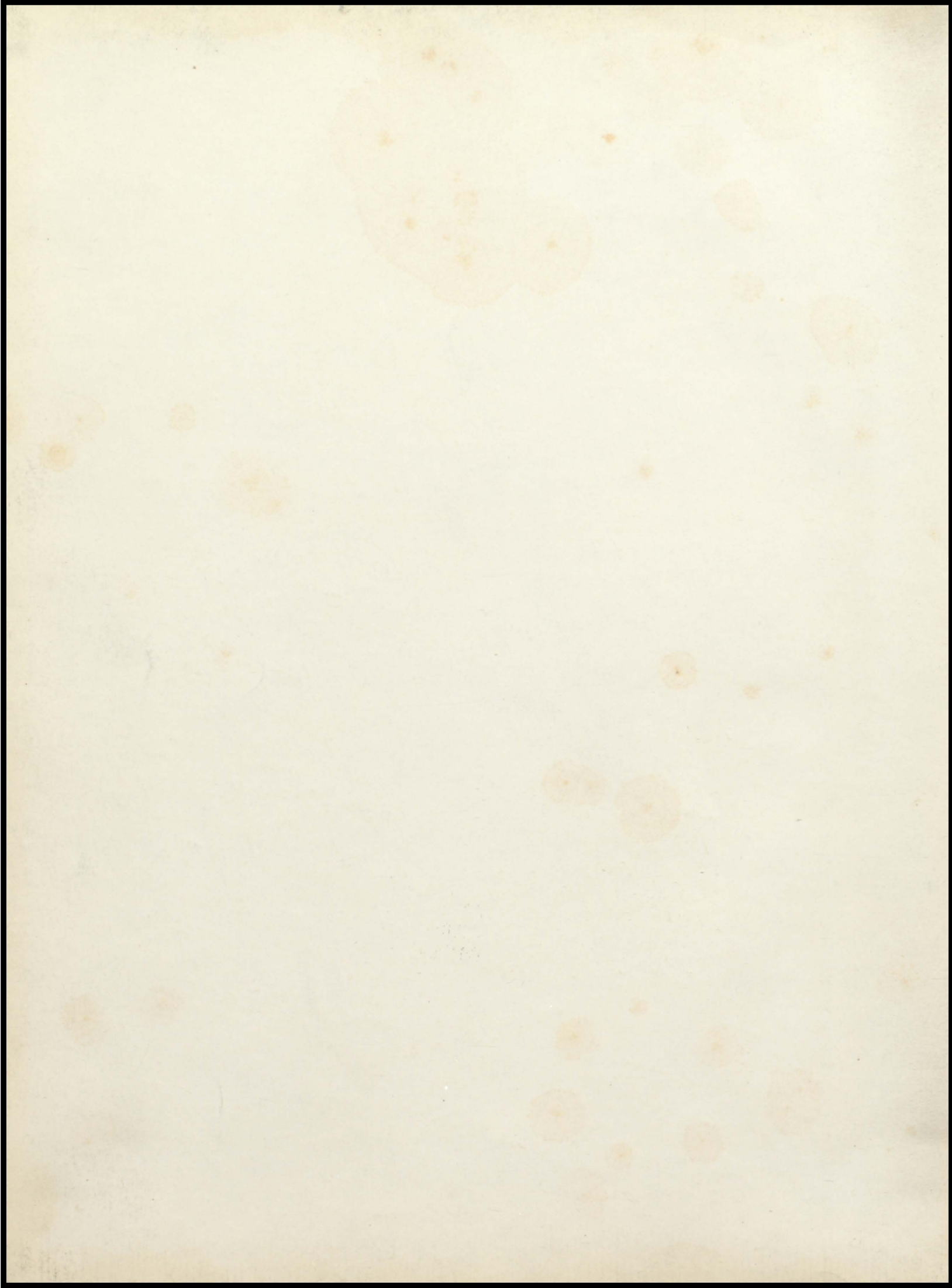

# ARIES

## 1952

COLLEGE PARK HIGH SCHOOL  
COLLEGE PARK, GEORGIA

VIRGINIA ALEXANDER

Editor

DICK SCHWAEMMLE

Business Manager

THURLOW CAFFEY

Literary Editor

MARTHA NEEL

Art Editor

VIVIAN WILLINGHAM

Circulation Manager

PAT KIRKLAND

Assistant Circulation Manager

BARBARA DAILEY

Picture Editor

BETTY BOYD

Assistant Picture Editor

MELISSA DANIELL

Class Editor

SIDNEY KENDRICK

Activity Editor

ROSLYN JONES

Assistant Activity Editor

JOE BISHOP

Boys' Sports Editor

MARLENE BLOSZ

Girls' Sports Editor

EARL HARDEGREE

Military Editor

MEMYE CURTIS

Feature Editor

JODIE CROMWELL

Circulation Staff

REBECCA LEE

Circulation Staff

BETTY JO SHORT

Circulation Staff and Typist

RAY ANDREWS

Circulation Staff and Typist

BARBARA COOK

Circulation Staff and Typist

JEAN INGRAM

Typist

● ARIES

● STAFF



**A  
R  
I  
E**

**1952 S**

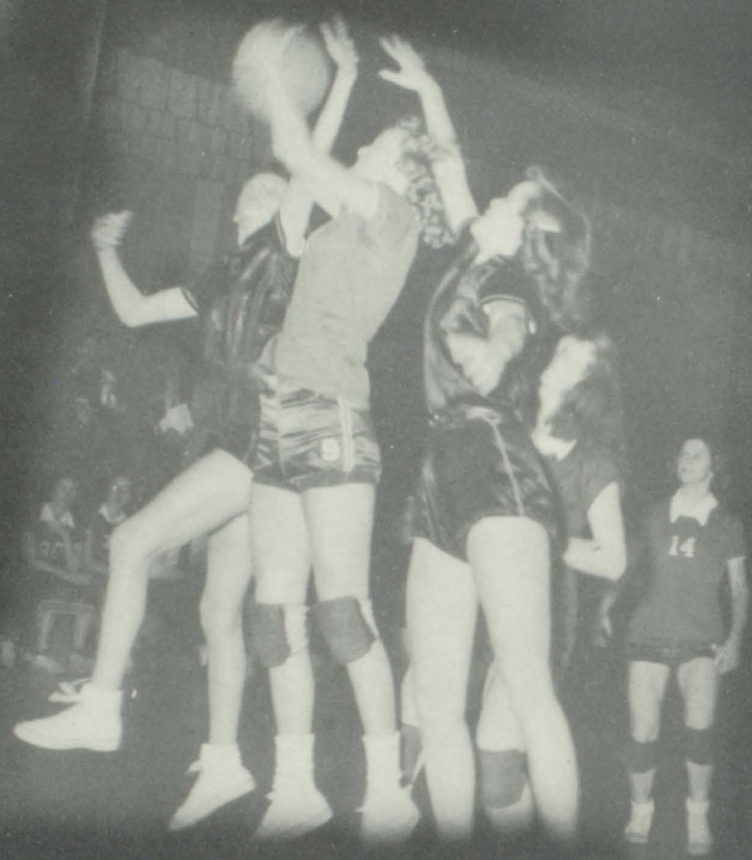
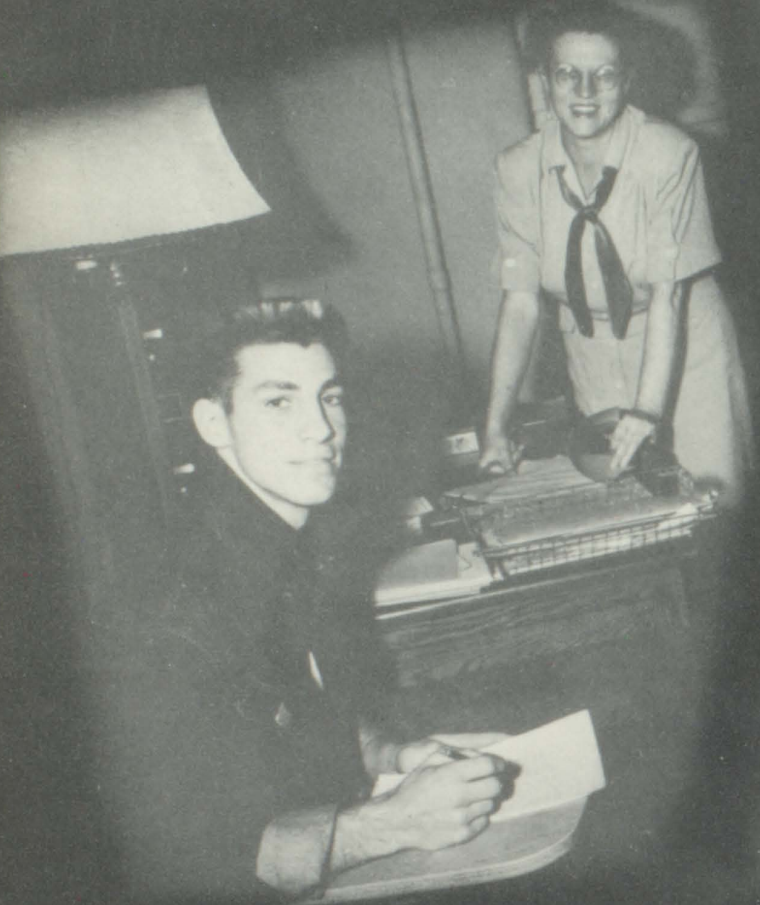
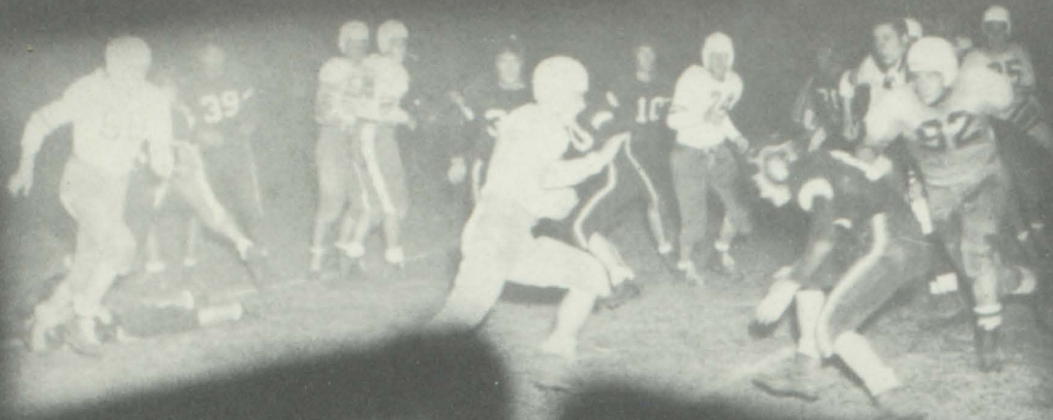



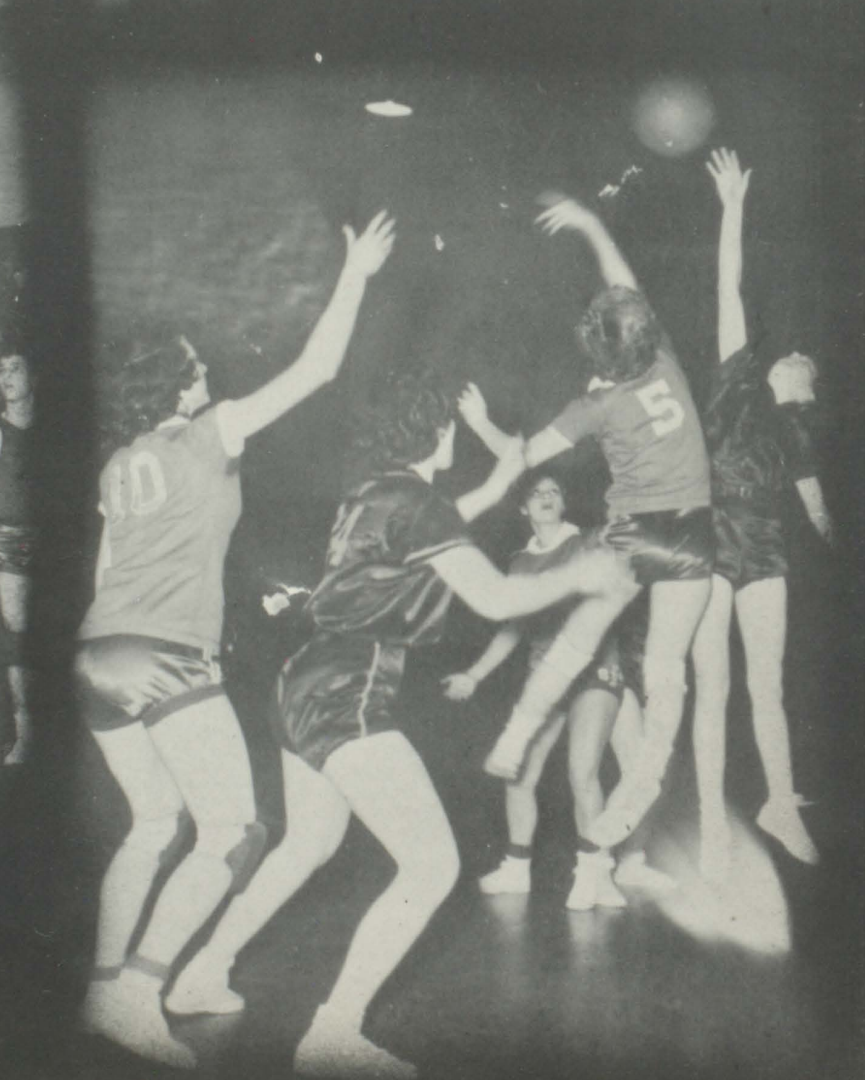
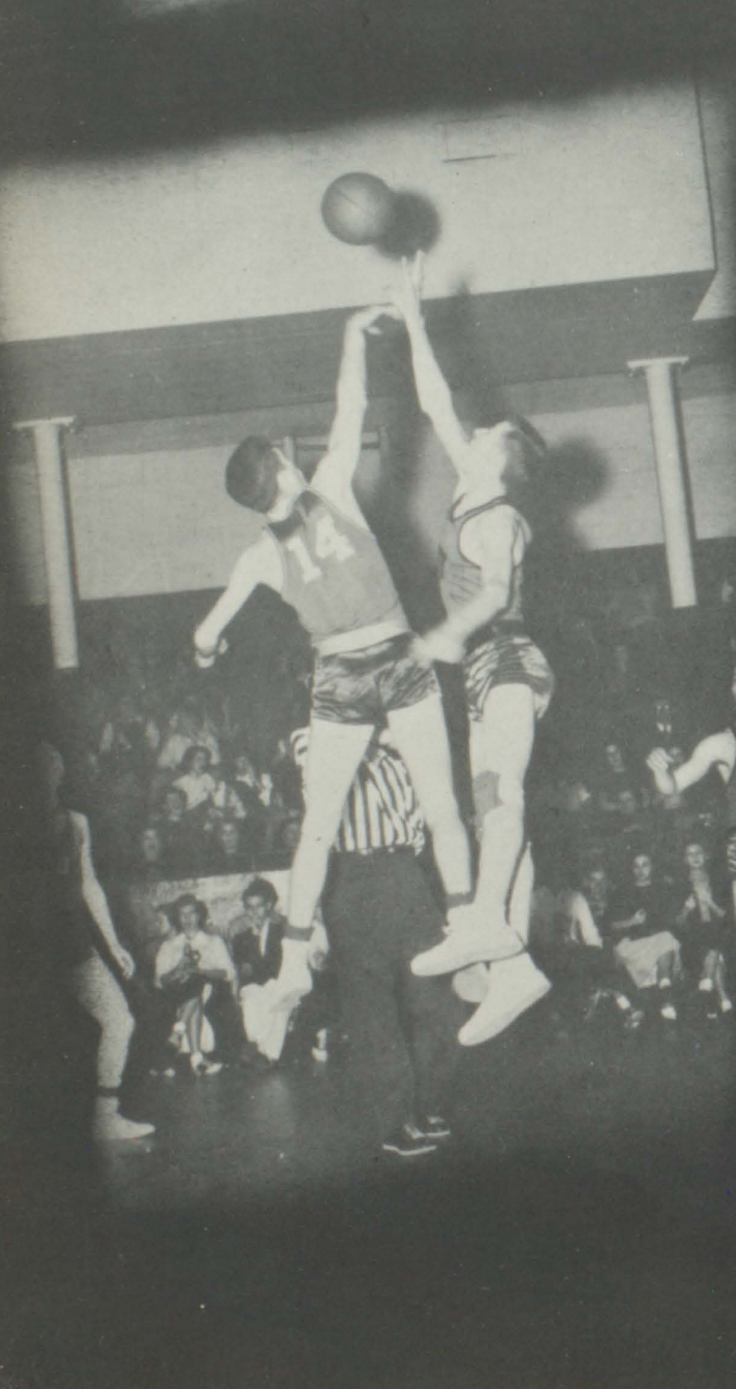
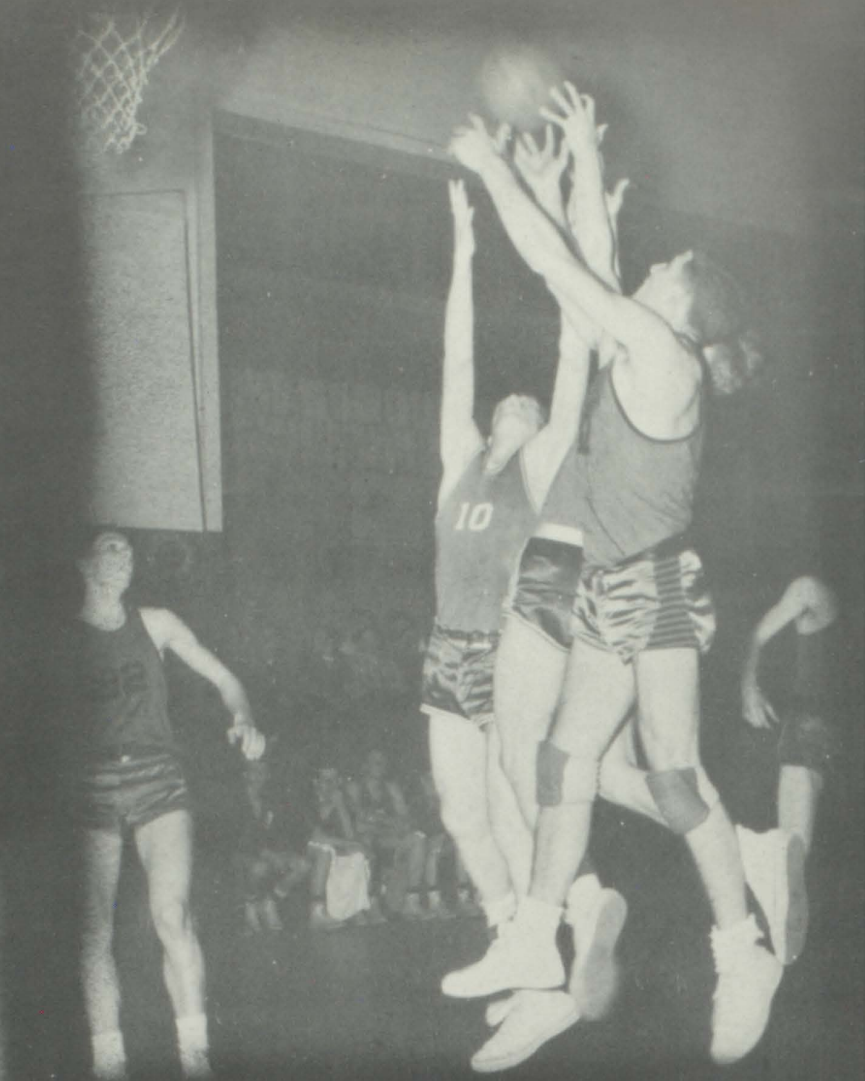
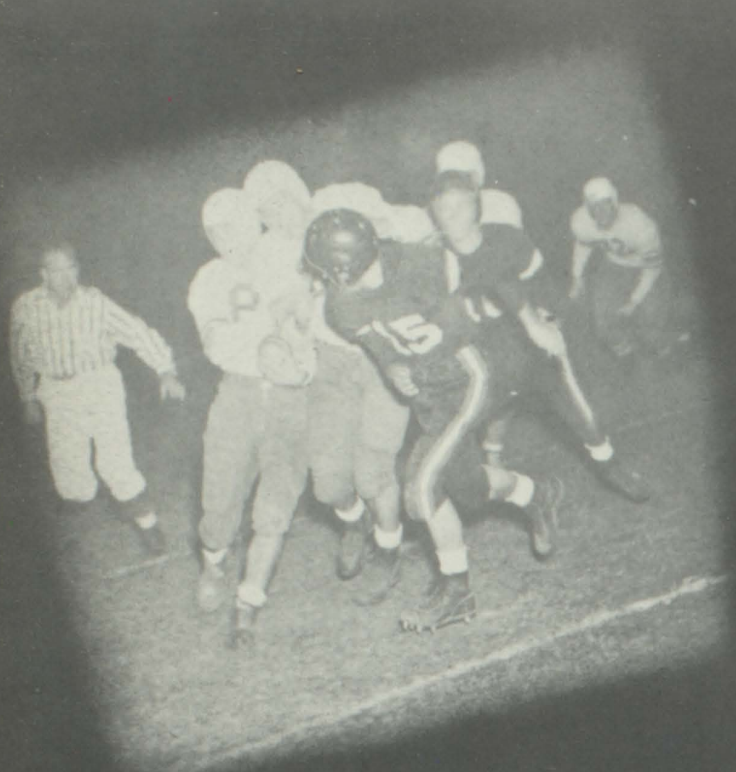





## HARLAN HARRIS

for the past nine years, as coach, teacher, guide and friend, has enriched and ennobled the character of our school. To him, with grateful appreciation, we dedicate this volume.

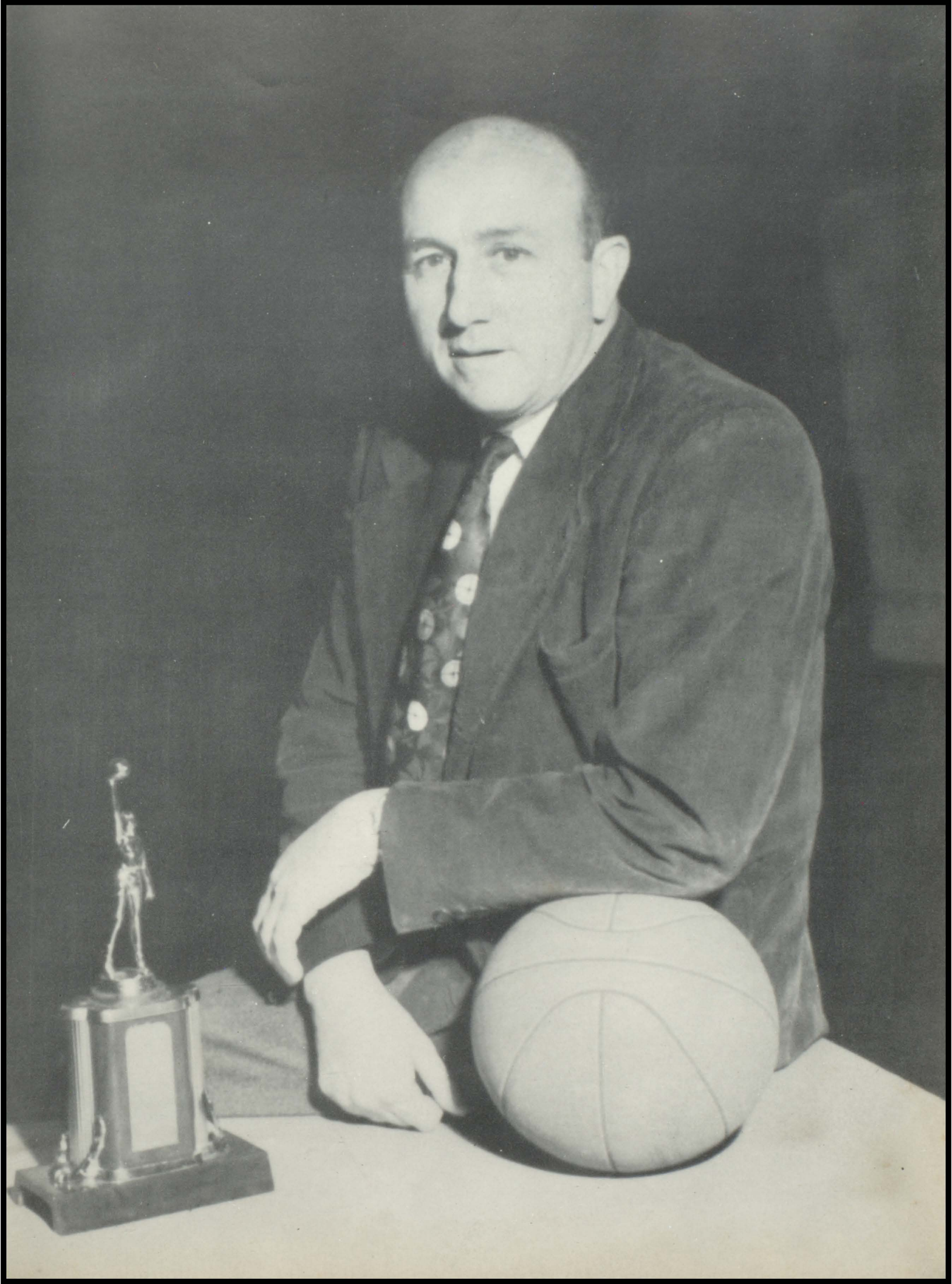

## How Does Your Report Card Look?

by George Duncan  
 Take a good look at that report card. What do you have for grades? Are they respectable, or does it look like a golf score card with an under par for eighteen holes?  
 If it looks like the latter, boy, you had better buckle down. The Sub-Freshmen get smaller every year and your long ole legs are going to look mighty funny sticking out from under that desk.

If you keep messing around, you may become a permanent fixture in this school as a few other students have done in the past.  
 You're not hurting anyone but yourself. It's not anymore trouble for the teachers to write a 65 than a 95. You make the grade; the teacher will be glad to put it on the card for you.



**KAMPUS KAPERS**  
 Home Ec. teacher putting Salt instead of sugar in beautiful angel food cake.  
 \*\*\*\*

Principal seen doing the Charleston with president of the P.T.A. at Aries Dance.  
 \*\*\*\*

Biology teacher commenting on need for specimens to be cut up for study as cute little black and white kitten tip toes past door for his escape.  
 \*\*\*\*

Driving teacher seen bumping into car while turning around in car.  
 \*\*\*\*

Faculty member wrestling with a student at the New Year's Eve Dance over a fire cracker.  
 \*\*\*\*

"Do unto teachers as you would have them do unto you!"

## 'HI THERE, TEACHERS!'

"Hi there," a teacher smiles back to you as you meet him in the halls, on the street, or in classes.

Have you noticed how friendly our teachers are? They do not snub you as you walk down the hall. They are ready to listen to your problems and will stand up for you in anything if you are right.

Just try from now on walking down the hall with a smile; speak to the teachers and other students. You'll be surprised how much better you feel and how much better the people you meet will feel.

We have the best and friendliest teachers and students here at good ole C.P.H.S. so let's treat them right and see how the "Golden Rule" pays off.

| REPORT CARD |      |
|-------------|------|
| ENGLISH     | - 68 |
| MATH        | - 65 |
| CONDUCT     | D.   |

Through the pages of the RAM'S HORN we invite you to see our school. . . .



# FACULTY

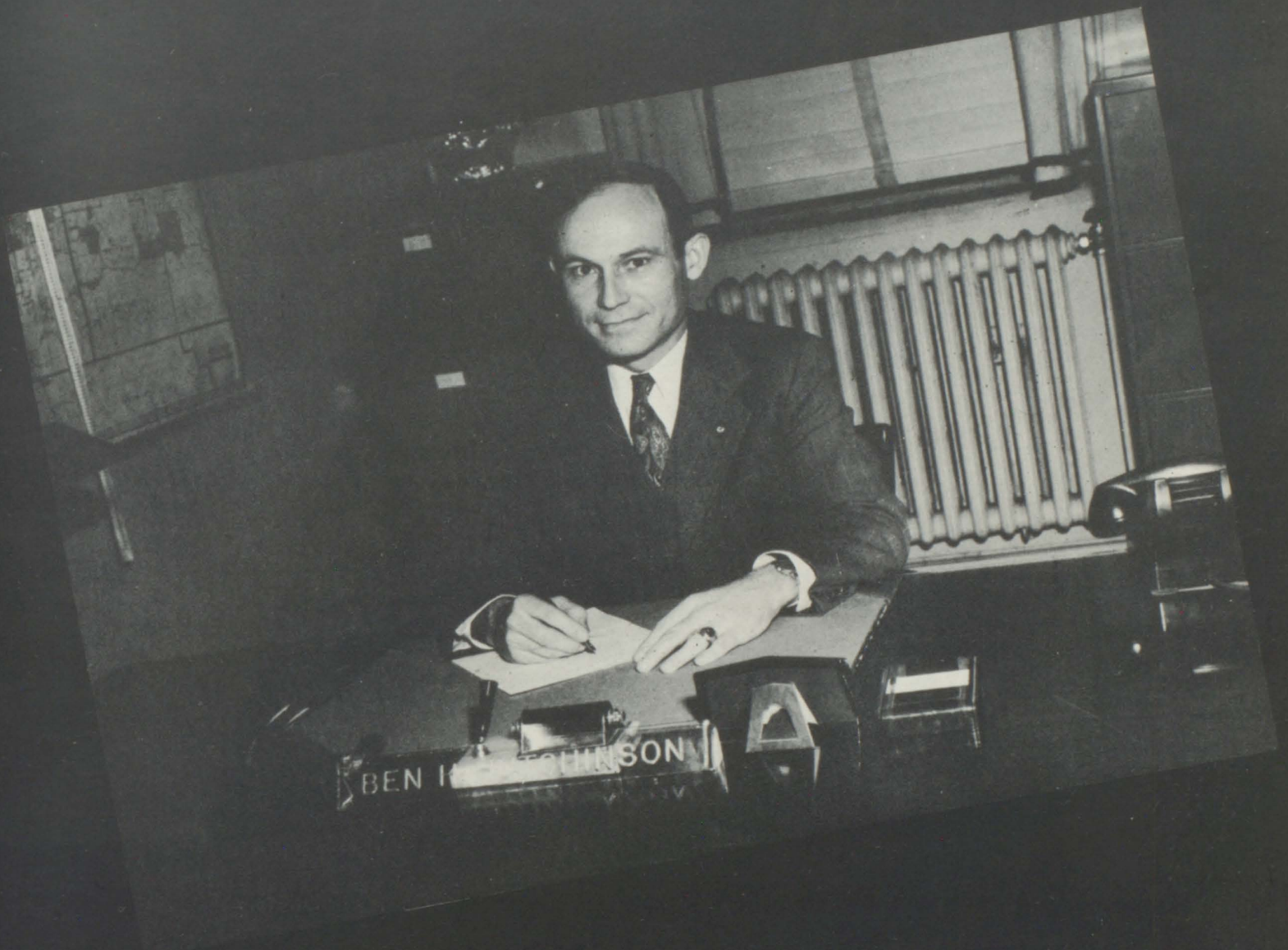

MR. PAUL D. WEST  
*Superintendent of Fulton County Schools*

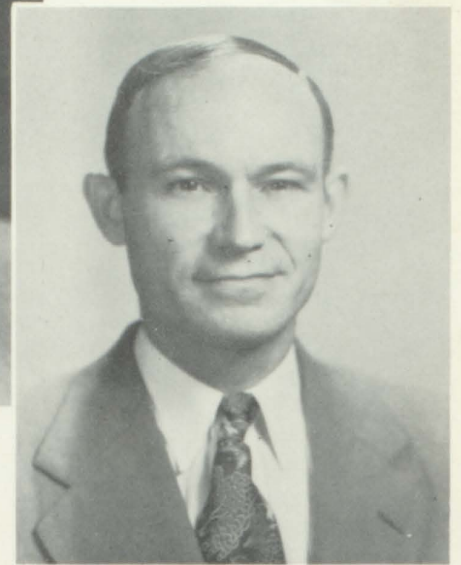
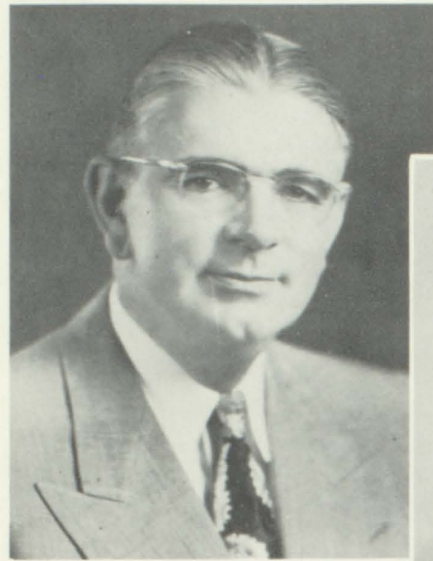

MR. BEN H. HUTCHINSON  
*Principal*

## ADMINISTRATION

MR. DOUGLAS MACRAE  
*Assistant Superintendent*



MR. KNOX WALKER  
*First Assistant Superintendent*



# THE FACULTY

SARAH COCHRAN  
*Assistant Principal*



PAUL R. LEWIS  
*Counselor  
Mechanical Drawing*



RALPH W. BADGETT  
*Health, Natural Science,  
Coach*

RUTH BARRON  
*Music*

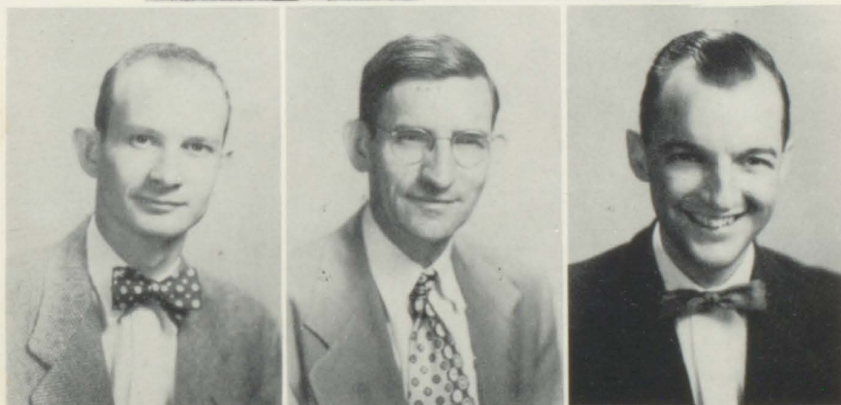

JOHN BOGLE  
*Biology*

JIM COWAN  
*English, Journalism*

R. B. BOOTH  
*Mathematics*



ALEENE CROSS  
*Home Economics, Human Relations*

REBECCA DENNARD  
*Physical Education, Health*

CAROLYN DERRICK  
*Library Clerical Assistant*

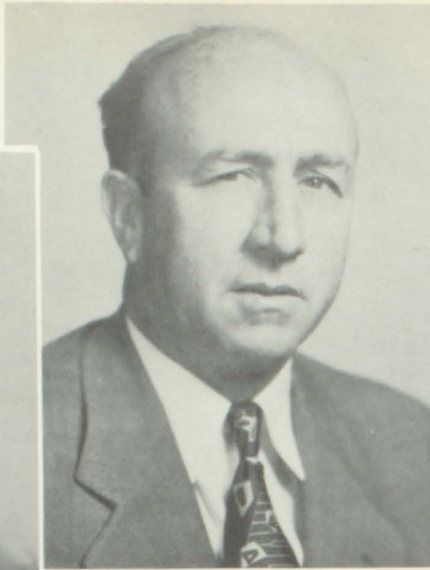

HARLAN HARRIS  
*Head of Mathematics-Science Department,  
Coach*

RUBY H. CROWE  
*Head of Social Science Department*

MARJORIE DUNN  
*Dietician*

MARY BELLE ENGLAND  
*English*

I. D. FELDER  
*English, Latin*



JACK GILBERT  
*Radio Workshop, English*

ORA D. HANCOCK  
*Social Science*

LUCY HENSLEE  
*Art, Social Science*



SARA KAY  
*Clerk*

NOLAN LANG  
*Social Science, Coach*

RACHEL MADDOX  
*Commercial*



ELIZABETH JONES  
*Librarian*



MIRIAM THOMPSON  
*Head of Language-Arts  
Department*



GRACE T. McILWAIN  
*Mathematics*

ALICE A. PAGET  
*Social Science*

SGT. WILLIAM W. PEDERSEN  
*Military*

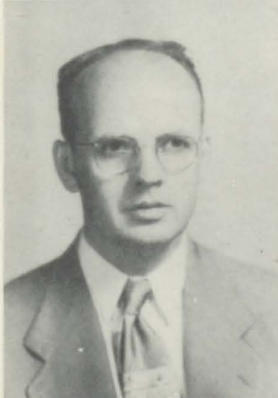

HAROLD SCOTT  
*Band*

MARGUERITE L. SMETHERS  
*Commercial*

HARRY WARREN  
*English*



CAPT. PETER F. WATKINS  
*Military*

MARGARET J. YARBROUGH  
*Home Economics*

EDWARD G. ZACHERT  
*Science*



## JOE BISHOP HEADS SENIOR CLASS OF '52

by Bobby Stamps  
 Joe Bishop was elected president of the 1952 senior class in an election held at College Park High, Wednesday, November 21.  
 Others who were elected to posts in the senior class are: Jimmy Holliman, vice-president; George Duncan, secretary; Memye Curtis, treasurer; and Roland Perdue, business manager.

Joe, an outstanding student as well as an athlete, has participated in the following activities: president of the National Honor Society, sports editor of the Aries, Cadet Colonel in R.O.T.C., letterman in football, basketball, and track, and member of the Student Council.

Jimmy Holliman, lettered in football, basketball, and track, capturing first place in the mile at the regional state track meets. He has also been an officer in R.O.T.C., president of the Glee Club, and president of the Junior Civitan.

As an honor student as well as a versatile athlete, George Duncan has served as editor-in-chief of the Ram's Horn, officer in R.O.T.C., and member of

the National Honor Society and Student Council. He also lettered in football, basketball, and track, winning second and third places respectively in the region and state meets in the 880.

Memye Curtis served in the Student Council, feature editor in The Aries, R.O.T.C. sponsor, and officer of the National Honor Society.

Roland Perdue won letters in football and track, placing first in the region and the state in the discus throw, and was named All-State tackle.



Glenn Joyner

## WHAT ARE YOUR PLANS

Seniors, what are you going to do after you graduate? Of course, just saying you're going to graduate takes a great deal of imagination, but suppose you do, what then? If you don't know, don't be discouraged for this is the sort of problem that could even baffle Captain Vidio.

Seriously you should give it a lot of thought. The girls have three roads open to them. They can get married, maybe; they can go to work, or they can go to college. There are many jobs open to young women just out of high school.

The boys on the other hand have a brighter outlook. They can join the army or get drafted. What! A choice? A lucky few will be able to go to college. They are just the ones with an I.Q. of 190. Well, as far as I'm concerned, I sure hope I like working for Uncle Sam. Tell me, Seniors, "What are your plans?"

# SENIORS



## OFFICERS

JOE BISHOP  
President

JIMMY HOLLIMAN  
Vice-President

ROLAND PERDUE  
Business Manager

MEMYE CURTIS  
Treasurer

GEORGE DUNCAN  
Secretary

# SENIORS

## SARA LOUISE ADAMS

President of Home Room '49; Candidate Sweetheart Contest '49; Dramatic Club '50; Glee Club '49-'52; Planning Committee for Student Council '50; R.O.T.C. Sponsor '51; Mock Faculty Play '51.

*Ambition:* To act older than Ellen (to act my age).

*Will:* I, Sara Adams, leave to any worthy Junior my copy of Long's English Literature.

*Prophecy:* Chief cresset lighter of Kufa.

## JAMES HOWARD AKINS

Boys' Chorus '49-'50; Basketball B-Team '48-'49; R.O.T.C. '48-'51; Hi-Y '52; News Staff of *Ram's Horn* '52.

*Ambition:* To find Miss Maddox a new word to use instead of "difficulties."

*Will:* I, Howard Akins, leave my charming ways with the girls to Ray Akins, my bashful nephew.

*Prophecy:* Teaching mechanical drawing.

## VIRGINIA LOUISE ALEXANDER

Transferred from Hapeville High School '50; Glee Club '51-'52; Senior Superlative '52; Editor-in-Chief of *ARIES* '52; Red Cross Representative '51; Candidate Sweetheart Contest '51; Mind Your Manners Club '51.

*Ambition:* To be an "Air Force" nurse.

*Will:* I leave my place in Physics to some poor soul.

*Prophecy:* Chief dietician at G. M. A.

## DAVIS RAY ANDREWS

R.O.T.C. '48-'51; Red Cross Representative '47-'48; Tater Club '49; Boys' Chorus '51; Dramatic Club '49; Copy Editor of *Ram's Horn* '52; Circulation Staff of the *ARIES* '52; News Staff of *Ram's Horn* '52; Industries of Georgia Luncheon '51.

*Ambition:* To become a C. P. A.

*Will:* I leave my bookkeeping tact to Jim Grizzard.

*Prophecy:* A cannibal on Easter Island.

SARA ADAMS

HOWARD AKINS

VIRGINIA ALEXANDER

RAY ANDREWS

BUDDY ARNOLD

VIRGINIA BEAVER

SARAH BELCHER

JIMMY BENNETT

MARLENE BLOSZ







JIMMY                      SARA                      BUDDY                      RAY                      MARLENE                      HOWARD                      VIRGINIA                      SARAH                      VIRGINIA

**JAMES C. ARNOLD, JR.**

R.O.T.C. '48-'51; Hi-Y '52; Boys' Chorus '50-'52; Track Team '50-'52; Library Staff '50-'52; *Ram's Horn* Staff '52; Music Clinic '50-'52; Football '49; Rifle Team '49-'50; College Park Rifle Club '52.

*Ambition:* To be another Admiral Farragut.

*Will:* I, Buddy Arnold, do bequeath 6 inches of my height to Bobby McGahee to compensate for his weight.

*Prophecy:* Admiral of a row-boat on the Little Ocmulgee.

**VIRGINIA LELAND BEAVER**

Glee Club '47-'52; Dramatic Club '48-'50; Captain of Majorettes '49-'52.

*Ambition:* To be happy and make other people happy.

*Will:* I, Virginia Beaver, will my ability (?) to make Senior English Book Reports to any-worthy Junior.

*Prophecy:* Teaching Human Relations at Russell.

**SARAH ELIZABETH BELCHER**

Girls' Chorus '49-'51.

*Ambition:* To live a long successful life.

*Will:* I leave my place in Miss Maddox's 5th and 6th periods to a shorthand student.

*Prophecy:* Helping Miss Jones in the library.

**JAMES R. BENNETT**

Track Team '50-'52; Basketball '51-'52; Boys' Chorus '50-'52; Hi-Y '52; Cadet Officer '51; President of Home Room '50; C. P. Club '52.

*Ambition:* To wander over the world, join the French Foreign Legion, and raise a harem.

*Will:* I, Jimmy Bennett, leave my ability for music and basketball to Neil Nix. May the Lord have mercy on his soul.

*Prophecy:* Owner of a fleet of Cadillac taxicabs.

**MARLENE BLOSZ**

Glee Club '48-'52; Basketball '48-'52; Honor Athlete '49-'50; Fulton County, Region 3-A All Star '50; Junior Dramatic Club '48; Y-Teen Club '51; C. P. Club '51; Library Staff '50, '52; Assistant Cashier, Officer, and Member of Board of Directors, School Savings Bank '52; Girls' Sports Editor of *ARIES* '52.

*Ambition:* To spend a happy and useful lifetime with a certain blue-eyed, blonde sergeant.

*Will:* I, Marlene Blosz, leave my rare singing talents and place in the Glee Club to Julia Fotopolus.

*Prophecy:* Instructor of tumbling at G. S. C. W.

# SENIORS

## MARGARET ELIZABETH BOYD

Basketball '49; Library Staff '48-'50; Dramatic Club '50-'51; Girls' Chorus '48-'52; Mind Your Manners Club '51; Assistant Picture Editor of *ARIES* '52; Mock Faculty Play '50, '51; Horizon Club '48-'49; Program Chairman of Horizon Club '49-'50.

*Ambition:* To join the Waves and go to Annapolis.

*Will:* I, Betty Boyd, leave my beautiful red hair to Mary Allen.

*Prophecy:* Georgia Typing Champion, .1001 words per minute.

## DORIS LOUISE BRADBERRY

Basketball '48-'52; Fulton County All-Star '51-'52; C. P. Club '50-'51; Y-Teen Club '47-'48; Softball Team '49-'50.

*Ambition:* To marry a fig and raise a lot of little Newtons.

*Will:* I, Doris Bradberry, leave my ability to jump high to Coach Lang.

*Prophecy:* A lady wrestler.

## CAROLYN LAVERNE BRAND

Glee Club '48, '50-'52; Red Cross Representative '49-50; Y-Teen Club '49-'50; Dramatic Club '50; Mind Your Manners Club '50-'51; Tater Club '48-'49; Horizon Club '48-'49; Hobby Club '49-'50; Girls' Rifle Team '49; Music Clinic '50-'52; Girls' Chorus '51-'52.

*Ambition:* To raise "Parrotts" (the first to be named "Polly").

*Will:* I, Carolyn Brand, leave, and it's about time.

*Prophecy:* Progenitor of a flock of "Parrotts".

## CHARLES BROWN

R.O.T.C. '48-'51; Cadet Officer '51; Jr. Hi-Y '47; Boys Chorus '51-'52; Mock Faculty Play '50; Track '51; Football '50-'51; Hi-Y '52; Band '47-'51; *Richardsonian* Representative '51; Circulation Staff of *ARIES* '52; Band Drum Major '52.

*Ambition:* To live to see Miss Barron married. (Just call me Methuselah!)

*Will:* I, Charlie Brown, leave my squirrel watching station in Mr. Lewis' Trig room to Richard Brown.

*Prophecy:* Assistant morphologist at the Smithsonian.

BETTY BOYD

DORIS BRADBERRY

CAROLYN BRAND

CHARLES BROWN

DONALD BROWN

RONALD BROWN

THURLOW CAFFEY

JOHN CAMP

BETTY CARDEN

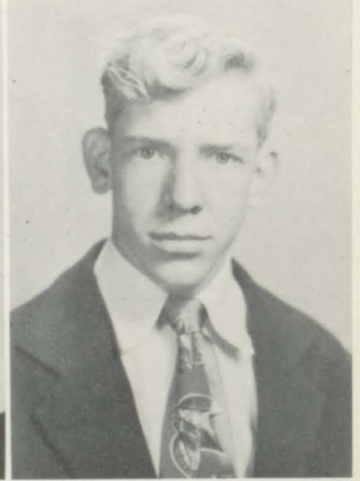



BETTY

DORIS

CAROLYN DONNIE

BETTY

RONNIE

CHARLES

(Not pictured: THURLOW CAFFEY and JOHN CAMP.)

#### DONALD ESCOTT BROWN

Band '48-'52; Hi-Y '52; Cadet Captain '51; R.O.T.C. '49-'51; Football '52; R.O.T.C. Band '49-'51.

*Ambition:* To be a big shot radio announcer.

*Will:* To Ruben Kenemore I leave my ability to get along with Mr. Hutchinson.

*Prophecy:* Inventor of an atomic mouse-trap.

#### RONALD PARKS BROWN

Honor Roll '51; Football B-Team '51, Varsity '52; Band '47-'51; Hi-Y '52; Cadet Officer '51.

*Ambition:* To be a radio announcer or engineer.

*Will:* I leave my place on top of the P. A. System to anyone who is lucky enough to get it.

*Prophecy:* An anthromaniac.

#### THURLOW W. H. CAFFEY

National Honor Society '51-'52; Oratorical Contest '48-'52; Rifle Team '50-'51; Mock Faculty Play, '50-'51; Secretary, Cadet N. C. O. Club '51; First Sergeant R.O.T.C. '51; College Park Rifle Club '52; Hi-Y '52; Chaplain, Hi-Y '52; Literary Editor of ARIES '52; Board of Directors, School Savings Bank '52; Best All-Around Junior '51; Hi-Y Basketball Team '52; Track '51; Football '49-'52; Senior Superlative '52; Senior Play '52.

*Ambition:* Intribo ad altare Dei.

*Will:* To Jimmy Player I leave my pet icosahedron.

*Prophecy:* Ditch digger of the year in '62.

#### JOHN MARSHALL CAMP, JR.

President of Junior Class '51; R.O.T.C. '48-'51; Home Room Secretary '51; Cadet Officer '51; Student Council '50-'52; Mock Faculty Play '50-'51; First Vice-President of Student Council '52; Red Cross Representative '47-'48; National Honor Society '51-'52.

*Ambition:* To lead a contented life.

*Will:* I leave my motorcycle art of out-running the police to Jack Gleason.

*Prophecy:* Prominent underworld gambler and nightclub owner.

#### BETTY JOSEPHINE CARDEN

Basketball '49-'52; Honor Athlete '48; Region 3-A All-Star '50, '52; Fulton County All-Star '51-'52; C. P. Club '50-'51; Y-Teen Club '51-'52; Home Economics Club '49-'50; Glee Club '51-'52; Mind Your Manners Club '50-'51; Red Cross Representative '50-'51; Tater Club '49-'50; Ram's Horn Staff '52; Garden Club '48-'49; Softball Team '49-'50.

*Ambition:* To be able to sing "I Apologize" like Billy Eckstine.

*Will:* I, Betty Carden, leave my ability to play hookey and always fail to Sue Benefield.

*Prophecy:* A midget racing driver.

# SENIORS

## BEVERLY ANNE CODY

R.O.T.C. Sponsor '48; Vice-President of Freshman Class '48; Candidate Sweetheart Contest '49; ARIES Representative '49-'50; Secretary-Treasurer of Sophomore Class '49; Home Room President '48-'49, '50-'51; Y-Teen Club '50-'51; National Honor Society '52; Home Room Secretary-Treasurer '51-'52; Bank Helper '52; Girls Chorus '49-'52.

*Ambition:* To do my part in making others as happy as I've been in the last 18 years.

*Will:* I, Anne Cody, leave my ability to go steady with one boy for four years to any Junior girl. It's wonderful!

*Prophecy:* Playing a piano on the New Orleans waterfront.

## JESSIE BARBARA COOK

Glee Club '47-'52; Red Cross Representative '47-'48; Mind Your Manners Club '51-'52; Circulation Staff of The ARIES '52; National Honor Society '52; Candidate Sweetheart Contest '47-'48; Radio Workshop Treasurer '51-'52; Office Assistant '51-'52; Typist for ARIES '51-'52; Mock Faculty Play '51; Planning Committee for Student Council '50.

*Ambition:* To serve a successful life time with a wonderful guy named Buddy.

*Will:* I bequeath my ability to survive three consecutive periods under Miss Maddox to Shirley Champaign.

*Prophecy:* President of the College Park P.T.A.

## HELEN JOSEPHINE CROMWELL

Glee Club '48-'49, '51-'52; Y-Teen Club '49-'50; Mind Your Manners Club '50-'51; Mock Faculty Play '50-'51; Red Cross Representative '51-'52; ARIES Representative '52; Office Assistant '52; Art Club '49-'50; Hobby Club '49-'50; Jr. Y-Teen Club '47-'48; Dramatic Club '49-'50; Garden Club '48-'49; Band '48-'49; 3rd place, Curtis Campaign '51.

*Ambition:* To do a chemistry experiment just once without jumping out of my wits.

*Will:* I, Jodie Cromwell, leave my ability to laugh at the unprepared to Ann Whipple.

*Prophecy:* Owner of a catering service.

## BARBARA LOUISE DAILEY

Girls' Chorus '47-'52; Library Staff '48-'49; Y-Teen Club '50-'51; Girls' Rifle Team '51; Candidate Sweetheart Contest '51; RAM's HORN '52; Picture Editor of ARIES '52.

*Ambition:* To keep a light in my "Hall".

*Will:* I, Barbara Dailey, leave my ability to talk fast with a Yankee accent to Nancy Wallace.

*Prophecy:* A modernistic modiste.

ANNE CODY

BARBARA COOK

JOSEPHINE CROMWELL

BARBARA DAILEY

MELISSA DANIELL

FRED EVANS

NEIL EVANS

CHARLENE GIBSON

MILDRED GRESHAM





MILDRED

ANNE

JODIE

BARBARA

FRED

CHARLENE

NEIL

BARBARA

MELISSA

#### MARY MELISSA DANIELL

Glee Club '47-'52; Dramatic Club '47-'50; Reading Club '47-'48; Editorial Editor of *ARIES* '52.

*Ambition:* To be a good organist and a good cook.

*Will:* I, Melissa Daniell, leave my ability in the physics lab to some lucky Junior.

*Prophecy:* A noted calendar girl model.

#### FREDERICK EUGENE EVANS

Office Assistant '52; R.O.T.C. '48-'52; *Ram's Horn* Staff '52.

*Ambition:* To be as cruel as a softnose bullet.

*Will:* I, Fred Evans, will my abominable ways, repulsive looks, and sluggish walk to the students of the eighth grade.

*Prophecy:* A polished steel dum-dum.

#### HOWARD NEIL EVANS

Basketball '48-'52; Hi-Y '52; C. P. Club '51; Board of Directors, School Savings Bank '52; Red Cross Representative '51-'52; Cadet Officer '51.

*Ambition:* To make money without working.

*Will:* I leave my promptness in school to Charlie Hope.

*Prophecy:* Star center of the Globe Trotters.

#### CHARLENE GIBSON

Transferred from Murphy High School '50; Mind Your Manners Club '50-'51.

*Ambition:* To marry a certain boy from Tech—Jack Hogan.

*Will:* I, Charlene Gibson, will my seat in Typing II to Sara Plews, who wants to make ninety-eight.

*Prophecy:* Organizer of a flourishing consortium.

#### MILDRED ANNETTA GRESHAM

Honor Roll '50-'52; Y-Teen Club '51; Girls' Chorus '49-'52; Candidate Sweetheart Contest '49; *ARIES* Representative '52; National Honor Society '52; Candidate for Class Secretary '51, for Class President '52.

*Ambition:* To have two rings instead of one.

*Will:* I leave my ability to stay home nights to any Junior girl who has a boy-friend in Michigan.

*Prophecy:* An Army wife with a dozen Army brats.

# SENIORS

## NANCY REBECCA GRISSOM

Junior Y-Teen Club '48; Hobby Club '48; Transferred away in '50, returned from Wareham Massachusetts '52. *Ambition:* To go back to Boston, get a job and live a happy, carefree life.

*Will:* I leave, period, and am glad to get away!!

*Prophecy:* A student of ethonegy.

## LAWRENCE STEPHEN HARBIN

Band '48-'52; R.O.T.C. '48-'50; Cornet Trio '50-'52; Instrument Clinic '50-'52.

*Ambition:* To organize a hillbilly band and go on a tour of College Park.

*Will:* To Everett Upchurch I leave my place in the smoking circle.

*Prophecy:* Chief of the College Park police force.

## OSCAR EARL HARDEGREE

Library Staff '47-'48; Rifle Team '48-'51; Cadet Officer '49-'50; Football '48-'50; Track '49-'50; Hi-Y '52; Tater Club '48-'49; Member of Winning Color Guard '48-'49; Officer of College Park Rifle Club '52; Boys' and Girls' Rifle Team '51; Military Editor of *ARIES* '52; C. P. Club '49-'50; High-Scorer on Rifle Team '50-'51.

*Ambition:* To be a successful minister.

*Will:* I, Earl Hardegree, leave my record on the rifle team to Jack Downing.

*Prophecy:* A weapons demonstrator at Benning.

## BARBARA JEAN HARRELL

President of Sub-Freshman Class '47; Sub-Freshman All-Star Team '47; Basketball '49-'51; Tater Club '49; Beginner's Chorus '48; Glee Club '49-'50; Home Room Representative for *ARIES* '49; Y-Teen Club '50; Treasurer of Y-Teen Club '51; Red Cross Representative '51-'52; Student Council '51; Girls' Rifle Team Captain '51; Home Room Bank Teller '52; Cheerleader '52; Softball Team '48-'50; Sweetheart Contest Candidate '48-'49; Home Room Representative for *Richardsonian* '49-'51; Honor Roll '52; United Industries of Georgia Convention '51; C. P. Club '52; Senior Play '52.

*Ambition:* To overcome the urge to be the world's fastest driver.

*Will:* I, Jean Harrell, bequeath my truant record to Jean Stinchcomb.

*Prophecy:* Mother of several papas-pooes.

NANCY GRISSOM

LAWRENCE HARBIN

EARL HARDEGREE

JEAN HARRELL

JOYCE HERMAN\*

RUTH HUMBLE

ELDRIDGE HUTCHESON

JEAN INGRAM

BARBARA JACKSON

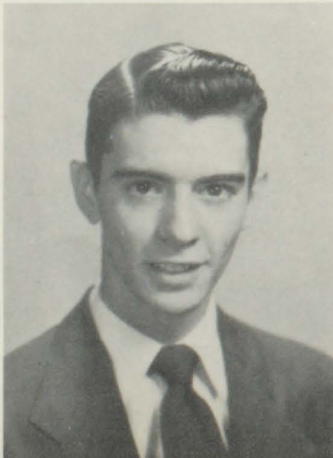



JEAN

EARL

ELDRIDGE

JEAN

JOYCE

RUTH

BARBARA

NANCY

LAWRENCE

#### SARAH JOYCE HERMAN

Sub-Freshman Basketball Team '47; Glee Club '48-'52; Hobby Club '48-'49; Junior Y-Teen Club '48-'49; Y-Teen Club '50-'51; Tater Club '49-'50; Girls' Rifle Team '51; Office Assistant '52.

*Ambition:* To always have a life full of "Sonny" smiles.

*Will:* I, Joyce Herman, leave my ability to cope with the Marines to all brave girls.

*Prophecy:* A loquacious secretary.

#### RUTH ELLEN HUMBLE

Transferred from West High School, Denver, Colorado, '50; Y-Teen Club '50-'51; R.O.T.C. Sponsor '51; Girls' Chorus '51-'52; Red Cross Representative '51-'52.

*Ambition:* To be the fat lady in the Barnum & Bailey Circus.

*Will:* I, Ruth Humble, hereby leave nothing as I am taking Tommie with me.

*Prophecy:* Still taking shorthand from Maddox.

#### OWEN ELDRIDGE HUTCHESON

Home Room Vice-President '48; Tater Club '48-'49; Glee Club '49-'51; State Music Clinic '50-'51; Jr. Civitan Club '51-'52; R.O.T.C. '49-'51; Cadet Noncommissioned Officer '51; Assistant Editor of *Richardsonian* '51; Hi-Y '52.

*Ambition:* To invent a non-run hose for table legs.

*Will:* I leave my slogan "I don't stop for red-lights, but I back up for blondes" to whoever takes my place as lunch-room Romeo.

*Prophecy:* Inventor of a no-wheel motor scooter.

#### ELIZABETH JEAN INGRAM

Transferred from Athens High School '50; ARIES Representative '52; Managing Editor of *Ram's Horn* '52; Y-Teen Club '51; National Honor Society '52; ARIES Typist '52; Library Staff '52.

*Ambition:* To serve a successful hitch with an Air Force Sergeant.

*Will:* At the will of fellow students, I, Jean Ingram, will leave!!

*Prophecy:* A proponent of Zwingli.

#### BARBARA MARION JACKSON

Tater Club '47-'48; Home Economics Club '48-'49; Y-Teen Club '50-'51; Glee Club '47-'49.

*Ambition:* To marry *the* man and live on a South Georgia farm.

*Will:* I, Barbara Jackson, leave my ability to stop biting my fingernails to Shirley Ramsey.

*Prophecy:* Proprietor of Ward's Q Room.

# SENIORS

## MARY HELEN JOHNSON

Sub-Freshman Basketball '48; Basketball '49; Girls' Sextet '49; Glee Club '47-'52; Y-Teen Club '50; Mind Your Manners Club '50-'51; Music Clinic '48-'50; *Ram's Horn* Staff '52; Library Staff '50-'52; President '52.

*Ambition:* To be a courageous flag pole sitter.

*Will:* I, Mary Helen Johnson, leave my ability to play the piano to Ruby Moody.

*Prophecy:* Another Tug-Boat Annie.

## HENRY ROSS JONES, JR.

Football '47-'48; Library Staff '48-'50; Rifle Team '49-'51; R.O.T.C. '48-'51; College Park Rifle Club '51-'52.

*Ambition:* To be an explosive expert in a loaded cigar factory.

*Will:* I leave my ability to tell good fish stories to George Britt.

*Prophecy:* A Frank Buck or a Ben Lilly.

## JOANNE JONES

Transferred from Russell High School '49; Glee Club '49-'50; Dramatic Club '49-'50; Home Room Secretary '50; Home Room Vice-President '51.

*Ambition:* To be a success in life.

*Will:* I, Joanne Jones, leave my "Southern" accent to any other true Yankee.

*Prophecy:* Star of the Ice Capades of '64.

## ROSLYN JEANETTE JONES

Y-Teen Club '48-'49; Glee Club '48-'52; Mind Your Manners Club '50-'51; Office Staff '51; Library Staff '51-'52; Assistant Activities Editor of *ARIES* '52; Music Clinic '50-'51; National Honor Society '52; All-State Chorus '52.

*Ambition:* To be as happy always—as I have been during my five years at College Park.

*Will:* I, Roslyn Jones, leave my Southern accent to Julia Fotopoulos.

*Prophecy:* Running a day nursery for Mr. Felder.

MARY HELEN JOHNSON

HENRY JONES

JOANNE JONES

ROSLYN JONES

GLENN JOYNER

SIDNEY KENDRICK

PAT KIRKLAND

JEWELL LASSITER

REBECCA LEE

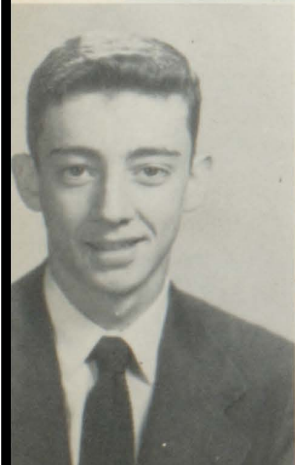





HENRY

REBECCA

ROSLYN

JOANNE

HELEN

JEWELL

SIDNEY

PAT

GLENN

#### GLENN JOYNER

Basketball '49-'52; Baseball '49; Civitan Club '52; Hi-Y '52; C. P. Club '50; *Ram's Horn* Staff '52.

*Ambition:* To be a yo-yo manufacturer in the lower Ugandee.

*Will:* I, Glenn Joyner, leave my Charles Atlas course to Neil Nix in hopes that he, too, will become a physical specimen.

*Prophecy:* A noted epistemologist.

#### SIDNEY FRANCES KENDRICK

Red Cross Representative '48-'49; President of Horizon Club '49; Dramatic Club '49-'50; Mind Your Manners Club '50-'51; Mock Faculty Play '51; Feature Editor of *Richardsonian* '51; Girls' State Representative '51; Best All-Around Junior '51; Glee Club '49-51; Honor Society '52; Board of Directors, School Savings Bank '52; Activities Editor of *ARIES* '52.

*Ambition:* To be a brunette Dagmar.

*Will:* I, Sidney Kendrick, leave my 286 college catalogues to optimistic Juniors.

*Prophecy:* A resident of Texas and the wide open spaces.

#### PATRICIA ANN KIRKLAND

Sub-Freshman Treasurer '47; Y-Teen Club '50-51; Glee Club '47-'52; Girls' Rifle Team '51; *ARIES* Representative '51; Freshman Business Manager '48; Assistant Circulation Manager of *ARIES* '52; *Ram's Horn* Staff '52; Tater Club '48-'49.

*Ambition:* To get some ambition.

*Will:* I, Pat Kirkland, leave my dislike for school to Robert Harris.

*Prophecy:* Running an orphan asylum.

#### MARY JEWELL LASSITER

Sub-Freshman All-Stars '47; Y-Teens '50-'51; Glee Club '50-'52; Athletic Club '50-'51; C. P. Club '50-'52; Basketball '48-'52.

*Ambition:* To be happy.

*Will:* I, Jewell Lassiter, leave my ability to keep "secrets" until graduation to Mary Allen.

*Prophecy:* Women's Wrestling Champion.

#### REBECCA JANE LEE

Garden Club '47-'48; Reading Club '47-48; Glee Club '47-'52; Art Club '48-'49; Y-Teen Club '51-'52; Associate Editor of *Ram's Horn* '52; Honor Society '52; Circulation Staff of *ARIES* '52; Senior Superlative '52.

*Ambition:* To prove to my brother that I can drive as good as he can.

*Will:* I, Rebecca Lee, leave my chair in the drug store for Shirley Lee and Elsie Gibson to fight over.

*Prophecy:* Head nurse at Milledgeville.

# SENIORS

## ERNEST WILEY LOGUE

Football '49-'52; C. P. Club '50-'51; Hi-Y '52; Band '49-'52; R.O.T.C. '48-'51; Library Staff '50-'51; Track '51; Mind Your Manners Club '50-'51.

*Ambition:* To live to see Miss Maddox retire.

*Will:* I, Ernest Logue, leave my ability to stay out of trouble to Emmett Allen and Johnny Papas.

*Prophecy:* World famous father of sextuplets.

## MARGARET ANNE LOVELL

Glee Club '48-'49; Band '49-'51; F. H. A. Club '49.

*Ambition:* To be a part of the Air Force one way or the other.

*Will:* I, Anne Lovell, leave to Joanne Wigley my Spanish book in hopes that she gets along with it better than I did.

*Prophecy:* Assisting a certain doctor from Emory.

## BETTY COLLEEN McDONALD

Basketball '49-'51; Tater Club '49-'50; Glee Club '50-'52; Y-Teen Club '50-'51; Junior Y-Teen Club '49-'50; R.O.T.C. Sponsor '49; Red Cross Representative '48-'49; Hobby Club '48-'49; Tennis Team '50-'51.

*Ambition:* To be able to express myself as cleverly as POGO does.

*Will:* I, Colleen McDonald, leave my hidden talent to anyone who can find it.

*Prophecy:* "Black Mac" is still tramping the halls of C. P.

## WILLIAM LARRY McDONOLD

Basketball '49-'52; Baseball '48-'52; Board of Directors, School Savings Bank '52; Hi-Y '52; Rifle Team '49-'51; C. P. Club '51; Red Cross Representative '51-'52; R. O. T. C. '47-'50; *Ram's Horn* Staff '52; ARIES Representative '48-'51.

*Ambition:* Live until death!

*Will:* I will my quietness in class to Emmett Allen.

*Prophecy:* Owner of a chartreuse Harley.

ERNEST LOGUE

ANN LOVELL

COLLEEN McDONALD

LARRY McDONOLD

LUTHER MCGAHEE

JANE MILLER

MARTHA NEEL

EVELYN NEWTON

CLIFFORD ODOM





ERNEST      MAC      ANNE      EVELYN      MARTHA      JANE      LARRY      LUTHER

#### LUTHER LINDSEY McGAHEE

Student Council '51; Library Staff '51-'52; Honor Society '51-'52; Baseball '50-'52; Hi-Y '52; Band '47-'51; Circulation Manager of *ARIES* '52.

*Ambition:* To make a trip to California on my pogo stick.

*Will:* I leave my wonderful school spirit to Shirley Ramsey.

*Prophecy:* Head accountant for the U. S. Mint.

#### ELEANOR JANE MILLER

National Honor Society '51-'52; Student Council '51-'52; Board of Directors, School Savings Bank '52; Sweetheart Contest Candidate '51; R. O. T. C. Sponsor '51; Glee Club '48-'51; Dramatic Club '50-'51; Horizon Club '48-'49; Mind Your Manners Club '50-'51; Honor Roll '48-'52; Girls' State '51; Home Room Representative for *Richardsonian* '51.

*Ambition:* To be a "Scott" girl and marry a "Tech" boy.

*Will:* I, Jane Miller, leave my extra units which I have accumulated during the last five years to anyone who needs them.

*Prophecy:* Her "Macbeth" will be the comedy of the '64 season.

#### CLIFFORD EUGENE ODOM

(withdrawn)

#### MARTHA ANN NEEL

Transferred from North Fulton High School '49; Library Staff '49-'52; Dramatic Club '50; Art Editor of *ARIES* '52; Senior Play '52.

*Ambition:* To always keep the individuality, sincerity, and courage that Jim helped me find.

*Will:* To Miss Thompson I leave "Donkey Hoati" in person and I leave his biography to Mr. Cowan.

*Prophecy:* Noted impressionistic artist.

#### EVELYN MARIE NEWTON

Basketball '48-'52; Fulton County All-Star '52; Red Cross Representative '48-'52; Board of Directors, School Saving Bank '52; Garden Club '49; Tater Club '49; Y-Teen Club '51; C. P. Club '51; Honor Athlete '50; Softball Club '49; Beginners' Chorus '48; Glee Club '49-'51; Senior Superlative '52.

*Ambition:* To live a long, happy life as an Army officer's wife.

*Will:* I, Evelyn Newton, will to Joyce Newton my sweet disposition and ability to play basketball.

*Prophecy:* Vice Principal of C. P. H. S.

# SENIORS

## RICHARD ALLAN OLIVER

National Honor Society '52; Student Council '51-'52; Band '47-'52; Band Officer '50-'51; Cornet Trio '50-'51; Military Band '48-'51; Music Festival '47, '49; Cadet Noncommissioned Officer '48-'51; Student Handbook Committee '51; Mock Faculty Play '50-'51; Hi-Y '47-'48; Board of Directors, School Savings Bank '52.

*Ambition:* To be able to get a good picture of a basketball game.

*Will:* I, Richard Oliver, leave my ability to sidewalk interview to David Porter.

*Prophecy:* Janitor and coal stoker at C. P. H. S.

## THOMAS LEON PADGETT

R.O.T.C. '48-'51; Cadet Noncommissioned Officer '51.

*Ambition:* To become as tall as my brother.

*Will:* I leave my love and best wishes to Ann Ashcraft.

*Prophecy:* A member of the Foreign Legion.

## BETTY LANIER PARROTT

Transferred from Campbell High School '50; Glee Club '50-'51; *Ram's Horn* Staff.

*Ambition:* To be an airline hostess for T. W. A.

*Will:* I, Betty Parrott, leave nothing because I have nothing to leave.

*Prophecy:* A flying grease monkey for Delta.

## ROBERT R. PERRY, JR.

Transferred from Murphy High School '47; Baseball '51; Cheerleader '52; Tater Club '49; *Richardsonian* '50-'51; Red Cross Representative '50-'51; Red Cross President '51-'52; R.O.T.C. '48-'50; Hi-Y '52; Office Assistant '52.

*Ambition:* To get along with Miss Maddox and Mrs. Smethers for just one day.

*Will:* I, Robert Perry, do bequeath my ability to draw possums and trees to Tommy Bruce.

*Prophecy:* Cheerleader at Wesleyan.

RICHARD OLIVER

LEON PADGETT

BETTY PARROTT

ROBERT PERRY

MILTON PLAYER

BETTY JO RAGSDALE

BILLIE NELL RANSOM

JOAN SAND

DICK SCHWAEMMLE

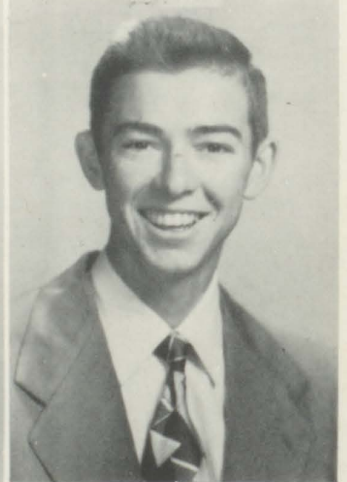



BETTY JO

BILLIE NELL

LEON

JOAN

ROBERT

DICK

RICHARD

MILTON

BETTY

#### MILTON KIMSEY PLAYER, JR.

Hi-Y '52; Glee Club '49-'50; R.O.T.C. '48-'51; Cadet Noncommissioned Officer '51; President of Radio Workshop Class '52.

*Ambition:* To get to school on time.

*Will:* I leave to my brother, Jimmy, my Toni refill kit.

*Prophecy:* A bone-breaking chiropractor.

#### BETTY JO RAGSDALE

Red Cross Representative '48-'49; Y-Teen Club '48-'49; Sweetheart Contest Candidate '49; Dramatic Club '49-'50; Glee Club '49-'50; Athletic Club '48-'49; Helper in School Savings Bank '52.

*Ambition:* To live a happy and useful life with Bill.

*Will:* I, Betty Jo Ragsdale, leave my place in Miss Maddox's heart to Wilma Kite.

*Prophecy:* Running Ledbetter's shredded clothes emporium.

#### BILLIE NELL RANSOM

Glee Club '47-'52; Home Economics Club '49-'50; Y-Teen Club '50-'51; Library Staff '51-'52; News Staff of *Ram's Horn* '52.

*Ambition:* To have a permanent National Guardsman all my life.

*Will:* I, Billie Nell Ransom, leave my ability to do book-keeping to Shirley Lee.

*Prophecy:* Producer of brushless toothbrush.

#### MARY JOAN SAND

Glee Club '47-'52; Y-Teen Club '50-'51; R.O.T.C. Sponsor '50-'51; Tater Club '49-'50; Mind Your Manners Club '50-'51; Sweetheart Contest Candidate '50; *Ram's Horn* Staff '52; Junior Y-Teen Club '48-'49.

*Ambition:* To run a non-stop flight from College Park to Red Oak.

*Will:* I, Joan Sand, leave my ability to win arguments with Miss Maddox to whoever takes my place in her Business English Class.

*Prophecy:* A boot manufacturer.

#### RICHARD SCHWAEMMLE

Junior Hi-Y '47-'48; Library Staff '48-'49; *Richardsonian* Staff '48-'49; R.O.T.C. '48-'51; Noncommissioned Officers' Club '49-'50; Boys' Chorus '50-'51; Cadet Officer '51; Home Room Vice-President '52; Board of Directors, School Savings Bank '52; Business Manager of *ARIES* '52.

*Ambition:* To go to Athens on weekends for the next four years.

*Will:* I, Dick Schwaemmler, leave my ability to break oil pans on dirt roads.

*Prophecy:* A cross-eyed pilot of a Piker Club.

# SENIORS

## BETTY JO SHORT

Glee Club '47-'52; Athletic Club '47-'48; ARIES Representative '50; Mind Your Manners Club '50-'51; ARIES Circulation Staff '52; Office Assistant '52; ARIES Typist '52; National Honor Society '52.

*Ambition:* To be a stenographer.

*Will:* To the students of College Park High Schol, I leave five of the happiest years of my life.

*Prophecy:* Owner of Davison's of Dixie.

## JAMES LOUIS SPINKS

Transferred from Roosevelt High School '49; Band '49-'50; R.O.T.C. '49-'51; Jr. Civitan Club '51-'52.

*Ambition:* To live to see Miss Maddox married.

*Will:* I leave my hot rodding around the school to Howard Jackson and Robert Harris.

*Prophecy:* A behind-the-scenes oil tycoon.

## BOBBY JOE STAMPS

R.O.T.C. '48-'51; Boys' Chorus '47-'48, '51-'52; Football Manager '52; Track '50-'51; News Editor of *Ram's Horn* '52; Hi-Y '52; Golf Team '51.

*Ambition:* To inherit a small fortune of say \$50,000,000.

*Will:* I, Bobby Stamps, leave my gray hair to grow abundantly on Mr. Harris' head.

*Prophecy:* A 440 track man.

## JIM CURTIS SUTHERLAND

Mock Faculty Play '50-'51; Jr. Hi-Y '48-'49; Treasurer of Freshman Class '48; Jr. Civitan Club '49-'52; R.O.T.C. '48-'51; Cadet Officer '51; Home Room Business Manager '51; Business Manager of Junior Class '51; Student Council '50-'51; WABE Representative '51-'52; Cheer Leader '51-'52; President of School Savings Bank '52; Committee Chairman, Student Council '51-'52; Home Room President '52.

*Ambition:* To get married before my sister does.

*Will:* I leave my ability to tell jokes to the cheer leaders during basketball games to any boy who has nerve enough to become a cheer leader.

*Prophecy:* Chairman of the board of Gilipovitch's pawn shop.

BETTY JO SHORT

JAMES SPINKS

BOBBY STAMPS

JIM SUTHERLAND

FRANK SWARTZ

HERMAN TAYLOR

BARBARA THOMPSON

GERALDINE TYSON

BOBBY WAITES

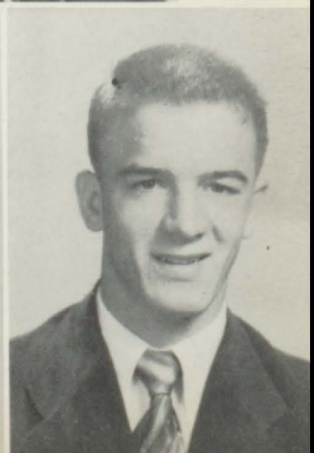
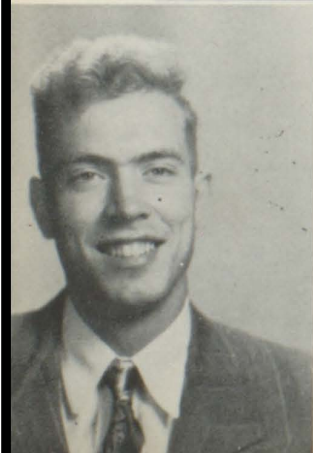



FRANK

BETTY JO

BARBARA

JIM

BOBBY

JIMMY

HERMAN

BOBBY

#### FRANK SWARTZ

Transferred from Kittlenus High School '51; Band '51-'52.

*Ambition:* My life's ambition is the Army whether I want it or not.

*Will:* I leave my curly hair to those who want it.

*Prophecy:* The museum curator of Iztaccihuatl.

#### STEPHEN HERMAN TAYLOR

R.O.T.C. '48-'51; Noncommissioned Officers' Club '50-'51; Hi-Y '52; Office Assistant '52.

*Ambition:* To fly F-86 Sabre jets in Korea and shoot down a Mig 15.

*Will:* I leave my love for airplanes to Ray Akins.

*Prophecy:* Superintendent of Fulton County Schools.

#### BARBARA RUTH THOMPSON

Dramatic Club '49; Glee Club '49-'50; Sweetheart Contest Candidate '50; R.O.T.C. Sponsor '51; Girls' State '51; *Ram's Horn* Staff '52.

*Ambition:* To be a veterinarian from Georgia.

*Will:* I, Barbara Thompson, leave my fondness for literary culture to any ambitious Junior.

*Prophecy:* A recherche sphragistician.

#### GERALDINE TYSON

Transferred from O'Keefe High School '49; Honor Society '52; Honor Roll '50-'52; Girls' Chorus '51-'52.

*Ambition:* To marry a certain technician.

*Will:* I, Jerry Tyson, will my three periods a day with Miss Maddox to any unsuspecting commercial student.

*Prophecy:* A lady electrician.

#### BOBBY FRANKLIN WAITES

C. P. Club '50-'51; Football '49-'52; Co-captain of Football Team '52; Jr. Civitan Club '50-'52; President of Hi-Y '52; Glee Club '49-'51; R.O.T.C. '48-'51.

*Ambition:* To play football for Red Oak A. & M.

*Will:* I, Bobby Waites, leave my internecine driving ability to Charles Brown.

*Prophecy:* A left half for the Green Bay Packers.

# SENIORS

## MARY JOAN WALKER

Glee Club '48-'52; Y-Teen Club '50-'51; Home Economics Club '48-'49; Garden Club '47-'48; Softball Team '49-'50; Tater Club '48-'49; Mind Your Manners Club '50-'51; Sub-Freshman Basketball Team '47-'48.

*Ambition:* To marry a "Free-Man."

*Will:* I, Joan Walker, leave my ability to laugh anywhere, anytime, to Kay Johnson.

*Prophecy:* Proprietor of an old maids' home.

## EUNICE CAROLE WALLACE

Reading Club '47-'48; Dramatic Club '47-'48; Y-Teen Club '48-'50; Library Staff '48-'49.

*Ambition:* To hitch my wagon to a star; and if it falls not to mind the jar.

*Will:* I, Eunice Wallace, leave my ability to get along with Miss Maddox to any deserving person.

*Prophecy:* Bubble dancer in John Camp's nightclub.

## EVELYN WARD

Transferred from Hapeville High School '49; Dramatic Club '49; Editor-in-Chief of *Richardsonian* '50-'51; Glee Club '50-'52; Mind Your Manners Club '50-'51; Honor Society '51-'52; Student Council '50-'52; President of Student Council '52; Home Room Secretary '50-'51; Honor Roll '49-'52; Best Citizen '52; Chairman of Student Council Orientation Committee '52.

*Ambition:* To see Georgia beat Tech in '52.

*Will:* I, Evelyn Ward, leave my ability to giggle to any sad Junior.

*Prophecy:* Our first woman president.

## BETTY JOYCE WATKINS

Y-Teen Club '50-'51; News Staff of *Richardsonian* '50-'51; Glee Club '50-'52.

*Ambition:* To be a fashion designer.

*Will:* I, Joyce Watkins, leave my winning ways with Miss Maddox in Shorthand to Shirley Lee.

*Prophecy:* Growing Brussels sprouts in Tibet.

JOAN WALKER

EUNICE WALLACE

EVELYN WARD

JOYCE WATKINS

GWEN WEANT

GLENDA WILEY

VIVIAN WILLINGHAM

MARTHA WOODS







GLENDA

MARTHA

VIVIAN

EUNICE

EVELYN

JOAN

JOYCE

GWEN

#### JOAN GWENDOLYN WEANT

National Honor Society, Treasurer '51-'52; Student Council '50-'52; Cheerleader '50-'52; Board of Directors, School Savings Bank '51-'52; Vice-President School Savings Bank '51-'52; Sweetheart Contest Candidate '48, '50, '51; Vice-President Sophomore Class '49-'50; R.O.T.C. Sponsor '50-'51; Glee Club '48-'51; State Music Clinic '50-'51; Dramatic Club '50-'51; Horizon Club '48-'49; Mind Your Manners Club '50-'51; Honor Roll '48-'52; Home Room Representative for *Richardsonian* '49-'50; Home Room Representative for *ARIES* '48-'49.

*Ambition:* To be a Duke "Blue Devil" and travel with a Carolina "Choo Choo."

*Will:* I, Gwendolyn Weant, leave all the trials and tribulations of being a cheerleader to any "peppy" girl who will love them as much as I have.

*Prophecy:* House mother of Pi, Pi, and more Pi fraternity.

#### GLENDA MAE WILEY

Sub-Freshman Basketball All-Stars '48; Athletic Club '48; Basketball '48-'52; Girls' Chorus '48-'51; Horizon Club '50; Mind Your Manners Club '51; Honor Society '52.

*Ambition:* To graduate from college.

*Will:* I, Glenda Wiley, leave my membership in the Honor Society to David Hester.

*Prophecy:* Forward for the Minneapolis Redheads.

#### VIVIAN LUCILLE WILLINGHAM

Basketball Team '48-'52; Sub-Freshman All-Stars '47-'48; Glee Club '47-'51; Accompanist, Beginners Chorus '48-'49; Band '51; Horizon Club '48-'50; R.O.T.C. Sponsor '50-'51; Athletic Club '47-'48; Mind Your Manners Club '50-'51; Library Staff '49; National Honor Society '51-'52; Ad Club '50-'51; Advertising Manager of *ARIES* '51-'52; State Music Clinic '50; C. P. Club '51-'52.

*Ambition:* To get a tan as good as his.

*Will:* I leave my quick-witted brains on the second desk in the Physics Lab.

*Prophecy:* Arithmetic teacher at Longino.

#### MARTHA MILDRED WOODS

Transferred from Glendale, California, '51; Home room *ARIES* Representative '52.

*Ambition:* To be a happily married artist.

*Will:* I will my English book reports to any innocent Junior who wants them.

*Prophecy:* A famous torch singer.

# SENIOR OFFICERS

## JOSEPH A. BISHOP, *President*

Secretary of Sub-Freshman Class '48; Junior Hi-Y '48; Secretary Freshman Class '49; R.O.T.C. '48-'51; Secretary Cadet Officers' Club '51; Football '47-'52; Basketball '48-'52; Track '50-'52; President of Senior Class '52; President of Honor Society '52; C. P. Club '52; Hi-Y '52; Student Council '52; Jr. Civitan Club '49-'52; Boys' Chorus '49, '52; Vice-President of Boys' Chorus '52.

*Ambition:* To go to college, then get a good job and live a normal life except on Saturday nights.

*Will:* I, Joe Bishop, leave to Espy Ball my shoe brush and ability to use it.

*Prophecy:* Atlanta's fastest street cleaner.

## JAMES EDWARD HOLLIMAN, *Vice-President*

Football '48-'52; Basketball '48-'52; Track '48-'52; Student Council '50-'52; Second Vice-President of Student Council '51; Vice-President of Senior Class '52; Jr. Civitan Club '50-'52; President of Jr. Civitan Club '52; President of Glee Club '52; Cadet Officer '51; President of Cadet Officers' Club '51.

*Ambition:* To be as sarcastic as Jimmy Bennett and still live with myself.

*Will:* I leave my "Peace of Mind" to anyone who desires to be a psychiatric case.

*Prophecy:* Now appearing as "Dagwood" in "Blondie" pictures.

## GEORGE DERRY DUNCAN, *Secretary*

National Honor Society '51-'52; Football '48-'52; Basketball '48-'52; Track '49-'52; Baseball '48-'49; Secretary-Treasurer Jr. Civitan Club '52; R.O.T.C. '47-'52; Cadet Officer '51-'52; Hi-Y '52; Secretary of Senior Class '52; Honor Athlete '49; Editor-in-Chief of *Ram's Horn* '52; Radio Workshop Secretary '51-'52; Boys' Chorus '49-'50; Band '49; President of Freshman Class '48; Student Council '51-'52.

*Ambition:* To keep from pushing up daisies in Korea.

*Will:* To "Se-Mo" I leave my hope that someday he will look almost human.

*Prophecy:* Football coach at Yipahoopey Normal.

## MEMYE CURTIS, *Treasurer*

National Honor Society '51-'52; Treasurer of Senior Class '52; Feature Editor of *ARIES* '52; Student Council '50-'52; First Vice-President of Student Council '51; President of Dramatic Club '49-'50; President of Y-Teen Club '48-'49; Band '47-'51; Band Officer '51; Flute Quartet Winning Superior Ratings at District and State Festivals '48-'49; State Band Clinic '49-'50; All-Fulton County Band '47-'48; All-State Band '50; Manager, Dramatic Club '48-'49; Mind Your Manners Club '50-'51; Flute Trio '50-'51; Woodwind Quartet '50-'51; Horizon Club '48-'49; Student Handbook Committee '51; Home Room Vice President '51; Board of Directors, School Savings Bank '52; Candidate Sweetheart Contest '48; Girls' State Representative '51; Alternate to Girls' Nation '51; Glee Club '47-'50; Honor Roll '47-'52; R.O.T.C. Sponsor '50-'51; WABE Representative '52; Senior Superlative '52; Senior Play '52; Circulo Hispano-Americano, Silver Medal, '52.

*Ambition:* To go places, and do things, and leave a worthwhile mark in the world.

*Will:* I leave my ability to squeeze 25 hours into a day to any Junior who has as much to do and enjoys doing it as much as I.

*Prophecy:* Editor of *Racy Love Stories* magazine.

## ROLAND POWELL PERDUE, *Business Manager*

Football '48-'52; Track '48-'52; Band '47-'52; Band Officer '50-'51; Vice-President of Hi-Y '52; Secretary-Treasurer of Junior Class '51; Business Manager of Senior Class '52; Vice-President of C. P. Club '50-'51; R.O.T.C. '48-'50; R.O.T.C. Band '47-'51; Chaplain, Jr. Civitan Club '50-'52; Mock Faculty Play '51; Honor Athlete '49.

*Ambition:* To be more like the Master.

*Will:* I, Roland Perdue, leave my quiet voice to Ralph Knox and Chester Jones.

*Prophecy:* All-American water bucket guard from Waybelo Normal.

# JUNIOR

Volume I

Junior Issue

## JORDAN LEAVES SCHOOL; DOWNING TAKES PRESIDENCY

Hal Jordan who has been a student of College Park for the past two years, left Friday night January 18, to go to Naples, Italy to be with his father.

Jack Downing will carry on in Hal's place since he was elected vice-president of the class.

Other officers of the Junior Class are as follows: Bobby Mc-Lendon, secretary; Richard Brown, treasurer; and Ralph Knox, business manager.

One of the most popular boys of College Park High, Hal was president of the Junior Class, vice-president of the Junior Civitan Club, member of the Student Council and Chairman of the 6th period committee which handles the suggestion box. Last year Hal was the treasurer of the Student Council. Before he left, he was presented a silver key by his fellow members of the Student Council.

team game him a gold football to remember them by. Hall was a major in military and he was an honor student.

Hall was well liked by the faculty and students of College Park and will be remembered by all who knew him.

**RAM'S HORN!  
EXTRA! EXTRA!**

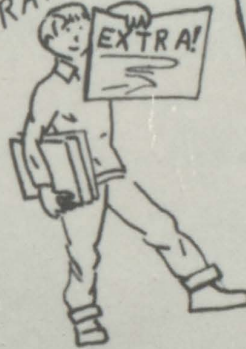

## Ann Merriman Killed Dec. 14

Ann Merriman was killed by the crack "Man O War", December 14 at the Hawthorne crossing as she was returning from Atlanta during a rain storm.

She was going to her grandmothers before going to the Northside vs. College Park game. Ann was scorekeeper for the girls basketball team and was very popular at College Park High.

## Rucker New Scorekeeper

Barbara Rucker was appointed scorekeeper for the girls basketball team to replace Ann Merriman.

Barbara has always been an ardent fan with good school spirit. She has not missed a game in three years.

## Phone Added

College Park High School is installing a pay telephone. It is to be placed on the first floor of the building.



"Be the FATTEST of your year! Show your spirit by subscribing to 'THE RAM'S HORN'!"

# JUNIOR CLASS



BOBBY, RICHARD, HAL, JACK, RALPH

## OFFICERS

HAL JORDAN  
*President*

JACK DOWNING  
*Vice-President*

BOBBY McLENDON  
*Secretary*

RICHARD BROWN  
*Treasurer*

RALPH KNOX  
*Business Manager*

MARY ALLEN  
SARA LOU BRADFORD  
SAM COLLINS

GENE ARNOLD  
CHARLES BROWN  
HAROLD COODY

MAX BANKS  
RICHARD BROWN  
JAMES CREA

BOBBY BANNISTER  
TOMMY BRUCE  
EMILY DAVIS

RALPH BARTLETT  
NANCY CARROLL  
JACK DOWNING

SUE BENEFIELD  
SARA CASTLEMAN  
RAVON FARMER

BETTY BLECKLEY  
JOYCE CHUPP  
PATSY FLYNN



JULIA FOTOPOULOS



BARBARA FREEMAN

MARY ALICE FUGATE

GYANNE GERMANO



ELSIE GIBSON

JIM GRIZZARD

DORIS GROOVER



BETTY HAND

JEANNE HARRIS

ROBERT HARRIS



JANE HATCHETT

DAVID HESTER



CHARLIE HOPE  
HAL JORDAN  
PATSY MABLE

JOAN HYSLER  
JOE KING  
JEAN MCDANIEL

HOWARD JACKSON  
RALPH KNOX  
BOBBY MCLENDON

JIMMY JACKSON  
DORIS LASITER  
BETSY MARQUIS

RONALD JACKSON  
SHIRLEY LEE  
MERILYN MEDERNACH

CHESTER JONES  
LESTER LOACH  
ANNE MERRIMAN

LINDON JONES  
JAMES LONG  
VERNON MILLER

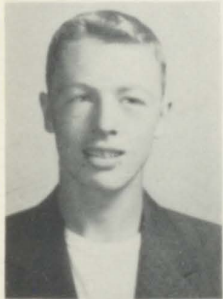



RUBY MOODY  
 MARY MORROW  
 NEIL NIX  
 QUINTON PHILLIPS



JIMMY PLAYER  
 SARA PLEWS  
 DAVID PORTER  
 RAYMOND PRESTAGE

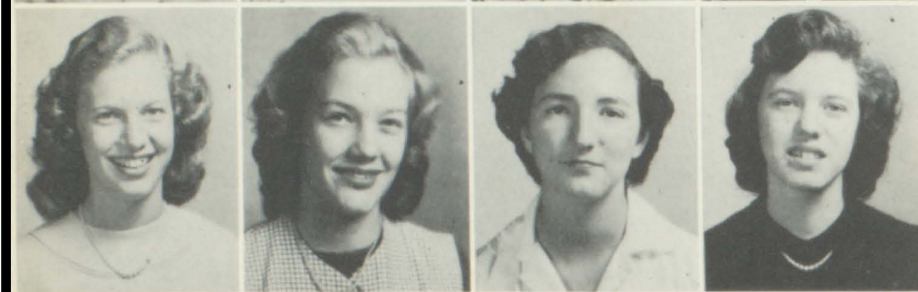

SHIRLEY RAMSEY  
 JOHANNA RANDALI  
 CAROLYN REGISTER  
 BARBARA REILLY



FRANCES ROUTON  
 BARBARA RUCKER  
 MARY SAYNE  
 FRANCES SHEDD

FRANCES SHELNUTT  
 NANCY STEPHENS  
 NANCY WALLACE

LOUISE SHINHOLSTER  
 DON STOCKTON  
 PATTY WALLIS

BEVERLY SMITH  
 ESTHER SUSSMANN  
 TOMMY WIGGINS

JACKIE SMITH  
 RONALD TEATE  
 TOMMY WIGGINS

BOB SPENCE  
 BILLY THORNTON  
 ANN WHIPPLE

BOBBY SPINKS  
 J. W. TORBUSH



TOMMY TIPPETT  
 BETTY WINDHAM

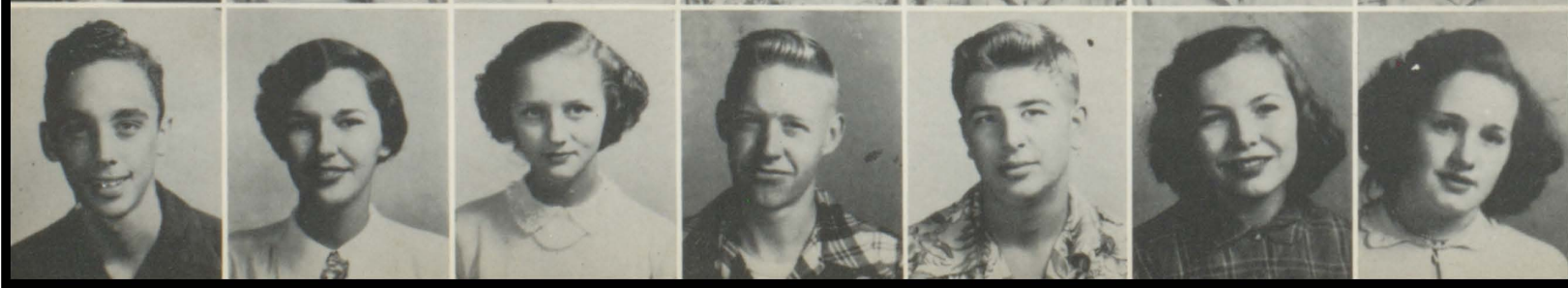

# SOPHOMORE



## THE RAMS HORN



Volume I

Sophomore Issue

No. 4

### SHEPHERD HEADS SOPHOMORE CLASS

by Howard Akins  
On Wednesday, Nov. 21, 1951, Ronnie Shepherd was elected as president of the sophomore class.

The other officers were as follows: Jerry Livingston, vice-president; Janelle Bowden, secretary; and Dean Bradford, treasurer.

This campaign lasted one week and all students voting had to be registered. Regular voting machines were used by the student body.

#### Council Plans

The Student Council is planning a chapel program for Thursday, February 7, 1952. At this program the members will discuss what they are doing and what they will do for the remainder of the year.

The Student Council is planning to have a Sadie Hawkins Night Friday, February 29, 1952. At this function the students may come dressed as they please. There will be round dancing, folk dancing, and games will be played by all.

#### WHAT IF:

- Plato were the Dan-ube instead of the Rhyne.
- Jane were a baker instead of a Miller.
- Joyce were his man instead of Herman.
- Harold were a bed bug instead of a Coody.
- Betty were an arm instead of a Hand.
- Myrna were a fence instead of a Pickett.
- Miss Ruthie were a duchess instead of a Barron.
- Betty were a canary instead of a Parrott.
- Richard were black instead of Brown.
- Charlie were wish instead of Hope.
- Rebecca were Grant instead of Lee.

HI!



### James Alexander SPRING DRILLS MAKE TEAMS

The returning players from the Rams' football squad of last year and the ambitious newcomers to football started Spring practice the second day of the New Year. Spring practice means a big step toward the development and structure of the next fall squad. It teaches new boys to work as a team, visualizes hidden ability which lies in the players. It also gives the coaches a chance to place each individual in his best fitting position and the chance to organize the team as a whole in the proper formation.

Yes! Spring practice offers a lot if you know how to accept it. Do you know how, you know that you're going on the field each day to learn football, not to loaf? That's right, you've got it now. Football has something, has you can way or... be...



# SOPHOMORE CLASS



RONNIE, DEAN, JANELLE, JERRY

## OFFICERS

RONALD SHEPHERD  
*President*

JERRY LIVINGSTON  
*Vice-President*

JANELLE BOWDEN  
*Secretary*

DEAN BRADFORD  
*Treasurer*

ELLEN ADAMS  
GENE BETSILL  
GEORGE BRITT  
HARRY CLARK

RAY AKINS  
ROBERT BINKLEY  
DAVID BROWNING  
BOB COLMAN

CAROL ANDERSON  
PAT BLACK  
NEAL BRUCE  
DOROTHY DANIEL

GEORGE ANDERSON  
BARBARA BOATNER  
DORIS CALLAWAY  
JOHNNY DANIELL

TONY ANTHONY  
JANELLE BOWDEN  
BOBBY CARDEN  
DEWEY DAVIS

CONNIE ATTWOOD  
SHIRLEY BRADBERRY  
TOMMY CARTLEDGE  
JOY DENSON

BILLY BALLARD  
DEAN BRADFORD  
SHIRLEY CHAMPAIGN  
BETTY DILLARD

TILLIE BENSON  
STANLEY BREWER  
LOUIE CHANCE  
HELEN DODSON







BETTY DREW  
 CHRIS EBERSOLE  
 BILL EIDSON  
 SANDRA ELLETT  
 BILL EMERSON  
 ANNE EMMERT  
 ELAINE FARMER  
 CHARLES FLOWERS  
 KENNETH FRISTOE  
 JAMES GARRETT  
 RUTH GILLIS  
 JACK GLEASON  
 JANE HAMMOCK  
 JO ANNE HARBIN  
 ROY HARRIS  
 JUNE HEARN

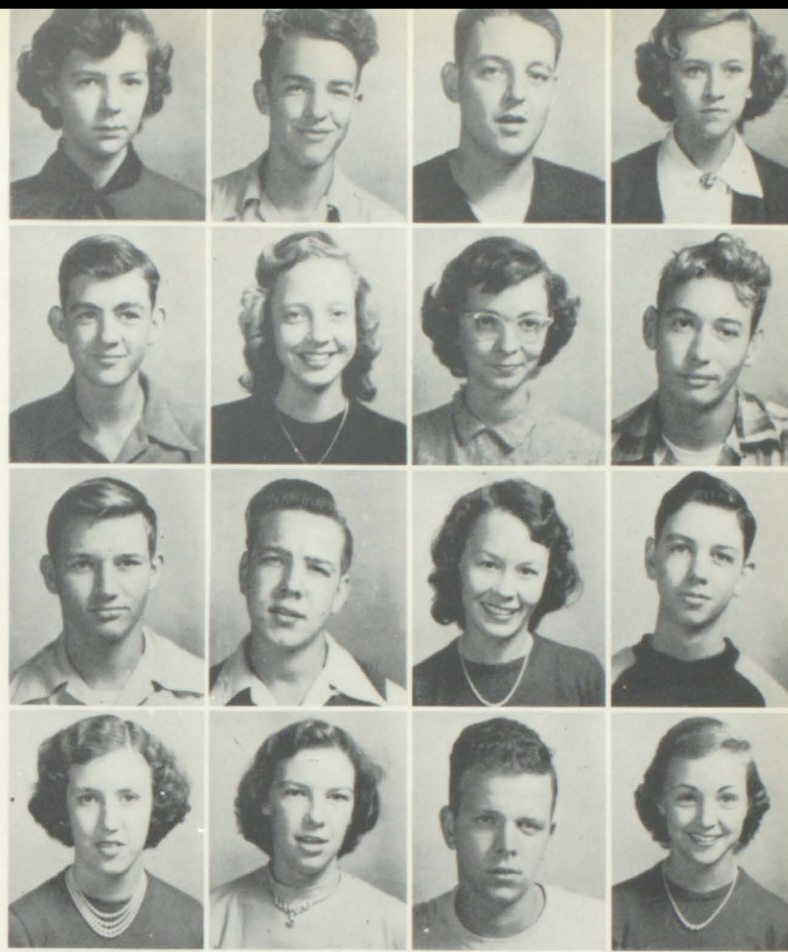

|                   |             |                    |                   |                 |                  |                |               |
|-------------------|-------------|--------------------|-------------------|-----------------|------------------|----------------|---------------|
| CHARLES HENDRICKS | JANE HOWARD | TOMMIE LOU HUDGENS | GUY IVESTER       | DOUGLAS JOHNSON | KAY JOHNSON      | JACKIE JONES   | LEWIS KEELING |
| WILMA KITE        | CONNIE LAMB | ZARREL LAMBERT     | WARD LAWTON       | JIM LEE         | JERRY LIVINGSTON | BETTY JO LONG  | LANE LONGINO  |
| MARGIE MCBRAYER   | PAT MCCAIN  | JANNA MCCLURE      | WILLIAM MCCONAHAY | PATSY MCCORD    | ALBERT MCLENDON  | ANNE MCNEELY   | IRWIN MCRAE   |
| JOAN MALOCH       | JO MOORE    | ANN MORROW         | HELEN MORGAN      | GENE NICOLS     | SYBIL PARKER     | BARBARA PAYTON | FRED PHILLIPS |

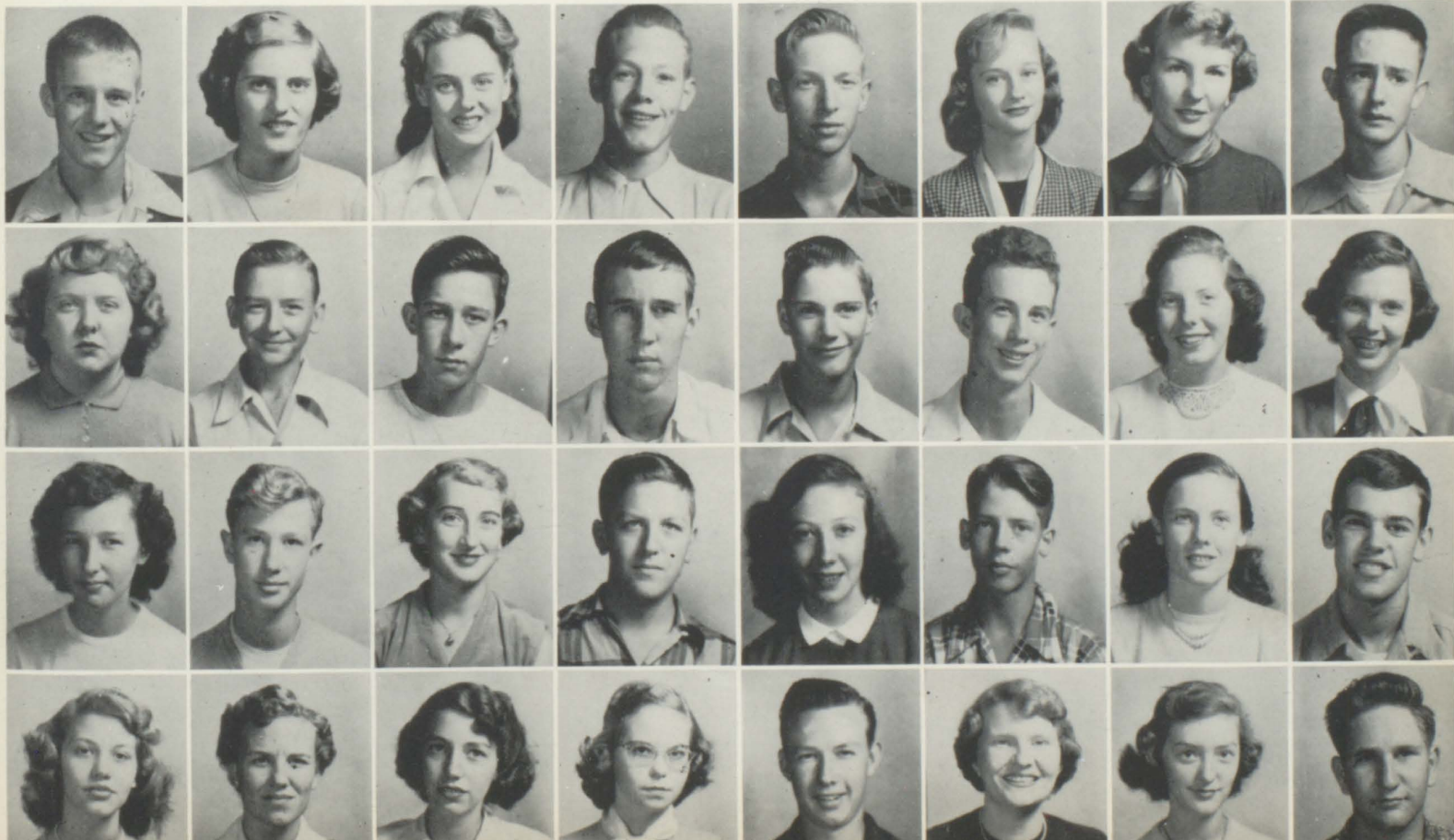



MYRNA PICKETT  
ALVIN PLEWS  
RUTH PLUNKETT  
PENNY PRENDERGAST



BILLY RAINOURD  
ANNE REEVES  
JOHN SABIK  
JEAN SHACKELFORD



FRANKLIN SHEETS  
RONALD SHEPHERD  
BETTY SHERIFF  
HORACE SHINHOLSTER

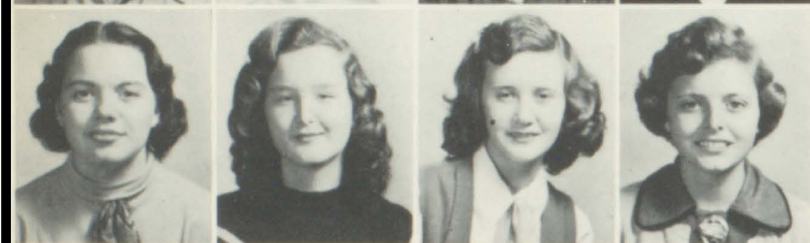

ELEANOR SMITH  
BETTY STANDRIDGE  
CAROL STEVENS  
ADDALIE STRATTON

GLORIA TARPLEY    RAYFORD TATE    FREDDY THOMAS    DONALD THOMPSON    CAROLYN THORNTON    LONNIE THROWER  
JANE TRAVIS    JEAN TRAVIS    HELEN VESSELL    ANITA VICKERY    JOHN W. VOGEL    GLORIA WALL  
ELIZABETH WHITE    JEAN WHITMAN    JOANNE WIGLEY    MARY J. WILLIAMS    BILL WOODS    RONNIE WOODS

BEVERLY TRAVIS  
NAOMI WHITTINGTON



BETTY WALLACE  
WALT WURFEL



# FRESHMAN

Volume I

Freshman Issue

## HUIE IS PRESIDENT OF FRESHMAN CLASS

by Ralph Bartlett  
 Jerry Huie was elected president of the Freshman Class Wednesday, November 21, 1952. For the first time in the Fulton County School the election was handled completely by the students of the Student Council and all the voting was done on voting machines.

The other officers elected with Jerry were: Vice-President Carol Jean Fox; secretary, Patsy Crawford and Treasurer, Carol Ebert.

## Six 9th Graders Make Honor Roll

Six Ninth Graders made the Honor Roll the second quarter, Mr. Ben H. Hutchinson, principal announced February 13, 1952. These students had an average of ninety or above for the quarter in all their work.

The students were Gloria Akins, Patsy Crawford, Carole Ebert "Ginger" Mitchell, "Chick" Shellnut, and Angelin Smith.

**KAMPUS KAPEERS**  
 Managing Editor's eyes sparkling as brightly as the new diamond on her third finger, left hand. \*\*\*\*

Girl dressed and ready to take part in Phys. Ed. discovering she is in the wrong class. \*\*\*\*

Small boy running to Mother in terror as dance instructors try to get his bashful brother on the floor in the Charleston contest. \*\*\*\*

Slightly balding teacher seen mopping floor during first period math class. \*\*\*\*

**TRUE LOVE**  
 The night was warm;  
 The room was dark;  
 Not any light;  
 Not even a spark,  
 Shone on the two,  
 As they sat there alone  
 The little brown pup,  
 and his chicken bone!

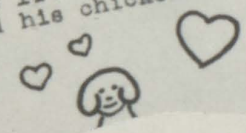

## Y-Teens Name Officers

College Park Y-Teen have elected officers for the 1951-52 term. They are Patsy Crawford, president; Kitty Canada, vice-president; Carole Ebert, secretary - treasures; Patsy Thompson program chairman.

Two representatives from the eighth grade, Donnie Groover and Johnnie Wallis and two from the ninth grade, Helen Jordan and Kitty Canada served on the movie council, Oct. 20. They are going to send chocolate bars to the soldiers overseas for Christmas.

## LANG TAKES COACHING JOB

Coach Nolan Lang, who came to College Park High from Oklahoma University, is starting his first year of coaching girls basketball and is doing a swell job with the team.

Coach Lang says he hopes to have a winning team this year which will go all the way to the top.



# FRESHMAN CLASS



CAROL JEAN, CAROL, JERRY, PATSY

## OFFICERS

JERRY HUIE  
*President*

CAROL FOX  
*Vice-President*

PATSY CRAWFORD ...  
*Secretary*

CAROL EBERT  
*Treasurer*

|                  |                   |               |                 |                   |                 |                  |                |
|------------------|-------------------|---------------|-----------------|-------------------|-----------------|------------------|----------------|
| GLORIA AKINS     | DONALD ALEXANDER  | BILLY ALLEN   | DALE ANDREWS    | BOBBY BAIRD       | ESPY BALL       | HELEN BARDEN     | DAVID BARNETTE |
| NEAL BARRONTON   | BETTY BAXTER      | HELEN BELL    | WANDA BENEFIELD | TERRY BOYD        | CAROLE BOYER    | CAROLYN BRADFORD | JACK BREWER    |
| SHIRLEY BUCKELEW | MADELINE BURNETTE | KITTY CANIDA  | JACK CARDEN     | VANGIE CARRUTHERS | JAMES CASTLEMAN | THOMAS COOPER    | EARL COX       |
| PATSY CRAWFORD   | THOMAS CURTIN     | BILLY DANIELL | JANET DENNY     | JANICE DENNY      | JOYCE DOTSON    | CAROLYN EARWOOD  | CAROLE EBERT   |

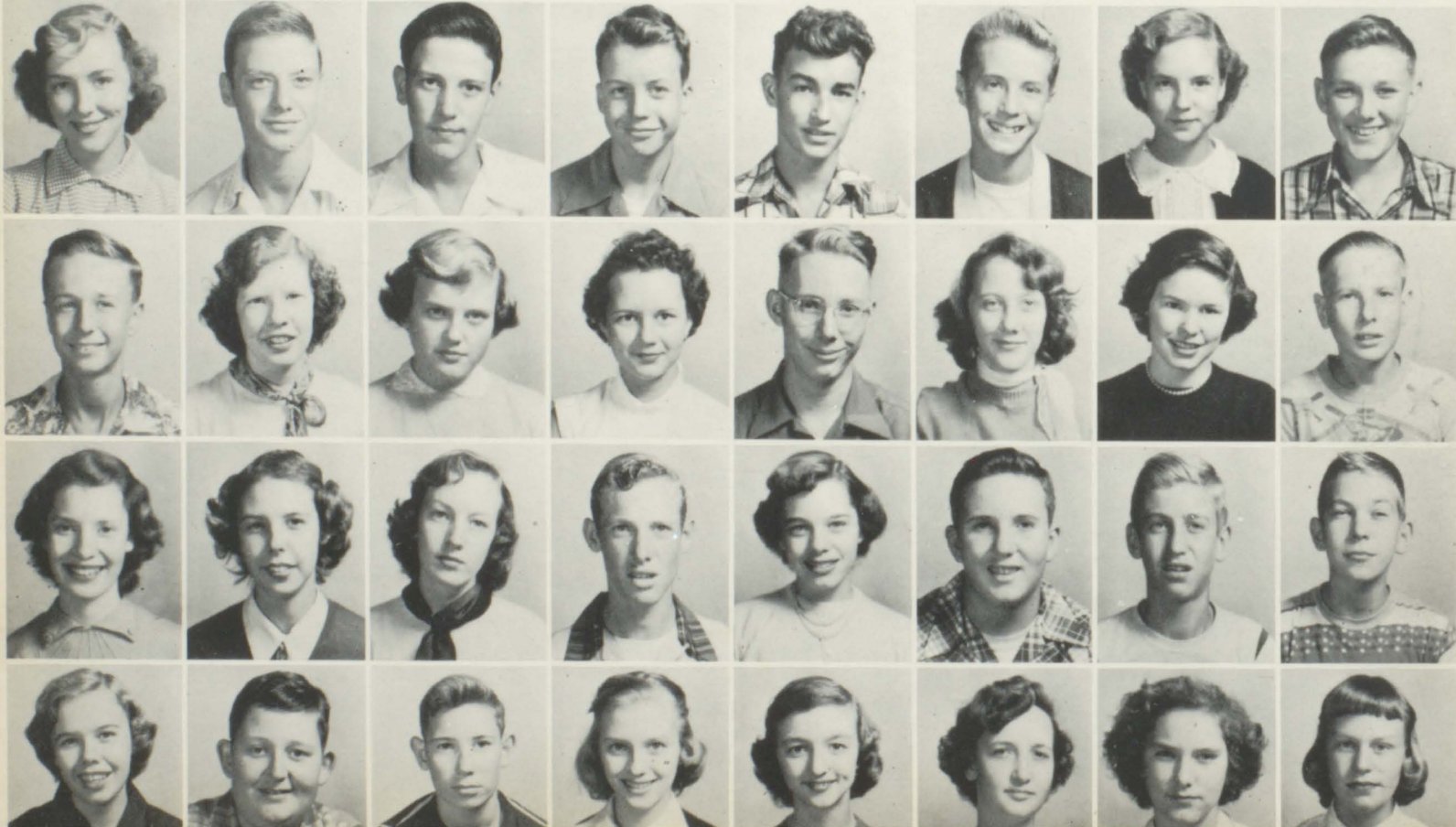



BARBARA EDWARDS

KAREN ELLETT

JOYCE FARMER

NOEL FOSTER

CAROL JEAN FOX

JIMMY GERLOCK

DONALD GIBSON

ROGER GODWIN

CLESTELLE GORDON

MYRA HAYGOOD

BUDDY HEMBREE

"MISSIE" HERNDON

CAROL HEROD

RONALD HORTON

JERRY HUIE

WAYNE HUTCHESON

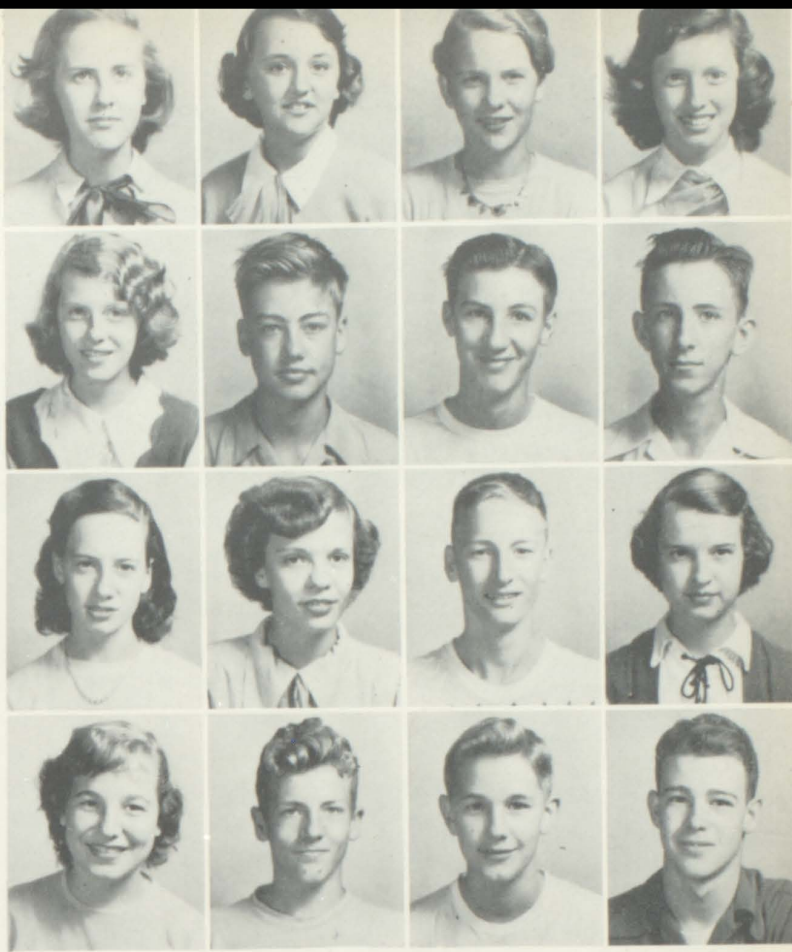

GREG IVESTER

EDDIE KING

KATHERINE McDUFFIE

JERE MUNN

SHIRLEY JACKSON

STEPHEN KOSZEWSKI

ROBERT McELROY

EUGENE NEWMAN

GLENN JERNIGAN

CLINTON LANCASTER

BOBBY MCGAUGHEY

OUIDA NEWMAN

SHIRLEY JONES

JIMMY LEE

TOMMY McLENDON

TOMMY NEWSOME

MYRNA JONES

JEAN LEWIS

ROSSELL MATHIS

BETTY O'HARA

GLADYS JORDAN

JUANITA LIVELY

BETTY MAY

DERWIN OTWELL

HELEN JORDAN

CHARLES LIVINGSTON

VIRGINIA MITCHELL

ANN OXFORD

DONALD KING

JOE McDUFFIE

LEWIS MOORE

BOBBY OXFORD

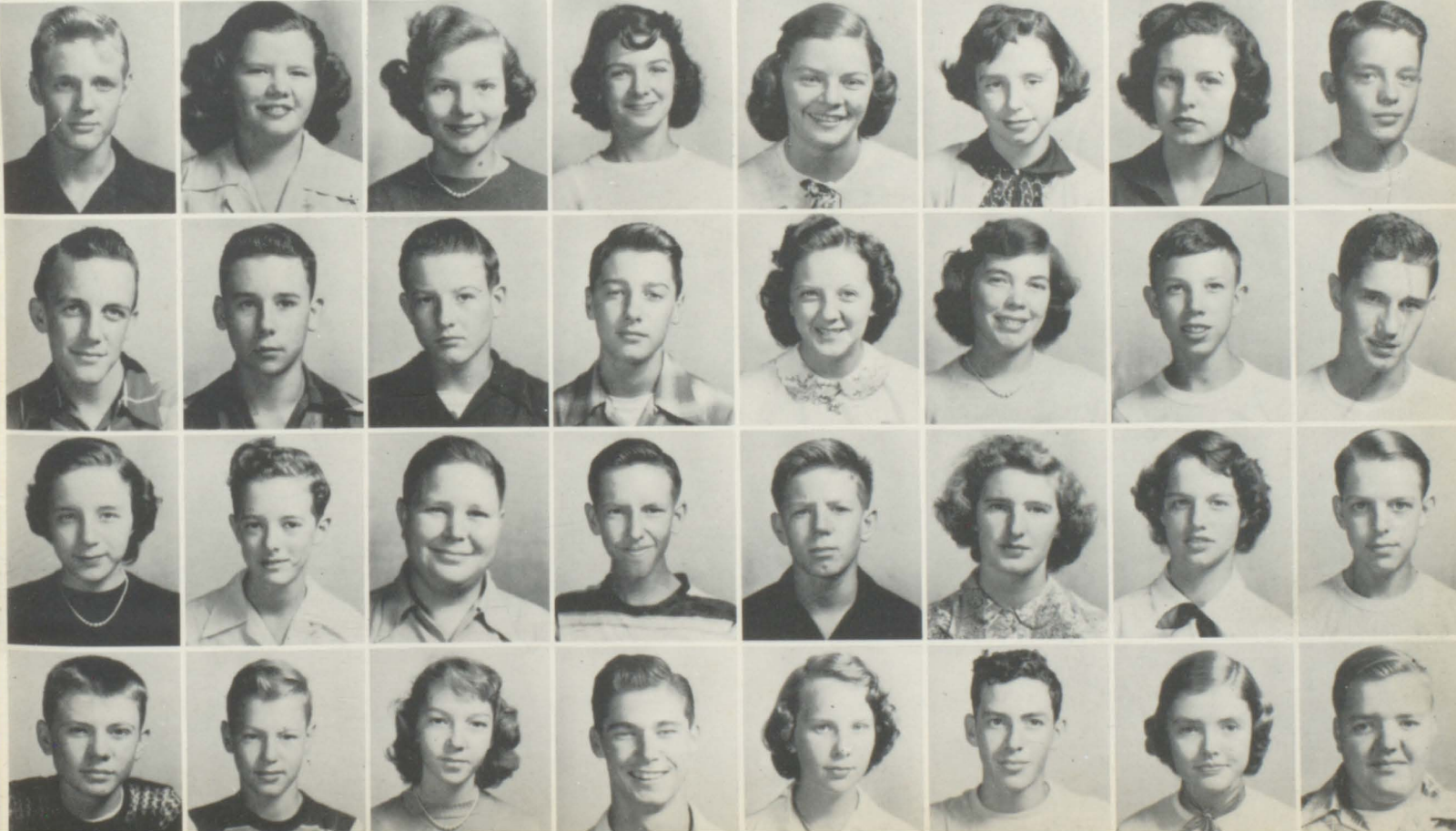



Johnny Pappas  
Marjorie Pennington  
Martha Pratt



Barbara Prestage  
Plato Rhyne  
Linda Schofield



Dailey Selfredge  
Franklin Sheets  
"Chick" Shellnut



Bobby Shephard  
Angelin Smith  
Dewitt Smith

Starr Smith  
Bryan Thomas  
Hoke West

Gus Spears  
Carl Thornton  
Loretta Whitley

Ginny Stevens  
Thomas Tidwell  
Lucia Whitman

Albert Story  
Lewis Turner  
Pam Wiggins

Curlene Sudduth  
Everett Upchurch  
Paul Wiley

Juaretta Tate  
Shirley Wade  
Fern Williams

Eddy Terry  
Seraldine Ware



Larry Walker  
Pat Williams

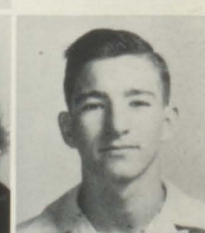

# SUB-FRESHMAN



Volume I

## THE GRAM'S HOUR

Sub-Freshman Issue

No. 6

### NEW STUDENTS ARE WELCOMED TO SCHOOL

College Park High welcomes all the new faces to its student body. We are happy to have each of you as a member. Here at College Park we want each of you to feel that you are a part. Join a few extra curricular activities and get to know your classmates. You may find that your best friend could be the girl sitting across from you in home room. Have you got school spirit? Come on! Bring it to the football games on Friday nights. You will have lots of fun and with all that yelling you'll help the team be on the top side of the score. Be friends with everybody. We want to be your friend. Hope you have a happy time at College Park High.



### 8th Graders Hold Dance

Eighth graders enjoyed a dance, given in their honor, Tuesday night February 19, in the school auditorium.

The eighth grade officers are as follows: Kathy Coleman, president; Vernelle Griffin, vice-president; Eleanor Jackson, secretary; and Linda Derrick, treasurer.

The dance was quite a success, with well over a hundred students present. There was ballroom dancing and folk dances. Mr. Camp called the folk dances.

Mrs. Crowe, Mrs. Paget, and Miss Dennard, the faculty advisors, were presented with a corsage from the members of the eighth grade class.



Martha

### Sub-Freshmen Learn Dancing

All members of the Sub-Frosh class are taking dancing lessons! Miss Rebecca Dennard is sponsoring a club to teach the younger set to dance at their request. They are meeting each Thursday afternoon in the school auditorium immediately after school.

Folk square and ball room dancing are being taught. Miss Dennard is to be commended for her interest in wholesome recreation and dancing for teen-agers. She is doing this as an extra-curricular activity.

#### WORDS OF WISDOM

"It's not the size of the dog in a fight that counts, but the size of the fight in the dog."

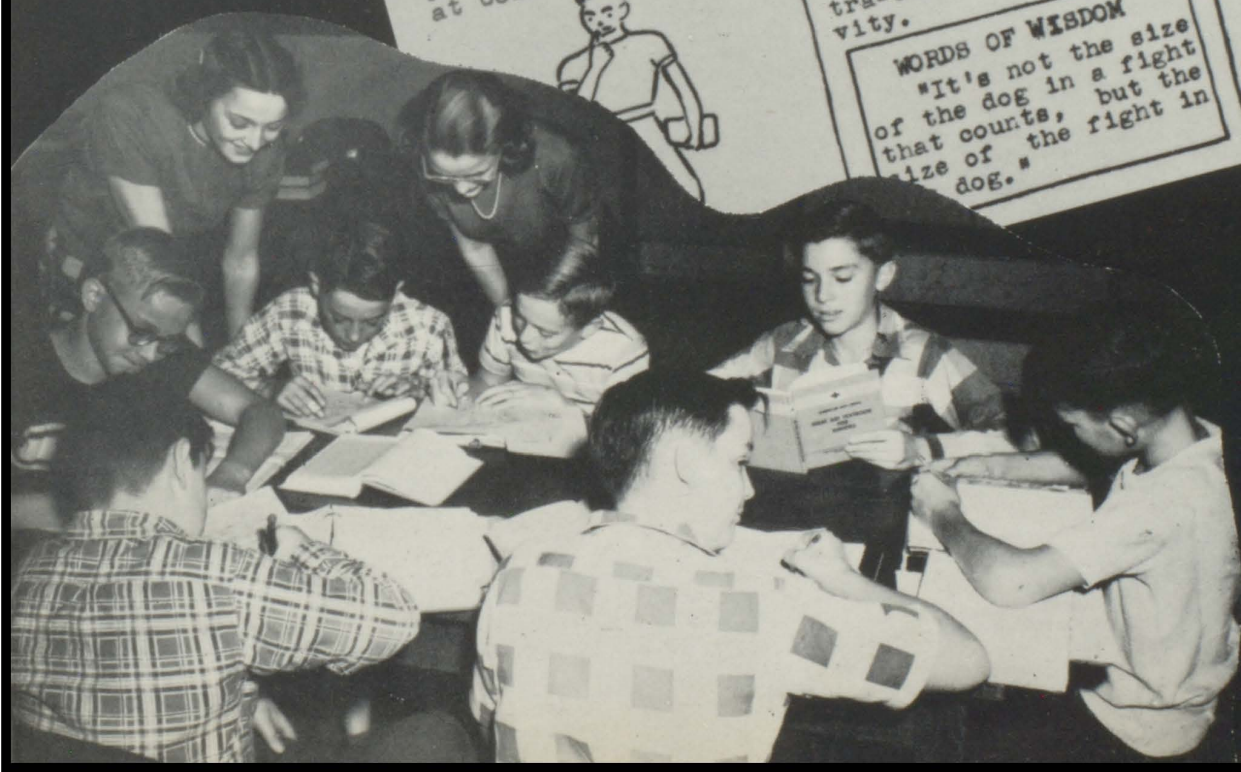

# SUB-FRESHMAN CLASS



KATHY, VERMELLE, LYNDA, ELEANOR

## OFFICERS

KATHY COLEMAN  
*President*

VERMELLE GRIFFIN  
*Vice-President*

ELEANOR JACKSON  
*Secretary*

LYNDA DERRICK  
*Treasurer*

|                 |                 |                  |                     |                 |                 |                   |                 |                |
|-----------------|-----------------|------------------|---------------------|-----------------|-----------------|-------------------|-----------------|----------------|
| Charles Adams   | Wendell Adams   | Allen Alexander  | Patsy Allen         | Don Amos        | Kenneth Arnold  | Ann Ashcraft      | Mary E. Attaway | Barbara Bagley |
| Paul Ballard    | Rebecca Ballard | Sandra Bannister | Carolina Barrentine | Vinson Bateman  | Frances Belcher | Sandra Bond       | Pat Browning    | Cenie Bruner   |
| Virginia Burkes | Gary Caldwell   | John Carlson     | Gloria Chupp        | Pat Chupp       | Dan Clanton     | Kathy Coleman     | Milton Coleman  | Thurman Craig  |
| Jimmy Crowley   | Charles Darring | Lynda Derrick    | Phelicia Duckett    | Delores Dunagan | Bobby Durden    | Geraldine Earwood | Jerry Edwards   | Wayman Etris   |

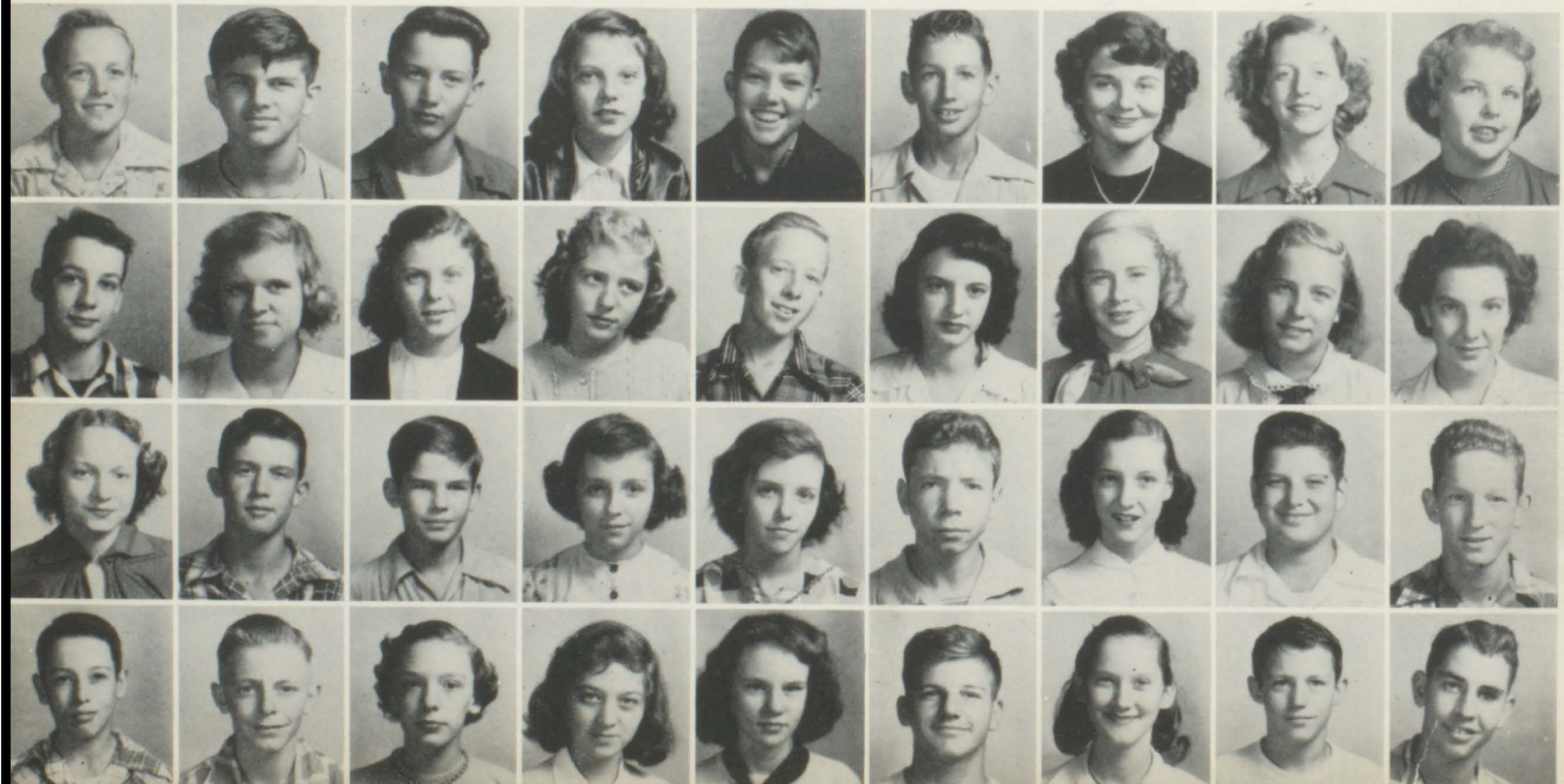



Elizabeth Farlow  
 Anne Farmer  
 Charles Fishburn  
 Barbara Flowers  
 Wayne Flynn



Charlotte Freeman  
 Richard Garrett  
 Don Germano  
 Gerald Godfrey  
 James Gravitt



Beverly Griffin  
 Vermelle Griffin  
 John Griswold  
 Donnie Groover  
 Bill Grubbs



Harriett Gunn  
 Mary Harbour  
 Sue Hardegree  
 Beverly Harper  
 Bobby Harris



*First row:* Gerald Harris, Miriam Harris, Mary Ann Hazelrigs, Elinor Herndon, John Herriman, Jerry Hughes, Donnie Ingram, Eleanor Jackson, Grace Jacobs. . . *Second row:* Samuel Jernigan, Betty Jones, Mary Jones, Byron Keaton, Reuben Kennemore, Martha Ann Kendrick, Bob Key, Jessie Mae Knight, Larry Lancaster. . . *Third row:* Jimmy Landers, Barbara Lee, Mary Lewis, Fred London, Louise Long, Kenneth McLendon, Jimmy Mason, Jean Mathis, Kenneth Melton. . . *Fourth row:* Bobby Miller, Lucy Millians, Beverly Moody, Charlotte Moore, Maxine Morrow, Pat Nesbitt, Joyce Newton, Richard Nix, Lamar Padgett.



Mary Grace Palmour

Sonny Parrott

Jean Pate

Donald Payne

Ronald Peavy

Ronnie Persall

Sylvia Plews

Ballard Powell

Ernest Rainwater

Elward Rigsby

Loretta Robinson

James Rooks

Sara Rousey

Gail Scott

Patsy Sloop

Ellen Smith

June Sorrells

Jeanette Standridge

Robert Steele

Jimmy Stephens



*First row, across:* Lamarr Stovall, Lynn Strack, Jimmy Stubbs, Billy Swancey, Anita Tarpley, Dorothy Taylor. . . *Second row, across:* Forrest Taylor, Lucille Thompson, Patricia Thompson. Eleanor Timmons, Delores Tbrbush, Jerry Trollinger, Charles Turner. . . *Third row, across:* Don Turner, Alva Turnipseed, Shirley Vickery, Wayne Vincent, Larry Vining, Tommy Waldrep, Johnie Wallis, Dewey Waters, Carol Watson. . . *Fourth row, across:* Mackay Weems, Billy Whipple, Judy White, Diane Wilkes, Eustatia Wilkinson, Kenneth Williams, Lee Williams, Lonnelle Windom, Betty Jo Yarbrough.



# ACTIVITIES

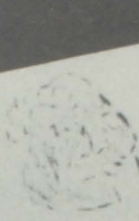

Volume I

## THE RAM'S HORN

Activities Issue

No. 7

### OUR STUDENTS ENJOY VARIED ACTIVITIES

Students at College Park have the opportunity of participating in many varied extracurricular activities. For the studious minded students we have the Student Council, the National Honor Society, and the Ram's Horn and Aries staffs. The Student Council is securing more activities for the school. The Honor Society has changed the number of students that may become members. Now as many students as merit membership may become members. The Ram's Horn staff has to work harder this year as the paper is mimeographed instead of printed. The Aries Staff is busy trying to get the annual off to press on time.

The boys that are civic minded have the Hi-Y's and the Junior Civitan clubs. The girls enjoy the activities of the Y-Teens. We have a very capable library staff this year. They help make the library more attractive.

### Teen Canteen Is Planned

Student Council plans a Teen Canteen for the students of College Park High. The idea was brought before the Student Council, Tuesday morning, Oct. 30, by the School Activity Committee. The committee also has plans for a College Day and Career Day.

Other committee's are: School Spirit Committee which meets 7th period with Roland Perdue as chairman. They are in charge of all activities which have to do with school spirit, such as motorades and pep club. They are also in charge of...

### SPOT SHOTS

Did you see the play, CASEY'S CHRISTMAS, which was written and presented by the Radio Workshop Class? If so, you're sure to agree that it displayed lots of originality, human life and hours of hard work from both students and Mr. Gilbert.

The play could be classed with the best one act scripts produced by college students. Quite a compliment, but the Ram's Horn Staff feels that it's well deserved. Members of the Radio Workshop, you've done a fine job. Keep up the good work.

A small group of girls will be selected from the advanced girls chorus to make recordings for the Red Cross.

These recordings will be made to send to the soldiers overseas. The girls will be selected by Miss Barron in the near future.

Miss Barron says this is quite an honor and only the very best singers will be used.



# C H O R A L



## OFFICERS

*Left to right:* Ruth Humble, Secretary-Treasurer; Joe Bishop, Vice-President; Billie Nell Ransom, Robe Girl; Miss Barron, Director; Ruby Moody, Pianist; Jimmy Holliman, President

## ADVANCED GIRLS CHORUS

*First row:* Joyce Herman, Elsie Gibson, Evelyn Ward, Jo Anne Harbin, Helen Morgan, June Hearn, Ellen Adams, Barbara Payton. . . *Second row:* Sara Adams, Joan Sand, Myrna Pickett, Marilyn Medernach, Jo Anne Wigley, Anne Emmert, Shirley Ramsey, Beverly Travis . . . *Third Row:* Barbara Boatner, Elaine Farmer, Mildred Gresham, Billie Nell Ransom, Juanita Lively, Tillie Benson, Joan Hysler, Ann Morrow, Carolyn Brand, Betsy Marquis. . . *Fourth row:* Ruby Moody, Jean Travis, Lane Longino, Patsy Flynn, Sidney Kendrick, Betty Bleckley, Barbara Rucker, Wilma Kite





ADVANCED GIRLS CHORUS

*First row:* Sandra Ellett, Pat Black, Eleanor Smith, Shirley Champaign, Betty Jo Long, Patty Wallis, Betty Jo Short, Barbara Cook  
*Second row:* Julia Fotopoulos, Frances Shedd, Jeanne Harris, Virginia Beaver, Anne Reeves, Carolyn Thornton, Ruth Humble, Jean McDaniel  
*Third row:* Jane Travis, Barbara Freeman, Roslyn Jones, Margie McBrayer, Mary Alice Fugate, Geraldine Tyson, Betty Jo Ragsdale, Rebecca Lee  
*Fourth row:* Jody Cromwell, Virginia Alexander, Betty Boyd, Betty Carden, Marlene Blosz, Betty Joyce Watkins, Melissa Daniell, Nancy Wallace, Frances Shellnut

BOYS CHORUS

*First row:* Bobby McLendon, Johnny Pappas, James Alexander, Emmett Allen, Espy Ball  
*Second row:* Jimmy Holliman, Joe Bishop, Bobby Stamps, Lonnie Thrower, Raymond Prestage  
*Third row:* Tommy Wiggins, Richard Brown, Charles Brown, Tommy Newsome, Buddy Arnold

M  
U  
S  
I  
C

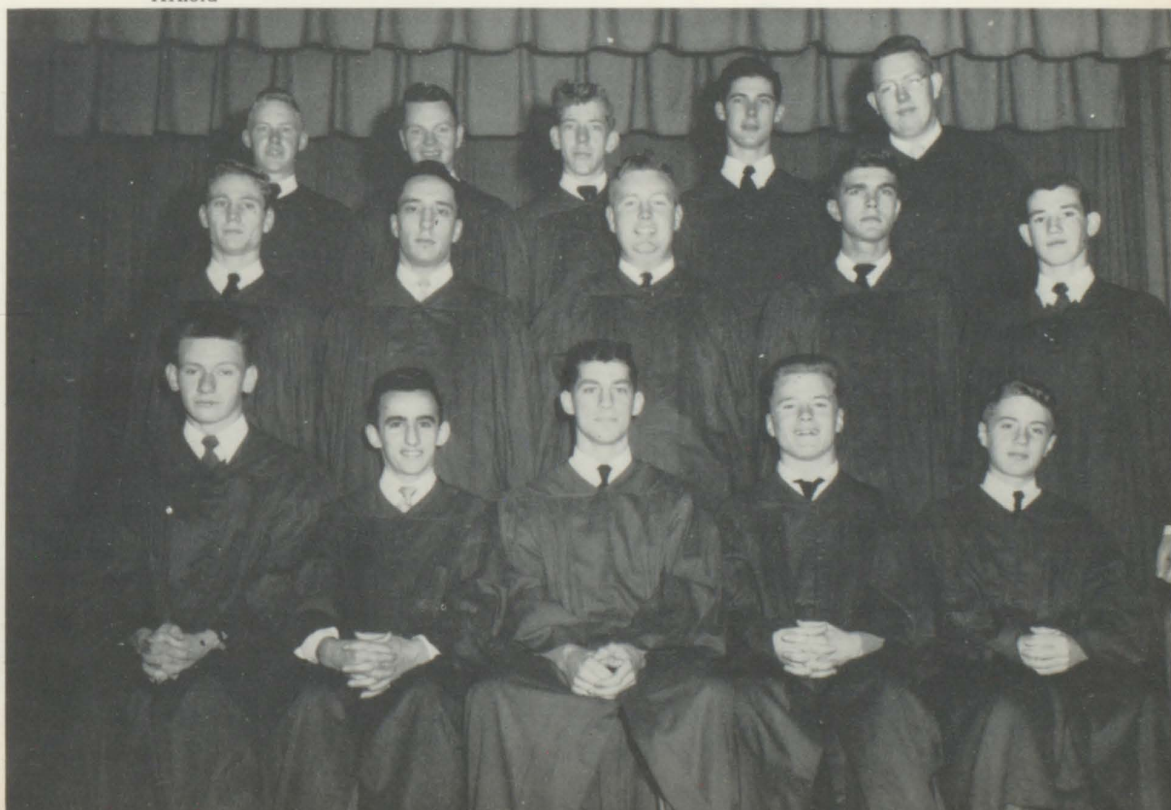

ORCHESTRA

WALTER STEINHAUS, *Director*

*Left to right:* Eustatia Wilkinson, Karen Ellet, Lannelle Windom, Ronald Brown, Mr. Steinhaus, Tillie Benson, Bobby Baird, Harriet Gunn, Ginger Mitchell, Eleanor Timmons, Ernest Logue, Lester Loach



INSTRUMENTAL

MAJORETTES

Noel Foster, Margie McBrayer

MAJORETTE CAPTAIN

Virginia Beaver

DRUM MAJOR

Charles Brown



WOODWIND TRIO

Carolyn Register, Lester Loach, Memye Curtis

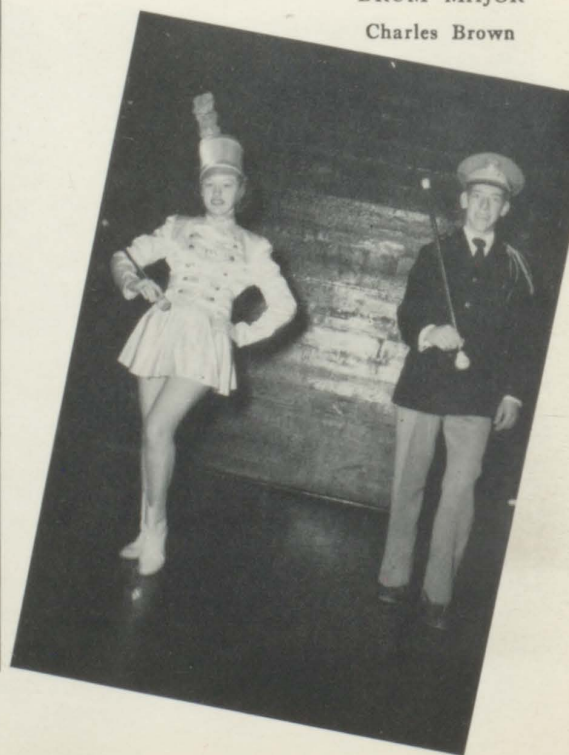



BAND

HAROLD SCOTT, *Director*

*First row:* John Vogle, Joe King, Jimmy Player, Jack Gleason, Robert McElroy, Lester Loach, Ginger Mitchell, Nancy Stephens, Memye Curtis, Carolyn Register . . . *Second row:* Mary Morrow, Donald Brown, Glenna Jernigan, Ernest Logue, Bill Woods, Espy Ball, Frank Swartz . . . *Third row:* Bobby Spinks, Richard Oliver, Lawrence Harbin, Bobby Oxford, Don King, Walt Wurfel, Jerry Huie, George Anderson . . . *Fourth row:* Betty Wallace, Mr. Scott, Martha Pratt, Richard Brown

# DEPARTMENT

SOLOISTS IN THE  
DISTRICT MUSIC  
FESTIVAL

*Seated:* John Vogle, Ginger Mitchell, Bob Spence . . .

*Standing:* Lester Loach, Walt Wurfel



## JUNIOR RED CROSS



*First row:* Helen Barden, Ginger Mitchell, Barbara Bagley, Eustatia Wilkinson, Patsy Crawford, Katherine McDuffie, Delores Dunagan, Don Germano, Don Stockton, Jack Gleason . . . *Second row:* Jodie Cromwell, Frances Routon, Beverly Harper, Dorothy Taylor, Sylvia Plews, Geraldine Earwood, Patty Wallis, Mary Sayne, Joan Maloch, Lane Longino, Tillie Benson, Ellen Adams, Joyce Newton . . . *Third row:* Sue Benefield, Evelyn Newton, Jean Harrell, Ruth Humble, Neil Evans, Larry McDonald, Billy Thornton, Beverly Travis, Robert Perry, Vangie Caruthers, Mrs. Hancock, Lucia Whitman, Elward Rigsby



## JUNIOR CIVITAN

*First row:* Hal Jordan, Emmett Allen, James Alexander, Jim Sutherland, Eldridge Hutcheson . . . *Second row:* Glenn Joyner, George Duncan, Charlie Hope, Jimmy Spinks . . . *Third row:* Mr. Lewis, Bobby Waites, Jimmy Holliman, Roland Perdue, Joe Bishop



## HI-Y

*First row:* Charles Brown, Luther McGahee, Larry McDonald, Bobby Stamps, Donald Brown, George Duncan . . . *Second row:* Glenn Joyner, Joe Bishop, Thurlow Caffey, Neil Evans, Milton Player, Mr. Harris . . . *Third row:* Buddy Arnold, Ronald Brown, Bobby Waites, James Alexander, Ernest Logue, Roland Perdue, Jimmy Bennett



## Y-TEENS



*First row:* Shirley Jackson, Joyce Farmer, Wanda Benefield, Janet Denny, Carol Ebert, Patsy Crawford, Jean Pate, Lynn Strack, Mary Ellen Attaway, Mary Beth Harbour, Dianne Wilkes . . . *Second row:* Patricia Thompson, Sylvia Plews, Sandra Bond, Clestelle Gordon, Noel Foster, Patsy Sloan, Delores Torbush, Janice Denny, Johnnie Ruth Wallis, Patricia Groover, Betty O'Hara, Myra Hayward, Angeline Smith . . . *Third row:* Carolyn Bradford, Pam Wiggins, Gail Scott, Madeline Bannette, Beverly Harper, Kitty Canida, Ann Farmer, Helen Jordan, Martha Pratt, Miriam Harris, Betty Jean Baxter, Mrs. Smethers, Katherine McDuffie, Marjorie Pennington

# NATIONAL HONOR SOCIETY



*First row:* Jane Miller, Gwen Weant, Evelyn Ward, Miss Henslee . . . *Second row:* Luther McGahee, Joe Bishop, Thurlow Caffey, John Camp . . . *Not pictured:* Memye Curtis

*First row:* Miss Henslee, Gwen Weant, Rebecca Lee, Barbara Cook, Sidney Kendrick, Anne Cody, Mildred Gresham, Betty Jo Short, Evelyn Ward, Jane Miller. . .

*Second row:* Thurlow Caffey, Joe Bishop, Vivian Willingham, Jean Ingram, Glenda Wiley, Richard Oliver, George Duncan, Roslyn Jones, John Camp, Luther McGahee



# NATIONAL HONOR SOCIETY

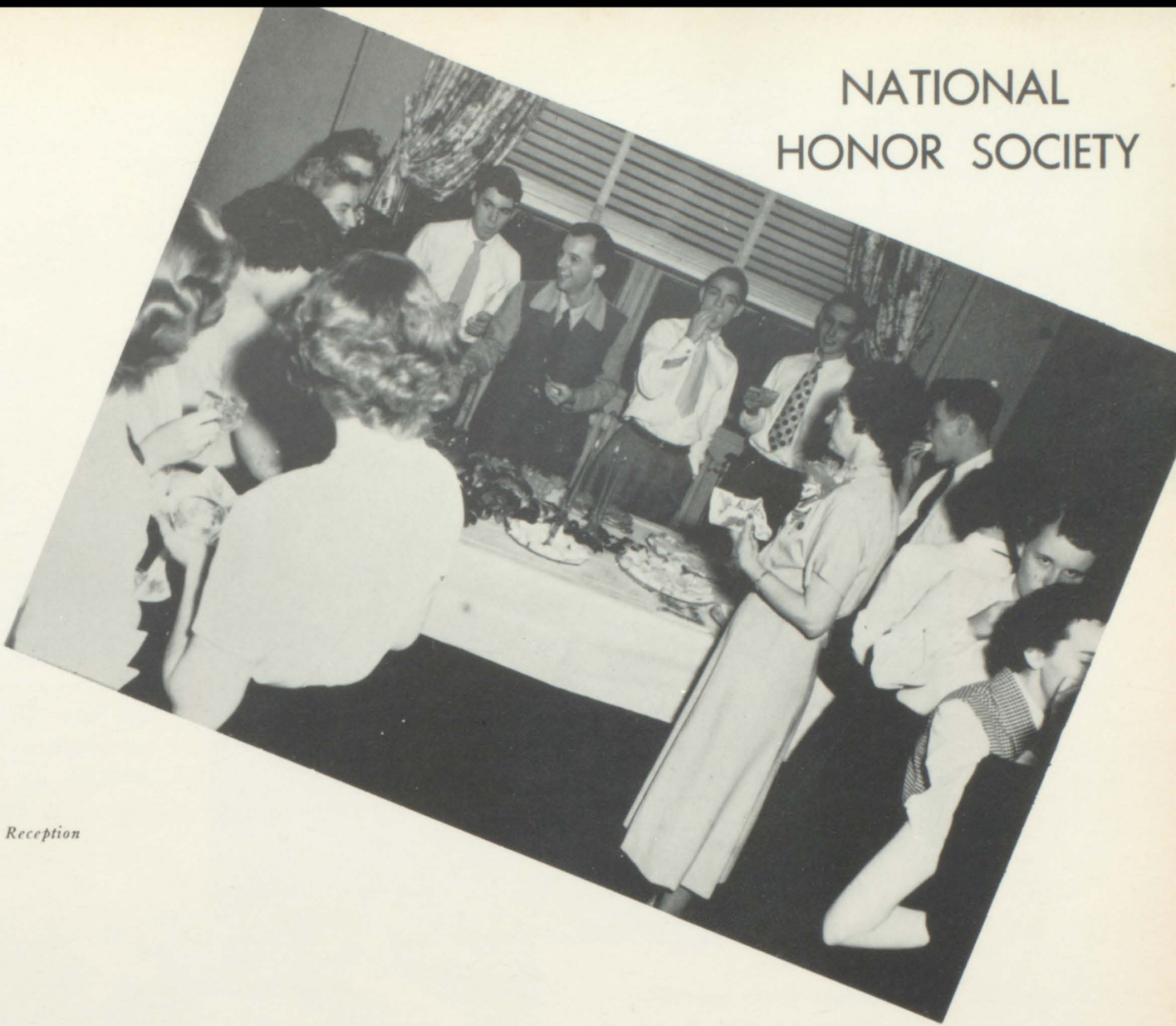

*Honor Society Reception*



*First row: Rebecca Lee, Barbara Cook, Sidney Kendrick, Anne Cody, Mildred Gresham, Betty Jo Short . . . Second row: Vivian Willingham, Jean Ingram, Glenda Wiley, Richard Oliver, George Duncan, Roslyn Jones*



*Left to right:* Jane Miller, Gwen We-  
ant, Memye Curtis, Mary Allen, Pat  
McCain, Tommy Cartledge, Richard  
Brown



*Left to right:* Jack Downing,  
Bobbie Bell, Carol Jean Fox,  
Mrs. Paget, Gloria Akins,  
Patsy Crawford, Carol Ebert

*Left to right:* Chester Jones, Julia Fo-  
topoulos, Richard Oliver, Jim Suther-  
land, Evelyn Ward, George Duncan



*Left to right:* Jackie Jones, Barbara  
Rucker, Nancy Wallace, Hal Jordon,  
Beverly Travis, Kenneth Fristoe,  
Ralph Knox



# STUDENT

*Seated:* Delores Torbush, Joyce Newton, Beverly Harper, Patsy Allen, Phelicia Duckett . . . *Standing:* Jerry Hughes, Larry Vining, Ronald Shepherd, Kenneth McLendon, Donnie Ingram, Don Amos



*Seated:* Dean Bradford, Stephen Koszewski, Jerry Huie, Robert Binkley, Luther McGahee, James Castleman . . . *Standing:* Jimmy Holliman, Roland Perdue, Raymond Prestage, Joe Bishop, Harry Clark



OFFICERS

- EVELYN WARD . . . . . *President*
- JOHN CAMP . . . . . *First Vice-President*
- JACKIE JONES . . . . . *Second Vice-President*
- NANCY WALLACE . . . . . *Recording Secretary*
- BARBARA RUCKER . . . . . *Corresponding Secretary*
- JAMES CASTLEMAN . . . . . *Treasurer*

James Castleman, Evelyn Ward, Jackie Jones, Nancy Wallace, Barbara Rucker  
Mrs. Crowe, John Camp



COUNCIL

# THE RAM'S HORN

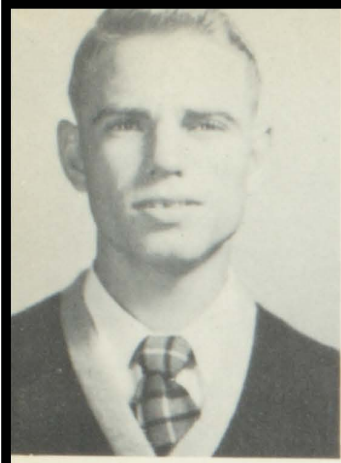

GEORGE DUNCAN  
Editor-in-Chief



## PLANNING THE PAPER

Above: Rebecca Lee, George Duncan,  
Jim Cowan, Faculty Advisor, Jean In-  
gram



REBECCA LEE  
Associate Editor

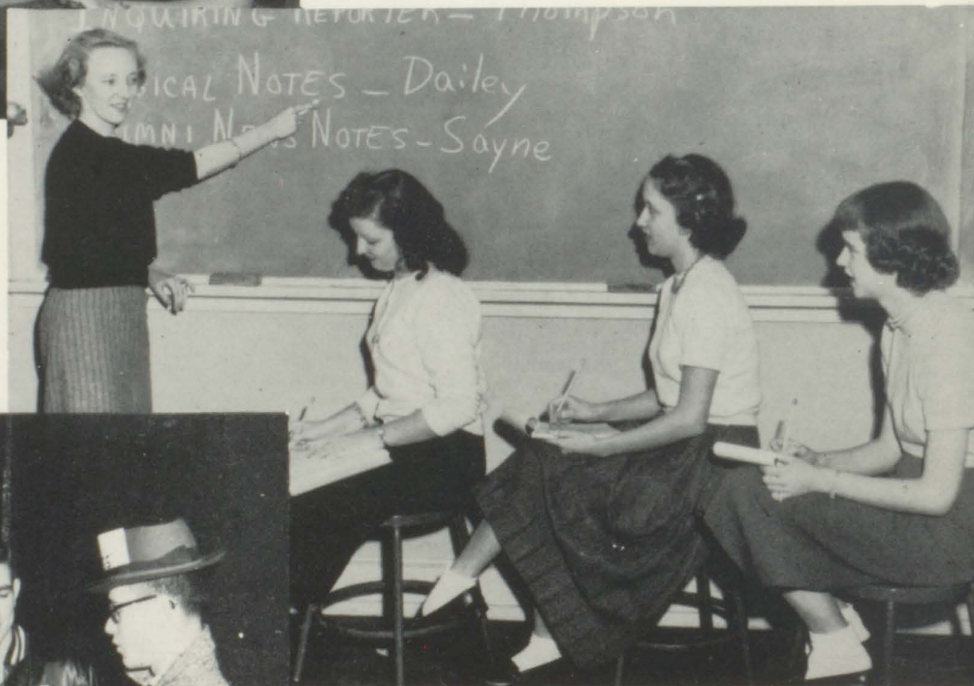

## Above: ASSIGNMENTS

Mary Sayne, Mary Helen Johnson,  
Barbara Thompson, Barbara Dailey

## At left: INTERVIEWING

Buddy Arnold, Bobby McLendon, Betty  
Carden, Neil Evans, Chester Jones





*Above:* WRITING

Glenn Joyner, Pat Kirkland, James Alexander, Joan Sand

*At right:* DEADLINE

Fred Evans, Patsy Flynn, Bobby Stamps, Ralph Bartlett, Howard Akins



*At left:* MIMEOGRAPHING

Billie Nell Ransom, Betty Parrott, Ray Andrews, Sara Castleman

*Below:* CIRCULATION

Larry McDonald, Billy Thornton, Jimmy Jackson, Jim Grizzard

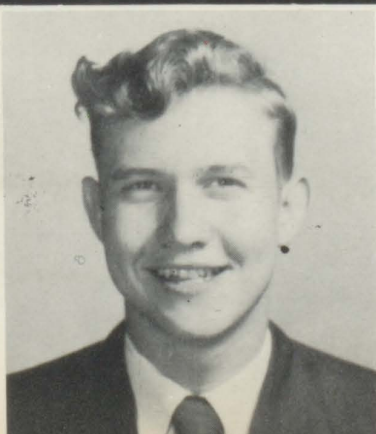
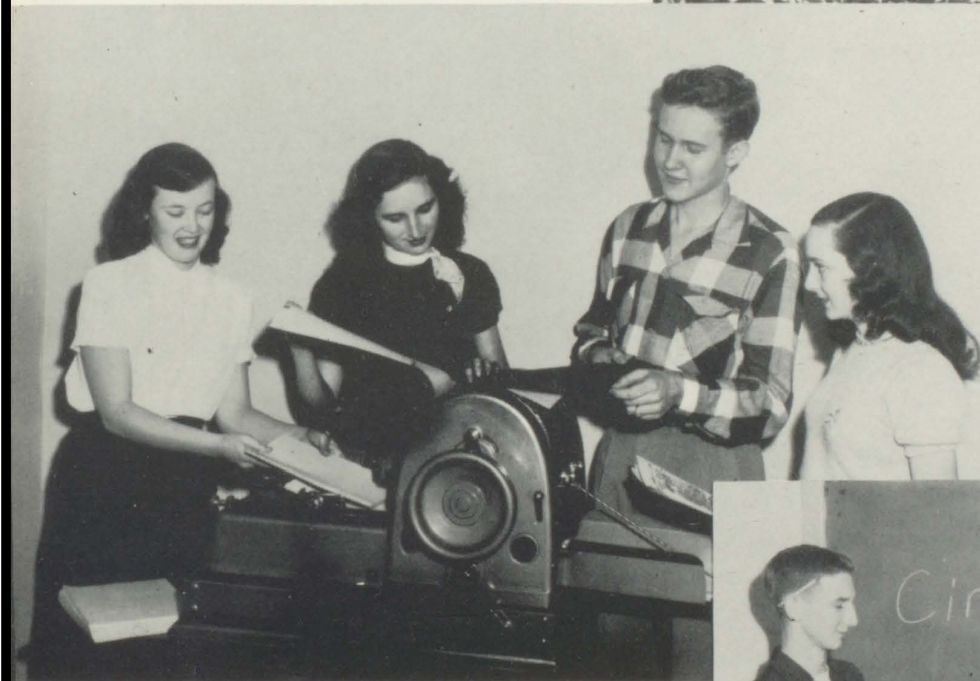

RAY ANDREWS  
Copy Editor



JEAN INGRAM  
Managing Editor

# LIBRARY

MISS JONES, *Librarian*  
MISS DERRICK, *Clerical Assistant*



*Seated:* Mary Grace Palmour, Carol Jean Fox,  
Carol Ebert, Lane Longino, Beverly Moody,  
Delores Dunagan . . . *Standing:* Starr Smith,  
Stephen Koszewski, Don King, Richard Garrett,  
Vinson Bateman



# STAFF

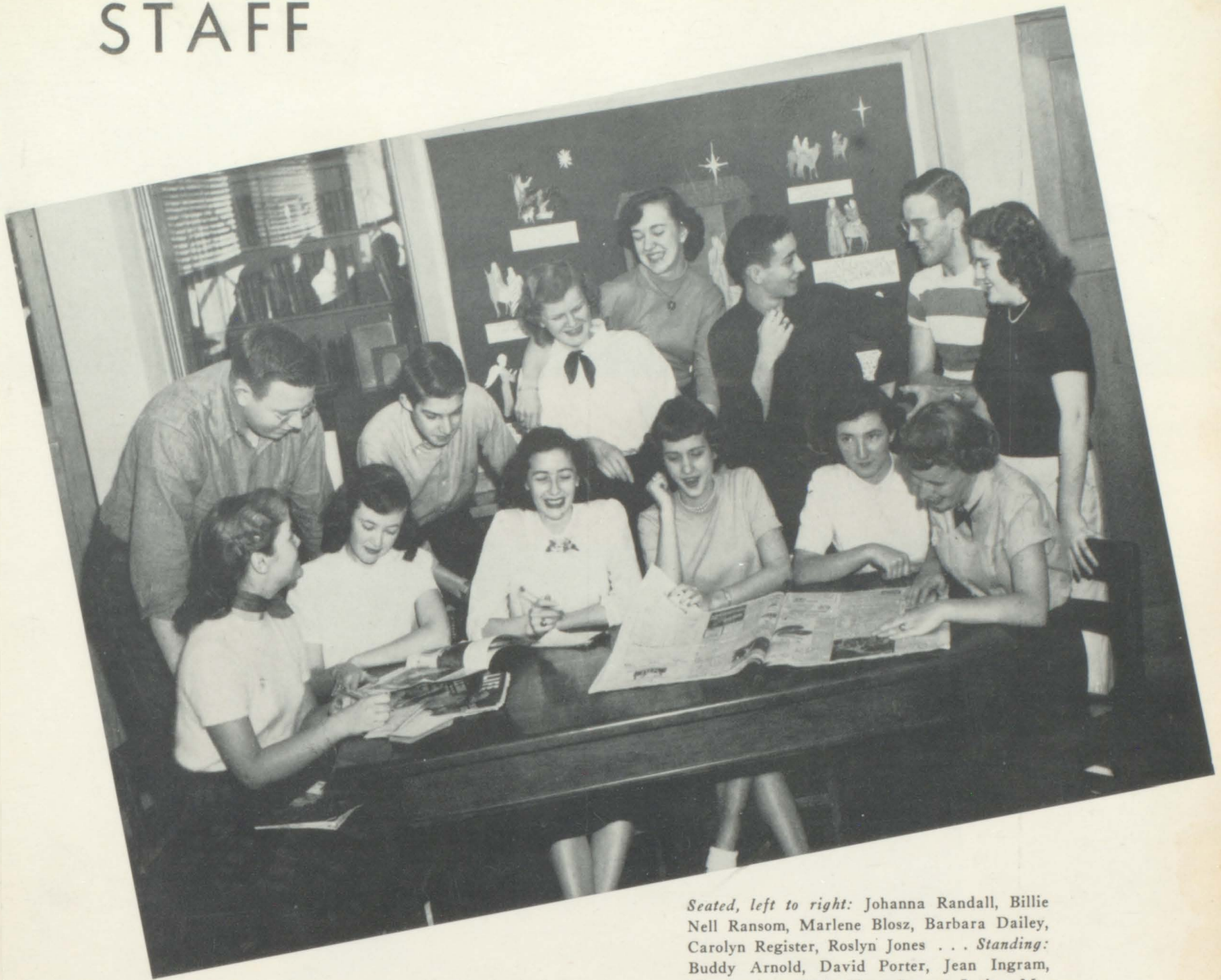

*Seated, left to right: Johanna Randall, Billie Nell Ransom, Marlene Blosz, Barbara Dailey, Carolyn Register, Roslyn Jones . . . Standing: Buddy Arnold, David Porter, Jean Ingram, Martha Ann Neel, Glenn Joyner, Luther McGahee, Patsy Flynn*

## OFFICERS

*Seated: Mary Helen Johnson, President; Patsy Crawford, Vice-President . . . Standing: Barbara Dailey, Reporter; Nancy Stephens, Secretary; Don Stockton, Treasurer; Billie Nell Ransom, Martha Ann Neel, Historians*





PICTURE EDITORS

Barbara Dailey, Betty Boyd, Miss Thompson, Advisor



SPORTS EDITORS: Marlene Blosz, Joe Bishop

MILITARY EDITOR: Earl Hardegree



VIRGINIA ALEXANDER  
*Editor-in-Chief*

DICK SCHWAEMMLE  
*Business Manager*

CIRCULATION MANAGERS

Pat Kirkland, Mrs. Paget, Advisor; Vivian Willingham

Memye Curtis, Feature Editor; Mr. Warren, Faculty Advisor;  
Melissa Daniel, Class Editor





ACTIVITIES EDITORS  
Sidney Kendrick, Roslyn Jones



TYPISTS  
*Seated:* Betty Jo Short, Barbara Cook . . . *Standing:* Ray Andrews, Jean Ingram

# THE ARIES STAFF

Thurlow Caffey, Literary Editor; Martha Ann Neel, Art Editor;  
Mr. Felder, Advisor

CIRCULATION STAFF  
*Seated:* Mr. Zachart, Barbara Cook . . . *Standing:* Jodie Cromwell, Charles Brown, Betty Jo Short, Martha Woods

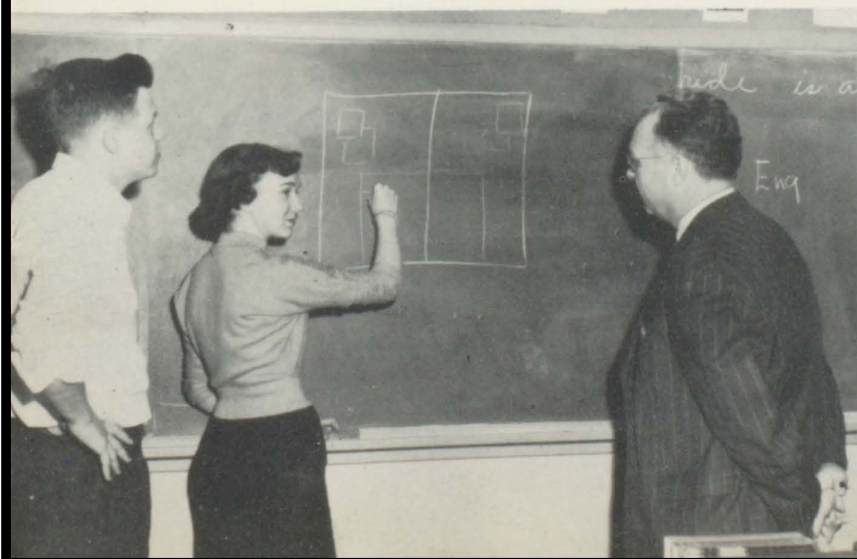

# SCHOOL BANK

## BANK DIRECTORS

*First row:* Neil Evans, Jane Miller, Memye Curtis, Sidney Kendrick, Gwen Weant . . . *Second row:* Evelyn Newton, Barbara Freeman, Betty Windham, Merilyn Medernach, Mary Allen, Larry McDonald, George Duncan, Marlene Blosz . . . *Third row:* Dick Schwaemmler, Jim Sutherland, Richard Oliver, Thurlow Caffey



## BANK OFFICERS

JIM SUTHERLAND  
*President*

GWEN WEANT  
*Vice-President*

MARY ALLEN  
*Cashier*

RACHEL MADDOX  
*Faculty Advisor*

*Not pictured:*  
MARLENE BLOSZ  
*Assistant Cashier*

## HOMEROOM TELLERS

*First row:* Eleanor Smith, Jean Lewis, "Chick" Shelnett, Nancy Stephens, Patsy Crawford, Eustatia Wilkinson, Donald Brown, Mary Beth Harbour . . . *Second row:* Betty Boyd, Beverly Travis, June Hearn, Jo Anne Wigley, Vinson Bateman . . . *Third row:* Joan Hysler, Sam Jernigan, Jean Harrell . . . *Fourth row:* Gregory Ivester, James Long, Elward Rigsby



## SENIOR PLAY

### THE ABSENT-MINDED PROFESSOR

At left: Memye Curtis, Mary Helen Johnson, Milton Player, Richard Oliver, Charles Brown



*Production:* Jean Harrell, Vivian Willingham, Virginia Beaver, Pat Kirkland, Mr. Gilbert, Director; Dick Schwaemle, Joyce Herman, Jim Sutherland, Barbara Dailey



*At right:* Joan Sand, George Duncan, Sara Adams, Robert Perry . . . *Not pictured:* Thurlow Caffey, Martha Neel, Jodie Cromwell





## NATIONAL RIFLE ASSOCIATION

*First row:* Ronald Teate, Roy Harris, Tommy McLendon, Buddy Arnold, Terry Boyd, Bobby Oxford, Albert Story, Earl Hardegree, Robert McElroy, Sgt. Pederson . . . *Second row:* Jack Downing, Lonnie Thrower, Ronald Jackson, Dewey Davis

## LETTER STUDENTS

*First row:* Ronald Teate, Jack Downing, Ralph Knox, Charles Brown, Jim Sutherland, Ronald Brown, Earl Hardegree, Max Banks, Pat McCain, Jimmy Spinks, Bobby Waites, Fred Phillips, Donald Brown . . . *Second row:* Nancy Stephens, Doris Bradberry, Frances Routon, Barbara Freeman, Betty Bleckley, Joan Hysler, Betty Carden, Marlene Blosz, Margie McBrayer, Patsy Flynn, Vivian Willingham, Memye Curtis, Mary Allen, Shirley Ramsey, Beverly Travis, Barbara Rucker, Carolyn Register, Virginia Beaver, Mary Morrow, June Hearn . . . *Third row:* Bobby Spinks, Lester Loach, Lindon Jones, Franklin Sheets, Kenneth Fristoe, Chester Jones, Emmett Allen, Charlie Brown, Charlie Hope, Tommy Wiggins, Raymond Prestage, Robert Perry . . . *Fourth row:* Joe King, Jimmy Player, Richard Oliver, Jim Grizzard, Tommy Newsome, Bobby McLendon, Jimmy Holliman, Joe Bishop, Glenn Joyner, Earnest Logue

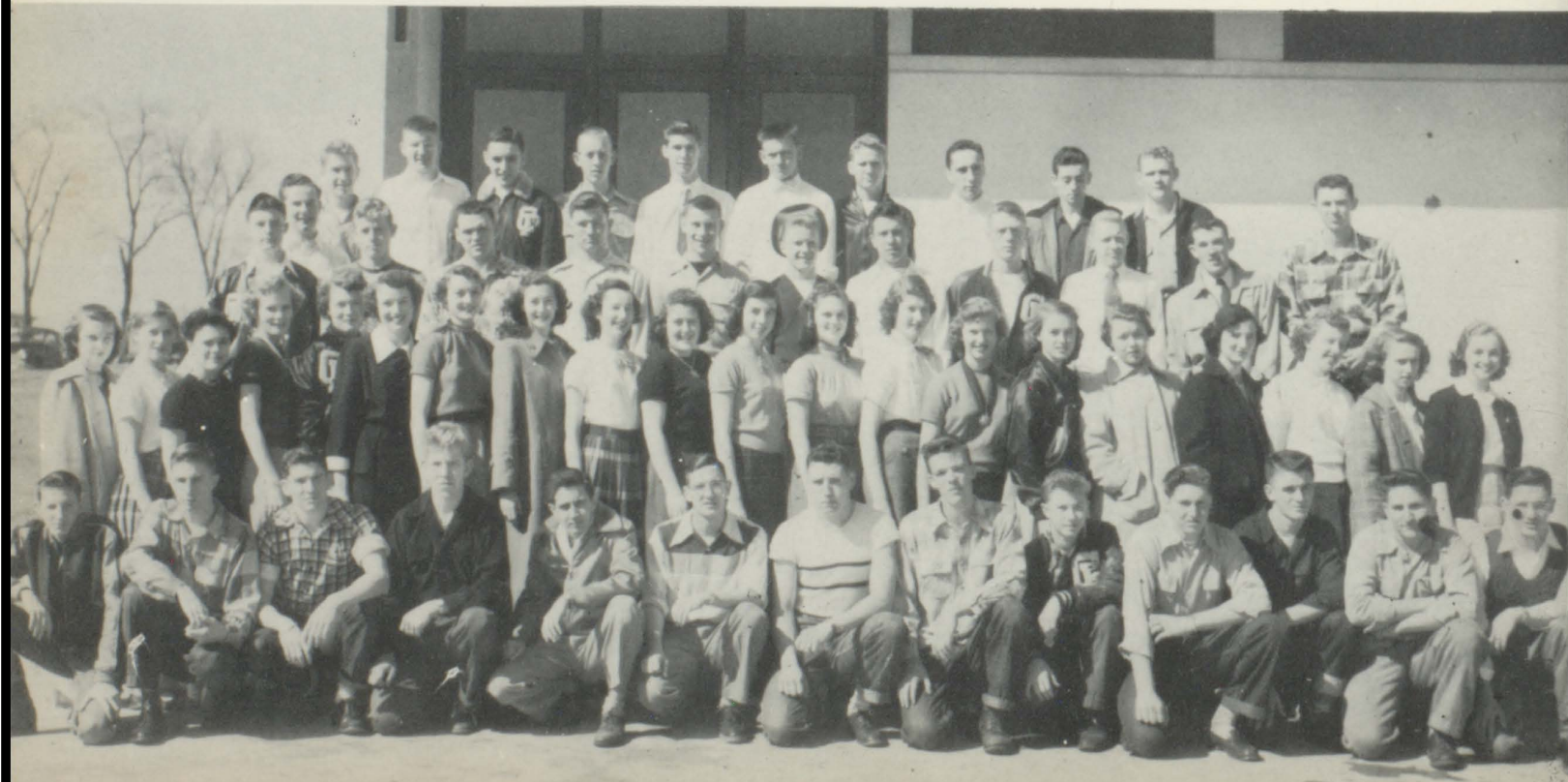

# SPORTS



Volume I

## THE RAMS HORN

Sports Issue

No. 8

### SEVEN SENIORS PLAY LAST FOOTBALL GAME FOR RAMS

Six of our senior boys played their last football game for College Park High last Friday, and one played his last game two weeks ago.

Joe Bishop missed lettering his sophomore year because of a back injury, but lettered at center two years, and played first string his last year.

Thurlow played varsity ball one year, playing first string the last part of the season.

George Duncan has done some fine quarterbacking for his Alma Mater during his past several years. George lettered three years and played first string during his senior year.

Jimmy Holliman lettered three years, playing end his first year and quarterback his last two years. He was handicapped two years by

his last year, but missed the last two games due to a broken hand.

Roland Perdue is probably the best lineman ever to play at College Park. He has played first string three years and lettered four. He is an all state tackle.

Bobby Waites, one of our best defensive backs in a long time, played two years of varsity ball, playing first string his last year.

### Boys And Girls Basketball Drills Begin

Coach Harlan Harris' boys took the floor for the first basketball practice of the '51-'52 season last Monday, whereas the girls, coached by Coach Nolan Lang, from Oklahoma, have been practicing all year.

The lettermen for the Rams who are back from last year's squad are: Jimmy Bennett, Joe Bishop, George Dun- ocn, Neil Evans, Jimmy Holliman, Charlie Hope, Hal Jordan, Larry Mc- Donald and Neil Nix.

The returning girls who lettered are: Mary Allen, Pat Black, Betty Bleckley, Marlene Blosz, Doris Bradberry, Betty Carden, Patay Flynn, Barbara Freeman, Joanne Hysler, Jewell Lassiter, Evelyn Newton, Glenda Wiley and Vivian Will- ingham.

Both teams start the season with new uniforms, which are white, trimmed in blue. The jerseys for both are white, trimmed in blue with "Rams" written across the front.



# COLLEGE

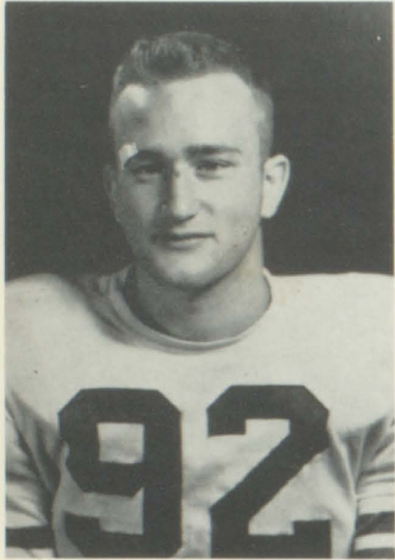

ROLAND PERDUE, *Co-Captain*  
All-Region, All-State, All-Greater Atlanta

## SCORES

|          |                     |                      |
|----------|---------------------|----------------------|
| Sept. 7  | College Park..... 6 | Cartersville .....33 |
| Sept. 14 | College Park.....27 | Southwest ..... 0    |
| Sept. 21 | College Park.....14 | Canton .....18       |
| Sept. 28 | College Park.....32 | Fulton ..... 0       |
| Oct. 5   | College Park..... 0 | Newnan .....19       |

*First row:* Richard Brown, Bobby Waites, Chester Jones, Ralph Knox, Tommy Wiggins, Ray Akins, Bunkie Jones, Ronald Brown, Tommy Bruce, Donald Thompson, George Duncan, Johnny Pappas . . . *Second row:* George Anderson, Donald Brown, Charles Flowers, Irwin McRae, Bill Woods, Charlie Brown, Bobby McLendon, Hal Jordan, Charles Hendrix, Charles Hope, Raymond Prestage, Buddy Hembree





# PARK RAMS



## SCORES

|         |                     |                    |
|---------|---------------------|--------------------|
| Oct. 12 | College Park.....20 | Summerville .... 7 |
| Oct. 12 | College Park..... 6 | Campbell ..... 7   |
| Nov. 2  | College Park..... 6 | Northside ..... 6  |
| Nov. 9  | College Park..... 0 | Hapeville .....12  |
| Nov. 16 | College Park..... 6 | Russell .....20    |

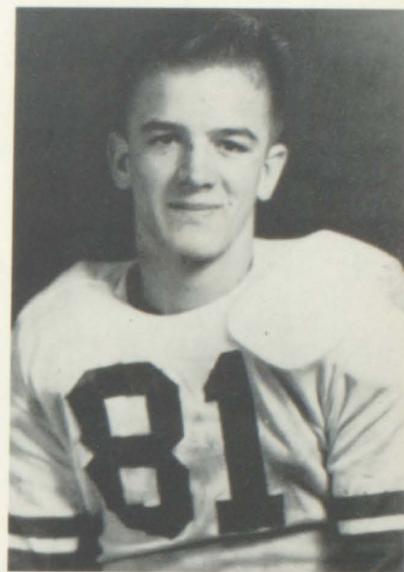

BOBBY WAITES, *Co-Captain*

*Third row:* Coach Badgett, Bobby Stamps, Manager; Jimmy Holliman, Kenneth Fristoe, Frank Sheets, Ernest Logue, Jimmy Player, Bill Eidson, Roland Perdue, Joe Bishop, Thurlow Caffey, Coach Lang





CHARLIE BROWN, *Back*

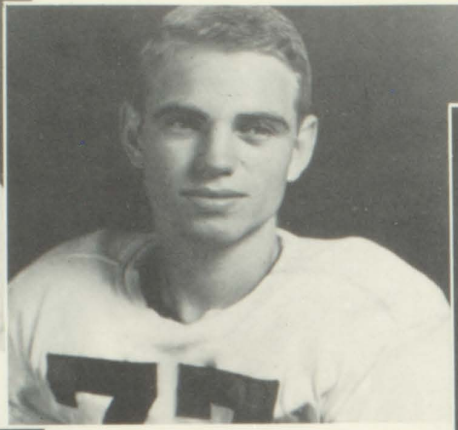

GEORGE DUNCAN, *Back*



CHARLIE HOPE, *Back*



EMMETT ALLEN, *Back*

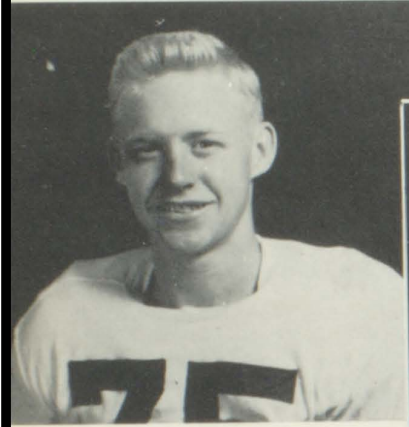

TOMMY WIGGINS, *Back*



RAY AKINS, *Back*

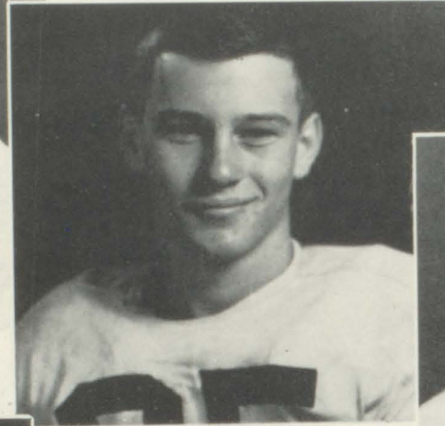

CHESTER JONES, *Back*

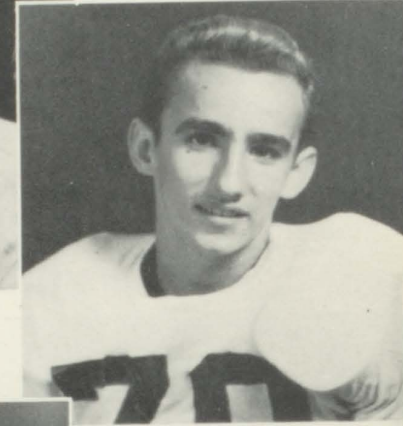

JOHNNY PAPPAS, *Back*



JIMMY HOLLIMAN, *Back*

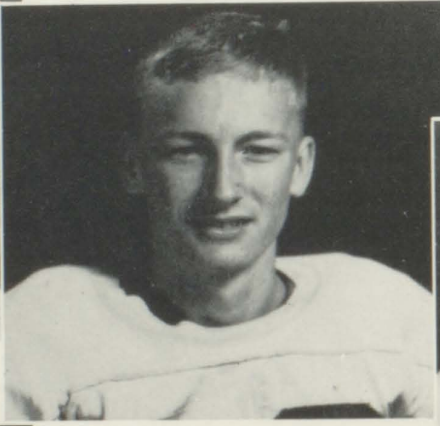

BUDDY HEMBREE, *End*

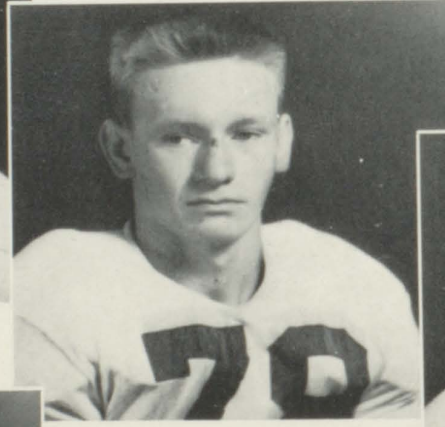

BOBBY MCLENDON, *End*

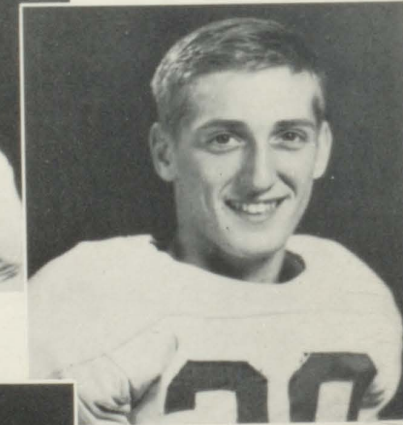

BILL WOODS, *End*

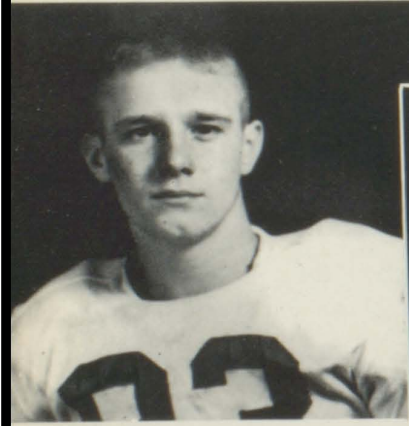

CHARLES HENDRIX, *End*

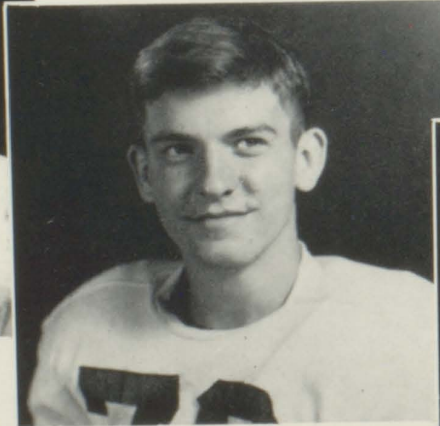

RALPH KNOX, *End*

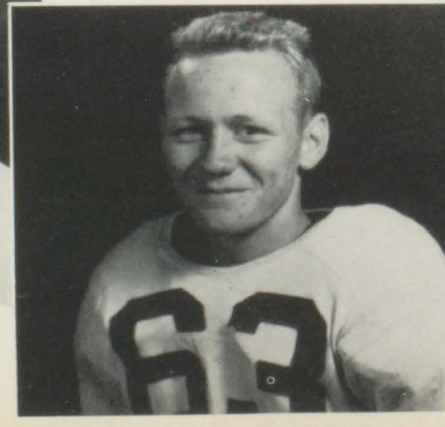

TOMMY BRUCE, *End*

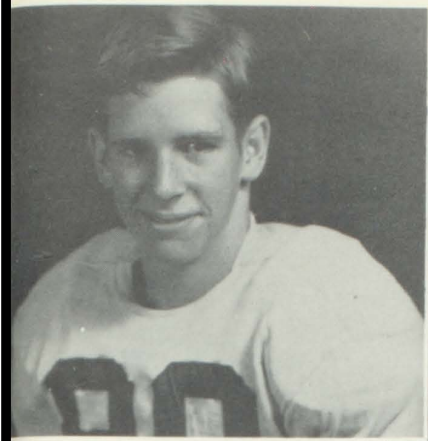

HAL JORDAN, *End*

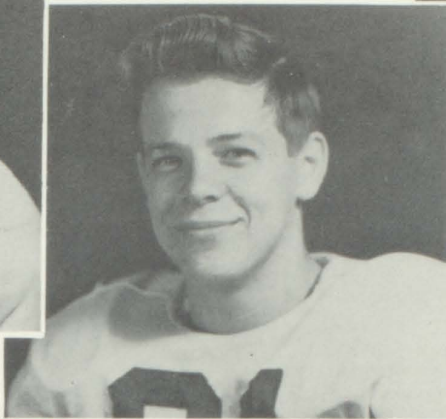

THURLOW CAFFEY, *Tackle*

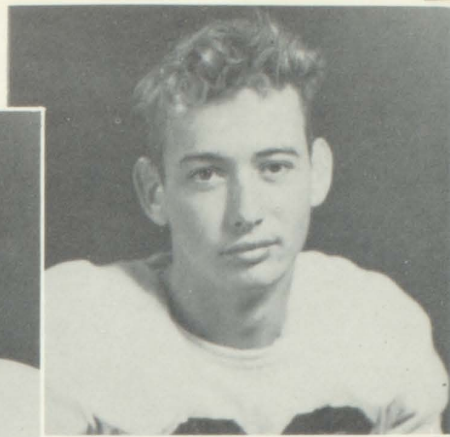

CHARLES FLOWERS, *Tackle*



BILL EIDSON, *Tackle*

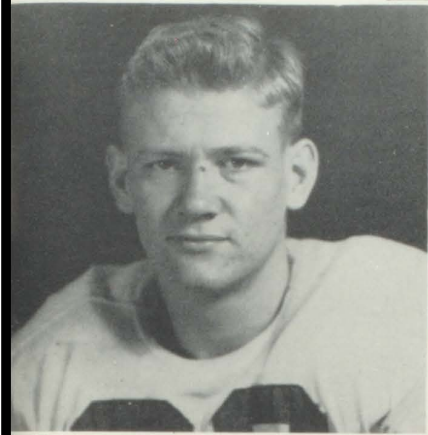

ERNEST LOGUE, *Tackle*

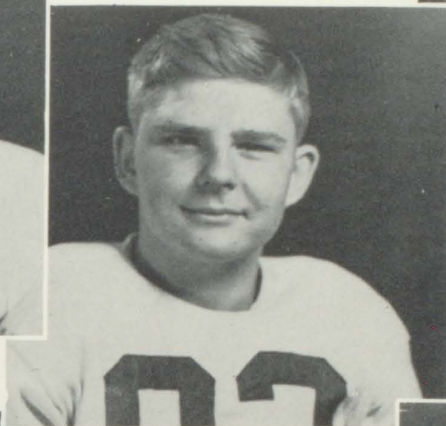

DONALD THOMPSON, *Guard*

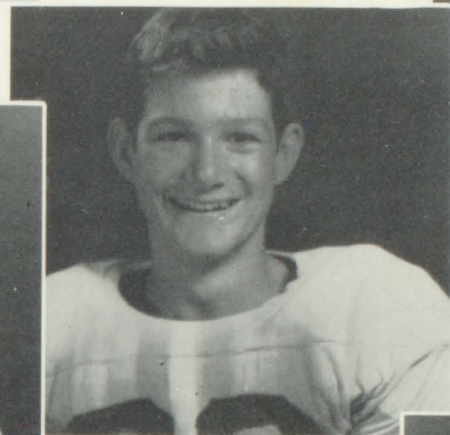

RONALD BROWN, *Guard*

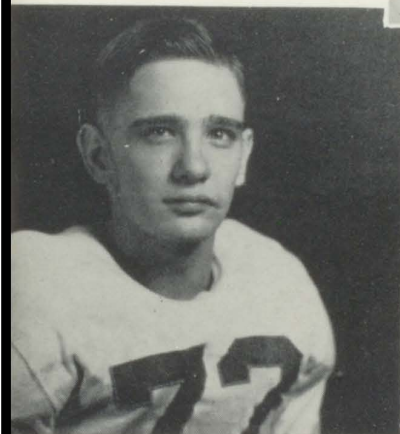

DONALD BROWN, *Guard*

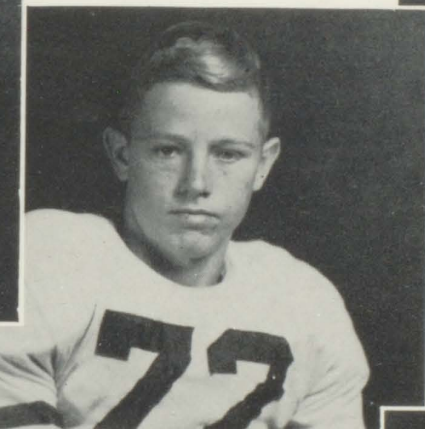

GEORGE ANDERSON, *Tackle*

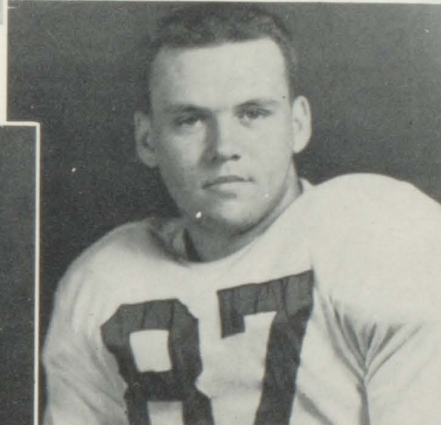

FRANK SHEETS, *Guard*

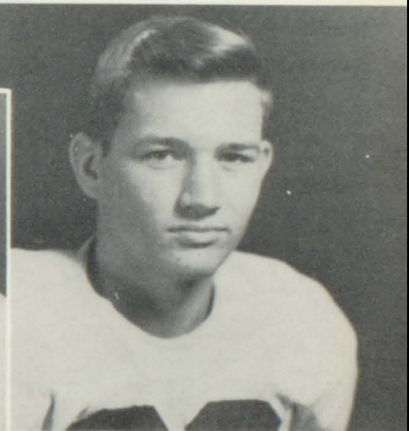

KENNETH FRISTOE, *Guard*

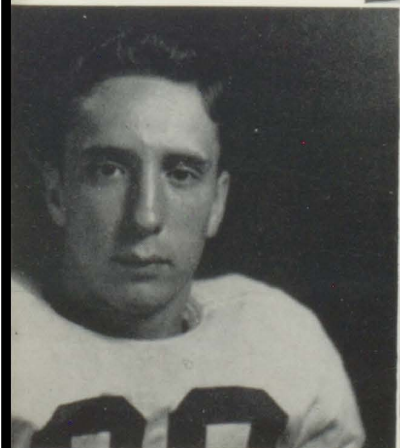

JOE BISHOP, *Center*



BUNKIE JONES, *Guard*

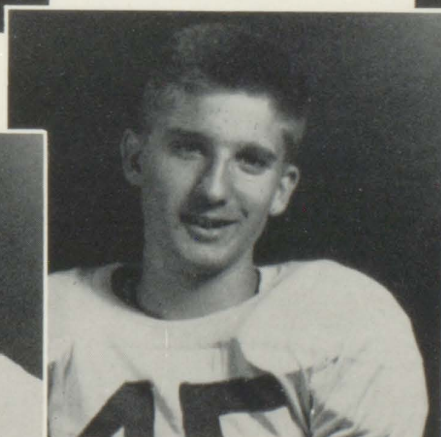

JIMMY PLAYER, *Center*



JACK GLEASON, *Manager*

RICHARD BROWN, *Center*

# CHEERLEADERS

Robert Perry

Jim Sutherland

June Hearn

Shirley Ramsey

Pam Wiggins

Jean Harrell

Gwen Weant

Barbara Freeman

Beverly Travis

# BASKETBALL

## REGULAR SEASON

|                     |                      |
|---------------------|----------------------|
| College Park.....55 | Griffin .....20      |
| College Park.....41 | Russell .....35      |
| College Park.....51 | Fulton .....31       |
| College Park.....47 | Cartersville .....31 |
| College Park.....45 | Campbell .....28     |
| College Park.....56 | Northside .....42    |
| College Park.....53 | Southwest .....27    |
| College Park.....51 | Hapeville .....63    |
| College Park.....71 | Cartersville .....42 |
| College Park.....57 | Forest Park .....35  |
| College Park.....36 | Newton County ...33  |
| College Park.....68 | Decatur .....48      |
| College Park.....63 | Campbell .....42     |
| College Park.....57 | Athens .....65       |
| College Park.....70 | Griffin .....54      |
| College Park.....60 | Newton County ...33  |
| College Park.....44 | Hapeville .....46    |
| College Park.....66 | Forest Park .....29  |
| College Park.....62 | Druid Hills .....44  |

|                     |                 |
|---------------------|-----------------|
| College Park.....90 | Conyers .....47 |
| College Park.....66 | Athens .....67  |
| College Park.....52 | Decatur .....48 |
| College Park.....57 | Russell .....56 |

## FULTON COUNTY TOURNAMENT

|                     |                   |
|---------------------|-------------------|
| College Park.....60 | Roswell .....35   |
| College Park.....61 | Russell .....60   |
| College Park.....47 | Hapeville .....58 |

## REGION 3-A TOURNAMENT

|                     |                      |
|---------------------|----------------------|
| College Park.....49 | Southwest DeKalb..47 |
| College Park.....48 | Druid Hills .....47  |
| College Park.....66 | Avondale .....76     |

## STATE TOURNAMENT

|                     |                  |
|---------------------|------------------|
| College Park.....58 | LaGrange .....73 |
|---------------------|------------------|

*First row:* Richard Brown, Tommy Wiggins, Bill Eidson, Pat McCain, Jerry Livingston . . .  
*Second row:* Sonny Parrott, George Duncan, Neil Nix, Jimmy Bennett, Louie Chance, Glenn Joyner, Espy Ball . . . *Third row:* Coach Harris, Larry McDonold, Jimmy Holliman, Neil Evans, Charles Hope, Joe Bishop

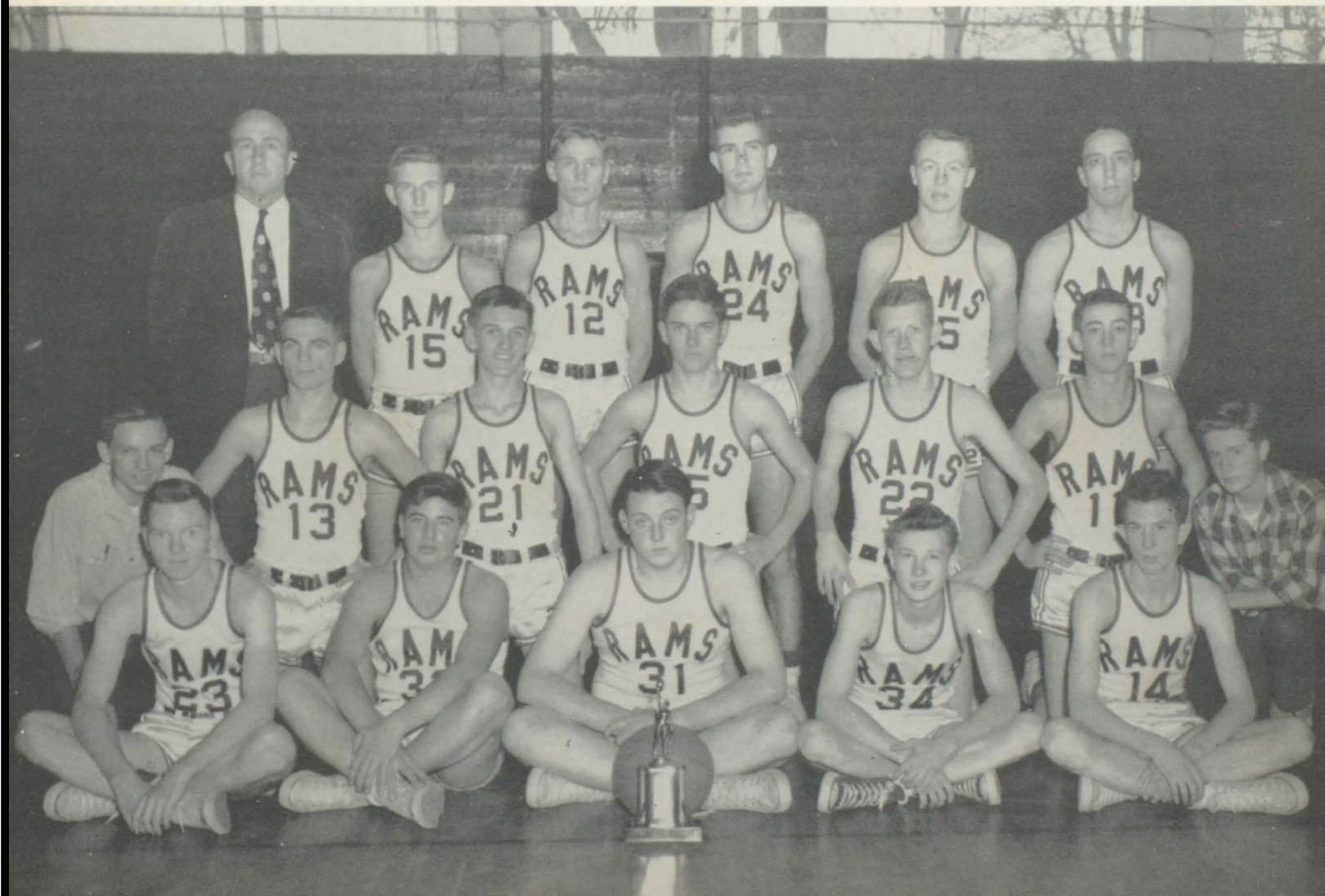

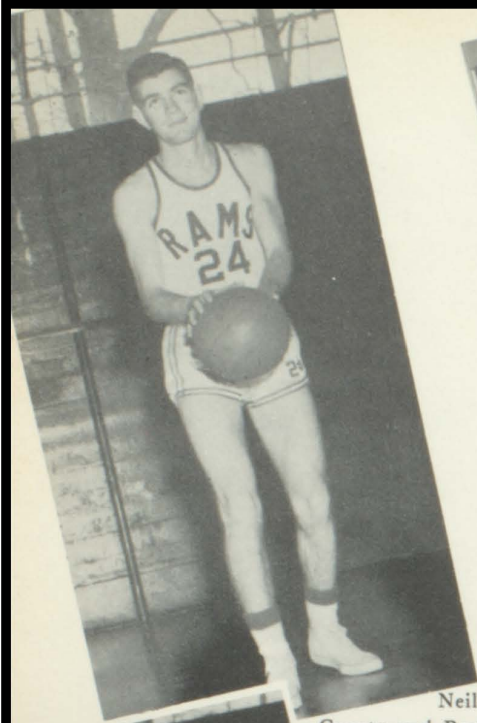

Neil Evans, Center  
County and Region All-  
Star, Second Team All-  
Greater Atlanta

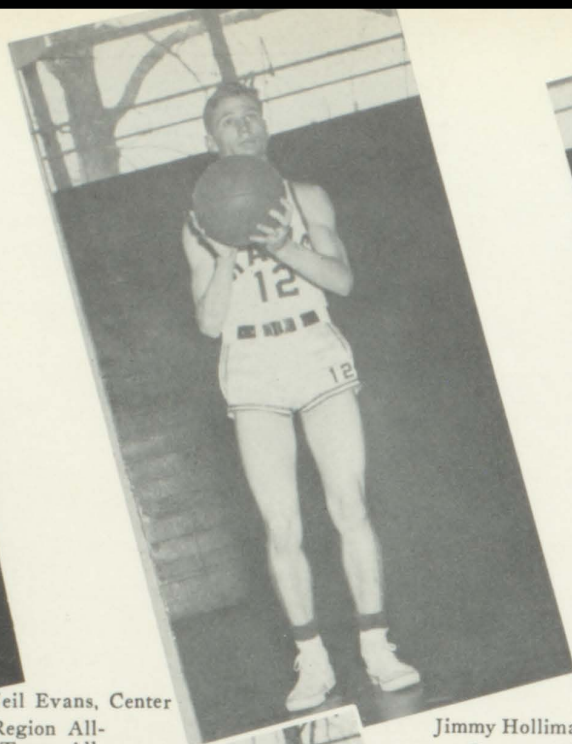

Jimmy Holliman, Forward  
County and Region  
All-Stars

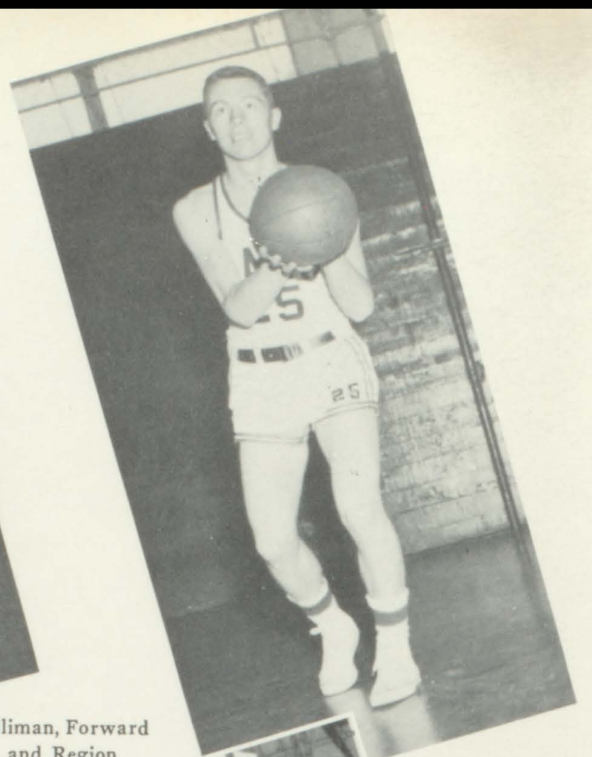

Charles Hope, Guard  
County and Region  
All-Star

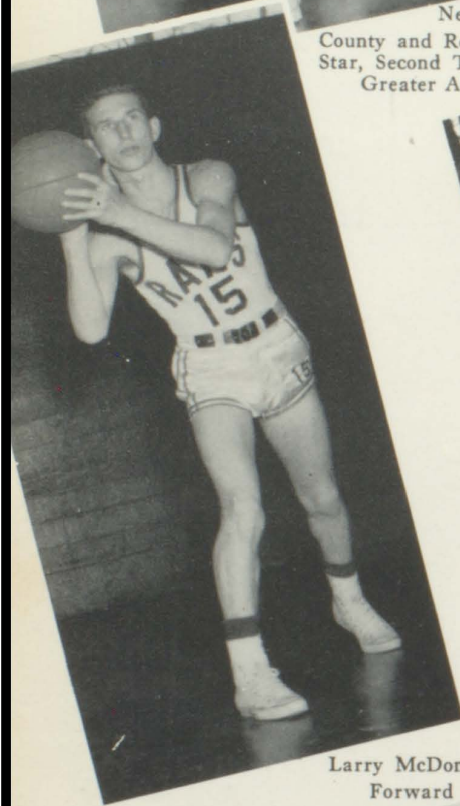

Larry McDonold  
Forward

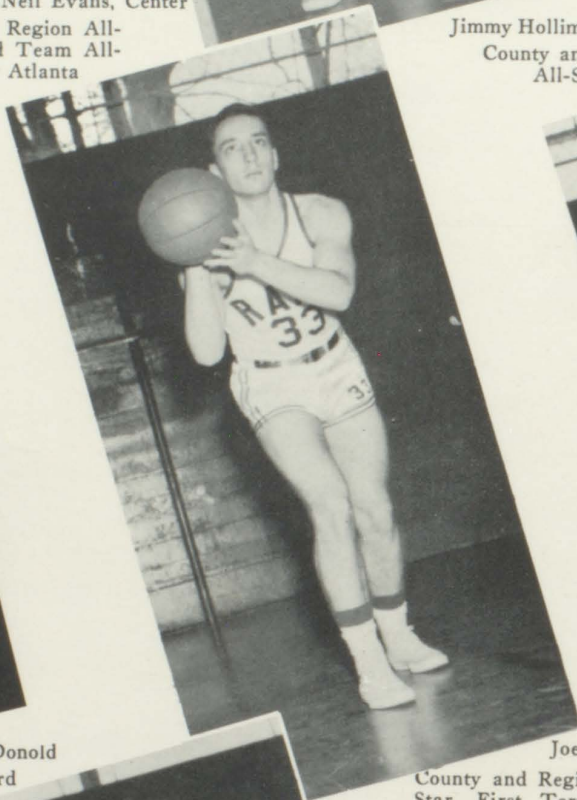

Joe Bishop, Guard  
County and Region All-  
Star, First Term All-  
Greater Atlanta

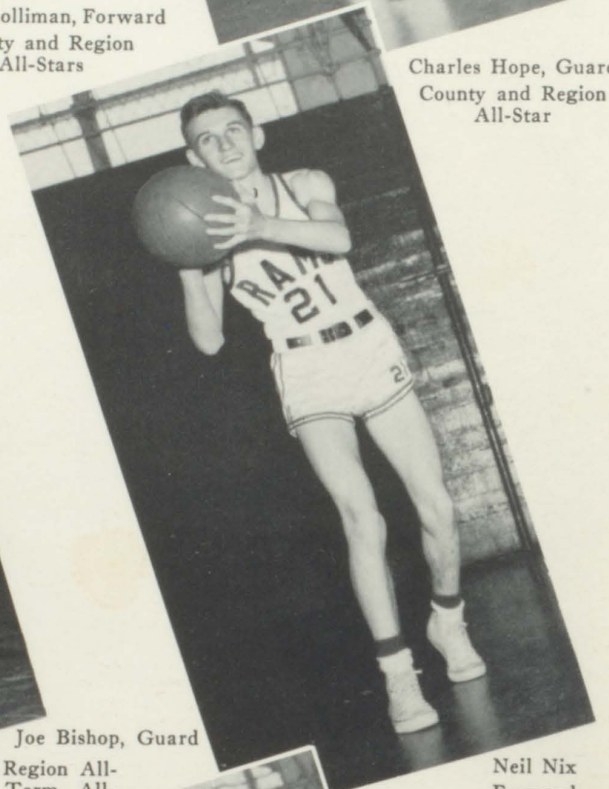

Neil Nix  
Forward

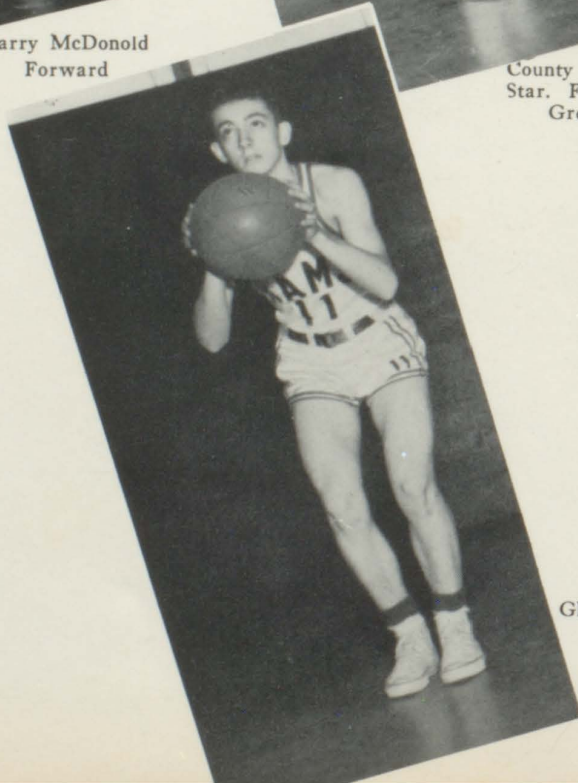

Glenn Joyner  
Guard

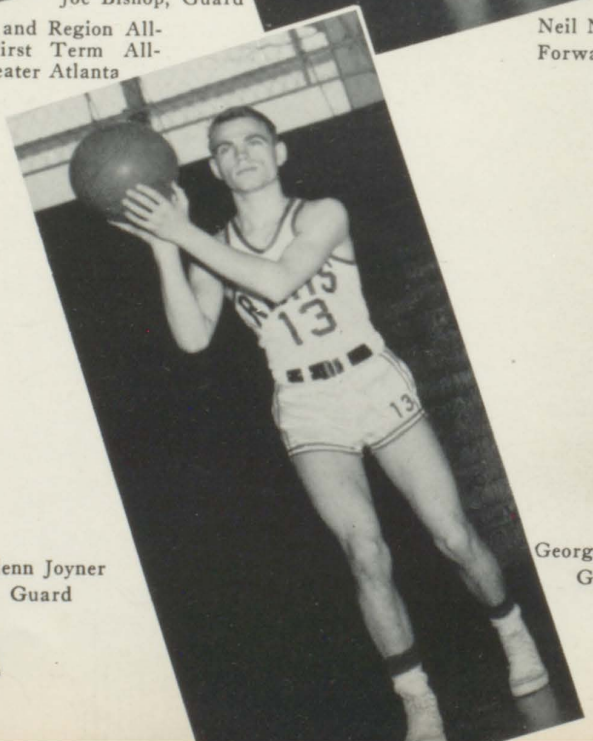

George Duncan  
Guard

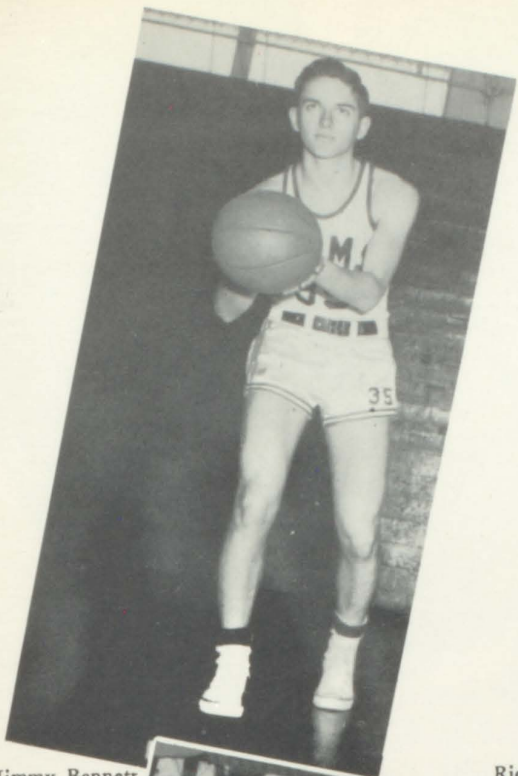

Jimmy Bennett  
Center

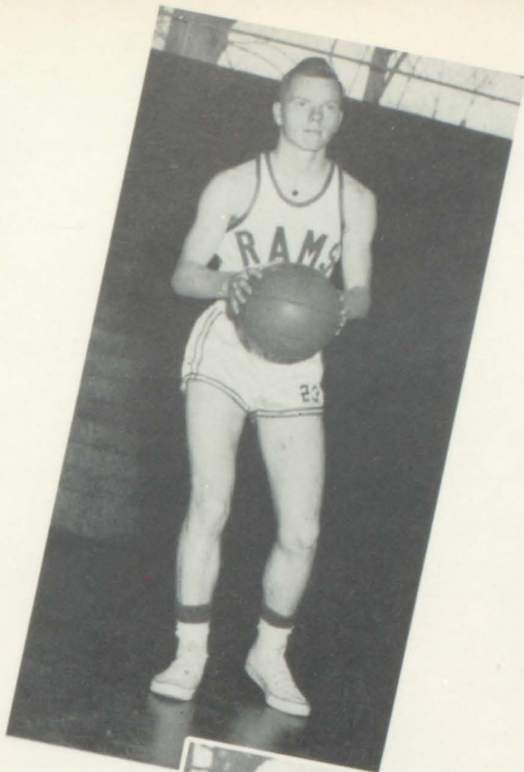

Richard Brown  
Guard

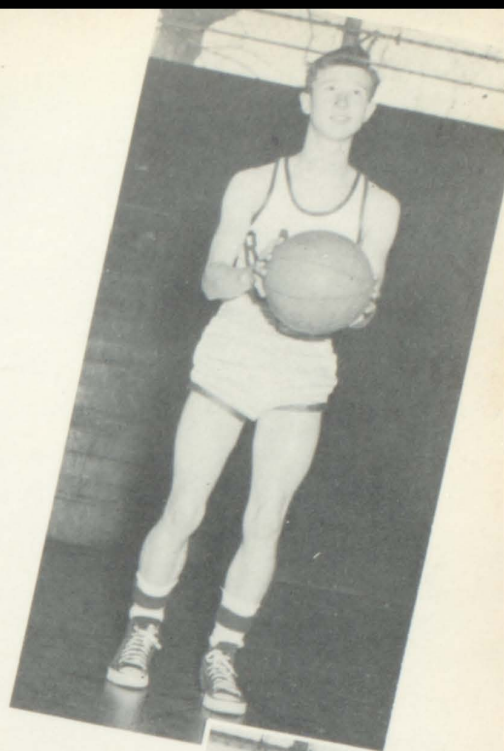

Pat McCain  
Forward



Bill Eidson  
Center

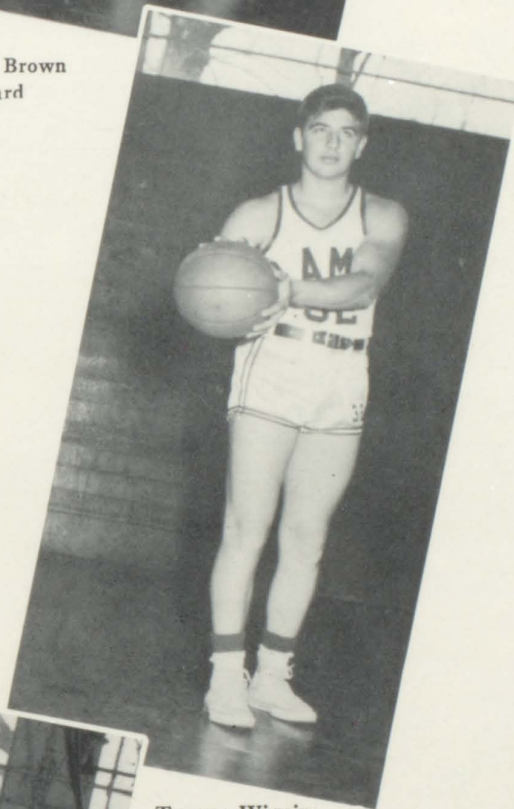

Tommy Wiggins  
Guard



Louie Chance  
Guard

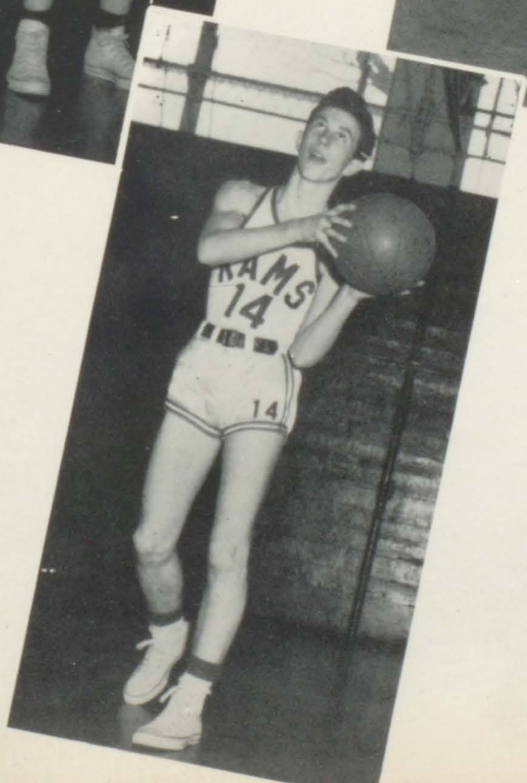

Jerry Livingston  
Forward



# RAMETTES

## REGULAR SEASON

|                     |                      |
|---------------------|----------------------|
| College Park.....21 | Southwest DeKalb..15 |
| College Park.....24 | Griffin .....16      |
| College Park.....35 | Russell .....20      |
| College Park.....57 | Fulton .....23       |
| College Park.....51 | Cartersville .....16 |
| College Park.....41 | Campbell .....31     |
| College Park.....47 | Hapeville .....20    |
| College Park.....41 | Northside .....14    |
| College Park.....48 | Southwest Hi .....22 |
| College Park.....46 | Cartersville .....20 |
| College Park.....42 | Forest Park .....15  |
| College Park.....36 | Newton County ....33 |
| College Park.....34 | Decatur .....19      |
| College Park.....27 | Campbell .....18     |
| College Park.....31 | Athens .....33       |
| College Park.....35 | Griffin ..... 8      |

|                     |                      |
|---------------------|----------------------|
| College Park.....26 | Newton County ....32 |
| College Park.....47 | Hapeville .....29    |
| College Park.....42 | Forest Park .....17  |
| College Park.....40 | Druid Hills .....42  |
| College Park.....52 | Conyers .....16      |
| College Park.....39 | Athens .....48       |
| College Park.....34 | Decatur .....28      |
| College Park.....45 | Russell .....30      |

### FULTON COUNTY TOURNAMENT

|                     |                  |
|---------------------|------------------|
| College Park.....33 | Russell .....26  |
| College Park.....41 | Campbell .....19 |

### REGION 3-A TOURNAMENT

|                     |                     |
|---------------------|---------------------|
| College Park.....22 | Chamblee .....19    |
| College Park.....34 | Newton County....37 |
| College Park.....26 | Druid Hills .....46 |

*First row: Shirley Jones, Wanda Benefield, Doris Bradberry, Jo Moore, Beverly Travis, Gloria Akins . . . Second Row: Marjorie McBrayer, Manager; Marlene Blosz, Shirley Bradberry, Betty Bleckley, Sue Benefield, Barbara Freeman, Evelyn Newton, Barbara Rucker, Scorekeeper . . . Third row: Pat Williams, Mary Allen, Jewell Lassiter, Glenda Wiley, Coach Lang, Betty Carden, Joan Hysler, Patsy Flynn, Connie Atwood*





Co-Captain  
Doris Bradberry  
Forward  
Fulton County All-Star

Barbara Freeman  
Forward  
Fulton County All-Star

Captain  
Betty Bleckly,  
Forward  
Fulton County All-Star

Joan Hysler  
Guard

Betty Carden  
Guard  
Fulton County and  
Region 3-A All-Star

Sue Benefield  
Guard  
Fulton County All-Star

Jo Moore  
Guard

Evelyn Newton  
Guard  
Fulton County All-Star

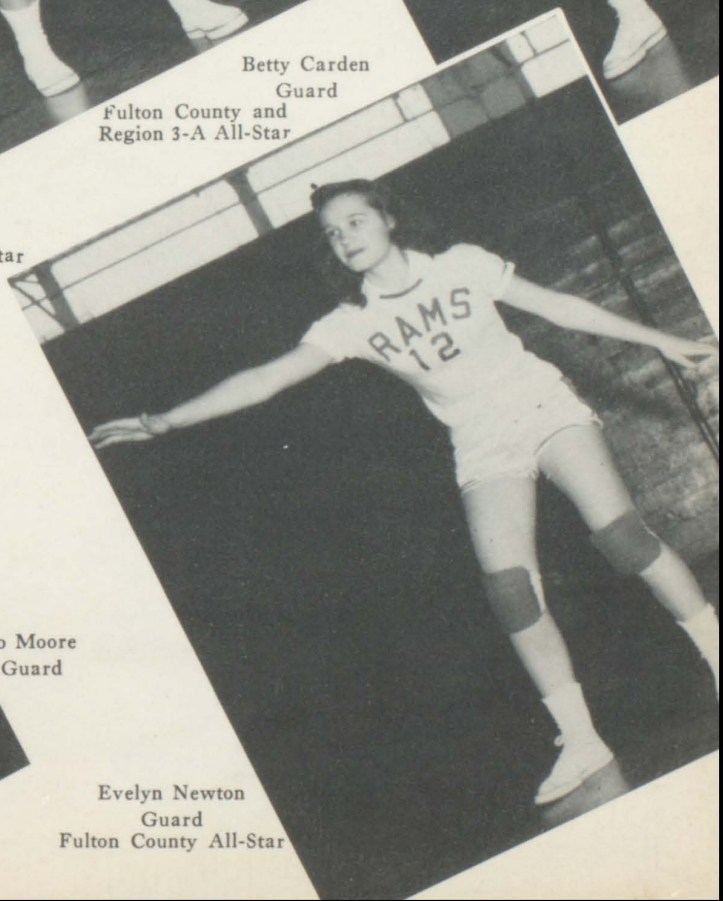
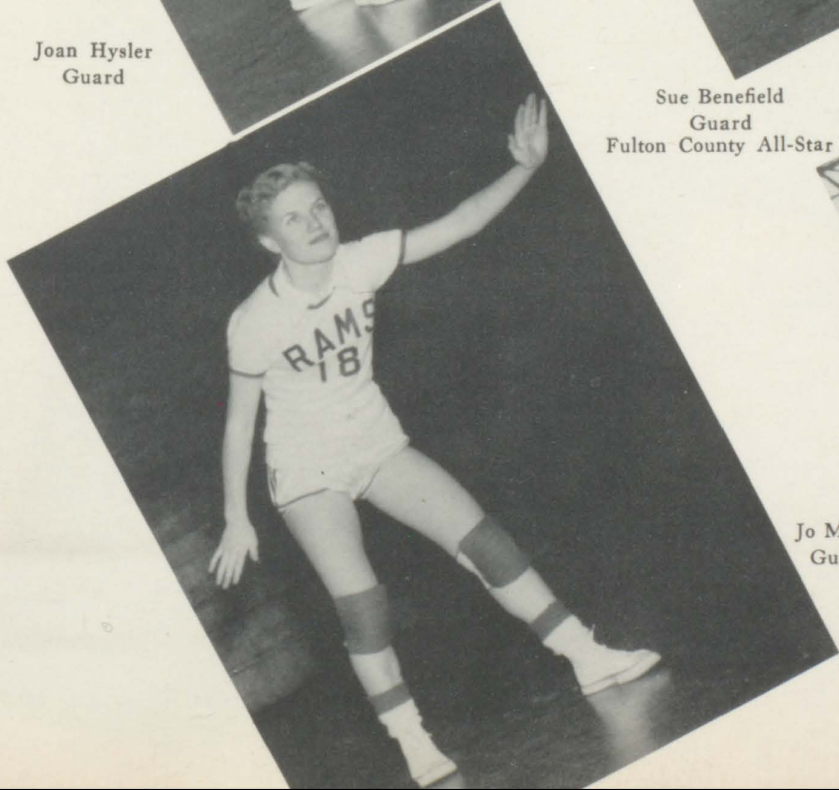
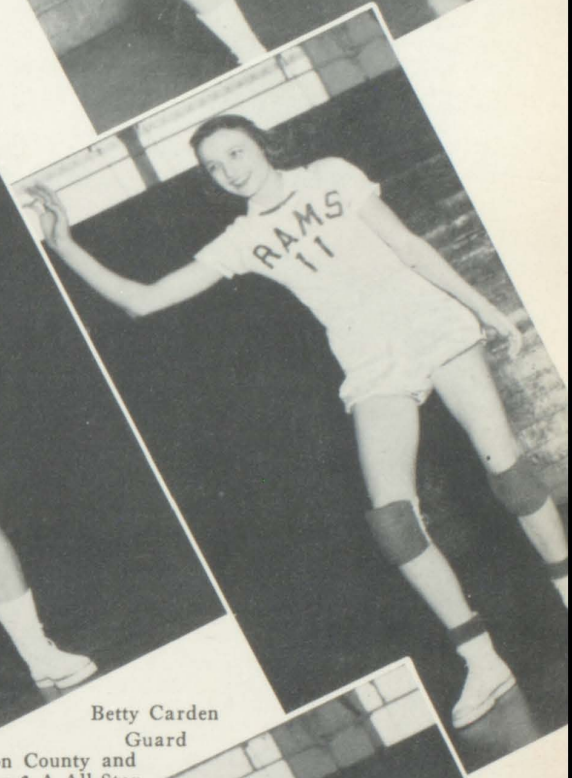
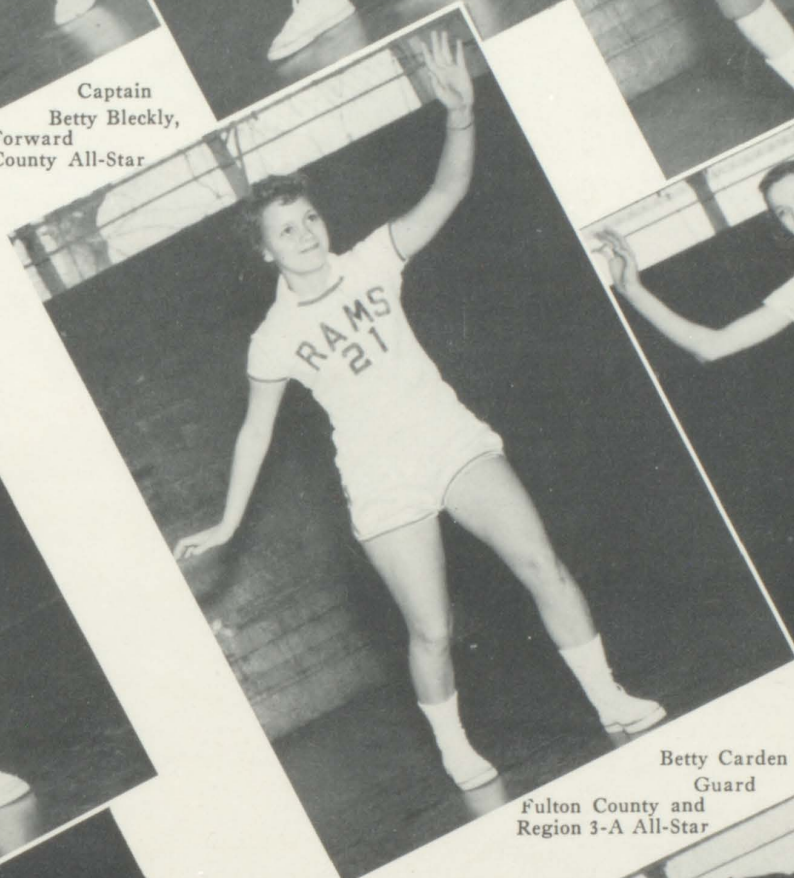
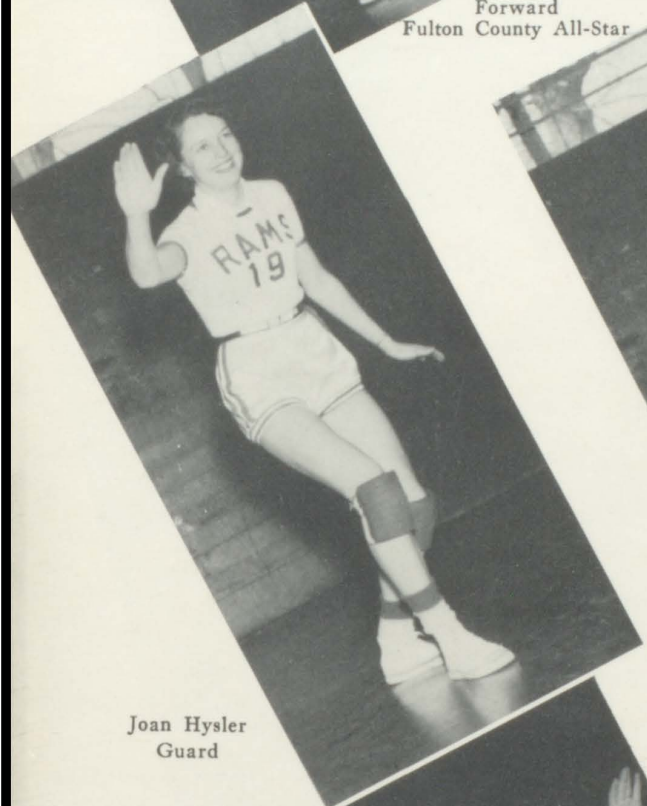
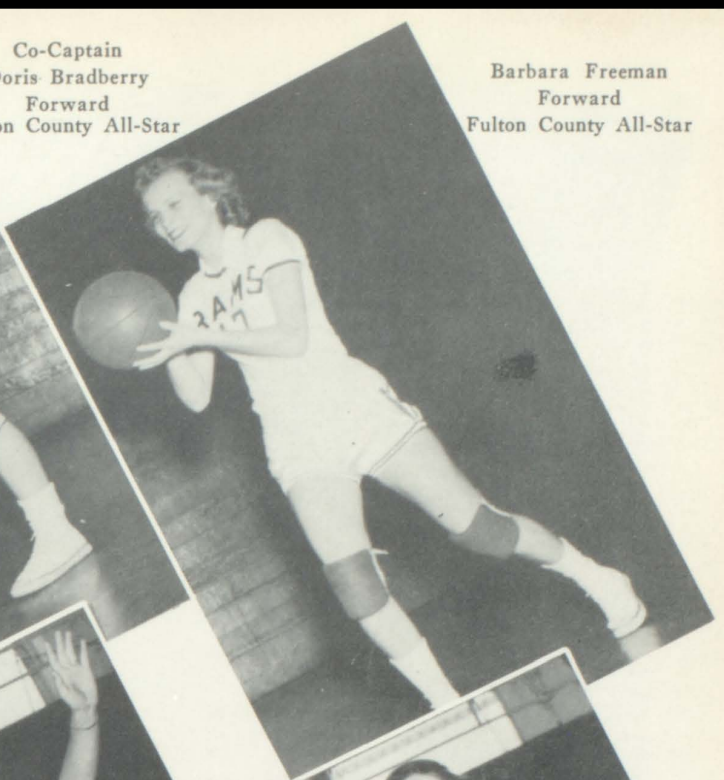
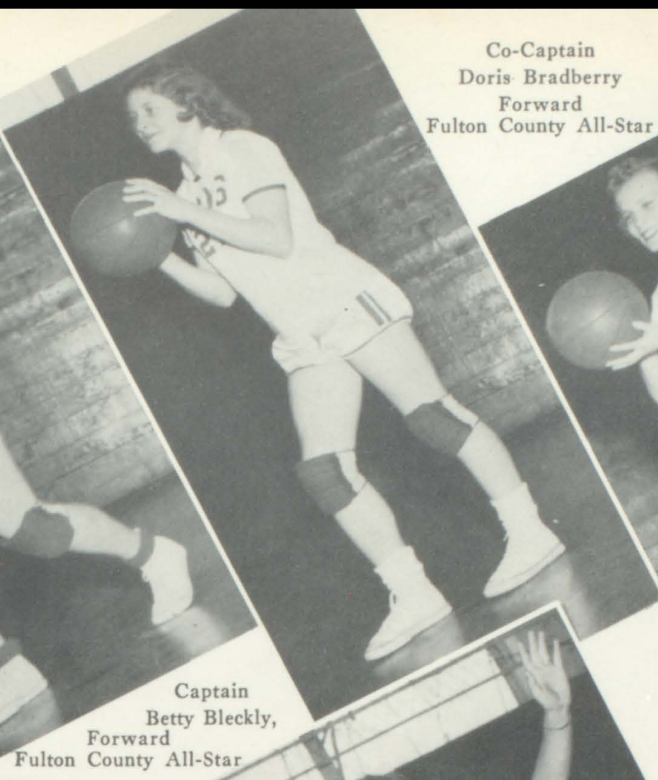
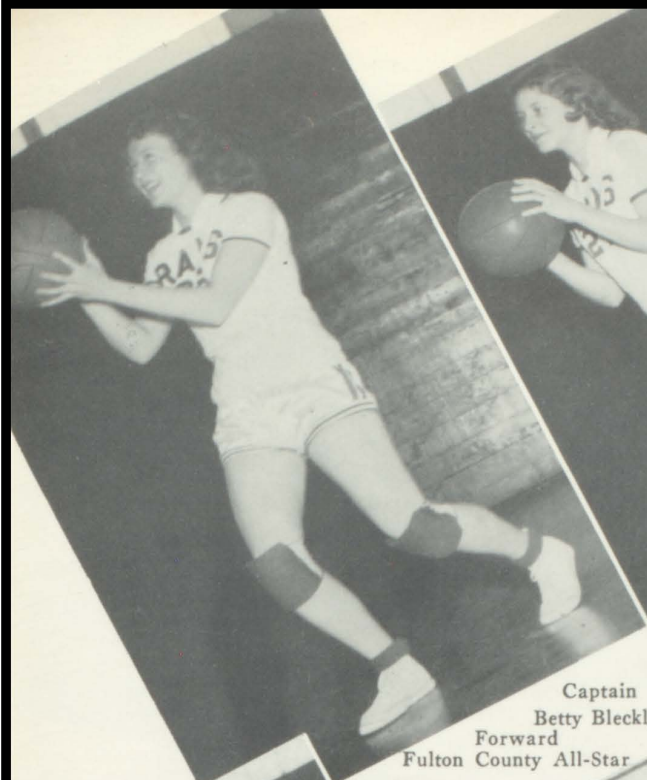

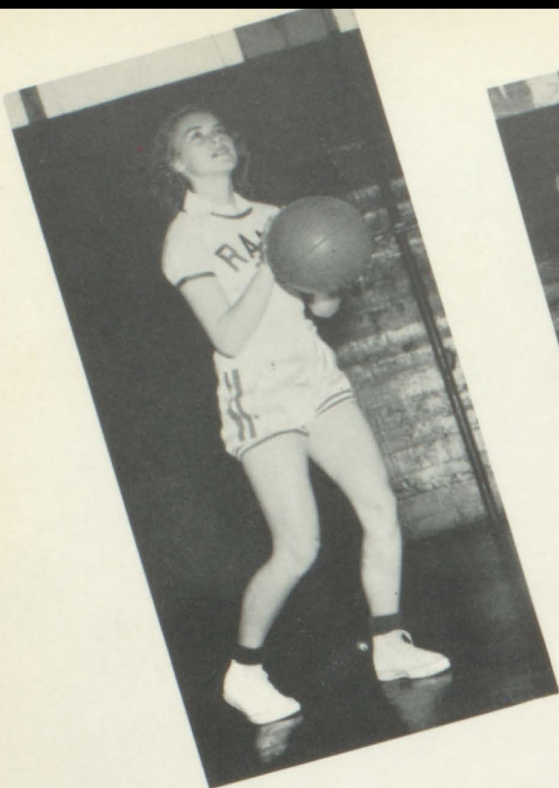

Beverly Travis  
Forward

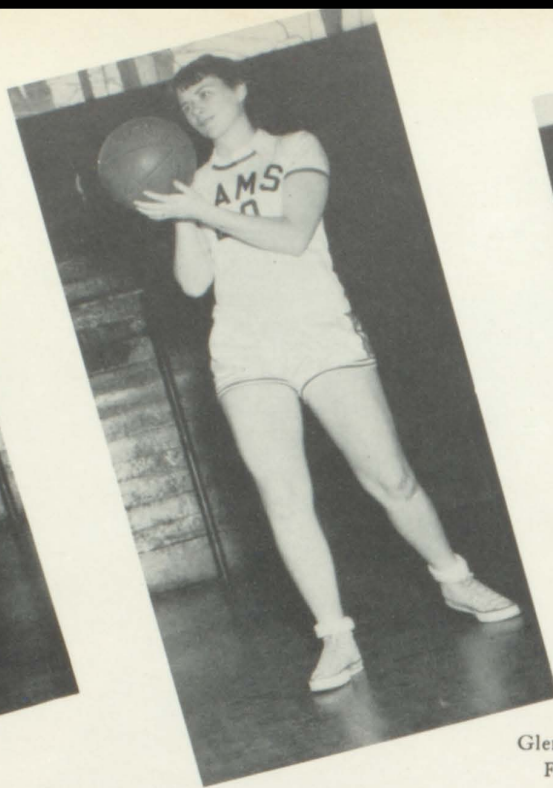

Jewell Lassiter.  
Forward

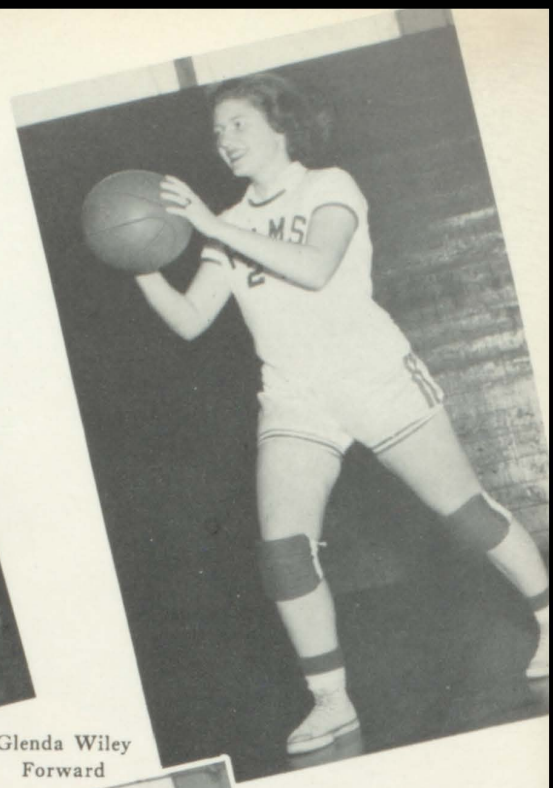

Glenda Wiley  
Forward

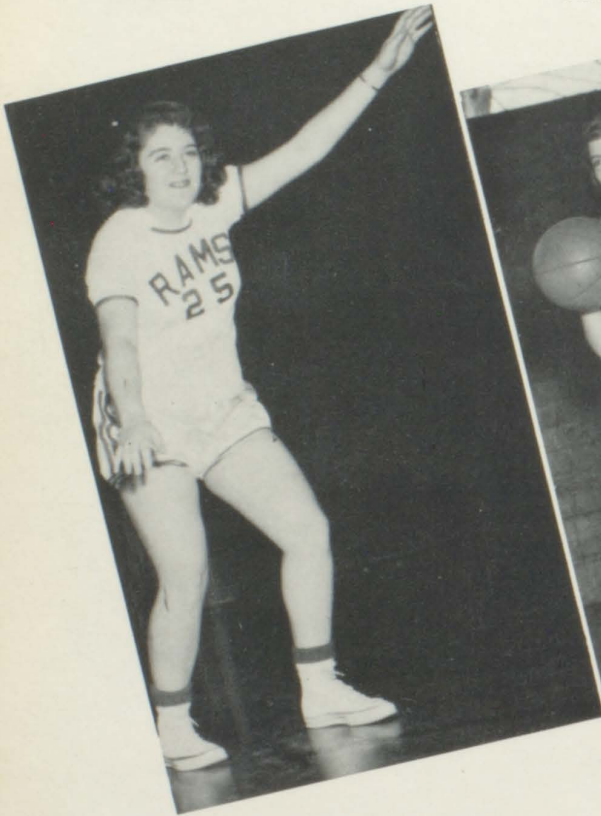

Patsy Flynn  
Guard



Gloria Akins  
Forward



Mary Allen  
Guard

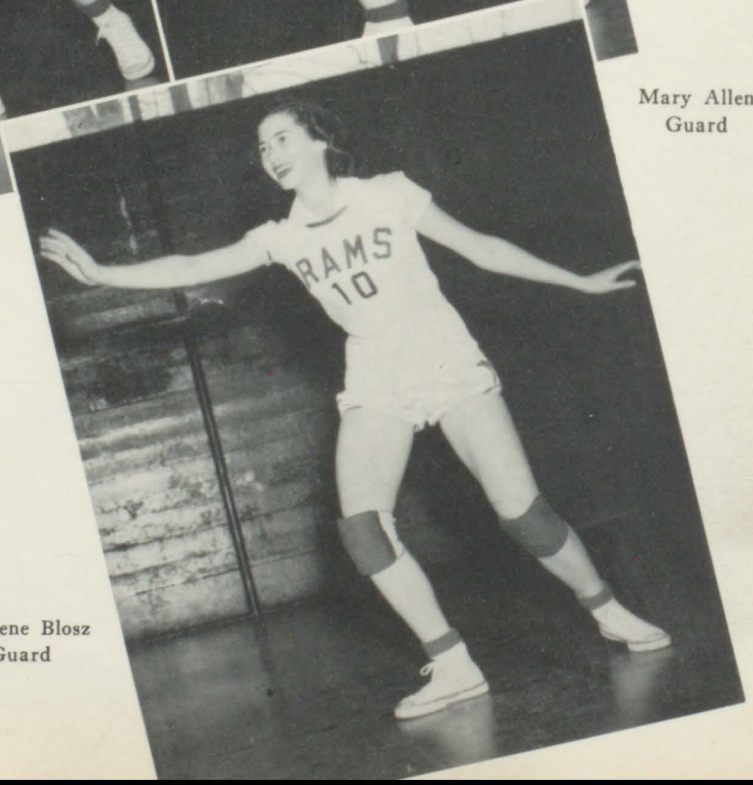

Marlene Blosz  
Guard

In memory of our beloved Scorekeeper,  
Ann Merriman, who died Dec. 14, 1951

# TRACK



*First row:* Charles Stockton, George Duncan, Robert Binkley, Pat Maloy, Tommy Wiggins, Charles Hendrix . . . *Second row:* Ray Akins, Joe Bishop, Earl Hardegree, Bobby McLendon, Chester Jones, Raymond Prestage, Jack Gleason . . . *Third row:* Bobby Stamps, Manager; Jimmy Holliman, Jimmy Bennett, Lewis Keeling, Buddy Arnold, Roland Perdue, Thurlow Caffey, Ed Heasley, Coach Badgett

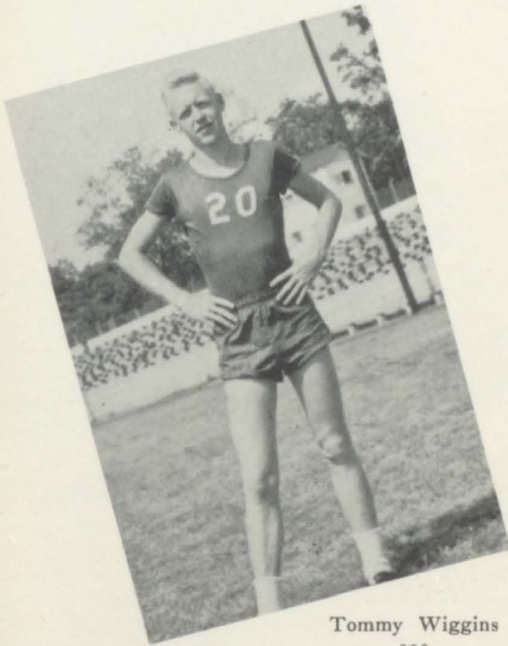

Tommy Wiggins  
880



Jimmy Holliman  
State Mile Champion

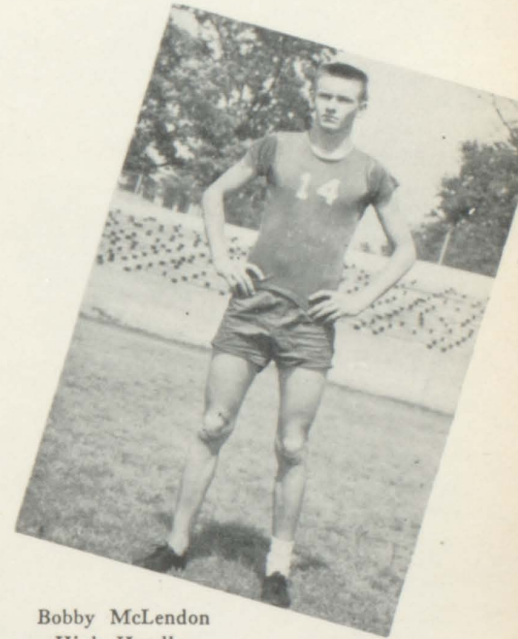

Bobby McLendon  
High Hurdles

George Duncan  
880



Roland Perdue  
State Discus Champion



# BASEBALL



*First row:* Fred Phillips, Robert Perry, Larry McDonold, Jerry Livingston, Freddy Thomas, Harry Clark . . . *Second row:* Neil Nix, Hal Jordan, Richard Brown, Emmett Allen, Max Banks, J. W. Torbush, Harold Coody . . . *Third row:* Luther McGahee, Charlie Hope, Herman Norred, Charles Washington, Glenn Joyner, Jim Grizzard, Charles Lambeth, Coach Harris

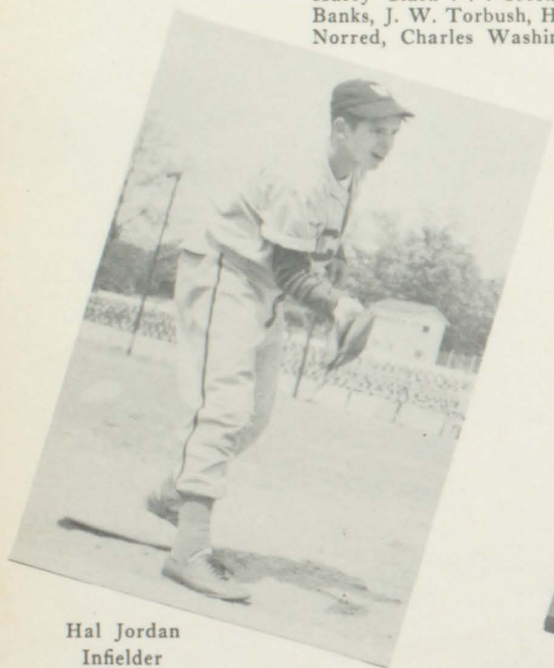

Hal Jordan  
Infielder

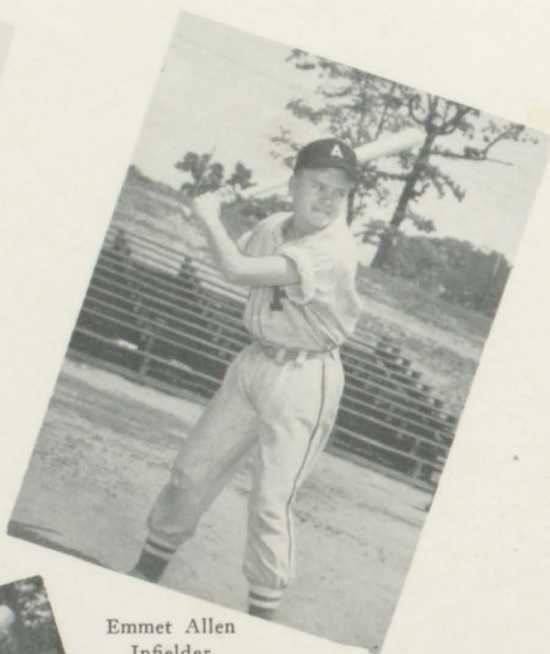

Emmet Allen  
Infielder

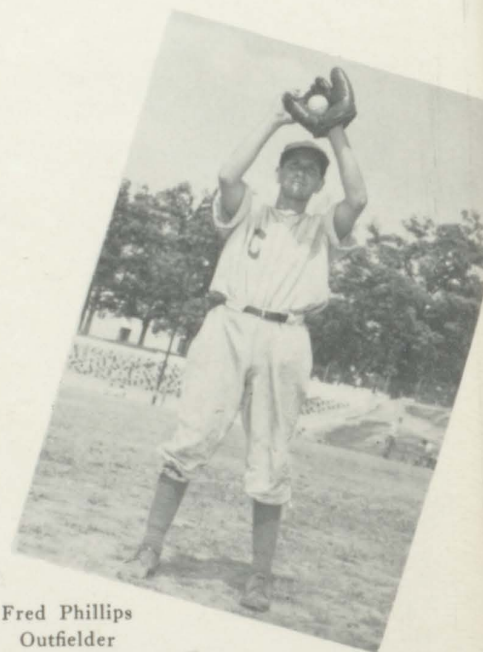

Fred Phillips  
Outfielder

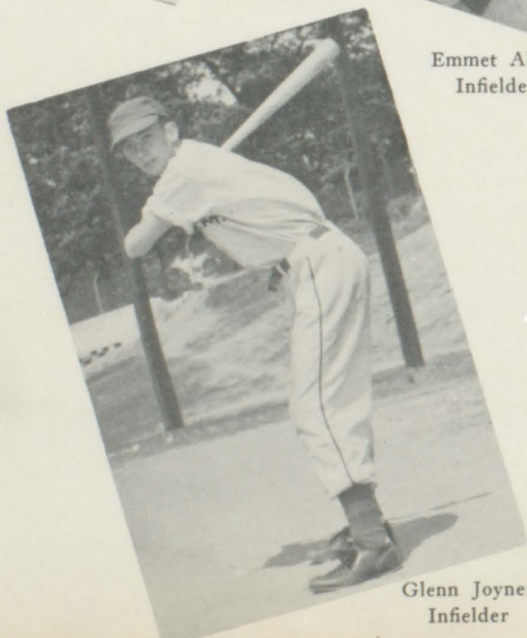

Glenn Joyner  
Infielder

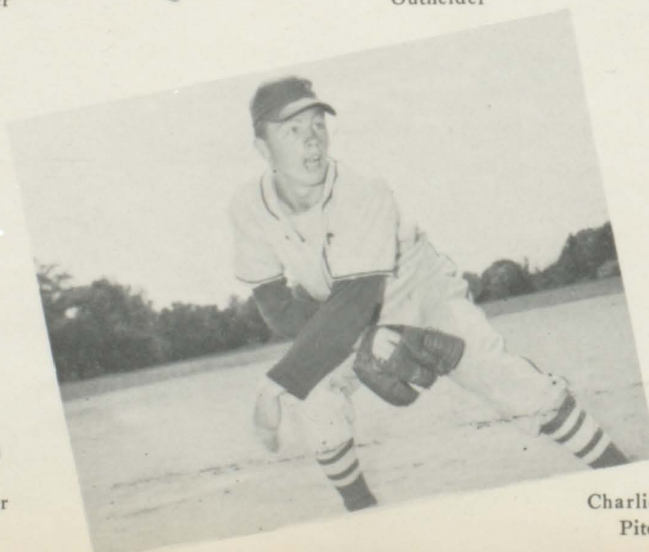

Charlie Hope  
Pitcher

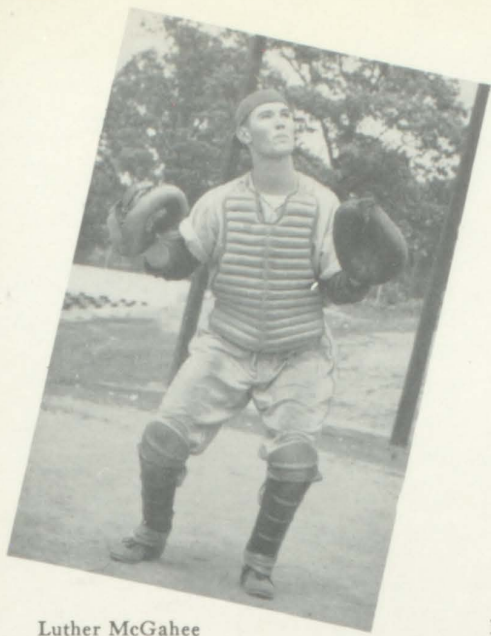

Luther McGahee  
Catcher

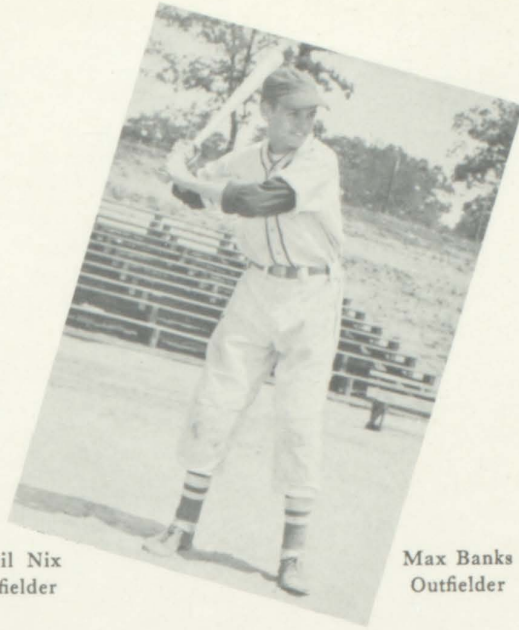

Neil Nix  
Infielder



Max Banks  
Outfielder

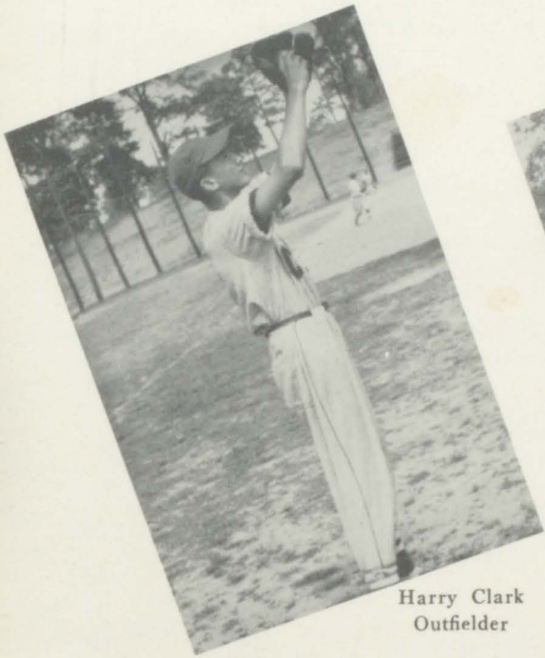

Harry Clark  
Outfielder

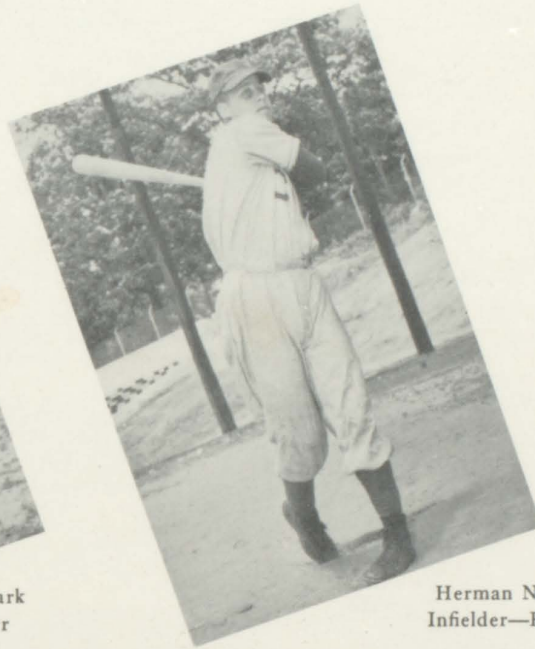

Herman Norred  
Infielder—Pitcher



Jim Grizzard  
Pitcher

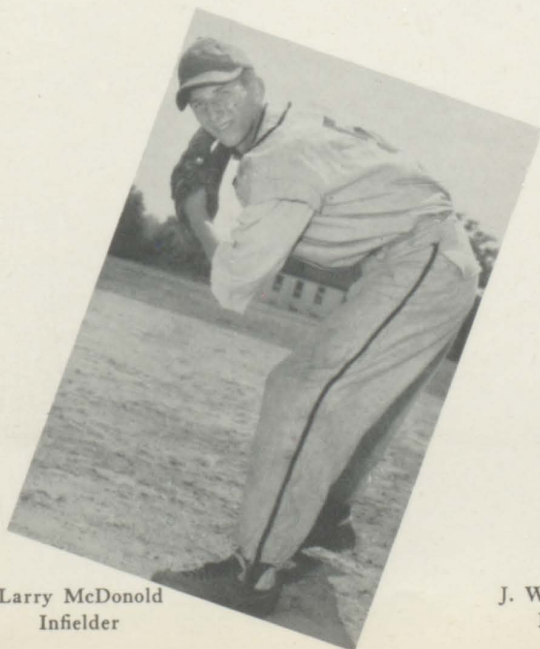

Larry McDonold  
Infielder

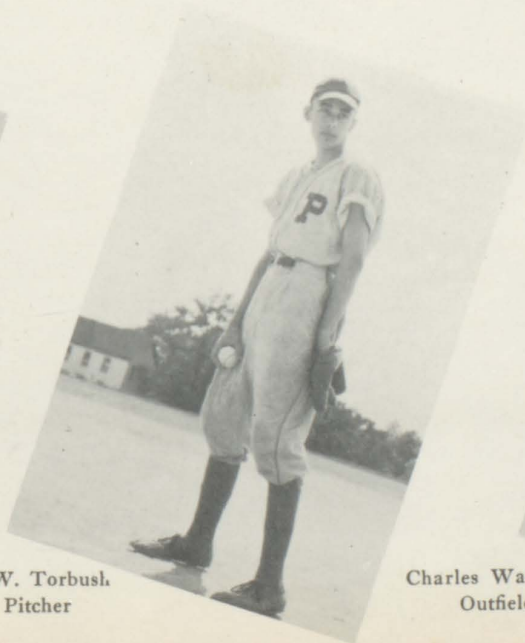

J. W. Torbush  
Pitcher

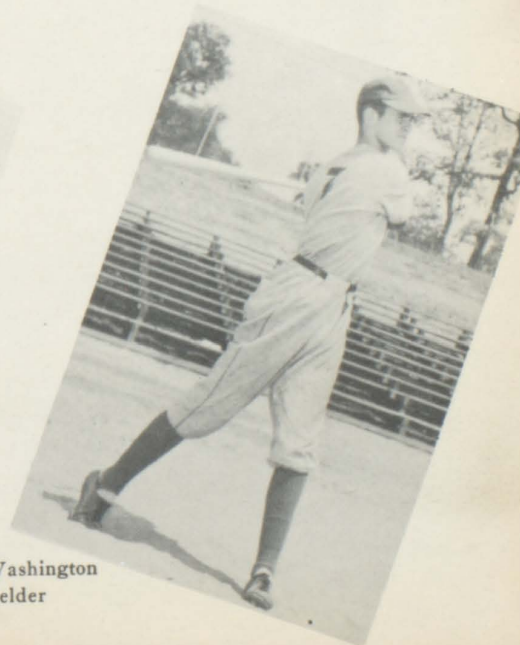

Charles Washington  
Outfielder

# TENNIS

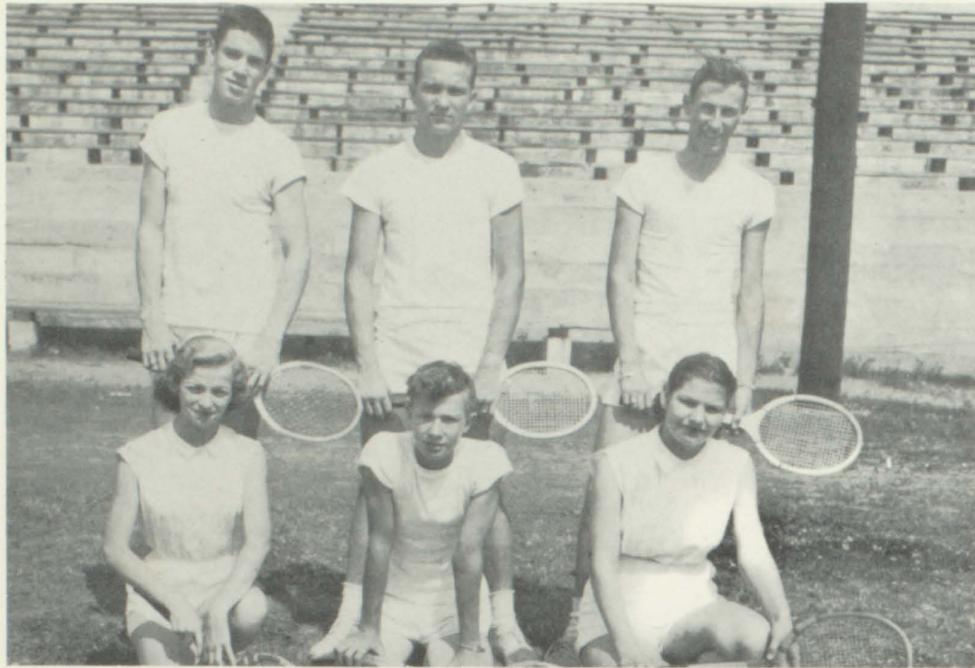

*First row: Gloria Tarpley, Pat McCain, Sibbie Abt . . . Second row: Walter Krauth, Ed White, Buddy Youmans*

# GOLF



*Kneeling: Jimmy Walker, Pat McCain, Tommy Wiggins, Nicky Nichols . . .  
Standing: Coach Parks*

# R. O. T. C.

## R. O. T. C. OFFICERS NAME SPONSORS

The Military Department by Buddy Arnold has announced the R. O. T. C. officers and sponsors for the year. Commanding Officer Lt. Col. Charlie Hope's sponsor is Miss June Hearn.

Other staff officers and sponsors are:  
 Maj. Charles Brown,  
 Miss Pam Wiggins; Capt. Ronald Brown, Miss Nancy Stevens; Capt. Jack Downing, Miss Doris Veezy; 1st Lt. Richard Brown, Miss Nancy Wallace; 2nd Lt. Irwin McRae, Miss Beverly Smith; 2nd Lt. Tommy M. Wiggins, Miss Carol Ebert; 2nd Lt. Henderson Reaves, Miss Pat Mable; and 2nd Lt. Harold Coody, Miss Janelle Bowden.

Company A:  
 Capt. J. W. Torbush, Miss Anne Ashcraft; 1st Lt. Bobby McLendon, Miss Joan Maloch; 2nd Lt. Tommy H. Wiggins, Miss Ellen Adams; 1st Lt. Ronald Shepherd, Miss Penny Prendergast.

Company B:  
 Capt. Ralph Knox, Miss Shirley Jones, 1st Lt. Kenneth Fristoe, Miss Beverly Travis; 2nd Lt. Lonnie Thrower, Miss Betty Fenson; and 2nd Lt. Don Stockton, Miss Grace Jacobs.

## TORBUSH HEADS NEW RIFLE CLUB

A number of students are working together with Sgt. Pederson of the Military Department to form the College Park Rifle Club, which will be chartered through the National Rifle Association.

Three meetings have been held and the club has elected officers who are as follows: J. W. Torbush, president; Jack Downing, vice president; Lonnie Thrower, treasurer; Ronald Toste, secretary; and Earl Hardegree, executive officer. These were elected at the second meeting.

Besides the officers mentioned, the other members are: Bobby Oxford, Henry Jones, Roy Harris, Thurlo Caffey, Dewey Davis, Robert Roy, Ronald Jackson, Glanton, Ronald and Bud Arnold. The members elected for next year will be the National Rifle Association.

## TID BITS

C. H. Lindsay came to C. P. H. S. January 17, 1952, to answer questions and give advice about Universal Military Training.

He said all high school boys are exempt from the draft until they are twenty years old or have graduated. He advised boys going to college to enroll within the next school year, and to take college military training.

\*\*\*\*\*  
 George Duncan, senior student at College Park High School and fourth year military student, is senior Assistant Rifle Instructor. Capt. [Name] [Name]





BATTALION STAFF OFFICERS  
AND SPONSORS

CADET COLONEL CHARLES HOPE  
MISS JUNE HEARN

CADET CAPTAIN CHARLES BROWN  
MISS PAM WIGGINS

CADET CAPTAIN RONALD BROWN  
MISS NANCY STEVENS

CADET 1ST LT. RONALD SHEPHERD  
MISS PENNY PRENDERGAST

ASST. INSTRUCTOR MAJOR GEORGE DUNCAN  
MISS BARBARA RUCKER

# MILITARY BAND

*First row:* Lt. Harold Coody, Robert McElroy, Don King, Star Smith, George Anderson . . .  
*Second row:* David Hester, Jerry Huie, John Vogle, Walter Wurful, Lester Loach . . . *Third*  
*row:* Horace Shinholster, Joe King, Bob Spence, Jack Gleason, Tommy Tippett . . . *Fourth*  
*row:* Plato Rhyne, Bobby Oxford, Jimmy Player, Jim Grizzard, Bill Eidson





COMPANY A OFFICERS  
AND SPONSORS

CADET CAPTAIN J. W. TORBUSH  
MISS ANN ASHCRAFT

CADET 1ST LT. BOBBY MCLENDON  
MISS JOAN MALOCH

CADET 1ST LT. IRWIN MCRAE  
MISS BEVERLY SMITH

CADET 1ST LT. TOMMY WIGGINS  
MISS ELLEN ADAMS

CADET 2ND LT. HAROLD COODY  
MISS JANELLE BOWDEN



# COMPANY A

*First row:* Lt. Bobby McLendon, Lt. Tommy Wiggins, Raymond Prestage, Albert Story, Ronnie Woods, Larry Walker, Espy Ball, Roswell Mathis, Billy Daniels, Dewitt Smith, Lt. Irwin McRae, Capt. J. W. Torbush . . . *Second row:* Gene Arnold, Dale Andrews, Stanley Brewer, Bobby Baird, Bud Lee, Jimmy Willis, Thomas Curtin, Neil Barranton, James Castleman . . . *Third row:* Buddy Hembree, James Long, Ralph Bartlett, Neil Nix, Clinton Lancaster, Billy Thornton, Lewis Turner, Jimmy Jackson, Gene Nichols, Sam Collins . . . *Fourth row:* Gregory Ivester, Harry Clark, George Britt, Albert McLendon, Tommy Cartledge, Roy Harris, Ronald Horton, Ronald Teate, Dewey Davis, Donald Thompson

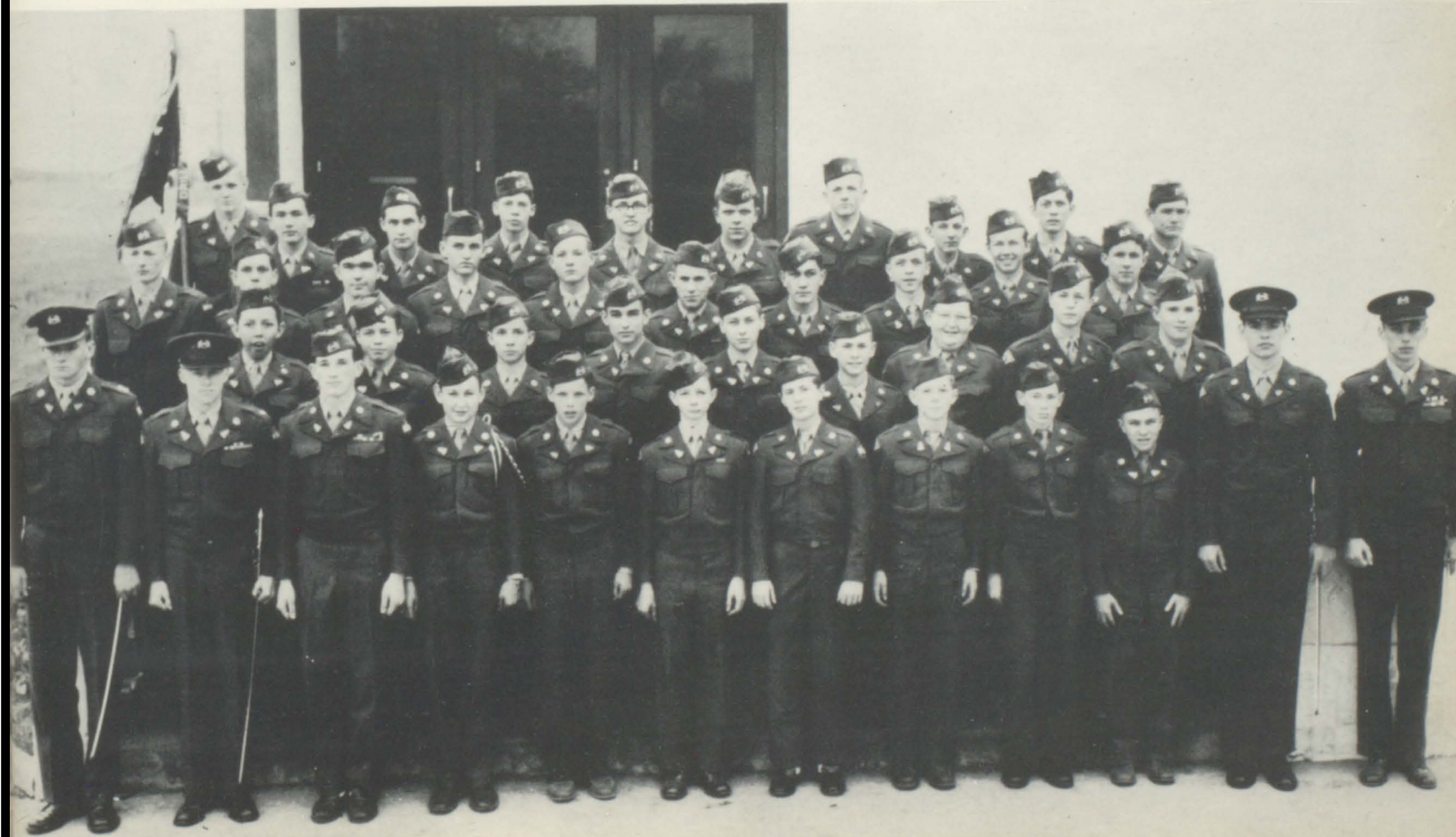



COMPANY B OFFICERS  
AND SPONSORS

CADET CAPTAIN RALPH KNOX  
MISS SHIRLEY JONES

CADET 1ST LT. KENNETH FRISTOE  
MISS BEVERLY TRAVIS

CADET 1ST LT. DON STOCKTON  
MISS GRACE JACOBS

CADET 2ND LT. LONNIE THROWER  
MISS BETTY FENSON

# COMPANY B

*First row:* Lt. Ralph Knox, Lt. Kenneth Fristoe, Earl Lambert, Bobby McGahee, Eddie Terry, Emmett Allen, Zarrel Lambert, Lt. Don Stockton, Lt. Lonnie Thrower . . . *Second row:* Joe McDuffie, Billy Rainouard, Derwin Otwell, Lewis Keeling, Carl Thornton, Bobby Shepherd, Thomas Cooper, Terry Boyd, Dailey Selfridge . . . *Third row:* Tony Anthony, Pat McCain, Donald Gibson, Frank Sheets, John Sabik, Fred Phillips, Johnny Daniell, Ray Duda, Alvin Plews . . . *Fourth row:* Fred Evans, Billy Ballard, Chester Jones, Robert Harris, Bill Woods, Ward Lawton, Jim Lee, Connie Lamb, Louie Chance



COMPANY C OFFICERS  
AND SPONSORS

CADET CAPTAIN JACK DOWNING  
MISS DORIS VEEZY

CADET 1ST LT. RICHARD BROWN  
MISS NANCY WALLACE

CADET 2ND LT. TOMMY WIGGINS  
MISS CAROL EBERT

CADET 2ND LT. HENDERSON REEVES  
MISS PAT MABLE



# COMPANY C

*First row:* Lt. Henderson Reeves, Lt. Richard Brown, Thomas Tidwell, David Barnett, Earl Cox, Charles Livingston, Donald Alexander, Neil Bruce, Lt. Tommy Wiggins, Capt. Jack Downing . . . *Second row:* John Hutcheson, Gus Spears, Tommy McLendon, Dean Bradford, Eugene Wilson, Steven Koszewski, Vernon Miller, Tommy Wilson, Hugh Phillips . . . *Third row:* David Porter, Jimmy Gerlock, Billy Allen, Rayford Tate, Guy Ivester, Hoke West, Freddy Thomas, William Peavy . . . *Fourth row:* Robert Binkly, Jerry Livingston, Douglas Johnson, Roger Godwin, Paul Wiley, Gene Betsill, Ravon Farmer, Max Banks, Bobby Trent

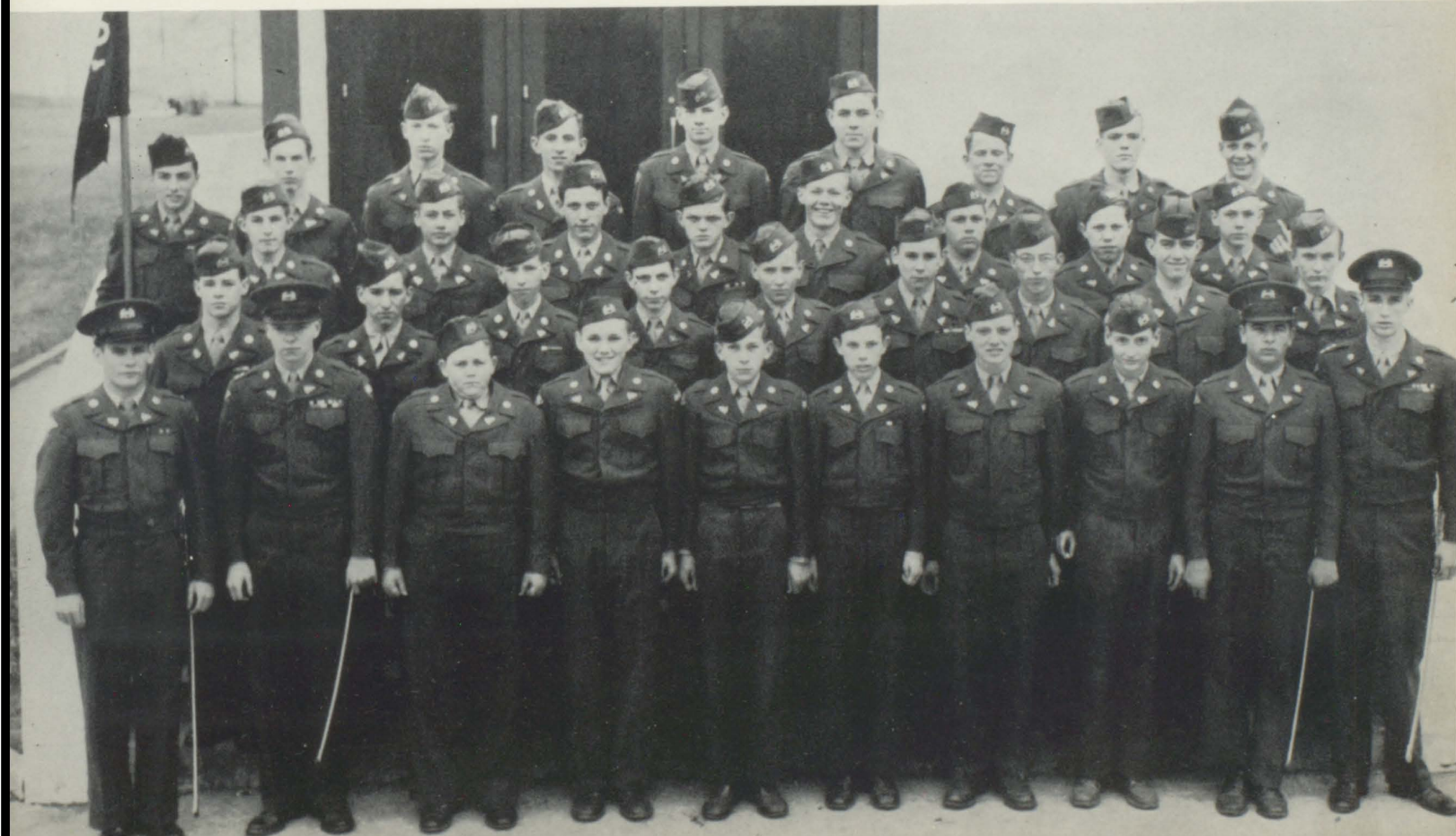

# THE COLORS

*Left to right—*RAY AKINS

TOMMY NEWSOME

RUBEN KENNEMORE

RONALD JACKSON



# RIFLE TEAM

*First row:* Robert McElroy, Ronald Teate, Ronald Jackson, Dean Bradford . . . *Second row:*

Jack Downing, Guy Ivester, Capt. J. W. Torbush, Roy Harris, Lt. Lonnie Thrower



# FEATURES

Volume I

## THE IRAM'S WORLD

No. 10

Feature Issue

### Outstanding Seniors Elected; Results Are Undisclosed

by Billy Thornton  
 Fourteen boys and twelve girls were nominated as outstanding Seniors on January 18. Eight out of each of these two groups have been elected and will be honored by the Aries Staff in the coming year book.

The nominees are as follows:  
 Girls: Sara Adams, Virginia Alexander, Dora Bradberry, Merna Curtis, Mildred Gresham, Jean Ingram, Sidney Kendrick, Rebecca Lee, Jane Miller, Evelyn Newton, Evelyn Ward, and Gwen Weant.  
 Boys: Jimmy Barnett, Joe Bishop, Donald Brown, Ronald Brown, Thurlow Caffey, John Camp, George Duncan, Jimmy Holliman, Luther McGahee, Richard Oliver, Roland Perdue, Dick Schwaeemle, Jim Sutherland, and Bobby Waites.

The qualifications for these students were to have been good citizens, have good school spirit, and to be outstanding in school activities. This type of selection for superlatives will give a wider field of people to choose from. The Aries Staff this year, because of this idea, decided to limit the titles put on the Seniors.

Some of the seniors are so close in many things this year that some of the more deserving seniors would be left out entirely. The results of the election will not be known until the Aries is out.

#### KAMPUS KAPERS

Girl dressed and ready to take part in Phy. Ed. discovers she is in wrong class. \*\*\*\*

Policeman seen searching through faculty members' cars for smudge pot clues. \*\*\*\*

Certain sophomore seen swimming in the fountain on New Year's Eve. \*\*\*\*

Male teacher keeping cosmetics in locker outside his classroom. \*\*\*\*

Music teacher sitting on desk humming "Snake Charmer Serenade". \*\*\*\*

Senior Class Pr. shining shoe rary.

Pat Kirkland

### CHATTIN' WITH PAT

Sounds like summer wedding bells for Evelyn Newton and Charlie Pyke. Ditto Mildred Gresham and Joe Roberts.

Cute Couples Corner: Joe Bishop, Patty Wallis, George Duncan, Barbara Rucker, Jimmy Holliman, Jnelle Bowden, Dick Schwaeemle, Evelyn Ward.

Thurlow Caffey, Roland Perdue, and Bobby Waites really are three extra eligible guys and this is leap year, too! Say, Merna Curtis, Jane Miller, and Gwen Weant should latch on to them.

Latest Rumor: Virginia Alexander will be sporting a diamond before too long.

Rebecca Lee carries on a steady correspondence with several fellows in the service. A boy in every port, huh?

Jim Sutherland and Richard Oliver are giving the gals the run-around, so it seems.

Not to worry, Jean Ingram is nothing but star-dreams nothing like the brides, and nothing but wed-

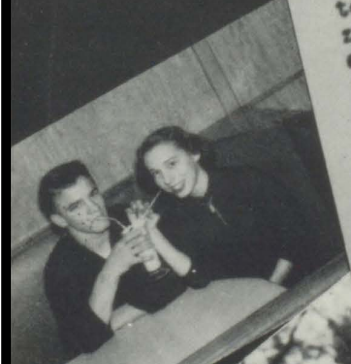



VIRGINIA ALEXANDER

Calm, cool, collected . . . peaches  
and cream complexion . . .  
efficient editor . . . "Ginny Bug"

JOE BISHOP

Air of authority . . .  
vigorous determination . . .  
sparkling shoeshine . . .  
versatile athlete

# OUTSTANDING

REBECCA LEE

Unaffected sincerity . . . quiet way  
of getting things done . . . patient  
worker . . . open-minded editorialist

GEORGE DUNCAN

Mischievous, cranksided,  
unforgettable grin . . .  
four-letter man . . .  
chief tooter of *The Ram's Horn*  
. . . his little Red Car . . .  
"Fat Gawg"



MEMYE CURTIS

Vigor, versatility . . . character,  
personality . . . dances like a dream  
. . . a look of innocence in her  
bewitching blue eyes



ROLAND PERDUE

"All-State" . . . shy guy . . .  
gorgeous hunk o' man . . .  
still water that runs deep . . .  
subtle humor

# SENIORS



JANE MILLER

Quiet charm . . . diligent student  
. . . never-failing loyalty . . .  
sweetness personified

BOBBY WAITES

Wholesome . . . good natured . . .  
says little; knows a lot . . .  
right guy

GWENDOLYN WEANT

Pleasing smile . . .  
cute, vivacious cheerleader . . .  
North Carolina . . . pep

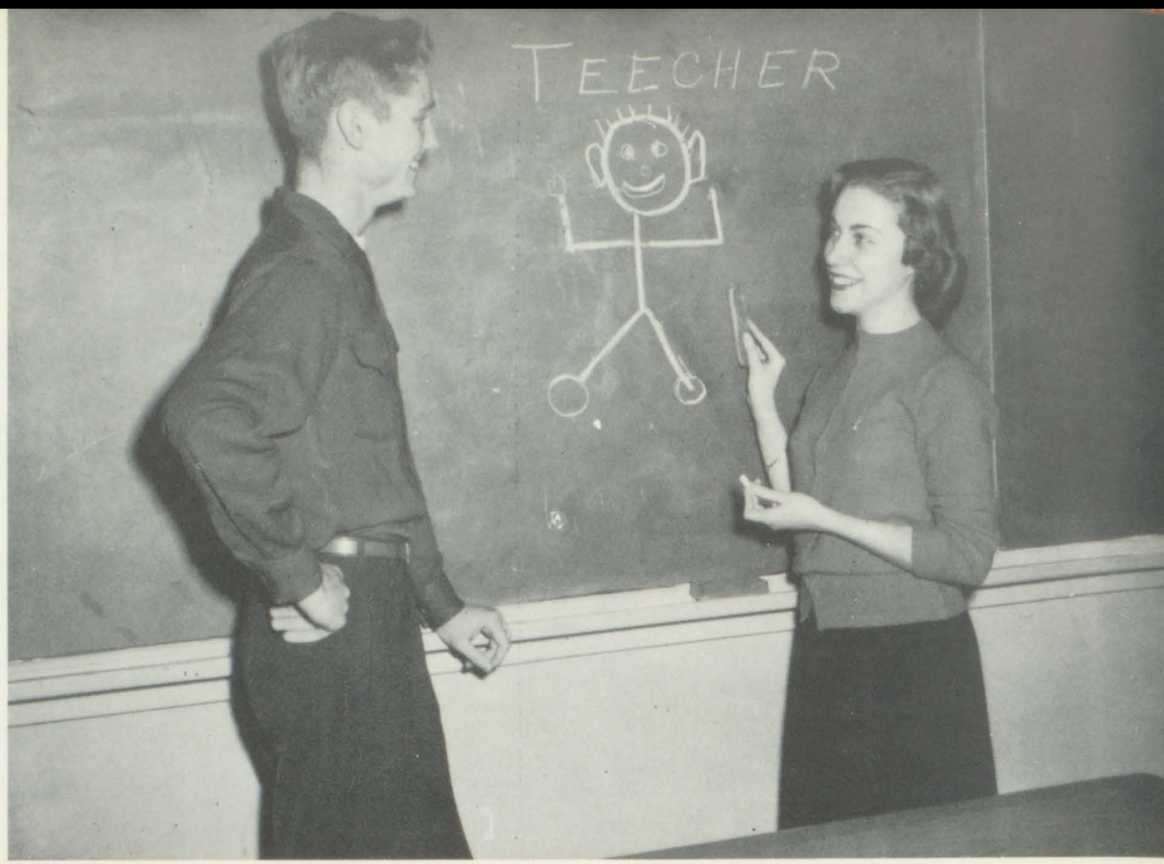

JIMMY HOLLIMAN

Record miler in the state . . .  
good sport . . .  
we *like* him, we *like* him

# OUTSTANDING



EVELYN WARD

"Little girl Bernie" . . . go getter  
. . . enthusiasm . . . skillful  
organizer

JIM SUTHERLAND

"Monday is Bank Day" . . . jokes  
and laughter . . . man of the world



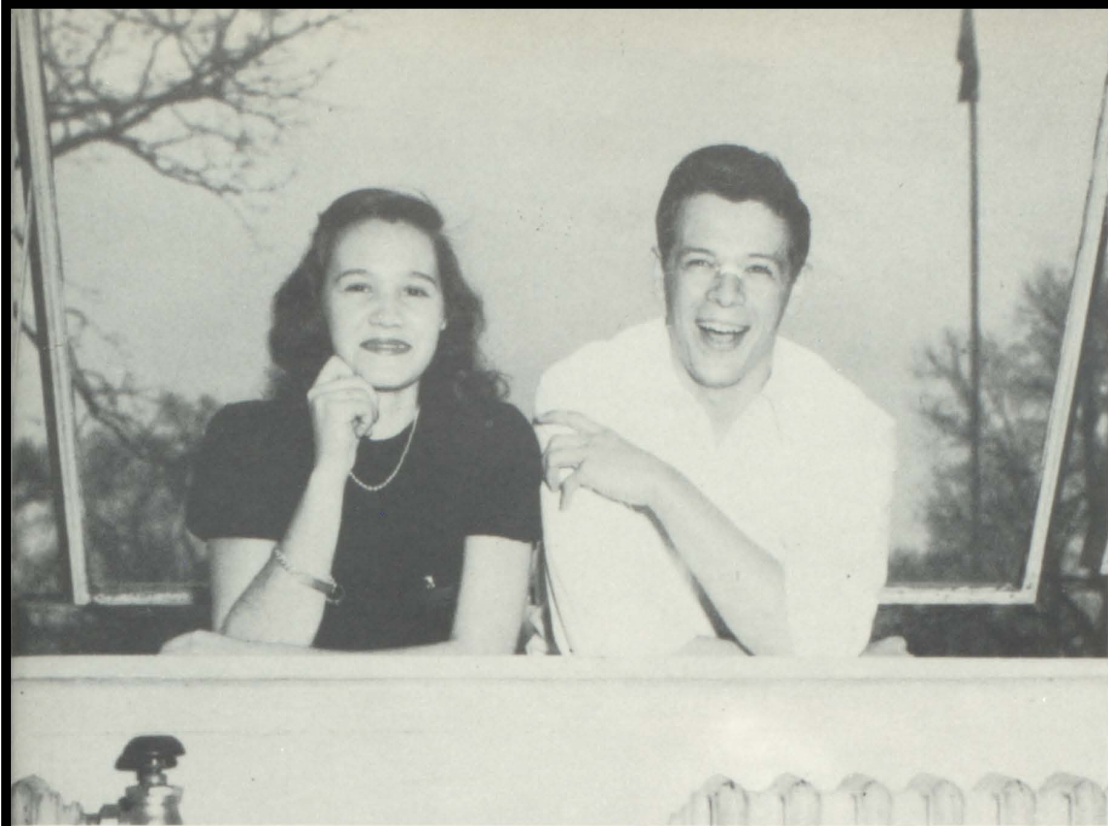

THURLOW CAFFEY

Distinguished orator and  
convincing bull shooter . . .  
intellectual good nature . . .  
originality

EVELYN NEWTON

Scrappy guard . . .  
long brown tresses . . . pretty . . .  
S. A.

# SENIORS

MILDRED GRESHAM

Warm voice . . . friendly smile . . .  
genuine . . . radiates beauty

RICHARD OLIVER

Friendly fellow . . . sharp dresser  
. . . sweet singing trumpet . . .  
"Casey"

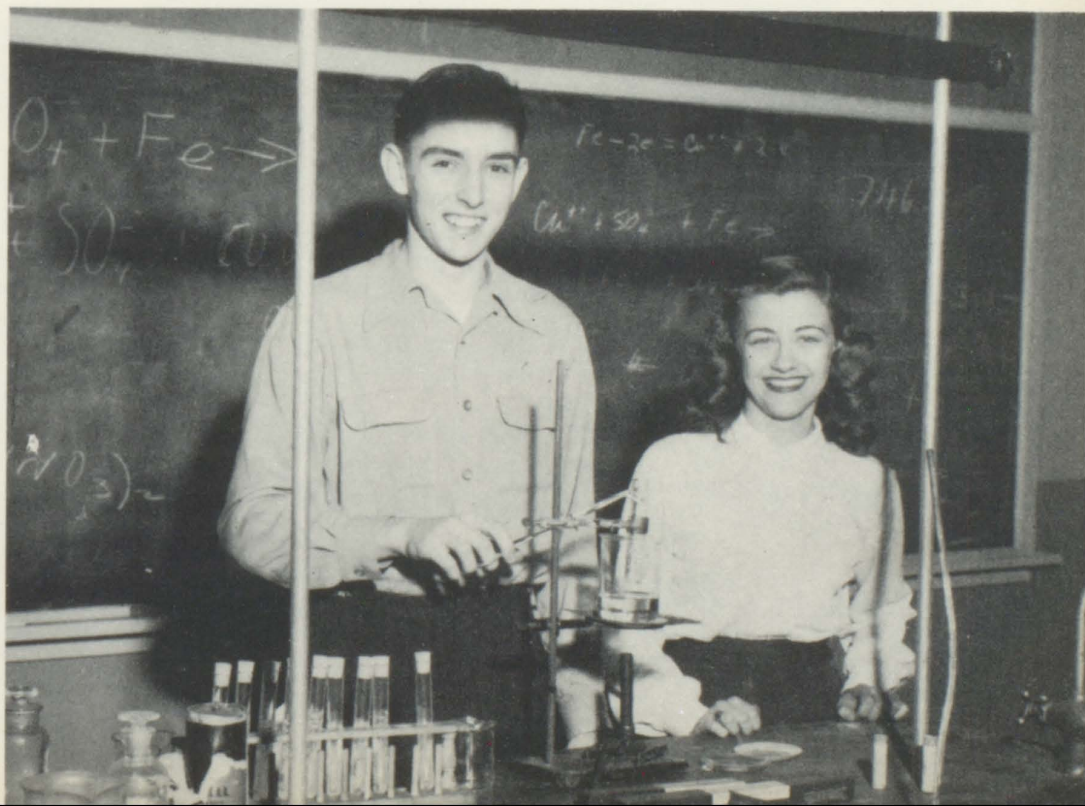

# THE RAMS SALUTE —

Soloists receiving "Superior" ratings in District Music Festival



GINGER MITCHELL



LESTER LOACH

Representatives to Teen  
Panel, Radio Station  
WABE



MEMYE CURTIS



EVELYN WARD  
Best Citizen

Gold Key Winners,  
Georgia Scholastic Exhibit



NANCY CAROLL



JIM SUTHERLAND



THURLOW CAFFEY  
Oratorical Contest



CHARLES BROWN  
Champion Speller,  
Fulton County



BETTY O'HARA

ROSLYN JONES



CAROLYN BRAND



MARY HELEN JOHNSON



BUDDY ARNOLD  
"Superior" Rating,  
District Music Festival



ALL-STATE CHORUS

# Advertisements

School Friends Meet To Eat

at

**Campbell's Ice Cream**  
**Campbell's Burger Bar**

CURB SERVICE

If you have guests and  
run out of room

*Send them to*

**The Stafford Motel**

2640 Stewart Avenue

*Compliments of*

**FRIEND**

*Compliments of*

**Flowers Lumber Company**

1392 Central Avenue

East Point, Georgia

# DE SOTO

160 H.P.  
FIRE DOME

# DE SOTO

*Custom*

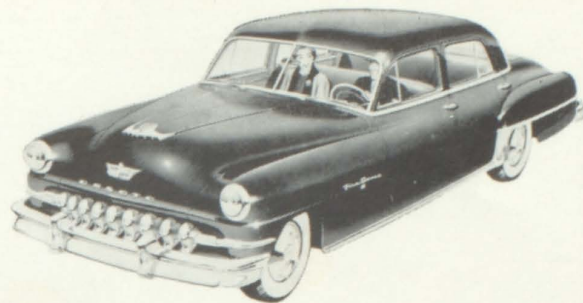
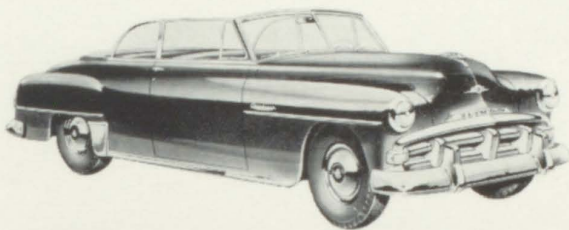

*Power Steering*



*NO-SHIFT DRIVE*

## PLYMOUTH

*NOW HAS OVERDRIVE*

*AVAILABLE*

# Wagstaff

★ ★ ★ ★ ★  
**MOTOR COMPANY INC.**

DISTRIBUTORS

SPRING AND EIGHTH ST., N.W.

ATLANTA, GEORGIA

**GREAT CARS**

**Fine Service**

**A Square Deal**



*Compliments of*

**MAYOR AND COUNCIL**

**CITY OF COLLEGE PARK**

**BROWNIE'S**  
ASSURANCE OF FINE QUALITY

East Point, Ga.

Dry Cleaning — Laundry  
Hat Blocking — Alterations  
Ready-to-Wear at Low Cost  
Infants through Adults

1011 S. Main St. CA. 3012

104 Jefferson Ave. FA. 2462

103 S. Main St. CA. 6119

*Compliments of*

**Wilder Ice Cream**

CA. 5168

**Croker Bros. Market**

*We Deliver*

FA. 2551 CA. 8519

Beautiful Lots, Reasonable Prices

And Easy Terms

**College Park Cemetery**

J. E. RAGSDALE

*Compliments of*

**Juhan's Cleaners**

*Compliments of*

**East Point Baby Nursery**

CA. 5648

**McClellan-Jackson**  
**Company**

"Your DESOTO-PLYMOUTH Dealer"

500 North Main Street

East Point, Georgia

**Shop With Confidence**

- Consistent Savings
- Courteous Service
- Complete Satisfaction



**TENNESSEE CORPORATION**

*Manufacturers of*

Mineralized Fertilizers

Copper Fungicides

Manganese Sulphate

Zinc Sulphate

Ferric Sulphate

Liquid Sulphate Dioxide

EAST POINT, GEORGIA

**COCA-COLA**



# Telephone Girls

and some of the  
things they do



Telephone girls enjoy interesting and important jobs in a growing industry.

Operators using modern equipment provide world-wide communication.—Service Representatives handle customer contacts in our business offices.—Stenographers, Typists and Clerical workers perform important and specialized jobs in all departments.

If good pay—friendly associates your own age—paid vacations—sickness benefits and frequently scheduled raises appeal to you—why not come in and talk with us about a position with the Telephone Company.



*Compliments of*

**Henry Motor Company**

434 North Main Street

East Point, Georgia

"CHRYSLER-PLYMOUTH"

Since 1928

*Compliments of*

**Pembroke Pharmacy**

*Compliments of*

**Southern  
Wood Preserving Co.**

*Compliments of*

**W. D. HALL, INC.**

East Point, Georgia

To Serve You Better

**Longino & Porter, Inc.**

*Printers & Publishers*

FOR ALL YOUR PRINTING NEEDS

3421 Stewart Ave., Hapeville, Ga.

CA. 6631-2-3

Service - Quality - Economy

*Compliments of*

**American Legion**

Lyle-Brewster Post No. 50

College Park, Georgia

*CONGRATULATIONS*

To The 1952 "Aries" Staff

and

Their Faculty Advisors

**Dr. Lake S. Boggs**

**L. G. BALFOUR COMPANY**

*"Known wherever there are Schools and Colleges"*

Official Jeweler to College Park High School

Class Rings and Pins

Commencement Invitations - Diplomas - Personal Cards

Club Insignia

Medals & Trophies

THAD WILKINS

4493 Peachtree Dunwoody Rd.

Atlanta, Georgia

Every City Has an Outstanding Shop  
... in Atlanta

**LEON FROHSIN**

225-27 Peachtree St., Atlanta, Georgia

**PALMOUR'S**

Coffee and Tea

**Grissoms Super Market**

309 E. South Main St.

College Park, Ga. CA. 6648

*Compliments of*

**Ledbetter's Cleaners**

CA. 3118

*Compliments of*

**A. C. Hemperley & Sons**

"Service Since 1904"

**B. E. JOHNSON**

AUTOMOBILE UPHOLSTERING

Tailormade Seat Covers Convertible Tops

CA. 7519

1005 S. Main St., East Point, Georgia

**In road building  
or defense work,**

**You can count on  
big yellow tractors  
by "Caterpillar."**

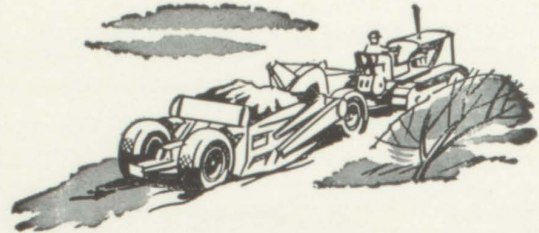

**YANCEY BROS. CO.**

1540 Northside Dr., N. W. • ATLANTA

1781 Fifteenth St. • AUGUSTA

*Compliments of*

**Stephenson Hardware Co.**

Sporting Goods - Building Supplies

102-104 S. Main Street

CAhoun 2711

College Park, Ga.

*Compliments of*

**Tri City Loan Co.**

805 S. Main St.

East Point, Ga.

*Compliments of*

**College Park Music Club**

**The Radio Doctor**

114 North Main Street

College Park, Georgia

**Hamilton Radio and Television  
Service**

*We Service All Makes*

100 E. John Wesley Ave., College Park, Ga.

*Compliments of*

**Harris & Stone Cleaners**

*Compliments of*

**PINYAN AND WHITE CO.  
HARDWARE**

1006 N. Main St., College Park, Ga.

**College Park Supply Co.**

Lumber and Builders' Supplies

Paints, Oils and Varnishes

317 South Main Street CA. 2151-2

*Compliments of*

**Southern Airways Co.**

*Compliments of*

**King Hardware Co.**

120 S. Main St., College Park, Ga.

*Compliments of*

**Blue Plate Food Co.**

*Compliments of*

**IRA A. SMITH**

At Your Favorite  
Lingerie Counter



*Neatline*

FINER BRASSIERES  
AND  
GARTER BELTS

-----  
BEAUTIFULLY STYLED — FULL CUT  
PERFECT FIT

-----  
GARMENTS OF ELEGANT DISTINCTION  
Available At The Better Stores In Your City

-----  
Produced by

**SOUTHERN BRASSIERE, INC.**

EAST POINT, GEORGIA

THEY'RE BETTER BECAUSE

*they're* **FRESHER!**



Pick up the bag with the little Red Truck on the label. Always crisp and tasty! They are guaranteed to be *fresh!*

**GORDON'S** *fresh*  
**POTATO CHIPS!**

*Compliments of*

**BANK OF  
COLLEGE PARK**

126 N. Main Street

College Park, Georgia

Complete

Banking Service

**ANDREWS FLOWER SHOP**

*Flowers of Distinction*

433 E. Virginia Avenue

Telephone FA. 2661

College Park, Georgia

"Flowers by Wire"

*Compliments of*

**EAST POINT  
AMUSEMENT CO.**

Russell

Fulton

Fairfax

Sylvan

East Point

Roosevelt

Park

Starlight

# *A&P Super Markets*

THE GREAT ATLANTIC AND PACIFIC TEA COMPANY

## **THE VARSITY**

. . . Fresh Foods . . .

Curb Service

Atlanta

Athens

## **GOODE BROTHERS POULTRY COMPANY**

Domestic Rabbit Meat

Poultry - Eggs

Wholesale

822 W. Harvard Avenue

CA. 5685

College Park, Ga.

## **Westbrook Motors, Ltd.**

DODGE-PLYMOUTH

DODGE TRUCKS

Sales - Service

228 North Main Street

East Point, Ga.

**Harris Brothers Furniture Repair Shop**

Refinishing - Repairing - Upholstering

227 E. South Main Street

College Park, Ga.

CA. 7074

*Compliments of*  
**College Park Beauty Shop**

*Compliments of*

**DIXICO COMPANY**

**McWilliams Flower Shop**

*"Your Friendly Florist"*

1016 Roosevelt CA. 3202

*Compliments of*



**East Point Ford Company**

East Point, Georgia

*Compliments of*

**WARD'S**

**The Cricket Hatchery**

Crickets - Red Wigglers

Minnows

Other Live Bait

Rear - 220 W. Lyle Ave.

College Park, Ga.

**John S. Waley Company**

Insurance - Automobile Financing

121 Whiteway

East Point, Georgia

**South College Service Station**

100 So. College St.

College Park, Ga., CA. 9164

ROY BARTLETT

HULAN COOK

**Neville Hardware Co.**

Next To The Post Office

College Park, Ga. CA. 1652

HOWELL ABBOTT

WALTER KRAUTH

**SOUTH FULTON SUPPLY CO.**

301 S. Main St.

Paints - Hardware - Appliances

*"Quality Merchandise at Reasonable Prices"*

*Compliments of*

**College Park Fruit Stand**



Watch for "THE LOVABLE GIRL"  
of the month in all your leading

FASHION MAGAZINES

**LOVABLE BRASSIERE CO.**

845 Spring St., N.W. Atlanta, Ga.

*Compliments of*

**Flightways, Inc.**

Municipal Airport Atlanta, Ga.

**CANTRELL LUMBER COMPANY**

Lumber, Roofing, Building Material, Lime,  
Cement and Brick

514 S. Main Street

College Park, Ga.

Phone CAhoun 1141

*Compliments of*

**Bestil Brothers**

**Service Station**

*Compliments of*

**Stratton Brothers  
Service Station**

**Maynard & Long Garage**

General Auto Repairs

Body & Fender Work - Painting

111 W. Columbia Ave. Phone CA. 0266

**Scogin Plumbing & Heating Company**

*"We Do It Right"*

CA. 1058 1255 N. E. Main St.  
College Park, Ga.

**Drink**

**CANADA DRY**

**GINGER ALE**

**VIVIA'S BEAUTY SHOP**

904 S. E. Main St.  
College Park, Ga.

Merle Norman Cosmetics FA. 2140

*Compliments of*

**FRANK GRAHAM CO.**  
LINCOLN - MERCURY  
DEALER

600 West Peachtree Street

**Cawthon & Hollums**

Electrical Appliances

*Authorized Service*

Frigidaire and Bendix Home Laundry

Armstrong Linoleum and Tile

East Point, Georgia

*Compliments of*

**NATIONAL OIL CO., INC.**

1194 Allene Ave., S.W.  
Atlanta, Georgia

E. A. FORD, Representative

*Compliments*

*To The*

GRADUATING CLASS

**MITCHELL MEMORIAL  
CHAPEL**

744 Central Avenue

Hapeville, Georgia

**JONES BODY SHOP**

308 So. Main St.

College Park, Ga.

**J. H. CROLEY**

Real Estate — Insurance

230 South Main St.

College Park, Ga.

FA. 1281

*Compliments of*

**COLLEGE TAVERN**

924 N. Main St.

College Park, Ga.

**GORDY'S PHARMACY**

119 E. John Wesley

CA. 0251

*Compliments of*

**JACK'S GRILL**

A Good Place to Eat

CA. 2612

FA. 5060

**Hapeville Furniture Co., Inc.**

We Exchange New Furniture for Used

Low Prices — Easy Terms

770 Central Avenue

PAY YOUR GAS BILL HERE

Hapeville, Ga.

**OAK TAVERN**

PIT COOKED BARBECUE

Homemade

Brunswick Stew

*Compliments of*

**SHERMER OIL CO.**

745 So. Main St., College Park, Ga.

O. S. DUNCAN, Mgr.

CAhoun 9295

*Compliments of*

**W. L. Robinson Construction Co.**

*Compliments of*

**JOHN SEXTON & CO.**

Manufacturing Wholesale Grocers

*"Good Food for Pleased Guests"*

*Sales NASH Service*

**East Point Motors, Inc.**

—3 Locations—

318 N. Main St. FA. 4331

300 N. Church St. CA. 2807

206 N. Church St. CA. 8848

M. E. "Brick" DAVIS  
*President*

WATCHES

DIAMONDS

**YOUNG'S JEWELRY**

Watch and Jewelry Repairing

104 W. Harvard Ave.

College Park, Ga., CA. 8874

**THE ARROW PRESS**

*... Printing ...*

CAIhoun 2474

890 Virginia Avenue, Hapeville, Ga.

E. A. REEVES, SR.

*Compliments of*

**SIMS COAL CO.**

114 S. College St.

CAIhoun 1563 College Park, Ga.

**Arthur's Drive-In**

*"A Friendly Place to Meet"*

Curb Service

**SYKES TRANSFER CO.**

East Point

We Specialize in Local Moving

Call CA. 3969 for Free Estimate

**College Park Furniture Co.**

*Complete Furnishings — Easy Terms*

124-126 North Main Street

College Park, Ga. CAIhoun 3534

**Texaco City Service Station**

804 North Main St.

College Park, Georgia

G. M. RICHARDSON AND L. HEARN

**H. W. LAY & CO.**



Oscar is Everywhere

Ask For



POTATO CHIPS ALWAYS

**East Point Chevrolet Dealers, Inc.**

*"There Is No Substitute For An Education"*

CHEVROLET - BUICK

Sales - Service - Used Cars

600 N. Main St. FA. 2611

East Point, Georgia

*Compliments of*

**Aviation Supply Corp.**

Municipal Airport Atlanta, Ga.

**BISHOP BROTHERS**

*We Trade for Anything*

We Will Pay Boot—Take Boot—or, Swap Even

489-491 Spring St., N. W. LA. 3456

Wholesale and Retail

ATLANTA'S LARGEST DEALER

*Compliments of*

**A. SOUTH**

All Types of Home Decorating  
and Repairs

CA. 2291 College Park, Ga.

*Compliments of*

**College Park Nursery**

**MURRAY, THE FLORIST**

28,000 Square Feet of Glass

WEDDING DECORATIONS

POTTED PLANTS

FLORAL DESIGNS

CUT FLOWERS

West Washington Road CALhoun 0646-7

East Point, Georgia (Suburb of Atlanta)

**Longino & Smith, Inc.**

*... Agents ...*

Insurance with Service

Fire - Auto - Life - Bonds

All Other Coverage

CA. 3176 - Night 3439

1221½ S. Main Street

College Park, Ga.

*Compliments of*

**MOUNT NURSERIES**

**East Point Realty Company**

Real Estate - Insurance

CA. 2153

**Best Concrete Products  
Company**

- Steam Cured Block -

"Best by Test"

East Point, Georgia

**College Park Pharmacy**

Courtesy and Personal Service

CA. 1186 - 1187

**College Park Florist**

132 So. Main Street

College Park, Georgia

**WE DO THANK THE ADVERTISERS**



*Carl Dixon Studio*  
*1008 North Main Street*  
*College Park, Georgia*

CONGRATULATIONS

to

THE SENIOR CLASS

of

1951 - 1952

**YOUR P.T.A.**

## COMPLIMENTS OF FRIENDS

|                                 |                         |
|---------------------------------|-------------------------|
| Russell W. Harris               | Mrs. F. J. Schwaemmle   |
| Estelle D. Willingham           | Mrs. R. B. Sutherland   |
| Cecil R. Brown                  | Elizabeth Jones         |
| Mrs. W. C. Oliver               | Ben H. Hutchinson       |
| Lucy Henslee                    | Mrs. W. L. Curtis       |
| Mrs. C. B. Christian            | Mrs. Chas. H. Daniel    |
| Eugene M. Caffey                | R. B. Sutherland        |
| Hal Randall                     | Jean Sutherland         |
| Seymour W. Wurfel               | L. G. Emmert            |
| Mrs. Eugene M. Caffey           | L. G. Harris            |
| Mrs. R. D. Knox                 | E. R. Crowe             |
| Mrs. J. B. King                 | Mrs. L. G. Emmert       |
| Mrs. Hugh Rucker                | Mr. R. P. Perdue        |
| Lt. Col. and Mrs. E. J. Downing | Mrs. Chas. L. Robertson |
| Lt. Col. K. W. Fristoe          | Mrs. J. Milner Adams    |
| Harry Warren                    | Mary Belle England      |
| Ruby Hughes Crowe               | Aleene Cross            |
| Mrs. Cecil R. Brown             | R. H. Weant             |
| Albert C. Jones                 | Mrs. M. C. Paget        |
| "Red" Brown                     | Jim Cowan               |
| Frank Swartz                    | Miriam Thompson         |
| Richard Oliver                  | F. J. Schwaemmle        |
| Roland Perdue                   | Betty Boyd              |
| Roslyn Jones                    | Nancy Stephens          |
| Dick Schwaemmle                 | Donald Brown            |
| Evelyn Ward                     | Bob Steele              |
| Johnnie Wallis                  | Sara Adams              |
| Mary Jones                      | Gene Nichols            |





*Since the dawn of the century...*

WE HAVE SPECIALIZED  
IN THE PRODUCTION OF  
OUTSTANDING COLLEGE  
AND HIGH SCHOOL  
YEARBOOKS



FOOTE & DAVIES, INC.

PHONE WALNUT 4600

POST OFFICE BOX 5109

ATLANTA

WHETHER IT BE THE OLD,

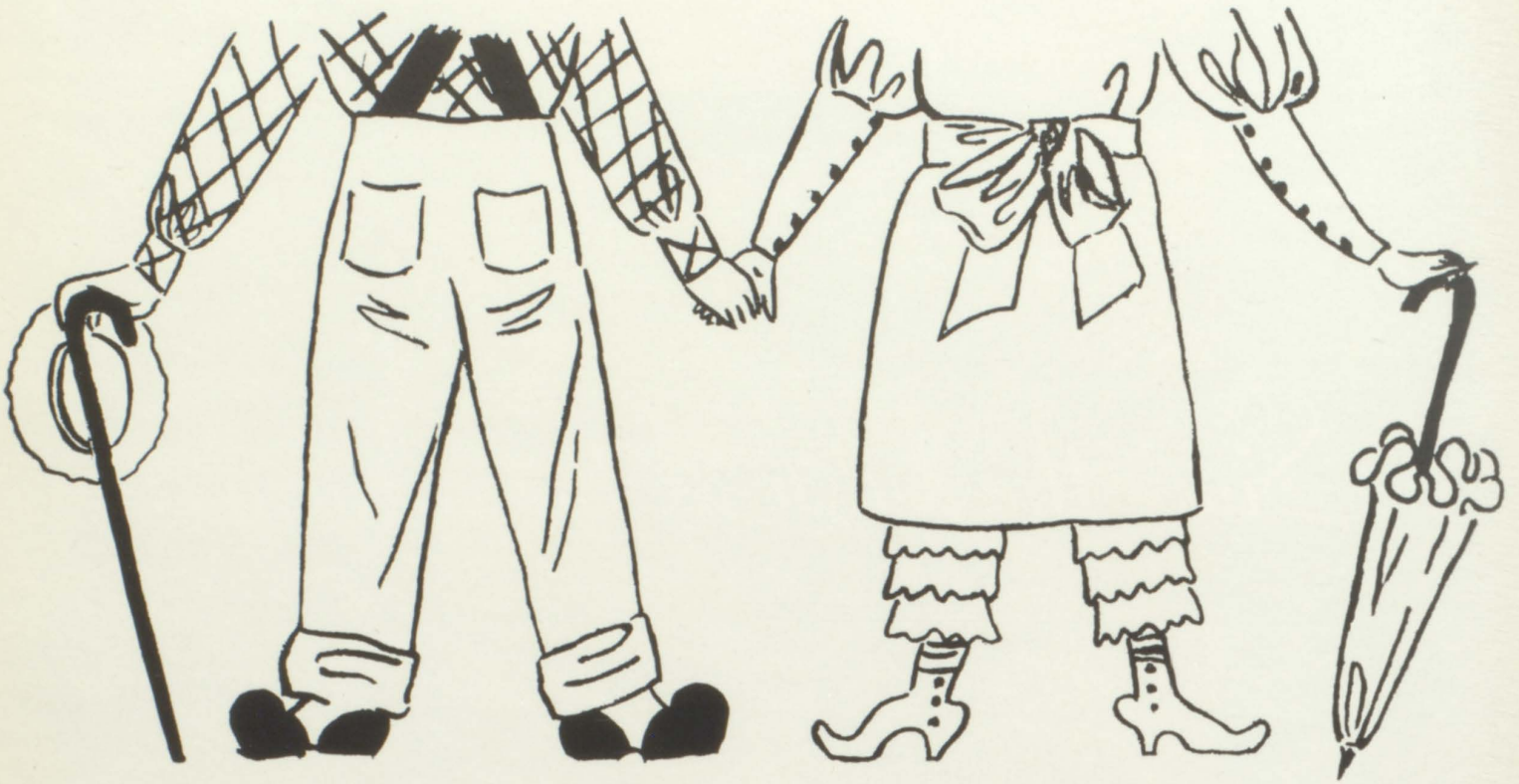

WHETHER IT BE THE NEW,

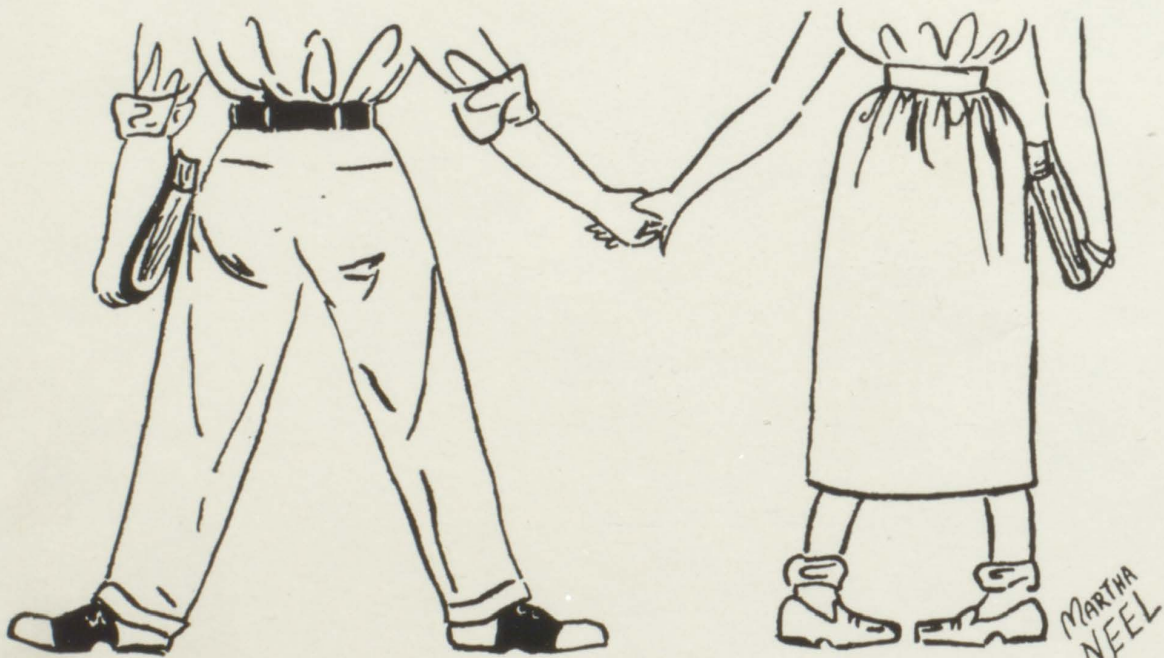

IT BE THE END!

THE UNIVERSITY OF CHICAGO

PHYSICS DEPARTMENT

PHYSICS 435

LECTURE 1

LECTURE 2

LECTURE 3

