

1950
Hilltop

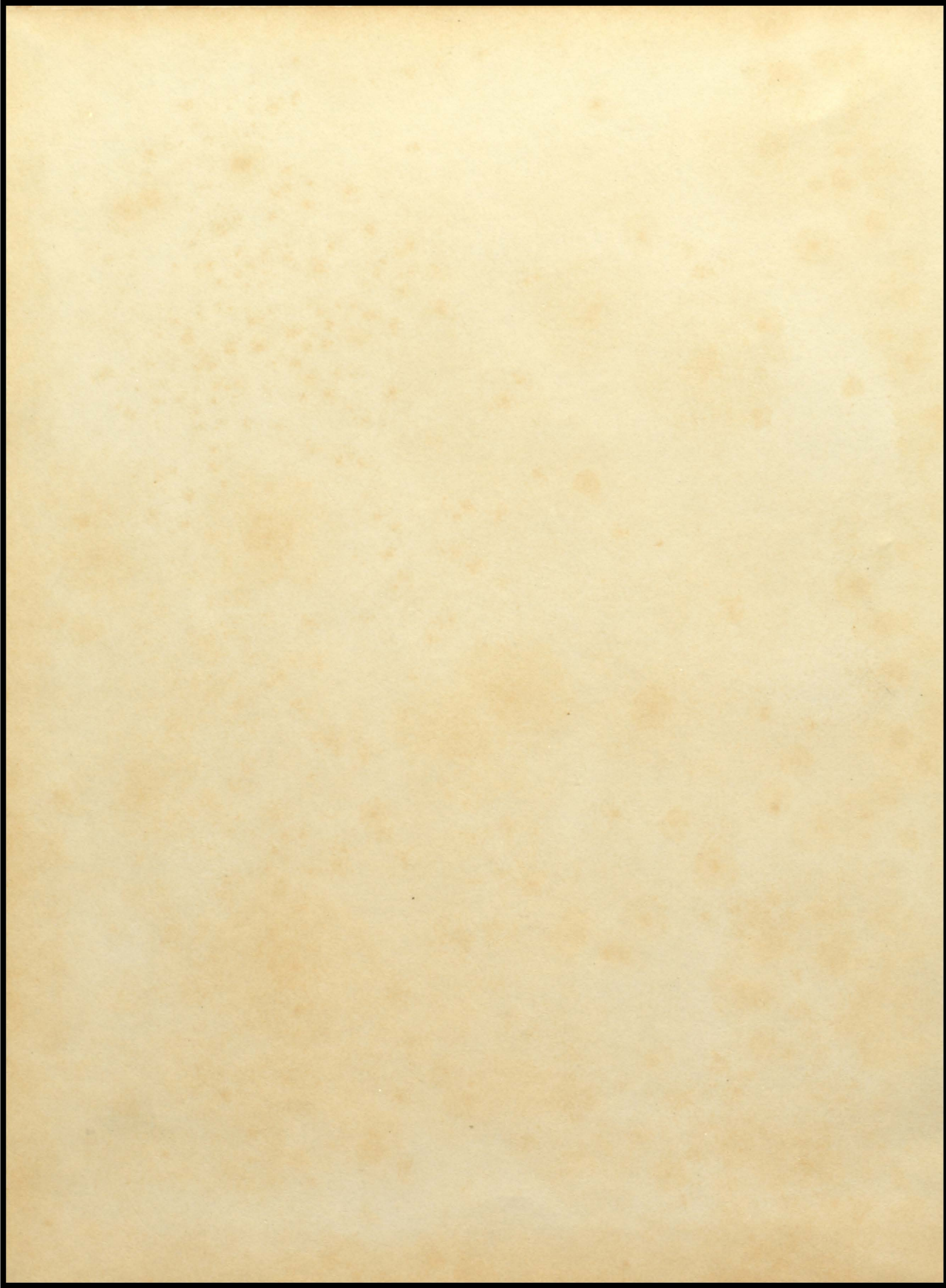





THE SENIOR CLASS
of
HAPEVILLE HIGH SCHOOL

presents

The 1950 Hill Top

HELEN BEATSON *Editor*

KAY KNELLER *Business Manager*



Foreword

" . . . And departing leave behind us footprints on the sands of time."

How clean and untouched are the sands of a sea shore, washed constantly by sun and tide! How easily imprinted are those same sands when subjected to the steps of those who tread upon them, making a track which others may follow.

So like the untouched sands are those impressionable freshmen, who take their place at Hapeville High—clean and untouched in their high school records.

As each makes his record during the four years, so he leaves his footprints on the sands—footprints that bespeak achievement, honor, character, all of which establishes the character of the school for those who will follow in his steps.

CONTENTS

Administration

Classes

Organizations

Activities

Military

Features

Advertising

*Through Whose
Halls We Trudge*

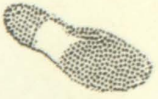

In the office it's strictly business.

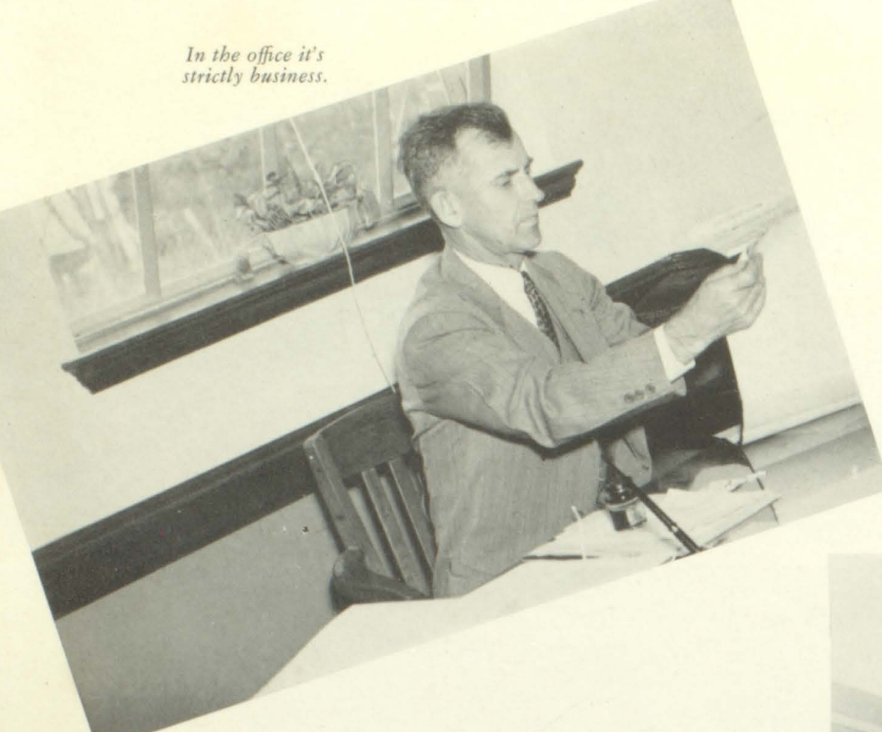

The Big Man On The "Hill"

It's Captain Lewis at the ROTC Inspection.



At the opening tournament, a big event to go with a big bow tie.



'Fessor says, "Now solve for x - y - and z, boys!"



That is all—School is Out!!

Meet the Banker: our chief trustee for HHS School Bank.



Dedication

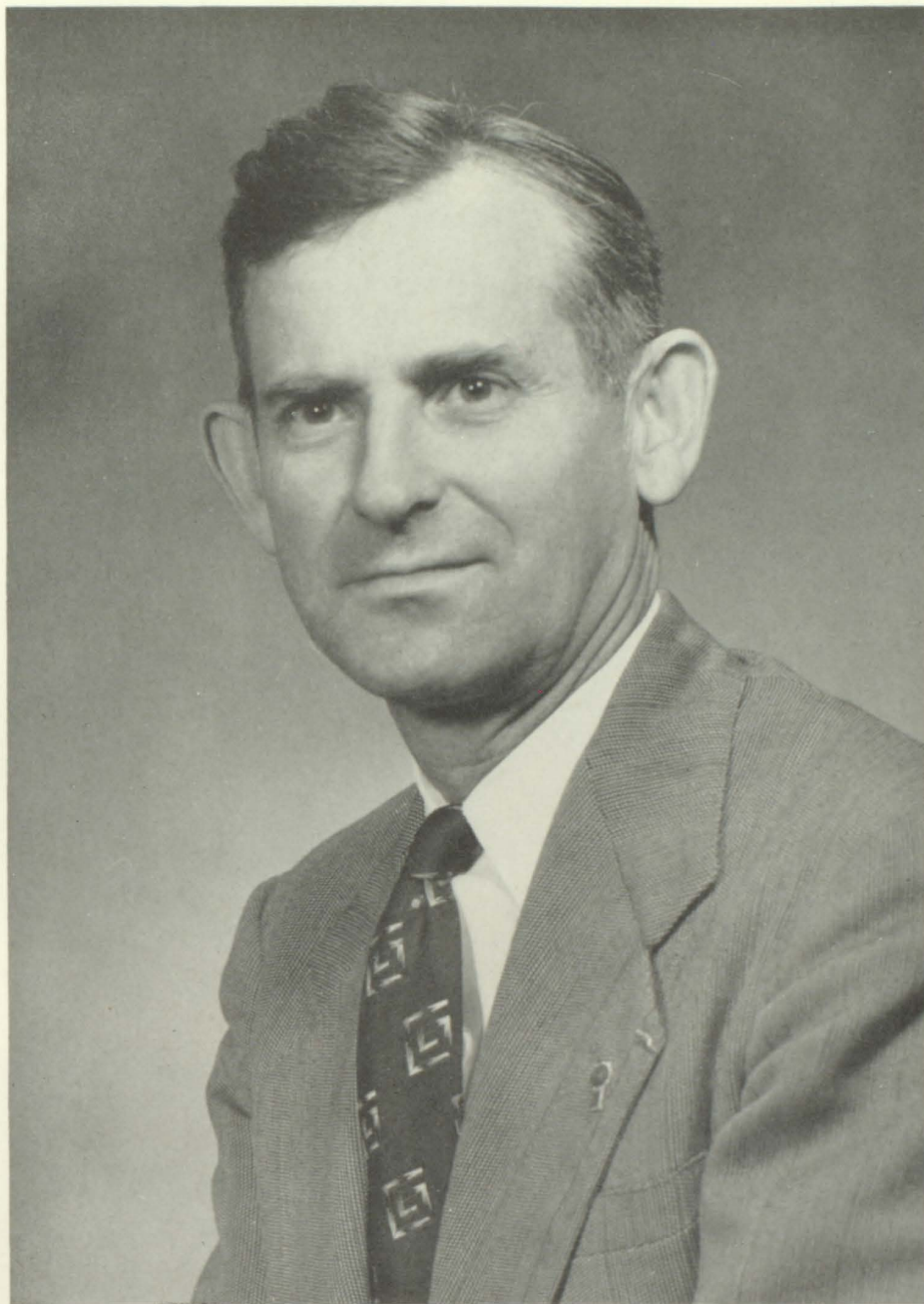

MR. JOHN G. LEWIS

Principal and friend to the whole student body; teacher of algebra to "overflow" section of the second period; special messenger to various homes for minor infractions; jazz master at social functions; furnace mechanic on the coldest days; record-breaker for most faculty meetings—in fact the head master of Hapeville High School and a mighty fine fellow.

It is with a great deal of appreciation and affection that the Seniors do dedicate this HILLTOP of 1950 to our principal, Mr. Lewis.

MR. JOHN G. LEWIS
Principal

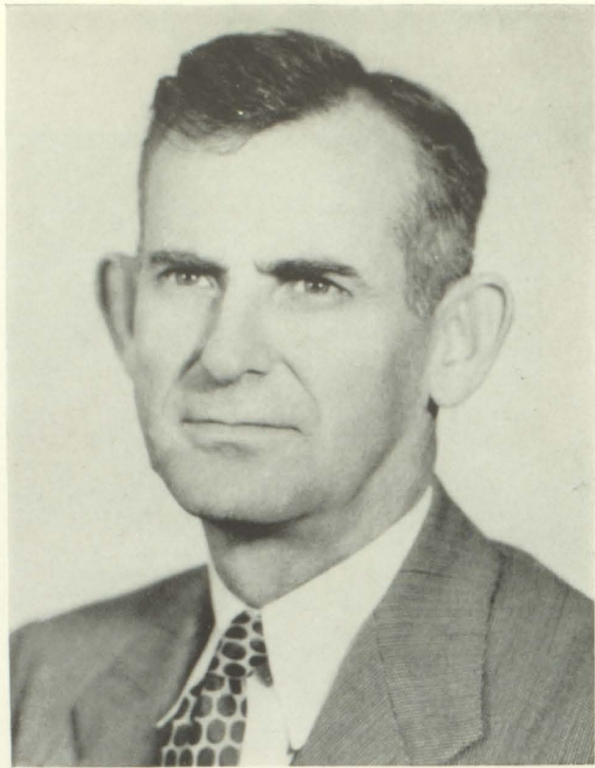

MR. PAUL WEST
SUPERINTENDENT OF SCHOOLS
FULTON COUNTY

That fellow whose signature is a must for the sheepskin and the Mortar Board Parade which spells graduation; that authority whom we come to think of as the "Board of Education."

Faculty



MISS ANNE BEAUMONT *English* MR. ROY V. BREWER *Science* SGT. CHARLES BRYAN *Military* MR. WILLIAM P. CAMPBELL *Social Science*



MAJOR RUPERT G. COLLINS *Military* MR. C. M. CRISMAN *Music* MISS CAROLYN DERRICK *Assistant Librarian* MRS. NELL DOUGLASS *Mathematics* MISS DOROTHY ESPY *Languages* MISS MARILUCY HAMMETT *Home Economics*



MISS HAZEL HOLSENBECK *Arithmetic* MR. J. P. JACKSON *Social Science* MR. C. E. LANDRUM *Social Science* MRS. FRANK LEA *Clerk* MRS. ANN F. LEVY *Commercial* MRS. C. V. MADDOX *Science*



MISS ELEANOR MONCRIEF *Languages* MRS. LOUISE W. NEELY *Home Economics* MISS CORA O'KELLEY *Social Science* MRS. H. M. PARIS *Mathematics* MRS. HENRY REAVES *English* MISS BLANNIE STALLWORTH *Art*



MISS CAROL TAYLOR *Commercial* MRS. FRANCES VARNER *Physical Education* MISS MELLVINA WELLS *English* MRS. GRADY WHITE *Librarian*



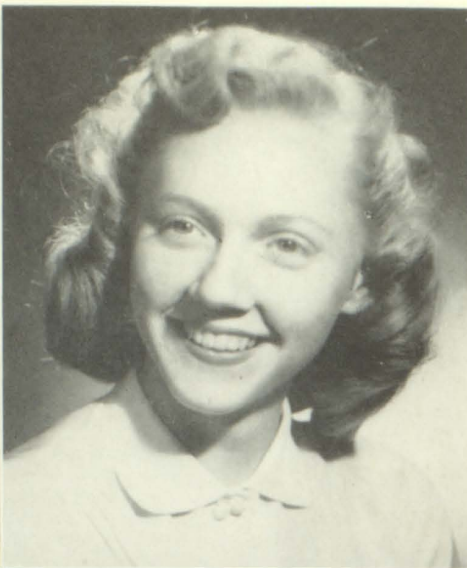

RALPH WEAVER
ODELLE SKELTON

BETTY LOU MAJORS
JIMMY BRIANT

CLASS OFFICERS

- RALPH WEAVER . . . *President*
 BETTY LOU MAJORS, *Vice-President*
 ODELLE SKELTON . . . *Secretary*
 JIMMY BRIANT . . . *Treasurer*

We, the Seniors



APPLING

KATHERINE JOYCE APPLING

"Of honest worth, truly one on whom we can depend"

Jr. Red Cross 46-47; Band 46-47; Dramatics Club 49-50; Cafeteria Staff 49-50; Glee Club 46-47; Secretary, Treasurer of Homeroom 46-47.

HELEN MIRIAM BEATSON

"The heavens such grace did lend her that she might admired be."

Spanish Club 48-49; Beta Club, Secretary 49-50; Student Council, Secretary 49-50; "Hilltop" Editor.



BEATSON



BRIANT

JAMES THOMAS BRIANT

"It's no use—I have a girl!"

Dramatics Club 48-49; Officers Club 48-49-50; Student Council, President 49-50; Vice-President of Sophomore Class; Secretary of Junior Class 48-49; Treasurer of Senior Class 49-50; Rifle Team 48-49-50; "Hilltop" Staff, Military Editor '50; Letter Club 49-50.

LILLIE ANN DAVIS

"Thy wit is quick"

Dramatics Club 49-50; Editor-in-chief "Hornet," first semester 49-50.



DAVIS

GRIFFIN HOLT EASTIN

"A man's strength is in his tongue"

Vice-President of Junior Class 48-49; Rifle Team 48-49-50; Officers' Club 48-49-50; Student Council, Room Representative 49-50; "Hilltop" Staff, Circulation Manager '50.



DORSEY

IVANELLE DORSEY

"Her heart was ever fond and true"

Glee Club 49-50.



EASTIN



FOLDS

DOROTHY JEAN FOLDS

"How brilliant and mirthful the light of her eyes"

"Hornet" Representative 45-46; Library Club 46-47; Red Cross 46-47; FBLA 47-48; Glee Club 49-50; Spanish Club 49-50; Girls Chorus 49-50; "Hilltop" Staff, Sports Editor '50.

CLARKE GILBERT HARKINS

"Your wit makes others witty"

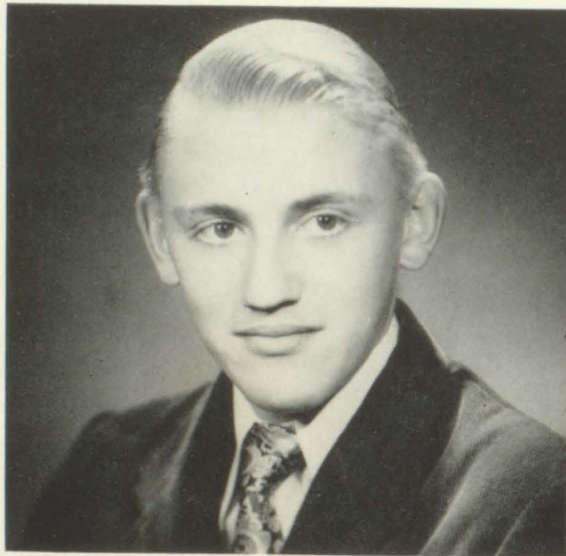

HARKINS

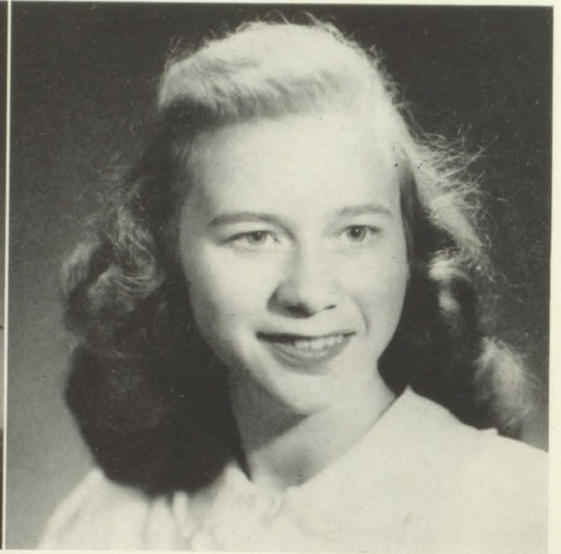

KIRKLAND

LOUISE KIRKLAND

"Thoughtfulness makes friendships, and thoughtfulness keeps them"

"Hornet" Representative 47-48; Glee Club 49-50; Spanish Club 49-50.

KATRINA LOVELL KNELLER

"Her smile is a cue for conversation"

Spanish Club 48-49-50; Student Council, Room Representative 49-50; "Hilltop" Staff, Business Manager '50.



KNELLER



LONERO



MAJORS

CHARLES LONERO

"One who trusts you all the while, grips your hand and shares a smile"

"Hornet" Staff, Make-Up Artist 49-50, First Semester; Spanish Club 49-50; "Hilltop" Staff, Picture Editor '50; Editor-in-chief of "Hornet," Second Semester.

BETTY LOU MAJORS

"Her hair was not more sunny than her heart"

"Hornet" Staff, Exchange Editor 48-49; Vice-President Senior Class 49-50; "Hilltop Staff, Picture Editor '50; Clee Club 48-49-50.

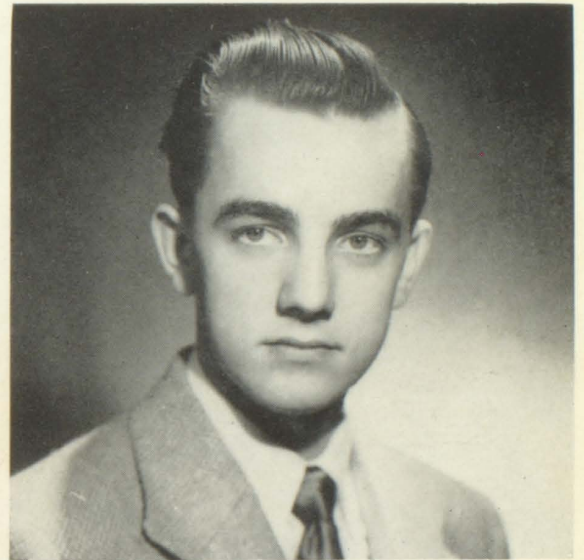

MAYNARD

MAURICE WILLIAM MAYNARD

"An ounce of wit is worth a pound of sorrow"

We willed him to Richmond Academy at the end of First Semester.

WILLIAM KING MCELHANNON

"Every sweet has its sour; every evil, its good"

Glee Club 47-48; Hi-Y 47; "Toter" of Radio Programs for Bulletin Boards.

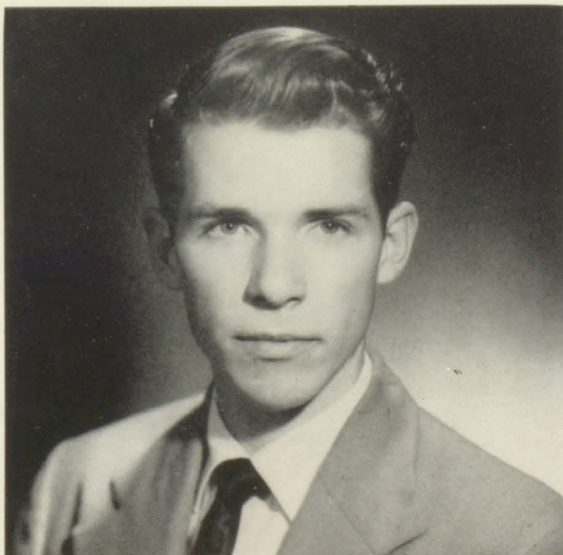

MCELHANNON

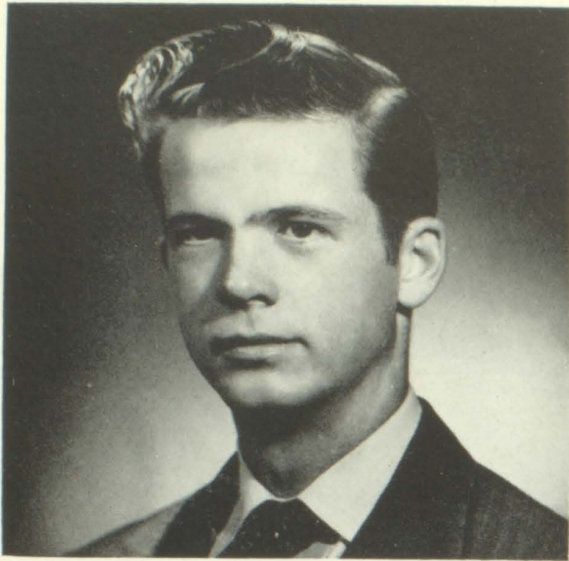

MCLEOD

FRANCIS LLOYD MCLEOD

"A man in every sense of the word"

Student Council 49-50; "Hilltop" Staff, Advertising
Manager '50; Football 49-50; "Errand-Runner-
In-Chief."

THOMAS WARREN OWEN

"All mankind loves a lover"

Football 45-46-47; Glee Club 47-48-49; Boys Quartet
48-49; "Hornet" Staff 47-48; Officers Club, Secretary-
Treasurer 48-49; "Hornet" Representative 49-50;
Senior Sweetheart of Valentines.

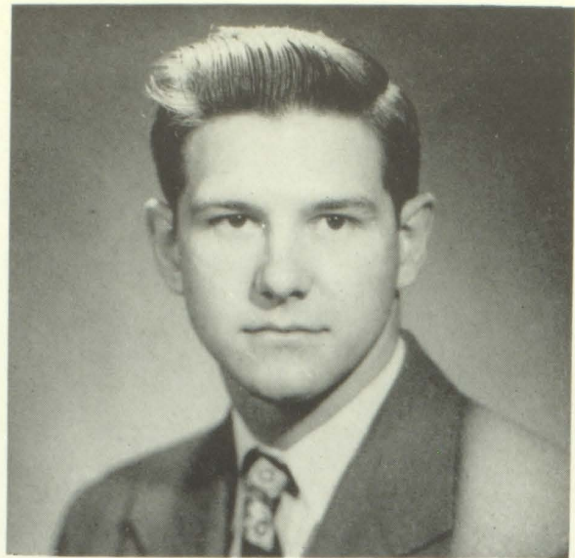

MOBLEY

DAVEY CLAYTON MOBLEY

"What a piece of work is this man"

Football 45-46-47-48-49; Track 48-49; Basketball 48;
Letter Club 47-48-49.

KATIE LEE SHELTON

"One who is so lovable is bound to be loved"

Vice-President of Sophomore Class; Cafeteria Staff
48-49; Glee Club '50; Spanish Club 49-50; Red Cross
Representative '49; Senior Sweetheart of Valentines.

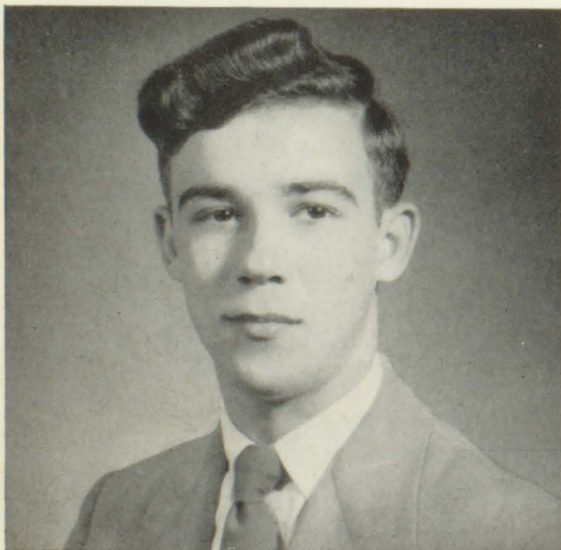

OWEN



SHELTON



B. SKELTON



O. SKELTON

BERNICE ELYSE SKELTON

"A friend in need is a friend indeed"

Glee Club 49-50.

SARAH FRANCES SUMLIN

"She smiled and I could not but love"

Art Club 48-49; Spanish Club 49-50; Vice-President
Beta Club 49-50; "Hilltop" Staff, Layout Editor '50.

JAMES ODELLE SKELTON

"So light of foot, so light of spirit"

Spanish Club 48-49-50; Girls Trio 49-50; Music Club
48-49-50; Dramatics Club '50; Cafeteria Staff 48-49;
Secretary of Homeroom 48-49; Secretary of Senior
Class 49-50.

VERITA TRAMMELL

"Her talents are of the silent kind"

FHA 46-47; FBLA 47-48; Red Cross 46-47; Y-Teens



SUMLIN



TRAMMELL

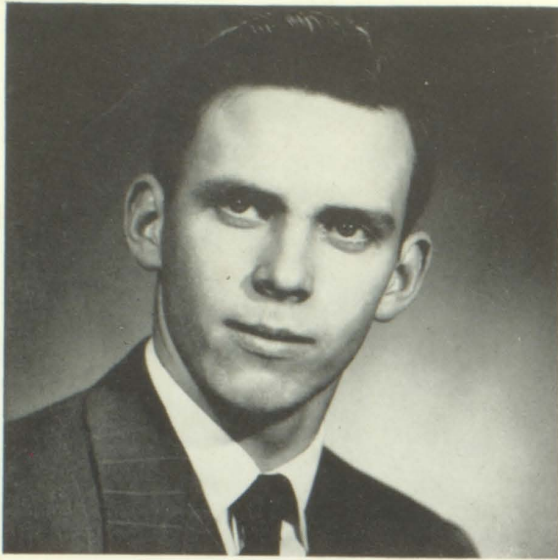

WEAVER

RALPH WEAVER, JR.

"Knows everybody, likes everybody, is liked by everybody"

Spanish Club, Treasurer 48-49; Officers Club 48-49-50; Football Manager 48-49; Rifle Team 48-49-50; Student Council 48-49; "Hilltop" Representative 48-49; Letter Club 49-50; "Hornet" Photographer 49-50; Senior Class President 49-50.

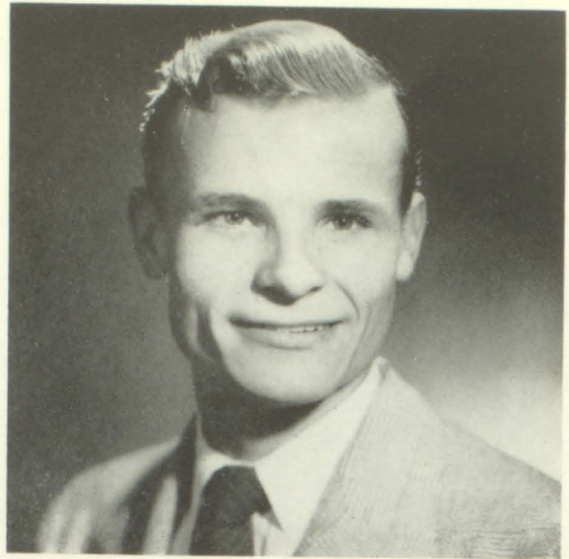

WILSON

JOHN BUNYAN WILSON

"There is no knowledge that is not power"

Student Council 46-47-48; Vice-President Red Cross 48-49; Treasurer Red Cross 46-47; President Red Cross 49-50; Dramatics Club 48-49-50; FBLA 47-48; Spanish Club 48-49; Officers Club 48-49-50.

Senior Class History—1950

*"Seed to harvest
Grape from vine
After storm and shower
The Sun again shines."*

—Selected.

'Tis said, "Progress makes history." Because of this fact, we are wont to blacken out that first year at H.H.S. But if we should do so, then there would be no seniors in '50. So, we term ourselves the last of the "Four Year System." In order not to go a single year without seniors, we "Irregulars" decided to take five years to graduate so there would be some seniors around each year.

"Just a little hand full" made a big effort to please the seniors of '49. The eighty-three seniors of '49 claimed they had had the best Junior-Senior dance in school history. It was the quality, not the quantity, that counted.

This, our senior year has passed quickly—all too quickly. Soon the highlights of our daily schedule will fade into

memories, dearest of memories which we hope to have captured for the yearbook records. As you thumb these pages you will note such happy occasions:

How we laughed at the thought of Hobo Day with its queer rags and foreign faces. The holiday seasons, the sports seasons, the teachers and friends. Such sweet memories—yes, and the Senior Play "Here Comes Charlie" with the excitement of who got what after "tryouts" and the dress rehearsal, always a flop, and then the big moment: Curtain Time!

There isn't space for all our achievements to be written. Just suggested recollections! And last, we come with heavy hearts and lumps in our throats, realizing full well our happy days are gone. Doors swing open to college, or work, we bid our school farewell, feeling proud to wear the '50 ring . . . happy to keep its memories . . . and to cherish the colors of green and white.

—*"The sun again shines."*

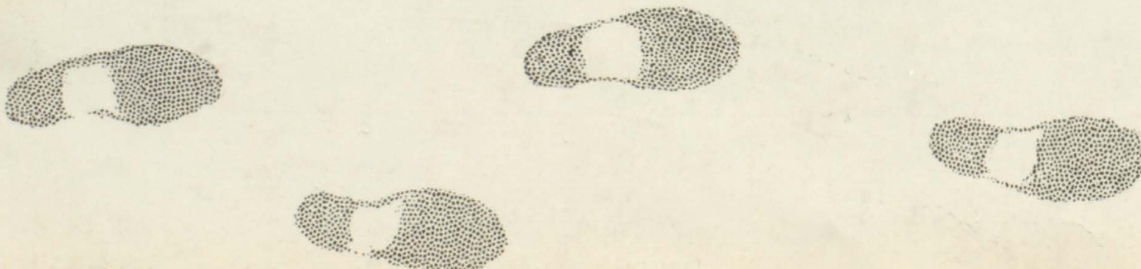

Just Tracking Around



Mr. and Mrs. Lewis
Bebopping right
along, sir!

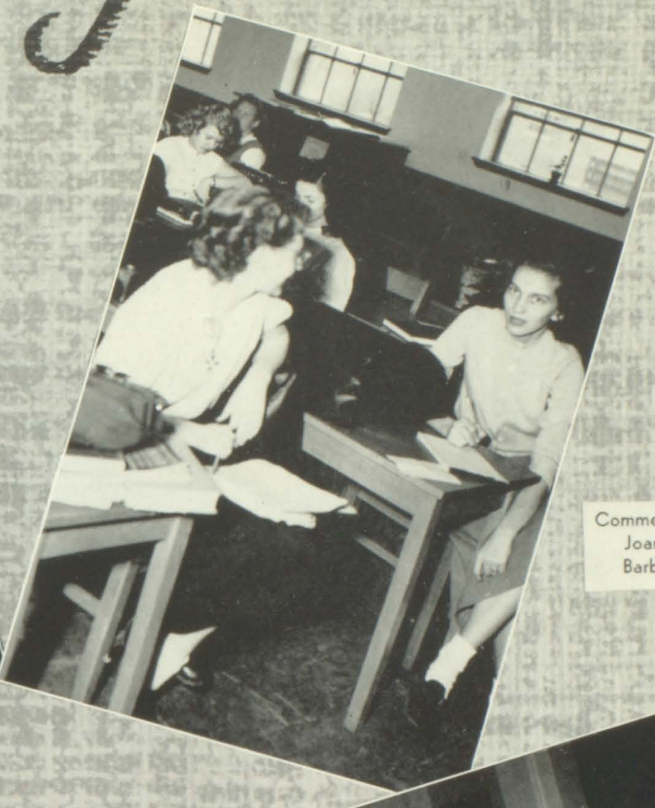

Commercially speaking
Joan Webb and
Barbara Watkins.



Valentine greetings from four very fine gentlemen—
Jimmy, Lloyd, Charles, Griffin.



Just look at the eager beavers—Sub-Freshmen at movie—
That's Majors Beatson and Lonero in rear.



Jokers or chokers? Of course we didn't have all
these at the make up sessions!



Just primping up for Hobo appearance
on November 23rd.



Juniors

- SANDRA WEAVER *President*
 DAVID McMURRAIN *Vice-President*
 TOMMY WELCH *Secretary*
 MARIELYN SMITH *Treasurer*

Football programs, an "after-the-game" dance, the Student Directory. . . . Yes, by the end of the second semester the Junior Class was more than well on their way to completing their three hundred dollar goal set for the Junior-Senior Prom. It took hard work by a lot of individuals and the co-operation of all, along with the direction of class sponsors, to reach that goal and come out with some extra.

The Juniors have shared some of the privileges and honors of the Senior Class this year, really digging into the task of putting out the "Hornet." They practically made up the Varsity football and basketball teams and were especially outstanding in the leading clubs.

Here's to next year's Senior Bliss!



D-1

First row: Marie Martin, Earline Boles, Savannah O'Shields, Marielyn Smith, Marileth Powell, Barbara Watkins, Betty Futral, Janet Baker, Carolyn Wells, Joan McKee. . . . *Second row:* Gene Myers, Maxine Simonds, Larry Helms, Dick Mitchel, Virginia Blalock, Thomas Bentley, Marvin Gazaway, Tommy Farran, Joe Kurtz, Barbara Jean Sledge. . . . *Third row:* Hayward Upchurch, Billy Casteel, Albert Henry, Bobby Wynn, Ronald Bennett, Joe Bishop, Carlton Swicegood, Jack Hardy, Miles Taylor, Durwood Cason.



D-2

First row: Kathryn Lewis, Darleen Whitaker, Paula Ramsell, Mary Bradley, Charlotte Gresham, Joan Herchelma, Joan Webb, Jo Kerr, Mary Ellen Kodatt, Estelle Yekel. . . . *Second row:* Lewis Wright, Pat Harman, Athene Hand, Betty Ann Taylor, Marion Moon, Dorothy Adams, Carolyn Lovelace, Nora Beville, Charlsie Simonds, Tommy Bentley, Donald Dailey. . . . *Third row:* Shannon Little, Charles Gillespie, Bobby Ashworth, Bill Griffith, Wilford Hammett, Billy Calhoun, Harley Thompson, Dahl Seckinger, Cotton Johnson.



D-3

First row: Sandra Weaver, Judy Haynie, Nellie Lou Cook, Rebecca Mills, Ida Mae Shelton, Barbara Brown, Mildred Higginbotham, Marilyn Rosacrans. . . . *Second row:* Lee Davis, Robert Hardin, David Vaughn, Jimmy Sever, Frances Wade, Jonell Upchurch, Joyce Carlisle, Jimmy Wilks, Benny Tedder, J. R. McMahan, Floyd Taylor. . . . *Third row:* Darrell Haynes, Don Summers, Roy Barrow, David McMurray, Tommy Welch, Bobby Peek, Robert Hogue, Asa Watters.



Sophomore

OFFICERS

- BUDDIE HAM *President*
 WEIR OWEN *Vice-President*
 GWEN MOORE *Secretary*
 NETTIE PEARL FOMBY *Treasurer*



C-1

First row: Roberta Jackson, Lillian Douglas, Virginia Alexander, Anne Rhea, Betty Hyde, Marie Bonner, Betty Lewis, Mary Jimmie Jackson. . . . *Second row:* June Green, Jo Anne Robinson, Elaine Reeves, Martha Brinkley, Joyce Black, Martha Dailey, Dorothy Anderson, Dot Jones. . . . Bobby Gallman, Thomas Wade, Larry Donero, Gene Deal, Bill Conine, Joe Eaton, Richard Mills, Mike Nolan. . . . *Fourth row:* Sammy Lewis, Gene Pattillo, Tommy Terrell, Bobby Fitzgibbons, Jerry Buice, Harry Reid, Robert Brannen. . . . *Absent:* Betty Freeman.





C-2

First row: Judy Kirby, Pat Sawyer, Eleanor Haulbrook, Joan Daniel, Bobbie Hammond, Arlene Miller, Lorna Potter, Jackie Bonner, Nettie Pearl Fomby, Minnie Roberts, Francis Talley. . . . *Second row:* Wallace McDowell, Claire Lee, Helen Wilson, Frances Craig, Charlene Crumbley, Janice Smarr, Lida Nash, Peggy Grantham, Martha Butler, Faye Exum, Mary Grace Griner, Carlton Glover. . . . *Third row:* Ranny Williams, Ronnie Hughes, Donald Chapman, Tommy Miller, Ray Algood, Marvin Sterling, Ted Pierce, Weir Owen, Buddy Ham, Calvin Coogler, Clarence Smith.

C-3

First row: Barbara Pruitt, Bebe Conger, Virginia Green, Helen Smith, Bertie Henslee, Barbara Mooney, Leola West, Virginia Lancaster, Barbara Brown, Peggy Morgan. . . . *Second row:* Ray Bacon, Betty Terry, Barbara Lewis, Dorothy Dale, Montine Powell, Emma Brown, Ann Hudgins, Evelyn Bunge, Eunita Carter, Sarajo Needham, Gwen Moore, Marvin Watkins. . . . *Third row:* Wylie Blount, Gerald Koon, Tommy O'Neal, Charles Cunningham, Jack Strickland, O. B. Deere, Guy Kirk, Ronald Waters, Terry Pattillo.



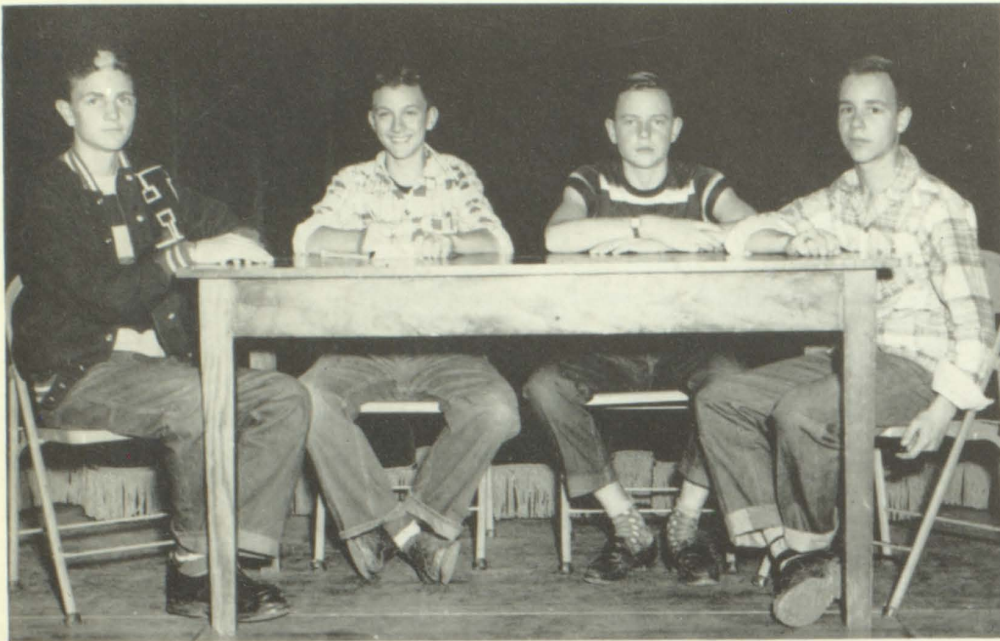

Freshman

OFFICERS

- HAROLD HALL *President*
- CHARLES JACKSON *Vice-President*
- DOUG SMITH *Secretary*
- JACK DEMAREST *Treasurer*



B-1

First row: Barbara Sapp, Shirley Hancy, Jeannine Welcher, Martha Ann Pinion, Betty Jo Minish, Emma Lee Boyd, Marilyn Jordan, Sally Minish, Martha Davis, Emma Lou Marks, Sue Cone, Bobbie Greene. . . . *Second row:* Charles Bailey, Gladys King, Ruby Jenkins, Clara Williamson, Mary Helen Corley, Barbara Kobres, Carleen Conine, Marlene Preston, Zella Vogelgesang, Arthur Graves. . . . *Third row:* Bobby Berry, DeForest Rabideaux, David Rabideaux, Charles McWilliams, Jimmy Johnston, Wallace Flint, Charles Miles, Jerry Jones, Freddie Duren, W. D. Spradly, Jr., Lamar Cason, James Cobb.



B-2

First row: Ann Thomas, Anita Babb, Gwen Carr, Elsie Ownby, Deblia Shumate, Joanne Nix, Betty Alexander, Connie Grubb, Betty Jo Henslee, Ann Wortham, Marie Spradley, Anita Smith. . . . Second row: Jean Rabideaux, Marjorie Raburn, Christine Talley, Joyce Massingill, Peggy Joyce Tingle, Maxine Osborn, Barbara Carlisle, Ruth Maxwell, Darlene Steakley, Beverly Wise, Shirley Ham, Shirley Pruitt. . . . Third row: Jerry Smith, David Canaday, Bobby Tillander, D. L. Sanders, Hubert McWhirter, Charles Windom, Charles Jackson, Norman Bailey, John Lovern, Bobby Simms, Kenneth Crane, Johnny Mills.



B-3

First row: June Thomas, Louise Butler, Mary Alice Williams, Elayne Jackson, Ruth Freeman, Anne Barrow, Toni Swindle, Patricia Hunt, Evelyn Jones, Glenda West. . . . Second row: Frank Seymour, Donald Chapman, Dolores Payne, Verba Chambers, Ann Tingle, Madeline Smith, Jerry Wallis, Marion White, Peggy Frost, Helen Deen, Mary Jo Lee, Ramona Rowler, Jimmy Kuku, Arthur Hixson. . . . Third row: McCoy Wood, Charles Smith, James Wells, Jack Demarest, Frank Bright, Jr., Herbert Butler, Bill Callahan, Robert Stone, Larry Davis, Tommy McLeod, Billy Settle.

B-4

First row: Sylvia Herrington, Norma Jean White, Jackie Lawrence, Ann Blanchard, Betty Gilbert, Marian Hatch, Pat Almand, Betsy Connally, Pat Besio, Ann Thompson. . . . Second row: Donald Rickett, Jerry Ashworth, Ruby Jenkins, Pat Compton, Sammy Lee, Ruth Ballard, Lila Hill, Myra Wheeler, Louise Williamson, Carolyn Johnson, Eugene Cummings, Dan Ingram, Jimmy Dennis. . . . Third row: Jim Hutchinson, Harold Hall, Calvin Ray, Dicky Wilkins, Gene Dekle, Wade Shuman, Jerry Young, Ray Stephenson, "Doc" Gazaway, Doug Smith, Johnny "Mort" Davis.



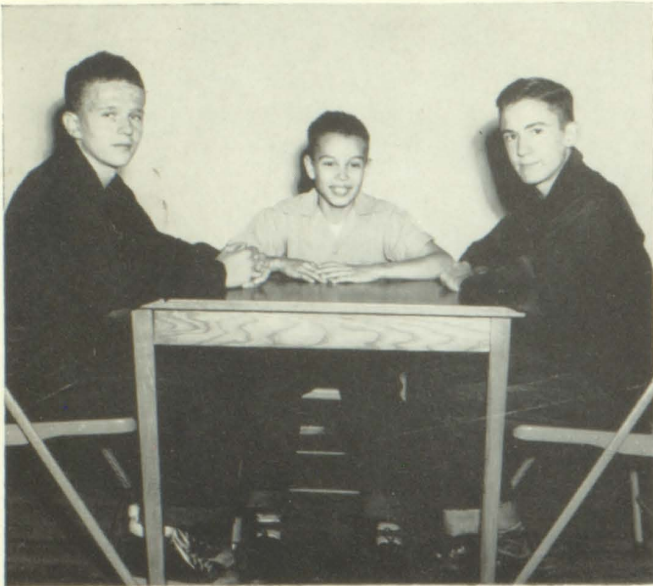

Sub Freshmen

OFFICERS

KENNETH PRUITT *President*
 JIMMY MYERS *Vice-President*
 DWIGHT HOLTON *Secretary-Treasurer*

A-1

First row: Jesse Wood, James Carter, Wendell Davis, Max Browning, Billy Searcy, Gary Yancey, Neil Turner, Jimmy Minchew. . . . *Second row:* Dorothy McLeod, Juanita Wilbanks, Geneva Faircloth, Virginia Vinson, Bobbie Honea, Maxine Averette, Mary Cole, Barbara Massey, Geneva Saxton, Dessella Hammett, Jacoynl Murphy. . . . *Third row:* Alice Jenkins, Dwight Holton, Benny Frazier, James Rubley, Crawford Moncrief, Harold Sims, Buddy Potter, Charles Brown, Marvin Ivie, Roger Baker, Billy Conine, Julia Baggett.



A-2

First row: Jean Owen, Juanita Ramey, Patsy Thompson, Karen Crossin, Shirley Hardin, Beverly Taylor, Dorris Swann, Jo Ann Mainor, Margaret Kennedy, Jewel Haynes. . . . *Second row:* Gerald Gilbert, Lowell June, Dick Bigham, Sue Stone, Louise Shaddix, Jo Ann Doran, Bettie Bentley, Barbara Swindle, Jean Thomas, Nadine Souther, Carolyn Dunn, Burton Odom, Walter Deere, Madison Smith. . . . *Third row:* Jimmy Myers, Donald Wilman, Lamar Bond, Millard Davis, Paul Puckett, Bruce Williams, Lamar Powell, Donald Smith.

A-3

First row: Janet Minix, Virginia Dorsey, Edith Williamson, Shirley Hampton, Martha Jones, Shirley Kidd, Ann Wheeler, Mary Talley, Carolyn Tenner. . . *Second row:* Donald Tanner, Douglas Sims, Larry Brackett, David Ireland, Fred Strickland, Jimmy Stovall, Jimmy Goodwin, Lamar Duncan, J. E. Clark, Bill Hester, Kenneth Shelton, Billy Gray. . . *Third row:* John McCannon, Harold Hughes, Lynn Foster, Ronald Tallman, June Youmans, Harold Kelley, Benny Wood, Kenneth Pruitt.



A-4

First row: Gwen Ingram, Janice Watson, Elsie Stephens, Joan Beville, Maxine Helton, LaTrelle Turner, Evelyn Hicks, Carole Camp, LeGay Tallman. . . *Second row:* James Bickers, Pat Mann, Sandra Bedford, Jane Huckaby, Joanna Neill, Daphne Harris, Pansy McLaughlin, Pat Baker, Gail Harp, Sharon O'Brien, Betty Ann Wofford, Joanne Crankshaw, Joanne Pattillo, Sue Weinberg, Lavant Blalock, Frank Parham. . . *Third row:* Frank Davis, Rudolph Cerny, Tommy Hyde, Felix Sibley, Sammy Whitfield, Earl Seckinger, James Roberts, Jehu Yarbrough, Frank Minor, Emory Chronister.



A-5

First row: Jackie Jackson, Carol Granger, Pat Taylor, Ann Moore, Helen Parker, Lanette Frey, Jane Martin, Judith Lyon, Shirley McMurtrey. . . *Second row:* Harris Grimes, Norris McElhannan, Barbara Culbreth, June Youmans, Julia Walker, Audrey Cawthon, Joyce Latimer, Kay Wall, Melvina Freeman, Gwen Hunt, Shirley Fountain, Mary Honea, Wesley Owen, Wilson Owen. . . *Third row:* Claude Harris, Jimmy McDaniel, David Caldwell, Bobby Wofford, John Carlise, Eddie Sterling, Tommy Thrailkill, Neil Hartman, Billy Sandeis, Don Ferrell.





BETA CLUB

The Sumum Bonum of all activities!

Seated: Ralph Weaver, Paul Ramsell, Helen Beatson, Secretary; Carolyn Wells, President; Sarah Sumlin, Vice-President; Frances Wade, Treasurer; Thomas Bentley. . . *Standing:* Ann Tingle, Dorothy Jones, Eleanor Haulbrook, Bobbie Hammond, Glenda West, Donald Chapman, Darleen Whitaker, Betsy Connally, Sandra Weaver, Martha Davis.

STUDENT COUNCIL

It's just all of us councilors together, trying to make parliamentary procedure get better results in student activities.



Seated: Charles Cunningham, Gwen Moore, Griffin Eastin, Helen Beatson, Secretary; Jimmy Briant, President; David McMurrian, Vice-President; Dot Jones, Lloyd McLeod, Beverly Wise. . . *Standing:* Sandra Weaver, Harold Hall, Jo Kerr, Charles Gillespie, Kay Kneller, Emma Lou Marks, Peggy Frost, Jerry Buice, Barbara Smith, Dick Mitchell, Marie Martin, Buddy Ham. . . *Not in picture:* Carolyn Wells, Treasurer.

STUDENT BANK

It's Nifty to be Thrifty: Let us handle your money. We guarantee its safety in the HAPEVILLE HIGH BRANCH of the FULTON RESERVE BANK.



First row: Joyce Carlisle, Barbara Brown, Marie Martin, Vice-President; Marielyn Smith, Secretary; Janet Baker, Carolyn Wells, Dorothy Adams, Virginia Blalock, Sandra Weaver, Jonell Upchurch, Cashier. . . *Second row:* Athene Hand, Glenda West, Carolyn Granger, Barbara Massey, Dan Ingram, Gerald Koon, Lee Davis, President; Roy Barrow, Bobby Wynn, Donald Chapman, Jimmy Myer, Betty Jo Henslee, Eileen Bucknall, Martha Dailey, Gladys King.

ART CLUB

"Professionals" in the making, perhaps; but lots of fun either way, just being "artistic."

Seated: Thomas Bentley, Joanne Mix, Joyce Sawyer, David Vaughn, Sylvia Herrington, Bill Griffith, Tommy Welch, Larry Helms, Hugh Brown. . . *Standing:* Donald Dailey, Weir Dwen, Lamar Cason.



HILLTOP REPRESENTATIVES

"Hilltops again! Never let it be said that the class of '50 failed to measure up to the challenge of their predecessors.

Seated: Wylie Blount, Joan McKee, Janice Smarr, Griffin Eastin, Larry Lonero, Dicky Wilkins, Shari Bonham, Tommy Thrailkill, Peggy Frost, Douglas Sims, Howard Hughes, Dorothy McLeod, Frances Wade, Dahl Seckinger.



AUDIO - VISUAL HELPERS

"Easy-does-it" is the motto for the audio-visual operators. They're the crew that puts animation into stale stuff—you know, "pitcher" shows in the projection room.

Seated: Bobby Ashworth. . . *Standing:* Donald Chapman, Lamar Cason, Larry Lonero, Roy Barrow, Bobbie Fitzgibbons, McCoy Wood.



F. B. I. A.

Now is the time for "somebody's stenog" to improve that typing rate!

First row: Marion Moon, Janet Honea, Montine Powell, Lil Davis, Dorothy Adams, Vice-President. . . . *Second row:* Carolyn Lovelace, Virginia Blalock, Frances Wade, Secretary; Jonell Upchurch, Barbara Jean Sledge. . . . *Third row:* Barbara Brown, Marielyn Smith, President; Joan Webb. . . . *Fourth row:* Estelle Yekel, Betty Ann Taylor, Judy Haney, . . . *Standing:* Charlsie Simonds, Barbara Watkins, Marileth Powell, Treasurer; Betty Futral, Jean Ray, Joyce Carlisle, Kathryn Lewis, Jo Kerr.

Y-Teens

Membership in Y-Teens is reserved for those with more serious aspirations; for them the field of christian science is the "greatest good."

Left side: Frances Wade, Secretary; Anne Barrow, President; Martha Davis, Rebecca Mills, Shirley Ham, Delores Payne, Jewell Hayes, Anita Smith, Sammy Lee, Madeline Smith, Emma Lou Marks. . . . *Right side:* Dorothy Adams, Vice-President; Betsy Connally, Treasurer; Shirley Hampton, Peggy Frost, Louise Shadix, Kathryn Lewis, Jerry Wallis, Margaret Kennedy, Carlean Conine, Elsie Owenby, Shirley Haney.



First row: Wiley Blount, Jonell Upchurch, Athene Hand, Joan Webb, Sandra Weaver, Charlotte Gresham, Charlsie Simonds, Janice Smarr, Don Chapman. . . . *Second row:* Sarajo Needham, Marielyn Smith, Joan Daniel, Kay Tingle, Bobby Hammond, Ann Rhea, Carolyn Wells, Joan Herchelmann, Virginia Green, Nora Beville, Lida Nash. . . . *Third row:* Pat Harmon, Jack Demarest, Frank Bright, Felton Jarvis, Charles Miles, J. R. McMahon, Tommy Welch, Ray Stephenson, Bill Griffith, David McMurrin, Floyd Taylor, Darrell Haynes. . . . *Fourth row:* Wilford Hammett, Thomas Terrell, Lewis Wright, Bud Jones, Carlton Swicegood, Dahl Seckinger, Charles Gillespie, Asa Watters, Ralph Weaver, Harly Thompson, Bobby Ashworth, Charles Bailey, Guy Kirk, Hayward Upchurch.



Letter Club

Needless to say it's the Letter Club—the official recognition of the Athletic Association of merited awards in the field of sports.

Dramatics Club

Glamorous foot lights, or back stage pranks. Here's a cast of characters that can tickle your sides.

Front row: Sandra Weaver, Janet Baker, Charlie Simonds, Eleanor Haulbrook, Joyce Appling, Jonell Upchurch. . . .
Seated: Charle Lonero, Virginia Green, Charlotte Gresham, Lil Davis, Joan Herchelma, Nora Beville, Vice-President; Marie Martin, Odelle Skelton. . . . Ronald Bennett, Marielyn Smith, Bobby Wynn, Marielyn Rosacrans, Thomas Bentley, Paula Ramsdell, Betty Lou Majors, John Wilson, Lloyd McLeod, Dick Mitchell, Warren Owen. . . . *Not in picture:* Mary Bradley, President; Athene Howard, Secretary, Treasurer.



Future Home Makers

Cozy looking room here, isn't it? These home-bodies have a real know-how.

Seated: Martha Davis, President; Jackie Lawrence, Elsie Owenby, Betty Futral, Frances Wade, Secretary; Anne Barrow, Helen Wilson, Karen Crossin, Rebecca Mills, Peggy Frost, Barbara Jean Sledge. . . . *Standing:* Martha Brinkley, Judy Haynie, Treasurer; Jerry Wallace. . . . *Not in picture:* Joan Herschelma, Vice-President.

Cafeteria Staff

At your service—at lunch time, naturally.

Front of Counter: Ruth Mowell, Joyce Appling, Bobbie Hammond, Nellie Lou Cook, Janet Honea, Montine Powell, Martha Brinkley, Ida Mae Shelton, Sarajevo Needham, Miss Thompson. . . . *Back of Counter:* Marielyn Smith, Marileth Powell, Kay Tingle, Eunita Carter, Peggy Grantham, Mary Alice Williams, Christine Talley, Dessella Hammett, Miss Hammett.





Library Club

Left to right: Betty Ann Taylor, Carolyn Lovelace, Betty Connally, Anne Thompson, Mary Jimmie Jackson, Miss Derrick, Sue Weinburg, Sandra Bedford, Mrs. White, Anne Tingle, Beverly Taylor, Gerald Koon, Pat Baker, Judy Haynie, Dolores Payne, Darleen Carter, Jane Huckaby, Janice Watson, Gwen Carr, Jacolynn Murphy, Jeannine Welcher, Karen Crossin, Sue Stone, Betty Gilbert, Virginia Lancaster.

Reference - Circulation - Leisure: Everything worth reading.

Jr. Red Cross

"With malice toward none but charity for all" best characterize these loyal Jr. Red Cross fans.

First row: Erline Boles, Janice Smarr, Treasurer; Betty Terry, Vice-President; John Wilson, President; Dorothy Anderson, Secretary; Shirley Folds, Billy Settle, Nan Gunter, Lida Shirley Hampton, Glenda West, Sylvia Betty Nash. . . *Standing front:* Charlotte Gresham, Shirley Hampton, Glenda West, Sylvia Herrington, Ann Moore, Anne Rhes, Lanette Frey, Mary Cole, Shirley Hardin, Evelyn Hicks, Joanne Crankshaw, Barbara Jean Sledge, Worth Tolar. . . *Standing back:* Larry Davis, Asa Watters, Bobby Wynn, Roy Barrow, Donald Chapman, Donald Rickett, Larry Lonero, Jimmy Goodwin.



Spanish Club

Way, way, down South—of the Border, go these seniors and señoritas in their imaginative Spanish ways.

First row: Floyd Taylor, Joan McKee, Dot Folds, Montine Powell. . . *Second row:* Erline Boles, President; Latie Lee Shelton, Louise Kirkland, Sarah Sumlin, Sandra Weaver, Ida Mae Shelton, Charlotte Gresham, Connie Grubb, Joyce McCalmon, Charles Lonero, Athene Hand. . . *Third row:* Roy Barrow, Rebecca Mills, Joan Herschelman, Paula Ramsell, Marvin Sterling, Bobby Peak. . . *Fourth row:* Miss Eleanor Moncrief, Marilyn Rosacrans, Treasurer; Don Summers, Eleanor Haulbrook, Savannah O'Shields, Ronald Hughes, Kay Kneller, Secretary; Bobby Wynn, Tommy Bentley, Darrell Haynes.

Mixed Chorus

First row: Sue Stone, Jane Huckaby, Joyce McCalmon, Virginia Alexander, Bobby Hammond, Eleanor Haulbrook, Helen Dean, Virginia Green, Marjorie Rahurn, Mary Grace Griner. . . . *Second row:* Betty Ann Wofford, Joan Daniel, Connie Grubb, Carolyn Lovelace, Charlotte Gresham, Maxine Helton, Anne Rhea, Lorna Potter, Elaine Jackson, Virginia Lancaster, Betty Futral, Joan Patillo. . . . *Third row:* Sara Jo Needham, Sue Weinberg, Maxine Osborn, Peggy Frost, Sammie Lee, Dorothy Jones, Martha Davis, Gwen Ingram, Mary Ann Hatch, Patricia Almond, Norma White, Nan Gunter, Glenda West, Doris Swan, Elsie Owenby, Patricia Baker, Mildred Higginbotham, Joan Crankshaw. . . . *Fourth row:* Ranny Williams, Donald Chapman, Charles Cunningham, Charles Gillespie, Tommy Farran, Warren Owen, Herbert Butler, Roy Barrow, Lee Davis, Thomas Thraill-ill, Donnie Williams, Billy Sanders, Eugene Cummings, Sammy Lewis, Gene Patillo, Charles Bailey.



Girls Chorus

First row: Shirley Pruitt, Janice Smarr, Jackie Lawrence, Lil Davis, Leola West, Witona Swindle, Sylvia Herrington, Sue Cone, Emma Lou Marks, Elaine Reeves. . . . *Second row:* Myra Wheeler, Zella Vogelgesang, Christine Talley, Odelle Skelton, Marie Spradley, Ivanelle Dorsey, Bernice Skelton, Mary Alice Williams, Tempie Higginbotham, Janet Baker, Ida Mae Shelton, Betty Lou Majors, Peggy Grant-ham, Louise Kirkland, Katie Lee Shelton, Dot Folds, Barbara Lewis.

Boys Chorus

First row: Mr. Crissman, Billy Sanders, Tommy Thraillkill, Jimmy MacDaniel, Eddie Sterling, James H. Johnston, Robert Hogue, Bobby Wofford, John Carlisle, Thomas Wade, Bill Callahan, Bill Conine.
Piano Player: Carol Granger.



Band

Seated: Verba Chambers, June Youmans, Darlene Carter, Ann Barrow, Charles Smith, Wallace Flint, Jack Draughton, Ronald Hughes, Jimmy Dennis, Lida Nash, Robert Hardin, Billy Settle, Emory Chronister, Bill Allgood. . . . *Standing:* Shirley Haney, Doug Smith, Bertie Henslee, Felton Jarvis, Norma Whitaker. . . . *Seated:* Deforest Rabideaux, David Rabideaux, Lee Davis, Marileth Powell.



*Our cheerleaders are cute,
Our cheerleaders have pep!
They lead us in songs and yells,
Because they're "hep."*

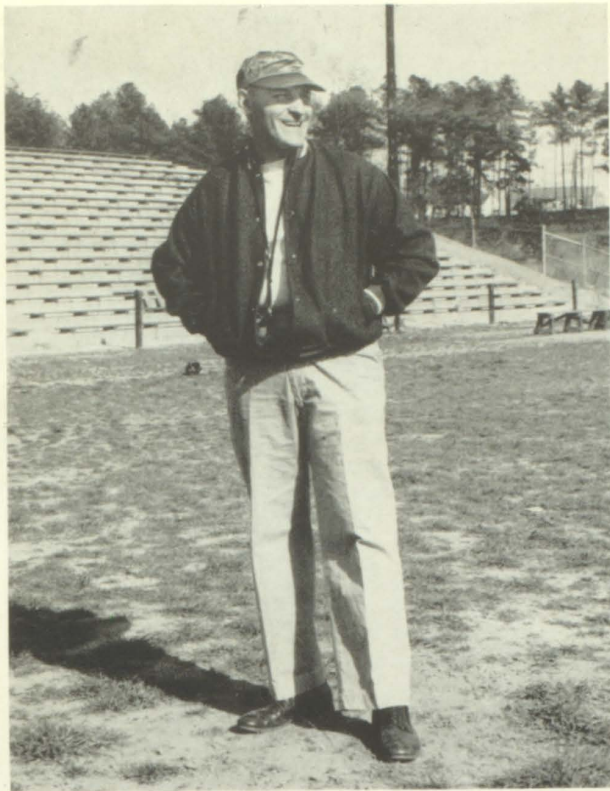

COACH ROY BREWER

The success of a team doesn't entirely depend upon the ability of the players but instead it rests upon the shoulders of a good coach. Our thanks go to "Coach" for a wonderful job of giving Hapeville "good ball playing, clean sportsmanship, and a do-or-die spirit. Hapeville's athletic record for the past ten years is nothing short of miraculous considering the limitations of facilities; but in the light of quality in coaching, it's only to be expected from one like Coach Roy Brewer.

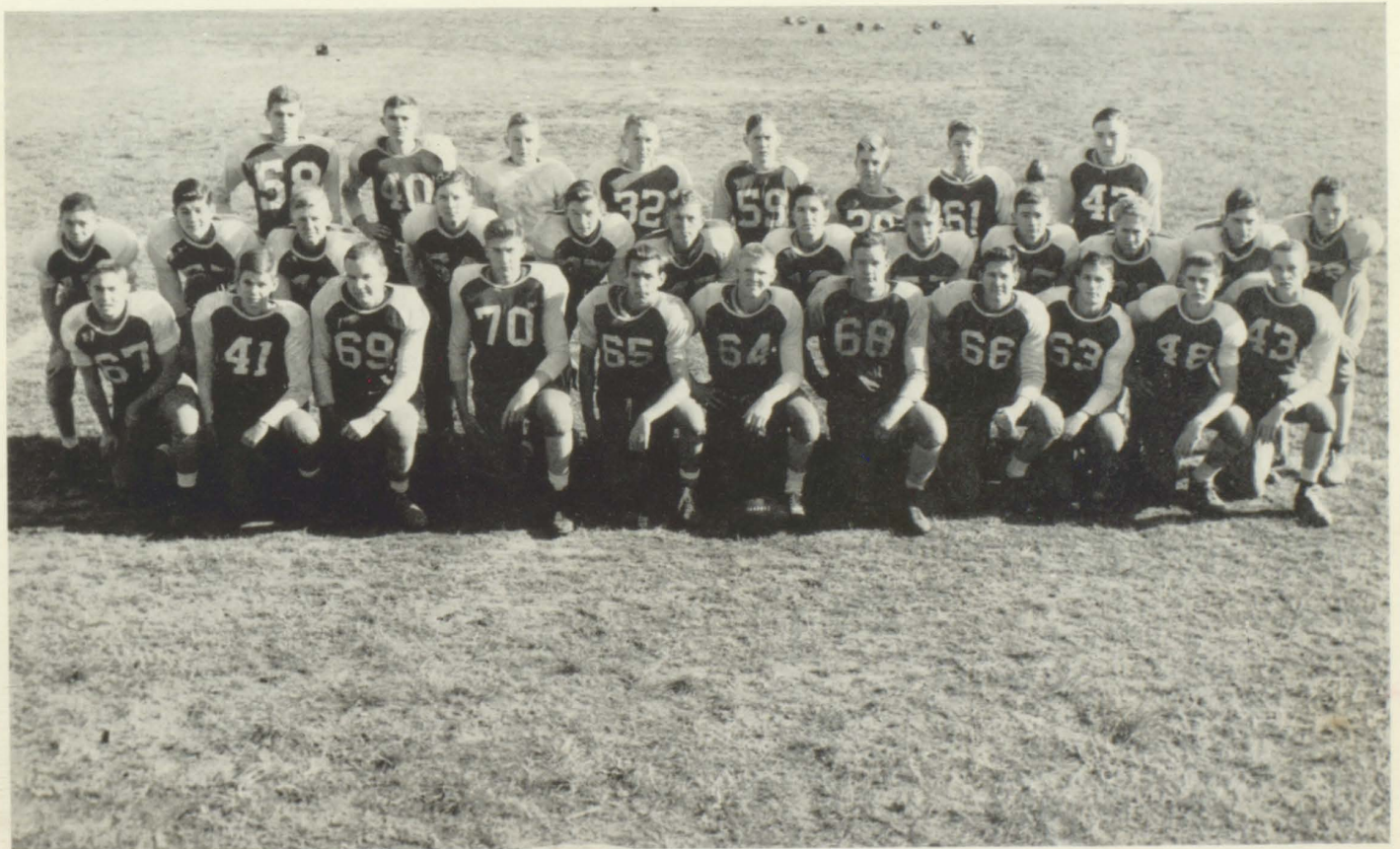

First row: Hayward Upchurch, Jimmy Severs, Roy Barrow, David McMurrin, Tommy Welch, Cotton Johnson, Bill Griffith, David Mobley, Bud Jones, J. R. McMahon, Carlton Swicegood. . . . *Second row:* Lewis Wright, Ted Pierce, Terry Pattilo, Darrel Haynes, Thomas Terrell, Pat Harmon, Wylie Blount, Bobby Fitzgibbons, Wilfred Hammett, Ray Stephenson, Harold Sims. . . . *Third row:* Felton Jarvis, Donald Summers, Harold Hall, Larry Davis, Guy Kirk, Bobby Wofford, Harley Thompson.

Varsity



HAYWARD UPCHURCH
J. R. McMAHAN



DAVID McMURRAIN
TOMMY WELCH
COTTON JOHNSON



BUD JONES
TOMMY FARRAN

FOOTBALL

FOOTBALL

THAT'S OUR GAME

HORNETS

HORNETS

THATS OUR TEAM



ASA WATTERS

WE GOT THE COACH

WE GOT THE TEAM

WE GOT THE PLACE

AND WE'RE ON THE BEAM



CARLTON SWICEGOOD

Variations

END—CENTER—TACKLE—GUARD

THESE ARE THE BOYS THAT HIT 'EM HARD

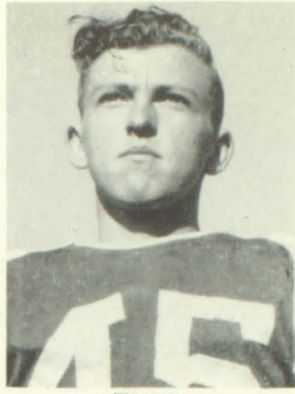

TERRELL

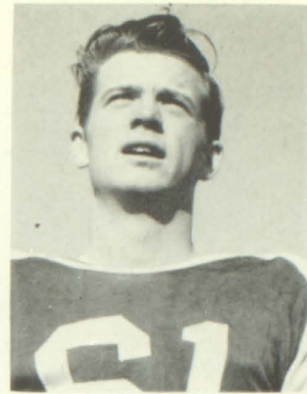

MCLEOD



PATILLO



SIMS

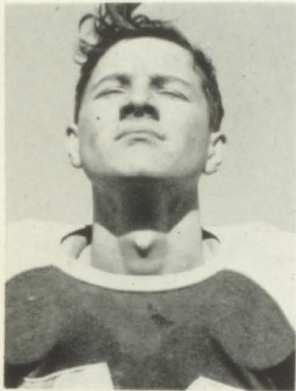

HAYNES

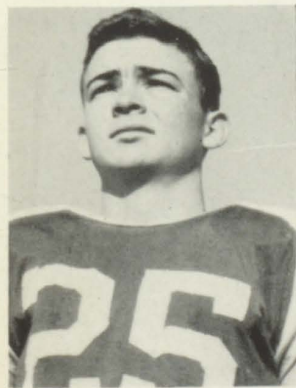

FITZGIBBONS



HARMON

Farewell to pigskin days: Senior Captain Mobley bows out to Junior Johnson



THOMPSON



WRIGHT

SCORE CARD

| | <i>We</i> | <i>They</i> | | <i>We</i> | <i>They</i> |
|-------------|-----------|-------------|--------------|-----------|-------------|
| Russell | 7 | 13 | Cedartown | 25 | 19 |
| W. Fulton | 19 | 0 | Fulton | 20 | 6 |
| Campbell | 7 | 20 | Marietta | 21 | 19 |
| Canton | 19 | 25 | College Park | 33 | 6 |
| Carterville | 21 | 0 | | | |

The Coaches, The Managers, The Paraphernalia, et al.



STEPHENSON



BLOUNT



*Cheer Leaders times are
good old times.*

WHO'S Team? Our Team!
WHO'S TEAM? OUR TEAM!

Athene Hand, Joan Webb, Captain Sandra
Weaver, Charlotte Gresham, Charlsie Simonds.

*The
"Pepper Uppers"*

Just a jolly good gang that
followed the teams to every game
and yelled and yelled and yelled.
MAJORETTES AND MORE

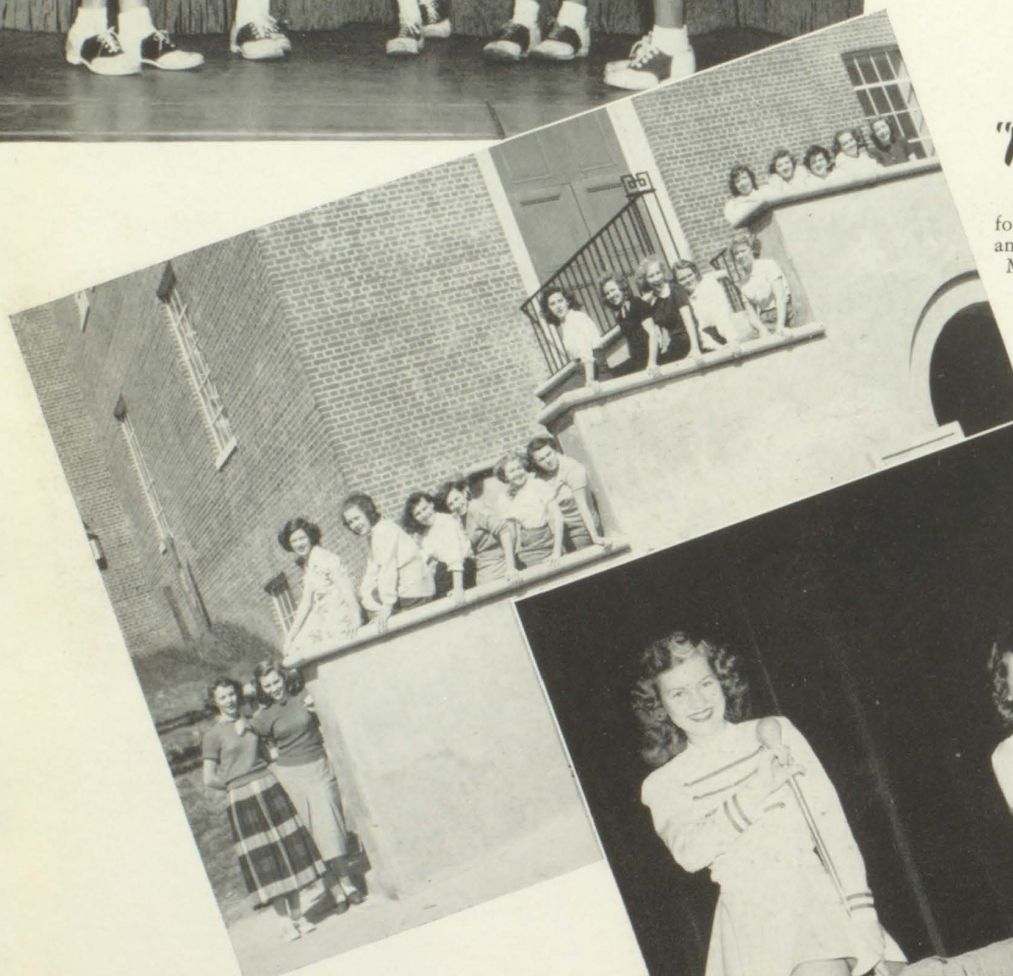

Majorettes

Footlights or field lights. Al-
ways a good show. Majorette
Co-Captain Jonell Upchurch,
Mascot Upchurch, Captain Bev-
erly Wise.

*They're all yours—
in short satin clothes!*

Upchurch, Jonell Up-
church, Beverly Wise,
Gwen Carr, Pat Besio,
Joan Daniel, Anne
Rhea, Audrey Cawthon,
Jeannine Welcher,
Janice Smarr.



THUMBNAIL "PORTRAITURES" OF SHARPSHOOTIN'
 "MINIATURES" — EXCEPT MAYBE TWO:

Tidbit SADIE developed the art of shooting from beneath legs of others; BEVILLE'S bull-shots were dead-ringers; LIDA—Oh, boy! Heaven help those who didn't respect her muscle; ANNIE the all-star who plays "par" at forward or guard; DARLENE'S dainty finger touch was tricky biz for other folks' guards; wee-bitty-blondie JONELLE—good old sub; CAPN CALLIE'S new style—*on* the floor, *off* the floor "stop that play" spirit of guarding; SMITTY'S swift swerving scored scads o' sure shots—vitamins or "nots"—

VARSITY

Kneeling: Carolyn Wells, Captain; Marielyn Smith, Co-Captain. . . . *Standing:* Sarajo Needham, Nora Beville, Lida Nash, Anne Rhea, Darleen Whitaker, Jonell Upchurch.



Side Line Coaching from Fans:

Guard her, Lida!



She done it!

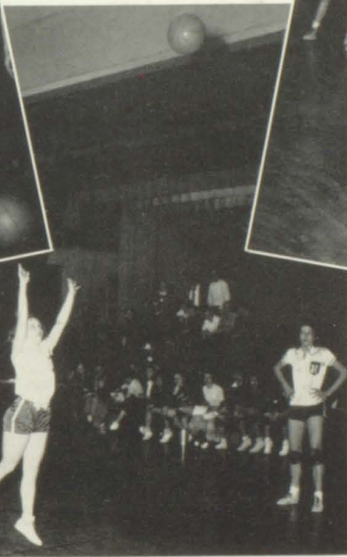

Shoot, Nora!

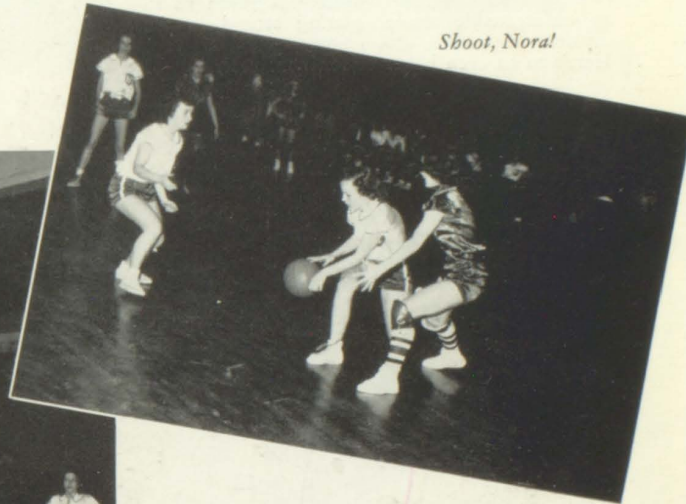

Girls

Basketball

OH, YOU GREAT BIG BEAUTIFUL
 DOLLS!

But who made Hammond mad? And Sammy dreamy? And tickled Whitaker, Rhea and Upchurch? And make Terry wear Saturday clothes— But aren't they lovelies?

ALL OF 'EM —

First row: Shirley Folds, Sarajo Needham, Jonell Upchurch, Nora Beville, Joyce Massengill, Sammy Lee, Norma Whitaker, Ruth Mowell. . . . *Second row:* Kay Tingle, Joan Daniel, Marie Bonner, Darleen Whitaker, Carolyn Wells, Anne Rhea, Janice Smarr, Bobbie Hammond, Marielyn Smith, Lida Nash.





TO COACH BILL CAMPBELL

The big, little man who has the magnanimous job of teaching H. H. S'ers the art of basketball. The students are all proud of this basketball artist, for the splendid play he has given us in an unforgettable season, placing second in the district tournament, and going on to the state. Here's to an even better season next year, Coach!



VARSITY BOYS

Tommy Bentley, Cotton Johnson, Bobby Peek, Carlton Swicegood, J. R. McMahon.

ACTION ON THE COURT

Basketball for '50 was full of action—and competition. Hapeville High was host to the first Fulton County Tournament, the first tournament for the county association and the first to be played in the new gym. Also, H. H. S. was host to the first Regional Class A Tournament. Hornets swarmed successfully into the finals of both tilts, bowing to Fulton both times but earning the right to play in the State Tournament. The Hornets' first game was their last. Know why? Officials had matched them with the best in the State—Summerville, who won the State Championship. Not bad for an all Junior Varsity Team.

The girls played good ball in every game—managing to lose just by a wee bit. They even lost in the second game of their tournament. In fact, they are the best little team of losers HHS has ever had. Watch out for dynamite next season.



B-TEAM BOYS

First row: Tommy Miller, Harold Sims, Ray Stephenson, Larry Davis, Robert Stone. . . . Second row: Donald Chapman, Bobby Sims, Shannon Little, Norman Bailey, John Lovern.

Peek at the backboard—a Redbird watching

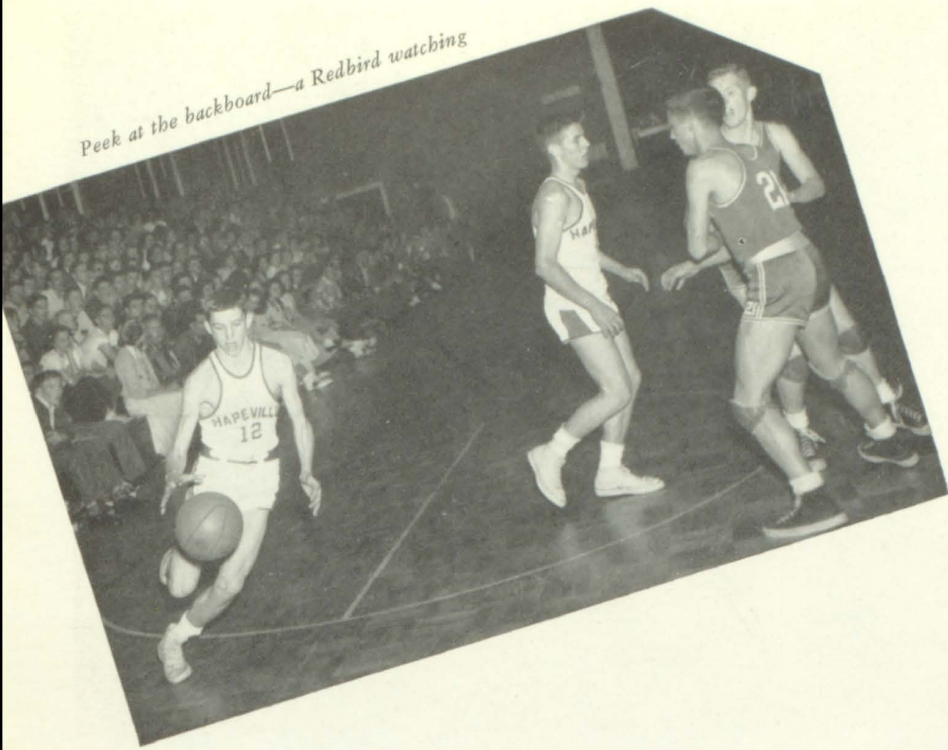

Bentley's floor-play spectacular—Redbirds blocking



THE Team that stung the Fulton Redbirds till there weren't any feathers to fly—Hornets JUST lost to Fulton in three slates.

King Cotton in there for keeps—A Redbird guarding

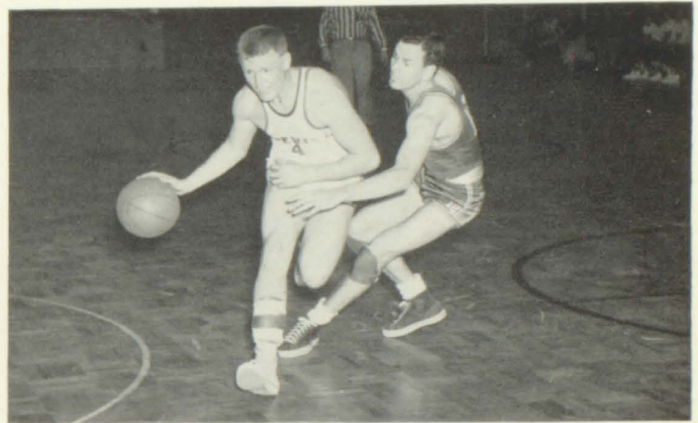

BIG TEAM
TOURNAMENT TEAM
HORNET TEAM

First row: Jimmy Sever, Jack Demarest, Tommy Bentley, Don Rickett. . . Second row: Robert Brannen (Manager), Robert Hogue, Marvin Sterling, Bobby Peek, Cotton Johnson, Carlton Swicegood, J. R. McMahan, Gene Patillo (Manager).



BEATSON



KNELLER

The 1950 Hill Top Staff

*Inner Circle
Gets Down
to Business —
Money Business
or Copy
Business.
It's All for
the
Hill Top*



SUMLIN
LONERO

MCLEOD
FOLDS

EASTIN
BRIANT

MAJORS
SKELTON

STAFF

- HELEN BEATSON
Editor-in-chief
- KAY KNELLER
Business Manager
- SARAH SUMLIN
Layout Editor
- LLOYD MCLEOD
Advertising Manager
- GRIFFIN EASTIN
Circulation Manager
- BETTY LOU MAJORS
Picture Editor
- CHARLES LONERO
Picture Editor
- DOROTHY FOLDS
Sports Editor
- JIMMY BRIANT
Military Editor
- ODELE SKELETON
Typist





CAROLYN WELLS
Feature Editor

Hornet Staff

JOURNALISM JARGON

The fame of the Volunteer Fire Department has long been accepted as an American tradition, but this "volunteer" business can start as well as stop fires. It is accepted at Hapeville High this year that the HORNET STAFF, an all-volunteer outfit, has blazed journalistic trails. Thirty juniors in September declared their allegiance to early morning and late afternoon duty; by spring the work time demanded Saturdays, too. The volunteer staffs, without benefit of any journalism class, had to meet extra session to use all the ideas five of them gleaned at the National Press Convention in Chicago. These ideas evidently worked because at the Georgia Press Convention in Athens, the eleven-year-old Hornet again retained its state rating of DISTINCTION.

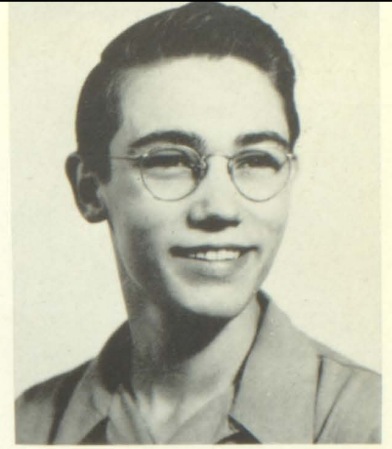

THOMAS BENTLEY
Editorial Editor



Feature Staff: Charlotte Gresham, Athene Hand, Jonell Upchurch, Carolyn Wells.



Editorial Staff: Thomas Bentley, Jo Kerr, Sandra Weaver.



Hornet Representative, Seated: Nora Beville, Marilyn Rosacrans, Joyce Massingill, Martha Davis, Ann Barrow, Audrey Cawthon, Sammy Lee. . . Standing: Dick Bigham, June Youmans, Carlton Swicegood, Gene Patillo, Weir Owen, Warren Owen, Maxine Helton.



CHARLES LONERO
Editor-in-chief



News Staff: Betty Ann Taylor, Lee Davis, Paula Ramsell, Marilyn Rosacrans.

JOE BISHOP
Sports Editor

Business Staff: Dorothy Adams, Nora Beville, Jean Ray, Joan Herschelman, Rebecca Mills, Frances Wade.

MARILYN ROSACRANS
News Editor



R. O. T. C.



COLONEL RICHARDSON



MAJOR COLLINS



SERGEANT BRYAN

The second year of ROTC history marks the beginning of Major Collins' command. Sergeant Bryan saw fit to stay with Hapeville High a second year.

Special citations this year to Dick Mitchell, the best drilled cadet in Fulton County and to Colonel James Briant, best Cadet Colonel in Fulton County.



CADET COL. JAMES BRIANT



BARBARA PRUITT
Sponsor



CADET LT. COL. GRIFFIN EASTIN



PAT SAWYER, *Sponsor*



CADET LT. COL. WARREN OWEN



KAY TINGLE, *Sponsor*



Left to right: Cadet Major Ralph Weaver, Carolyn Wells, *Sponsor*; Cadet Captain Charles Gillespie, Charlsie Simonds, *Sponsor*; Cadet Captain James Johnson, Jane Huckaby, *Sponsor*; Cadet Captain Terry Pattillo, Pat Besio, *Sponsor*; Cadet Captain Dahl Seckinger, Jackie Bonner, *Sponsor*; Cadet Captain Bill Conine, Helen Smith, *Sponsor*; Cadet First Lieutenant Carlton Swicegood, Marie Martin, *Sponsor*.



A COMPANY HEADQUARTERS

- | | |
|---|------------------------------|
| CADET CAPTAIN J. R. MCMAHON | <i>Company Commander</i> |
| CADET FIRST LIEUTENANT ROY BARROW | <i>Company Executive</i> |
| CADET FIRST LIEUTENANT TOMMY FARRAN | <i>First Platoon Leader</i> |
| CADET FIRST LIEUTENANT TOMMY MILLER | <i>Second Platoon Leader</i> |



CADET CAPTAIN
J. R. MCMAHON



JOAN WEBB
Sponsor



CADET LIEUTENANT
ROY BARROW



MARILYN ROSACRANS
Sponsor



CADET LIEUTENANT
TOMMY FARRAIN



DOROTHY JONES
Sponsor



CADET LIEUTENANT
TOMMY MILLER



GWEN MOORE
Sponsor



B COMPANY HEADQUARTERS

- CADET CAPTAIN JOE BISHOP *Company Commander*
 CADET SECOND LIEUTENANT DONALD SUMMERS *Company Executive*
 CADET FIRST LIEUTENANT DAVEY MOBLEY *First Platoon Leader*
 CADET SECOND LIEUTENANT JOHN WILSON *Second Platoon Leader*



CADET CAPTAIN
JOE BISHOP



JANICE SMARR
Sponsor



CADET LIEUTENANT
DONALD SUMMERS



JONELL UPCHURCH
Sponsor



CADET LIEUTENANT
DAVEY MOBLEY



JOANN ROBINSON
Sponsor



CADET LIEUTENANT
JOHN WILSON



IDA MAE SHELTON
Sponsor



C COMPANY HEADQUARTERS

- CADET CAPTAIN COTTON JOHNSON *Company Commander*
 CADET SECOND LIEUTENANT DAVID McMURRAIN *Company Executive*
 CADET SECOND LIEUTENANT HAYWARD UPCHURCH *First Platoon Leader*
 CADET SECOND LIEUTENANT ASA WATTERS *Second Platoon Leader*



CADET CAPTAIN
COTTON JOHNSON



CADET LIEUTENANT
DAVID McMURRAIN



DARLEEN WHITAKER
Sponsor



CADET LIEUTENANT
HAYWARD UPCHURCH



AUDREY CAWTHON
Sponsor



CADET LIEUTENANT
ASA WATTERS



BARBARA MOONEY
Sponsor

Featured Attractions

*"For when with beauty we can
virtue join
We paint the semblance of a
point divine."*

—PRIOR.



Miss Helen Beatson

POPULARITY

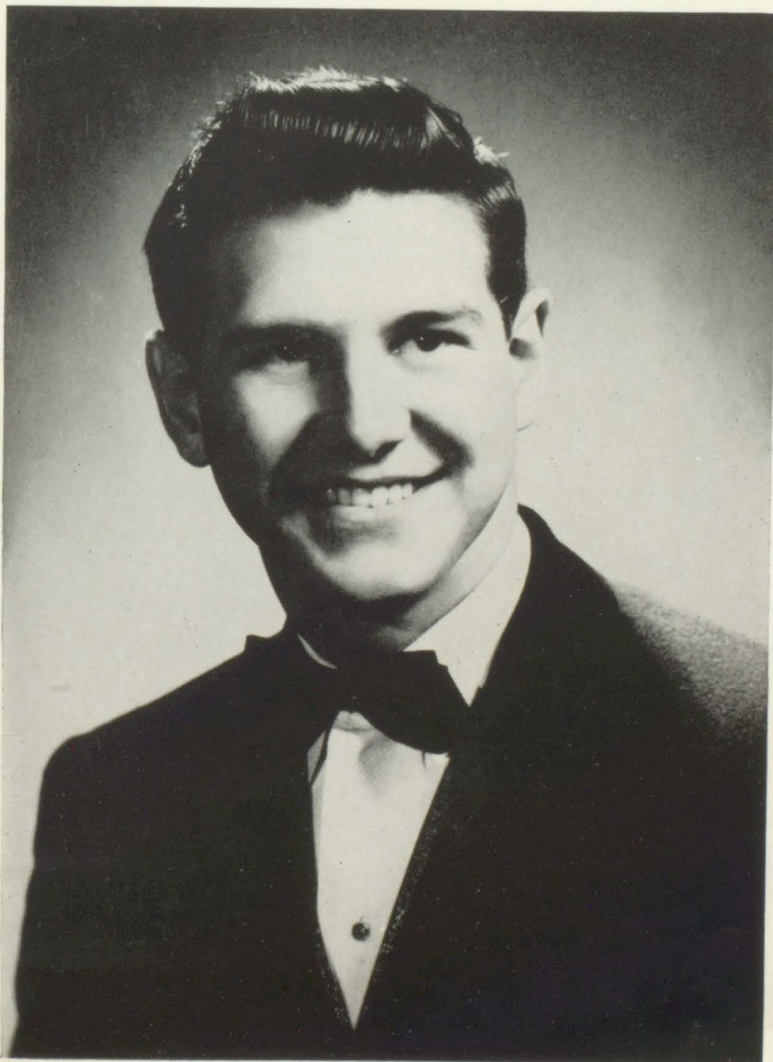

Mr. Davey Mobley

SPORTSMANSHIP

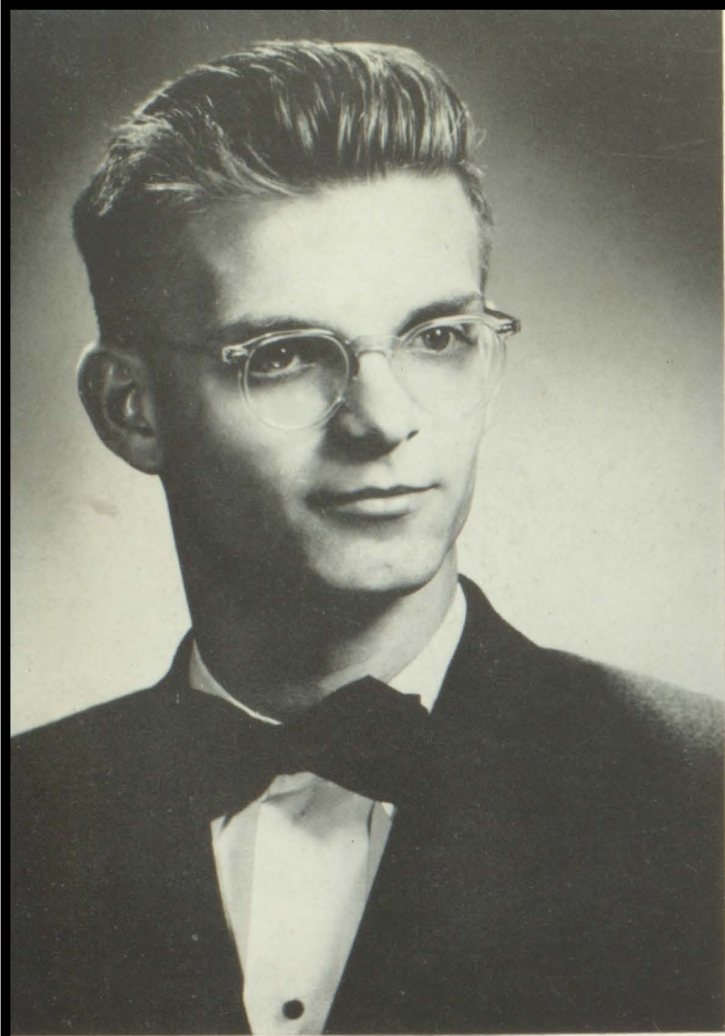

Mr. Charles Lonero, Jr.

DIGNITY

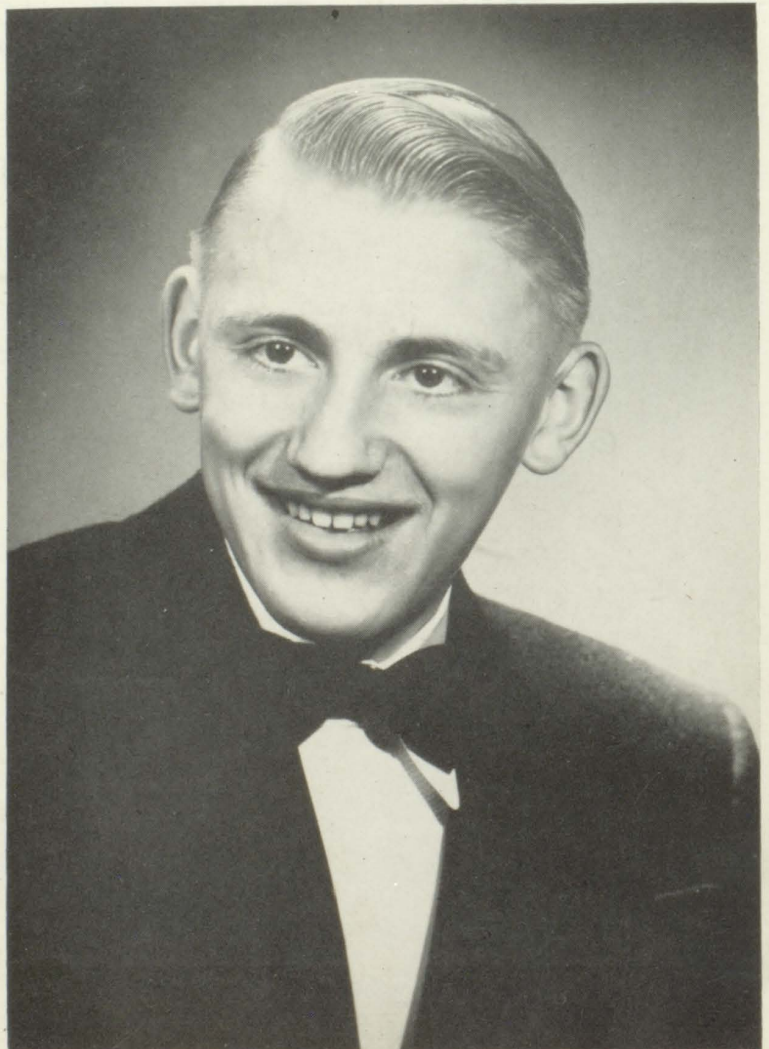

Mr. Gilbert Clarke Harkins

HUMOR

Miss Betty Lou Majors

PERSONALITY

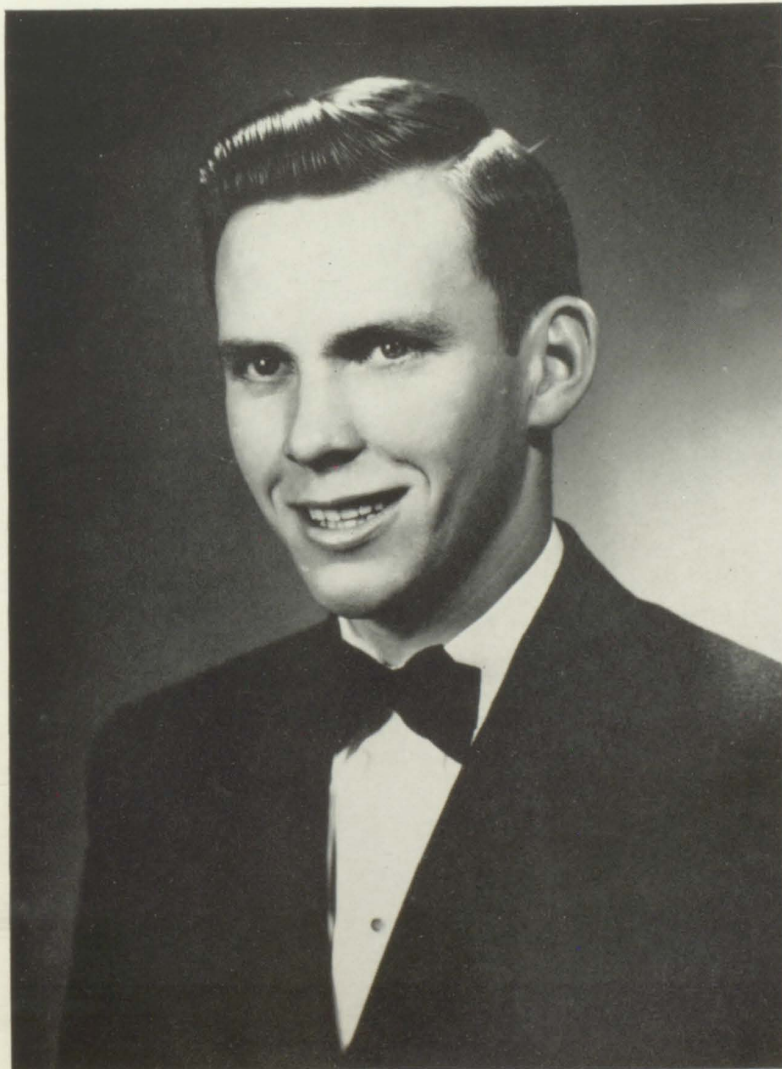

Mr. Ralph Waldo Weaver, Jr.

LEADERSHIP



Marielyn Smith
Bobby Wynn

JUNIORS



Katie Lee Shelton

SENIORS

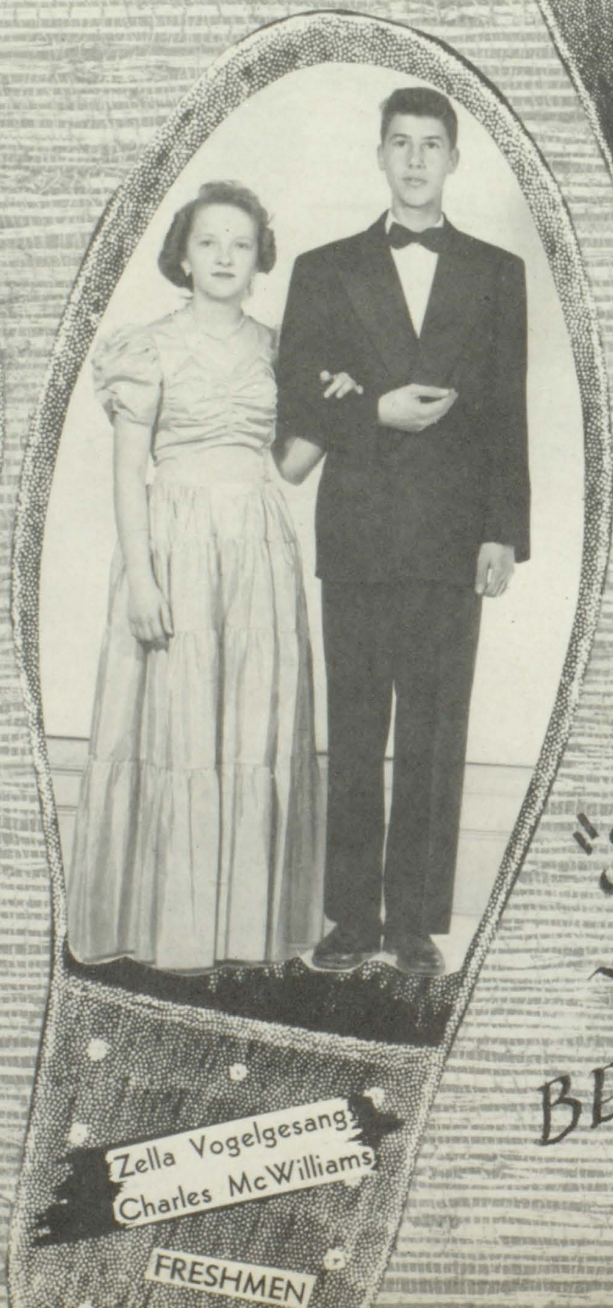

Zella Vogelgesang
Charles McWilliams

FRESHMEN

"SOLES"
MOST
BEAUTIFUL

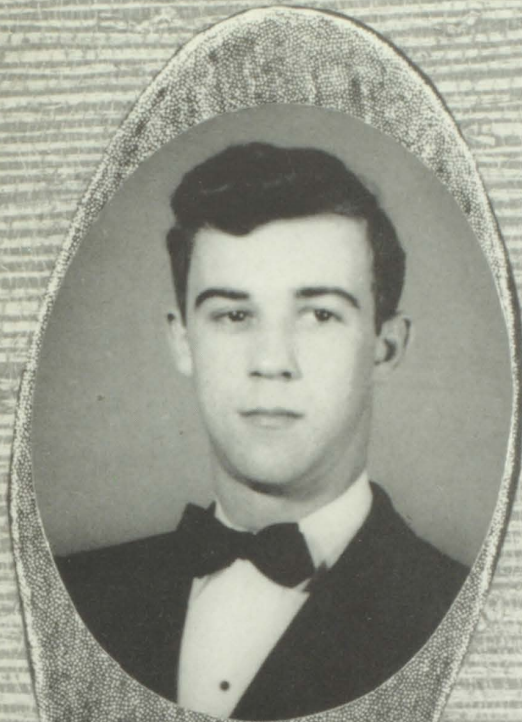

Warren Owen

SENIORS

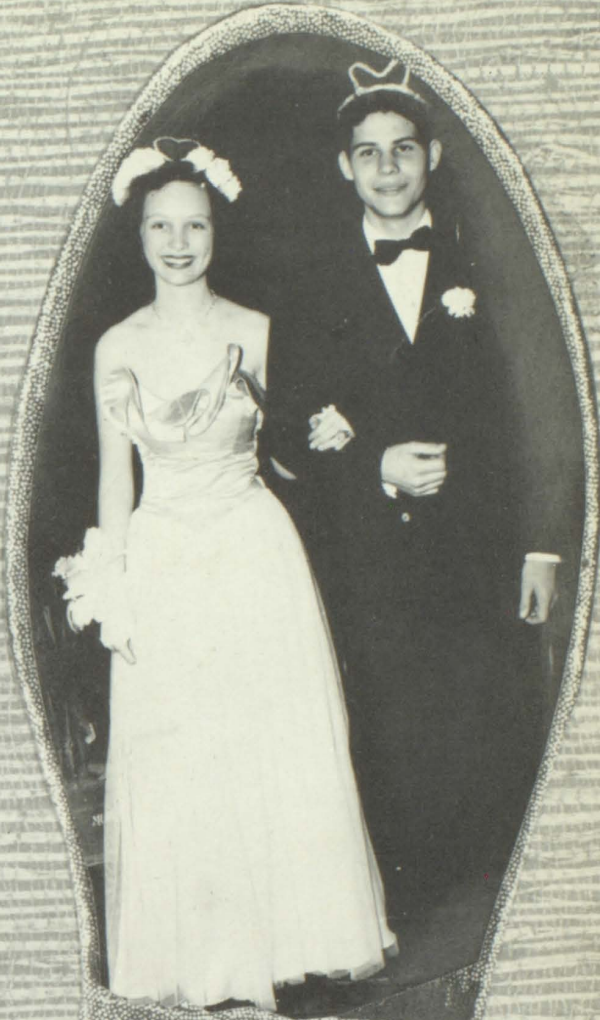

Janice Smarr
Donald Chapman

SOPHOMORES



Joyce Latimers
Bobby Wofford

TOP FRESHMEN

"HEELS"
MOST
HANDSOME



CROWNING EVENT AT THE SWEETHEART BALL.



*"YOU WILL POSE FOR PHOTOGRAPHER,"
COL. BRIANT SPEAKING.*



TELL US COACH - WE WANTA LAFF, TOO!



OFF-GUARD WITH THE TOWEL, SADIE.



THA MAN FARRAN IS A WHIZZ !!



ALL IN A NIGHTS WORK, REF.

INDEX TO ADVERTISING

| | <i>Page</i> | | <i>Page</i> |
|---|-------------|--|-------------|
| Airways Service Station | 65 | Hapeville Hobby Shop | 52 |
| Allgood Brothers | 70 | Hapeville Methodist Church | 68 |
| Allgood, W. H. & Co. | 70 | Hapeville Nursery School | 57 |
| American Legion | 56 | Hapeville Police Dept. | 62 |
| Andrews Flower Shop | 63 | Hapeville Poultry & Feed Co. | 58 |
| A & P Food Stores | 58 | Hapeville Rainbow | 58 |
| Arrow Press | 60 | Hapeville Tire & Battery Co. | 68 |
| Artcraft Engraving Co. | 73 | Hapeville Woman's Club | 54 |
| Atlanta Coca-Cola Bottling Company | 69 | Happy Homes Food Store | 62 |
| Balfour Company, L. G. | 71 | Laundromat | 57 |
| Black's Floor Finishing Co. | 68 | Lea, Frank | 63 |
| Blue Jacket Drive-Inn | 62 | Lovable Brassiere Co. | 61 |
| Brandon Funeral Home | 63 | Majorettes | 55 |
| Callahan's Garage | 65 | McCord, Adair | 65 |
| Carter's Barber Shop | 55 | McCord, Robert B. | 65 |
| Cawthon & Hollums | 64 | Medlock's Pharmacy | 62 |
| Caye, W. C. & Co. | 70 | Miller, T. R. & Son, Inc. | 55 |
| Chanin Corp., Henry | 58 | Morris Brothers | 67 |
| Chapman Drug Co., Inc. | 60 | Murray, The Florist | 55 |
| Cities Service Station | 54 | Newberry, J. J. & Co. | 67 |
| Citizens Bank | 63 | North Ave., P. T. A. | 57 |
| Cole, Sanford & Whitmire | 70 | Norton's Grocery | 61 |
| College Street P. T. A. | 54 | Paxson & Briant | 52 |
| Colley, Van Buren | 74 | Perkerson P. T. A. | 69 |
| Collins Drug Store | 69 | Reeder & McGaughey, Inc. | 58 |
| Colonial Stores | 65 | Reeves, Rex | 65 |
| Crisler's Bakery | 61 | Rickett's Service Station | 60 |
| Dutch Oven Bakery | 57 | Rollins Drug Co. | 57 |
| Dwarf Grill | 67 | Roth's Men & Boys' Shop | 61 |
| East Point Boiler and Welding Works | 64 | Russell Dry Cleaners | 54 |
| East Point Bowling Center | 65 | Southern Bell Telephone & Telegraph Co. | 59 |
| East Point Ford Company | 58 | Southern Brassiere, Inc. | 67 |
| East Point Ready-Mix Concrete Co. | 70 | Southern Wood Preserving Co. | 56 |
| East Point Plumbing Co. | 60 | Southside Motors | 68 |
| East Point Realty Co. | 62 | Stallings Flower Shop | 65 |
| Evans Army Store | 62 | Stewart Ave. Cab Co. | 57 |
| Foote and Davies, Inc. | 72 | Student Council | 64 |
| Ford Motor Co. | 68 | Swift & Co. | 62 |
| Fulton Dry Cleaners | 58 | Teddy Bear Grill | 60 |
| Georgia Baptist Children's Home | 64 | Tri-City Building & Loan Ass'n | 55 |
| Giles Pharmacy | 63 | Tri-State, Inc. | 70 |
| Gill Equipment Co. | 70 | Tucker, Woodrow | 65 |
| Gordon Foods Inc. | 69 | University of Georgia, Atlanta Div. | 61 |
| Hapeville Animal Hospital | 65 | Varsity, The | 64 |
| Hapeville Auto Parts Co. | 56 | Virginia Avenue Pharmacy | 57 |
| Hapeville Baptist Church | 54 | Wagstaff Motors | 53 |
| Hapeville, City of | 66 | Welch's | 52 |
| Hapeville Drug Co. | 54 | Wilder's Ice Cream Shop | 63 |
| Hapeville Exchange Club | 57 | Wynn, Coy | 55 |
| Hapeville Fire Department | 58 | Yancey Bros. Co. | 60 |
| Hapeville Gardens Florist | 60 | Yellow Jacket Drive-In | 64 |

ARTHUR H. PAXSON

WAYNE C. BRIANT

**PAXSON AND BRIANT
BUILDERS**

Field Office—1704 Fairbanks Street, S. W.

Telephone FRanklin 3771

ATLANTA, GEORGIA

F. H. A. and G. I. Loans

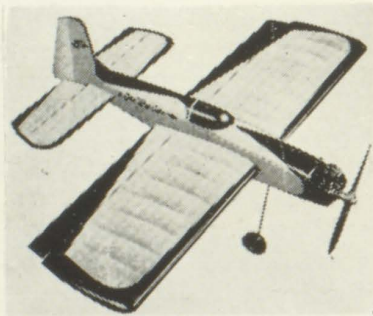

**HAPEVILLE
HOBBY SHOP**

3429 STEWART AVE.
HAPEVILLE, GEORGIA

"Hobby Supplies For All Ages"
Model Engines - Model Boats
U-Control Kits - Model Cars
Glow Fuel - Games & Novelties

PAUL TRAMMELL, *Manager*
FA. 2772.

WELCH'S

GOOD FOOD

3264 STEWART AVENUE

CA. 9168

We Serve Quality Foods
and
Quantity

Home CA. 1032

GREAT CARS

Fine Service

DESOTO

A Square Deal

PLYMOUTH

"The Great American Beauty"

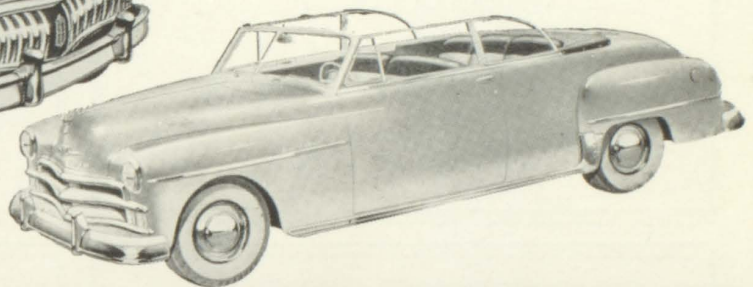
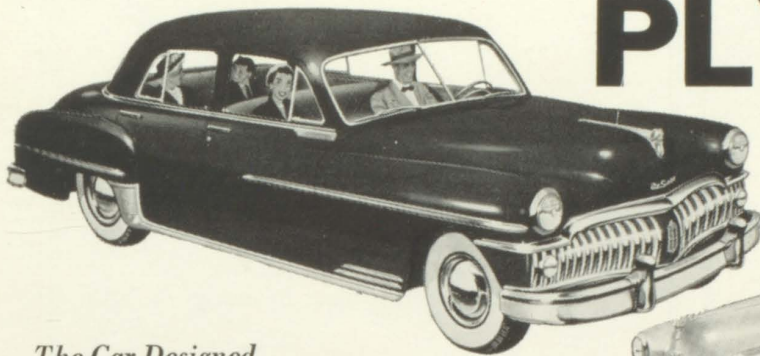

*The Car Designed
With You in Mind*

Lets You Drive Without Shifting

Wagstaff ★ ★ ★ ★ ★
MOTOR COMPANY INC.

DISTRIBUTORS

SPRING AND EIGHTH ST., N.W.

ATLANTA, GEORGIA



BETTER CLEANING
Renew the Beauty of Your Garments
Our Cleaning Method Will Do It

Phone CA. 9167

RUSSELL DRY CLEANING

3418 STEWART AVE.

J. D. RUSSELL

HAPEVILLE

GEORGIA

HAPEVILLE WOMAN'S

CLUB

Best Wishes

to

SENIORS OF '50

College Street P. T. A.

HAPEVILLE DRUG CO.

"The Store on the Corner"

CA. 3121

We Appreciate Your Patronage

Congratulations

from

CITIES SERVICE STATION

3253 STEWART AVE.

Corner of Stewart & North Ave.

HAPEVILLE, GA.



Phone CA. 9333

J. M. BAUGHMAN LOUIS J. REBER



Best Wishes

from the

HAPEVILLE

BAPTIST

CHURCH



Best Wishes

T. R. MILLER & SONS

HAPEVILLE

Good Luck to Seniors

of 1950



from

**THE
MAJORETTES**

CARTER'S BARBER SHOP

FULTON AVENUE

HAPEVILLE, GA.

MURRAY

**THE
FLORIST**

28,000 Square Feet of Glass

Wedding Decorations

Floral Designs

Potted Plants

Cut Flowers

WEST WASHINGTON ROAD

CA. 9646-7—CA. 2522

EAST POINT, GEORGIA

(Suburb of Atlanta)

SAVINGS

LOANS

**TRI CITY BLDG.
and
LOAN ASSOCIATION**

3441 STEWART AVE.

CA. 0061

COY WYNN

The
Students' Friend

**SOUTHERN WOOD
PRESERVING CO.**

CREO-PINE PRODUCTS



Atlanta P. O. Station "A"

TREATING PLANTS:

East Point, Ga.

Chattanooga, Tenn.

Macon, Ga.

**HAPEVILLE
AUTO PARTS CO.**

712 N. CENTRAL AVE.
HAPEVILLE, GA.



STEEL-VENT
Sets the Pace!

Automotive Replacement Parts

Phone CA. 2221

AMERICAN LEGION CLUB

POST 117



1166 VIRGINIA AVENUE

HAPEVILLE

GEORGIA



**VIRGINIA AVENUE
PHARMACY**



Compliments

to the Senior Class of '50

EXCHANGE CLUB

Best Wishes

NORTH AVENUE P. T. A.

JOHN ROLLINS CO.

3508 S. FULTON AVE.

Across from the Post Office

CA. 9270—CA. 9335

MEDICINES - COSMETICS
WHITMAN'S CHOCOLATES

*Meet Your Friends
At Our Modern Front*

LAUNDROMAT

HALF HOUR LAUNDRY

3512 SOUTH FULTON AVENUE

HAPEVILLE, GEORGIA

EARL KNIGHT AND GARY MOORE

**HAPEVILLE NURSERY
SCHOOL**

MRS. HENRY R. GODBY

CA. 7616

RA. 5878

*Reasonable Rates on Out of Town Trips
Day & Nite Service*

*FOR QUICK SERVICE
Call*

STEWART AVE. TAXI CABS

CA. 3134—CA. 3135

Meter Cabs

Courteous Drivers

F. C. COLBERT

J. R. MAYS

DUTCH OVEN BAKERY

Has a Time Filling

Hungry Seniors

*There's Safety in
Fire Protection*

**HAPEVILLE FIRE
DEPARTMENT**

FULTON DRY CLEANERS

Courtesy and Quality
T. PERRY JACKSON, *Owner*
CA. 6655
CORNER CENTRAL and VIRGINIA AVE.
HAPEVILLE, GA.

**HAPEVILLE RAINBOW
ASSEMBLY
NO. 11**

*Compliments
of*

**A and P
SUPER MARKETS**

**HAPEVILLE POULTRY
and
FEED COMPANY**

Finest in Live and Dressed Poultry
Fresh Eggs
FA. 3316
O. M. NISBET, *Owner*

Congratulations
SENIORS
of
HAPEVILLE HIGH SCHOOL
HENRY CHANIN CORP.

Cotton-Waste-Linters
P. O. Box 32
EAST POINT GEORGIA

**REEDER & McGAUGHEY
INC.**

School Sweaters and Jackets
Sporting Goods
50-52 BROAD ST., N. W.
WA. 8757 WA. 8758

East Point Ford Co.

SALES - SERVICE
308 N. MAIN ST. CA. 2166
EAST POINT, GA.

"Yes, Bill, I'd love to go"

The value of the telephone isn't just the calls you make. Sometimes the calls you receive are even more important. You'd miss a lot if the telephone wasn't there.

Just on calls you make, the telephone's a big bargain in convenience, security, success and good times. When you add the calls you receive, it's an even bigger value.

SOUTHERN BELL TELEPHONE AND TELEGRAPH COMPANY



YANCEY BROTHERS CO.

"CATERPILLAR" DIESEL TRACTORS

Contractors' Equipment

634 Whitehall St., S. W.

Phone MAin 3962

ATLANTA, GEORGIA

**TEDDY BEAR GRILL
and
FRUIT STORES**

No. 1.—1447 Lee Street, S. W.

No. 2.—1371 Gordon St., S. W.

CA. 9170

TEXACO PRODUCTS

**J. P. RICKETT
SERVICE STATION**

Certified Lubrication
Tire and Battery Service

655 CENTRAL AVE.

HAPEVILLE

GEORGIA

**HAPEVILLE GARDENS
FLORIST**

2067 STEWART AVE.

CA. 3340

Flowers in the Modern Manner
PLEASINGLY DIFFERENT

**CHAPMAN DRUG
COMPANY, INC.**

615 CENTRAL AVE.

CA. 1136

HAPEVILLE, GA.

Plumbing Remodeling Repairing

New Installations Made Anywhere

in Atlanta or Suburban

Sections

CA. 3212

R. F. WOOD

W. M. PARHAM

East Point Plumbing Co.

100 EAST CLEVELAND AVE.

THE ARROW PRESS

QUALITY PRINTING

Moderate Prices - Prompt Service

890 VIRGINIA AVE.

CA. 2474

HAPEVILLE, GA.

Compliments

of

**LOVABLE
BRASSIERE CO.**

Roth's Men & Boys' Shop

Furnishings - Shoes - Work Clothes

IN WEST END

829 GORDON ST., S. W. FR. 9112

NORTON'S GROCERY

Groceries - Fresh Meats - Vegetables

OUR MOTTO:

QUALITY and SERVICE

We Deliver—Phone CA. 9321

642 CHERRY STREET

HAPEVILLE

GEORGIA

CRISLER'S BAKERY

3516 S. FULTON

CA. 2276

ATLANTA DIVISION, UNIVERSITY OF GEORGIA

congratulates each 1950 graduate of

HAPEVILLE HIGH SCHOOL

You may continue your education in morning, afternoon, or evening classes at this \$2,500,000 center, 24 Ivy Street, S. E., where last year 8,975 students were enrolled in Liberal Arts and Business Administration programs. Retailing, Transportation, Accounting, Education, Secretarial Science programs greatly expanded to fit you for new careers in business.

Write Registrar for information, and plan now to enter classes immediately after graduation, or in September.

DR. GEORGE M. SPARKS, *Director*

**EAST POINT REALTY
COMPANY**

REAL ESTATE - INSURANCE

CAhoun 2153

*Compliments
of*

HAPEVILLE POLICE

For Your Heavy Boots and Shoes
Come to

EVANS ARMY STORE

575 CENTRAL AVENUE PHONE FA. 1015

HAPEVILLE, GA.

SWIFT & COMPANY

OIL MILL

P. O. Box 190

EAST POINT, GEORGIA

**HAPPY HOMES
FOOD STORE**

QUALITY MEATS

FROZEN FOODS

FANCY VEGETABLES

Self Service

2974 Stewart Ave.

HAPEVILLE

Your Dependable Drug Store

E. H. KENNEDY

**MEDLOCK'S PHARMACY
INCORPORATED**

PRESCRIPTION DRUGGIST

"Where Lee and Gordon Meet"

RA. 3161

RA. 3162

It Pleases Us to Please You

BLUE JACKET

836 LEE ST., S. W.

AM. 5211

OPEN

Week Days—6:00 A. M. to 1:00 A. M.

Saturdays—6:00 A. M. to 2:00 A. M.

Sundays—3:00 P. M. to 12:00 P. M.

COOK AND BOB

*Compliments
of a*

FRIEND

ANDREWS FLOWER SHOP

—Flowers of Distinction—

433 E. VIRGINIA AVE.

Telephone FA. 2661-2

COLLEGE PARK, GA.

*Best Wishes
from*

**WILDER'S ICE CREAM
SHOP**

C. C. WILDER

CA. 5168

Best Wishes

to

SENIOR CLASS OF 1950

FRANK LEA

*Compliments
of*

GILES PHARMACY

**BRANDON
FUNERAL HOME**



Congratulations

to the

GRADUATION STUDENTS



Congratulations

Citizens Bank of Hapeville

HAPEVILLE, GA.

744 CENTRAL AVENUE

CA. 1121

THE VARSITY

Our Small Variety Insures Freshness

CURB SERVICE

*Congratulations
to the*

"NIFTY FIFTY"

Seniors

from

THE STUDENT COUNCIL

The Yellow Jacket Drive-Inn

Corner North Ave. and Plum St., S. W.

DELICIOUS
Toasted Hot Dogs and Sandwiches

We Now Have
PLENTY
Of Parking Area

GEORGIA BAPTIST CHILDREN'S HOME

"CAWTHON and HOLLUMS"

HOME APPLIANCES
&
AUTO SUPPLIES

Corner Washington
and Church Street

EAST POINT

GEORGIA

Boiler Repairs - Stacks and Tanks
Electric and Acetylene Welding

PORTABLE EQUIPMENT

EAST POINT BOILER & WELDING WORKS

104 CONNALLY DR.
EAST POINT GEORGIA

Qualified Welders

DEWITT STEPHENS R. W. WILKINSON
Office Phone—CA. 6127—FA. 5951

*Congratulations
from*
WOODROW TUCKER

~~~~~  
Good Luck Seniors  
from  
**REX REEVES**

*Shop and Save at Your  
Friendly*

**COLONIAL SUPER MARKET**  
HAPEVILLE, GA.

**East Point Bowling Center**

118 JEFFERSON AVE.  
EAST POINT, GA.

"Bowl Your Choice  
Ten Pins or Duck Pins"

**Airways Service Station**

Entrance to Municipal Airport  
GOOD GULF PRODUCTS  
24 Hour Service  
Inside Storage  
Cars Called for and Delivered  
FA. 1672

*Say It with Flowers  
Says*

**STALLINGS FLOWER SHOP**

to  
SENIORS OF '50  
618 LEE STREET, S. W.  
(Corner Lee & Gordon)  
ATLANTA, GA.  
RA. 9747—RA. 1186

CA. 6026

**CALLAHAN'S GARAGE**

SERVICE STATION  
816 N. CENTRAL AVE.  
HAPEVILLE, GA.  
J. P. Callahan                      H. E. Callahan

*Compliments*

**Hapeville Animal Hospital**

R. F. THOMAS, D. V. M.

*Compliments  
of*

**Adair McCord  
and  
Robert B. McCord**

*Congratulations to the*

HILLTOP STAFF

and

SENIORS

from

**THE CITY OF  
HAPEVILLE, GEORGIA**



REX T. REEVES, *Mayor*

MISS BARBARA LEE, *Clerk*

HARVEY L. PEPPERS, *Mayor Pro Tem.*



COUNCILMEN:

EUGENE E. DIXON, JR.

ALBERT R. MITCHELL, JR.

T. PERRY JACKSON

W. HOYT SMITH

Every woman wants a  
*Neatline*  
 and there's one for every woman



Above all . . . the flattering  
 beauty of a neatline is your crowning  
 glory . . . fashion  
 demands it . . . Neatline  
 bras assure it.

\*Trade Mark Registered

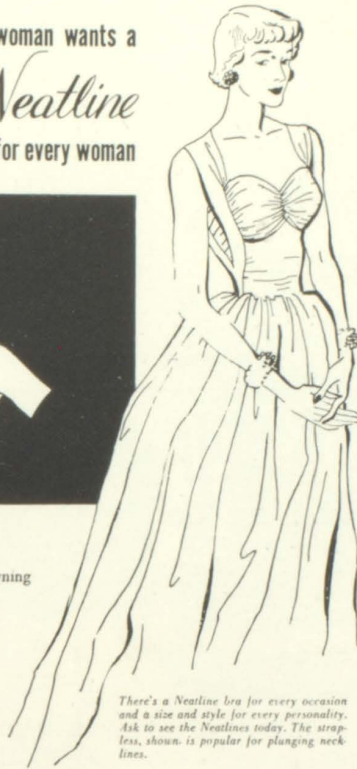

*There's a Neatline bra for every occasion  
 and a size and style for every personality.  
 Ask to see the Neatlines today. The strap-  
 less, shown, is popular for plunging neck-  
 lines.*

GOOD FOOD

MAKES FRIENDS



**THE DWARF GRILL**

Hapeville

Opposite Ford Plant



*Open All Night*

Tires & Tubes - Auto Parts  
 Batteries - Accessories

**GULF  
 MORRIS BROTHERS  
 SERVICE**

*Prompt Road Service*

2235 STEWART AVENUE  
 ATLANTA, GEORGIA  
 CAlhoun 9456

BEN MORRIS

D. N. MORRIS

*Compliments  
 of*

**J. J. NEWBERRY CO.**

37 WHITEHALL STREET

*BEST WISHES*

*from the*

**HAPEVILLE  
METHODIST  
CHURCH**

Conoco Gas and Oil - Prestolite Batteries  
Good Year Tires - Lee Tires

**Hapeville Tire & Battery  
Company**

3259 STEWART AVE.

HAPEVILLE, GA.

CA. 9110

J. R. THOMASON

R. W. ROLLINS

**Black's Floor Finishing Co.**

*"Old Floors Made to Look Like New"*

527 MOBILE AVE., S. W.

Phone CA. 6476

*ESTIMATE FREE*

New Hudson

Automobiles

and

Commercial Cars

*Hudson's Protective Service*

**SOUTHSIDE MOTOR INC.**

1224 N. MAIN

ATLANTA, GA.

Phone RA. 2122

*Best Wishes*

**FORD MOTOR COMPANY**

HAPEVILLE, GEORGIA



*Thirst, Too,  
Seeks Quality*

---



---



---



---



---



---

AUTOGRAPHS



*Ask for it either way . . . both  
trade-marks mean the same thing.*



BOTTLED UNDER AUTHORITY OF THE COCA-COLA COMPANY BY  
THE ATLANTA COCA-COLA BOTTLING COMPANY

THEY'RE BETTER BECAUSE

*they're FRESHER!*



Pick up the bag with the little Red Truck on the label. Always crisp and tasty! They are guaranteed to be *fresh!*

**GORDON'S *fresh*  
POTATO CHIPS!**

*"A Friend to the Community"*

**COLLINS DRUG CO.**

120 S. SYLVAN RD.

EAST POINT, GA.

Phone FA. 1865

**PERKERSON P. T. A.**

~~~~~  
Mr. John G. Lewis
Mr. and Mrs. Cliff Rosacrans
Captain and Mrs. C. B. Tasker
The Loverns
Mr. and Mrs. C. B. Kneller
Mr. and Mrs. G. C. Kneller

Gill Equipment Company

CONTRACTORS' EQUIPMENT

1281 LA FRANCE, N. E.

ALLGOOD BROTHERS

GRADING CONTRACTORS

3219 NORTH FULTON AVENUE

HAPEVILLE

W. H. ALLGOOD & COMPANY

Heavy Hauling and Grading

3233 NORTH FULTON AVE.

HAPEVILLE

East Point

Ready-Mix

Concrete Co.

M. R. ALLGOOD, *Owner*

EAST POINT, GEORGIA

Cole, Sanford & Whitmire

Trust Company of Georgia

Building

ATLANTA

W. C. Caye and Company

HEAVY GRADING

EQUIPMENT

787 WINDSOR ST., S. W.

ATLANTA

Compliments of

TRI-STATE
INCORPORATED

ATLANTA - MACON

BUCYRUS-ERIE

Bulldozers-scrapers

INTERNATIONAL

Tractors-power Units

HOUGH

Payloaders—Bulldozer Shovels

QUICK-WAY

Truck Shovels - Draglines - Cranes

CMC-Mixers, Pumps and Hoists

INGERSOLL-RAND-Air

Compressors

ADAMS-Motor Graders -

Tamping Rollers

EUCLID - Earth Moving Equipment

"We Sell Nothing We Can't Service"



Lasting friendships; lasting memories—are these, dear Juniors, without whom we Seniors could not have had a successful year. Luck to you as you enter into your senior year as the first twelfth grade of the school —

THE HILL TOP STAFF.

QUALITY

L. G. BALFOUR COMPANY

SERVICE

ATTLEBORO

MASSACHUSETTS

- Class Rings and Pins
- Commencement Invitations
- Diplomas - Personal Cards
- Club Insignia
- Memorial Plaques

REPRESENTATIVE:

MR. THAD WILKINS

226 Peachtree St.

VALUE

ATLANTA, GA. TEL. LA. 3671

BEAUTY



Since the dawn of the century...

WE HAVE SPECIALIZED
IN THE PRODUCTION OF
OUTSTANDING COLLEGE
AND HIGH SCHOOL
YEARBOOKS



FOOTE & DAVIES, INC.

PHONE WALNUT 4600

POST OFFICE BOX 5109

ATLANTA

Official Engravers

for

**The 1950
HILL TOP**



Artcraft Engraving Co.

146 NASSAU ST. N. W.

ATLANTA

OFFICIAL

Photographers

for the

1950 HILL-TOP



THE STUDIOS OF

VAN BUREN COLLEY, P. S. A.

30 Tenth Street, N. W.

Tel. ATwood 6321-2

ATLANTA



We Also Specialize
In Photographs of
Children and Weddings

