



the
Aries
1950





On the city's western border,
Reared against the sky,
Proudly stands our Alma Mater,
As the years go by.

Onward, upward, faithful ever,
Conquer and prevail.
Here's to thee, our Alma Mater,
College Park, all hail!

Idus D. Felder



ATER

Friendships here can ne'er be broken,
Nor forgotton be
Far surpassing wealth unspoken,
Love and Loyalty.

Lift the chorus, speed it onward,
Let our friendship tie.
Hail to thee, our Alma Mater,
Hail to College Park High.

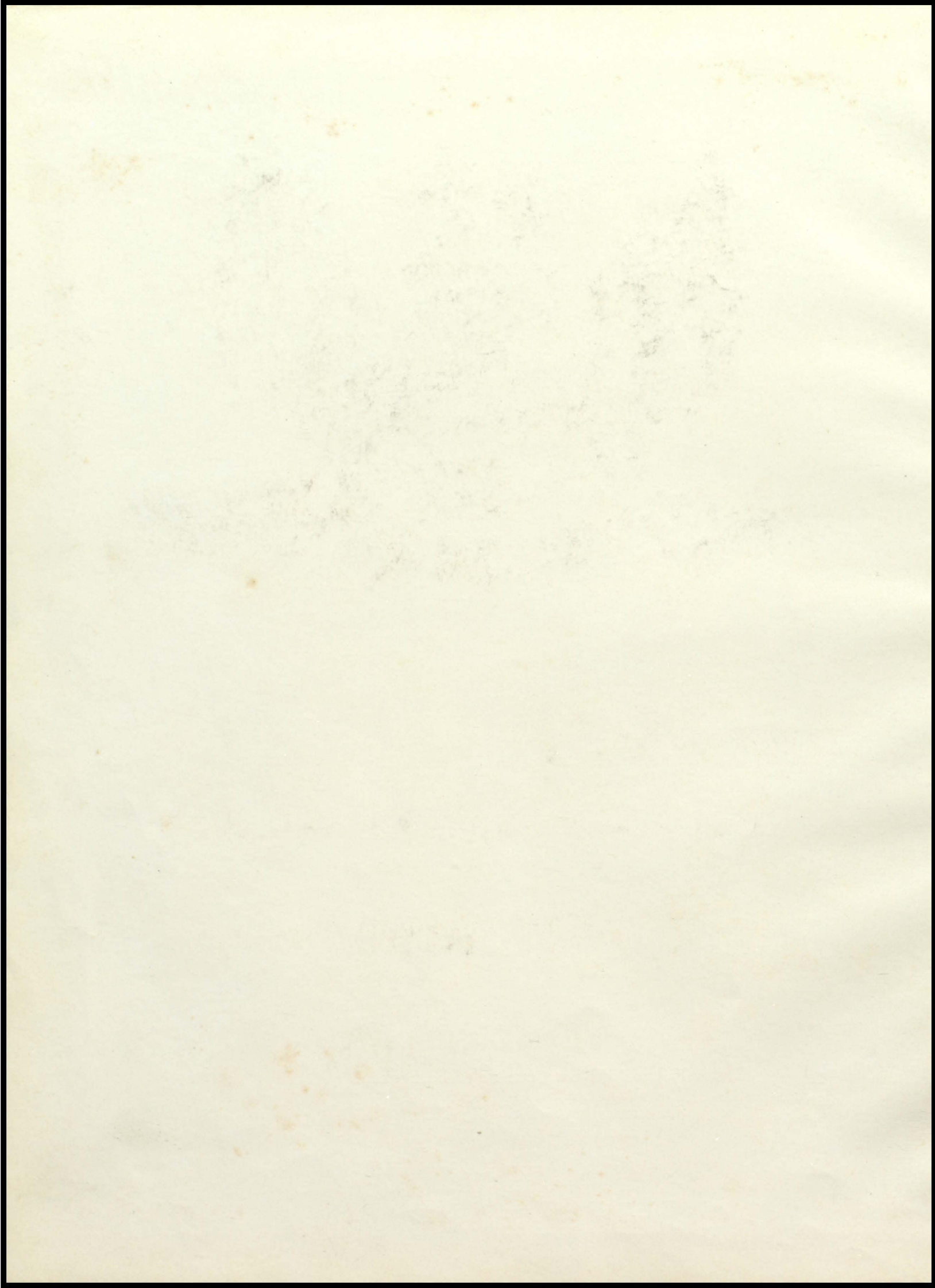

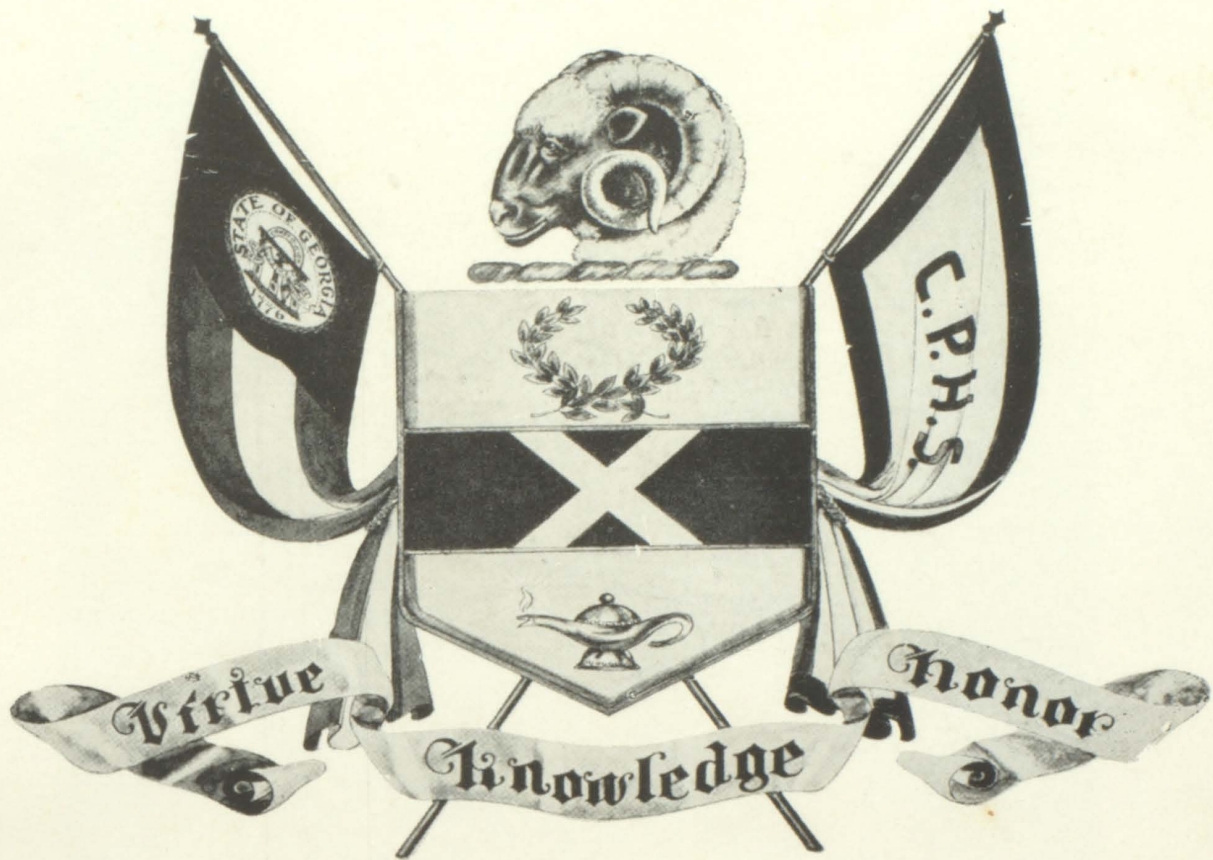

The Senior Class of

College Park High School Presents . . .

The Aries

of 1950

MARY CAFFEY *Editor-in-Chief*
RONALD FARR *Business Manager*

*When time who steals our years away
Shall steal our pleasures too,
The mem'ry of the past will stay
And half our joys renew.*

—MOORE



*Not only is there an art in knowing a thing, but
also a certain art in teaching it.*

—CICERO



"BUDDY"

To MR. I. D. FELDER

in sincere appreciation of his genuine interest in developing the capabilities of each individual student, his constant helpful guidance in all our plans and activities, we, the staff, dedicate this, the ARIES of 1950.

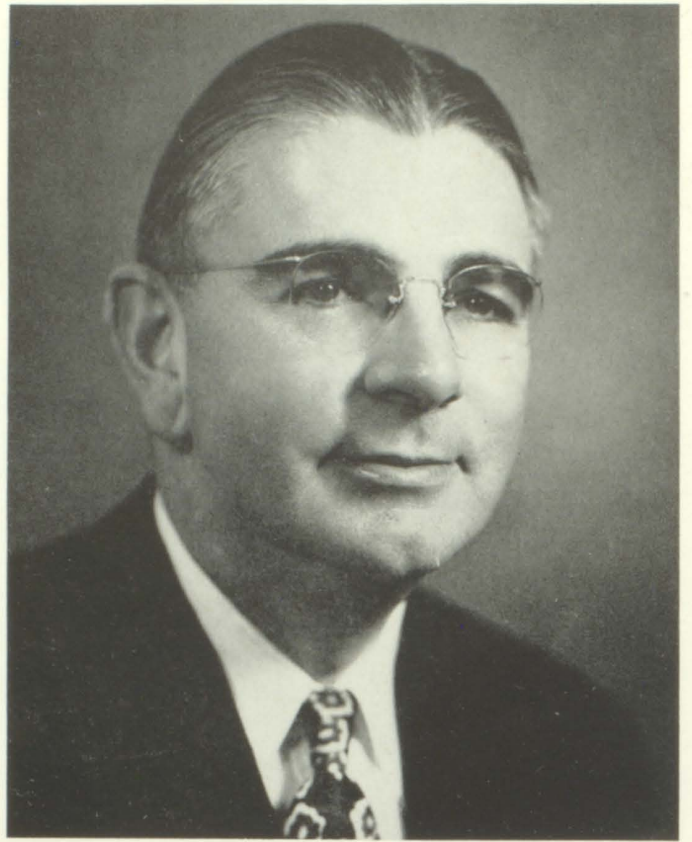

MR. PAUL D. WEST
Superintendent of Fulton County Schools



MR. KNOX WALKER
Assistant Superintendent



MR. DOUGLAS G. MACRAE
*Director, In-Service Education and Curriculum
Development*

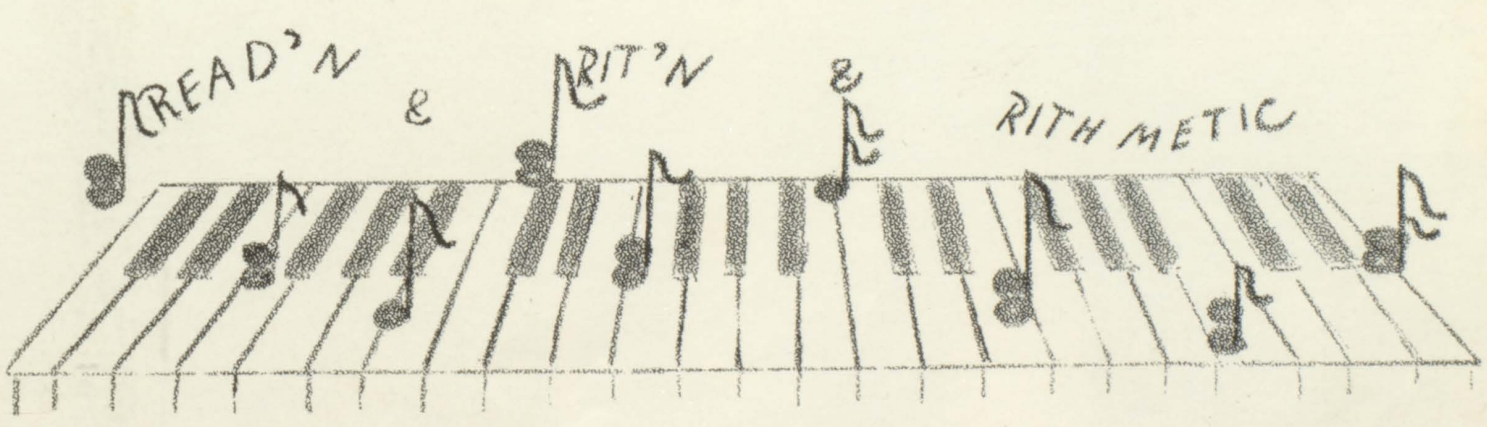
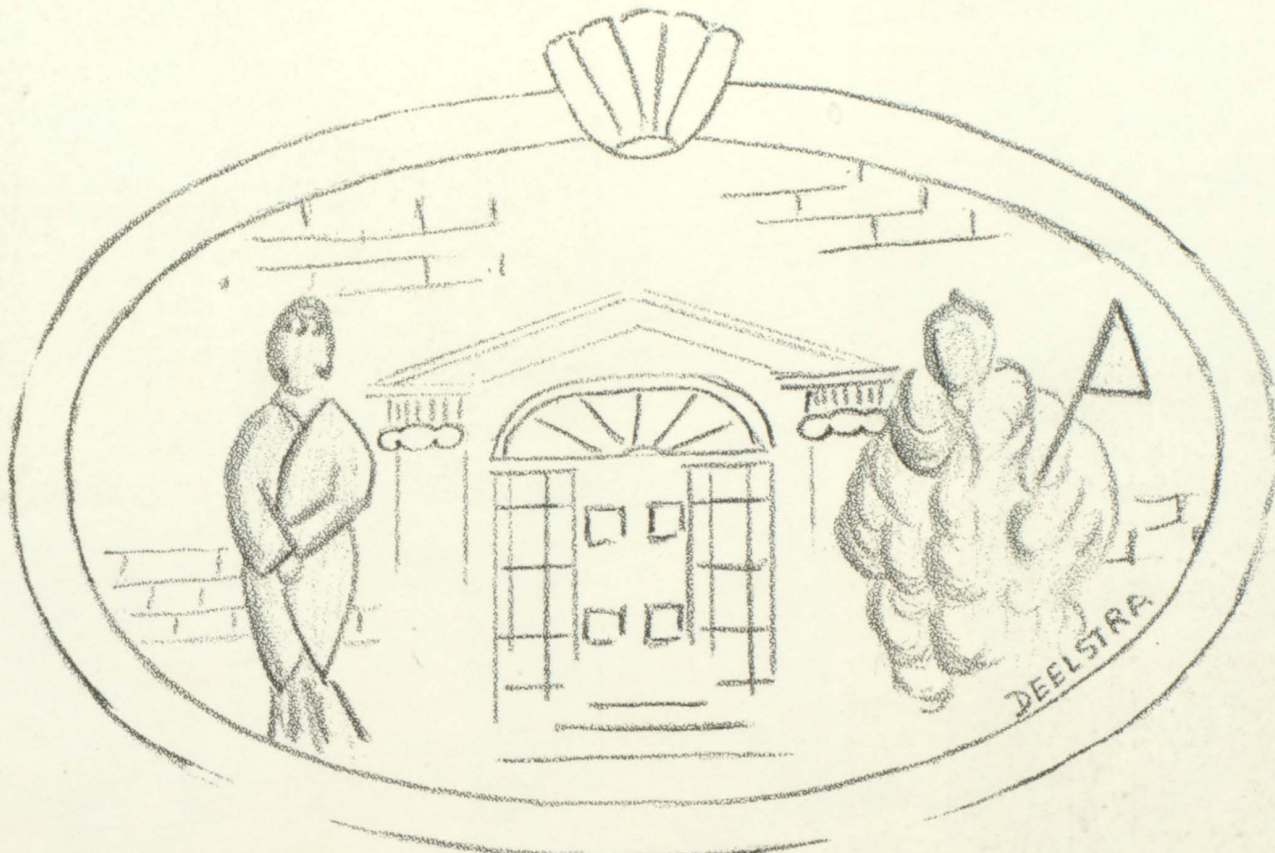

Faculty



MR. BEN H. HUTCHINSON
Principal



MRS. JESSIE B. DOLVIN
*Head of Mathematics - Science
Department*



MRS. E. R. CROWE
Head of Social Science Dept.



MISS MIRIAM THOMPSON
Head of Language - Arts Dept.



MISS ELIZABETH JONES
Librarian



MRS. GAITHER COCHRAN
Assistant Principal - English

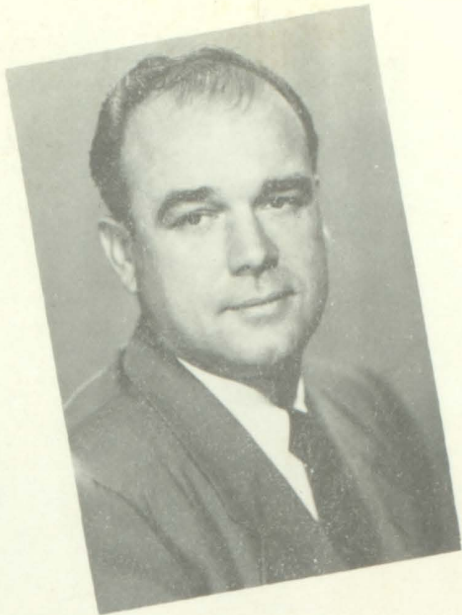

MR. RALPH W. BADGETT
*Health, Natural and Social
Science*



MISS RUTH BARRON
Music



MR. RUSSELL B. BOOTH
Mathematics



MRS. NORRIS C. BROOME
Physical Education



MR. I. D. FELDER
English - Latin



MRS. B. B. FULLER
Home Economics - Dietitian



MR. J. T. GOEN, JR.
Commercial



MR. HARLAN HARRIS
*Mathematics, Science,
Athletic Director*



MISS HILDA HARRIS
Social Science



MISS LUCY HENSLEE
Art, Social Science



MRS. RAY HOWARD
Home Economics



MISS RACHEL MADDOX
Commercial



MRS. HOKE S. MAY
English, Journalism



MRS. M. C. PAGET
English, Social Science



MR. HAROLD W. SCOTT
Band

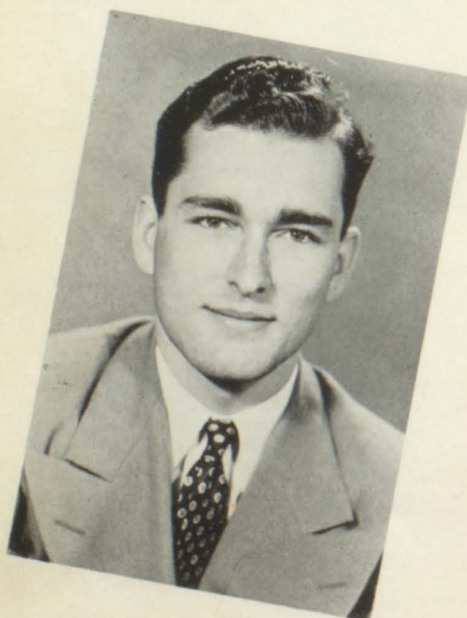

MR. MANSON W. STEUART
Science, Radio Workshop



MRS. JOHN A. PROCTOR
Clerk



MISS CAROLYN DERRICK
Library Clerical Assistant

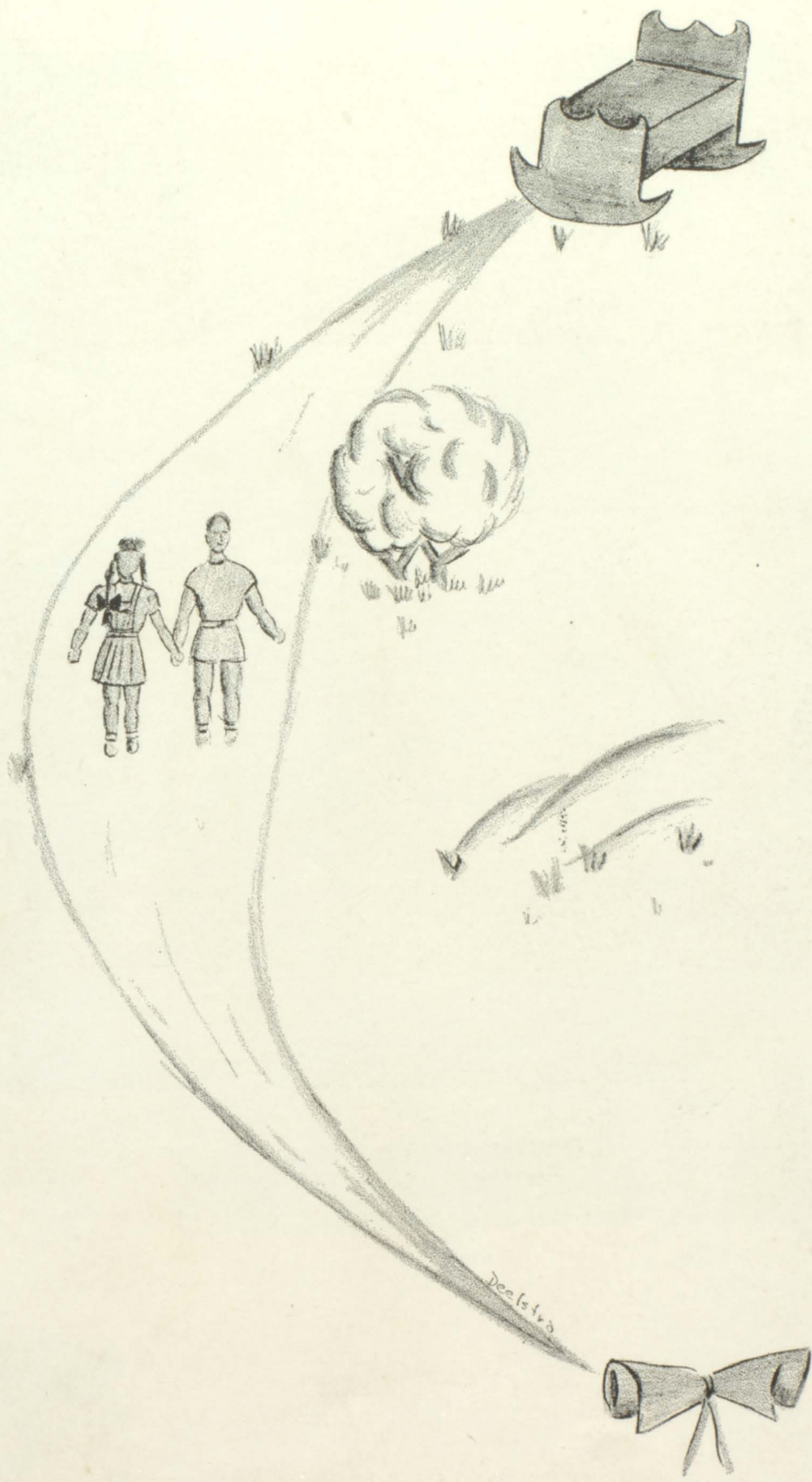

S
E
N
G
O
R
S

Senior Class Officers



Left to right:

JERRY BELL
President

FRANCES HOPKINS
Secretary

CHET BROWNAGLE
Vice-President

LARRY THOMAS
Treasurer

SUE BULL
Business Manager



"Jughead"



"Leapin' Jerry"

WALTER CARTER ALLGOOD
General

Radio Club '46-'47; Beginners Band '45-'46; Jr. Red Cross Representative '49-'50; Journalism Club '49-'50.
Ambition: To own a large restaurant or night club.



JERRY HEWELL BELL
Academic

Pres. Junior Class; Pres. Senior Class; Senior Superlative; Pres. School and State Junior Civitan Club; Football '47-'49; Constitution All-Stars '48; Basketball '47-'49; Baseball '48; Fifth District Tennis Doubles Championship; ROTC Officer '48-'49.
Ambition: To be another Zenas Sears.

GENIEVE ELSIE BERTSCH
Academic

Transfer from Amer. School, Manila, P. I. '48; Honor Society '49-'50, Social Chairman; Honor Roll 6 quarters; Superlative; Bus. Man. Junior Home Room; Girls Varsity Basketball '48-'50; Capt. Girls' Varsity '49-'50; Senior Home Room Representative, Richardsonian; Stunt Night '49; Circulation Man. Aries '49-'50; Student Handbook '49.
Ambition: To be a nurse.



JAMES ALTON BLACKSTONE
General

Transfer from Brown High School '49; Superlative '50; Headline Editor of Richardsonian '49-'50; Baseball '50; Red Cross Representative '49-'50; Stunt Night '49; Representative for Aries in Home Room '49-'50.
Ambition: To work for Hadacol.



"Gene"



"Jimmy"



"Sleepy"



"Goofy"

JOHN GORDON BRADFORD
Academic

Sports Editor, Aries '49; Editor-in-Chief, Richardsonian '50; First Place American Legion Oratorical Contest in School, Second Place in County, First Place, 5th District '50.
Ambition: To own a newspaper.



CHESTER CALVIN
BROWNGLE
General

Transfer from Ga. Military '48; Vice-Pres. Senior Class; Football '49; All Stars '49; Track '49; Band '48-'50; Vice-Pres. of Band '49-'50; Civitan Club '49-'50; Senior Vice-Pres. '49-'50; Senior Superlative.
Ambition: To graduate from college and marry a certain short individual.

ROBERT LEWIS BRUCE
General

Hi-Y '48-'49; ROTC '46-'49.
Ambition: To drive the Chattanooga choo-choo on the morning run.



SUE TREMAINE BULL
Academic

Transfer from Greensboro, N. C., Senior High '48; National Honor Society '49-'50; Cheerleader '49-'50; Superlative Sec. Junior Home Room; Bus. Mgr. Senior Class; Sponsor '48-'50; Candidate Miss College Park '48; Girls Basketball Team '48-'50; Co-Capt. of Team '49-'50; Reporter, Richardsonian '48-'49; News Editor, Junior Edition Richardsonian '48-'49; Ad Club '48-'50; Aries Staff '49-'50; Girls Chorus '48-'49; President Junior Woman's Club '49-'50.
Ambition: To someday be able to make up my mind and keep it made up... like Patsy Embry.



"Billy"



Sue "Moo"



"Duke"



"Tat"

FRANCIS GORDON CAFFEY
Academic

ROTC two years.
Ambition: To raise bees in
San Diego.

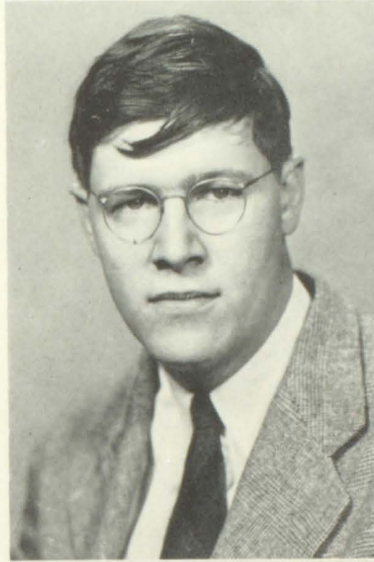

MARY WINN CAFFEY
Academic

Transfer from Washington-Lee High School '48; Honor Roll 2 yrs.; Editor-in-Chief of Aries '49-'50; Circulation Staff of Aries; Co-Editor of Student Handbook '49-'50; Reporter, Richardsonian '48-'50; Representative to WABE-FM '49-'50; Library Staff '49-'50; Dramatic Club '49-'50; Ad Club '49-'50; 4th place, Sweetheart Contest '50; Co-director Senior Stunt '49; 2d place American Legion Ocatorical Contest '50; Junior Woman's Club '49-'50. *Ambition:* To don the "Army Blue."

FRED HAMILTON DANIELL
Academic

ROTC '47-'50, Officer '49-'50; Ad Club '49-'50; Bus. Staff, Aries '49-'50; Stunt Night '49. *Ambition:* To fly a jet.



MARLENE DEELSTRA
Academic

Transfer from East High School, Salt Lake City, Utah '49; Superlative; Class Editor, Aries '49-'50; Woman's Editor, Richardsonian '49-'50; Candidate, Sweetheart Contest '50; Stunt Night '49-'50; Student Handbook '49-'50; Dramatic Club '49-'50. *Ambition:* To be the world's oldest driver.



"Pogo"



"Janie"



"Cho-Cbo"



"Radar"

MARY JEAN DEELSTRA
Academic

Transfer from East High School, Salt Lake City, Utah '49; Literary Editor of Aries, '49-'50; Typist and Reporter on Richardsonian '49-'50; Student Handbook '49-'50; Stunt Night '49; Home Economics Club '49-'50.

Ambition: To go to college and afterwards get married.



RONALD WILLIAM FARR
Academic

Transfer from Richmond Academy '47; President National Honor Society '49-'50; Cadet Officer ROTC, '49-'50; Non. Com. Officer ROTC, '48-'49; Business Manager Aries '50; Member Teen Board WABE '49-'50; Member Junior Club '49-'50; Speaker on Junior Town Meeting WAGA '49.

Ambition: To be a psychiatrist.

ROBERT FRANKLIN
GRISWOLD

Aries Home Room Representative '50; Junior Civitan Club '50; Stunt Night '50; Football '48-'49; Baseball '47-'50; ROTC '46-'49; Officer in ROTC '48-'49; Senior Superlative '49-'50.

Ambition: To be a coach.



FRANCES REBECCA HOPKINS
General

Transfer from Brown High '48; Senior Superlative; Vice-Pres. Junior Class; Sec. Senior Class; Sec. Red Cross '49-'50; Honor Roll, 2 quarters; Editorial Staff of Aries '49-'50; Pres. Glee Club '49-'50; Glee Club '48-'50; First place, Curtis Campaign '49; Circulation Staff, Aries '49-'50; State Music Clinic '49; Stunt Night '49; Student Handbook '49-'50;

Not absent from school six quarters.

Ambition: To be as good to others as they are to me.



"Snag"



"Fran"



"Cbo-Cbo"



"Radar"

MARY JEAN DEELSTRA
Academic

Transfer from East High School, Salt Lake City, Utah '49; Literary Editor of Aries, '49-'50; Typist and Reporter on Richardsonian '49-'50; Student Handbook '49-'50; Stunt Night '49; Home Economics Club '49-'50.

Ambition: To go to college and afterwards get married.



RONALD WILLIAM FARR
Academic

Transfer from Richmond Academy '47; President National Honor Society '49-'50; Cadet Officer ROTC, '49-'50; Non. Com. Officer ROTC, '48-'49; Business Manager Aries '50; Member Teen Board WABE '49-'50; Member Ad Club '49-'50; Speaker on Junior Town Meeting WAGA '49.

Ambition: To be a psychiatrist.

ROBERT FRANKLIN
GRISWOLD

Aries Home Room Representative '50; Junior Civitan Club '50; Stunt Night '50; Football '48-'49; Baseball '47-'50; ROTC '46-'49; Officer in ROTC '48-'49; Senior Superlative '49-'50.

Ambition: To be a coach.



FRANCES REBECCA HOPKINS
General

Transfer from Brown High '48; Senior Superlative; Vice-Pres. Junior Class; Sec. Senior Class; Sec. Red Cross '49-'50; Honor Roll, 2 quarters; Editorial Staff of Aries '49-'50; Pres. Glee Club '49-'50; Glee Club '48-'50; First place, Curtis Campaign '49; Circulation Staff, Aries '49-'50; State Music Clinic '49; Stunt Night '49; Student Handbook '49-'50; Not absent from school six quarters.

Ambition: To be as good to others as they are to me.



"Snag"



"Fran"



"Duke"



"Tat"

FRANCIS GORDON CAFFEY
Academic

ROTC two years.
Ambition: To raise bees in San Diego.



MARY WINN CAFFEY
Academic

Transfer from Washington-Lee High School '48; Honor Society '49-'50; Honor Roll 2 yrs.; Editor-in-Chief of Aries '49-'50; Circulation Staff of Aries; Co-Editor of Student Handbook '49-'50; Reporter, Richardsonian '48-'50; Representative to WABE-FM '49-'50; Library Staff '49-'50; Dramatic Club '49-'50; Ad Club '49-'50; 4th place, Sweetheart Contest '50; Co-director Senior Stunt '49; 2d place American Legion Orotorical Contest '50; Junior Woman's Club '49-'50.
Ambition: To don the "Army Blue."

FRED HAMILTON DANIELL
Academic

ROTC '47-'50, Officer '49-'50; Ad Club '49-'50; Bus. Staff, Aries '49-'50; Stunt Night '49.
Ambition: To fly a jet.



MARLENE DEELSTRA
Academic

Transfer from East High School, Salt Lake City, Utah '49; Superlative; Class Editor, Aries '49-'50; Woman's Editor, Richardsonian '49-'50; Candidate, Sweetheart Contest '50; Stunt Night '49-'50; Student Handbook '49-'50; Dramatic Club '49-'50.
Ambition: To be the world's oldest driver.



"Pogo"



"Janie"



"Peg"



"Sammy"

PEGGY JANE KOCH
Academic

Transfer from Thomas Jefferson High School, San Antonio, Texas '49; Senior Superlative; Reporter, Richardsonian, '49-'50; Girls Chorus '49; Senior Ring Representative '50; Co-director Senior Stunt Night, '49; Co-Editor Student Handbook '49-'50; Feature Editor, Aries '49-'50; Circulation Staff, Aries '49-'50; Dramatic Club '49-'50; ROTC Sponsor '50; Ad Club '50; Junior Woman's Club '49-'50.

Ambition: Army Born—Army Bred—Army Wed.



MARION JEAN LAWTHER
Academic

Transfer from Grandby High School, Norfolk, Va.; Senior Superlative; Glee Club '49-'50; Stunt Night '49; Sec. and Treas. Glee Club '49-'50; Dramatic Club '49-'50; Circulation Staff, Aries '49-'50; Junior Woman's Club, Treas.; Ad Club '49-'50; Business Staff, Aries, '49-'50.

Ambition: To be just like the gal that married dear old Dad.

THELMA FREAS MELLNIK
Academic

Transfer from George Washington '49; Feature Editor, Richardsonian '50; Treas. Home Ec Club '50; Sgt.-at-Arms of Horizon Club '50; Activities Editor, Aries '50; Circulation Staff, Aries '50; Student Handbook '49-'50; Ad Club '49-'50.

Ambition: To go to Swarthmore College and have a good time.

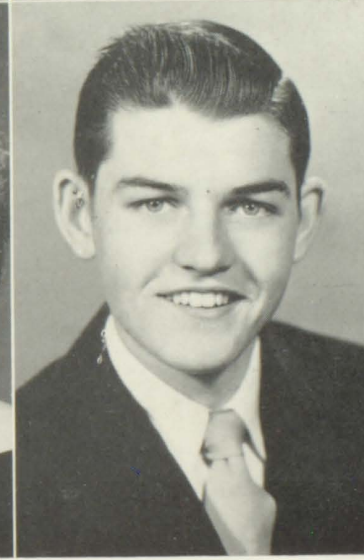

ROBERT H. NIX
General

Senior Superlative '50; Library Staff '46-'50; Hi-Y '46-'49; Baseball '48-'50; Basketball '48-'50.

Ambition: Never to graduate from College Park High School.



"Honey Girl"



"Bobby"



"Tommy"



"Icky"

THOMAS WILLIAM OXFORD
Academic

Library Staff '46-'47; Hi-Y
'46-'49; ROTC '48-'50.
Ambition: Technical Engineer.

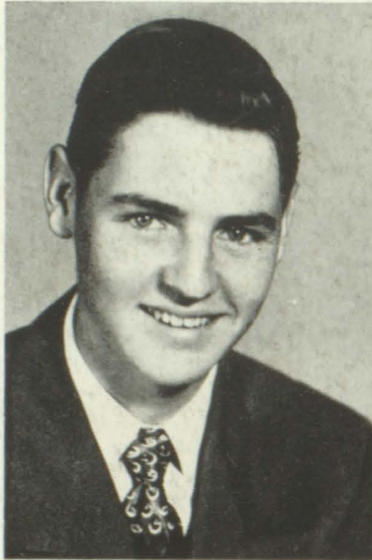

ERIC G. SILVERBERG
General

Basketball '47-'50; ROTC '46-'49; Library Staff '49-'50; Hi-Y '46-'49; Pres. Hi-Y '48-'49; Golf Team '46-'47; Tater Club '48-'49; U. D. C. Essay Contest '48-'49.

Ambition: To never have to work.

ROBERT FRANK SMITH
General

Circulation Mgr. School Paper; Picture Editor, Aries '49-'50; Trackman '46-'47; ROTC '46-'49; Band '45-'47; Civitan '49-'50; Hi-Y Club '45-'47; Senior Stunt '49-'50.
Ambition: To become a Radio TV Technician.



LAWRENCE WILLIAM THOMAS
Academic

Football '48-'50; Band '45-'50; Civitan Club '50; Treas. Senior Class '49-'50; News Editor Richardsonian '49-'50; Hi-Y '46-'47; Superlative '50.
Ambition: Radio Engineer.



"Bob"



"Larry"



"Jim"



"Gin"

JAMES EARL TUCKER
Academic

Junior Civitan '49-'50; Football '48-'49; Baseball '48-'50.
Ambition: To be a halfback.

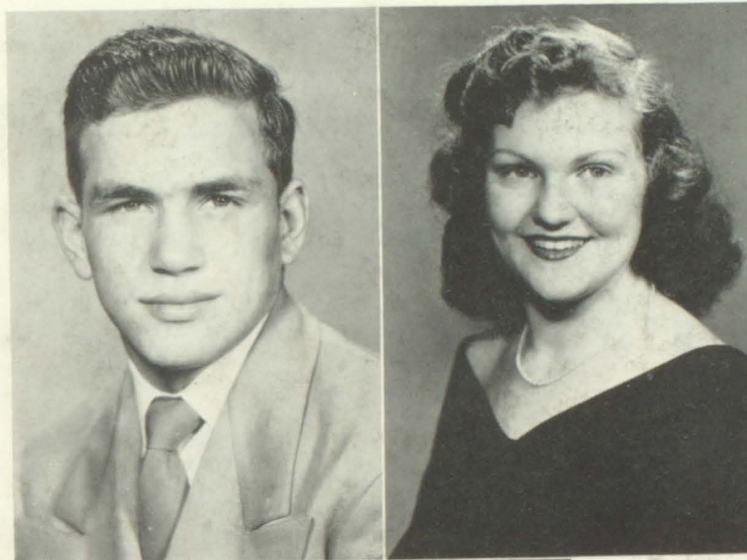

VIRGINIA LEE WATSON
General

Transfer from Craddock High School, Craddock, Virginia; Glee Club '49-'50; State Music Clinic '49.
Ambition: Beauty Culture.



"Millie"



MYRTIE MILDRED WILSON
General

Transfer from Grady High '48; Reporter, Richardsonian '48-'49; Library Staff '49-'50; Circulation Staff of Aries '49-'50.
Ambition: To serve a successful life term with a guy named Harvey.

Senior Activities



SENIOR STUNT



COKE AND DOUGHNUT PARTY AT WALTER R. THOMAS
JEWELRY STORE



UNDER
CLASSMEN



JANNA BOGGS
Secretary



MARK ADAMS
President



ANN GODDARD
Vice-President



JIMMY BRADLEY
Treasurer

James Alexander
Frances Atkinson
Jim Bauchspies
Loretta Bertsch
Warren Berry

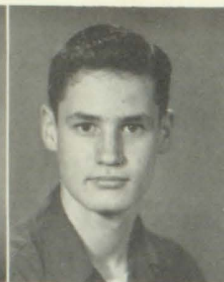

Jeannette Daves
William Dewell
Ira Doyal
Eulalia Dudley
Allen Durden

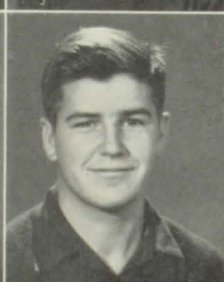

Bunkie Bond
Mary Anne
Cantrell
Carol Cole
Sally Cronk
Barbara Davis



Tommy Durden
Patsy Embry
Lewis Epps
Gloria Florence
Nancy Florence

Greta Flowers
Kay Foster
Richard Garner
Dorothy Gibson



Douglas Groover
 Lee Hale
 Carlton Harper
 Ralph Harris
 Wanda Harris



Chuck Hayes
 Ralph Holt
 Dorothy Honea
 Merita Hope
 Howard Hurley



Pat Inman
 James Kaiser
 Gerald Keller
 La Groom Kelley
 Janice Kerlin



Boyden Kinsey
 Walter Krauth
 Julia Lassiter
 Genie Lee
 Happy Love



Ray MacMahon
 Bob McAdams
 Mackie McBrayer
 C. T. McCurdy
 Margie
 McDonald



Doris Morris
 Nickey Nichols
 Clyde Nix
 Herman Norred
 Tommy Padgett



Helen Parker



Ed Pierce
David
Richardson
Mason
Richardson
Ava Robinson
Eve Robuck

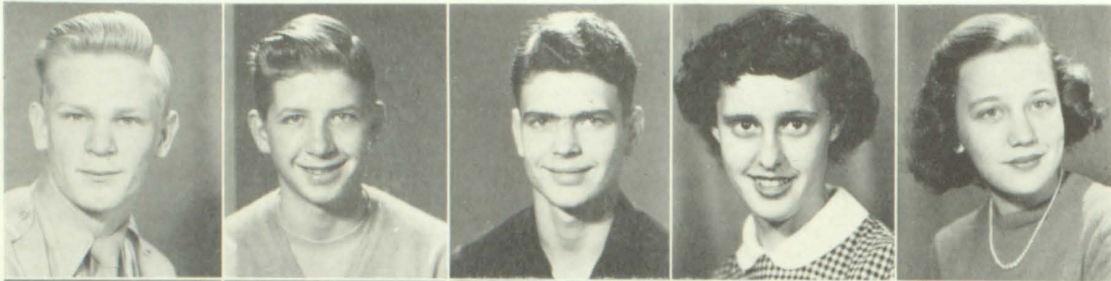

Jessie Scroggins
Wayne Seagraves
Connie Smith
Sue Stephenson
Audry Stevenson



David
Sussman
James Taylor
Jerry
Thompson
Kenneth
Vickery
Gyneth
Waldron

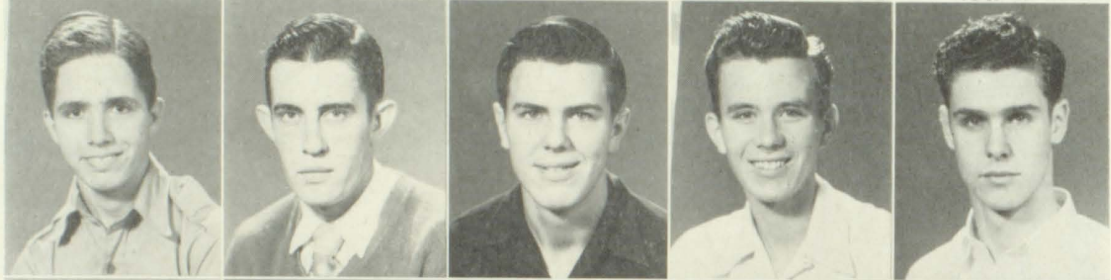

Avah Walker
Jimmy Walker
Caroline Wallace
Carole Wallis
Frank Warriner



Charles
Washington
Edward
White
Bobby
Wiggins
Drew
Wigley
Philip
Williams



Martiele Yancey
Harold Youmans
Betty Jo Hanes
Nancy Potts



Not pictured: Dolores Bradford.

Sophomores



ANN CODY
Sec.-Treas.



JOHN WIMBERLY
President



GWEN WEANT
Vice-President

Sara Adams
Howard Akins
Ray Andrews
Joan Argo
Buddy Arnold
Virginia Beaver



Betty Boyd
Doris Bradberry
Carolyn Brand
Gerald Brogdon
Beverly Brown
Charles Brown

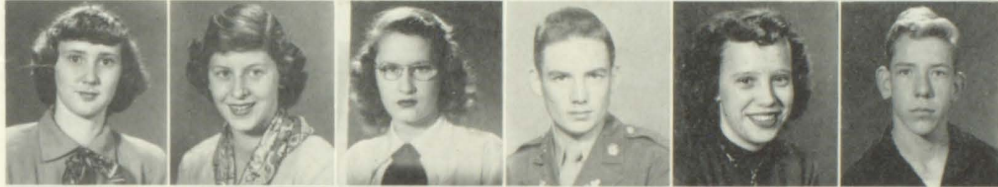

Sara Belcher
Jimmy Bennett
Joyce Benson
Joe Bishop
Marlene Blosz
Chester Boterf

James Crea
Jody Cromwell
Memye Curtis
Barbara Dailey
Melissa Daniell
Jeanie Rae Dodson



Donald Brown
Ronald Brown
George Burke
Thurlow Caffey
John Camp
Barbara Cook

Warren Gunter
Earl Hardegree
Jean Harrell
James Harris
Ed Heasley
Joyce Herman



George Duncan
Frank Durham
Janelle Emerson
Neil Evans
Eddie Fortress
Mildred Gresham



Jimmy Holliman
Eldridge Hutcheson
Barbara Jackson
Howard Jackson
Emily Jacobs
Helen Johnson

Marian Johnson
Henry Jones
Joanne Jones
Roslyn Jones
Glenn Joyner
Sidney Kendrick



Pat Kirkland
Eleanor Lane
Claud Landrum
Jewell Lassiter
Rebecca Lee
Robert Little



Ernest Logue
Colleen McDonald
Larry McDonald
Luther McGahee
Jim Mackie
Alton Maxwell



Ann Merriman
Jane Miller
James Minnich
Martha Ann Neel
Evelyn Newton
Richard Oliver

Leon Padgett
Ivan Parr
Roland Perdue
Robert Perry
Milton Player
Barbara Preston



Betty Jo Ragsdale
Ronald Randall
Billie Nell Ransom
Patsy Rathiewicz
Nelson Ridgeway
Frances Routon

Joan Sand
Johnny Scales
Dick Schwaemmle
Betty Jo Short
James Spinks
Bobby Stamps



Charles Stockton
Jim Sutherland
Herman Taylor
Richard Thomas
Barbara Thompson
Geraldine Tyson

Don Vasant
Bobby Waites
Joan Walker
Eunice Wallace
Evelyn Ward
Betty Joyce Watkins



Glenda Wiley
Vivian Willingham



JIM KENNEDY
Vice-President



CHARLES HOPE
President



ED ROBUCK
Sec.-Treas.

Sibbie Abt
Emmett Allen
Mary Allen
Ann Appleton
Ed Armstrong
Gene Arnold



Glenda Autry
Max Banks
Ralph Bartlett
Billy Beck
Sue Benefield
Betty Bleckley

Sara Lou Bradford
Charles Brown
Richard Brown
Tommy Bruce
Betty Carden
Nancy Carroll



Joan Carnes
Albin Carter
Jane Carter
Sarah Castleman
Charles Christian
Joyce Chupp

Gwen Coleman
Kirby Don Collier
Harold Coody
Lynell Cox
Buddy Daigrepoint
Emily Davis



Jean Dennard
Billy Emerson
Ravon Farmer
Jones Finley
Patsy Flynn
Barbara Freeman

Charles Freeman
Mary Fugate
Gyanne Germano
Elsie Gibson
Richard Gillem
Ruth Gillis



Jim Grizzard
Betty Hand
Robert Harris
Roy Hatchett
Jane Hatchett
Floyd Henderson

David Hester
Shirley Howard
Martha Hutchison
Joan Hysler
Jimmy Jackson
Ronald Jackson



Chester Jones
Lindon Jones
Shirley Keeling
J. C. Kennemore
Joyce Kerlin
Joe King



Keith Kirkland
Bernard Knowles
Ralph Knox
Mack Landrum
Doris Lasiter
Shirley Lee



Lester Loach
James Long
Betty Lowe
Judy McConnell
Jean McDaniell
Bobby McLendon



Patsy Mable
Betsy Marquis
Marilyn Medernach
Pat Moley
Ruby Moody
Rebecca Moore



Mary Morrow
Gene Newton
Neil Nix
Rena Nunnally
Jimmy Player
Sarah Plews



David Porter
Ray Prestige
J. D. Ragsdale
Shirley Ramsey
Johanna Randall
Carolyn Register



Barbara Rucker
Sara Rutledge
Mary Sayne
Jimmy Segars
Frances Shedd
Frances Shelnut



Beverly Smith
Jackie Smith
Bob Spence
Bobby Spinks
Nancy Stevens
Don Stockton



Esther Sussmann
Bob Thaxton
Ronald Teate
Mac Thomas
Louise Thompson
Patty Thompson



Tommy Tippet
J. W. Torbush
Bill Wagner
Nancy Wallace
Shirley Wallace
Patty Wallis



Ronald Watkins
Barbara Westmoreland
Thomas Wiggins
Tommy Wiggins
Betty Windham



Not pictured: Jimmy Thompson.

Sub Freshmen



F. THOMAS
Vice-Pres.

SHEPHARD
President

BRADFORD
Secretary

Ellen Adams
Ray Akins
Donald Alexander
Glenn Alexander
Wilson Alexander
George Anderson



Tony Anthony
Dick Bauchspies
Tillie Benson
Gene Betsill
Robert Binkley
Pat Black

Joyce Blankenship
Barbara Boatner
Shirley Bradberry
Stanley Brewer
George Britt
David Browning



Neal Bruce
Tommy Cartledge
Shirley Champaign
Louie Chance
Harry Clark
Herman Cole

Donald Daigrepoint
Dorothy Daniel
Colquitt Dean
Joy Denson
Betty Dillard
Evelyn Dingler



James Dingler
Helen Dodson
Emily Donald
Betty Drew
Chris Ebersole
Bill Eidson

Sandra Ellett
Anne Emmert
Lewie Etris
Elaine Farmer
Mary V. Ferrill
Charles Flowers



James Garrett
Donald Gibson
Jack Gleason
Leah Hamilton
Jane Hammock
Jo Ann Harbin



June Hearn Buddy Hembree Tommy Hudgins Hans Jepson Douglas Johnson Kay Johnson Jackie Jones Lewis Keeling

Frank King
Wilma Kite
Jim Lee
Juanita Lively
Jerry Livingston
Betty Jo Long



Lane Longino
Margie McBrayer
Pat McCain
Ronny McCall
Bobby McClure
Janna McClure



Albert McLendon
Ann McNeely
Irwin McRae
Joan Maloch
Jimmy Mann
Bobby Moore



Josephine Moore
Helen Morgan
Robert Morris
Ann Morrow
Tommie Newsome
Bobby Oxford



Sybil Parker
Barbara Payton
Penny Prndergast
Emory Phillips
Fred Phillips
Myrna Pickett



Alvin Plews
Ruth Plunkett
Billy Rainouard
Henderson Reaves
Ann Reeves
Jane Ridgeway



Lin Royston
Jean Shackelford
Franklin Sheets
Beverly Smith
Edna Smith
Eleanor Smith



Joe Smith
Carol Stephens
Addalie Stratton
Neal Strohhenn
Gloria Tarpley
Jackie Thomas



Donald Thompson
Beverley Travis
Jane Travis
Jean Travis
Bobby Trent
Everett Upchurch



Helen Vessell
Anita Vickery
Shirley Wade
Gloria Walls
Betty Wallace
Tommy Watson



Joanne Wigley
Fern Williams
Jackie Williams
Patricia Wiggins
Bill Woods
Walter Wurfel





Athletics

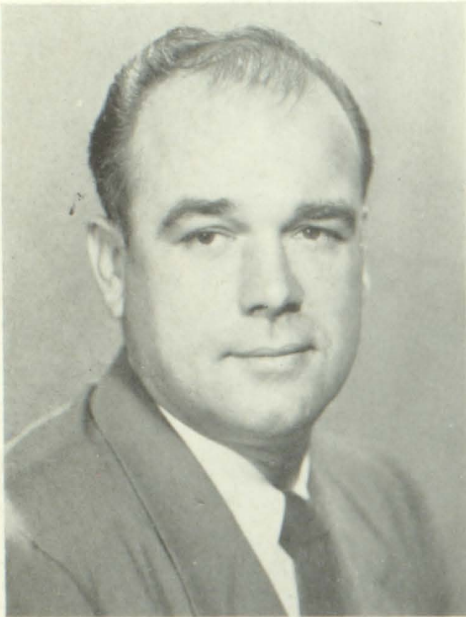

MR. BILL BADGETT
*Football, Girls Basketball,
Track*

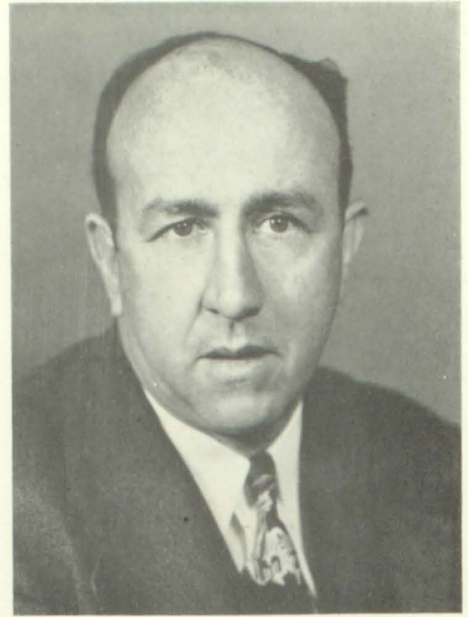

MR. HARLAN HARRIS
*Football, Boys Basketball,
Baseball.*

"RAMS" IN ACTION

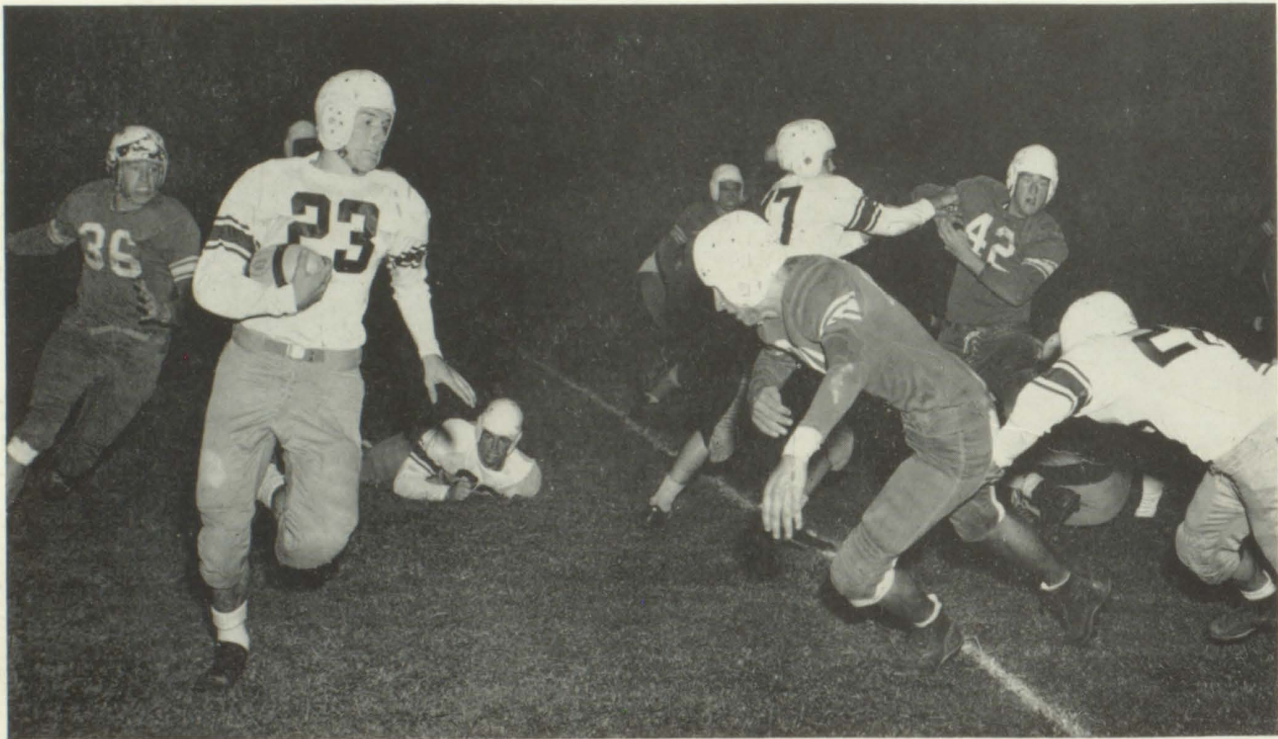

ALEXANDER MAKES THE TACKLE



RUSSELL JOHNSON *Back*

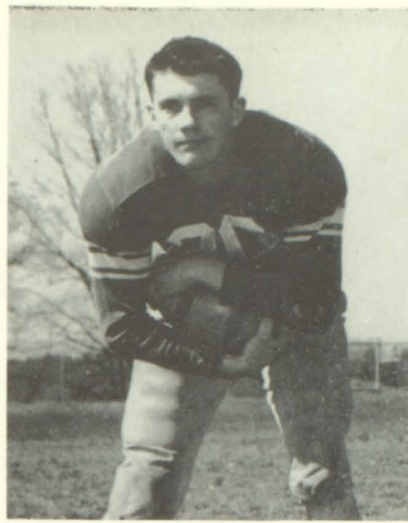

JAMES ALEXANDER *Back*

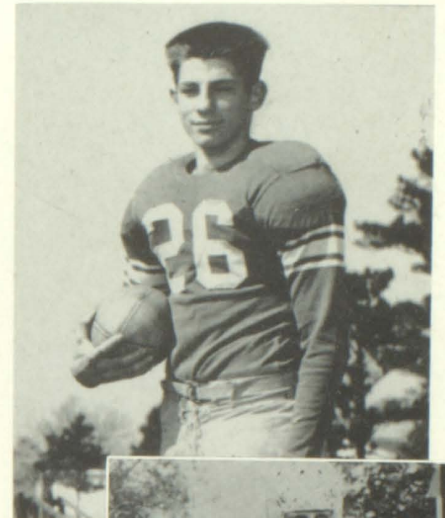

CEDRIC COUCH, *Back*
Captain - Constitution All-Star Back
LARRY THOMAS, *Back*



ROBERT GRISWOLD, *End*
Co-Captain - Constitution All-Star End
TOMMY DURDEN, *Tackle*

CHET BROWNAGLE, *End*
Constitution All-Star End
ROLAND PERDUE, *Tackle*

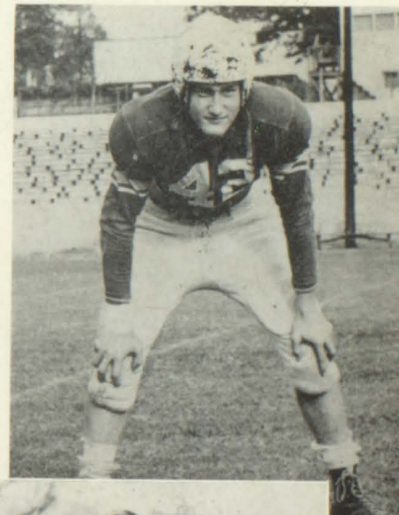
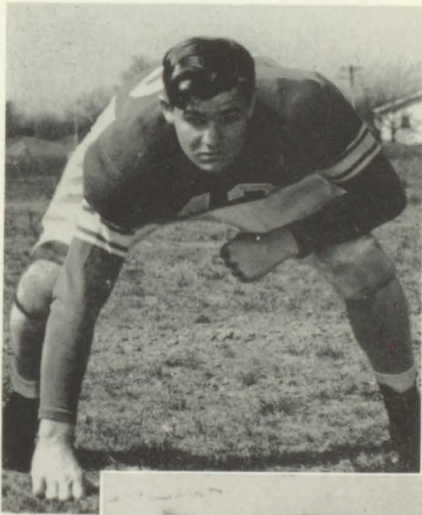

NICKEY NICHOLS, *Back*
CHUCK HAYES, *Center*

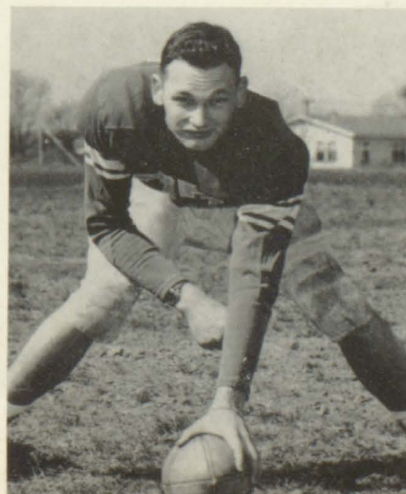
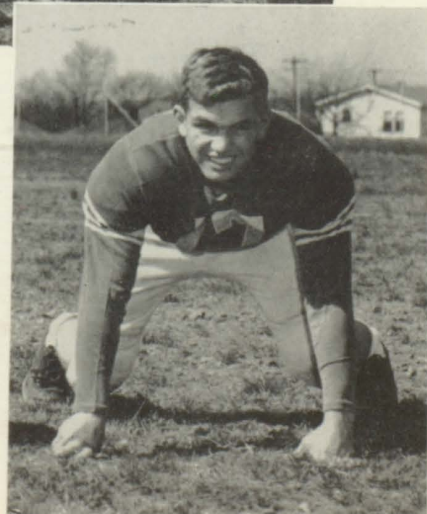

JIM TUCKER, *Guard*



JERRY BELL, *Back*

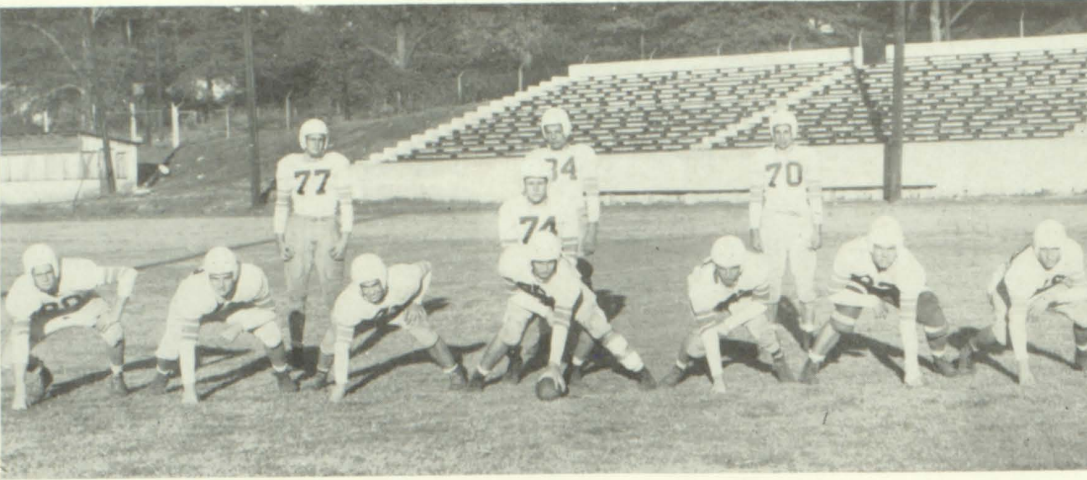

BATTLE STATIONS



GEORGE DUNCAN, *Back*

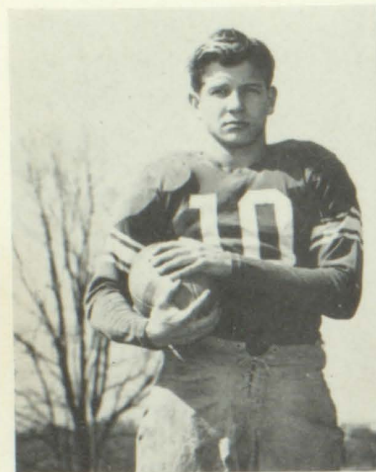

KIRBY COLLIER, *Back*



MARK ADAMS, *Guard*

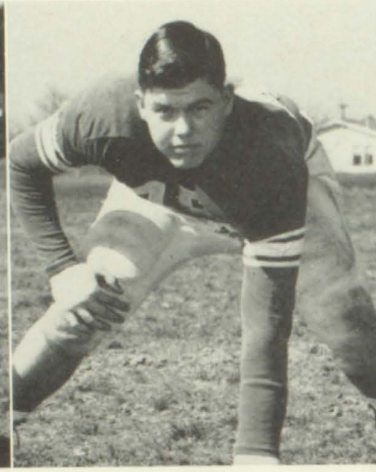

JIM BRADLEY, *Tackle*



EDWARD PIERCE, *Back*



HERMAN NORRED, *Back*

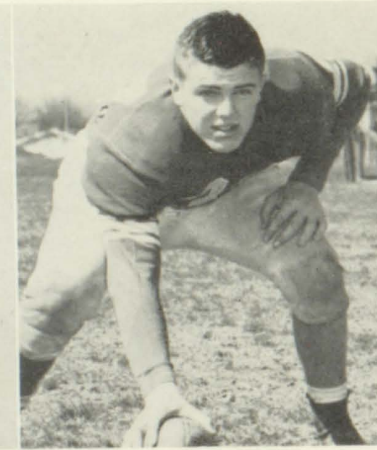

JERRY THOMPSON, *Center*

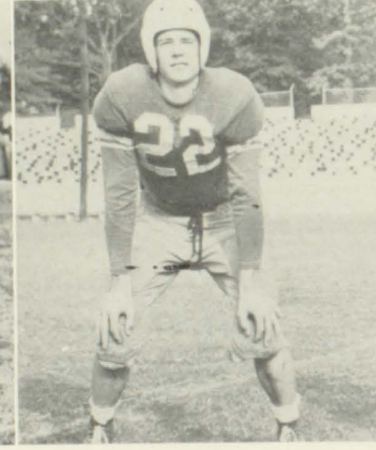

DON VANSANT, *End*



AVAH WALKER, *Back*

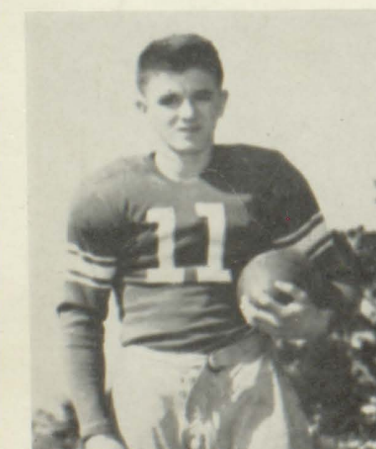

BOBBY WAITES, *Back*



BOBBY WIGGINS, *End*

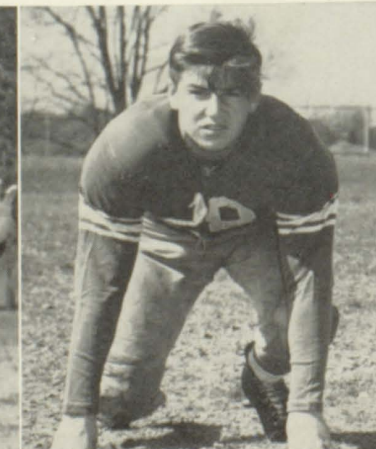

ALLEN DURDEN, *Tackle*



MASON RICHARDSON, *Tackle*

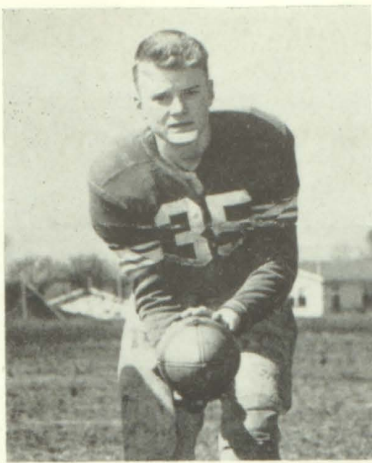

EMMETT ALLEN, *Back*

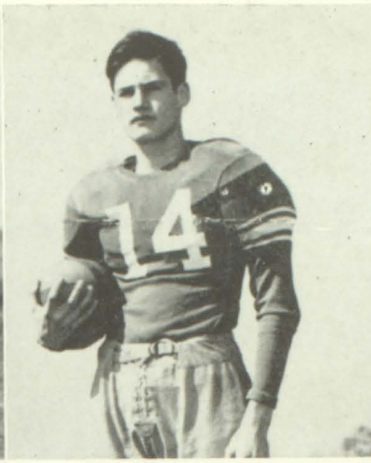

JIM BAUCHSPIES, *Back*

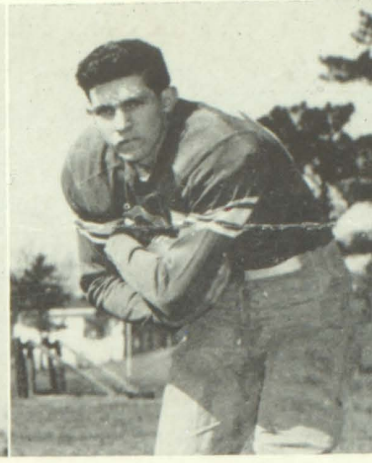

RALPH HARRIS, *Back*

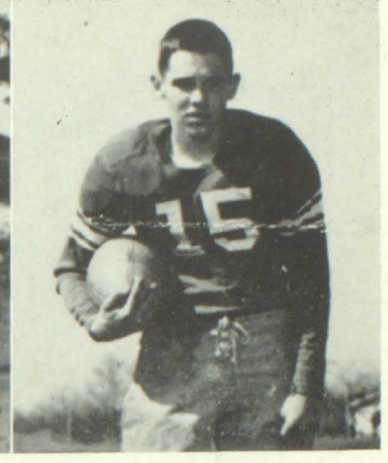

JOHN WIMBERLEY, *Back*



CHARLEY BROWN, *Back*



JAMES HARRIS, *Back*

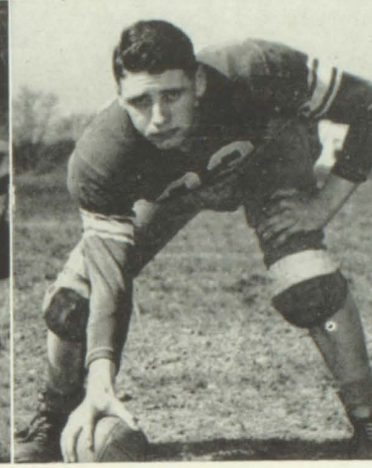

EARL HARDEGREE, *Center*

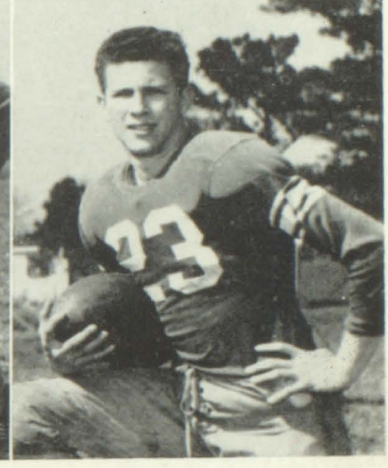

PHILIP WILLIAMS, *Back*

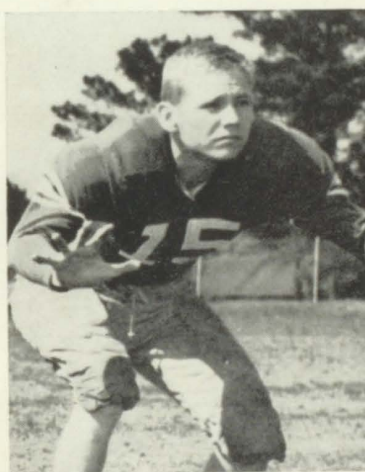

JIMMY HOLLIMAN, *End*

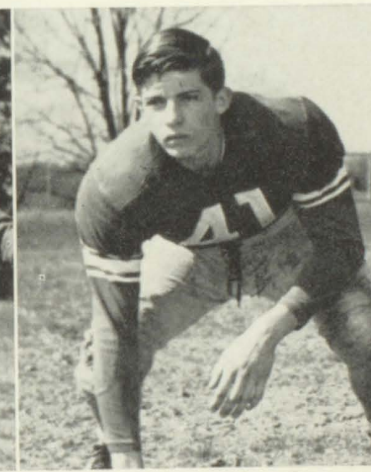

CARLTON HARPER, *Guard*

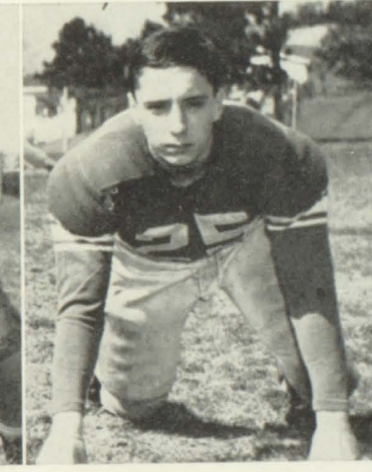

JOE BISHOP, *Guard*



EDWARD WHITE, *End*

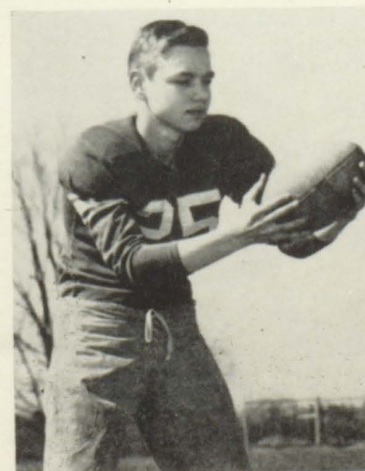

EDWARD HEASLEY, *End*

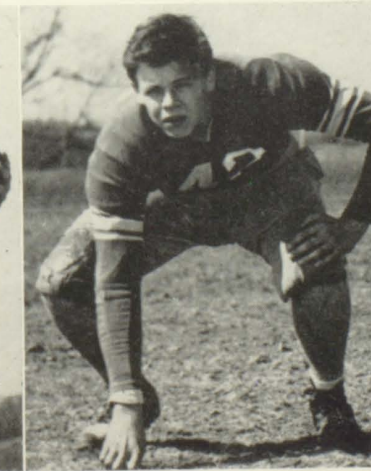

THURLOW CAFFEY, *Tackle*

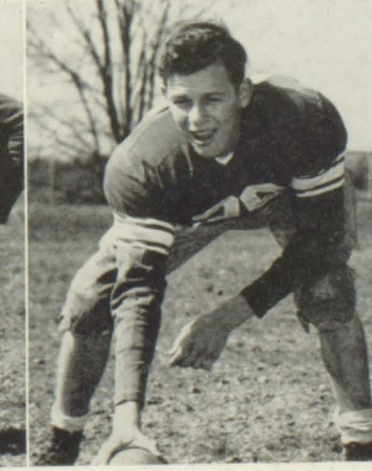

MACKIE McBRAYER, *Center*



BOBBY McLENDON, *End*

Ram Basketball Squad in Action



Action Pictures, Courtesy of Charley Brown

VARSITY SQUAD



From left to right, first row: James Taylor, George Duncan, Cedric Couch, Charlie Hope, Nickey Nichols. . . . Second row: Bobby Wiggins, Ivan Parr, Joe Bishop, Henson Freeman, Jimmy Holliman, Clyde Nix, Manager. . . . Third row: Glenn Joyner, Neil Evans, Edward White, Coach Harris, Eric Silverberg, Bobby Nix.



CEDRIC COUCH
Forward
All Region 3-A



HENSON FREEMAN
Forward

BOYS BASKETBALL — 1949-'50					
We	Team	They	We	Team	They
22	Marist	51	46	North Clayton	16
48	Marist	58	64	Druid Hills	32
32	West Fulton	54	36	Hapeville	40
49	Marietta	62	46	Campbell	50
60	Milton	28	49	Conyers	40
33	Hapeville	36	39	Fulton	52
31	Newnan	51	51	Russell	76
43	Fulton	47	32	Marietta	49
31	Marist	52	33	O'Keefe	55
57	Russell	54	39	Brown	54
45	Athens	56	43	Parker (S. C.)	71
44	Conyers	41	34	Canton	77
47	Campbell	35	38	Griffin	26

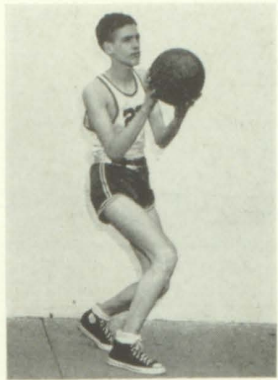

IVAN PARR
Forward



BOBBY WIGGINS
Guard



GEORGE DUNCAN
Guard



JIMMY HOLLIMAN
Guard



EDWARD WHITE
Forward



ERIC SILVERBERG
Guard

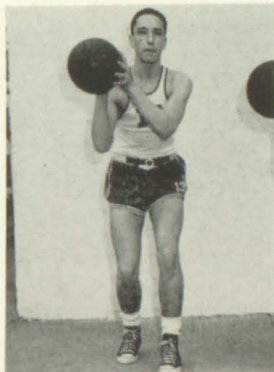

JOE BISHOP
Guard

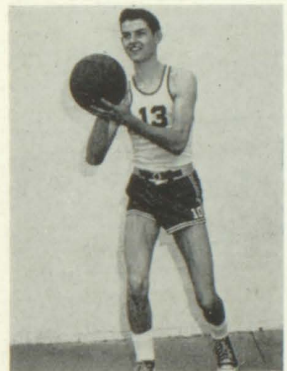

BOBBY NIX
Forward



NICKEY NICHOLS
Center



CHARLIE HOPE
Forward



NEIL EVANS
Center



GLENN JOYNER
Guard



JAMES TAYLOR
Guard



First row, left to right: Carol Cole, Mary Frances Routon, Doris Bradberry, Sibbie Abt, Patsy Flynn, Jean Harrell. . . . Second row: Jewell Lassiter, Vivian Willingham, Ann Goddard, Sue Bull, Barbara Freeman, Betty Lowe, Evelyn Newton, Mary Allen. . . . Third row: Marian Johnson, Marlene Blosz, Glenda Wiley, Julia Lassiter, Gene Bertsch, Coach Badgett, Sally Cronk, Betty Carden, Betty Bleckley, Joan Hysler, Eleanor Lane.
GENE BERTSCH



GENE BERTSCH
Captain



SUE BULL
Co-Captain



ELEANOR LANE
Manager

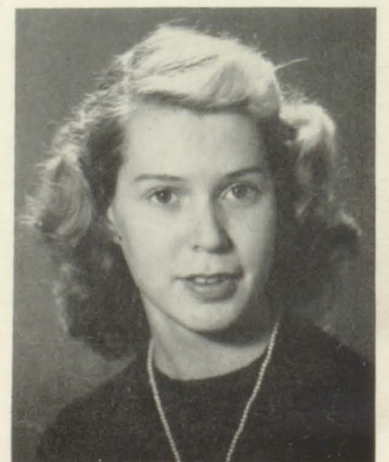

MARIAN JOHNSON
Score Keeper

R
A
M
E
T
T
E
S



BETTY BLECKLEY
Forward



DORIS BRADBERRY
Forward



JULIA LASSITER
Forward

County Tournament Schedule

College Park 46 pts.	Russell 23 pts.
College Park 37 pts.	Hapeville 18 pts.
College Park 48 pts.	Campbell 47 pts.

Regional Tournament Schedule

College Park 30 pts.	Wash. Sem. 27 pts.
College Park 41 pts.	Druid Hill 35 pts.
College Park 35 pts.	Newton 37 pts.

State Tournament Schedule

College Park 29 pts.	Griffin 33 pts.
----------------------	-----------------



JEWELL LASSITER
Guard



JOAN HYSLER
Guard

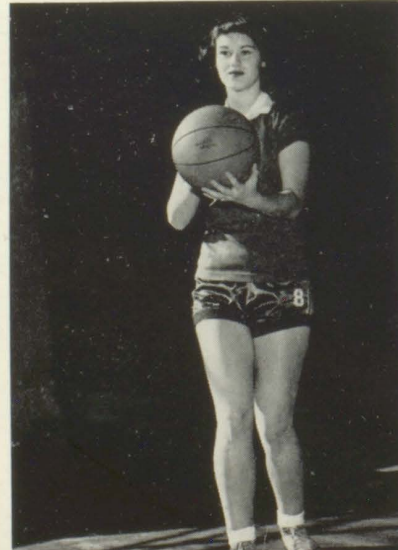

BETTY LOWE
Forward



EVELYN NEWTON
Guard

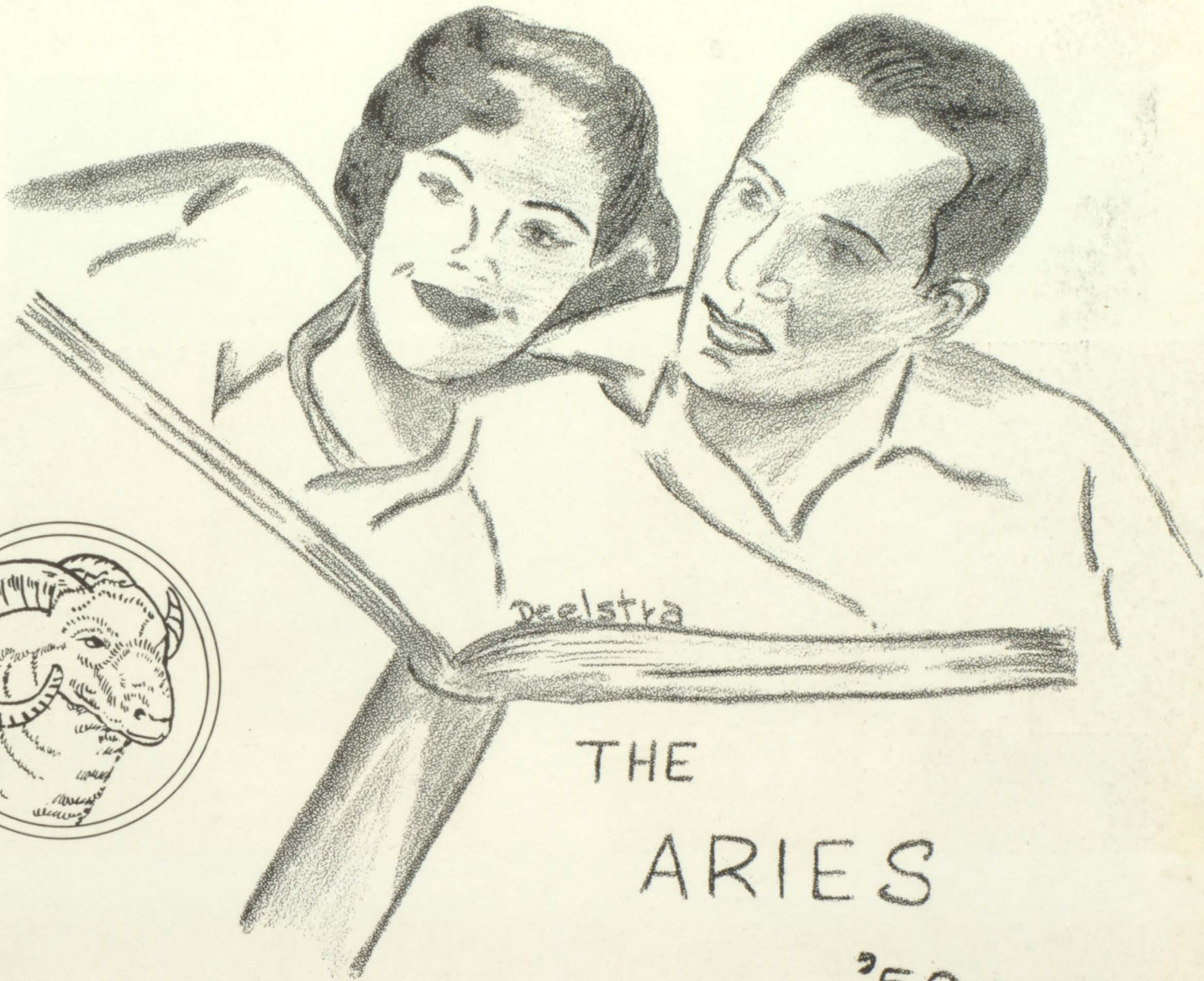

THE

ARIES

'50

Activities

The Aries Editorial Staff



PEGGY KOCH
Feature Editor



THELMA MELLNIK
Activities Editor



MARY CAFFEY
Editor-in-Chief



MARLENE DEELSTRA
Class Editor
Art Editor



MARY DEELSTRA
Literary Editor



MISS THOMPSON
Asst. Faculty Advisor



SUE BULL
Girls Sports
Editor



FRANCES HOPKINS
Secretary



GORDON BRADFORD
Boys Sports
Editor



MR. FELDER
Faculty Sponsor

Business Staff of 1950



MRS. DOLVIN
Faculty Sponsor



RONALD FARR
Business Manager



MRS. COCHRAN
Asst. Faculty Sponsor

Thelma Mellnik
Sue Bull
Chet Brownagle
Lewis Bruce
Virginia Watson
Jerry Bell
Bobby Nix
Tommy Oxford
Eric Silverberg
Fred Daniell
Peggy Koch
Mildred Wilson
Mary Caffey
Robert Griswold



SENIOR CIRCULATION



Jimmy Blackstone
Helen Parker
Larry McDonald
Lee Hale
Harold Youmans
Betty Lowe
Charlie Hope
June Hearn
Nancy Stephens
Jane Travis
Charlie Freeman
Dorothy Daniell
Betty Jo Short
David Browning
Robert Little
Ann Cody

HOME ROOM REPRESENTATIVES

Honor Society



EDWARD WHITE
Treasurer



MARY ANN CANTRELL
Rec. Secretary



RONALD FARR
President



GLORIA FLORENCE
Corr. Secretary



GENE BERTSCH
Social Chairman



MARY CAFFEY



CAROLE WALLIS
Vice-President



MRS. DOLVIN
Faculty Sponsor



SUE BULL



FALL INDUCTION AND PARTY

Y-Teens



JANE HATCHETT
Devotional Chairman



CAROLYN REGISTER
Secretary



SARA LOU BRADFORD
President



BEVERLY TRAVIS
Treasurer



JANNA BOGGS
Social Chairman



NANCY FLORENCE
Vice-President



MISS HARRIS
Faculty Sponsor



First row, left to right: Jane Travis, Jane Stevens, Janna Boggs, Evelyn Dingler, Gyanne Germano, Ada Robinson, Jane Hatchett. . . . Second row: Carolyn Register, Beverly Travis, Miss Harris, Sara Lou Bradford, Nancy Florence, Ann Emmert, Merilyn Medernach. . . . Third row: Jean Travis, Margie McBrayer, Betty Wallace, Barbara Boatner, Elaine Farmer, Leah Hamilton, Joan Maloch, Frances Shedd, Beverly Smith, Rebecca Moore, Doris Morris, Emily Davis, Gloria Tarpley, Kay Johnson, Myrna Pickett. . . . Fourth row: Jean McDaniel, Wilma Kite, Helen Morgan, Jackie Smith, Dot Honea, Audrey Stevens, Martiele Yancey, Carolyn Brand, Jean Harrell, Juanita Lively.

Junior Civitan Club

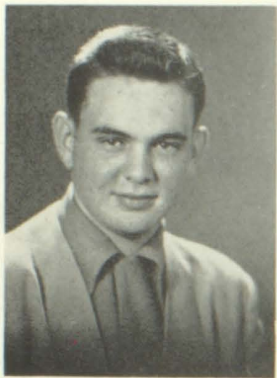

LOUIS EPPS
Sgt.-at-Arms



CHESTER BROWNAGLE
Vice-President



JERRY BELL
President



EDWARD WHITE
Secretary and Treasurer



NICKEY NICHOLS
Chaplain



MR. GOEN
Adviser



First row, left to right: Jim Sutherland, Jerry Bell, Larry Thomas, Ray McMahan, Chuck Hayes.
 . . . Second row: Harold Youmans, Nickey Nichols, Mark Adams, Jimmy Bradley, Joe Bishop, . . .
 Third row: George Duncan, Bob McAdams, Jerry Thompson, Bob Smith, Gyneth Waldron, Happy Love, Robert Griswold, Roland Perdue, Chet Brownagle, Glenn Joyner, John Wimberly, Richard Garner, Kenneth Vickery, Edward White, David Richardson.

Dramatics Club



BUNKIE BOND
Treasurer



WARREN BERRY
Vice-President



MEMYE CURTIS
President



LEE HALE
Secretary



GWEN WEANT
Devotional Chairman



FRANCES ATKINSON
Program Crairman



MRS. PAGET
Faculty Sponsor



First row, left to right: Gwen Weant, Bunkie Bond, Memye Curtis, Lee Hale, Frances Atkinson.
 . . . Second row: Mrs. Paget, Evelyn Ward, Sara Adams, Peggy Koch, Sammy Lawther, Jo Ann Jones,
 Jane Miller. . . Third row: Jodie Cromwell, Virginia Beaver, Martha Ann Neal, Melissa Daniell,
 Sally Cronk, Mary Caffey, Betsy Marquis, Jane Carter. . . Third row: Shirley Howard, Johanna
 Randall, Edna Smith, Drew Wigley, Jeanette Daves, Betty Boyd.

Cheerleaders

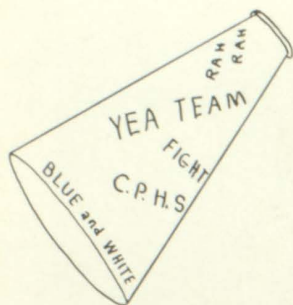

CAPT. CAROLE WALLIS



CO-CAPT. GENIE LEE

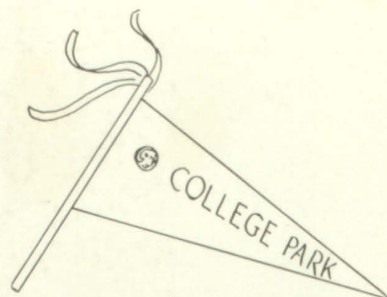

PATSY EMBRY



CAROL COLE



ANN GODDARD



SUE STEPHENSON



JEANIE RAE DODSON



SUE BULL



EVE ROBUCK



BETTY JO HANES



KATHLEEN STEELE

Radio English



Left to right: Greta Flowers, Gene Bertsch, Mary Deelstra, Marlene Deelstra, Ira Doyle.



First row, left to right: Janice Kerlin, Caroline Wallace, Carolyn Brand. . . . *Second row:* John Scales, Larry Thomas, Frances Hopkins. . . . *Third row:* Gordon Bradford, Carter Allgood, Avah Walker, Jerry Bell, Mackie McBayer, Robert Griswold, Cedric Couch, Mr. Steuart.

The New Library



MISS JONES
Librarian



HELEN PARKER
President



CHARLES STOCKTON
Vice-President

OUR MEMORIES

1936—Mr. Deck "started the ball rolling" and Mrs. Cochran agreed to act as our first librarian.

1938—Miss Jones came to old Richardson High as teacher and part-time librarian. The library had 332 books, 6 student library assistants, 15 magazines on the shelves. Library quarters were in a principal's discarded office with reading tables in the rear of the adjoining auditorium.

1943—The library moved into the new building—beautiful new library quarters and equipment—2500 books, 20 magazines, 23 library assistants.

1950—Library room lengthened 30 feet and remodeled—4000 books, 37 magazines, 25 student assistants and Miss Derrick joined the Staff as Clerical Assistant.

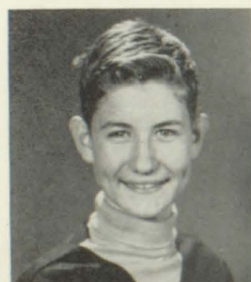

BOB SPENCE
JANELLE EMERSON
MARY CAFFEY



DON STOCKTON
SHIRLEY WADE
CHESTER JONES



BETTY LOWE
ERIC SILVERBERG
BOBBY NIX

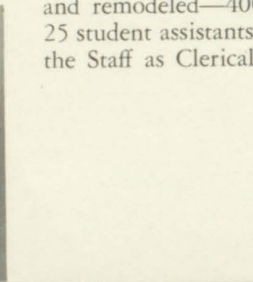

JULIA LASSITER
MILDRED WILSON

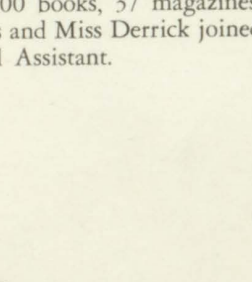

BETTY BOYD



BOB SPENCE
JANELLE EMERSON
MARY CAFFEY



DON STOCKTON
SHIRLEY WADE
CHESTER JONES



BETTY LOWE
ERIC SILVERBERG
BOBBY NIX



JULIA LASSITER
MILDRED WILSON



BETTY BOYD



BOB SPENCE
JANELLE EMERSON
MARY CAFFEY



DON STOCKTON
SHIRLEY WADE
CHESTER JONES



JULIA LASSITER
MILDRED WILSON



BETTY BOYD



and The Library Staff



MISS DERRICK



Close-up of New, Informal Library Furniture

OUR HOPES

One's hopes change and grow with the years. Ambition and hard work *do* accomplish things. Now through the cooperation of the Board of Education, parents, and others we have library quarters and equipment to meet our needs. We are free to dream of making our ideal library become a reality. Here is the picture: a quiet, attractive room, full of the best in the world, used by students and teachers who have a real appreciation of the part books and reading play in giving one a well-rounded education, used by readers with a taste for good books and with an ability to use reference books and other library materials easily. These things plus true courtesy which adds its own glow, would make us proud.



ANN MERRIMAN
Treasurer



BARBARA DAILEY
Secretary



SHIRLEY KEELING



JANICE KERLIN
ANN MCNEELY



LEAH HAMILTON
WANDA HARRIS
LAGROON KELLY



MARLENE BLOSZ
HENRY JONES
NANCY WALLACE



FRANCES SHELNUTT
MARTHA ANN NEEL
JIM MACKIE

Band



First row, left to right: Mason Richardson, Librarian; Louis Epps, President. . . . Second row: Edward White, Secretary and Treasurer; Chester Brownagle, Vice-President; Bob Smith, Librarian.



CONCERT BAND

Band



BEGINNERS BAND

4230

Majorettes



VIRGINIA BEAVER
Captain



BARBARA FREEMAN
Co-Captain



JOAN HYSLER



PATSY FLYNN



ADA ROBINSON

The Richardsonian Staff

Second Semester



MARLENE DEELSTRA



THELMA MELLNIK
Feature Editor



GORDON BRADFORD
Editor-in-Chief



LEE HALE
Assistant Editor



JANNA BOGGS
News Editor



ADA ROBINSON
Asst. Feature Editor



JERRY BELL
Sports Editor



MRS. MAY
Faculty Sponsor



JIMMY BLACKSTONE
Headline Editor



JIMMY WALKER
Asst. Sports Editor



RALPH HOLT
Exchange Editor



BUNKIE BOND
Business Manager



EVE ROBUCK
Advertising Manager



MARILYN MEDERNACH
Asst. Adv. Manager

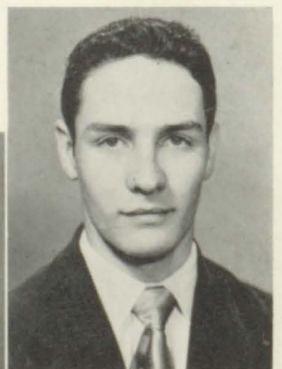

BOB SMITH
Circulation Manager

Richardsonian



STAFF AT WORK

First Semester Staff



First row, left to right: Ada Robinson, Asst. Feature Editor; Thelma Mellnik, Feature Editor; Eve Robuck, Advertising Manager; Marlene Deelstra, Woman's Editor; Bunkie Bond, Business Manager; . . . Second row: Janna Boggs, Asst. Editor; Gordon Bradford, Sports Editor; Larry Thomas, Exchange Editor; Bob Smith, Circulation; Jimmy Blackstone, Headline Editor; Lee Hale, News Editor; Carter Allgood, Copy Editor; Jimmy Walker, Asst. Sports Editor. Not pictured: Drew Wigley, Editor-in-Chief.

Choral Club

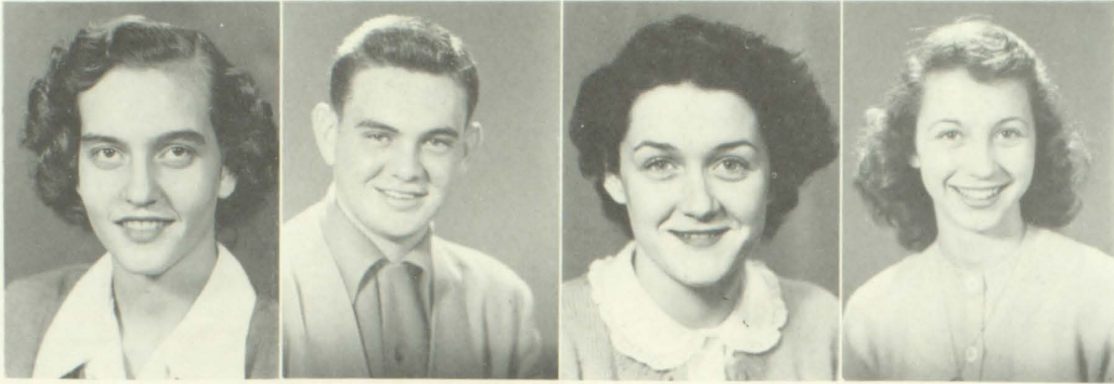

FRANCES HOPKINS
President

LOUIS EPPS
Vice-President

MARIAN LAWTHUR
Sec. and Treasurer

SUE STEPHENSON
Librarian

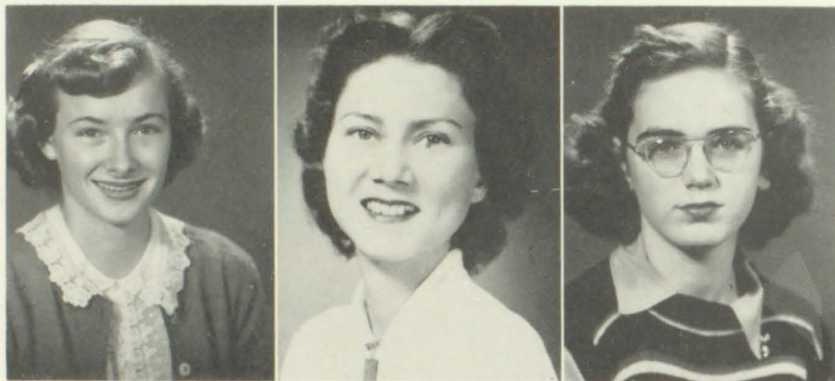

GLORIA FLORENCE
Accompanist

MISS BARRON
Director

RUBY MOODY
Accompanist

Mixed



Choral Club



EIGHTH AND NINTH GRADE CHORUS

Chorus



The Spanish Club



First row, left to right: Wanda Harris, Miss Thompson. . . . *Second row:* Gloria Florence, Mary Anne Cantrell, Merita Hope, Helen Parker. . . . *Not pictured:* Nancy Potts, Patricia Knight.

FUTURE HOMEMAKERS OF AMERICA

First row, left to right: Beverly Smith, Jackie Williams, Judy McConnell, Sara Castleman, Sandra Ellet. . . . *Second row:* Mrs. Howard, Shirley Wallace, Louise Thompson, Mary Vickery, Billie Nell Ransom, Jackie Jones, Arny V. Ferrell, Ann Morrow, Joyce Chupp, Thelma Mellnik, Eddie Fortress, Eleanor Smith, Pat Williams, Barbara Payton. . . . *Third row:* Eleanor Lane, Betty Bleckley, Marlene Deelstra, Gene Bertsch, Mary Deelstra. . . . *Modeling:* Jo Anne Wigley.



THE JUNIOR RED CROSS CLUB



First row, left to right: Joan Hysler, Barbara Freeman, Sue Benefield, Jerry Livingston, Ann Merri-man, Eulalia Dudley, Frances Hopkins. . . . *Second row:* David Browning, James Taylor, Freddy Thomas, Greta Flowers, Carter Allgood, Joyce Blankenship, Charles Stockton, Louis Etris, Jimmy Blackstone, Betty Bleckley, Fern Williams, Miss Henslee, Nancy Wallace, Patricia Black.

ROTC





COL. RICHARDSON



CAPT. WATKINS



SGT. THOMPSON



SGT. HOLLAND

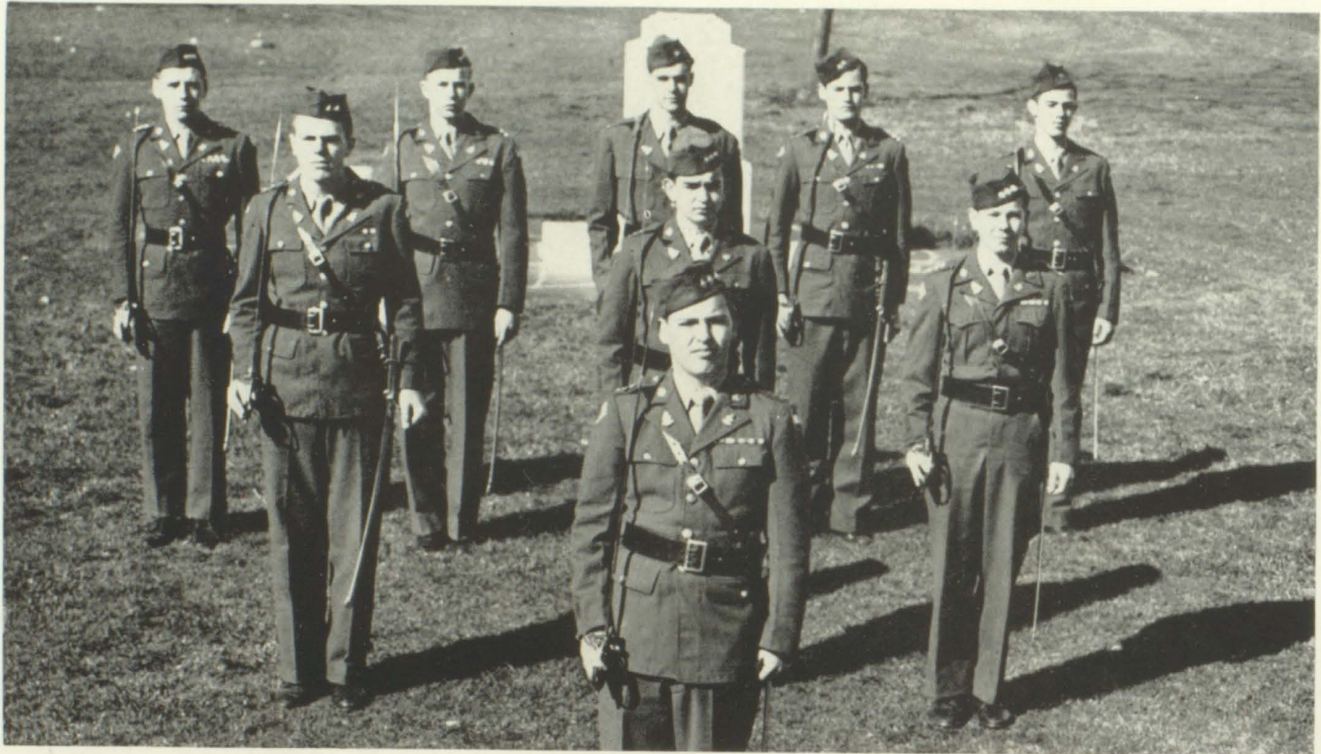

REGIMENTAL STAFF

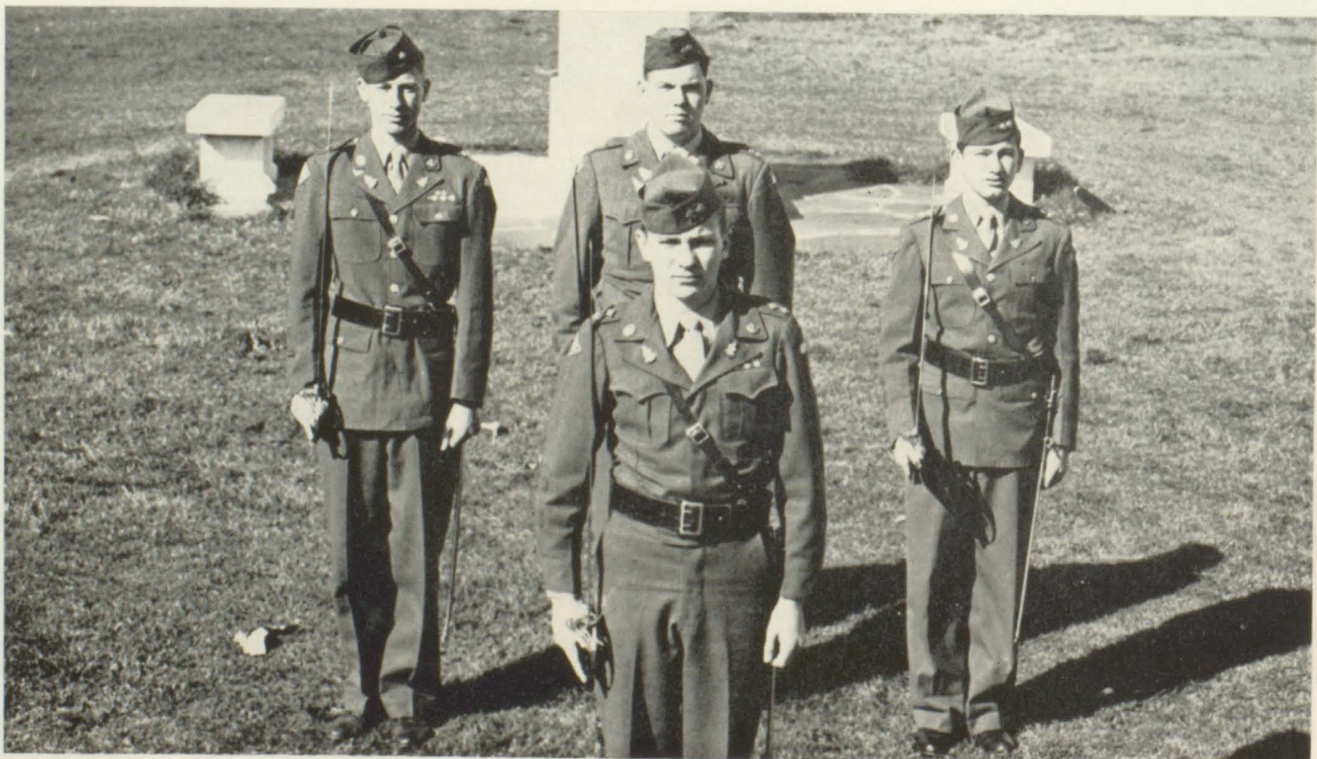

BATTALION STAFF



THE COLORS



COMPANY A STAFF



FIRST PLATOON COMPANY A



SECOND PLATOON COMPANY A

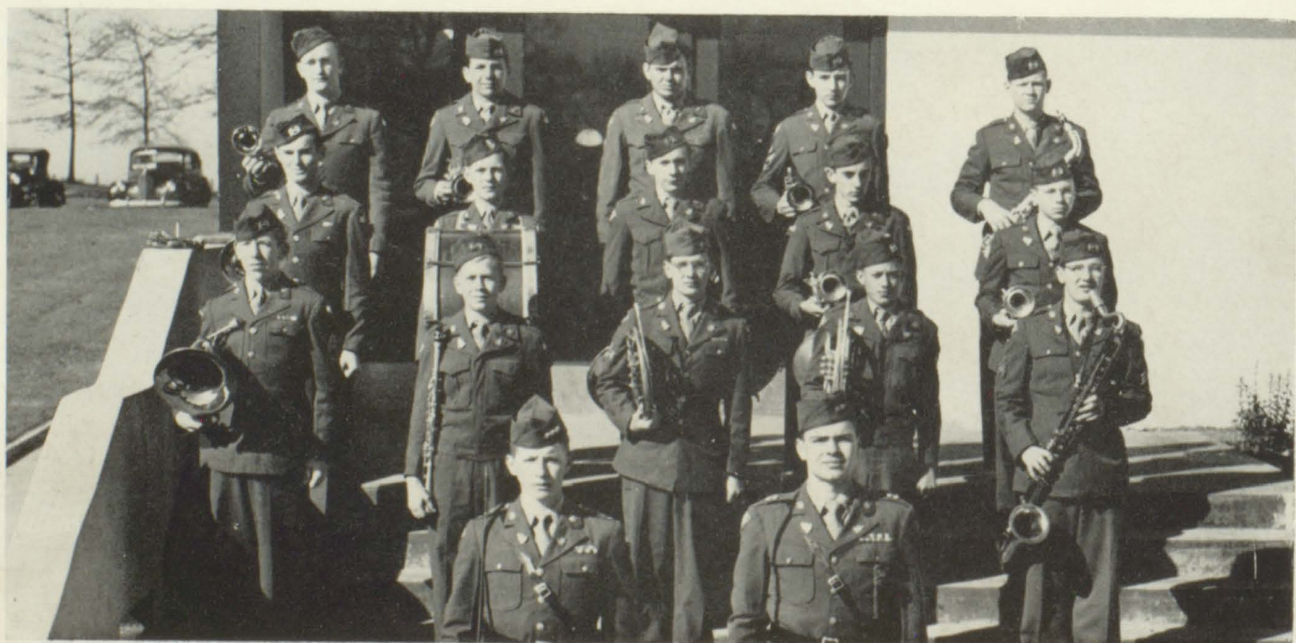

BAND



RIFLE TEAM

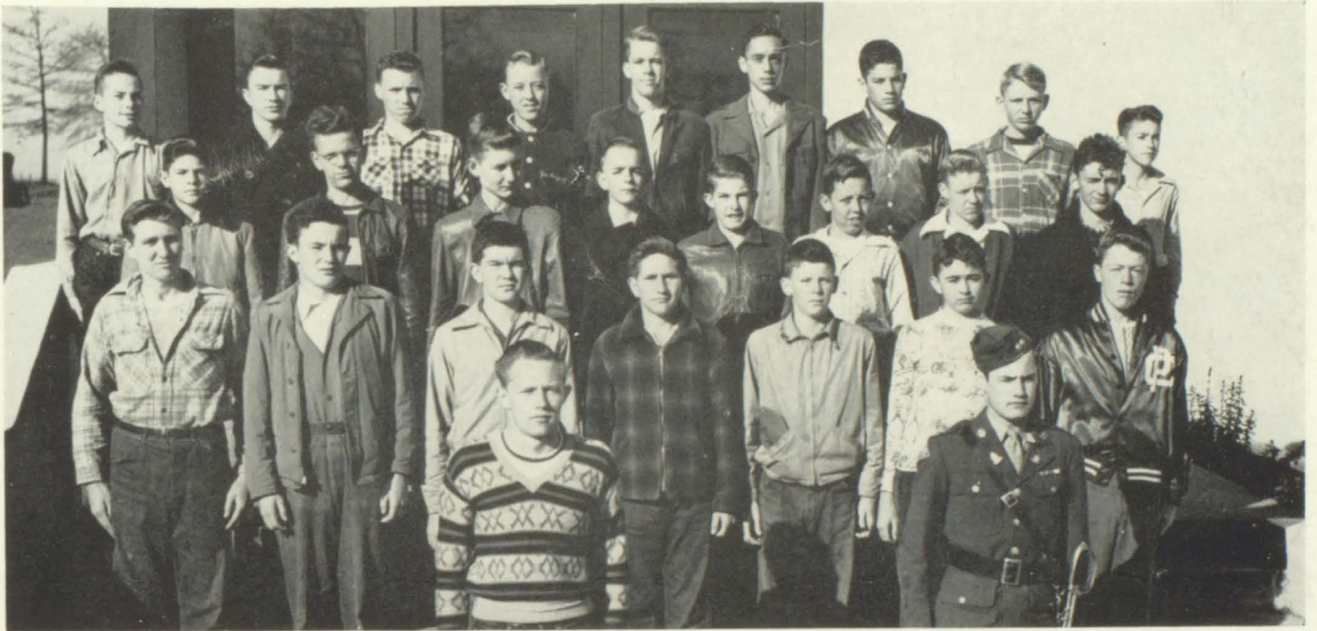

FIRST PLATOON PRE-ROTC



SECOND PLATOON PRE-ROTC

Officers and Sponsors



Col. Mark Adams
Miss Ann Goddard



Lt. Col. Edward White
Miss Shirley Ramsey



Lt. Col. Jerry Thompson
Miss Genie Lee



Capt. Fred Daniell
Miss Peggy Burns



Capt. Ronald Farr
Miss Mary Anne Cantrell



Lieut. Jimmy Bradley
Miss Carole Wallis



Capt. Earl Hardegree
Miss Sara McGee



Capt. David Richardson
Miss Sue Bull



Lieut. Frank Warriner
Miss Memye Curtis



Capt. Richard Garner
Miss Caroline Wallace



Lieut. Ray MacMahon
Miss Lee Hale



Lieut. Clyde Nix
Miss Eve Robuck



Lieut. Kenneth Vickery
Miss Patsy Embry



Lieut. Jimmy Walker
Miss Sara Bradford



Lieut. Carlton Harper
Miss Barbara Davis



Lieut. Nicky Nichols
Miss Bunkie Bond



Lieut. Mason Richardson
Miss Betty Jo Hanes



Major Harold Youmans
Miss Gwen Weant



Lieut. Jim Bauchspies
Miss Peggy Koch



Lieut. Gyneth Waldron
Miss Peggy Copeland



Lieut. Kirby Collier
Miss Colleen McDonald

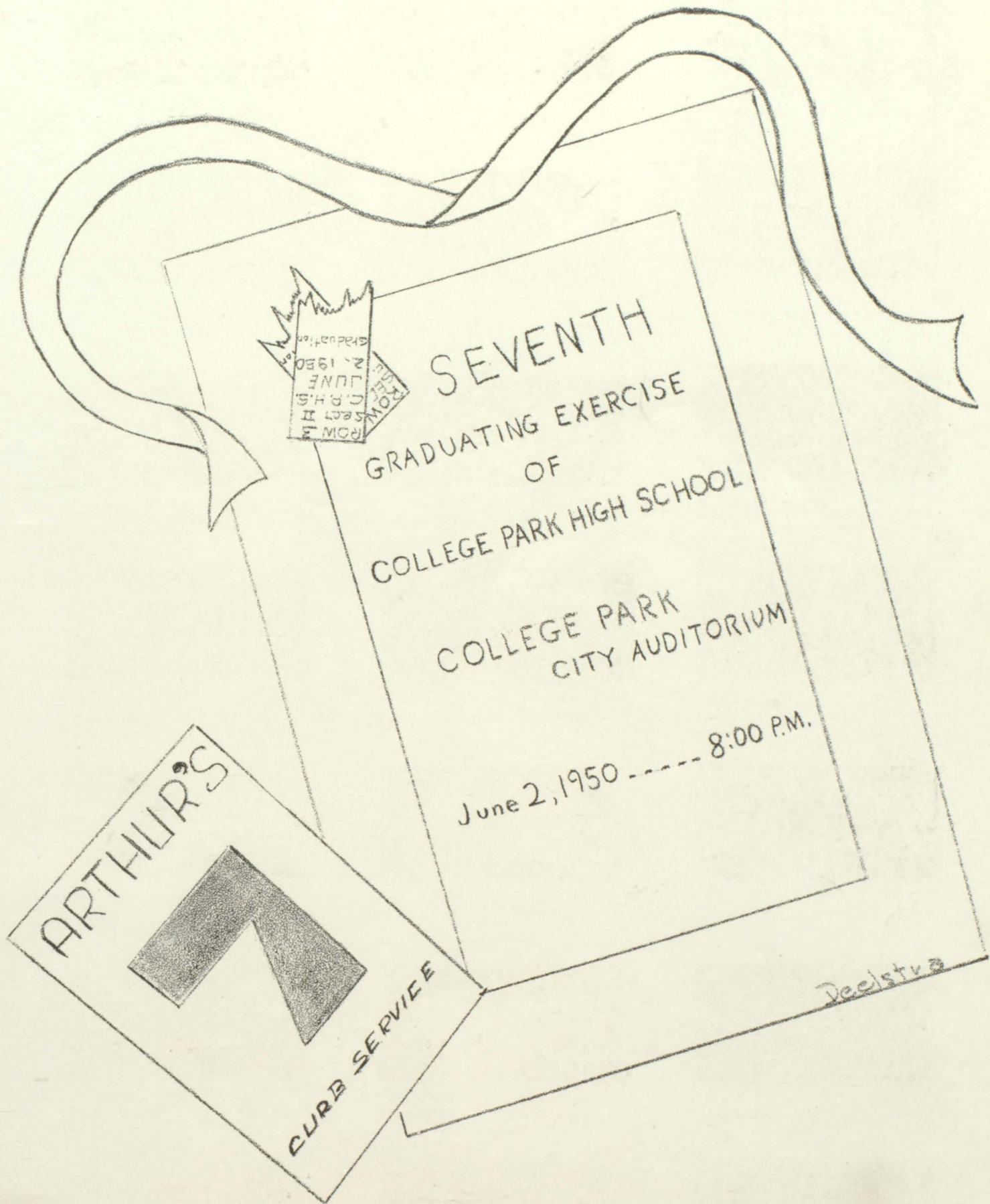

ROW 3
SECT II
C.P.H.S.
JUNE 2, 1950
Graduation

SEVENTH

GRADUATING EXERCISE
OF

COLLEGE PARK HIGH SCHOOL

COLLEGE PARK
CITY AUDITORIUM

June 2, 1950 ----- 8:00 P.M.

ARTHUR'S

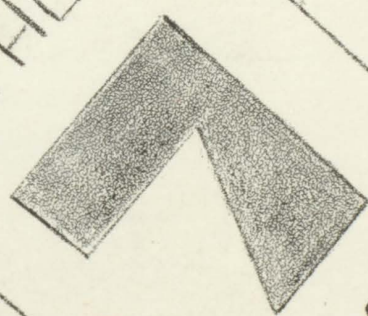

CURB SERVICE

Deelstra

Features

BEST SCHOOL SPIRIT



Robert Griswold
Frances Hopkins

Chet Brownagle
Peggy Koch



MOST LIKELY TO SUCEED

PRETTIEST

BEST LOOKING

Sue Bull
Bobby Nix

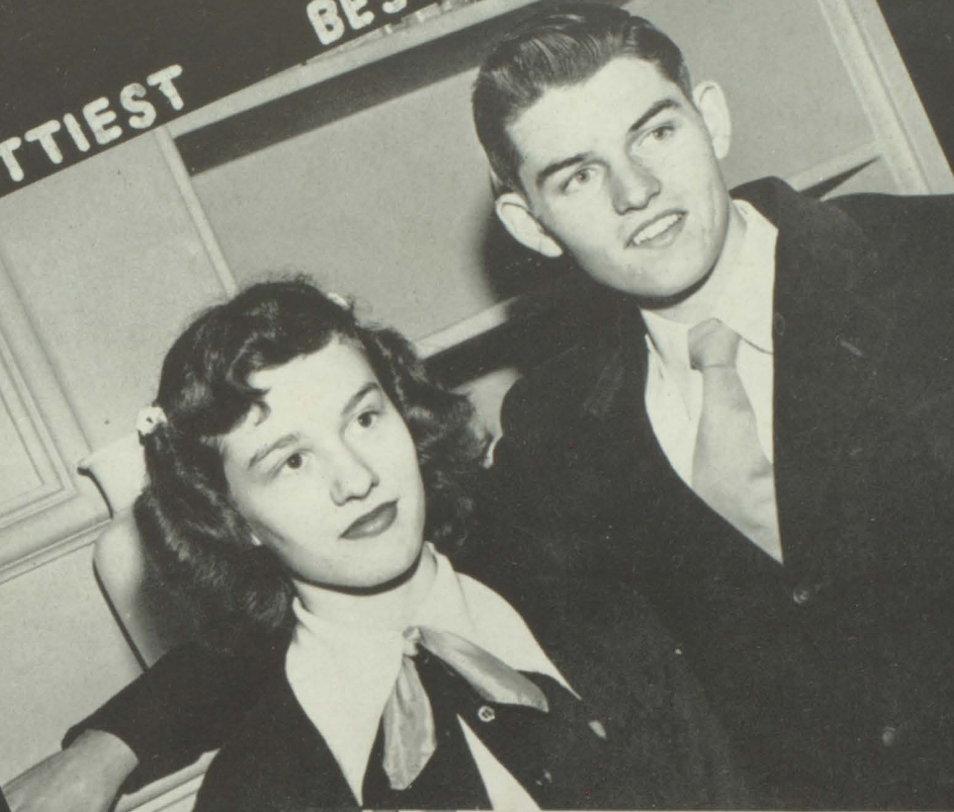

Larry Thomas
Sammy Lawther



MOST POPULAR

WITTIEST

Jimmy Blackstone
Marlene Deelstra



Jerry Bell
Gene Bertsch



MOST ATHLETIC

Mary Deelstra

Atlanta, Georgia

March 22, 1960.

Dear Marlene,

I'm certainly sorry you were unable to make the luncheon given for the alumni of College Park High School. It was really wonderful, and I ran into some of our old classmates. I thought you would like to hear what they're doing now, so get settled for a nice long letter.

I met Tat Caffey, who is now president of Bryn Mawr. She has just recently returned from one of her monthly trips to West Point with the girls of her school. While we were talking she mentioned that she had seen Jimmy Blackstone the night before and he had told her that he is now Hadacol's highest paid advertiser.

Just then, we were introduced to the assistant principal, who turned out to be none other than Thelma Mellnik! After we overcame our astonishment, Thelma told us that Larry Thomas is now teaching Radio Workshop, and demands quietness in his classes. The Senior English class is learning Macbeth from Virginia Watson. Another thing, Marlene, Sammy Lawther is down in Red Oak teaching Latin II. Gene Bertsch is now a nurse here at CPHS, mending all the cuts and bruises of the girls on the Ramettes.

Isn't it wonderful about Peggy Koch heading the last Hooper rating? Remember how happy she was when she was asked to replace Bob Hope on the radio?

Mildred Wilson has opened a baby shop where she serves all her friends who are mothers. She and Harvey find the baby clothes useful for their little ones.

The one and only person who hasn't changed in the last ten years is Frances Hopkins. She's still making people happy to be around her.

You remember Robert Griswold, don't you? Remember when he had his two front teeth knocked out in football back in '50? I hear his theme song is "All I Want For Christmas is My Two Front Teeth"!

I had an awful time getting into Arthur's last night. Sue Bull is operating it now, and she caters to College Park High exclusively. I had to see her before the carhop would bring me my order.

Guess who I saw down on Loafer's Corner the other day! Jerry Ball. He sits there and whistles at all the girls hoping one will soon notice him. He told me that Carter Allgood is now a lawyer and serves on the bar, just any bar.

Francis Caffey is raising bees in San Diego. He's only been stung once and that was when he got into the job; Gordon Bradford is manager of a pool hall. His best customers are Chet Brownagle, Eric Silverberg, and Lewis Bruce; Tommy Oxford is owner of a College Park theatre, and Bob Smith is sitting at the desk once occupied by Mr. Hutchinson. He spends most of his time expelling Bobby Nix who is still trying to get out of high school. Ronald Farr is now a janitor at dear old CPHS.

Jim Tucker and Fred Daniell are both running for governor of Georgia. They want to move the capital from Atlanta to College Park. I knew those boys would go far if they just put their shoulders to the wheel.

You remember my ambition was to go to Emory University and afterwards get married? Emory has just offered me a lifetime scholarship to that school. They don't have much faith in me, do they?

Marlene, I do wish you would quit racing cars out in Chicago. Sometime racer 71 is going to quit in the middle of a race and then where will you be? Don't tell me, I know.

Gotta go now, Sis. Hope to hear from you real soon.

Love,

Mary

SENIOR WILL

MISS PEGGY KOCH
I leave my ability to stay
serious for one minute to
Patsy Embry

CHESTER BROWNAGLE
I leave my
ability to get to school
on time to Warren Berry.

FRED DANIEL
I will my shyness to
Cedric Couch.

MISS MARY DEELSTRA
I leave my Physics
grades to Loretta Bertsch
in hopes that she may
also graduate with
honors(?)

MISS SUE TREMAINE BULL
With many tears
and lamentations, I leave
the happiest two years
of my life.

JAMES TUCKER
I will my absence
excuses to a worthy
junior.

MISS GENEVIEVE BERTSCH
To Betty Carden, I leave
my tiny features.

MISS MARLENE DEELSTRA
I will my urge to be the
world's fastest driver
to Eve Robuck.

MISS MILDRED WILSON
To Betty Jo
Ragsdale and
Jeannette Daves, I
leave my love of
homework.

CARTER ALLGOOD
I will my
lovely blonde hair to
Ralph Holt

GORDON BRADFORD
I am leaving nothin' to
nobody, 'cuz I ain't got
nothin'.

ERIC SILVERBERG
To College Park High
School I leave my regards!

RONALD FARR
To Frank Durham
I leave my ability to get
out of exams.

TOMMY OXFORD
I leave
My height to Charles
Washington

MISS MARY WINN CAFFEY
I leave one gallon of perfume
to David Richardson for
use in Chemistry.

BOBBY NIX
I will my angelic smile
to Edward White

ROBERT SMITH
I leave my
curly locks to
Mr. Harris

MISS MARIAN LAWATHER
I leave my
ability to catch a
White man to Shirley
Ramsey.

JERRY BELL
I leave my good study habits
to Lewis Epps. How about it,
Lewis?

MISS FRANCES HOPKINS
I leave, period!

MISS VIRGINIA WATSON
I leave my beautiful
singing voice to Carolyn
Brand.

MISS THELMA MELLNIK
I leave my frustrations to
Sally Cronk.

JAMES BLACKSTONE
To Coach Badgett
I leave my ability
to smile.

ROBERT GRISWOLD
I leave my habit of
loitering in the
halls to
Charlie Freeman

LEWIS BRUCE
I will my
quietness to Tommy Padgett

FRANCIS CAFFEY
To C. T. McCurdy, I leave
three inches of my
height.

LAWRENCE THOMAS
I leave my radio
ability to
Avah Walker
and
James Alexander

Senior Play

"HER EMERGENCY HUSBAND"

Asst. Director—MRS. COCHRAN

Director—MR. STEUART

Business Manager—MRS. DOLVIN



Back row, left to right: Larry Thomas, Mary Caffey, Mary Deelstra, Marlene Deelstra, Gordon Bradford, Jerry Bell, Sue Bull, Peggy Koch. . . Front row: Chet Brownagle, Robert Griswold, Sammy Lawther, Thelma Mellnick.

THE CAST

Nicholas Napoleon Nutt "Nicky"
JERRY BELL

Arlene Nutt . . . SUE BULL

Aunt Jubilee . MARY DEELSTRA

Elberta Peach . SAMMY LAWThER

Dorothy Dolson "Dot"
MARY CAFFEY

Bill Jones . CHET BROWNAGLE

Wilmer Sneed . LARRY THOMAS

Audrey Hardwick
THELMA MELLNIK

Hiram Hardwick
GORDON BRADFORD

Aunt Hazel Nutt . PEGGY KOCH

Mrs. Jarboe
MARLENE DEELSTRA

The Wildman
ROBERT GRISWOLD



STAGE CREW

TOMMY OXFORD
Stage Manager

BOB SMITH
Asst. Stage Manager

JIMMY BLACKSTONE
Prop. Manager

FRANCES HOPKINS
Prompter

MILDRED WILSON
Prompter

VIRGINIA WATSON
Make-up Artist

Standing, left to right: Mildred Wilson, Tommy Oxford, Jimmy Blackstone. . . Sitting: Bob Smith, Frances Hopkins, Virginia Watson.

Sweetheart of College Park High



MISS NANCY FLORENCE



SWEETHEART — MISS GENIE LEE



MISS NANCY WALLACE



MISS MARY CAFFEY



MISS JUNE HEARN



MISS JOAN SAND



ASSEMBLY

Under Arch: Sweetheart, Miss Genie Lee; Escort, Mr. Dan Patrick.

Left of Arch, front row: Beverly Travis, Robert Perry, Sue Benefield, Robert Little, Mary Sayne, Eldridge Hutcheson, Patty Wallace, Joe Bishop.

Second row: Gwen Weant, Buddy Youmans, Nancy Florence, Gordon Bradford, Mary Caffey, David Richardson.

Right of Arch, front row: Joan Sand, Eric Silverberg, June Hearn, Tommy Nesbitt, Joyce Blankenship, Albin Carter.

Second row: Roy Brady, Nancy Wallace, Howell Vaughan, Jeanette Daves, James Alexander, Barbara Freeman.

Front Center: Barbara Thompson, Richard Oliver, Kay Johnson, Charles Freeman.



QUEEN AND HER COURT

Back row, left to right: Nancy Florence, Genie Lee, Mary Caffey.
Front row, left to right: Nancy Wallace, June Hearn, Joan Sand.

"Remember When"



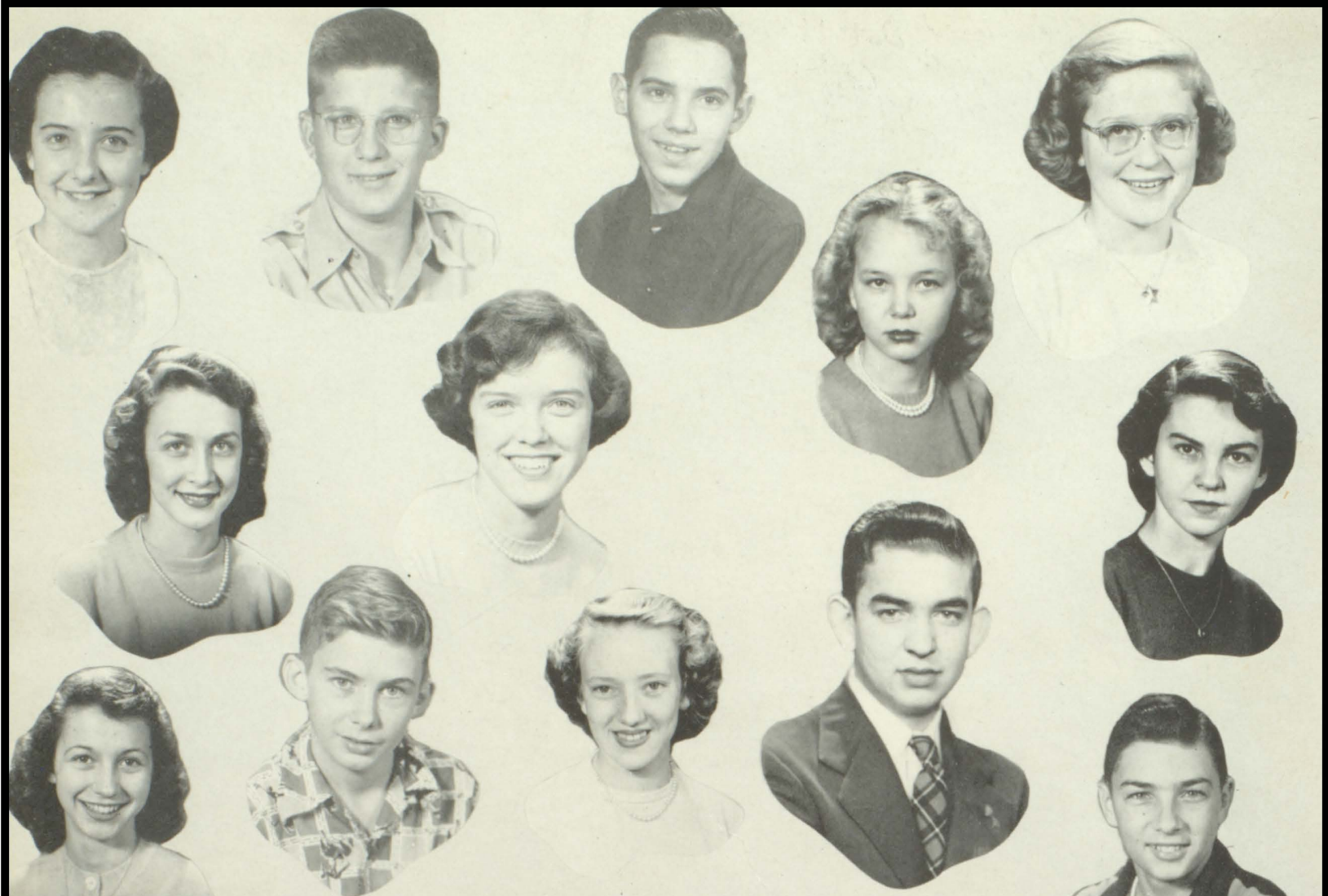

The Ad Club



COMPLIMENTS

OF

MAYOR AND COUNCIL

CITY OF COLLEGE PARK

THE AD CLUB

Reading from left to right, Top row: Jean Dennard, Jimmy Player, John Wimberley, Shirley Keeling, Marilyn Medernach. . . . Second row: Frances Atkinson, Mary Caffey, Nancy Stephenson. . . . Third row: Sue Stephenson, Ronald McCall, Mary Sayne, Ronald Farr, Robert Brinkley. . . . Fourth row: Jimmy Blackstone, Wanda Harris, Jerry Bell, Marian Lawther, Carter Allgood. . . . Bottom row: Bob Smith, Chet Brownagle, Peggy Koch, Robert Griswold, June Travis.

President

MRS. SIDNEY A. KENDRICK

Vice-President

MRS. T. I. CANTRELI

P.-T. A.

THE

PARENT-

TEACHER

ASSOCIATION

. . . . OF

COLLEGE PARK HIGH SCHOOL

EXTENDS ITS GREETING

. . . . TO THE

CLASS OF 1950

Secretary

MRS. W. R. PRENDERGAST

Treasurer

MRS. HOUSTON WHITE

Best Wishes
SENIORS
JUNIOR WOMAN'S CLUB

Compliments
of
MR. AND MRS. P. H. FLORENCE

COMPLIMENTS
OF
**EAST POINT ELKS LODGE
No. 1617**

East Point, Georgia

COMPLIMENTS
OF
**BANK
of
COLLEGE PARK**

126 NO. MAIN STREET
COLLEGE PARK, GA.

*Complete
Banking Service*

*May the Years
of the Class of
'50
Be Prosperous Ones.*

**The College Park
Woman's Club**

Compliments
of
Mr. and Mrs. E. V. Medernach

The Nursery School and Kindergarten
St. John's Church, College Park, Ga., 9:30-12:30
Monday through Friday
Mrs. John Crea Mrs. E. V. Medernach
CA. 3052 — CA. 4647

COLLEGE PARK NURSERY SCHOOL
404 West Cambridge Ave. CA. 2907
Monday thru Friday 7 a.m.-6 p.m. Nursery School
for 3 year olds. Kindergarten for 4 and 5 yr. olds
Mrs. E. J. Weems, Mgr. Mrs. A. L. Layton, Asst.

"Clean Clothes Are Good Health"
SUNSHINE ODORLESS CLEANERS
Where Satisfaction is a Certainty
123 WHITEWAY CALHOUN 9178
EAST POINT, GA.

COMPLIMENTS
OF
BANK OF FULTON COUNTY
109 S. Main Street
East Point, Ga.
Capital \$200,000 Surplus \$100,000

J. D. SMITH GRAIN COMPANY

Distributors

CAMELLIA, AZALEA, GARDEN AND FIELD FERTILIZERS

Duplex Feeds, Flour, Grain and U. S. Approved
Pullorum Controlled Baby Chicks

— WE DELIVER —

318 SOUTH MAIN STREET

PHONE CA. 3643

"A FEED FOR EVERY NEED"

TENNESSEE CORPORATION

Manufacturers

of

MINERALIZED FERTILIZERS

COPPER FUNGICIDES

MANGANESE SULPHATE

ZINC SULPHATE

FERRIC SULPHATE

LIQUID SULPHUR DIOXIDE

EAST POINT, GEORGIA

"Yes, Bill, I'd love to go"

The value of the telephone isn't just the calls you make. Sometimes the calls you receive are even more important. You'd miss a lot if the telephone wasn't there.

Just on calls you make, the telephone's a big bargain in convenience, security, success and good times. When you add the calls you receive, it's an even bigger value.

SOUTHERN BELL TELEPHONE AND TELEGRAPH COMPANY





OSCAR

is everywhere

ASK FOR



Potato Chips Always

MAIN MARKET

Now owned and operated by Warren Bros.
Complete line of Groceries, Meat and Produce
CA. 3641 — We Deliver

ALLEN SCALE CO.

774 MURPHY AVE., S. W.
ATLANTA, GA.

Scales *Welding*
Warehouse Trucks

BRIARCLIFF PLAZA BEAUTY SALON

Mr. Townsend
1025 Ponce de Leon Ave., N. E. HE. 6166

TEXACO CITY SERVICE STATION

804 North Main Street
College Park, Ga.
G. M. Richardson and L. Hearn

COLLEGE PARK FRUIT STAND

Fruits, Vegetables and Frozen Foods
930 North Main Street
CA. 9142

Every city has an outstanding shop

in Atlanta . . . **Leon Froksin**
225-27 PEACHTREE

SHERMER OIL COMPANY

O. S. Duncan, Mgr.
745 S. Main Street CA. 9295
COLLEGE PARK, GA.

Compliments of

THE RADIO DOCTOR

114 N. Main Street College Park, Ga.

Compliments

of

**ALL STAR
MANUFACTURING
COMPANY**

COLLEGE PARK SUPPLY COMPANY

Lumber and Building Supplies
Paints, Oils and Varnishes
317 So. Main Street CA. 2151-2152

Compliments

of

FLOWERS LUMBER COMPANY

1392 CENTRAL AVENUE

EAST POINT, GEORGIA

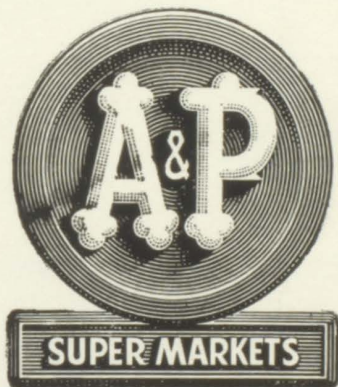

COMPLIMENTS
OF
RADIO STATION
WTJH

East Point, Georgia

Compliments of
EAST POINT REALTY COMPANY
REAL ESTATE - INSURANCE
CA. 2153

COLLEGE PARK PHARMACY

Phone: CAhoun 1186-1187
College Park, Ga.

Compliments
of
PARK THEATRE

BETSILL BROS. SERVICE STATION

Roosevelt Highway
College Park, Ga.

ANDREWS FLOWER SHOP

*Flowers
of
Distinction*



433 E. VIRGINIA AVENUE

Telephone FA. 2661

College Park, Ga.

Florist Telegraph Delivery

— *Flowers by Wire* —

LONGINO & SMITH, INC.

— AGENTS —

Insurance with Service

Established 1910

Fire - Auto - Life - Bonds - All other
Coverage

CA. 3176

Night CA. 3439

122½ S. Main Street

COLLEGE PARK, GEORGIA

MURRAY THE FLORIST

28,000 Square Feet of Glass

WEDDING DECORATIONS

POTTED PLANTS

FLORAL DESIGNS

CUT FLOWERS

WEST WASHINGTON ROAD

CAhoun 0646-7

CAhoun 2522

EAST POINT, GEORGIA

(Suburb of Atlanta)

Compliments

of

HIGHLAND BAKERY, INC.

"Bakers for the Home"

MILK and HONEY BREAD

Compliments

of

**EAST POINT MOTORS,
INC.**



YOUR STUDEBAKER DEALER



1210 N. MAIN STREET

FAirfax 1561

EAST POINT, GEORGIA

Reeder & McGaughey, Inc.

SPORTING GOODS

52 Broad Street, N. W.

ATLANTA 3, GEORGIA

SCHOOL SWEATER and JACKETS

Phone: WA. 8757

Compliments

of

SOUTHERN DAIRIES

COMPLIMENTS
OF
CAMERON & McWILLIAMS
SERVICE STATION

**COLLEGE PARK MILLING
COMPANY**

Incorporated
LIVESTOCK—
POULTRY FEEDS and SUPPLIES
115 East Taylor Avenue
East Point, Ga. CA. 1855

DUNCAN SHOE REPAIR

918 North Main Street
College Park, Georgia

McCURDY BEAUTY SHOP

522 E. Yale Avenue
Specializing in Permanent Waving
CA. 7443

COMPLIMENTS

OF

**DUTCH OVEN
BAKERIES**

COMPLIMENTS

OF

**EAST POINT
AUTO PARTS, INC.**

628 NORTH MAIN STREET

EAST POINT, GEORGIA

Compliments

of

**HENRY MOTOR
COMPANY**

434 NORTH MAIN STREET

EAST POINT, GEORGIA

"CHRYSLER-PLYMOUTH SINCE 1928"

At Better Stores Everywhere

Neatline

Finer Brassieres and Garter Belts

"Every Garment a Perfect One"

Ask for Them by Name

SOUTHERN BRASSIERE, INC.

EAST POINT, GEORGIA

JUHAN'S CLEANERS

112 N. Main Street College Park
CA. 4404

*Compliments
of*

THE SKYWAY THEATER

CA. 8426-7 *Firestone Distributors*

CAWTHON & HOLLUMS

Electrical Appliances

Authorized Service
Frigidaire and Bendix Home Laundry

EAST POINT, GA.

OAK TAVERN

*PIT COOKED
BARBECUE*

Homemade Brunswick Stew

Heating Southern Homes for Fifty Years

MONCRIEF FURNACE COMPANY

GAS FURNACES
OIL FURNACES
COAL AND STOKER FURNACES

676 HEMPHILL AVENUE, N. W.

HE. 1281



**Courteous
Service**

**Consistent
Savings**

Complete Satisfaction

*Shop with Confidence at the
Sign of the CS Rooster*

COLONIAL STORES

**GOODE BROTHERS
POULTRY COMPANY**

Wholesale

FRESH DRESSED POULTRY

Fresh Eggs

822 W. Harvard Avenue

CA. 5685

College Park, Ga.



The Best in Construction Equipment

INTERNATIONAL
Tractors and Power Units

ADAMS
Motor Graders

BUCYRUS-ERIE
Tractor Equipment

EUCLID
Earth-Moving Equipment

HOUGH
Tractor Loaders—Brooms and Sweepers

INGERSOLL-RAND
Air Compressors and Accessories

CONTRACTORS MACH. CO.
Trojan-Speed Patrols

CARCO
Hoists and Wagons

CONSTRUCTION MACHINERY CO.
Mixers—Saws—Pumps—Hoists

"QUICK-WAY" TRUCK SHOVEL CO.
Truck Shovels

M. R. S. MANUFACTURING CO.
Mississippi Wagons

UNION WIRE ROPE CORP.
Cable for All Purposes

"We Sell Nothing We Can't Service"

TRI-STATE
INCORPORATED

ATLANTA

MACON

SCHOOL FRIENDS MEET TO EAT

at

Campbell's

Ice Cream Bar

Campbell's

Burger Bar

Curb Service

Compliments

of

BLUE PLATE FOOD COMPANY

BROWNIE'S CLEANERS

1011-15 South Main Street

104 Jefferson Avenue

CAhoun 3012

East Point, Georgia

Compliments

of

BUFFINGTON TIRE COMPANY

CROLEY'S MARKET

Finest Groceries, Meats, Vegetables, Etc.

816 No. Main Street

Phone CA. 2161

EXONENTS OF BETTER LIVING

**EUBANKS
APPLIANCE
COMPANY**

Gas and Electrical Equipment

EAST POINT, GEORGIA

Durwood Eubanks

CAhoun 8824

TRAV'S SODA SHOP

Service DeLuxe

1008 N. MAIN STREETS

COLLEGE PARK, GA.

CA. 9431

Compliments

of

THE PIGGY PAK

**MORRIS
LAUNDRETTE**

104 E. John Wesley

College Park

CA. 3544

MOBLEY'S

BAR-B-Q

HAPEVILLE, GEORGIA

THE ARROW PRESS

... *Printing* ...

CAhoun 2474

890 VIRGINIA AVENUE

E. A. Reeves, Sr.

Hapeville, Ga.

High Museum School of Art

Professional Courses in Advertising Art,
Interior Decorating, Design and Fine Arts

BFA and MFA Degrees

Summer Session: June 19 - July 28, 1950
Winter Session begins September 11, 1950

Annual Scholarship Contest for
High School Seniors

Junior Classes for Students in Grade
and High Schools

Call or write for information

1262 Peachtree Street, N. E.

HEmlock 3134

Atlanta, Georgia

"Quality and Quick Service"

WA. 4589

SOUTHERN PHOTO SERVICE

*Retail Camera Store and Photo Finishing
Copying and Enlarging*

76 Alabama St., S.W. - R.A. Little - Robert L. Roy

J. G. STITH, Jeweler

Diamonds - Watches - Jewelry

115 S. Main St.

East Point, Ga.

CA. 5793

Compliments

of

WILDER ICE CREAM

CA. 5168

ARTHUR'S DRIVE-IN

Specializing in Pit-Cooked Bar-B-Q

911 S. Main Street

East Point, Ga.

Congratulations Seniors

B & F GRILL

364 N. Church Street, East Point, Ga.

Compliments of

College Park Laundry & Dry Cleaners

136-38-40 S. Main St.

"Bundles of Quality"

CAhoun 3128 — College Park, Ga.

Compliments of Your

LEE'S MEN'S SHOP

"Exclusive—not Expensive"

EAST POINT, GA.

Phone CAhoun 6969 W. E. (EM) Livingston

LIVINGSTON ELECTRIC CO.

All kinds Electric Wiring, Repair Work a Specialty

222 East Oxford Ave.

College Park, Ga.

COMPLIMENTS

OF

STEPHENSON HARDWARE COMPANY

Sporting Goods

Building Supplies

102-104 So. Main Street

CA. 2711

COLLEGE PARK, GEORGIA

Phone CA. 7568

Res. Phone CA. 1967

H. S. STARRETT PLUMBING COMPANY

Plumbing and Heating

Contracting and Repairing

130 W. Cleveland Avenue

East Point, Ga.

— *Westinghouse Dealer* —

Congratulations
There is no substitute for an education.

**EAST POINT
CHEVROLET DEALER, INC.**

Sales and Service
CHEVROLET - BUICK

USED CARS

600 NORTH MAIN STREET

EAST POINT, GEORGIA

Phone FA. 2611

**Because they're FRESH...
more people buy**

**Gordon's
fresh
POTATO CHIPS**

**—at your favorite Fount...
—at your favorite Store!**



COMPLIMENTS

OF

**LEE
CLEANERS**

Lee Street, S. W.

For FINER PORTRAITS — See Us

MINOR STUDIO

125 Whiteway Avenue East Point, Ga.

Weddings — Baby Portraits — Commercial

Photography — CA. 0682 — (night) AM. 1252

Compliments of

MRS. EMMA McGAUGHEY

SPECIALTY SHOP

106 South Main Street College Park, Ga.

Compliments of

PINYAN AND WHITE COMPANY

HARDWARE

Compliments

of

STIPES CLEANERS

ROBERT'S STUDIO

Portrait and Commercial Photography

76 Alabama Street, S. W. WA. 4589

R. A. Little — Robert L. Roy

Compliments

of

STRATTON BROS. SERVICE STATION

COMPLIMENTS

OF

**PEMBROKE
PHARMACY**

WATCHES — DIAMONDS

WATCH AND JEWELRY REPAIRING

YOUNG'S JEWELRY

104 W. Harvard Avenue

College Park, Ga.

CA. 8874

**COLLEGE PARK
FURNITURE CO.**

CA. 3534

Complete Furnishings

EASY TERMS

124-126 NORTH MAIN STREET

COLLEGE PARK, GEORGIA

COMPLIMENTS

OF

**EAST POINT
FORD
COMPANY**

EAST POINT, GA.

Compliments

of

CROKER BROS. GROCERY

Compliments

of

EARLE STORES

"Prices are fairest at Harris"

HARRIS SUPER MARKET

110 N. Main Street

East Point, Georgia

**HARRIS BROTHERS'
FURNITURE REPAIR SHOP**

Repairing our Specialty—Large or Small Jobs

227 E. South Main Street

College Park, Ga.

NEVILLE HARDWARE COMPANY

Next to Post Office

Our Senior Year in Business

CA. 1652

COLLEGE PARK, GA.

MOUNT NURSERIES, Florist

30 Years of Satisfactory Service

Phone CA. 1731

College Park, Ga.

Residential, Commercial and Industrial Wiring
CAhoun 7054 Nites & Sundays CAhoun 1206

PRESLEY ELECTRIC

Repairing Our Specialty—Large or Small Jobs

507 S. Main Street

East Point, Ga.

Compliments

of

W. L. ROBINSON CONSTRUCTION CO.

Keeping Ahead with Atlanta, the South and the
Nation — In Business

Southern Business University, Inc.

Founded 1866, P. O. Box 1246, Atlanta 1, Georgia

*Compliments
of*

**RODGER'S
SELF-SERVICE
LAUNDRY**

Compliments of

**BURNS
MUSIC CO.**
EAST POINT, GA.

Compliments

of

**HARRIS-STONE
CLEANERS**

Accurate Weather Strip & Screen Co.

1162 W. Peachtree St., N. W. . . HEmlock 6780

Weather Strips - Insulation - Metal Frame Screens

27 Years Experience JOHN CREA CA. 3052

PALMOUR'S

COFFEE and TEA

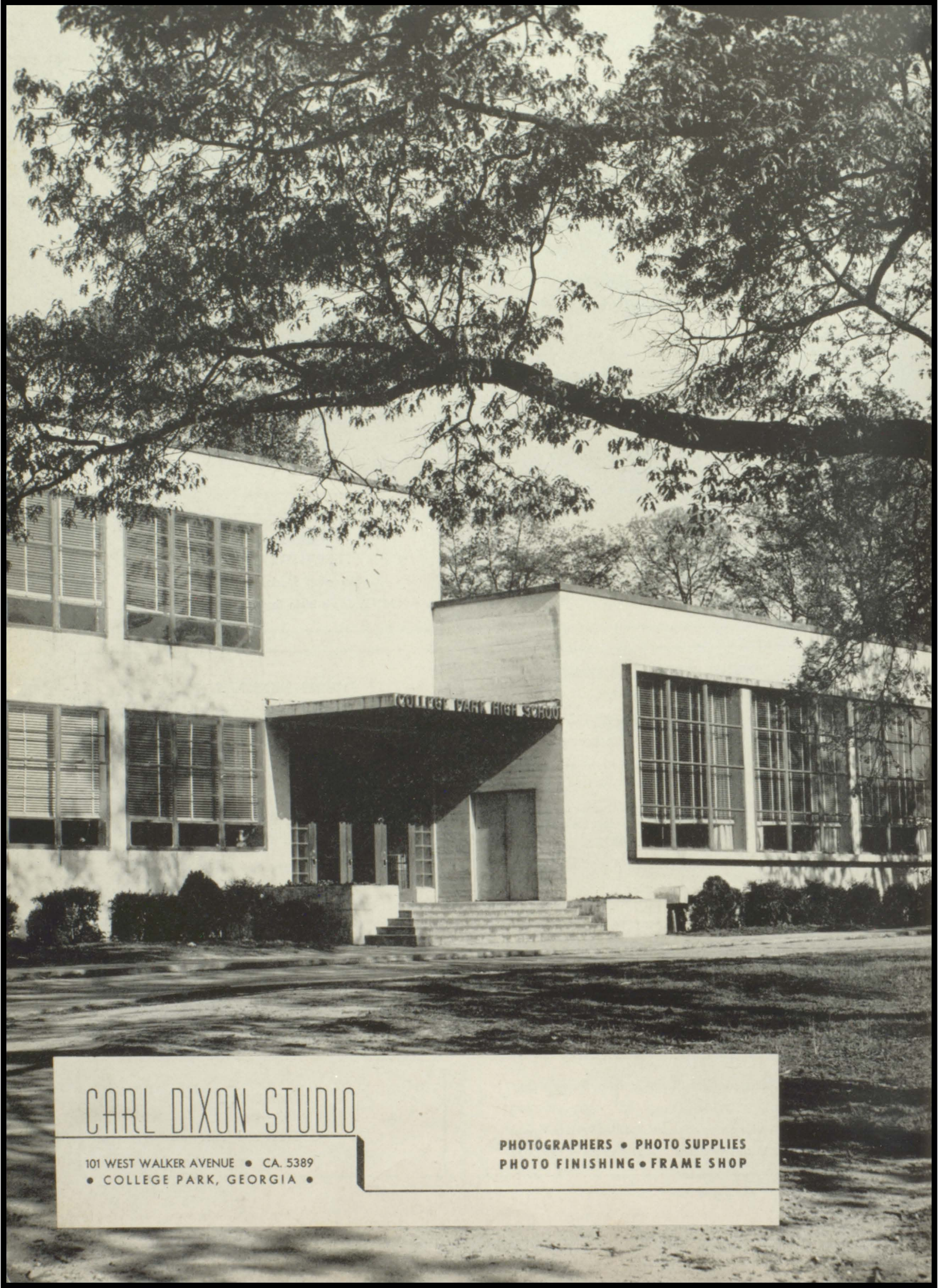

CARL DIXON STUDIO

101 WEST WALKER AVENUE • CA. 5389
• COLLEGE PARK, GEORGIA •

PHOTOGRAPHERS • PHOTO SUPPLIES
PHOTO FINISHING • FRAME SHOP



PHOTO PROCESS
Engraving Company
ATLANTA



Since the dawn of the century...

WE HAVE SPECIALIZED
IN THE PRODUCTION OF
OUTSTANDING COLLEGE
AND HIGH SCHOOL
YEARBOOKS



FOOTE & DAVIES, INC.

PHONE WALNUT 4600

POST OFFICE BOX 5109

ATLANTA

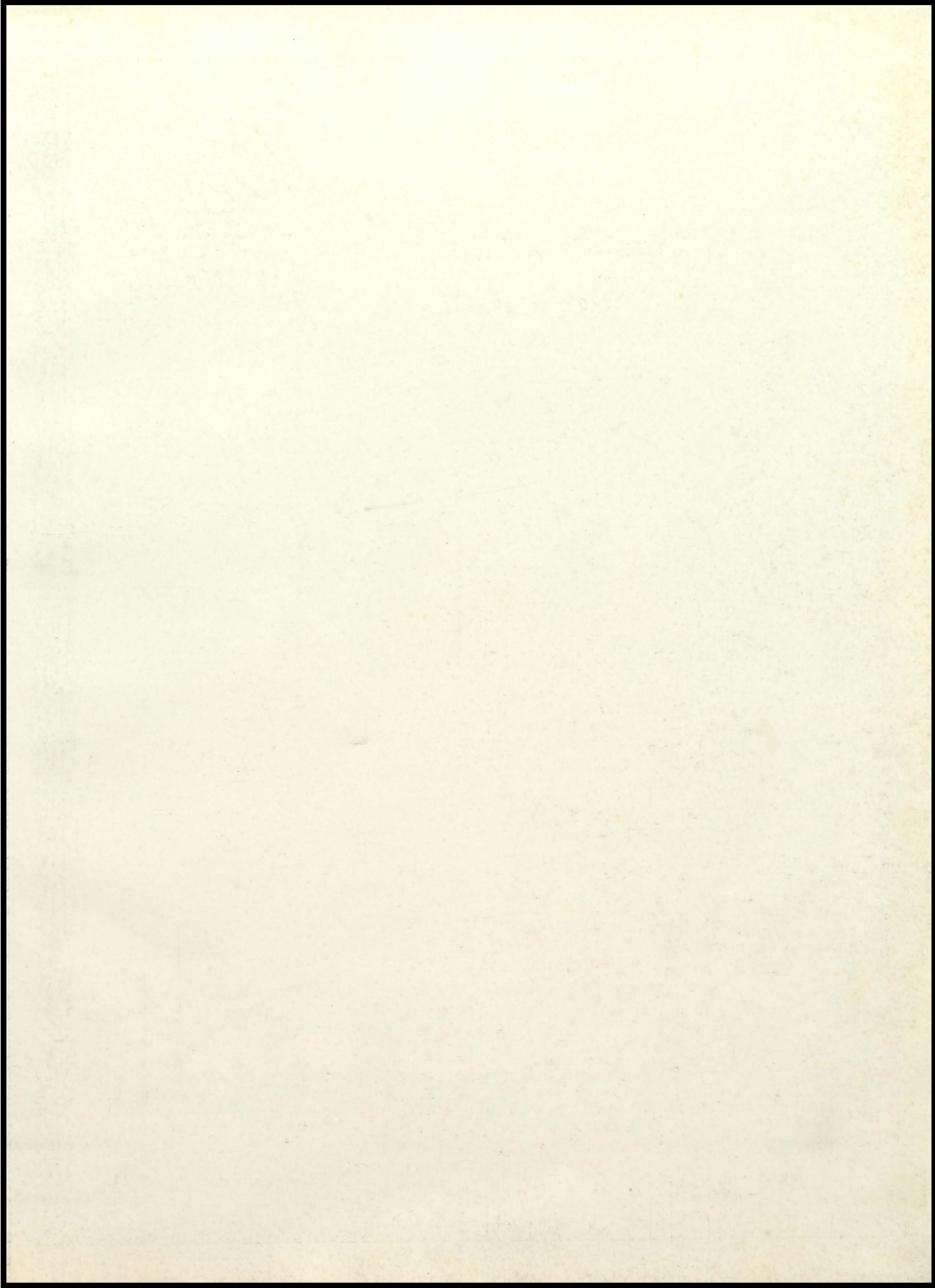

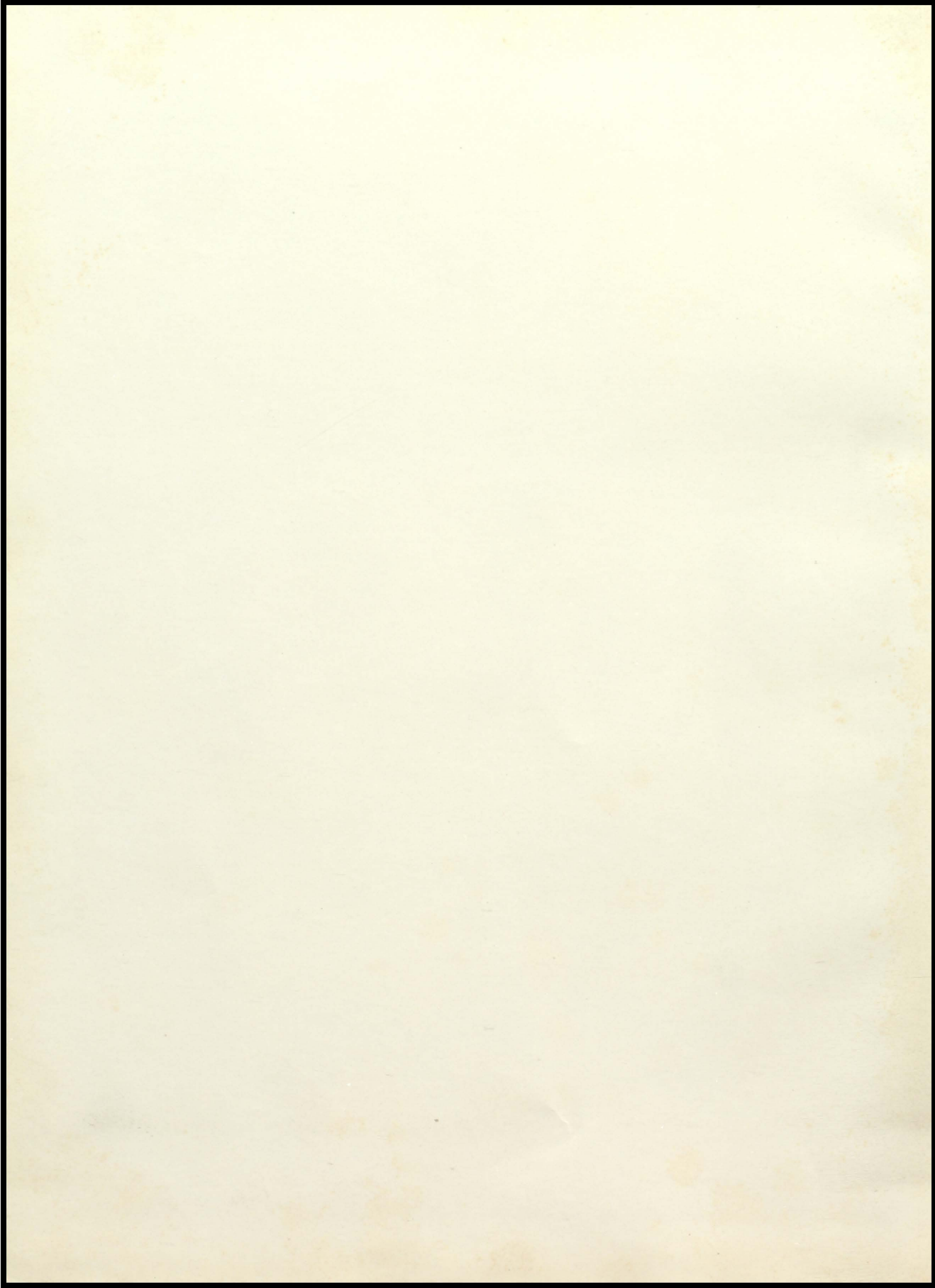

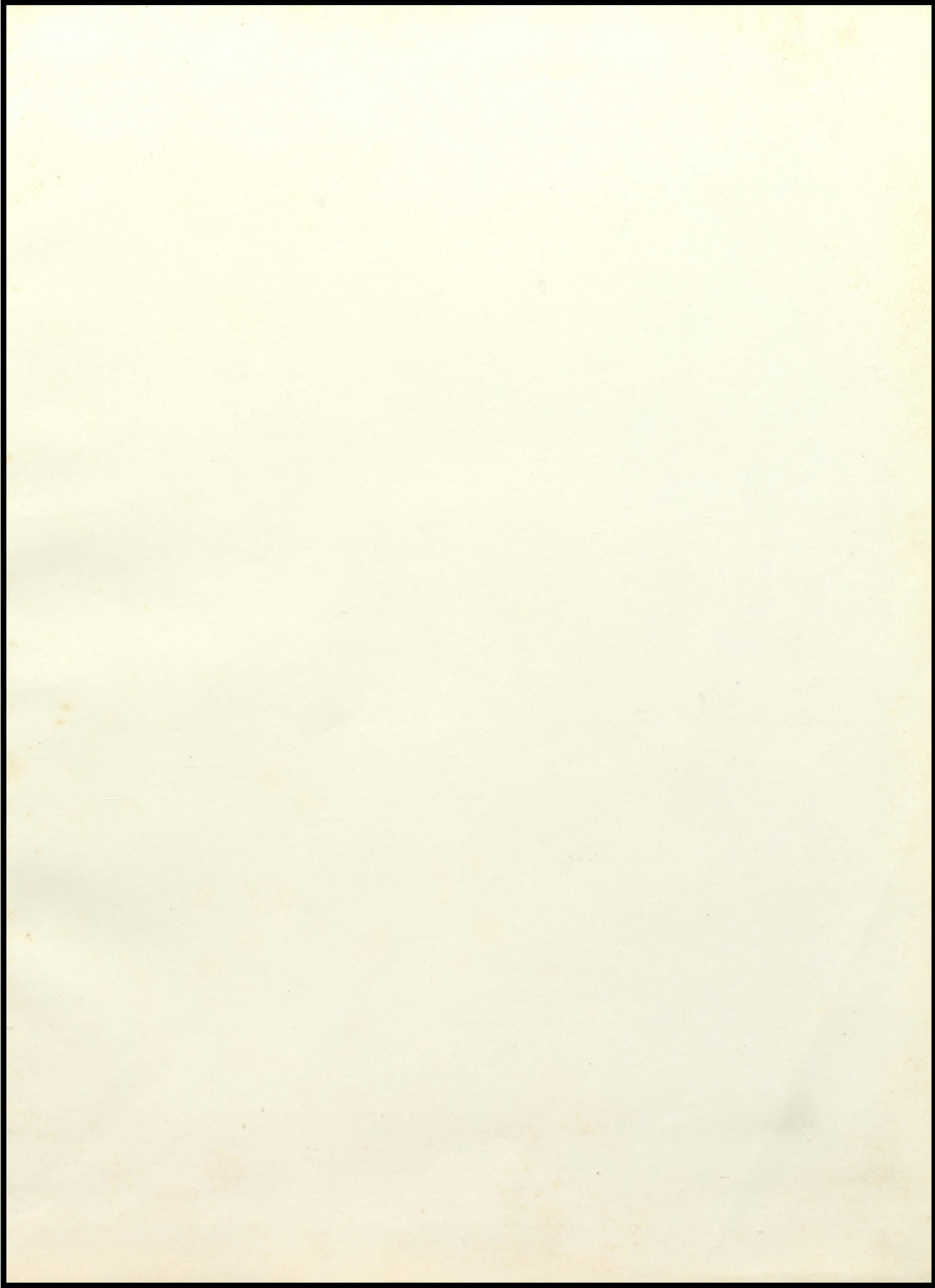



ALMA

On the city's western border,
Reared against the sky,
Proudly stands our Alma Mater,
As the years go by.*

Onward, upward, faithful ever,
Conquer and prevail.
Here's to thee, our Alma Mater,
College Park, all hail!



ER

Friendships here can ne'er be broken,
Nor forgotten be
Far surpassing wealth unspoken,
Love and Loyalty.

Lift the chorus, speed it onward,
Let our friendship tie.
Hail to thee, our Alma Mater,
Hail to College Park High.

