

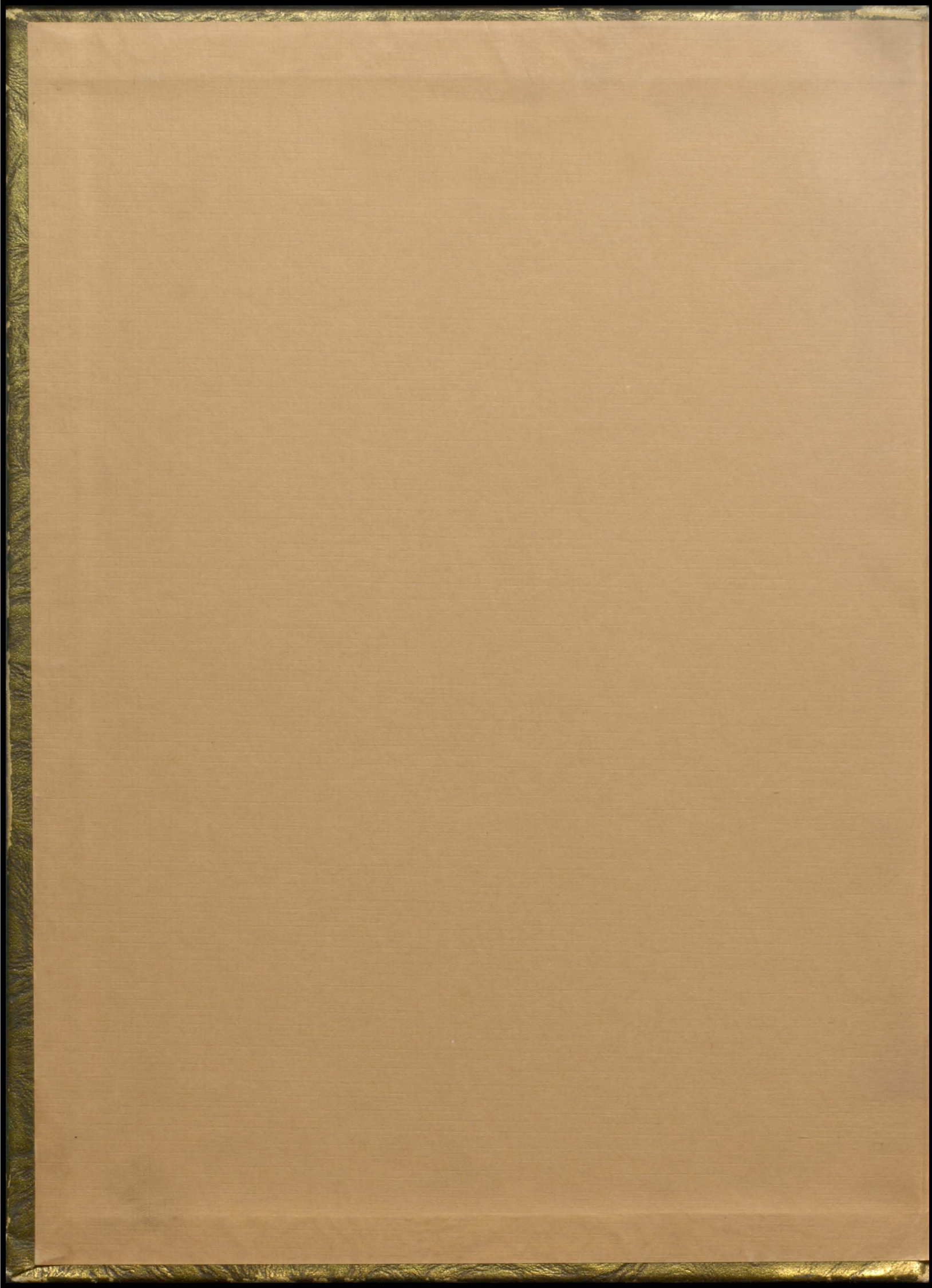

P. ounter

1 9 5 2

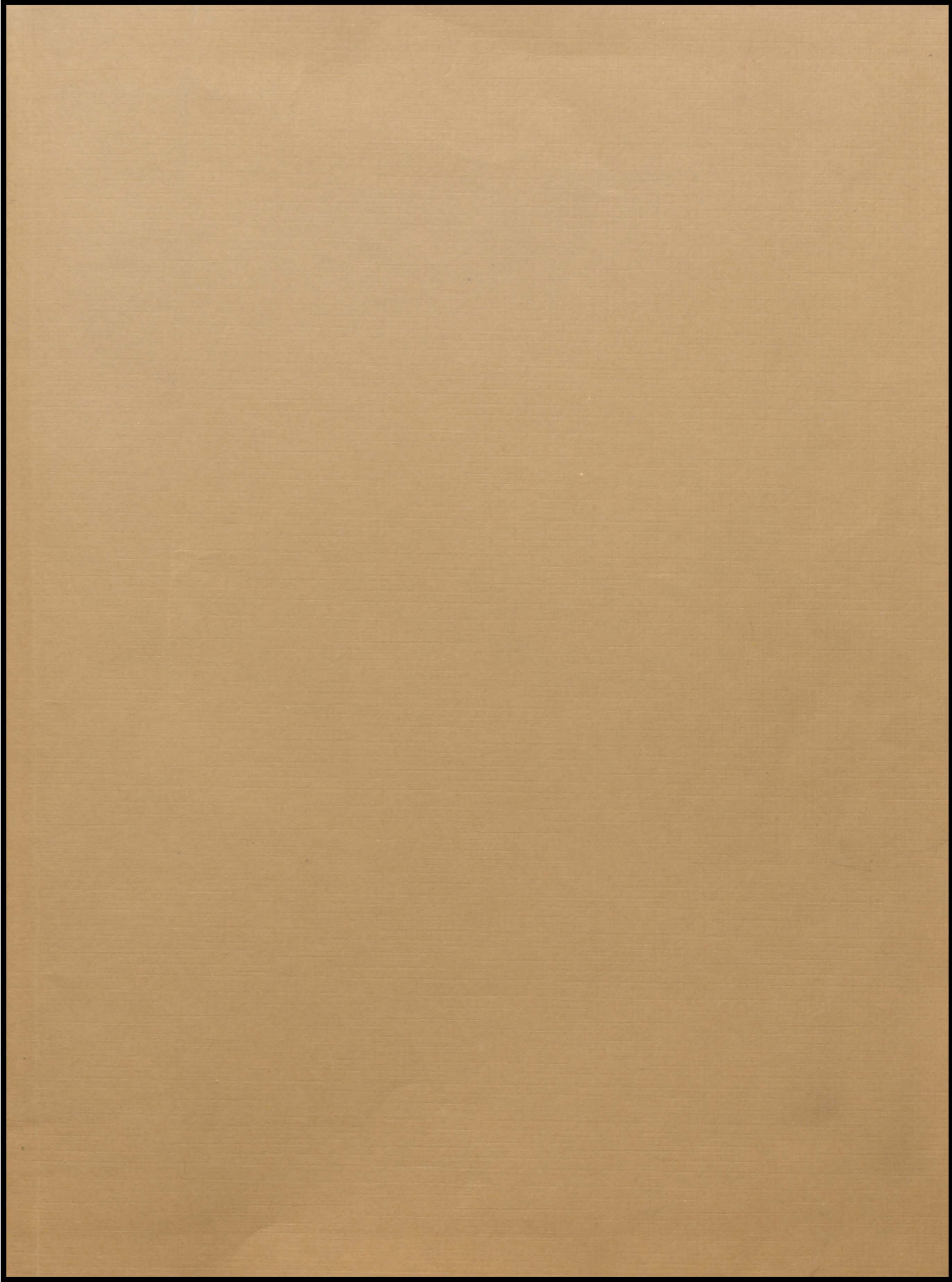



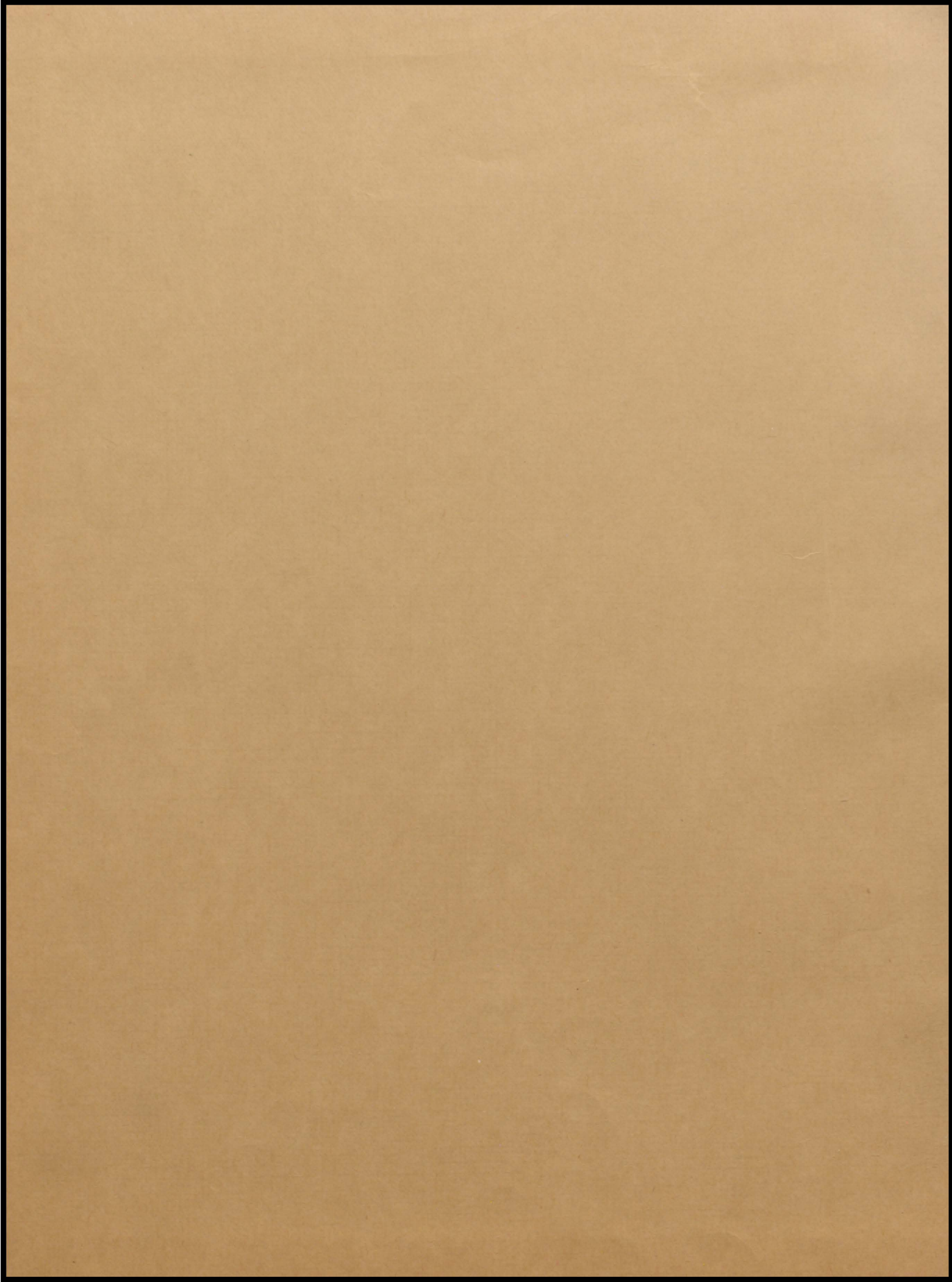

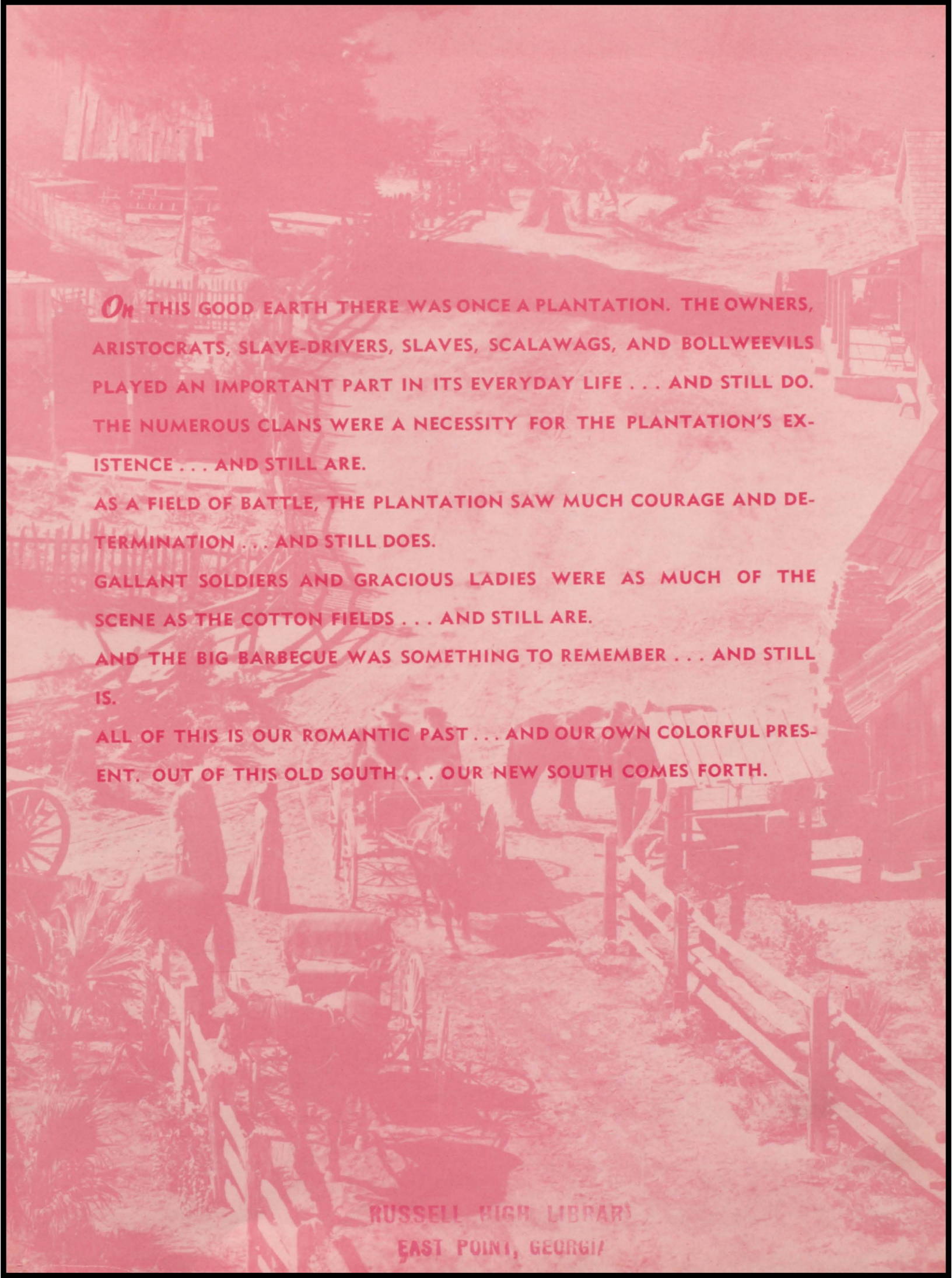

On THIS GOOD EARTH THERE WAS ONCE A PLANTATION. THE OWNERS, ARISTOCRATS, SLAVE-DRIVERS, SLAVES, SCALAWAGS, AND BOLLWEEVILS PLAYED AN IMPORTANT PART IN ITS EVERYDAY LIFE . . . AND STILL DO. THE NUMEROUS CLANS WERE A NECESSITY FOR THE PLANTATION'S EXISTENCE . . . AND STILL ARE.

AS A FIELD OF BATTLE, THE PLANTATION SAW MUCH COURAGE AND DETERMINATION . . . AND STILL DOES.

GALLANT SOLDIERS AND GRACIOUS LADIES WERE AS MUCH OF THE SCENE AS THE COTTON FIELDS . . . AND STILL ARE.

AND THE BIG BARBECUE WAS SOMETHING TO REMEMBER . . . AND STILL IS.

ALL OF THIS IS OUR ROMANTIC PAST . . . AND OUR OWN COLORFUL PRESENT. OUT OF THIS OLD SOUTH . . . OUR NEW SOUTH COMES FORTH.

RUSSELL HIGH LIBRARY
EAST POINT, GEORGIA



PAT HARDY ● *Editor*
HELEN HENDLEY ● *Asso. Editor*
BESS SHEFFIELD ● *Bus. Mgr.*
WILMA BRIDENBAUGH ● *Adv. Mgr.*

RUSSELL HIGH SCHOOL
EAST POINT, GEORGIA

OUT OF THIS GLORIOUS PAST HAS COME THE



BACKGROUND FOR THE . . .

1952 POINTER

... THIS HERITAGE TO ALL
*southerners** INSPIRES

* THE FACULTY
AND STUDENTS PUT
FORTH A GREATER
EFFORT





... THE *clans**
TO CREATE AND SERVE

*OUR ACTIVITIES GROW AND FLOURISH

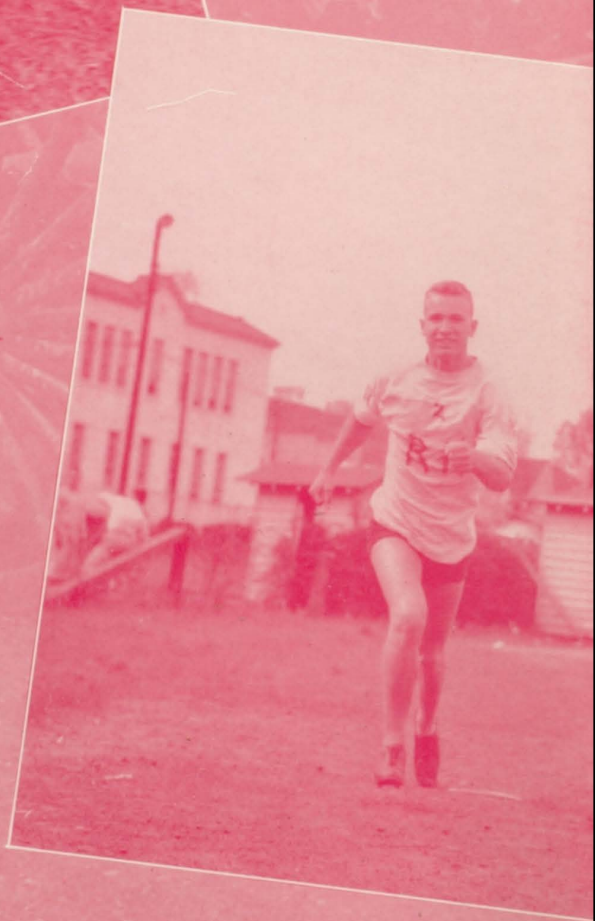

...OUR *teams** TO
UNITE EFFORTS
ON THE FIELDS
OF BATTLE

* THE SPORTS PROGRAM MEETS THE NEEDS



OF R. H. S.

... IN *gallant soldiers*
AND *gracious ladies,**
A BRAVENESS OF HEART

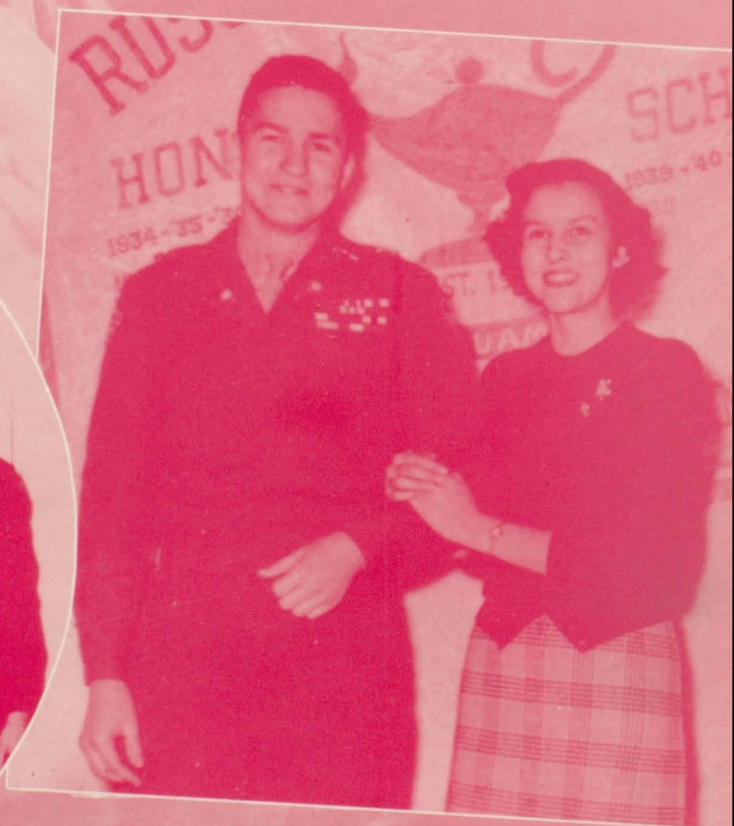
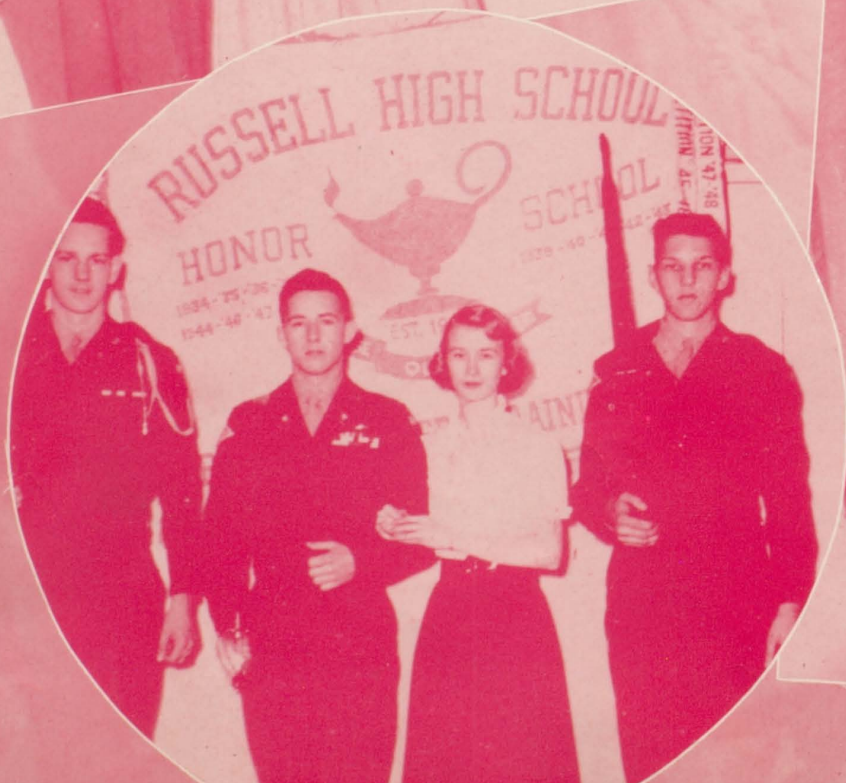

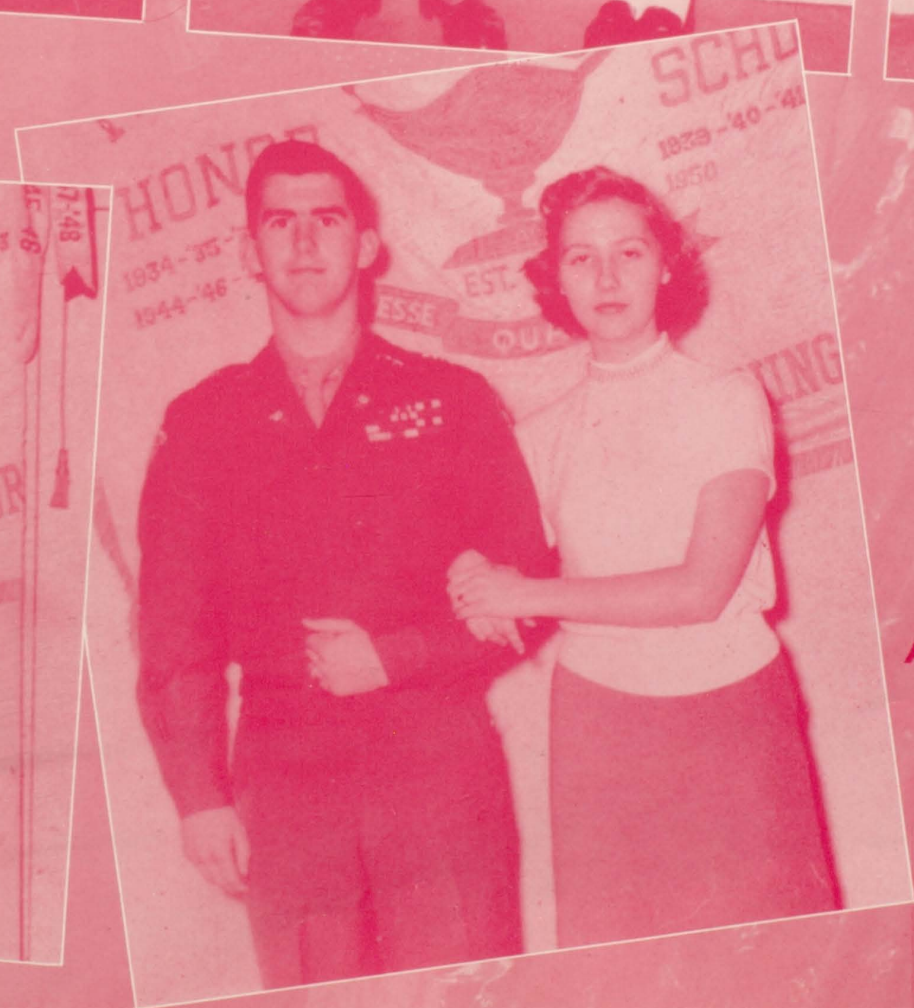
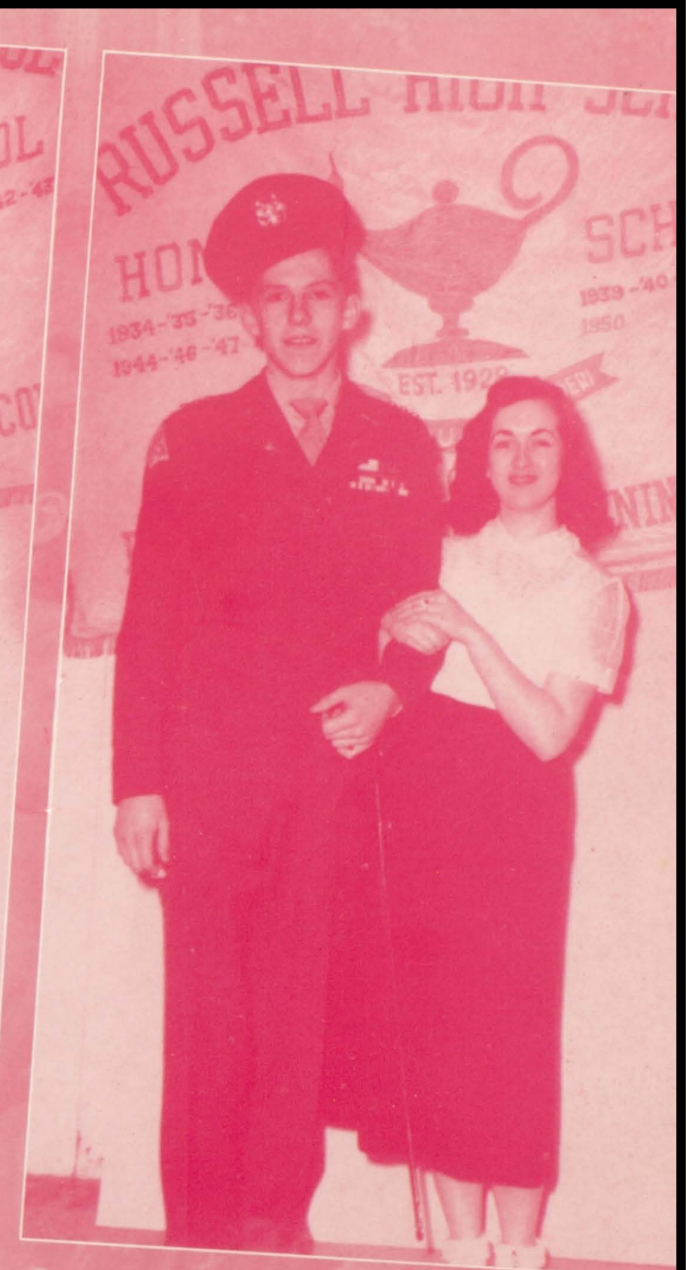

*R.O.T.C. UNITS
AND THEIR SPONSORS
ADD THEIR
PART TO OUR
SCHOOL LIFE

... THE *beaux and belles**
TO BE GLAMOUROUS
AND COURTEOUS

* THE SUPERLATIVES ARE OUR
TOP-RANKING STUDENTS



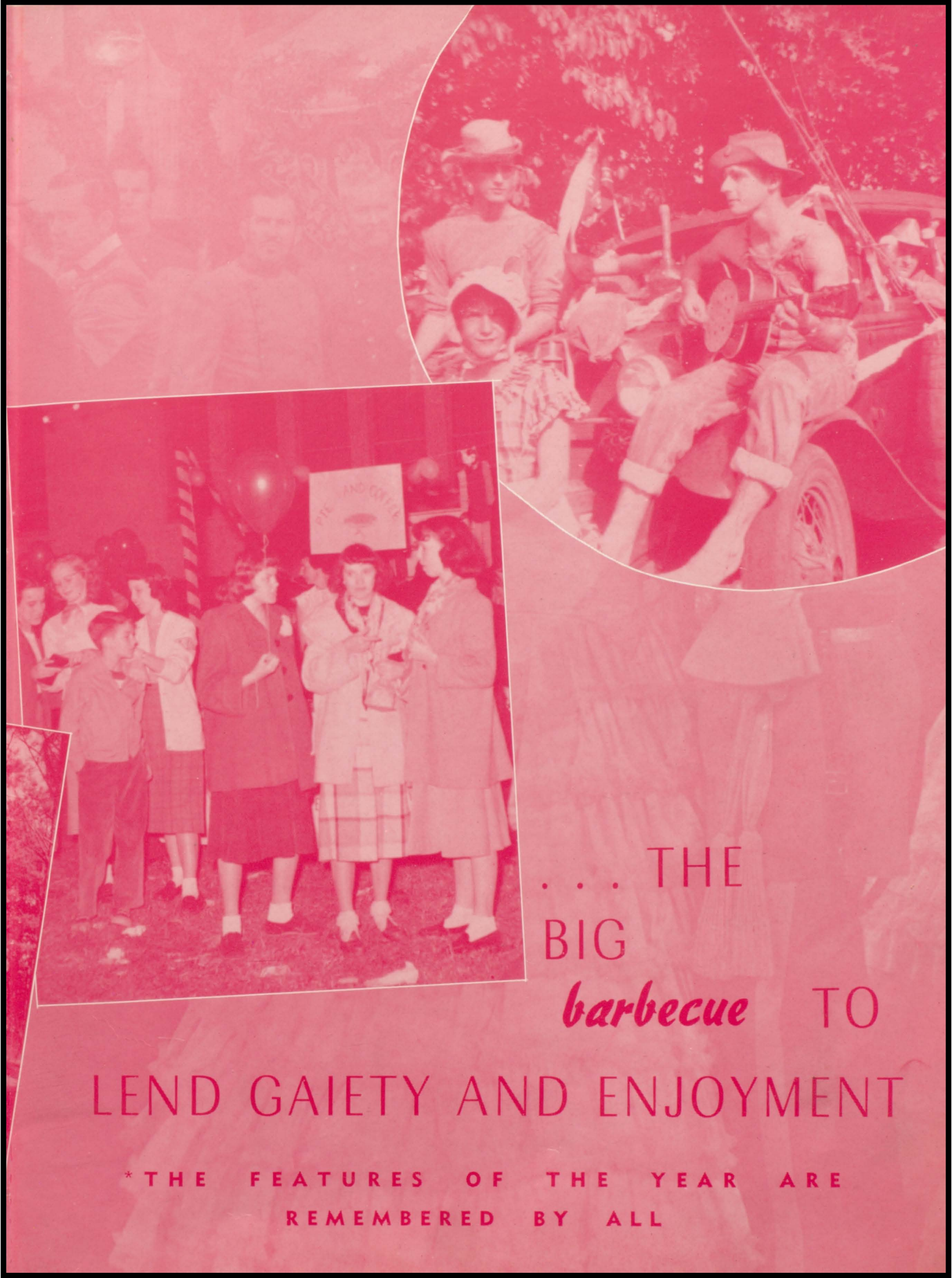

... THE
BIG
barbecue TO

LEND GAIETY AND ENJOYMENT

* THE FEATURES OF THE YEAR ARE
REMEMBERED BY ALL

D E D I C A T I O N

After careful consideration and thought, it has been decided that the '52 Pointer be dedicated—

For her tireless efforts in helping us with our many problems,

For the encouragement she gave us and the attitude she showed, which gave us the will to push forward,

Because she has worked so hard for each one of us individually, and

Because she has been, and will continue to be, an inspiration to each one of us and a shining example of perfect friendship,

We, the Staff and Class of 1952, dedicate this year's Pointer to . . .

MRS. EALUM





Miss Gross and Mr. Bowen

The Senior Class looks back on its high school career, both past and present, and finds that there are two outstanding personalities who helped them in every activity with wholehearted enthusiasm and support.

The Junior-Senior dance could not have been a success without such cooperation; the Senior activities would have amounted to nothing without this excellent support. For the unselfish time they gave to us we wish to express our appreciation to Miss Gross and Mr. Bowen.

IN APPRECIATION

TABLE OF CONTENTS

I	INTRODUCTION	1-11			
II	DEDICATION	12			
III	APPRECIATION	13			
IV	MEMORIAM	15			
V	PLANTATION OWNERS Administration	18-19			
VI	OVERSEERS Department Heads	20			
VII	SLAVE DRIVERS Faculty	21-27			
VIII	ARISTOCRATS Seniors	28-42			
IX	SCALAWAGS Juniors	43-46			
X	SLAVES Sophomores	47-50			
XI	CARPETBAGGERS Freshmen	51-55			
XII	BOLLWEEVILS Sub-Freshmen	56-60			
XIII	SENIOR ACTIVITIES	61-67			
XIV	THE CLANS	68-69			
	Pointer Staff	70-71			
	Wildcat Staff	72-73			
	Honor Society	74			
	Bank	75			
	Alpha Co-Ed Hi-Y	76			
	Beta Co-Ed Hi-Y	76			
	Civinettes	77			
	Civitans	77			
	F.H.A.	78			
	F.T.A.	78			
	D.E.	79			
	D.C.T.	79			
	Library Staff	80			
	Office Staff	80			
	Key Club	81			
	Dramatic Club	81			
	Pointer Representatives	82			
	Wildcat Representatives	82			
	Sub-Freshmen Y-Teens	83			
	Upper-Classmen Y-Teens	83			
	F.B.L.A.	84			
	Fire Marshals	84			
	Red Cross Representatives	84			
	Spanish Club	85			
	French Club	85			
	Quill and Scroll	85			
	Boys' Block Letter Club	86			
	Girls' Block Letter Club	87			
	Activity Letter Club	87			
	Boys' Ensemble	88			
	Girls' Small Ensemble	89			
	Accompanists	89			
	Gold Robe Choir	89			
	Girls' Chorus	90			
	Boys' Chorus	90			
	Sub-Freshmen Girls' Chorus	91			
	Majorettes	92			
	Band	92-93			
	Special Groups	93			
			XV	SENIOR PROPHECY	94-95
			XVI	THE FIELDS OF BATTLE	96-97
				Coaches	98
				Cheerleaders	98-99
				Football Team	100-105
				B-Team Football	106
				Tumbling Teams	107
				Boys' Basketball	108-109
				Girls' Basketball	110-111
				Baseball	112-113
				Track	114-115
				Physical Education	116-117
				Golf	117
			XVII	GALLANT SOLDIERS AND GRACIOUS LADIES	118-119
				Military Instructors	120
				Assistant Instructors and Sponsors	121
				R.O.T.C. Officers and Sponsors	122-125
				Rifle Team	126
				Officers' Club	127
				Battalion Staff	127
				Company A	128
				Company B	128
				Company C	129
				Band	129
			XVIII	THE BIG BARBECUE	130-131
				Carnival	132
				Who's Who at Russell	133
				Senior Play	134-135
				Philadelphia Trip	136
				Snapshots	137-141
				Senior Mirror	142-145
			XIX	BEAUX AND BELLES	146-147
				Superlatives	148-162
			XX	AD CLUB	163



BETTY THOMPSON

I N M E M O R I A M

DAVID ADAMS

FRANK BREWER

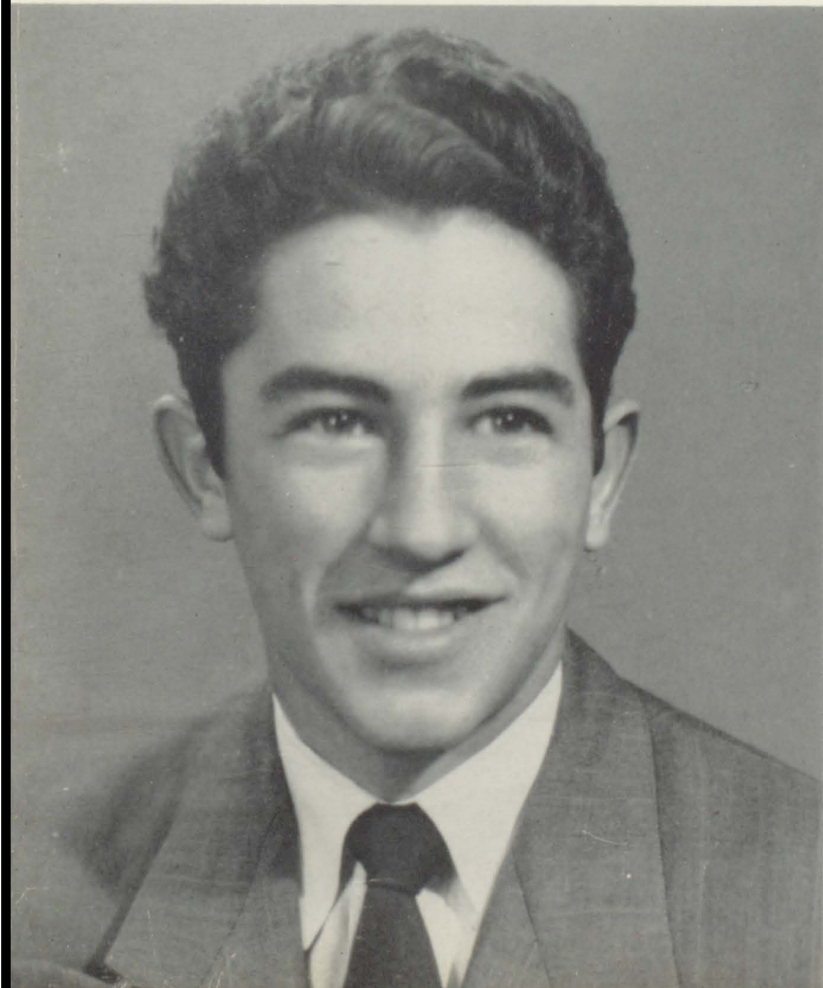

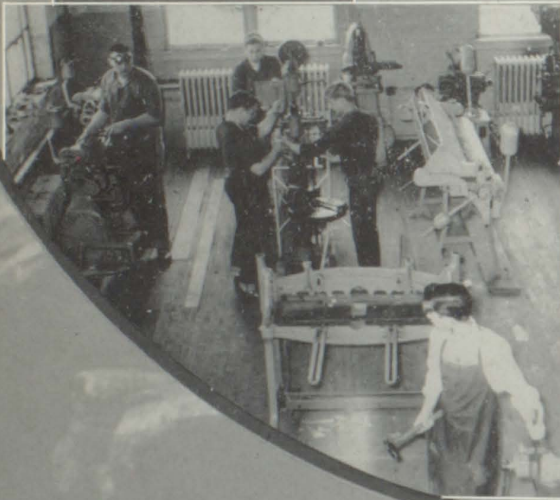

. the Southerners

ADMINISTRATION
DEPARTMENT HEADS
FACULTY
CLASSES





Mr. Knox Walker, Sr., Asst. Superintendent of Fulton County; Mr. L. L. Deck, Principal Russell High School; Mr. Paul D. West, Superintendent of Fulton County.

PLANTATION OWNERS

THE ADMINISTRATION

For their faithful service, their guidance and wise counseling, their kindness, inspiration and helpfulness to us through our High School days, We, the Pointer Staff of 1952, wish to express our thanks to the Administration. The outstanding reputation of our school is due largely to their splendid work.

Lower Left Corner: MISS LOIS PARR—Assistant Principal.

Left to Right: Mrs. Mamie Ealum, Clerk; Mrs. Clyde Wheeler, President, P.T.A.; Mr. Douglas Purdie, Counselor; Mrs. O. B. Boyd, Counselor.





Capt. Donald Gross, Military; Miss Flora Bailey, Home Economics. Not in picture: Mr. George Dean, Social Science; Mr. Larry S. Dodd, Athletics.

At Russell there is a group of teachers who have taken on extra responsibilities and burdens. These teachers, the Department Heads, have taken these responsibilities and fulfilled all that was expected of them. They have even done that which was seemingly impossible. They have worked dilligently to make their departments better and to give the students at Russell the best to prepare them for life. Not only have they striven to make Russell academically sound, but also to make Russell known in other parts of the nation because of their talented and spirited work. We, the Senior Class, wish to thank them for their wonderful friendship and guidance.

O V E R S E E R S

DEPARTMENT HEADS

Miss Julia Hardin, Physical Education; Mrs. Ruby White Brown, Music; Mrs. Kathleen Taylor Dolvin, Mathematics; Miss Louise McDaniel, Library.

Mr. John Evans, Industrial Arts; Miss Bertie A. Gross, English; Mr. R. L. Bowen, Natural Science; Miss Clyde Wehunt, Commercial.





CHARLES W. ALDRIDGE
Athletics



MISS FLORA BAILEY
Home Economics



HENRY BILLINGHURST
Commercial

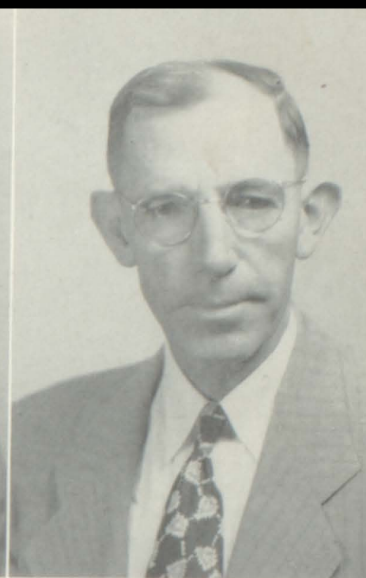

R. L. BOWEN
Science



MISS VELMA BOWLES
English



MRS. O. B. BOYD
English



MRS. RUBY WHITE BROWN
Music



MRS. MIRIAM G. BURCH
Social Science

S L A V E D R I V E R S

THE FACULTY

The South is noted for its hospitality and friendly people. Though we sometimes forget it, our teachers are our best friends. We would like to take each teacher individually as an example of this Southern kindness.

Mr. Aldridge is considered by the students to be a typical coach. He is line coach for the football team and varsity basketball coach. He is a true supporter of school spirit and "tops" as a teacher.

Miss Bailey is head of the Home Economics Department. She has been teaching girls the art of their responsibilities in that field.

Mr. Billinghurst has done a wonderful job in Business courses and he is always glad to do memographing for the school. We appreciate his willingness to help teachers as well as students.

Mr. Bowen has been teaching at Russell for a number of years. He was football coach earlier in his career and did a grand job. He is especially appreciated for his assistance as advisor for the Junior Class and head of the Science Department.

Miss Bowles has done outstanding work with Sub-Freshmen in the English Department. She gets them off to a good start.

Mrs. Boyd has always been considered one of the very best English teachers, and in her new position as counselor for girls she has been an inspiration as well as a helping hand to the student body.

Mrs. Brown has had lovely and well-deserved tributes written to her by every Senior Class because of her sincere efforts to boost our school and spirit. Her love of music and interest in students is something we all admire in her.





JOHN CASH
Social Science



MRS. MARELLE W. CHAPMAN
Mathematics



EUGENE P. COLLEY
Commercial



MISS SHIRLEY DAVIDSON
Physical Education



LARRY S. DODD
Athletics



MRS. KATHLEEN T. DOLVIN
Mathematics



MRS. GLADYS DUKE
DE



JOHN D. EVANS
Industrial Arts

S L A V E D R I V E R S

Mrs. Burch has done an excellent job as a faculty member. She gave up teaching English to assist with the overflow of History classes, a fact that all of us greatly appreciate.

Mr. Cash, a young and popular teacher, has done a fine job as sponsor of the Civitan Club, besides his faculty duties. He was responsible for a benefit show for the March of Dimes.

Mrs. Chapman has been a great moral support this year. She has a keen interest in all of our athletic activities as well as being a "swell" teacher and friend.

Mr. Colley has done much for the school by fostering and advancing the Russell High Bank, besides being a very efficient teacher in the Commercial Department.

Miss Davidson has the ability to make her students feel relaxed and confident in class. She can be spotted a mile away by her constant smile.

Mr. Dodd is regarded as being a very efficient teacher as well as being head of the Athletic Department. He took the responsibility of a senior homeroom this year for the first time, and has been a wonderful friend and help.

Mrs. Dolvin did a wonderful job of selling "Pointers." She has also given her time freely as Sub-Freshman advisor and by taking students to basketball games and other events.

Mrs. Duke, head of the D.E. Department. Under her guidance this department has expanded greatly and become very active.

As head of the shops, Mr. Evans has made outstanding advancement. His students have constructed beautiful chests, book ends and other useful articles.





LEROY FARGASON
Mathematics



MISS MARTHA GALLOWAY
Science



G. T. GIESLER
Industrial Arts

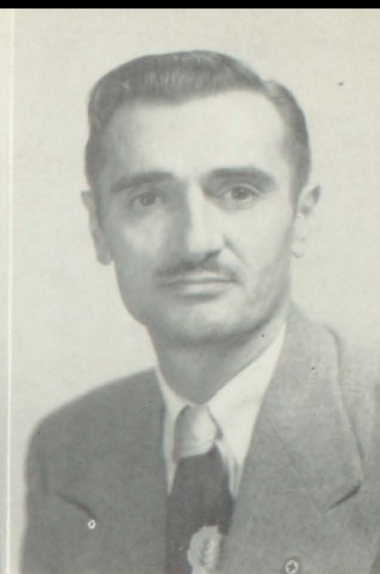

GUY G. GERMANO
Language

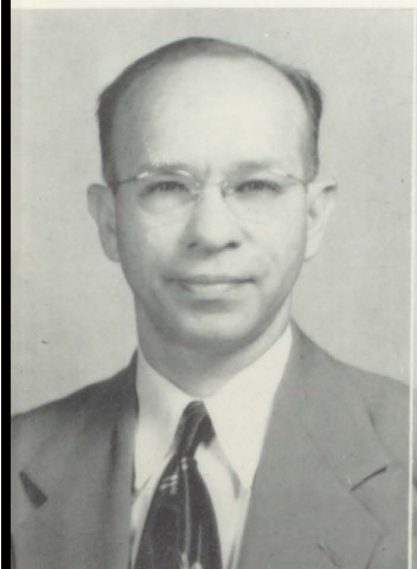

E. E. GIBBONS
Social Science



MRS. H. T. GOLIGHTLY
Mathematics



MRS. O. L. GOLSON
Science



JOHN W. GRINDLE
Commercial

T H E F A C U L T Y

Mr. Fargason has been an exceptionally good geometry teacher and during his first year at Russell he has won many friends.

We all know Miss Galloway by her untiring school spirit and devotion to her students. She has many friends among teachers and pupils.

Mr. Giesler, also new this year, formed a locker patrol and helped us get rid of most of the torn up lockers. We all enjoyed his very interesting lectures about India.

Mr. Germano adds much to our school with his interesting Spanish classes. He has also given us a touch of the Spanish he so thoroughly teaches by his improvement to our patio.

Mr. Gibbons has been a good geography teacher. He left us once, but of course he knows a good school when he sees it, so he came back.

Mrs. Golightly has been a great help to new students in her Sub-Freshman classes, as well as doing a fine job as sponsor of the F.T.A.

Mrs. Golson is to be praised for her fine work of taking over where Mr. Gause left off. We hope she likes Russell as much as we like her.

Mr. Grindle has done many things since he started his teaching career two years ago: He not only does a fine job with his business education classes, but can also be depended upon to be a chaperon or sponsor for student socials.





MISS BERTIE GROSS
English



CAPT. DONALD E. GROSS
Military



THOMAS F. GUFFIN, JR
Science

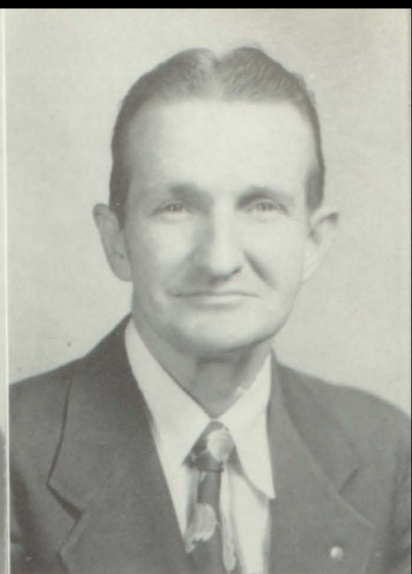

HAROLD GUNN
Science



RICHARD HANSBERY
Band



MISS JULIA HARDIN
Physical Education



MISS JO WILL HEARN
English



CECIL H. JACKSON
Social Science

S L A V E D R I V E R S

Miss Gross is dearly appreciated for her enthusiastic interest in the senior class as their advisor. We think she has more "Wildcat spirit" than the rest of the school combined.

Captain Gross has been an inspiration to the military boys. He is always willing to chaperon school functions and provides some very interesting chapel programs.

Mr. Guffin is considered by his students to be one of the most thorough teachers in the Science Department. He is always helpful with the projection machine.

Mr. Gunn does different kinds of outstanding things for our school. He is sponsor of the Key Club and Golf Club. He also does a good job of managing the book room.

The band, under the leadership of Mr. Hansbery, has advanced remarkably. He did a swell job during football season and the students appreciate it.

Miss Hardin has, without a doubt, helped the Physical Education Department to advance tremendously. She also had a successful girls basketball team.

Miss Hearn has been with us for a number of years and is continuing her efficient work as spelling teacher and helping sub-freshmen.

Along with his faculty duties as a social science teacher, Mr. Jackson is sponsor of the National Honor Society at Russell. All of his students enjoy and appreciate his assistance.





MISS MARGUERITE JACKSON
English



MISS ELLA MAE JENKINS
Home Economics



T. P. JONES
Athletics



MRS. AGNES KEHELEY
Commercial



MRS. FRANK LIDDELL
Home Economics



MRS. LUCY LOWE
English



JOHN LUBICH
Social Science



MISS LOUISE McDANIEL
Library

T H E F A C U L T Y

Miss Jackson is loved and appreciated by the Seniors as well as underclassmen for her faithful work on the Wildcat and Pointer. She has shown a deep interest in all school affairs and Russell is indeed lucky to have such an efficient journalist on its faculty.

Miss Jenkins, an attractive Home Economics teacher, has helped girls in this field and in Family Relations also. She has many friends at Russell.

Mr. Jones has done numerous things during his first year. He has coached the B-team football team, assisted as scout for the varsity and Organized a tumbling team. Every student appreciates his sincere efforts and interest in the athletic program.

Mrs. Keheley has given much of her knowledge of typing and stenography to Russell students. She always has a friendly word for everyone.

Mrs. Liddell, another new teacher, taught Fam-

ily Relations and Home Economics. Her courses were interesting and enjoyed by all her students.

Mrs. Lowe has been at Russell for some time and everyone loves her. She teaches English and is interested in her students' individual needs.

Mr. Lubich is the envy of the basketball team

for his athletic ability. He did a fine job of pinch-hitting and teaching social science this year.

Miss McDaniel has contributed much of her time and effort furthering the students' knowledge of books. She keeps the library as clean as she would her own home.





JAMES F. MANSER
Social Science



FRANK MARSHALL
DCT



MRS. FRED MARSHALL
Physical Education

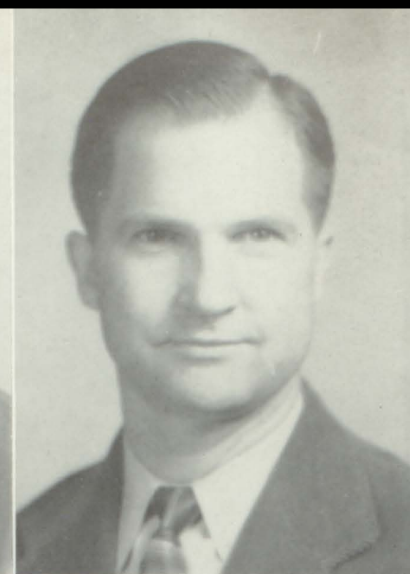

T. P. MATUS
ART



SGT. FRED T. MORRIS
Military



M. C. PADGET, JR.
Mathematics



MRS. VIRGINIA M. PARKER
Language



MR. DOUGLAS PURDIE
Counselor

S L A V E D R I V E R S

Mr. Manser should be voted as our most versatile teacher. He had to pinch hit in the Music and English Departments and did an excellent job in both.

Mr. Marshall worked hard on photography for the "Pointer" which he handled very efficient-

ly. He is also to be recommended for his fine work as sponsor of the Civinettes.

Mrs. Marshall, who came to Russell for her first year, has made a wonderful health teacher and sponsor for the Sub-Freshmen Y-Teens.

Mr. Matus came to us after Christmas and

what an improvement he has made in the Art Department! His pupils learned what art really is.

Sgt. Morris has done outstanding work with the military boys. He is well liked and respected by the entire student body.

Mr. Padget has been a very conscientious business teacher. In the past he sponsored a school store which was enjoyed by everyone.

Mrs. Parker has long been recognized for her ability in Latin and English. This year she organized a very successful dramatic club. The Seniors are especially indebted to her for her excellent job with the Senior Play.

Mr. Purdie, student counselor, has been an inspiration to the student body because of his interest and assistance with their personal, as well as scholastic, problems. We admire his understanding for us and our problems.





MRS. LOUISA RILEY
Mathematics



ELMER K. ROBERTSON
Industrial Arts



MRS. IRENE RUTLAND
Cafeteria



SGT. H. T. STUBBS, JR.
Military



ALEX TRUITT
Athletics



MRS. BETTY ANN TUCKER
Library



MRS. BETTY JEAN TUCKER
Office



MISS MARIE VANDIVER
English

T H E F A C U L T Y

Mrs. Riley has been a great strength to the Senior Class of 1952. She helped us put the Junior-Senior Prom over last year and this year she was a great help in selling ads for the Pointer.

Mr. Robertson has helped boys in metal shop to produce work of fine quality and original design.

Many meals have been prepared here at Russell by Mrs. Rutland. She always plans delicious and nutritious meals.

Sgt. Stubbs has proved to be very efficient in his dealings with the boys taking military. The boys all liked him and learned much from him.

Mr. Truitt is particularly recognized as being our new and extremely successful football coach. He did a grand job during this past year, his first year at Russell, and has become a friend and superb coach, as well as an efficient teacher to all of us.

Mrs. Betty Ann Tucker has been a great help in our library. She is particularly interested in helping students with college catalogs.

Mrs. Betty Jean Tucker, our office assistant, has become a close friend to all the students. She has taken a deep interest in the school and we owe a debt of thanks to her.

Miss Vandiver has given a new interest to our school with her modern methods of education. She takes the students outlook on education and teaches them those things they want and need to learn. We all admire and appreciate her.

Miss Wehunt has done an excellent job as head of the Commercial Department and as Freshman advisor.

Miss Williams has always been on hand for all athletic contests with that Wildcat spirit. She has also done a good job in the English Department.

We, the Seniors of 1952, would like to tell "our" faculty that "we love you." We shall always remember your kindness, encouragement and interest in our individual needs. God bless you!

MISS CLYDE WEHNT
Commercial

MISS JACKIE WILLIAMS
English





SENIOR OFFICERS

BILLY MORAN	<i>President</i>
JAMES IVEY	<i>Vice-President</i>
PAT HARDY	<i>Secretary</i>
CALVIN DuBOSE	<i>Treasurer</i>

THE ARISTOCRATS

SENIORS OF 1952

Here it is—the end of our five years at RUSSELL HIGH—and as we, the Seniors of 1952, glance back to review our high school years, we find each year has added new and never forgotten memories. Our joy of graduation is overshadowed by our reluctance to be leaving our many friends, teachers, and corridors of RUSSELL itself.

What a new experience our first year was—new friends, new teachers, a whole new life before us. We were proud to tell people we were a part of RUSSELL, and as the years have gone by, one by one, we have grown prouder still.

We walked down the halls of RUSSELL with more assurance our Freshman year. Different activities became an important part of our school life, and "School Spirit" began to mean something to us. Our confidence was growing—.

We declared our independence our Sophomore year, for we woke up to the fact that we were really a part of RUSSELL. The dances, football and basketball games, club socials and all the other phases of school

in which we eagerly participated and looked forward to will never be forgotten.

No year compared with the year we were Juniors. Many of our memories included the construction of a new library, a music room and a complete new wing of classrooms. We ordered our Senior Rings and started working on the Junior-Senior dance. We sold donuts to raise money for the dance, got out of classes, played "hookey" and went swimming and many other things that brought us closer together as a class.

Before we knew where the four years had gone, our fifth and final year was here, and at last we were Seniors. What a busy year this was—publishing the Pointer, producing the Senior Play, ordering invitations and cards—there was always something to keep us on the run.

Now it is time to leave RUSSELL behind us, along with some of the wonderful memories of our school years which will always be treasured in our hearts. Fondly, we bid farewell to RUSSELL HIGH, our treasured, loved and never-to-be-forgotten Alma Mater.





GERRY ALLEN



BETTY ANDERSON

SENIORS

CHARLES ANDERSON

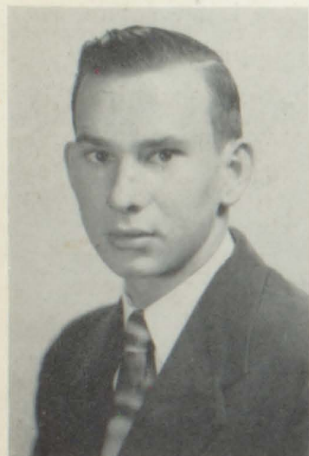

RONALD ANDREWS



ROBERT ARMSTRONG

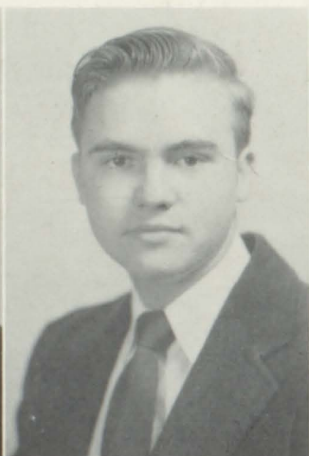

LOTTIE AYSCUE



DOROTHY BANISTER



BETTY BARBER



SUE BARTON



DORIS BECKHAM



BEVERLY BENTON



JO ANN BLACK





BETTY BLACKMARR

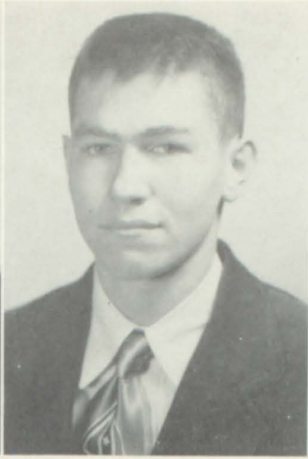

JACK BOLING



JOE BOLING



JON BORUP



PEGGY BRABHAM



WILMA BRIDENBAUGH



BEVERLEE BROWN

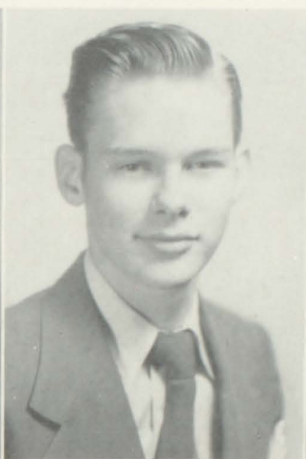

JAMES BROWN



PAULINE BURDETTE



EDNA MAE BURNS

of 1952

PEGGY BURNS



EUGENE CABE





CHARLES CARDIN



JOYCE CARTER

SENIORS

BARBARA CASH



PATRICIA CHAMBERS



CAROLYN CHAPMAN



JOYCE CHEEK



ARLENE CHRISTIAN



MARLENE CHRISTAIN



NIGEL CLARK



REGGIE CLAY



BETTY COLE



CHARLOTTE COLLINS



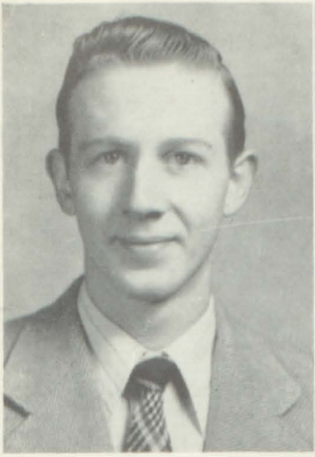

DON COTTONGIM



JANE CROW



EARL DANIELL



LEROY DAVIS

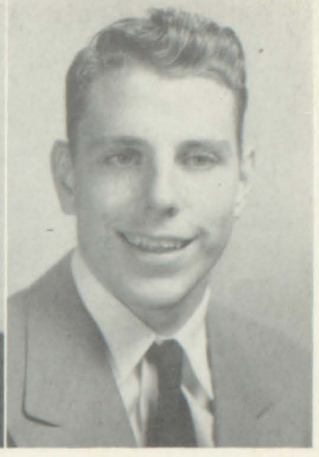

JIMMY DIAL



MAUDE DICKERSON



CALVIN DUBOSE



MICHAEL DUNN

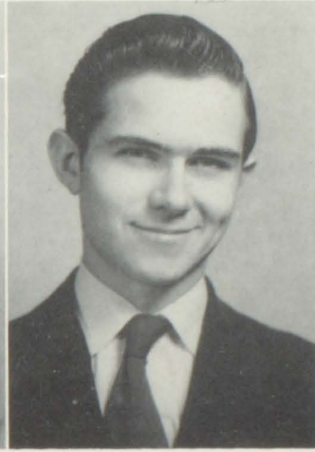

JOE DURRETT



SHIRLEY ERWIN

of 1952

DONALD FOLSOM

LARRY FUSS





GAIL GALLUPS



BETTY GANN

SENIORS

HUGH GARRISON



B. W. GIBBONS



ELNORA GILBERT



BEVERLY GOINS



LUCILLE GRAHAM



JACK GRIST



PAT HARDY



MERLE HART



MARY HEAD



OLIN HEAD





OWEN HEAD



HELEN HENDLEY



PATRICIA HENRIOUD



ROBERT HENRIOUD



ROBERT HOGUE



MILDRED HOLMAN



CAROLYN HORNSBY



JOAN HULSEY



EMILY HUNT



JAMES HUTCHESON

of 1952

DOROTHY HYATT



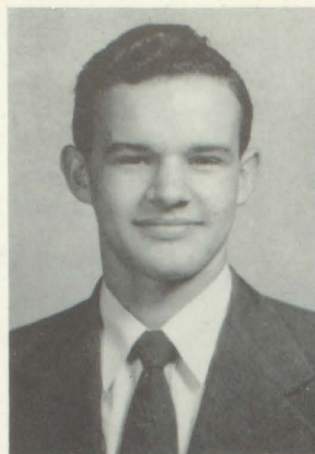

JAMES IVEY



DORIS JONES

SENIORS

LOUIS JONES



NEIL KEEN



EMMETT KOHLER



EDWARD KORB



KENNETH LACKEY

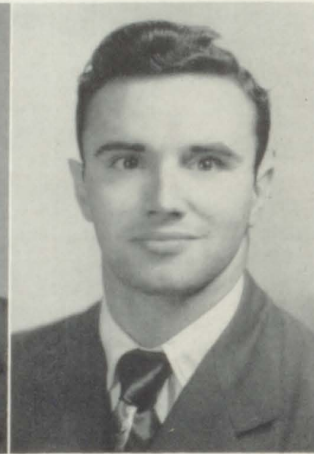

DAVID LEE



RALPH LIPHAM



PAT LITTLE



ROBERT LITTLE



JACKIE LUNSFORD





SHIRLEY MALOY



JO ANN MANN



KENNETH MASSINGALE



JUNE MAULDIN



RAY McCRARY



INA McKIBBEN



THOMAS McLENDON



DON McMILLIAN



JOHN MEARES



SHIRLEY MILLER

of 1952

BILL MINNIX

JERRY MITCHELL





BILL MORAN



BARBARA MULLINS

SENIORS

GENE MYERS



VIJA PALDE



DELORES PARROTT



HAROLD PATTERSON



BILLIE PATTON



ANNE PIERSON



MELVIN POPE

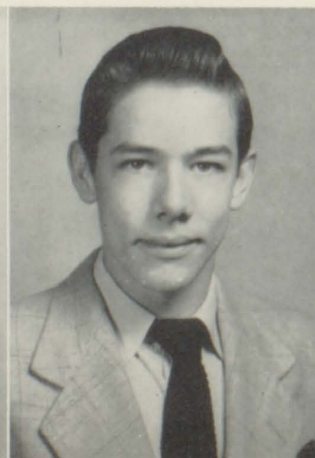

GERALDINE PORTER



BARBARA PRESTON



PATRICIA PRUETT





JACK QUINN



PATRICIA RAE



C. L. RAINWATER



JEANNETTE RAKESTRAW



JEAN REESE

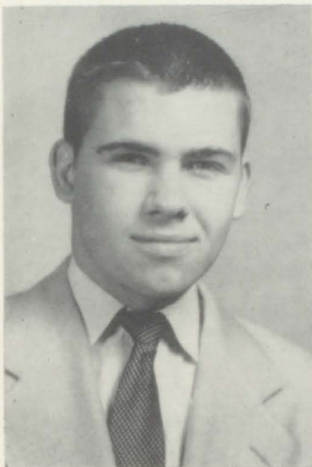

MARVIN REYNOLDS



RUFUS REYNOLDS



JERALDINE ROBERSON



BETTY ROBINSON



MABREY ROGERS

of 1952

PAT SAWYER



BESS SHEFFIELD





ISLA MAE SHELTON



LAWRENCE SIMPSON

SENIORS

WILLIE MAE SIRMANS



MARION SMITH



THEODORE STAMM



HOWELL STARR



WILLIAM STARRETT



HULDAH STELL



THOMAS STEMBRIDGE



DONALD STUBBS



ROD SUAREZ



ROBERT TARPLEY





EUGENIA TATUM



GARY TERRELL



JERE THORPE



JAMES TRIMBLE



NANCY TUCKER



AUDREY TURNER



LILLIAN TURNER



MARY ANN VISMORE



CAROL WAGONER



NANCY WALDEN

of 1952

GEORGE WALKER

JERRY WALLACE



SENIORS



MARTHA ANN WHEELER

MORGAN WHITAKER

SHIRLEY WILLIAMS

BUDDY WILSON

RAYMOND WOOD

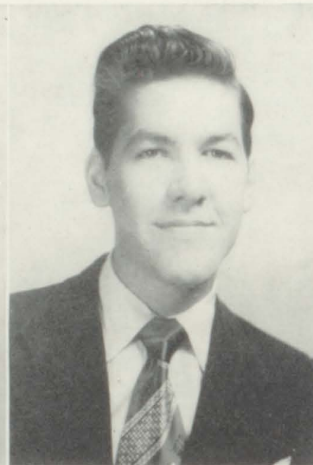

of 1952

**JUNIOR
OFFICERS**

JOE BELL *President*
 KENNETH WALZ *Vice-President*
 KITTY BROOKS *Secretary*
 THERESSA VINCENT *Treasurer*



T H E S C A L A W A G S

JUNIORS OF 1952

FIRST ROW

Billy Adams, Nona Allen, Sarah Allen,
 Ray Allgood, Jeanneen Anderson, Lavon
 Ashley.



SECOND ROW

Louise Babb, Arthur Baily, Barbara Bai-
 ly, Ann Barber, Martha Beall, Joe Bell.



THIRD ROW

Richard Bell, Jimmy Biles, Bob Billings-
 ley, Nina Fay Black, Selene Blair, Godfrey
 Blake.



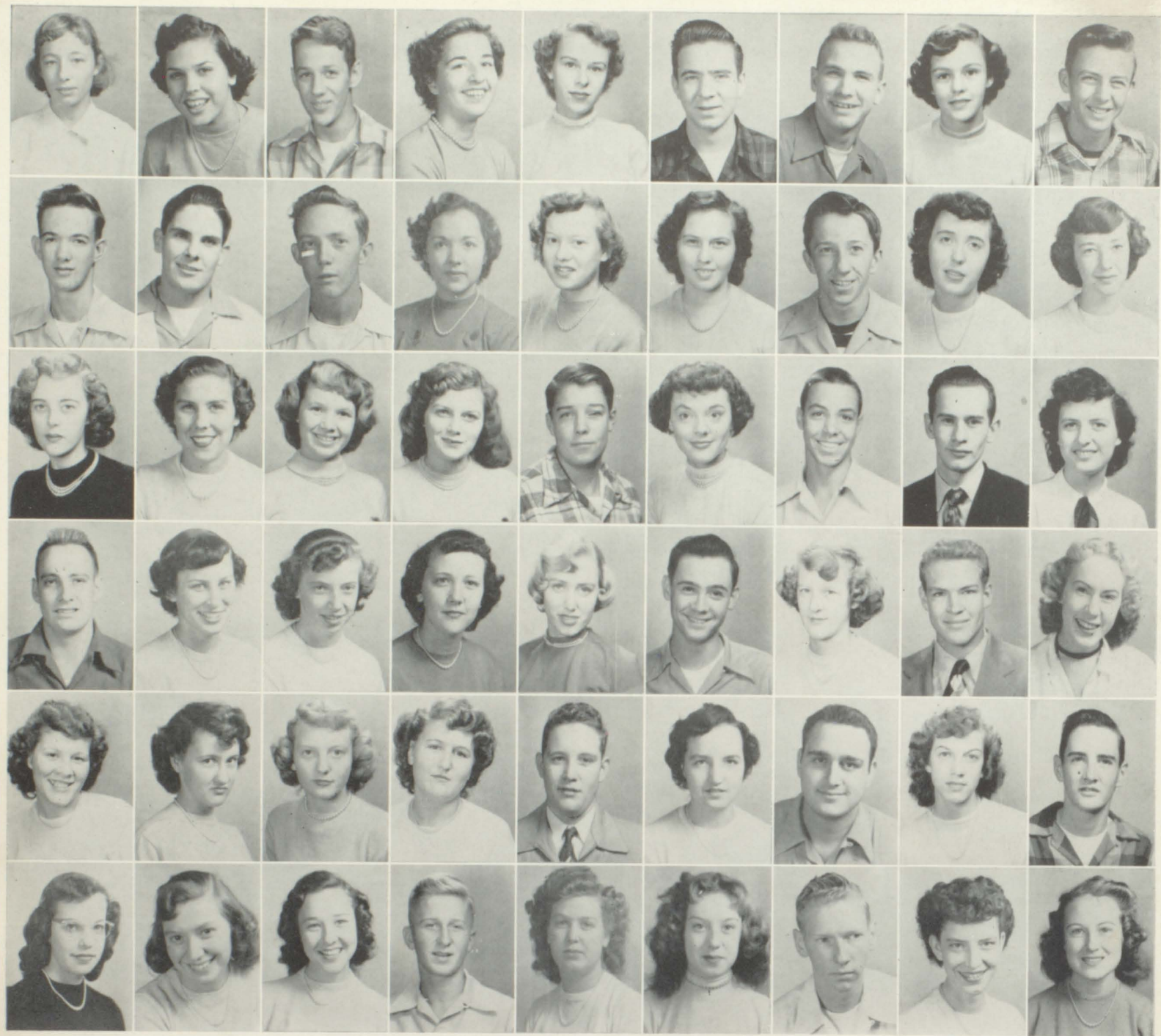



FIRST ROW

Pat Boggs, Carolyn Booker, George Bradbury, Kitty Brooks, Carolyn Burnette, Joe Burnette, David Byrd, Peggy Cannon, Ted Cannon, Frances Carter, Betty Jean Cato.

SECOND ROW

Richard Cavalli, Frank Clark, Delano Clay, Jo Ann Collins, Peggy Collins, Faye Cruse, Vincent Cunningham, Martha Mae Damron, Shirley Davenport, Barbara Davis, Brayton Davis.

THIRD ROW

Lucille Davis, Eleanor Dempsey, Pat Dodge, Mary Dodson, John Donaldson, Patty Dorsey, Francis DuBose, Freddie Duren, Barbara Edmondson, Ray Ellis, Donnie English.

FOURTH ROW

Jack Fagan, Shirley Fair, Janice Fields, Carolyn Folsom, Betty Fuller, Jimmy Gardner, Eloise Gilbert, Earl Giliam, Peggy Goad, Sammy Godsey, Audrey Grantham.

FIFTH ROW

Carolyn Grantham, June Gray, Beverly Gunderson, De-
lores Halcome, Mickey Hallum, Ann Hannah, Bud-
dy Harrison, Tommie Lou Hawkins, Billy Head, Bill
Henslee, Louis Hill.

SIXTH ROW

Dorothy Holcombe, Mary Holman, Eve Huckeba, Rich-
ard Hull, Marjorie Irwin, Eugene Jackson, Tommy
Jeanes, Annette Jenkins, Norma Jennings.

SEVENTH ROW

Minnie Lou Johnson, Donald Johnston, Kenneth Jones,
Ronnie Jones, Joane Keeler, Reggie Lee, Bill Le-
Master, Jack Leverette, Ray Lewis, Harold Lindsey,
Betty Lowe.

EIGHTH ROW

Carl Luttrell, Bobby Mahle, Nita Marks, Beverly Mar-
low, Jewell McClure, Stewart McCord, Pat McDaniel,
Ralph McDuffie, Beatrice McElreath, Betty McGregor,
Janet McKinnon.

JUNIOR CLASS OF 1952





JUNIOR CLASS OF 1952

FIRST ROW

Alice Meier, Gibbs Mobley, Rebecca Moore, Charlotte Morgan, Billy Moss, Ed Murphy, Bobby Oliver, Jimmy Oliver, Peggy O'Neal.

SECOND ROW

Joyce Payne, Newell Peacock, Bettie Phillips, Jean Power, Margie Presley, Robert Prickett, Bobby Prichett, J. D. Ragsdale, Elizabeth Randall.

THIRD ROW

Peggy Reese, Ann Roberts, Harold Roberts, Kenneth Ross, Viola Roumillat, Ramon Sammons, Charlene Sanders, Thomas Sanders, Doris Segars.

FOURTH ROW

Betty Ann Smith, Everette Smith, Jack Smith, Gretta Sosby, Ralph Stancill, Woodrow Starrett, Angela Strickland, Ann Strickland, Weldon Strickland.

FIFTH ROW

Billy Taylor, Betty Jo Thompson, Jim Thompson, Martin Torrance, Miriam Torrance, Carrienne Upchurch, Ronald Vaughn, Don Veal, Theresa Vincent.

SIXTH ROW

Lois Wall, Kenneth Walz, Janice Warren, Betty Ann Williams, Joe Williams, Dixie Willingham.



**SOPHOMORE
OFFICERS**

LARRY DEWBERRY.....*President*
 SAMBO CHANCE.....*Vice-President*
 BETH GIBBONS.....*Secretary*
 EUGENE DAVIS.....*Treasurer*



T H E S L A V E S

SOPHOMORES OF 1952

FIRST ROW

Onetha Abercrombie, Robert Addy, Lucy Alderman, Jean Alexander, Fred Allen, Bobby Almond.



SECOND ROW

Buddy Alston, Harold Anderson, Jerry Anderson, Ann Astin, Barbara Bacchus, Paula Bagwell.



THIRD ROW

Shirley Barber, Marilyn Barrows, Tommy Beall, Kay Bedingfield, Charles Benefield, Mildred Bettis.







FIRST ROW

Don Bishop, Allen Blackstock, Alex Boatwright, Sara Bowers, Gloria Brown, Mary Ann Brown, Nancy Brown, Renee Brown, Sara Brown, Nancy Burruss, Martha Camp, Stanley Camp, Gloria Campbell.



SECOND ROW

Emory Caine, Jerome Chambers, Sambo Chance, James Chapman, Jimmy Cobb, Shirley Cochran, James Collins, Mary Helen Collins, Eldon Court, Margaret Cox, Peggy Crawford, Charles Crockett, Jackie Cross.



THIRD ROW

Sally Crutchfield, Darlene Dailey, Betty Daniel, Raymond Daniell, Buddy Davenport, Ruth Davenport, Eugene Davis, Helen Davis, Jackie Davis, Gerald Dennis, Jean Derrick, Betty Jo DeVane, Larry Dewberry.

FOURTH ROW

John Dickinson, Stewart Dillard, Laverne Driver, Peppy Edmondson, Barbara Evans, Jimmy Fielding, Marlene Fillingim, Sylvia Fisher, Pat Fowler, Janice Fredrick, Robert Gaston, Beth Gibbons, Bennie Gilstrap.



FIFTH ROW

Larue Gossett, Benny Greer, Martha Griffin, Kenneth Gunderson, Barbara Hamilton, Talmadge Hand, Nona Hanson, James Hardy, Lamar Harrison, Ralph Harrison, Hazel Hartley, Betty Hatfield, Stephen Hatfield.

SIXTH ROW

Carl Hendricks, Wanda Henry, Dona'd Holbrook, Jackie Holt, Louise Holt, Shirley Holt, Doris Hoskins, Wilma Hudson, June Hyatt, Billy Ivey, Marvin Ivie.



SEVENTH ROW

Barbara Jarrell, Billy Jenkins, Richard Jenkins, Jim Johnson, Judy Jones, Lee Jones, Charles Jordon, Jane Jorgenson, Cordelia Kinsey, David Kirkland, Virgil Kitchens, Patsy Lackey, Denny Lancaster.

EIGHTH ROW

Gary Laurish, Claudette Leathers, Charles Lester, George Linzey, Evelyn Lowry, Jean Lowry, David Maddox, Curtis Martin, Jan Mays, Shirley McBrayer, Barbara McConnell, Bobby McDaniel, Joan McDonald.



NINTH ROW

Margie McDuffie, Mary McDuffie, Jackie McGaha, Bobby McKenzie, Betty Merritt, Crawford Moncrief, Gerald Moon, Donald Murdock, Agatha Norris, Dorsey Norris, Betty O'Quinn, Robert Parham, Evelyn Parker.

SOPHOMORE CLASS OF 1952

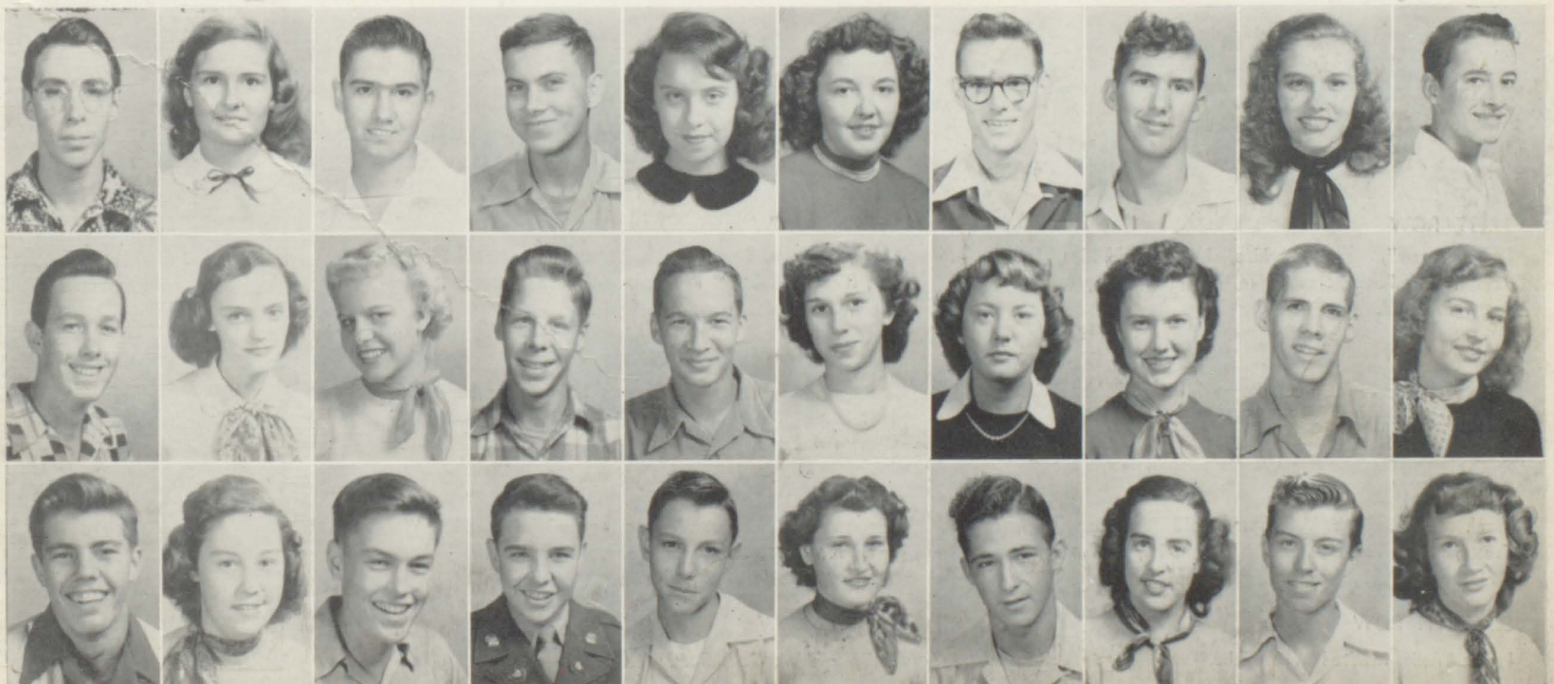

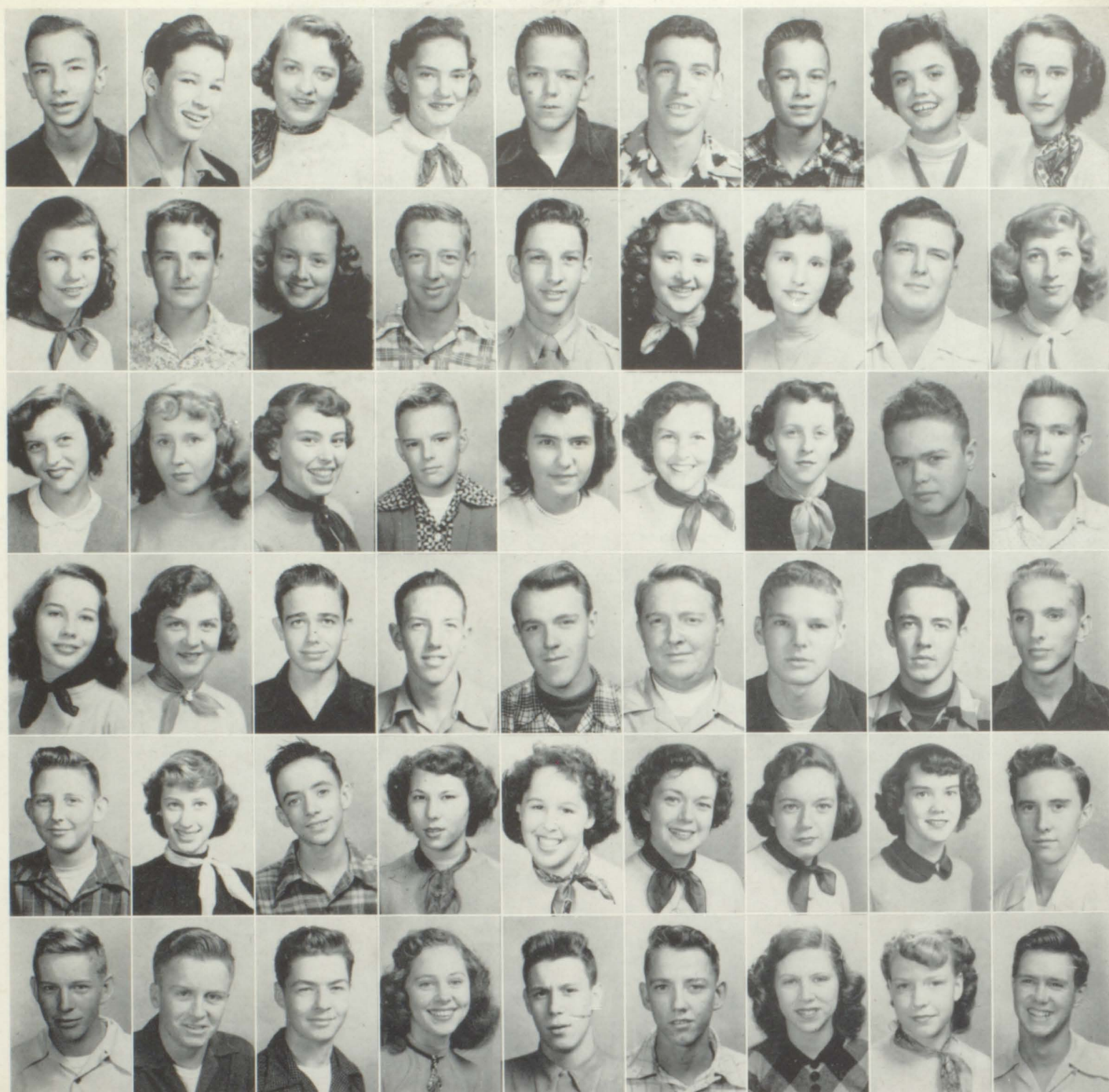

SOPHOMORE CLASS OF 1952

FIRST ROW

Lanny Parnell, Travis Perkins, Imogene Phillips, Syrell Pope, Jimmy Power, Don Quinn, Ed Quinn, Betty Rawlston, Betty Jo Reed.

THIRD ROW

Jean Sears, Jackie Selman, Peggy Shelton, Bubba Skinner, Barbara Sirmans, Beverly Smith, Geraldine Smith, Joe Smith, Lamar Smith.

FIFTH ROW

Frank Travis, Beth Trentham, Reid Trimble, Imogene Trusty, Peggy Tucker, Patricia Turner, Phyllis Turner, Ann Underwood, Bobby Vansant.

SEVENTH ROW

Peggy Willis, Mildred Willoughby.

SECOND ROW

Sherry Richter, Tommy Robb, ViAnn Robb, Richard Roberson, Richard Roberts, Margaret Robinson, Carolyn Rochester, Walter Roundtree, Ann Ryder.

FOURTH ROW

Sue Sparks, Erminie Spence, Dan Steele, Hammond Stith, Taft Stone, Ted Stone, Billy Strickland, Preston Sudduth, Charles Sumner.

SIXTH ROW

Edgar Vaughn, Robert Waldrop, Bobby Walker, Dixie Walters, Jerry Walton, Joe Webb, Virginia Wells, Peggy Wheeler, Charles Williams.

EIGHTH ROW

Emily Sue Woodall, Buddy Yarian.



FRESHMEN OFFICERS

MARCIA MADDOX *President*
 MACK STEPHENS *Vice-President*
 PEGGY GLOVER *Secretary*
 JACKIE AUSTIN *Treasurer*



THE CARPETBAGGERS

FRESHMEN OF 1952

FIRST ROW

McKenzie Allen, Annette Alley,
 Bobby Allison, Johnny Anderson,
 Dennis Atcheson, Jackie Austin,
 Marvin Austin, Bobby Baggett.



SECOND ROW

Gary Bailey, Roger Bailey, Grace
 Baird, Alan Baker, Bradford
 Banks, Virgil Barber, Leman Barge,
 Gloria Barnett.



THIRD ROW

George Barron, Jane Barrow,
 Charles Barton, Jimmy Bates,
 Beatrice Bedford, Daniel Bedford,
 Jane Bell, Glenn Bettis.







FIRST ROW

Charles Bishop, Harry Blondheim, Thomas Blount, Annie Bourn, Betty Bowen, Gail Bradley, John Bradley, Gaynell Brewer, Dora Brock, Gay Brock, Thomas Brooks, Carolyn Brown, Luther Brown, Joan Bruer.



SECOND ROW

Mary Ann Burruss, Al Burtz, Janice Calloway, Helen Calvin, Van Campbell, Robret Cannon, Gordon Carroll, Jerry Carswell, Walter Carter, Henrietta Cawthorn, Jean Cawthorn, Thomas Chaddordon, Edward Chambers, Harriet Chambers.



THIRD ROW

David Cheek, John Christian, Leslie Clark, Betty Ann Cochran, Mac Cochran, Illene Collins, Carolyn Conklin, John Cottongim, Jo Ann Couch, Virginia Cox, John Cunningham, Felica Curry, Lucille Davis, Patsy Davis.

FOURTH ROW

Shirley Davis, Larry Dennis, Sara Dillard, Charles Dobbs, Dianne Dorsey, Betty English, Margaret Erwin, Faye Eubanks, Kathleen Fitzgerald, Annette Fletcher, Annette Folsom, Lynn Foster, Theresia Freeman, Sylvia Frost.



FIFTH ROW

Robert Fuller, Jimmy Garret, Leon Garrison, Margaret Gilbert, Peggy Glover, Jack Godfrey, Eural Goins, Kenneth Goins, Lamar Goss, Nellie Graham, Doris Granger, Sue Greak, Harold Haddle, Jean Hammond.

SIXTH ROW

Jerry Hammond, Sidney Hamic, Tony Hanson, Bernard Hany, Wyvis Harper, Hugh Harper, LeRoy Harry, Billy Hay, Jewell Hayes, Shirley Hayes, Jeanette Hendrix, Colleen Henslee, Don Herring, Beverly Hewin.



SEVENTH ROW

Jeannette Hewin, Jean Holcombe, Agnes Holman, Marion Holloway, Clyne Holt, Larry Howle, Patsy Huber, Delores Huff, Keith Huffstetter, Phillip Hunt, Carolyn Ingram, Barbara Jackson, Eloise Jarrell, Barbara Jenkins, Harold Jennings.

EIGHTH ROW

Marie Jennings, Eddie Jensen, Dicky Johnson, Robbie Johnson, Thomas Johnston, Barbara Jones, Bobbie Jean Jones, Carol Anne Jones, Jane Jones, Janet Jones, John Jones, Ray Jones, Eleanor Kalt, Johnny Keasler, Bill King.



FRESHMAN CLASS OF 1952

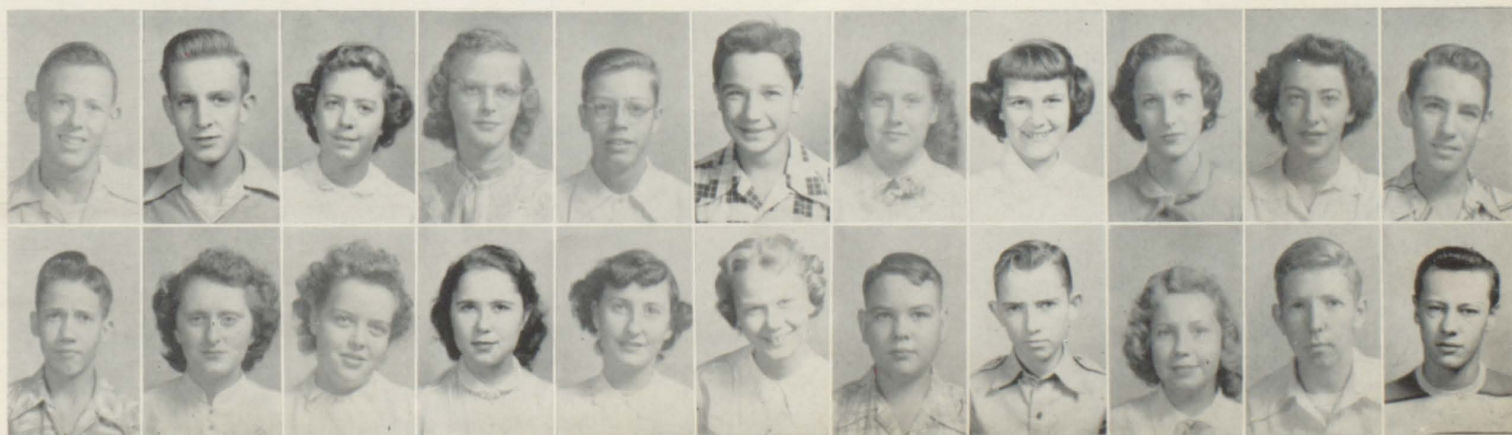

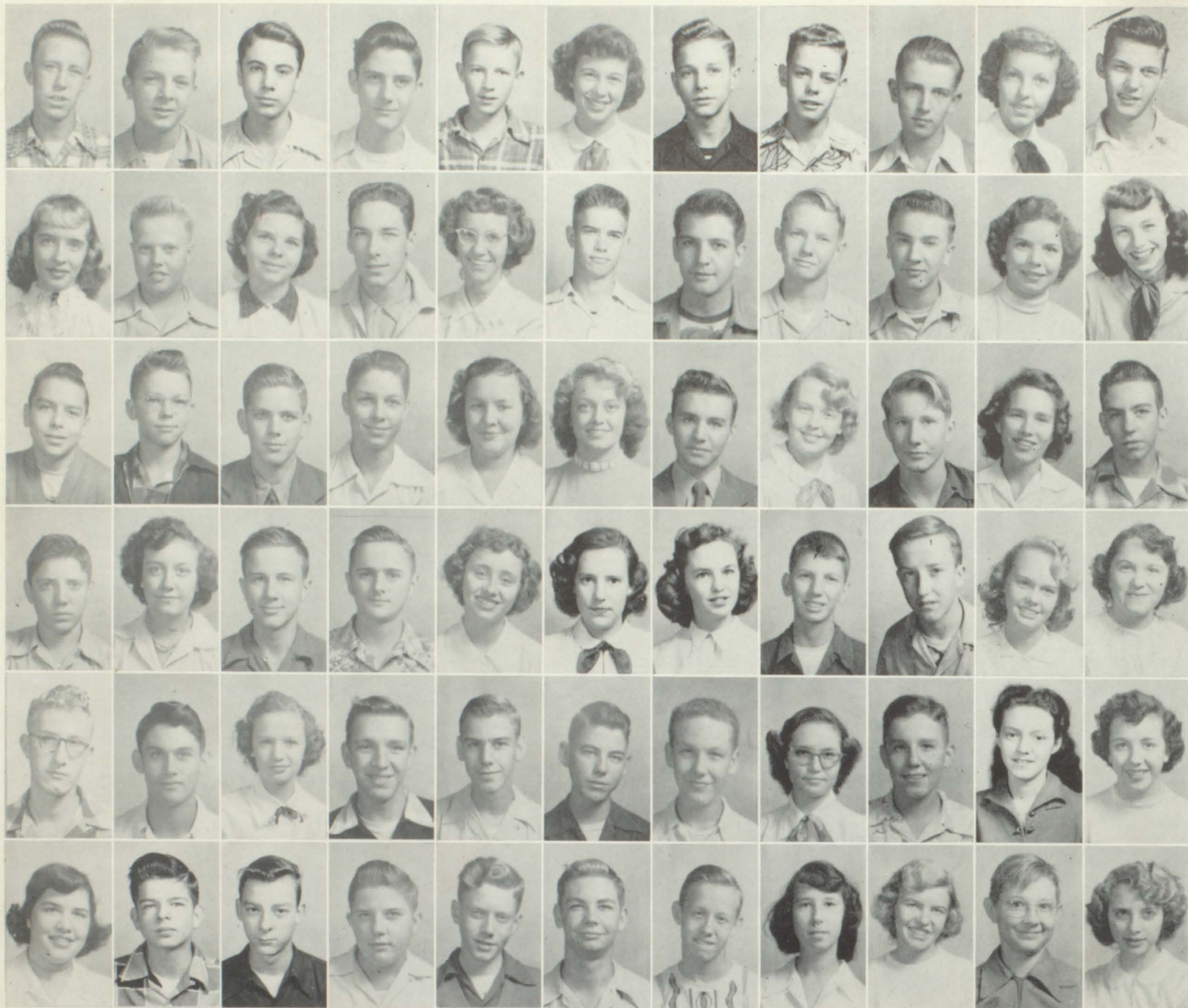

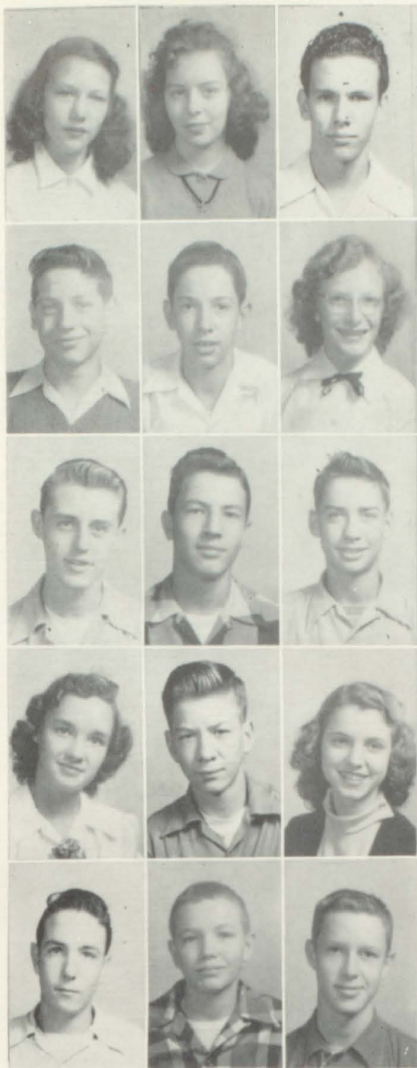

FIRST ROW

Ray Kuykendall, Roy Lamb, Donald Landgrebe, Bobby Larramore, Jimmy Lee, Douglas Lieb, Charles Light, Larry Lindill, Glenda Little, Frank Livingston, Nancy Livingston, Corrine Loach, Lamar Lockridge.

THIRD ROW

Mackie McLeroy, Ruel McMillian, Stanley Meares, Bill Mitchell, Janice Mitchell, Joyce Mitchell, Clifton Morgan, Jane Morris, Joel Morris, Lillian Moye, Dan Muse, Robbie Neely, Gene Newsom, Sherman Nix.

FIFTH ROW

Calvin Poss, Jeff Pruett, Roslyn Pruitt, Billy Purgason, Leon Randall, Ray Rauschenberg, Thomas Redmond, Barbara Roberts, Jack Roberts, Monteena Roberts, Arlynnee Robertson, Don Robertson, Jerry Robinson, Sidney Robinson.

SEVENTH ROW

Charles Shelton, Elizabeth Simmons, Carleen Singleton, Kay Slappy, Bobby Smith, Emmett Smith, Pat Smith, Sybill Smith, Barbara Sorrells, Elmo Sowell, Barbara Spangler, Jimmy Stanley, Mack Stephens.

SECOND ROW

Peggy Lockridge, Fred Lovell, Bina Loylis, Harry Lynch, Marcia Maddox, Charles Mahle, Neal Marchbanks, Raymond Marks, Billy Martin, Jeannette Martin, Jane McGregor, Murray McKinney, Raymond McKinnon, Marganelle McLendon.

FOURTH ROW

Billy Nixon, Robina Norma, James O'Connor, George Oliver, Barbara O'Neal, Joan O'Quinn, Grace Orr, Raymond Palmer, R. V. Parker, Patricia Parrott, Beverly Pasley, Eleanor Pearson, Bobby Phillips, Margaret Pittman.

SIXTH ROW

Beverly Rogers, Bob Salmond, Billy Sandlin, Buddy Sawyer, Hugh Schiffer, Theodore Scott, Bobby Seacock, Jean Segars, Mary Sewell, Jimmy Sheats, Gloria Sheffield.

EIGHTH ROW

Hannah Stewart, Carol Stone, Barbara Street, Shirley Strickland, Barbara Swindle, Betty Jean Tatum, Edgar Tatum, Hoyt Teate, Dorothy Thomason, Patricia Towns, Dorothy Tucker, Johnny Turner, Bobby Tyler.

NINTH ROW

Sandra Upton, Mary Lou Vaughn, Norman Vaughn, Dessie Wages, Charlotte Waits, Phil Wall, Mary Wallace, Pat Wallace, James White, Sandra White, Iris Williams, Christine Woosley, Richard Yarbrough.

FRESHMAN CLASS OF 1952

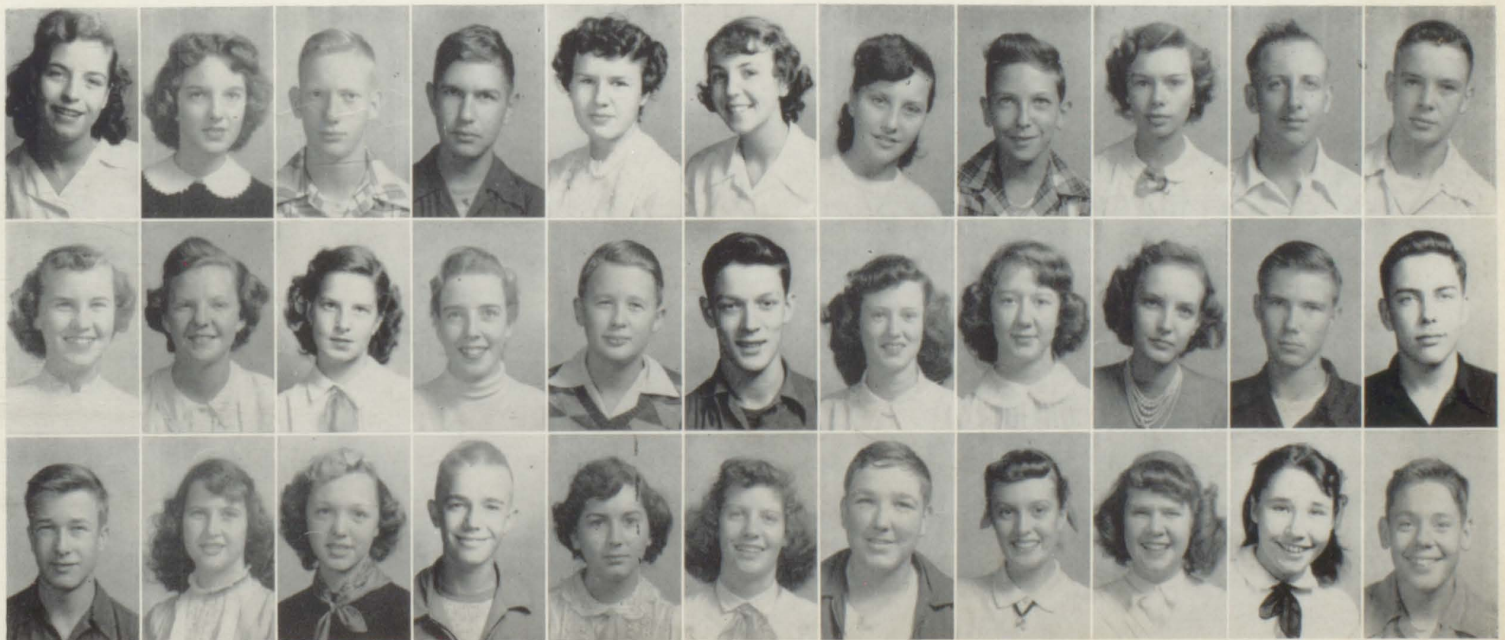

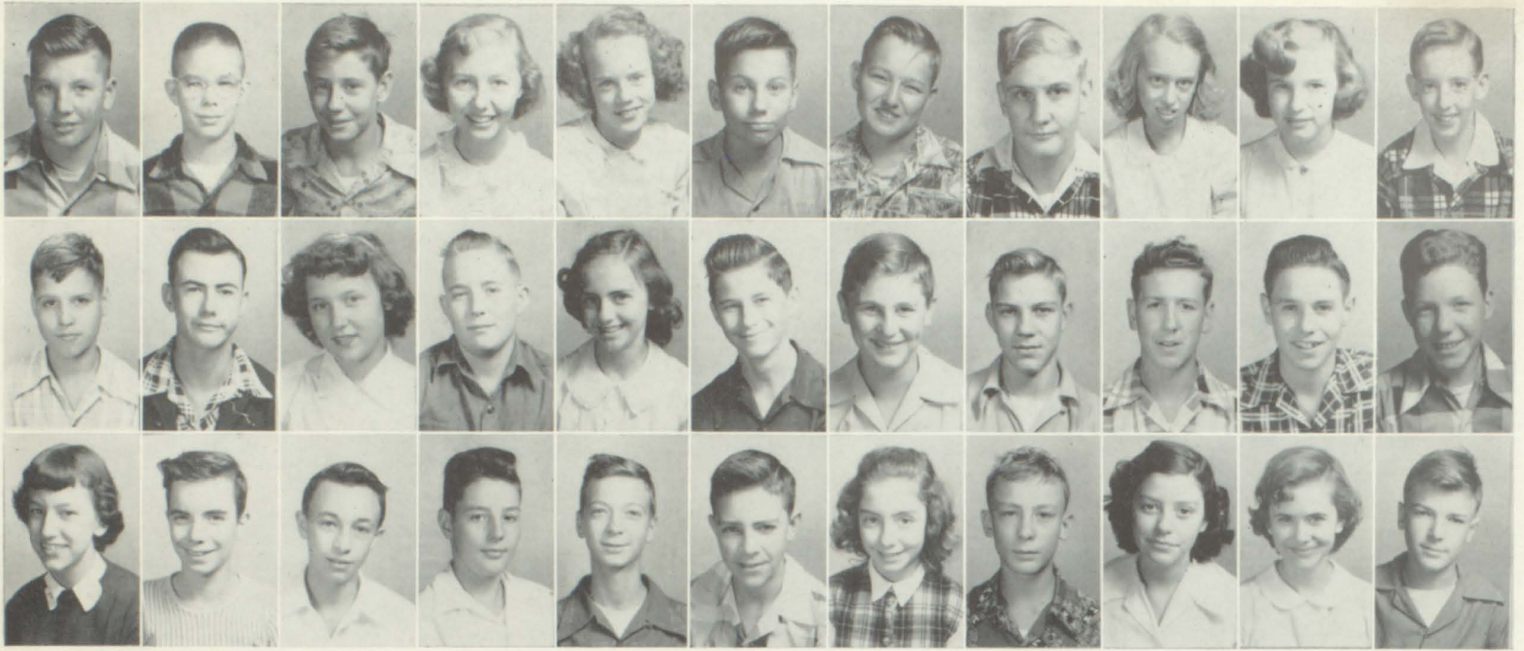

THE BOLLWEEVILS

SUB-FRESHMEN OF 1952

FIRST ROW

Charles Ackenbom, Charles Adams, Marion Allen, Ann Allison, Mary Anderson, Larry Andrews, Harold Anglin, David Arnold, Carolyn Ausborn, Louise Axson, David Bacchurs, Russell Baldwin.

THIRD ROW

Mannelle Blackstock, Eddie Blount, Cecil Boggs, Gerald Booth, Edward Boyd, Thomas Brayton, Nancy Brennan, John Brewer, Sandra Bridges, Jeanne Brown, Kenneth Brown, Nancy Brown.

FIFTH ROW

Joan Campbell, Marion Chapman, Harold Cheek, Evoline Christian, Carol Collins, Jim Collins, June Collins, Barbara Coombs, Patsy Coombs, Bob Corley, James Couch, Betty Crockett, Harry Croft, Billy Crooks.

SEVENTH ROW

Douglas Eberhart, Ralph Eten, James Eubanks, Wayne Eubanks, Leon Farmer, Betty Ann Ferrell, Ann Flowers, Marion Flynn, Deanna Freeman, Bradley Freland, Johnny Fowler, Evelyn Garmon, Donald Garrett, Virginia Garrison.

SECOND ROW

Bobby Ballard, Donald Ballentine, Norma Jo Bailey, Donald Bannister, Annette Barfield, Fred Baskin, Bobby Beall, Frankie Beavers, Thomas Bell, Stanley Bickers, Jim Bishop, Martha Bishop.

FOURTH ROW

Russell Brown, Sarah Brown, Telford Brown, Jean Bryant, Anne Buffington, Billy Buffington, Jimmy Burdette, Thurman Burdette, Carolyn Burns, George Burns, Loretta Byrd, Dolly Caldwell, Woodrow Caldwell, Willis Calaway.

SIXTH ROW

Sonja Curry, Shirley Daniel, Marjorie Daniell, Beverly Davis, Elaine Davis, Wayne Dill, Barbara Dillard, Charles Dudley, Betty Duncan, Diane Duncan, Lena Duncan, Bobby Dupree, Linda Duran, Jimmy Eagle.

EIGHTH ROW

Bobby Gilbert, Joyce Ann Gilbert, Ronnie Giles, Larry Gilman, Kenneth Godby, Marie Goolsby, Jack Grace, Harry Graham, Larry Grant, Joyce Gray, Raymond Gray, Stewart Gray, Paul Green, James Grindle.





**SUB-FRESHMEN
OFFICERS**

KENNETH NEWSOME...*President*
 NENA DUNCAN...*Vice-President*
 BETTY HOWELL...*Treasurer*

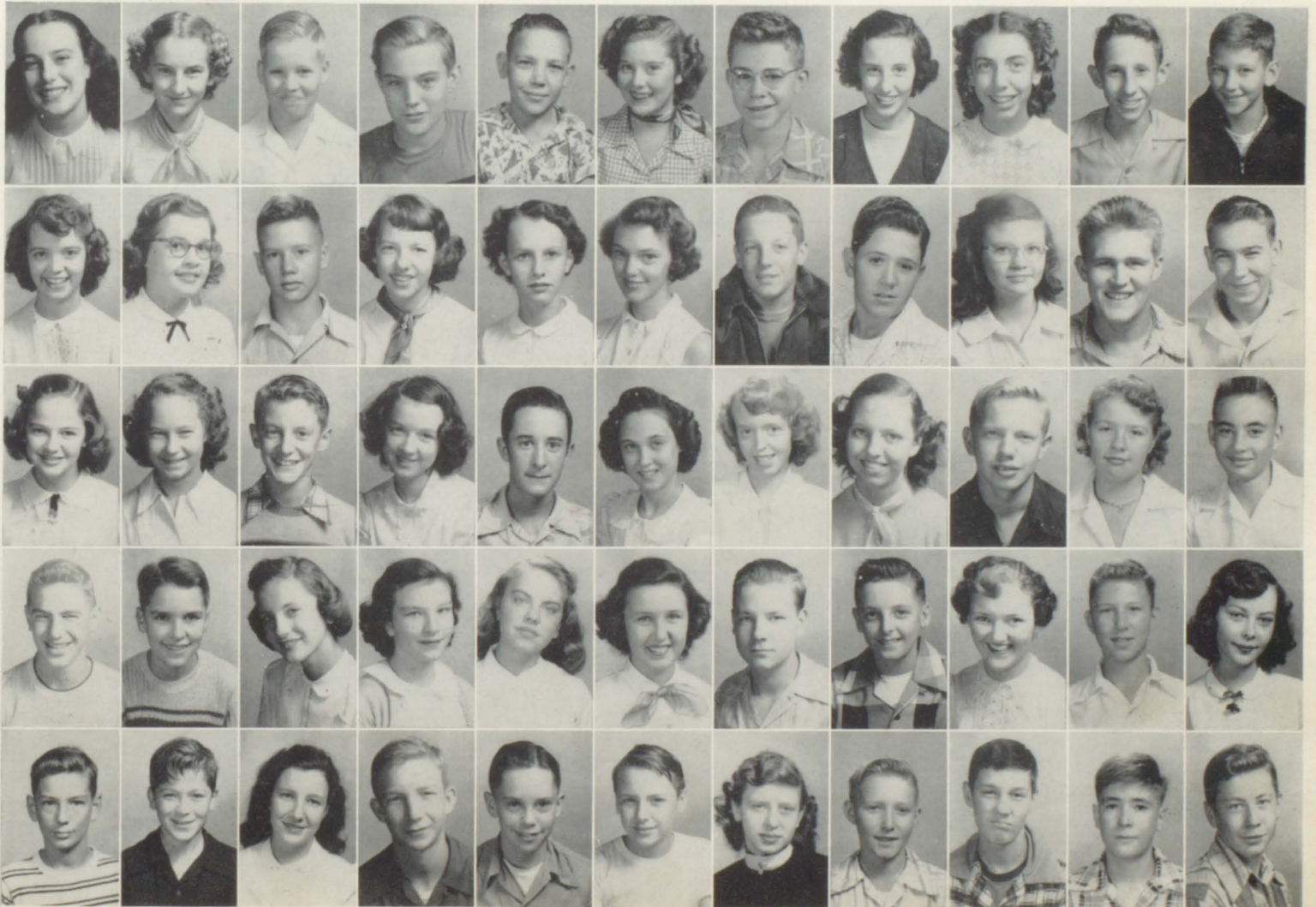
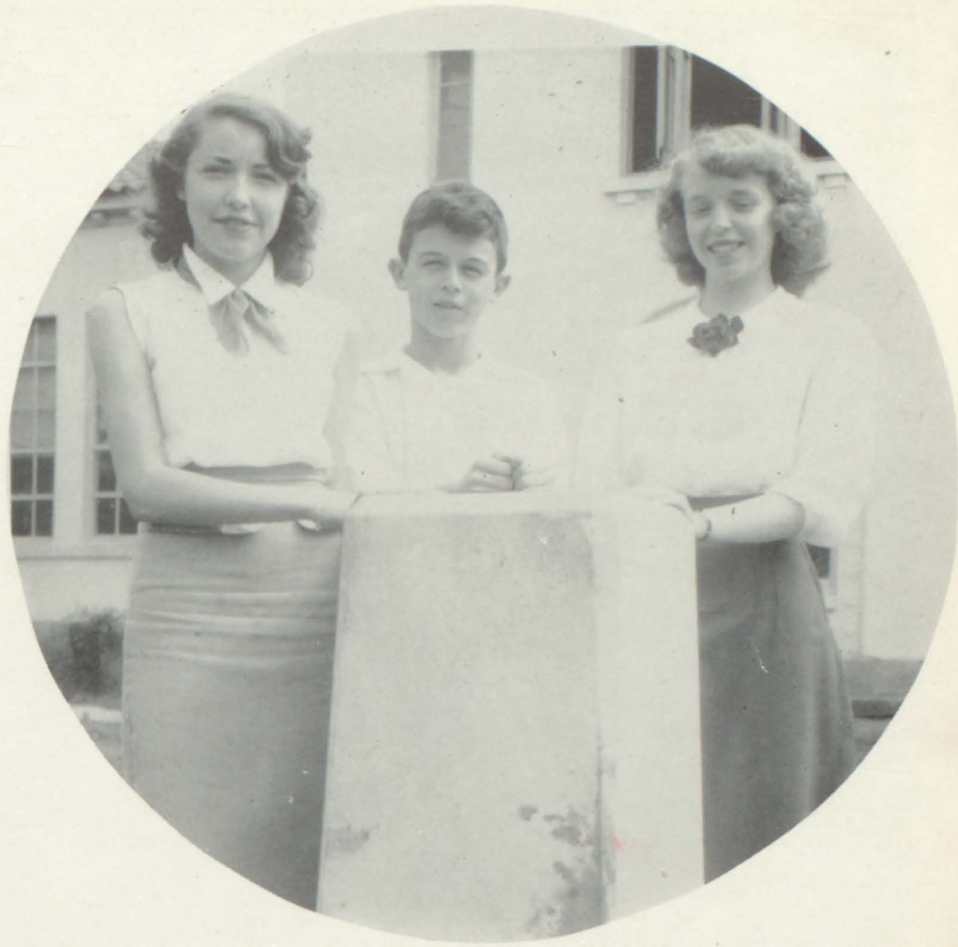





FIRST ROW

Nancy Gunderson, Terry Gunnin, Charlotte Hagan, Dennis Haire, Pat Hall, Beverly Hamilton, Genia Rae Harris, Jackie Harris, Barbara Hassell, Charles Helms, Marvin Hill, Betty Nowland, Lois Hudson, Bobby Huff.

SECOND ROW

Langdon Huffman, Glenn Hyatt, Emmie Lee Ivey, David Jackson, Johnny Jackson, Loretta Jackson, Rachel Jacobs, Alice Jenkins, Hugh Jennings, Cleveland Johnson, Joyce Johnson, Robert Johnson, Wendell Johnson, Marlene Jones.



THIRD ROW

Royce Jones, Joan Keasler, LeRoy Kidd, Frank Knight, Jerry Ann Knight, Luther Lamb, Jimmy Lanier, Henry Lee, Jimmy Lee, Jimmy Lee, Joyce Lee, Nancy Lee, Bobby Little, Barbara Littlefield.

FOURTH ROW

Ronald Lowe, Tommy Lowery, Joel Lucas, James Luck, Judy Maule, Hughlon, Malcolm, Rebecca Mann, Charles Manus, J. D. Mashburn, Harvey Massinga'e, Warren Mayo, Sylvia McCoy, Billy McDaniel, Jerry McElroy.



FIFTH ROW

Bill McEuen, Charles McGovern, Donald McGuirk, Allen McIntyre, Frances McKee, Martha McKinny, Glenda McNease, William Medlock, A. F. Miller, Charlotte Milier, Danny Miller, Bobby Mitchell, Margaret Mitchell, Sylvia Mitchell.

SIXTH ROW

William Moncrief, Calvin Monroe, Charlotte Moore, Vernon Morgan, Eddie Morris, Virginia Morris, Everette Morrow, Marie Morrow, Everett Moss, Joe Moss, Tom Moye, Harold Murdock, Sadie Ruth Murphy, Ted Murry.



SEVENTH ROW

Sandra Ness, Kenneth Nestlehutt, Mary Ann Newton, Ray Nichols, J. H. Nolan, Jimmy Norton, Clyde Olvey, Thomas Padgett, Betsy Palmer, Margaret Palmer, Jerry Parks, Dale Parrott, Barbara Parsons, Weyman Pelt, Barbara Phillips.

EIGHTH ROW

Jerry Phillips, Bobby, Barbara Pittman, Carol Pless, James Pollard, Popham Pratt, Charles Price, Howell Pope, Harold Popham, David Quinn, Ray Quinn, Pat Rafter, Lola Lee Ragsdale, Nancy Ragsdale, Sandra Renfro, Burgan Revell.



SUB-FRESHMEN OF 1952

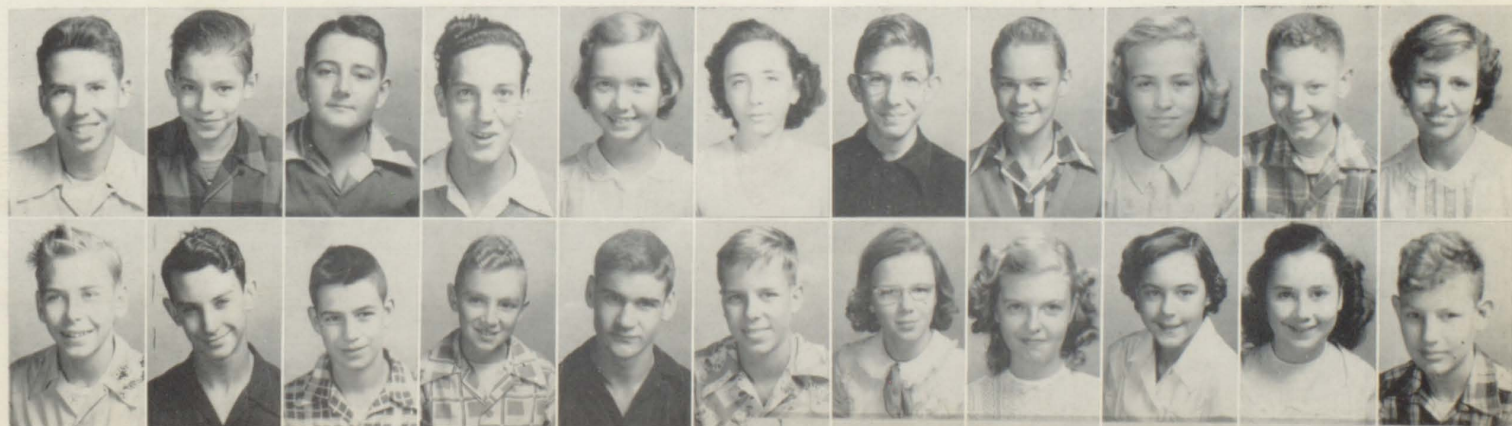

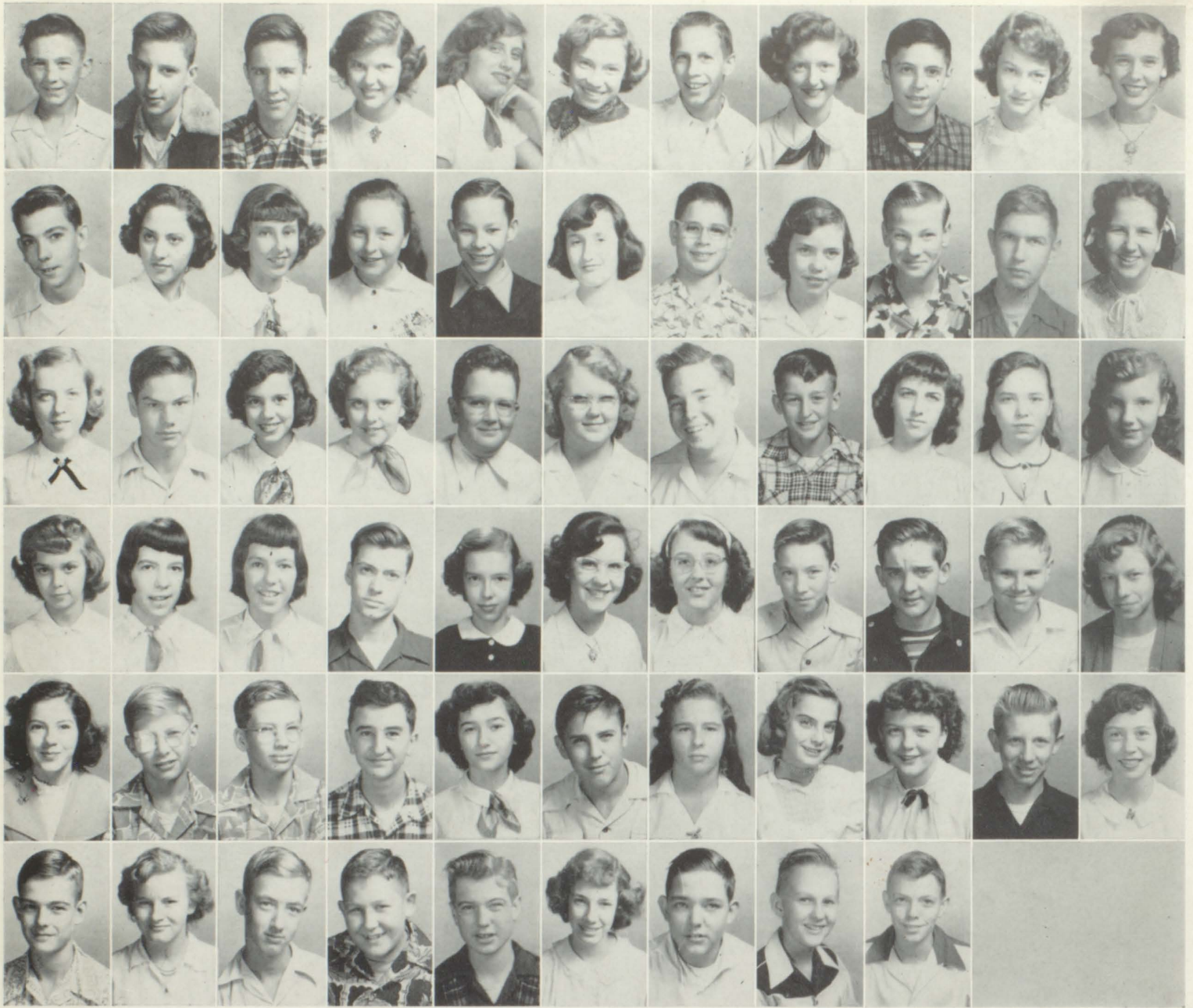

S U B - F R E S H M E N O F 1 9 5 2

FIRST ROW

J. T. Reynolds, Clyde Robinson, Dean Robinson, Joyce Robinson, Evelyn Rooke, Virginia Rooke, Don Rush, Sandra Sanders, Jerry Scraggs, Loretta Scott, Patsy Scott.

SECOND ROW

Lamar Seales, Betty Jane Self, Beverly Selman, Joyce Serritt, Tom Simmons, Barbara Simpson, Don Singer, Kathleen Singleton, Harold Smalley, Emmett Smith, Janet Smith.

THIRD ROW

Judy Smith, Bobby Sorrels, Joan Sowell, Barbara Stalworth, Curtis Stanfield, Dorothy Stanley, Jerry Steven, Jimmy Stewart, Sue Stone, Delores Strickland, Jackie Thompson.

FOURTH ROW

Vicki Thompson, Ann Thornton, Cynthia Thornton, Fred Thornton, Beth Timmerman, Jerry Tommey, Patty Truitt, Jimmy Tucker, Webster Turner, William Vandiver, Marjorie Vaughn.

FIFTH ROW

Ann Vickery, Teddy Walston, Tommy Walston, Edward Ward, Ruth Ward, Douglas Weaver, Sylvia Weeks, Glenda Whidden, Sue White, Wyvis Whitlock, Jeanine Wilks.

SIXTH ROW

Tommy Williams, Sybil Williamson, Dewey Willingham, Benny Wilson, Jack Wingo, Barbara Witherington, Leon Wood, Gary Wright, Perry Young.

SENIOR ACTIVITIES

ALLEN, GERRY JOHNSON

"Tennessee"

"Wit that can call forth smiles even from mourners."

President Home Room, '49-'50; County Competition, '49-'51; Civitan Club, '51-'52; Honor Society, '51-'52; Annual Staff, '51-'52; Quill and Scroll, '51-'52; Senior Superlative, '51-'52; Battalion Adjutant, '50-'51; Best Drilled Company, '50-'51; President Kiwanis Club, '51-'52.

ANDERSON, BETTY JEAN

"Bet"

"Laugh and be well."

Honor Roll, '47-'48; Music Festival, '47-'48; Wildcat Representative, '48-'49; Girls Chorus, '48-'51; Physical Education, '48-'51; Spanish Operetta, '50-'51; Wildcat Reporter, '51-'52.

ANDERSON, CHARLES MARVIN

"Andy"

"Good men are a public good"

Homeroom King, '47-'49; Perfect Attendance, '47-'49; N.C.O. Club, '50-'51; Bank Teller, '50-'51; Best Drill Platoon, '50-'51; Graduation Honor Guard, '50-'51; Junior Achievement, '50-'52; Board of Directors, Savings Bank, '51-'52; Officers' Club, '51-'52.

ANDREWS, RONALD ASBURY

"Ronnie"

"The man of wisdom is the man of years."

Dance Band, '50-'51; President Home Room, '48-'49; Band, '47-'52; Soloist Band Concert, '50-'51; Constitution Music Festival, '47-'50; Fifth District Music Festival, '47-'52; Fifth District Medal Winner, '49-'52; Librarian Boys Chorus, '49-'50; Mixed Chorus, '50-'52; Gold Robe Choir, '50-'51; Philadelphia Boys Chorus Trip, '52; Co-Ed Hi-Y, '50-'52; Future Business Leaders of America, '51-'52; Bank Teller, '51-'52; Wildcat Music Editor, '51-'52; Music Editor of Pointer, '51-'52; Clarinet Quartette, '49-'52; Wood Wind Ensemble, '51-'52; Band Lieutenant, '50-'51; Officers Club, '50-'52; Fulton County Band Clinic, '50-'52; Tri-City Concert Band, '47-'52; Spanish Operetta, '50-'51; Band Letter Winner, '47-'52; Band Captain, '51-'52; Quill and Scroll, '51-'52.

ARMSTRONG, ROBERT EUGENE

"Army"

"Quietness is best."

D.C.T. Club, '51-'52; Red Cross Representative, '51-'52.

AYSUE, LOTTIE GRAY

"To know her is to love her."

John Graham High: "A" Team Basketball, '48-'49; Russell High: Varsity Basketball, '50-'51; Queen of Hearts, '51-'52; D.E. Club, '51-'52.

BANISTER, DOROTHY ANN

"Dot"

"She is the mirror of all courtesy."

Glee Club, '48-'49; Girls Chorus, '49-'50; Red Cross Representative, '49-'50; Fifth District Music Festival, '48-'50; Tri-City Concert, '49-'51; Spanish Operetta, '50-'51; Mixed Chorus, '50-'51; Gold Robe Choir, '50-'51; Library Club, '51-'52; Future Business Leaders of America, '51-'52; Co-Ed Hi-Y, '51-'52; Library Staff, '51-'52.

BARBER, BETTY

"Life, if thou knowest how to use it, is long enough."

BARTON, NETTIE SUE

"Suzie"

"The pleasure which there is in life itself is hers."

Sub-Freshman Chorus, '47-'48; Fifth District Music Festival, '47-'50; Fulton County Chorus, '47-'48; Perfect Attendance Record, '47-'50; Girls Glee Club, '48-'49, '51-'52; All State Chorus, '48-'49; Letter Club, '49-'52; Beginners Band, '48-'49; Library Club, '48-'51; Tri-City Concert, '48-'52; Christmas Carol Festival, '47-'52; Spring Festival, '48-'52; Library Staff, '48-'51; Mixed Chorus, '49-'51; Small Ensemble, '49-'50; Point Chairman of Mixed Chorus, '49-'50; R.O.T.C. Sponsor, '49-'51; Wildcat Business Staff, '49-'50; Letter Award, '49-'50; Journalism Club, '49-'52; Junior Spanish Club, '49-'50; Band, '49-'51; Sponsor Club, '49-'50; Red Cross Representative, '50-'51; Business Manager of Wildcat, '50-'51; Secretary of Glee Club, '50-'52; Junior-Senior Prom Decoration Committee, '50-'51; W.A.B.E. FM Radio Work Shop, '50-'51; Spanish Operetta, '50-'51; Senior Extravaganza, '50-'51; Gold Robe Choir, '51-'52; Co-Ed Hi-Y, '51-'52; Quill and Scroll, '51-'52; Ad Club, '51-'52; All State Choral Clinic, '51-'52.

BECKHAM, DORIS ANN

"Chicken"

"Is not life a hundred times too short for us to bore ourselves?"

Treasurer Home Room, '47-'48; Library Club, '47-'50; Glee Club, '47-'49; Red Cross Representative, '47-'48, '49-'50; Fifth District Music Festival, '47-'48; Honor Roll, '47-'49; Y-Teen Club, '49-'50; FHA Club, '49-'50; Letter Club, '50-'51; Home Room Queen, '51-'52; Bank Teller, '51-'52; Civinettes, '51-'52; Treasurer of Co-Ed Hi-Y, '51-'52; Treasurer Dumensary Club, '51-'52; Pointer Staff, '51-'52; Wildcat Reporter, '51-'52; Future Business Leaders of America, '51-'52.

BENTON, BEVERLY VENNER

"Bev"

"A sight to make an old man young."

Secretary of Home Room, '47-'48; Freshman Chorus, '47-'48; Annual Representative, '47-'48; Gamma Delta Beta Sorority, '50-'51; Junior Achievement, '50-'51; Home Room Queen of Hearts, '50-'51; Mr. Colley's Office Staff, '50-'51; Journalism Staff, '50-'51; Spanish TV Show, '51-'52; Contestant, American Legion Beauty Contest, '50-'51; Spanish Club, '51-'52; Co-Ed Hi-Y, '51-'52; Future Business Leaders of America, '51-'52; Dumensary Club, '51-'52; Home Room Fair-A-Ganza Queen, '51-'52; Philadelphia Group Contestant, '51-'52.

BLACK, JO ANNE

"Jo"

"I bear a charmed life."

Vice-President Home Room, '47-'49; Secretary Home Room, '50-'51; Treasurer Home Room, '51-'52; Home Room Queen, '47-'49; Home Room Queen of Hearts, '49-'50; Pointer Representative, '48-'50; Secretary of Library Club, '49-'50; Treasurer of Library Club, '51-'52; Latin Club, '48-'50; Spanish Club, '51-'52; Junior-Senior Decorating Committee, '50-'51; Civinettes, '50-'52; Secretary of Civinettes, '51-'52; Co-Ed Hi-Y, '51-'52; R.O.T.C. Sponsor, '50-'51; Library Staff, '49-'52; Senior Superlative, '51-'52; Vice-President Girls Chorus, '48-'49; Librarian of Sub-Freshman Chorus, '47-'48; Point Chairman Girls Chorus, '49-'50; Letter Club, '49-'52; Dramatic Club, '51-'52.

BLACKMARR, GRACE ELIZABETH

"Betsy"

"Content is happiness."

Girls Chorus, '47-'48; Library Club, '49-'50; Girls Letter Club; Fifth District Music Festival, '47-'48; Fulton County Chorus, '47-'48; Christmas Carol Festival, '47-'48; Latin Club, '48-'50; Library Staff, '49-'50; Red Cross Representative, '48-'50; Spanish Club, '50-'52; Y-Teens, '50-'51; Future Homemakers of America, '50-'51; Letter Award, '47-'48, '49-'50; Future Teachers of America, '50-'52; National Honor Society, '50-'52; Vice-President Spanish Club, '51-'52; Treasurer Girls Glee Club; Vice-President FTA, '51-'52; Civinettes, '51-'52; Pointer Staff, '51-'52; Co-Ed Hi-Y, '51-'52; Fred Waring Group, '51-'52; Gold Robe Choir, '51-'52; Drama Festival, '51-'52; Senior Play, '51-'52; American Legion Oratorical Contest, '51-'52.

BOLING, JACK THOMAS

"Curley"

"A silent, shy, peace-loving man."

County Competition, '48-'51; Best Drilled Platoon, '50-'51; Honor Roll, '47-'50.

BOLING, JOE ALBERT

"Figneuten"

"A friend thou art, indeed."

R.O.T.C., '48-'51; County Competition, '48-'51; Best Drilled Platoon, '50-'51; Drill Platoon, '48-'49; Best Drilled Company, '48-'51; Woodshop, '51-'52; Honor Roll, '47-'51.

BORUP, JON KRISTEN

"Burp"

"Life is too short, why worry?"

Honor Roll; Highest Honor Sophomore at Richmond Academy; Co-Ed Hi-Y, '51-'52; Dramatic Club, '51-'52; Key Club, '51-'52; Vice-President Boys Chorus, '51-'52; Gold Robe Choir, '51-'52.

BRABHAM, PEGGY JEAN

"Peg"

"The love light in her eyes."

Dreher High School, Columbia, S. C.; Assistant Editor of Freshman Paper, '48-'49; Blue Print Staff, '49-'50; Social Cabinet, '49-'50; President Freshman Sorority, '48-'49; Historian L.I.F. Sorority, '49-'50; Football Sponsor, '49-'50; Office Staff, '48-'50; Golf Club, '49-'50; Russell High School, Quill and Scroll, '51-'52; Business Manager Wildcat, '51-'52; Wildcat Staff, '50-'52; Assistant Ad Manager Pointer, '51-'52; Civinettes, '51-'52; Co-Ed Hi-Y, '51-'52; Spanish Club, '50-'52; Dumensary Club, '51-'52; General Teller of Bank, '50-'52; Board of Directors of School Bank, '50-'52; Cashier School Bank, '51-'52; Spanish TV Show, '51-'52; Winner of American Legion Beauty Contest, '51; Georgia Tech Beauty Court, '51; Emory Beauty Court, '51; Junior Achievement, '50-'52; Honor Roll, '49-'50, '51-'52.

BRIDENBAUGH, WILMA JEAN

"Bird 'n Bush"

"A certain dignity of manners."

Alamo Height, Texas; Band, '47-'48; Future Homemakers of America, '47-'48; Choral Groups, '47-'48; Fort Smith, Ark., Thespians, '48-'49; Band, '48-'50; French Club, '49-'50; Future Homemakers of America, '48-'50; Russell High, Band, '50-'52; FHA, '50-'51; French Club, '50-'51; Co-Ed Hi-Y, '51-'52; Quill and Scroll, '51-'52; Dramatic Club Program Chairman, '51-'52; Pointer Staff, Advertising Manager, '51-'52; Senior Superlative, '51-'52; Senior Play, '51-'52.

BROWN, BEVERLY ANN
"Bev"

"That 'ere young lady knows wat's wat, she does."
College Park High, Band, '47-'50; Physical Education Club, '49-'50; Y-Teens, '47-'50; Russell High, D.E. Club, '50-'52.

BROWN, JAMES ROBERT
"Cap"

"I'm happy in my own way."
Officers Club, '51-'52; Co-Ed Hi-Y, '50-'52; N.C.O. Club, '49-'50; Pointer Staff, '51-'52; Secretary Homeroom, '50-'51; Vice-President Homeroom, '49-'50; Senior Play, '51-'52; National Honor Society, '51-'52.

BURDETT, VIRGINIA PAULINE
"Polly"

"We should strive not to live long, but to live rightly."
Future Business Leaders of America, '50-'52; Wildcat Reporter, '51-'52; FBLA Reporter, '51-'52.

EDNA MAE BURNS
"Eager"

"Make mine music, for in it lies my love."
Glee Club, '47-'49; Gold Robe Choir, '50-'51; Girls Chorus, '50-'51; Civinettes, '50-'52; Co-Ed Hi-Y, '51-'52; Red Cross Representative, '51-'52; Wildcat Representative, '50-'51; Annual Representative, '48-'49; Y-Teens '49-'50; Home Room Queen, '51-'52; Future Business Leaders of America, '50-'52; ROTC Sponsor, '49-'51; Treasurer Home Room, '48-'49; Letter Club, '49-'51.

BURNS, PEGGY ANN
"Peg"

"The ideal of courtesy, wit, grace, and charm."
Home Room Officer, '48-'51; Annual Representative, '48-'49; Wildcat Representative, '49-'50; Girls Ensemble, '48-'52; Girls Duet, '49-'51; Mixed Chorus Officer, '50-'52; Y-Teens, '50-'52; Red Cross Representative, '51-'52; Latin Club, '49-'51; ROTC Sponsor, '50-'51; Junior Class Officer, '50-'51; Civinettes, '50-'52; Block Letter Club, '51-'52; Gold Robe Choir, '51-'52; Cheerleader, '51-'52; Pointer Staff, '51-'52; National Honor Society, '51-'52; Senior Superlative, '51-'52; Queen of Home Room, '48-'50; Tri-City Concert, '48-'52; Fifth District Music Festival, '50-'51; Honor Roll; Spanish Operetta, '50-'51; Quill and Scroll, '51-'52; President Honor Society, '52.

CABE, ROBERT EUGENE
"Gene"

"All men of action are dreamers."
Glee Club, '47-'48; D.E. Club, '50-'51; D.C.T. Club, '51-'52; Home Room King, '51-'52.

CARDIN, CHARLES RAYMOND
"Charlie"

"My business and my art is to live."
D.C.T. Club, '50-'52.

CARTER, IRIS JOYCE
"Irene"

"Love's tongue is in the eyes."
Brown High School, Home Room President, '48-'49; G.A.A. Student Government Representative, '48-'49. Russell High School, D.E. Club, '51-'52.

CASH, BARBARA ELLEN
"Babs"

"She loves to live and lives to love."
Oklahoma City, Northeast High School: National Forensic League, '48-'51; Junior Red Cross, '48-'50; Y-Teens, '48-'51; Student Council, '48-'49; Signa Ti Falae, '49-'51; Norket Pep Club, '49-'51; Play Production, '49-'51; Campaign Manager, '49-'50; Vocalist School Dance Band, '50-'51; Courtesy Club, '50-'51; SGR Sweetheart Candidate, '50-'51; First Place American Legion Oratorical Contest, '51-'52.

CHAMBERS, PATRICIA ANN
"Pat"

"Mighty things come in small packages."
Secretary Home Room, '47-'48; Home Room Queen, '47-'49; Y-Teens, '49-'50; President Home Room, '48-'49; Co-Ed Hi-Y, '50-'51; Senior Superlative, '51-'52; ROTC Sponsor, '49-'50; Dumenary Club, '50-'52; Red Cross Representative, '47-'48; Junior Achievement, '51-'52.

CHAPMAN, VERNA CAROLYN
"Kindness is wisdom."

Art Club, '47-'48; Library Club, '47-'48; Library Staff, '47-'48; Letter Club, '47-'52; Home Room Queen, '48-'49; Red Cross Representative, '48-'49, '51-'52; Girl Chorus, '48-'49; Fifth District Music Festival, '49-'50; Latin Club, '48-'50; Mixed Chorus, '48-'50; Tri-City Concert, '48-'51; Senior Extravaganza, '49-'50; Y-Teens, '50-'51; F.H.A. Club, '50-'51; Junior-Senior Decorating Committee, '50-'51; Spanish Operetta, '50-'51; Melody Lane Club, '48-'49; Spanish Club, '50-'51; Gold Robe Choir, '51-'52; Perfect Attendance, '47-'51; Co-Ed Hi-Y, '51-'52; Honor Roll, '47-'52; Dramatic Club, '51-'52; Dumenary Club, '51-'52; Vice-President, FBLA, '51-'52; Treasurer Civinettes, '51-'52; Secretary Home Room, '51-'52; Sophomore Editor Pointer, '51-'52.

CHEEK, ELEANOR JOYCE
"Jo"

"I'll be merry and free."
Art Club, '47-'48; D.E. Club, '50-'52.

CHRISTIAN, ALICE ARLENE
"Shorty"

"Life is pleasant and I have enjoyed it."
Girls Chorus, '49-'50; Mixed Chorus, '51-'52; Wildcat Business Staff, '50-'51; Y-Teens, '50-'51; Spanish Club, '50-'52; Library Staff, '50-'51; Letter Club, '50-'52; Gold Robe Choir, '51-'52; Spanish Operetta, '50-'51; Journalism Club, '51-'52; Co-Ed Hi-Y, '51-'52; Civinettes, '51-'52; Dramatic Club, '51-'52; Annual Representative, '51-'52; National Honor Society, '51-'52.

CHRISTIAN, MARY MARLENE
"Bunny"

"Sweet converse of an innocent mind."
Secretary Sub-Freshman Chorus, '47-'48; Red Cross Representative, '48-'49; Girls Chorus, '48-'49; Business Staff Wildcat, '49-'51; Y-Teens, '49-'51; Spanish Club, '50-'52; Library Staff, '49-'50; Girls Letter Club, '49-'52; Gold Robe Choir, '50-'52; Mixed Chorus, '51-'52; Spanish Operetta, '50-'51; Red Cross Representative, '50-'51; Journalism Club, '51-'52; Co-Ed Hi-Y, '51-'52; Civinettes, '51-'52; Dramatic Club, '51-'52; National Honor Society, '52.

CLARK, JON NIGEL
"Cluck"

"I'll strike the light guitar."
Junior Civitans, '50-'52; Junior Kiwanis, '51-'52; Letter Award, '50-'51; National Honor Society, '51-'52; Band, '49-'51; Philadelphia Chorus, '51-'52; President Home Room, '51-'52; Vice-President Home Room, '47-'48, '50-'51; Junior-Senior Prom Committee, '50-'51; Senior Ring Committee, '50-'51; Home Room King, '48-'49; Russell High Dance Committee, '50-'51.

CLAY, EUGENE REGINALD
"Reggie"

"Nothing is pleasant unless spiced with Variety."
Football, '48-'52; Letter Club, '49-'52; Baseball, '49-'50; Track, '49-'50; Boys Quartette, '49-'50; Civitans, '49-'50; President Home Room, '50-'51; Gold and White Football Game, '49-'50; Glee Club, '48-'50; D.C.T. Club, '51-'52; Senior Superlative, '51-'52; Co-Captain Football Team, '51-'52; All Tri-City, '51-'52; All Region, '51-'52.

COLE, BETTY EVELYN
"Red"

"The red gold cataract of her streaming hair."
Sub-Freshman Chorus, '47-'48; Girls Chorus, '48-'49; Fulton County Chorus, '47-'48; Red Cross Representative, '49-'50; Mixed Chorus, '49-'50; Tri-City Concert, '48-'50; Future Business Leaders of America, '51-'52; D.E. Club, '50-'51; Mixed Quartet, '50-'51; Gold Robe Choir, '51-'52; Scribblers Club, '51-'52; Letter Club '49-'52; Shorthand Award, '51-'52; Fifth District Music Festival, '47-'50.

COLLINS, CHARLOTTE CAROL
"Monk"

"Her locks were yellow as gold."
Red Cross Representative, '47-'48; Library Staff, '51-'52; Future Business Leaders of America, '51-'52.

COTTONGIM, DONALD ANTHONY
"Don"

"Wall doors open to courtesy."
Junior Red Cross, '47-'49; Home Room President, '49-'51; Home Room Vice-President, '51-'52; Glee Club, '49-'51; Home Room King, '49-'50; Crusade for Freedom, '50-'51; Junior-Senior Prom Committee, '50-'51; D.E. Club, '51-'52.

CROW, JANE ELIZABETH
"Janie"

"A good heart is better than all the heads in the world."
Y-Teens, '50-'51; Honor Roll, '49-'50, '51-'52.

DANIELL, EARL FRANKLIN
"Whitey"

"Manners maketh the man."
Best Drilled Private, '48-'49; Best Drilled Sergeant, '49-'50; Color Bearer, '50-'51; Key Club, '51-'52; Quill and Scroll, '51-'52; Wildcat Staff, '51-'52; Pointer Staff, '51-'52; Senior Superlative, '51-'52; County Competition, '48-'51; Senior Play, '51-'52; American Legion Oratorical Contest, '52.

DAVIS, LEROY, JR.
"Bip"

"Though manners make, yet apparel shapes."
Honor Roll, '47-'48; Civitan Club, '51-'52; Officers Club, '50-'51; Co-Ed Hi-Y, '51-'52; Glee Club, '47-'48; Fulton County Competition, '49-'50; Future Business Leaders of America, '51-'52; Projector Operator, '48-'52.

DIAL, JAMES HOWARD
"Jimmy"

"To love the game beyond the prize."
Co-Ed Hi-Y, '51-'52; Civitan, '51-'52; Kiwanis, '51-'52; Block Letter Club, '50-'52; Cadet Officers Club, '50-'51; Junior-Senior Prom Committee, '50-'51; Football, '50-'52; Track, '51-'52; All Tri-City Football Team, '51-'52; Greater Atlanta Football Team, '51-'52; 4-AA Region Football Team, '51-'52; All State Football Team, '51-'52; Athletic Scholarship Award to Georgia Tech, '51-'52; Gold and White Football Game, '50-'52; Military, '48-'51;

Best Drilled Company, '48-'49; Best Drilled Platoon, '48-'49; County Competition, '48-'49; Color Guard, '49-'50; Color Competition, '49-'50; "Negro Wedding," '48-'49.

DICKERSON, MAUDE

"Rickey"

"Better be happy than wise."

Home Room Secretary, '48-'49; Music Club, '48-'50; Red Cross Representative, '48-'49; Home Ec Club, '48-'49; Girl Letter Club, '49-'50; Annual Representative, '49-'50; Home Room ice-President, '49-'50, '51-'52; Y-Teens, '49-'50; Girls Chorus Librarian, '49-'50; Tri-City Concert, '48-'50; Fifth District Music Festival, '49-'50; Fashion Show Model, '49-'50; Wildcat Representative, '50-'51; Home Room Queen, '50-'52; Office Staff, '50-'51; Honor Roll, '48-'52; Future Business Leaders of America, '50-'52; Dumsary Club Secretary, '51-'52; Girls Block Letter Club, '51-'52; Philadelphia Contestant, '51-'52; Cheerleader, '51-'52.

DUBOSE, EDWIN CALVIN

"Poogie I"

"Laugh and the world laughs with you."

Jacksonville, Florida: President Home Room, '48-'49; Basketball, '48-'49; Hi-Y, '48-'49; B-Team Football, '49-'50; Treasurer Home Room, '49-'50; Spanish Club, '49-'50. College Park High School: Football, '50-'51; Spanish Club, '50-'51; Basketball, '50-'51. Russell High School: Vice-President Home Room, '51-'52; Letter Club, '51-'52; Treasurer Senior Class, '51-'52; Senior Superlative; Gold and White Football Game, '50-'51; Home Room King, '50-'51; Football, '51-'52.

DUNN, MICHAEL ERNEST

"Mike"

"All work and no play makes Jack a dull boy."

Glee Club, '47-'48; Mixed Chorus, '49-'50; DCT Club, '50-'52; Vice-President DCT Club, '51-'52; Wildcat Representative, '51-'52; Representative to DCT Convention, '50-'51.

DURRETT, JOSEPH ARTHUR

"Joe"

"Nothing can come out of an artist that is not in the man."

King, '50-'51; Officers Club, '50-'51; Wildcat Representative, '50-'51; Spanish Club, '51-'52; Wildcat Staff, '51-'52.

ERWIN, SHIRLEY LORRAINE

"Shirl"

"Friend more divine than all divinities."

ROTC Sponsor, '47-'48; Cheerleader, '51-'52; Cosmopolitan Contest, '47-'48; Library Club, '48-'49; Library Staff, '48-'49; Homeroom Vice-President, '48-'49; Pointer Representative, '50-'51; Extravaganza, '49-'50; Spanish Club, '49-'50; Spanish Operetta, '50-'51; Girls Small Ensemble, '50-'52; Duet, '50-'51; Social Chairman Girls Chorus, '49-'50; Girls Block Letter Club, '51-'52; Chaplain Co-Ed Hi-Y, '51-'52; Civinettes, '50-'52; Devotional Chairman Civinettes, '51-'52; President FTA, '51-'52; Wildcat Staff, '51-'52; Annual Staff, '51-'52; Quill and Scroll, '51-'52; Gold Robe Chorus, '50-'52; Tri-City Concert, '49-'52; Senior Superlative, '51-'52; Junior-Senior Prom Committee, '50-'51; All State Chorus, '47-'48; Dumsary, '51-'52; Home Room Secretary, '51-'52; Dramatic Club, '51-'52; Senior Play, '51-'52; Philadelphia Sponsor, '51-'52.

FOLSOM, DONALD LEE

"Cat"

"He is so good that no one can be a better man."

County Competition, '49-'51; Cadet Officer, '50-'51; Officers Club, '50-'51; Bank Teller, '50-'52; Board of Directors School Bank, '51-'52; Junior Achievement, '51-'52; Civitan Club, '50-'52; Kiwanis Key Club, '51-'52; Co-Ed Hi-Y, '51-'52; Dramatics Club, '51-'52; Journalism Club, '51-'52; Wildcat Reporter, '51-'52; Future Business Leaders of America, '51-'52; Spanish Club, '50-'52; Boys Chorus, '51-'52; Spanish Club, '50-'52; Boys Chorus, '51-'52; Gold Robe Choir, '51-'52; Best Drilled Company, '48-'51; Best Drilled Platoon, '48-'49; Philadelphia Group, '51-'52.

FUSS, WALTER LARRY

"Suershot"

"Like a dog, he hunts in dreams."

Football, '49-'52; Basketball, '50-'52; Co-Ed Hi-Y, '51-'52; Junior Kiwanis, '51-'52; Letter Club, '51-'52; Military, '47-'51.

GALLUPS, WANDA GAIL

"Gay"

"Gay pleasure! Proud Ambition is her slave."

Clarksville, Ga.: Basketball, '48-'49; Duluth, Ga.: Basketball, '49-'50; FHA, '49-'50; Glee Club, '49-'50. Russell High School: Wildcat Staff, '50-'51; Wildcat Representative, '50-'51; Office Staff, '51-'52.

GANN, BETTY ANN

"Bet"

"Nothing succeeds like success."

Treasurer Home Room, '47-'48; Junior-Senior Prom Committee, '50-'51; Future Business Leaders of America, '51-'52; ROTC Sponsor, '50-'51; Secretary Home Room, '51-'52; Annual Representative, '51-'52; D.E. Club, '51-'52; Shorthand, '51-'52; Senior Superlative, '51-'52.

GARRISON, JAMES HUGH

"You"

"While we live, let us live."

Treasurer Home Room, '47-'48, '50-'51; Home Room King, '47-'49; Red Cross Representative, '47-'48; Fulton County Competition, '48-'50; Best Drilled Company, '48-'50; Vice-President Home Room, '48-'49, '50-'51; Officers Club, '50-'51; Social Chairman Officers Club, '50-'52; Kiwanis, '51-'52; Vice-President Kiwanis, '51-'52; Civitan, '51-'52; Co-Ed Hi-Y, '51-'52; Future Business Leaders of America, '51-'52; Senior Superlative, '51-'52.

GIBBONS, BLACKWELL WILSON

"B. W."

"Well born, well dressed, and well learned."

College Park High: Band, '47-'48; Glee Club, '47-'48; Junior Hi-Y, '47-'48; Meriwether High: Track Team, '48-'49; Class President, '48-'49. Russell: Band, '49-'50; D.E. Club, '50-'52; Senior Superlative, '51-'52.

GILBERT, RINNEY ELMORA

"Nora"

"I fold my hands and wait."

Girls Chorus, '48-'50; Mixed Chorus, '50-'51; Library Staff, '51-'52; Future Business Leaders of America, '51-'52.

GOINE, BEVERLY JUNE

"Beaver"

"Music is well said to be the speech of angels."

Glee Club, '47-'50; Y-Teens, '49-'50; Annual Representative, '49-'50; Wildcat Representative, '50-'51; Office Staff, '51-'52; Red Cross Representative, '48-'49; Journalism Club, '51-'52; Spanish Operetta, '50-'51; Tri-City Concert, '49-'50; Mixed Chorus, '50-'51; Music Festival, '48-'50; Shorthand Award, '51-'52.

GRAHAM, RUBY LUCILE

"Lucy"

"As long as you live, keep learning how to live."

Photography Club, '46-'47; Cafeteria Staff, '47-'48; Red Cross Representative, '48-'49; D. E. Club, '50-'52; Director D. E. Club, '51-'52; Shorthand Award, '51-'52.

GRIST, JACK NELSON

"Jacksonian"

"But the man worth-while is the one with a smile."

Office Staff, '48-'49; Music, '48-'49; D.E. Club, '49-'51.

HARDY, PATRICIA KATHRYN

"Pat"

"In her we find beauty, grace, charm, and most of all, faithfulness."

President Glee Club, '47-'48, '51-'52; Vice-President Home Room, '48-'50; Secretary Glee Club, '48-'49; Annual Representative, '49-'50; Vice-President Glee Club, '49-'51; Red Cross Representative, '50-'51; Treasurer Civinettes, '50-'51; Treasurer Junior Class, '50-'51; Co-Ed Hi-Y, '51-'52; Editor of Pointer, '51-'52; Secretary Senior Class, '51-'52; Senior Superlative, '51-'52; President Home Room, '51-'52; Home Room Queen, '50-'51; Quill and Scroll, '51-'52; Junior-Senior Prom Committee, '50-'51; Senior Ring Committee, '50-'51; ROTC Sponsor, '49-'50; Spanish Operetta, '50-'51; Small Ensemble, '48-'49; Tri-City Concert, '51-'52; Music Festival, '49-'50; Latin Club, '49-'50; Honor Roll, '47-'52; Honor Society, '51-'52.

HART, MERLE E.

"Silence never betrays you."

Y-Teens, '48-'49; Library Club, '49-'50, '51-'52; Future Business Leaders of America, '51-'52; Basketball, '48-'49.

HEAD, MARY JANE

"Red"

"Work first and then rest."

College Park Higs: Reading Club, '47-'48; Glee Club, '47-'49; Fifth District Music Festival, '48-'49; Cafeteria Staff, '48-'49; Campbell High: Science Club, '49-'50; Russell High: Annual Representative, '50-'51; Wildcat Representative, '50-'51; D.E. Club '50-'52.

HEAD, OLIN McLEAN

"Let us balance life's account every day."

D.C.T. Club, '51-'52.

HEAD, OWEN LAMAR

"Anything for a quite life."

D.C.T. Club, '51-'52.

HENDLEY, HELEN LOUISE

"Hedy"

"Her beauty is the gift of God."

Miss Russell High, '47-'48; Home Room Queen, '47-'48; Red Cross Representative, '47-'48, '49-'50; Junior Achievement Club, '47-'48; Fulton County Concert, '47-'48; Librarian in Glee Club, '47-'48; Fifth District Music Festival, '47-'48; Student Council, '48-'49; Accompanist Boys Glee Club, '48-'49; Annual Representative, '48-'49; Point Chairman Girls Glee Club, '48-'49; Soloist at Fifth District Music Festival, '48-'49; Latin Club, '48-'49; Home Ec Club, '48-'49; Honor Roll, '48-'49; Letter Club, '48-'49; Chaplain Y-Teens, '49-'50; Accompanist Sub-Freshman Glee Club, '49-'50; Tri-City Concert, '49-'50; Wildcat Representative, '49-'50; Home Room Officer, '49-'50; Accompanist for Carol Festival, '49-'50; Youth for Christ Club, '49-'50; Spanish Club, '49-'51; Accompanist Girls Glee Club, '50-'51; G.E.A. Delegate, '50-'51; Accompanist Spanish Operetta, '50-'51; Chapel Accompanist, '50-'51; Co-Ed Hi-Y, '50-'51; Business Staff Wildcat, '50-'51; Associate Editor Pointer, '51-'52; Feature Editor

Wildcat, '51-'52; Senior Superlative, '51-'52; Quill and Scroll, '51-'52; Accompanist for Rotary Club, '51-'52; President Co-Ed Hi-Y, '51-'52; Library Club, '51-'52; Dramatic Club, '51-'52; Senior Play, '51-'52; American Legion Oratorical Contest, '51-'52; D.A.R. Contestant, '50-'51; National Honor Society, '51-'52; U.N. Contest, '50-'51; Business Manager Wildcat, '50-'51; Chaplain Civinettes, '50-'51.

HENRIOUD, PATRICIA LAVERNE

"Pat"

"The great artist is the simplifier."

Home Room Queen, '50-'51; ROTC Sponsor, '49-'51; G.A.A., '49-'51; Softball Team, '49-'50; Glee Club, '47-'48, '50-'52; Gold Robe Choir, '51-'52; Junior-Senior Decorating Committee, '50-'51; Art Editor Pointer, '51-'52; Wildcat Staff, '51-'52; Pointer Representative, '50-'51; Spanish Club, '49-'51; Librarian Girls Chorus, '50-'51; Spanish Operetta, '50-'51; Honor Roll, '47-'48, '51-'52.

HENRIOUD, ROBERT LYON

"Henpeck"

"Skill is stronger than strength."

D.C.T. Club, '50-'52; D.C.T. President, '51-'52; Annual Staff, '51-'52; President Home Room, '49-'50; Vice-President Home Room, '48-'49.

HOGUE, ROBERT

"Faith is the force of life."

HOLMAN, MILDRED LEE

"Mill"

"In her tongue is the law of kindness."

Fulton High School: Art Club. Forrest Park: Cartoonist for School Paper. Russell: D.E. Club, '50-'52.

HORNSBY, JUNE CAROLYN

"Rosie"

"Success looks forward, never backward."

"B" Team Basketball, '48-'49; Home Room Queen, '49-'50, '51-'52; D.C.T. Club, '50-'52; Secretary D.C.T. Class, '51-'52; Treasurer of D.C.T. Class, '51-'52; Annual Staff, '51-'52; Philadelphia Contestant, '51-'52; Glee Club, '47-'48.

HULSEY, BARBARA JOAN

"Joanie"

"One of those happy souls."

Co-Ed Hi-Y, '51-'52; Honor Roll, '48-'52; Gold Robe Choir, '50-'52; Girls Letter Club, '47-'52; Spanish Club, '51-'52; Future Business Leaders of America, '51-'52; Christmas Programs, '47-'52; Glee Club Spring Concerts, '47-'50; Junior Red Cross, '47-'52; Historian of FBLA, '51-'52; Junior Achievement, '50-'52; Spanish Operetta, '50-'51; Sub-Freshman Girls Chorus, '47-'48; Girls Chorus, '48-'50; Mixed Chorus, '50-'51; Fifth District Music Festival, '47-'50; Tri-City Concert, '48-'52; Fulton County Chorus, '47-'48; Fred Waring Chorus, '50-'51; Wildcat Reporter, '51-'52.

HUNT, EMILY FRANCES

"A good name is better than great riches."

Freshman Chorus, '47-'48; Accompanist for Freshman Chorus, '48-'50; Girls Chorus, '48-'49; Mixed Chorus, '50-'51; Y-Teens, '50-'51; F.H.A., '50-'51; Accompanist for Girls Small Ensemble, '51-'52; Delegate to Georgia Girls State, '51; Dramatic Club, '51-'52; Civinettes, '51-'52; ROTC Sponsor, '51-'52; Bank Teller, '51-'52; Honor Roll, '47-'51; Spanish Operetta, '50-'51; National Honor Society, '52.

HUTCHESON, HERMAN JAMES

"Jimmy"

"Gentleman is written legibly on his brow."

Band, '49-'52; Tri-City Concert, '48-'49; Fifth District Music Festival, '50-'51; Fulton County Music Workshop, '50-'51.

HYATT, DOROTHY NELL

"Dot"

"Silence never betrays you."

Glee Club, '47-'48; Girls Chorus, '48-'49; Co-Ed Hi-Y, '51-'52; Y-Teens, '51-'52; Wildcat Reporter, '51-'52; Future Business Leaders of America, '51-'52; Fifth District Music Festival, '47-'49; Tri-City Concert, '48-'49; Shorthand Award, '51-'52; Scribblers Club, '51-'52; Secretary of Scribblers Club; Journalism Club, '51-'52.

IVEY, JAMES CLAYMA

"JC"

"The deeds of a leader shall live."

Boys Glee Club, '48-'52; Treasurer Boys Glee Club, '48-'49; President Boys Glee Club, '50-'51; President Home Room, '50-'52; Secretary Junior Class, '50-'51; Vice-President, Officers Club, '50-'51; Vice-President Senior Class, '51-'52; Officers Club, '49-'52; Best Dressed Officer, '50-'51; County Competition, '48-'49; '50-'51; Commanding Officer of Best Drilled Company, '50-'51; President Future Business Leaders of America, '51-'52; Vice-President School Bank, '51-'52; Board of Directors School Bank, '51-'52; Senior Superlative, '51-'52; Annual Staff, '51-'52; Red Cross Representative, '48-'49; Home Room King, '49-'50; Fifth District Music Festival, '47-'48, '49-'50; Christmas Carol Festival, '47-'51; Tri-City Concert, '47-'51; Junior-Senior Prom Committee, '50-'51.

JONES, DORIS EUGENIA

"Bare-foot"

"An ounce of wit is worth a pound of sorrow."

Art Club, '49-'50; Wildcat Reporter, '51-'52; Secretary Library Club, '51-'52; Secretary Junior Achievement, '50-'51; Library Staff, '51-'52; Spanish Club, '51-'52; Senior Superlative, '51-'52; Art Editor Wildcat, '51-'52.

JONES, LOUIS ROGER

"Muscles"

"He is the foundation of honor."

Russell High School: Bays Chorus, '47-'49; Band, '48-'50, '51-'52; Boys Chorus Secretary '47-'48; Mixed Chorus, '49-'50; Fifth District Music Festival, '47-'52; Philadelphia Group, '51-'52; Fifth District Music Festival Ensemble, '49-'50, '51-'52; Medal Winner, '49-'50, '51-'52; Woodwind Trio, '49-'50; Better Award '47-'50; Tri-City Festival, '47-'52; Honor Roll, '47-'52; Hopeville Band Clinic, '51-'52; Hopeville Music Club Contest, '51-'52; Marietta Choral Clinic, '51-'52; Scholarship Award, '51-'52. Henry Grady High School: Concert Band, '50-'51; Chorus, '50-'51; Operetta Orchestra, '50-'50; Biology Review, '50-'51; City Spelling Test, '50-'51; College Day, '50-'51; Fifth District Music Festival, '50-'51; State Band Clinic, '50-'51; Letter Award, '50-'51; Medal Winner, '50-'51; Co-Ed Hi-Y, '50-'51; Marching Band, '50-'51; State Science Fair, '50-'51; Youth Festival, '50-'51; Junior-Senior Decorating Committee, '50-'51; University of Georgia Band Clinic, '50-'51.

KEEN, NEIL

"It matters not how long we live, but how!"

Library Club, '51-'52.

KOHLER, EMMETT THEODORE

"Emmaa"

"So full of life, so full of fun."

Representative Georgia Youth Assembly, '51-'52; Beginners Band, '47-'48; Band, '48-'49; Accompanist, '49-'50; Glee Club, '48-'52; Gold Robe Choir, '50-'52; Boys Quartet, '50-'52; Mixed Octet, '50-'52; Fire Marshall, '51-'52; Junior Civitan, '50-'52; Key Club, '51-'52; Secretary Key Club, '51-'52; Co-Ed Hi-Y, '50-'52; Secretary Co-Ed Hi-Y '51-'52; Senior Superlative, '51-'52; Treasurer Boys Chorus, '51-'52; Business Manager Philadelphia Chorus, '51-'52; Junior-Senior Prom Committee, '50-'51; Tri-City Concert, '49-'52; State Clinic, '49-'50; Spanish Operetta, '50-'51; Football, '50-'51; Track, '49-'51; Fifth District Music Festival, '47-'50; Christmas Programs, '48-'52; President Boys Chorus, '50-'51; Social Chairman Boys Glee Club, '49-'50; Treasurer Home Room, '48-'49, '51-'52.

KORB, EDWARD JOSEPH

"Ed"

"Skill to do comes of doing."

D.E. Club, '50-'52.

LACKEY, KENNETH EUGENE

"Tarzan"

"Education makes the man."

D.C.T. Club, '51-'52; Football, '48-'49.

LEE, DAVID GUY

"Modesty becomes a young man."

County Competition, '48-'49, '50-'51.

LIPHAM, RALPH H.

"Lip"

"Vivacity and wit make a man shine in good company."

President Home Room, '49-'51; President Home Room '51-'52; Officers Club, '50-'51; County Competition, '48-'51; Red Cross Representative, '50-'51; Junior-Senior Prom Committee, '50-'51; Civitan Club, '50-'51; President Civitans, '51-'52; Kiwanis Club, '51-'52; Dramatic Club, '51-'52; President Dramatic Club, '51-'52; Co-Ed Hi-Y, '50-'52; Weight Lifting Club, '51-'52; Ad Club, '50-'51; Future Teachers of America, '51-'52; Pointer Staff, '51-'52; Boys Chorus, '48-'52; Philadelphia Group, '51-'52; Spanish Operetta, '50-'51; Business Manager Boys Chorus, '51-'52; Football, '49-'50; Boys Quartette, '51-'52; State Drama Festival, '51-'52; State Clinic, '50-'51; Librarian Boys Chorus, '48-'49; Boys Octet, '51-'52; Tri-City Concert, '50-'51; NCO Club, '48-'49; Home Room King, '47-'49; Honor Roll, '47-'49; Gold Robe Choir, '50-'51; Senior Ring Committee, '50-'51; Fifth District Music Festival, '48-'49; Annual Representative, '47-'48.

LITTLE, MARGIE PATRICIA

"Pat"

"What sweet delight a quiet life affords."

Marietta High School: Teen-Age Canteen, '48-'50; Senior Tri-Hi-Y, '49-'50; Russell High School: Wildcat Reporter, '51-'52; Home Room Secretary, '51-'52; Wildcat Typist, '51-'52; Dumensay Club, '51-'52.

LITTLE, ROBERT ANDERSON

"Robby"

"Where is the laughter that shook the rafters."

Co-Ed Hi-Y, '51-'52; Officers Club, '50-'52; Key Club, '51-'52; Boys Chorus, '51-'52; Rifle Team; Senior Play, '51-'52.

LUNSFORD, JACQUELINE

"Jackie"

"She is a mirror of all courtesies."

Tri-City Concert, '49-'51; Treasurer Home Room, '47-'48; Wildcat Representative, '47-'48; Gold Robe Choir, '51-'52; Spanish Club, '51-'52; Co-Ed Hi-Y, '51-'52; Spanish Operetta, '50-'51; Christmas Carol Festival, '48-'52; Freshman Chorus, '47-'48;

Girls Chorus, '48-'49; Mixed Chorus, '49-'51; Senior Girls Chorus, '51-'52; Fifth District Music Festival, '48-'50.

MALOY, SHIRLEY ELAINE

"Whose face is this, so musically fair."

Vice-President Sub-Freshman Chorus, '47-'48; Perfect Attendance, '47-'48; Junior Achievement, '47-'48; Honor Roll, '47-'48; Girls Chorus, '48-'49; Fulton County Concert, '47-'48; ROTC Sponsor, '49-'50; Mixed Chorus, '49-'50; Home Room Queen, '49-'50; Tri-City Concert, '48-'50; Y-Teen Club, '49-'51; Senior Extravaganza, '50; Letter Club, '49-'50; Girls Small Ensemble, '49-'50; Civinettes, '50-'52; Cheerleader, '50-'52; Spanish Club, '49-'50; Junior-Senior Prom Committee, '50-'51; Co-Ed Hi-Y '51-'52; Gold Robe Choir, '51-'52; Block Letter Club, '51-'52; Captain Cheerleaders, '51-'52; Club Editor Pointer, '51-'52; Dramatic Club, '51-'52; Fifth District Music Festival, '48-'50; Christmas Carol Festival, '48-'51; United Nations Contest, '50-'51; Senior Play, '51-'52.

MANN, EVELYN JO-ANN

"Jo"

"A true friend is forever a friend."

Birmingham, Ala.: French Club, '48-'49; Library Club, '48-'49; Home Ec Club, '48-'49; Library Staff, '48-'49. Frankfurt, Germany: Dormitory Council, '49-'50; Accompanist for Choir, '49-'50; Russell High School: Sub-Freshman Glee Club, '47-'48; Cafeteria Staff, '47-'48; Red Cross Representative, '47-'48; Vice-President Home Room, '50-'51; Room Teller, '50-'51; Board of Directors School Bank, '50-'52; Assistant Cashier School Bank, '51-'52; General Teller, '51-'52; Queen Home Room, '51-'52; Future Business Leaders of America, '51-'52; Civinettes, '51-'52; Spanish Club, '51-'52; Co-Ed Hi-Y, '51-'52; Honor Roll, '47-'52; Pointer Staff, '51-'52; Senior Superlative, '51-'52; Spanish TV Show, '51-'52; Junior Achievement, '50-'52; Senior Play, '51-'52; National Honor Society, '52; Treasurer Honor Society, '52.

MASSINGALE, KENNETH RAY

"Though he was rough, he was kindly."

Home Room King, '46-'48; Library Staff, '48-'50; Football, '49-'50; FFA Club, '49-'50; FFA Basketball, '49-'50; DCT Club, '50-'52.

MAULDIN, BARBARA JUNE

"Buggie"

"Silence is golden"

Art Club, '48-'49; 4-H, '48-'50; FHA, '48-'50; Glee Club, '49-'50; Music Festival, '49-'50; Future Teachers of America, '50-'51; Vice-President FTA, '50-'51; Patrol '50-'51; Band, '50-'51; Dramatic Club, '50-'51; Vice-President Dramatic Club, '50-'51; Spanish Club, '51-'52; Wildcat Reporter, '51-'52.

MCCRARY, CLARENCE LORAY

"Ray"

"A workman that needeth not to be ashamed."

Track, '47-'48; Band, '46-'50; NCO Club, '47-'48; Officers Club, '49-'50; D.E. Club, '50-'52; Tri-City, '47-'49; Washington Trip, '48-'49.

McKIBBEN, INA

"Buggy"

"Touch'd with human gentleness and love."

Glee Club, '47-'50; Home Room Officer, '49-'50; Annual Representative, '51-'52.

McCLENDON, THOMAS OLIVER

"Mac"

"It's not the gay coat that makes the gentleman."

McMILLIAN, DON WOODY

"Lulu"

"The is no hiding from lovers' eyes."

Treasurer Home Room, '51-'52; Officers Club, '51-'52; Band, '49-'52; Boys Chorus, '47-'48; Co-ed Hi-Y, '51-'52; Dance Band, '50-'51; Key Club, '51-'52; Band Officer, '51-'52; Gold Robe Choir, '50-'52; Dramatic Club, '51-'52; Mixed Chorus, '49-'50; County Music Festival, '50-'51; Tri-City Concert, '47-'50; Bi-City Concert, '50-'51; Philadelphia Boys Chorus, '51-'52.

MEARES, JOHN FRANKLIN

"Pinky"

"As for me, all I know is that I know nothing."

Golf Team, '51-'52.

MILLER, SHIRLEY JOYCE

"Chicken"

"You are sweeter than sweet honey."

Y-Teens, '49-'52; Library Staff, '49-'50; Library Club, '49-'50; Home Room Queen, '49-'50; Treasurer Home Room, '50-'51; Letter Club, '50-'51; Spanish Operetta, '50-'51; Red Cross Representative, '51-'52; President Dumensary Club, '51-'52; Future Business Leaders of America, '51-'52; Wildcat Reporter, '51-'52; Junior Achievement, '51-'52; Co-Ed Hi-Y, '51-'52.

MINNIX, BILLY JAMES

"Bill"

"While we live, let us live."

D.C.T. Club, '51-'52.

MITCHELL, WILLIAM JERRY

"NB"

"Smile with an intent to do mischief."

Home Room Officer, '50-'51; Future Business Leaders of Amer-

ca, '50-'51; Band, '50-'51; Mixed Chorus, '49-'50; Boys Chorus, '51-'52; Gold Robe Choir, '51-'52; Annual Staff, '51-'52; Fifth District Music Festival, '49-'50; Tri-City Concert, '49-'50; Scribblers Club, '51-'52; Tri-Angle Club, '49-'50; Shorthand Award, '51-'52; State Music Festival, '50-'51; Pen Pal Club, '50-'51.

MORAN, WILLIAM NELSON

"Poogie II"

"For you know I am a Jack of all trades."

President Junior Class, '50-'51; President Home Room, '50-'52; President Senior Class, '51-'52; Football, '49-'52; All-State Football, '50-'51; All-Region Football, '51; All-City Football (Co-Captain), '52; Basketball, '49-'52; All-State Basketball, '51; All-Region Basketball, '51; All-County Basketball, '52; Baseball, '48-'52; Track, '49-'52; Block Letter Club, '48-'52; Civitans, '51-'52; Senior Superlative, '51-'52; CCC (President), '50; All Tri-City Football, '51; State Track Meet, '49-'51; 220 Club Region 4-AA, '49-'51; Home Room King, '49-'50; Kiwanis Club, '51-'52.

MULLINS, BARBARA ANNE

"Ba-Ba"

"Tis the loveliest hair in the world."

Drum Majorette, '48-'52; Captain Majorettes, '50-'52; American Legion Beauty Contestant; Drum Major, American Legion Drum and Bugle Corps, '50-'52; Red Cross Representative, '50-'51; Co-Ed Hi-Y, '51-'52; Home Room Queen, '50-'52; Talent Show, '49-'50; Fifth District Music Festival, '50-'52; Letter Club, '50-'52; Wildcat Typist, '51-'52; Spanish Club, '51-'52; ROTC Sponsor, '49-'51; Dumensary Club, '51-'52; Contestant Philadelphia Group, '51-'52; Spanish TV Show, '51-'52; Wildcat Reporter, '51-'52; Junior-Senior Prom Committee, '50-'51; Library Staff, '48-'49.

MYERS, GENE

"Of all crafts, to be an honest man is the master craft."

PALDE, VIJA VERENA

"Via"

"The tree of knowledge in your garden grows."

Home Room Queen, '49-'50, '51-'52; Treasurer Home Room, '50-'51; Y-Teens, '50-'51; Honor Society, '50-'52; Junior-Senior Prom Committee, '50-'51; Davison's High School Board, '50-'51; Civinettes, '51-'52; Senior Superlative, '51-'52; Pointer Staff, '51-'52; Honor Roll, '49-'52; President Honor Society, '51; Perfect Attendance, '49-'50.

PARROT, HATTIE DOLORES

"Perky"

"Politeness costs nothing, and gains everything."

Glee Club, '47-'48; FHA Club, '48-'49; Y-Teens, '50-'51; Future Business Leaders of America, '50-'52; Bank Director, '51-'52; Library Club, '51-'52; Wildcat Reporter, '51-'52.

PATTERSON, HAROLD BENSON

"Bucky"

"Personality is to a man what perfume is to a flower."

Officers Club, '50-'51; NCO Club, '48-'50; President Home Room, '48-'49; Vice-President Home Room, '49-'50; Red Cross Representative, '48-'50; Jr.-Sr. Prom Committee, '50-'51; Wildcat Representative, '48-'49; D.E. Club, '51-'52; President D.E. Club, '51-'52; Senior Superlative, '51-'52; Secretary NCO Club, '49-'50; Best Drilled Company, '50-'51; County Competition, '50-'51; Civitans, '50-'51; Home Room King, '49-'50; Honor Roll, '47-'48; Secretary Officers Club, '50-'51; Library Staff, '48-'49.

PATTON, BILLIE RUTH

"Power belongs to the self-possessed."

Home Room President, '47-'48; FHA, '49-'52; Vice-President FHA, '49-'50; President FHA, '50-'51; Vice-President Fulton Atlanta Council of FHA, '50-'51; Treasurer, Fulton Atlanta Council of FHA, '51-'52; FTA Secretary, '49-'50; Davisons Teen Board, '50-'51; Library Staff, '51-'52; Letter Club, '51-'52; Bank Teller, '50-'51; Board of Directors School Bank, '51-'52; Vice-President National Honor Society, '51-'52; Pointer Staff, '51-'52.

PIERSON, CLYNDA ANNE

"Our character is the result of our conduct."

College Park: Glee Club, '47-'49; Sub-Freshman Basketball Team, '47-'48; ROTC Sponsor, '48-'49; Sub-Junior Woman's Club, '48-'49; All-State Chorus, '48-'49; Tri-City Concert, '48-'49; Fifth District Music Festival, '48-'49. Russell High: Y-Teens, '49-'51; Annual Representative, '49-'50, '51-'52; ROTC Sponsor, '49-'50; Wildcat Representative, '50-'51; Junior Achievement, '50-'51; Civinettes, '51-'52; Co-Ed Hi-Y, '51-'52; Future Business Leaders of America, '51-'52; Wildcat Reporter, '51-'52; Dumensary Club, '51-'52.

POPE, MELVIN LANIER

"Bud"

"Think of ease, but work on."

D.E. Club, '51-'52; Band, '49-'51.

PORTER, GERALDINE

"Jerry"

"Twas her thinking of others made you think of her."

Secretary Home Room, '47-'49; Freshman Chorus, '47-'48; Red Cross Representative, '47-'48; Fifth District Music Festival, '47-'50; Girls' Chorus, '48-'49; Latin Club, '48-'49; French Club, '49-'51; Y-Teens, '49-'51; Mixed Chorus, '49-'50; Tri-City Concert, '49-'50; Cosmopolitan Contest, '48; Majorette, '49-'50; Girls Block Letter Club, '49-'52; Cheerleader, '50-'52; Basketball, '50-'51; Gold Robe Choir, '51-'52; Girls Small Ensemble, '51-'52; Annual

Representative, '50-'51; Jr.-Sr. Prom Committee, '50-'51; FHA Club, '50-'51; National Honor Society, '50-'52; Dumensary Club Vice-President, '50-'52; Co-Ed Hi-Y, '51-'52; Civinettes, '51-'52; Dramatic Club, '51-'52; Art Club, '51-'52; Pointer Staff, '51-'52.

PRESTON, BARBARA ANNE

"Barb"

"You are sweeter than sweet honey."

College Park High: Library Staff, '50-'51; Glee Club, '47-'50; M.Y.M. Club, '50-'51; Athletic Club, '49-'50; Garden Club, '47-'48; Senior Prom Committee, '50-'51. Russell High: D.E. Club, '51-'52; Home Room Queen, '51-'52; Co-Ed Hi-Y, '51-'52.

PRUETT, PATRICIA ELEANOR

"Pat"

"Now I know what love is."

Brown High: Red Cross Representative, '46-'47; President Home Room, '47-'48. Roosevelt High: Basketball, '48-'49; Valentine Queen, '48-'49. Russell High: Future Business Leaders of America, '50-'52; Annual Representative, '51-'52; Pointer Staff, '51-'52; Co-Ed Hi-Y, '51-'52; Dumensary Club, '51-'52; Honor Roll, '49-'52.

QUINN, JACK WESLEY

"Fat"

"He was straight, you could trust him."

Treasurer Home Room, '47-'48; Vice-President Home Room, '51-'52; Football, '49-'52; Track, '50-'52; Baseball, '51-'52; Letter Club, '50-'52; Best Drilled Company, '49-'50; County Competition, '48-'49; Co-Captain Football Team, '51-'52; All Tri-City Football, '51-'52; Honorable Mention, All-State Football, '51-'52; Honorable Mention, All-City Football, '51-'52; Gold and White Game, '49-'51.

RAE, PATRICIA CLARKE

"Pat"

"Distinction without difference."

Grady High: ROTC Sponsor, '47-'49; Sweetheart Officers Club, '48-'49. Southwest High: Bank Director, '50-'51; Y-Teens, '50-'51; Library Club, '50-'51; "B" Team Basketball, '50-'51; Vice-President Beta Club, '50-'51; Howl Staff, '50-'51. Russell High: French Club, '49-'50; '51-'52; FHA Club, '51-'52; Office Staff, '51-'52; Co-Ed Hi-Y, '51-'52.

RAINWATER, CARLOS L.

"Sonny"

"You may bring a horse to the river, but he will drink when and what he pleaseth."

College Prk High: Rifle Team, '47-'48; Journalism Club, '47-'48.

RAKESTRAW, ALICE JEANETTE

"Jan"

"Good words are worth much and cost little."

Glee Club, '47-'48; D.E. Club, '51-'52.

REESE, IDA JEAN

"Jeanie"

"Calmness is a great advantage"

Vice-President Home Room, '47-'48; Art Club, '47-'48; Y-Teens, '49-'50; Library Staff, '51-'52; Library Club, '51-'52; Student Representative, '47-'48; Henry Grady Essay Representative, '49-'50; President Library Club, '51-'52; Wildcat Reporter, '51-'52; Journalism Club, '51-'52; Honor Roll, '47-'52; Perfect Attendance Award, '47-'49; Shorthand Award, '50-'52; Future Business Leaders of America, '50-'52; Pointer Staff, '51-'52; Parliamentarian F.B.L.A., '51-'52; President Scribblers Club, '51-'52; Negro Wedding, '49; Member of the Varmits Club, '52; National Honor Society, '52.

REYNOLDS, MARVIN GIEGER

"Gar"

"Let us make hay while the sun shines."

Junior Kiwanis, '51-'52; Civitans, '51-'52; Junior Achievement, '51-'52; Manager Golf Team, '51-'52.

REYNOLDS, RUFUS EDWARD

"Razor"

"Between the cradle and the grave lies a haircut and a shave."

Best Drilled Company, '48-'49; County Competition, '48-'49; Home Room King, '47-'48; Secretary Home Room, '49-'50; Vice-President Home Room, '50-'51; Treasurer Home Room, '51-'52; Kiwanis Key Club, '51-'52; Civitans, '51-'52; Fire Marshall, '51-'52; Treasurer Key Club, '51-'52; Intramural Basketball, '50-'51; Future Business Leaders of America, '50-'51.

ROBERSON, JERALDINE LAVERNE

"Jerry"

"Consistency, thou art a jewel!"

ROTC Sponsor, '50-'51; Glee Club, '47-'52; Gold Robe Choir, '50-'52; Jr.-Sr. Prom Committee, '50-'52; WABE Teen Board, '51-'52; Constitution Teen Board, '51-'52; Band, '48-'51; FHA Club, '49-'50; Co-Ed Hi-Y, '51-'52; Quill and Scroll, '51-'52; Wildcat Staff, '50-'51; Wildcat Editor-in-Chief, '51-'52; Spanish Operetta, '50-'51; Annual Staff, '51-'52; Beginners Band, '48-'49; Fifth District Music Festival, '47-'51; Tri-City Concert, '48-'51; President Girls Chorus, '51-'52; Christmas Concert, '47-'52; State Chorus, '48-'49; State Vocal Clinic, '49-'50.

ROBINSON, BETTY

"A conspicuous example of plain living and high thinking."

ROGERS, MARBREY LEE, JR.

"Trust thyself."

F.T.A. Club, '48-'49; D.E. Club, '50-'52.

SAWYER, PATRICIA ANN

"Pat"

"Love is a spirit, all compact of fire."

Hapeville High: Secretary Home Room, '48-'49; Red Cross Representative, '49-'50; Hornet Representative, '49-'50. Russell High: Wildcat Representative, '51-'52; Secretary D.E. Club, '51-'52; Library Club, '48-'50; D.E. Club, '51-'52.

SHEFFIELD, BESS

"Without love and laughter there is no joy."

Annual Staff, '51-'52; News Editor Wildcat, '51-'52; Secretary Honor Society, '51-'52; Business Staff Wildcat, '50-'51; Civinettes, '50-'52; Spanish Club, '49-'50; Co-Ed Hi-Y, '51-'52; Accompanist, '50-'51; Gold Robe Choir, '50-'52; Small Ensemble, '51-'52; Girls Quartette, '51-'52; Letter Club, '49-'52; Red Cross Representative, '47-'48; Wildcat Representative, '47-'50; Latin Club, '48-'49; Quill and Scroll, '51-'52; Freshman Chorus, '47-'48; Social Chairman Freshman Chorus, '47-'48; Senior Girls Chorus, '48-'49; Mixed Chorus, '49-'50; Fifth District Music Festival, '48-'50; Christmas Carol Fest, '48-'52; Tri-City Concert, '49-'52; Senior Extra-vaganza, '50; Spanish Operetta, '50-'51; Future Business Leaders of America, '51-'52; Youth for Christ Club, '50-'51; Secretary Gold Robe Choir, '50-'51; Fulton County Chorus, '47-'48.

SHELTON, ISLA MAE

"Ollie"

"The sincere alone can recognize sincerity."

Civinettes, '51-'52; Co-Ed Hi-Y, '51-'52; Journalism Club, '51-'52; Letter Club, '51-'52; Spanish Club, '49-'51; Home Room Teller, '50-'51; Spanish Operetta, '50-'51; Sub Freshman Chorus, '47-'48; Girls Chorus, '48-'50; Mixed Chorus, '50-'51; Senior Girls Chorus, '51-'52; Christmas Carol Fest, '48-'52; Fifth District Music Festival, '48-'50; Tri-City Concert, '48-'51.

SIMPSON, LAWRENCE McNEIL

"Zonie"

"He pleased you by not studying to please."

Basketball, '51-'52; Baseball, '50-'51; "B" Team Basketball, '48-'51; Letter Club, '51-'52; Senior Superlative, '51-'52; Key Club, '51-'52; Civitans, '51-'52; County Competition, '49-'51; Best Drilled Platoon, '50-'51; Hi-Y Intramural Basketball, '50-'51; Co-Ed Hi-Y, '50-'52.

SIRMANS, WILLIE MAE

"Bibbie"

"Work is no disgrace; it is idleness which is a disgrace."

Vice-President Home Room, '49-'50; D.E. Club, '50-'52.

SMITH, THOMAS MARION, JR.

"Sonny"

"No chance is evil."

St. Augustine, Florida: Band, '47-'48. Daytona Beach, Florida: "B" Team Football, '48-'49. Russell High: Glee Club, '49-'50; "B" Team Football, '49-'50; D.E. Club, '51-'52.

STAMM, TED SAMUEL

"Stud"

"He'll play a small game rather than stand out."

Officers Club, '49-'50; Civitans, '49-'52; Key Club, '49-'52; Fire Marshall, '51-'52; President Glee Club, '51-'52; Philadelphia Group, '51-'52; Block Letter Club, '49-'52; Science Club, '48-'49; Track Team, '49-'52; All-Region Track Meet, '50-'51; All-Tri-City Football, '50-'51; Football, '49-'52; Greater Atlanta Football Team, '49-'52; Gold and White Game, '49-'52.

STARR, HOWELL WINIFRED

"Bull"

"A good-natured fellow and well liked."

Track, '47-'48; Philadelphia Boys Chorus, '51-'52; Vice-President Home Room, '51-'52; Civitans, '51-'52; Pointer Staff, '51-'52; Fire Marshall, '51-'52; Home Room King, '51-'52; Rifle Team, '50-'51; Senior Superlative, '51-'52; County Competition, '50-'51.

STARRETT, WILLIAM IVAN JR.

"Wild Bill"

"The laughter of man is the contentment of God."

Band, '47-'52; Glee Club, '47-'52; Glee Club Officer, '47-'52; Latin Club, '48-'50; First Place U.D.C. Essay Contest, '47-'48; Boys Quartette, '49-'52; Boys Double Quartette, '49-'52; Clarinet Quartet, '49-'52; Fifth District Music Festival, '48-'50; Letter Club, '48-'52; Carol Fest, '47-'51; Tri-City Concert, '48-'52; Fulton County Chorus, '47-'48; Wildcat Representative, '49-'50; Annual Representative, '49-'50; Red Cross Representative, '49-'50; Gold Robe Choir, '50-'52; Mixed Quartette, '50-'51; Vice President FTA, '50-'51; Treasurer FTA, '51-'52; Spanish Operetta, '50-'51; Senior Extravaganza, '49-'50; Treasurer Honor Society, '51-'52; Quill and Scroll, '51-'52; Associate Editor Wildcat, '51-'52; Pointer Staff, '51-'52; Home Room Chairman, '50-'51; Senior Superlative, '51-'52; Delegate G.S.P.A., '51-'52; Delegate Southern Journalism Conference, '51-'52; All-State Clinic, '50-'51; WABE Teen Panel, '51-'52; Journal-Constitution High School Reporter, '51-'52.

STELL, HULDAH ELIZABETH

"Hubdulla"

"The two noblest things, which are sweetness and light."

Glee Club, '47-'49, '50-'52; Spanish Operetta, '50-'51; Pointer Staff, '51-'52; Wildcat Reporter, '51-'52; Red Cross Representative, '51-'52; Vice-President Library Club, '51-'52; Future Busi-

ness Leaders of America, '51-'52; Co-Ed Hi-Y, '51-'52; Honor Roll, '47-'52; Tri-City Concert, '48-'51; Fulton County Chorus, '47-'48; Gold Robe Choir, '50-'52; Shorthand Award, '50-'52; Fifth District Music Festival, '47-'48; Christmas Carol Fest, '47-'52; Music Clinic, '50-'51.

STEMBRIDGE, THOMAS MARIAN

"Tom"

"If women interfere with work; quit work."

Glee Club, '45-'51; Boys Quartette, '47-'52; Small Ensemble, '49-'50; D.C.T. Club, '50-'52.

STUBBS, WILLIAM DONALD

"Ernie"

"Thy fast wit at will."

Glee Club, '47-'50.

SUAREZ, RODRICK ALLEN

"Rod"

"What better fare than well content."

President Home Room, '47-'49; President D.E. Class, '51-'52; Spanish Club, '49-'50; Co-Ed Hi-Y, '50-'52; D.E. Club, '50-'52.

TARPLEY, ROBERT MURPHY

"Tarp"

"All must be earnest in a world like ours."

Glee Club, '47-'48; D.C.T. Club, '50-'52.

TATUM, NAOMI EUGENIA

"Jeanie"

"For your kindness, we owe you a good turn."

Brown High: Girls Athletic Association, '48-'50. Russell High: Mixed Chorus, '49-'51; Honor Rolls, '50-'52; Senior Extravaganza, '49-'50; Dramatic Club, '51-'52; Social Committee Home Room, '50-'51; Tri-City Concert, '49-'51; Co-Ed Hi-Y, '51-'52; Latin Club, '49-'50; Spanish Operetta, '50-'51; Gold Robe Choir, '51-'52; Honor Society, '52.

TERRELL, FRANK GRAY

"Gink"

"He was a good man and a just one."

Football, '49-'52; Track, '49-'50; Letter Club, '51-'52; Gold and White Game, '49-'51.

THORPE, JERE CLYDE

"Jim"

"In quietness and confidence shall be your strength."

Treasurer Home Room, '47-'48; Best Drilled Sub-Freshman, '47-'48; NCO Club, '48-'49; Best Drilled NCO, '48-'49; Officers Club, '48-'52; Military Medal, '47-'48; Most Progressive Military III Medal, '50-'51; Boys Chorus, '51-'52; Treasurer Future Business Leaders of America, '51-'52; Co-Ed Hi-Y, '50-'52; Pointer Staff, '51-'52; Civitans, '49-'50; County Competition, '47-'52; Rifle Team, '50-'52; President School Band, '51-'52.

TRIMBLE, JAMES FRANKLIN

"Variety is the soul of pleasure."

Best Drilled Company, '49-'51; Officers Club, '50-'52; Kiwanis Club, '51-'52; Red Cross Representative, '49-'50.

TUCKER, NANCY GANELL

"Nan"

"A kind heart fosters naught at last."

Campbell High: Library Club, '48-'50; Letter Club, '49-'50; Language Club, '48-'50; Music Club, '48-'50; F.H.A. Club, '48-'49. Russell High: Glee Club, '50-'51; Home Room Queen of Hearts, '51-'52.

TURNER, ESTHER AUDREY

"Audrey"

"A dandy yankee doodle."

Bridgeton High: President Home Room, '48-'49; Red Cross Representative, '48-'49; Modern Dance Club, '48-'49; Home Room Basketball, '48-'49; Honor Society, '49-'50; Student Council, '49-'50; Echo Representative, '49-'50; Baconian Representative, '49-'50; Clinic Duty, '49-'50; Decorating Committee Sophomore Frolic, '49-'50. Russell High: Junior-Senior Prom Committee, '50-'51; ROTC Sponsor, '51-'52; Wildcat Staff, '51-'52; Pointer Staff, '51-'52; Co-Ed Hi-Y, '51-'52; Civinettes, '51-'52; Office Staff, '51-'52.

TURNER, LILLIAN ELAINE

"Spider"

"Come give us a taste of your quality."

Captain Drum Majorettes, '49-'50, '51-'52; Senior Superlative, '51-'52; Basketball, '50-'52; Future Business Leaders of America, '51-'52; Co-Ed Hi-Y, '51-'52; Letter Club, '48-'52; Dumenary Club, '50-'52; Georgia State Twirling Competition, '50-'51; Southeastern Junior Interscholastic Swimming and Diving Meet, '50-'51; Y-Teens, '49-'51; Constitution Field Day, '47-'51; Drum Majorette, '49-'52; Fifth District Twirling Competition, '49-'50, '51-'52; National Junior Interscholastic Swimming and Diving Meet, '49-'50; Fifth District Music Festival, '47-'48; Librarian Sub Freshmen Chorus, '47-'48; Home Economics Club, '49-'50.

VISMOR, MARY ANN

"Maria"

"Patience is a flower that grows not in every garden."

North Fulton: School Poster, '47-'48; Y-Teens, '47-'49; Rifle

Team, '47-'49; Basketball Team, '47-'48; Orchestra, '48-'49; Girls Chorus, '48-'49; Secretary, Y-Teens, '48-'49; Russell High: Home Room Social Chairman, '50-'51; Library Club, '51-'52; Band, '50-'52; Tri-City Concert, '51-'52; Fifth District Music Festival, '50-'51; Office Staff, '51-'52; Junior Achievement, '51-'52.

WAGONER, CAROL KNIGHT

"Red"

"Nothing is so popular as kindness."

President Home Room, '47-'48; ROTC Sponsor, '48-'50; Home Room Queen, '48-'51; Wildcat Representative, '48-'49; Y-Teens, '49-'51; Vice-President Civinettes, '50-'51; President Civinettes, '51-'52; Letter Club, '50-'52; Spanish Club, '49-'51; Cheerleader, '50-'52; Co-Captain Cheerleaders, '51-'52; Latin Club, '48-'49; Junior-Senior Prom Committee, '49-'51; Small Ensemble, '51-'52; Girls Trio, '50-'51; Miss Fair-A-Ganza, '51-'52; Pointer Staff, '51-'52; Spanish Operetta, '50-'51; Senior Superlative, '51-'52; Vice-President Home Room, '50-'51; President Mixed Chorus, '50-'51; President Girls Chorus, '49-'50; Co-Ed Hi-Y, '50-'52; Dramatic Club, '51-'52; Senior Extravaganza, '49-'50; Honor Roll Award, '47-'48.

WALDEN, NANCY JACQUELINE

"Puddin'"

"Mind cannot follow it: nor words express her infinite sweetness."

Fifth District Music Festival, '49-'50; Christmas Carol Festival, '49-'50; Letter Club, '48-'52; Tri-City Concert, '49-'50; Girls Glee Club, '48-'52; Wildcat Art Editor; Library Club, '48-'49; Library Staff, '48-'49; Perfect Attendance, '48-'52; Melody Lane Club, '48-'49; Spanish Operetta, '50-'51; Queen of Hearts, '48-'49; Superlative, '51-'52; Red Cross Representative, '50-'51; Secretary Junior Achievement Craft Company, '50-'51; Annual Representative, '49-'50; Art Club, '49-'50; Wildcat Reporter, '51-'52.

WALKER, GEORGE HERBERT

"Doak"

"'Tis good to live and learn."

County Competition, '48-'49; Best Drilled Company, '48-'49; Boys Chorus, '51-'52; Civitan Club, '51-'52; Kiwanis Club, '51-'52.

WALLACE, JERRY JEROME

"Honey"

"What wisdom can you find that is greater than kindness?"

Band, '48-'49; D.E. Club, '50-'52.

WHEELER, MARTHA ANN

"Bunnie"

"Without music life would be a mistake."

Freshman Chorus, '47-'48; Girls Chorus, '48-'49; Fifth District Music Festival, '47-'50, '51-'52; Christmas Carol Fest, '47-'52; French Club, '49-'50; Y-Teen Club, '49-'50; Mixed Chorus, '49-'50; Tri-City Concert, '49-'51; Milledgeville State Clinic, '49-'51; Girls Trio, '50-'51; Senior Extravaganza, '49-'50; Gold Robe Choir, '50-'52; Mixed Chorus, '50-'52; Spanish Operetta, '50-'51; Junior-Senior Prom Committee, '50-'51; Girls Small Ensemble, '51-'52; Letter Club, '51-'52; Future Teachers of America, '51-'52; Dramatic Club, '51-'52; Co-Ed Hi-Y, '51-'52; Pointer Staff, '51-'52; Senior Play, '51-'52.

WHITAKER, MORGAN ANDREW

"Whit"

"Huntsman rest! thy chase is done."

Basketball, '49-'52; Senior Superlative, '51-'52; Home Room King, '51-'52; Vice-President Home Room, '49-'50; NCO Club, '49-'50; Best Drilled Platoon, '50-'51; Best Drilled Company, '49-'50; Bank Director, '51-'52.

WILLIAMS, SHIRLEY CORNELIA

"The very pink of courtesy."

Girls Chorus, '49-'50; Wildcat Reporter, '51-'52; Gold Robe Choir, '50-'52; Y-Teens, '51-'52; Mixed Chorus, '50-'51; Spanish Operetta, '50-'51; Shorthand Award, '50-'52; Fifth District Music Festival, '48-'49; Co-Ed Hi-Y, '51-'52; Future Business Leaders of America, '51-'52; Red Cross Representative, '51-'52; Tri-City Concert, '49-'51; Honor Roll, '49-'50; Scribblers Club, '51-'52.

WILSON, BUDDY MARTIN

"Frenchie"

"A constant friend is a thing rare and hard to find."

Co-Ed Hi-Y Vice-President, '51-'52; Civitans, '51-'52; Kiwanis, '51-'52; F.F.A., '48-'49; Beta Club, '49-'50; Boys Chorus, '49-'52; Spanish Operetta, '50-'51; Quill and Scroll, '51-'52; Dramatic Club, '51-'52; Journalism Club, '51-'52; Gold Robe Choir, '50-'52; Quartette, '50-'51; Annual Staff, '51-'52; Wildcat Staff, '50-'52; Senior Superlative, '51-'52; Future Business Leaders of America, '51-'52; Birds of Paradise Quartet '50-'51.

WOOD, RAYMOND DAVID

"Rainbo"

"Moderation, the noblest gift of Heaven."

N.C.O. Club, '49-'50; Battalion Staff Officer, '50-'51; Officers Club, '50-'51; Kiwanis Club, '51-'52; Civitan Club, '51-'52; Best Drilled Company, '49-'50; Future Business Leaders of America, '50-'51; County Competition, '48-'49; Best Drilled Cadet, '48-'49.



... THE

Clans

PUBLICATIONS
CLUBS
ORGANIZATIONS



THE 1952 POINTER



PAT HARDY
Editor



HELEN HENDLEY
Associate Editor

STAFF

PAT HARDY *Editor*
 HELEN HENDLEY *Associate Editor*
 BESS SHEFFIELD *Circulation Editor*
 WILMA BRIDENBAUGH *Advertising Editor*
 BILLY STARRETT *Make-Up Editor*
 EARL DANIELL,
 JERRY ROBERSON *Assistant Make-Up Editors*
 BUDDY WILSON,
 RALPH LIPHAM *Photography Editors*
 PAT HENRIOUD *Art Editor*
 JAMES BROWN
 JIM DIAL *Sports Editors*
 JAMES IVEY
 JERE THORPE *Military Editors*
 SHIRLEY ERWIN,
 JO ANN MANN *Senior Editors*

CAROL WAGONER
 HOWELL STARR *Junior Editors*
 CAROLYN CHAPMAN,
 VIJA PALDE *Sophomore Editors*
 MARTHA ANN WHEELER,
 HULDA STELL *Freshman Editors*
 AUDREY TURNER,
 BETTY BLACKMARR *Sub-Freshman Editors*
 ROBERT HENRIOUD *D.E. & D.C.T. Editor*
 SHIRLEY MALOY *Club Editor*
 PEGGY BURNS *Snapshot Editor*
 JERRY PORTER *Sales Manager*
 DORIS BECKHAM *Bookkeeper*
 JERRY MITCHELL,
 PAT PRUITT
 JEAN REESE,
 CAROLYN HORNSBY *Typists*

BESS SHEFFIELD
Circulation Manager

Mr. Marshall, Miss Jackson, Mrs. Riley, Miss Gross, advisors

WILMA BRIDENBAUGH
Advertising Manager





POINTER STAFF

First Row: Ralph Lipham, Buddy Wilson, Patricia Henrioud, Vija Palde, Pat Pruitt, Carolyn Hornsby. *Second Row:* Shirley Maloy, Martha Ann Wheeler, Carolyn Chapman, Carol Wagoner, Jerry Porter, Peggy Brabham, Audrey Turner, Jerry Roberson, Jean Reese. *Third Row:* Shirley Erwin, James Brown, Earl Daniell, Jere Thorpe, Robert Henrioud, Wilma Bridenbaugh, Billy Starrett, Jerry Mitchell, Billy Patton. *Fourth Row:* Ronald Andrews, Gerry Allen, James Ivey, Howell Starr, JoAnn Mann, Peggy Burns, Doris Beckham, Betsy Blackmarr.

FACULTY ADVISORS

Miss Bertie Gross, Chairman; Mrs. Kathleen Dolvin, Circulation; Mr. Frank Marshall, Photography; Mrs. Louisa Riley, Advertising; Miss Marguerite Jackson, Make-Up.



JERRY ROBERSON
Editor

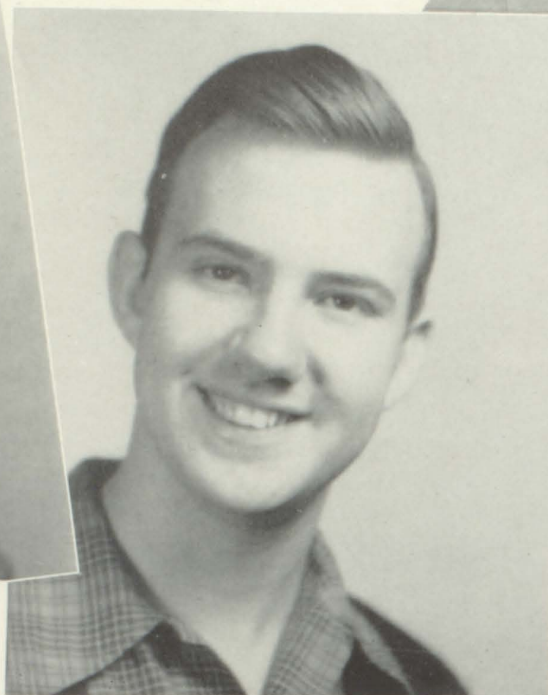

BILLY STARRETT
Associate Editor



MISS JACKSON
Faculty Advisor

T H E W I L D C A T

First Row: Faculty Advisor, Miss Jackson; Associate Editor, Billy Starrett; Editor-in-chief, Jerry Roberson; News Editor, Bess Sheffield; Feature Editor, Helen Hendley. Second Row: Art Editors, Nancy Walden, Doris Jones; Photographer, Buddy Wilson; Music Editor, Ronald Andrews; Military Editor, Earl Daniell; Circulation Manager, Jack Smith; Cartoonist, Joe Durrett; Exchange Editor, Sue Barton; Business Manager, Peggy Braham.





WILDCAT REPORTERS

First Row: Faye Cruse, Dorothy Banister, Hulda Stell, Beverly Goins, Barbara McMullins, Joan Hulsey. *Second Row:* Pat Henrioud, Marlene Christian, Jane Crow, Isla Mae Shelton, Shirley Williams, Jean Reese, Arlene Christian, Sarah Allen, Gretta Sosby, Anne Pierson, Audrey Turner, Shirley Erwin. *Third Row:* Pat Dodge, Delores Parrott, June Mauldin, Shirley Miller, Pauline Burdette, Martha Mae Damron, Carolyn Booker, Betty Jean Anderson, Shirley Fair, Pat Little. *Fourth Row:* Dot Hyatt, Doris Beckham, Virgil Kitchens, Stewart McCord, Rufus Reynolds, Donald Folsom, Donald Stubbs, Sammy Godsey, Robert Little, Jackie Cross, Robert Parham, Jimmy Hutcheson.



MEMBERS

First Row: Arlene Christian, Peggy Burns, Jerry Porter, Billie Patton, Marlene Christian: Second Row: Jean Reese, Emily Hunt, Eugenia Tatum, Helen Hendley, Betty Blackmarr, Jerry Roberson. Third Row: Vija Palde, Bess Sheffield, Pat Hardy, Nigel Clark, Gerry Allen. Fourth Row: Morgan Whittaker, Billy Starrett, Jo Ann Mann, Earl Daniell, James Brown, Mr. Jackson.

FIRST SEMESTER OFFICERS

VIJA PALDE *President*
 BILLY PATTON *Vice-President*
 BESS SHEFFIELD *Secretary*
 BILLY STARRETT *Treasurer*

SECOND SEMESTER OFFICERS

PEGGY BURNS *President*
 EARL DANIELL *Vice-President*
 BETTY BLACKMARR *Secretary*
 JO ANN MANN *Treasurer*

H O N O R S O C I E T Y

T H E B A N K

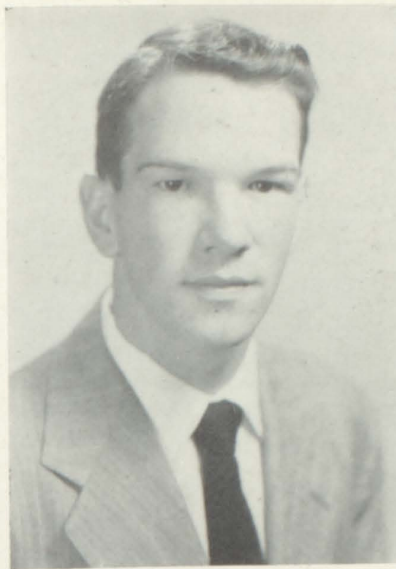

JERE THORPE
President

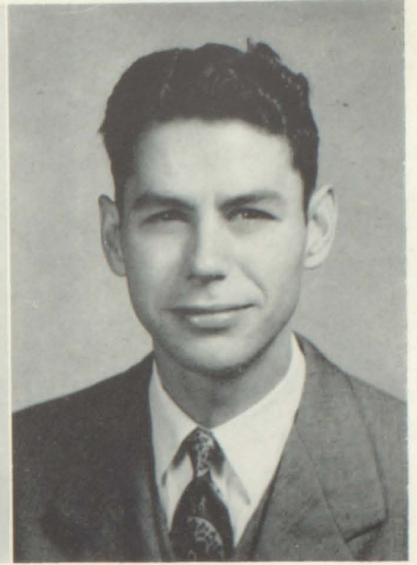

MR. COLLEY
Faculty Advisor

DIRECTORS

First Row: Jere Thorpe, James Ivey, Peggy Brabham, Jo Ann Mann.
Second Row: Pat Pruett, Delores Parrott, Joan Keeler, Betty Ann Smith, Peggy Reese. *Third Row:* Ronnie Jones, Morgan Whitaker, George Bradbury, Hugh Garrison, Eve Huckeba. *Fourth Row:* Mr. Colley, Mickey Hallum, Don Folsom, Harold Roberts.

TELLERS

First Row: Doris Beckham, Betty Ann Smith, Peggy Brabham, Emily Hunt. *Second Row:* Lee Jones, Joan Keeler, Ann Strickland, Martha Camp, Jo Ann Mann. *Third Row:* Bobby Oliver, Langdon Huffman, Eddie Morris, Betty Jo Reed, Bennie Gilstrap. *Fourth Row:* Billy Head, Mr. Colley, Donald Folsom, Jere Thorpe, George Bradbury, Ronald Andrews. *Fifth Row:* Ronnie Jones.





ALPHA OFFICERS

HELEN HENDLEY
President

BUDDY WILSON
Vice-President

DORIS BECKHAM
Treasurer

EMMETT KOHLER
Secretary

SHIRLEY ERWIN
Chaplain

MR. DOUGLAS PURDIE
Faculty Advisor



BETA OFFICERS

JACK SMITH
President

MAUDE DICKERSON
Vice-President

BETTY JO THOMPSON
Treasurer

BETTY FULLER
Secretary

MR. JOHN GRINDLE
Faculty Advisor

C O - E D H I - Y

ALPHA GROUP

First Row: Eugenia Tatum, Jackie Lunsford, Jo Ann Black, Buddy Wilson, Shirley Erwin, Mr. Purdie, Emmett Kohler, Helen Hendley, Doris Beckham, Pat Pruett, Dorothy Hyatt, Pat Hardy. *Second Row:* Betty Blackmarr, Shirley Maloy, Bess Sheffield, Barbara Mullins, Huldah Stell, JoAnn Mann, Wilma Bridenbaugh, Pat Rae, Mary Ann Vismore, Beverly Benton, Lillian Turner, Marlene Christian, Edna Burns. *Third Row:* Shirley Williams, Donald Folsom, Don McMillian, Ralph Lipham, Ronald Andrews, Jere Thorpe, James Brown, LeRoy Davis, Robert Little, Larry Fuss, Jimmy Dial, Kenneth Ross. *Fourth Row:* Carolyn Chapman, Peggy Brabham, Pat Chambers, Shirley Miller, Anne Pierson, Jerry Porter, Carol Wagoner, Sue Barton, Jerry Roberson, Matha Ann Wheeler, Arleen Christian, Audrey Turner, Isla Mae Shelton, Hugh Garrison.

BETA GROUP

First Row: Nona Allen, Greta Sosby, Maude Dickerson, Jack Smith, Betty Fuller, Betty Jo Thompson, Mr. Grindle, Theresa Vincent, Beverly Gunderson. *Second Row:* Janice Fields, Peggy O'Neal, Betty Ann Smith, Ann Roberts, Selene Blair, Jeanneen Anderson, Eleanor Dempsey, Beverly Marlow, Kitty Brooks, Martha Mae Damron, Peggy Collins. *Third Row:* Edward Murphy, Ray Ellis, Stewart McCord, Virgil Kitchens, Harold Lindsey, Robert Prickett, Billy Moss, Billy LeMaster. *Fourth Row:* Miriam Torrance, Norma Jennings, Martha Beall, Sarah Allen, Janet McKinnon, Carolyn Booker, Patty Dorsey, Lucille Davis, Becky Moore, Betty Lowe, Jean Power, Barbara Edmondson, Janice Warren, Ann Strickland, Carolyn Folsom, Elizabeth Randall.

C I V I N E T T E S

First Row: Jo Ann Black, Jerry Porter, Carol Wagoner, Jean Power, Carolyn Chapman. Second Row: Shirley Erwin, Peggy Burns, Ann Pierson, Peggy Brabham, Jo Ann Mann, Carolyn Booker, Helen Hendley. Third Row: Shirley Maloy, Betty Ann Smith, Kitty Brooks, Janet McKinnon, Eleanor Dempsey, Greta Sosby, Barbara Davis, Doris Beckham. Fourth Row: Pat Hardy, Arlene Christian, Edna Burns, Betty Blackmarr, Isla Mae Shelton, Marlene Christian, Emily Hunt, Bess Sheffield.

CIVINETTES OFFICERS

CAROL WAGONER
President

JEAN POWER
Vice-President

JO ANN BLACK
Secretary

CAROLYN CHAPMAN
Treasurer

MR. MARSHALL
Faculty Advisor



CIVITAN OFFICERS

RALPH LIPHAM
President

RAMON SAMMONS
Vice-President

BILL LEMASTER
Treasurer

HOWELL STARR
Secretary

MR. CASH
Faculty Advisor



First Row: Billy Head, Ramon Sammons, Buddy Harrison, Emmett Kohler, Jimmy Dial, Reggie Lee, Francis DuBose, Raymon Wood. Second Row: Harry Lynch, Kenneth Walz, Bill LeMaster, George Bradbury, Buddy Wilson, Ralph McDuffie, Gibbs Mobley, David Byrd, Calvin Dubose, Ronnie Jones, Charles Mahle. Third Row: Robert Prickett, George Walker, Robert Little, Jimmy Oliver, Don Quinn, Marvin Reynolds, Virgil Kitchens, LeRoy Davis, Jimmy Gardner, Hugh Garrison, Mr. Cash. Fourth Row: Ralph Lipham, Edward Murphy, Lamar Smith, Don Veal, Bill Moran, Jack Leverette, Everett Smith, Howell Starr, Nigel Clark, Martin Torrance, Don Folsom, Lawrence Simpson, Gerry Allen, Ray Ellis, Jack Smith, Bob Billingsly.

C I V I T A N S



OFFICERS

JUDY JONES
President

SUE SPARKS
Vice-President

PAULA BAGWELL
Secretary

ANN UNDERWOOD
Treasurer

CAROLYN ROCHESTER
Publicity Chairman

JANET MCKINNON
Historian

First Row: Sue Sparks, Ann Underwood, Paula Bagwell, Judy Jones, Janet McKinnon, Carolyn Rochester. Second Row: Gloria Sheffield, Ann Jones, Kathleen Fitzgerald, Dorothy Holcomb, Beverly Rodgers, Billie Patton, Diane Dorsey, Ann Astin, Clauette Leathers. Third Row: Mary Helen Collins, Betty Jo Read, Martha Beall, Nellie Graham, Jean Segars.

F. H. A. C L U B

F. T. A. C L U B

OFFICERS

SHIRLEY ERWIN
President

BETTY BLACKMARR
Vice-President

PEGGY O'NEAL
Secretary

BILLY STARRETT
Treasurer

First Row: Mrs. Golightly, Betsy Blackmarr, Billy Starrett, Peggy Crawford, Stewart McCord. Second Row: Martha Ann Wheeler, Jeanneen Wilkes, Barbara Simpson, Edith Ann Allison, Sylvia McCoy, Carolyn Booker, Mary Helen Collins, Janice Warren, Ralph Lipham.



OFFICERS

MRS. DUKE
Coordinator

HAROLD PATTERSON
President

ROD SUAREZ
Vice-President

PAT SAWYER
Secretary

EDWARD KORB
Treasurer

First Row: Beatrice McElreath, Louise Babb, Joyce Cheek, Barbara Preston, Mrs. Duke, Mary Head, Beverlee Brown, Jewell McClure, Joann Collins. *Second Row:* Jeanette Rakestraw, Annette Jenkins, Mildred Holman, Mary Holman, Margie Irvin, Lucille Graham, Betty Gann, Lottie Ayscue, Joyce Carter, Pat Sawyer. *Standing:* Ray McCrary, Thomas Sanders, Melvin Pope, Don Cottongim, Jack Grist, Marion Smith, Marbrey Rogers, Harold Patterson, Rod Suarez, Joe Burnette, Freddie Duren, Jerry Wallace, Ralph Stansell, B. W. Gibbons, Edward Korb.



D . E . C L U B

D . C . T . C L U B



OFFICERS

FRANK MARSHALL
Coordinator

ROBERT L. HENRIOUD
President

MICHAEL DUNN
Vice-President

CAROLYN HORNSBY
Secretary and Treasurer

Sitting: Gene Myers, Tom Stembridge, Bobby Oliver, Woodrow Starrett, Michael Dunn, Owen Head, Eugene Cabe, Carolyn Hornsby. *Standing:* Kenneth Lackey, Carl Luttrell, Mr. Marshall, Robert Henrioud, Kenneth Massingale, Robert Armstrong, Robert Hogue, Frank Clark, Billy Minnix, Weldon Strickland, Reggie Clay, Robert Tarpley, Brayton Davis, Jimmy Thompson, Russell Grant.

LIBRARY STAFF

First Row: Larry Dennis, Joan Campbell, Miss McDaniel, Huldah Stell, Jean Reese, Doris Jones, Mrs. Tucker, Elaine Davis. Second Row: Eloise Jarrell, Dolores Parrot, Dixie Willingham, Lee Jones, Betty Ann Crockett, Linda Duren, Helen Hendley, Mary Ann Vismore, Betty Jo Thompson, Billy Jenkins, Dorothy Banister, Barbara Stalworth.



LIBRARY OFFICERS

- JEAN REESE
President
- HULDA STELL
Vice-President
- DORIS JONES
Secretary
- ELAINE DAVIS
Treasurer
- LEE JONES
Social Chairman
- BILLIE PATTON
Program Chairman

STAFF

- MRS. EALUM
Clerk
- MRS. TUCKER
Assistant Clerk



First Row: Doris Hoskins, Dorothy Banister, Mrs. Tucker, Gail Gallups, Charleen Sanders. Second Row: Audrey Turner, Barbara Edmondson, Mary Ann Vismore, Mr. Purdie, Betty Barber, Pat Rae.

OFFICE STAFF

K E Y C L U B

First Row: Mr. Gunn, Emmett Kohler, Gerry Allen, Rufus Reynolds, Hugh Garrison. Second Row: Lawrence Simpson,, Raymond Wood, Don McMillian, Virgil Kitchens, Larry Fuss, LeRoy Davis, Buddy Wilson, Larry Howle, Charles Lester. Third Row: Morgan Whittaker, Kenneth Walz, Jimmy Oliver, Francis DuBose, Ronnie Jones, Billy Head, Don Folsom, Jimmy Dial, Jack Fagan. Fourth Row: Edward Smith, Billy Moran, Ed Murphy, Ray Ellis, George Walker, Bill LeMaster, Buddy Harrison, Johnnie Meares, Earl Daniell, Ralph Lipham.



KEY CLUB OFFICERS

GERRY ALLEN
President

HUGH GARRISON
Vice-President

EMMETT KOHLER
Secretary

RUFUS REYNOLDS
Treasurer

MR. GUNN
Faculty Advsiior



DRAMATIC CLUB OFFICERS

RALPH LIPHAM
President

GRETA SOSBY
Vice-President

CHARLENE SANDERS
Secretary

SARA ALLEN
Treasurer

First Row: Ralph Lipham, Gretta Sosby, Mrs. Parker, Charlene Sanders, Sarah Allen. Second Row: Billy Moss, Buddy Wilson, Don Folsom, Ed Murphy, Jack Smith, Tommy Robb, Don McMillian, Lee Jones, Stewart McCord. Third Row: Peggy Crawford, Barbara Edmondson, Jeaneen Anderson, Sue Sparks, Nona Allen, Eugenia Tatum, Betty Grace Blackmarr, Emily Hunt, Helen Hendley, Carolyn Booker, Martha Mae Damron, Barbara Hamilton. Fourth Row: Eleanor Dempsey, Paula Bagwell, Margie McDuffie, Mary Ann Brown, Marlene Christian, Martha Ann Wheeler, Arlene Christian, Barbara Bacchus, June Gray, Shirley Maloy, Carolyn Chapman, Shirley Fair.

D R A M A T I C C L U B



First Row: Don Rush, Nancy Burress, Jeanneen Anderson, Pat Pruett, Jean Power, Eddie Blount, Vicki Thompson. *Second Row:* Wanda Henry, Evelyn Lowry, Jimmy Sheats, Wayne Dill, David Kirkland, Charlie Adams, Frankie Beavers, Janice Mitchell, Patty Dorsey. *Third Row:* Gretta Sosby, Ann Pierson, Ina McKibbon, Beverly Hamilton, Beverly Hewin, Peggy Lockridge, Shirley Davis, Betsy Palmer, Barbara Pittman, Mary Ann Brown, Marlene Christian.

POINTER REPRESENTATIVES

WILDCAT REPRESENTATIVES

First Row: Ginger Garrison, Virginia Cox, Virginia Morris, Joan Bruer, Beverly Hewin. *Second Row:* Kenneth Goins, Paula Bagwell, Margie Vaughn, Annette Fletcher, Beth Trentham, Jean Hammon, Evoline Christian. *Third Row:* Mary Helen Collins, Kitty Brooks, Betty Ann Smith, Betty Lowe, Carolyn Chapman, Eleanor Dempsey, Betty Jean Self, Patsy Scott, Fred Lovall, Johnnie Johnson. *Fourth Row:* Pat Sawyer, Linda Duren, Michael Dunn, Earl Daniell, Larry Dewberry, Robert Little, Vija Palde, Charles Mahle, Rebecca Mann, Barbara Bacchus.



OFFICERS

JANET MCKINNON

President

SARAH ALLEN

Vice-President

ELEANOR DEMPSEY

Secretary

LUCY ALDERMAN

Treasurer

First Row: Janet McKinnon, Gretta Sosby, Fay Cruse, Eve Huckeba, Mary McDuffie, Eleanor Dempsey, Tommye Lou Hawkins, Jean Cawthorn, Sarah Allen, Fay Eubanks. *Second Row:* Shirley Williams, Lucy Alderman, Betty McGregor, Jackie Selman, Jeanneen Anderson, Judy Jones, Nona Allen, Claudette Leathers, Beverly Gunderson. *Third Row:* Jane Jorgerson, Peggy Crawford, Carolyn Booker, Martha Beall, Martha Mae Damron, Ann Astin, Mary Helen Collins.



UPPER-CLASS Y - T E E N S

SUB-FRESHMAN Y - T E E N S



OFFICERS

PATSY SCOTT

President

BARBARA SIMPSON

Vice-President

BEVERLY SELMAN

Secretary

JUNE COLLINS

Treasurer

First Row: Evoline Christian, Beth Timmerman, Carol Pless, Janet Smith, Betsy Palmer, June Collins, Alice Jenkins. *Second Row:* Ann Buffington, Nancy Gunderson, Carol Collins, Nancy Lee. *Third Row:* Barbara Simpson, Linda Duren, Sylvia McCord, Patsy Scott.



F R L A

*First Row: James Ivey, President; Carolyn Chapman, Second Vice-President; De-
lores Parrott, Secretary. Jo Ann Black, First Vice-President; Jere Thorpe, Treasurer.
Second Row: Ann Roberts, Pat Dodge, Hannah Stewart, Shirley Miller, Maude Dick-
erson, Jean Reese, Shirley Williams, Peggy Reese. Third Row: Joyce Payne, Pat
McDaniel, Elnora Gilbert, Joan Keeler, Bess Sheffield, Lawrence Simpson, Virgil
Kitchens, Pauline Burdett, Beverly Benton. Fourth Row: Ronald Andrews, Mr.
Colley, Charlotte Collins, Claudette Leathers, Huldah Stell, Jo Ann Mann; Doris
Beckham, LeRoy Davis, Pat Pruett. Fifth Row: Hugh Garrison, Edna Burns, Betty
Tatum, Bettie Philips, Betty Lowe, Anne Pierson, Dot Hyatt, Mr. Grindle.*

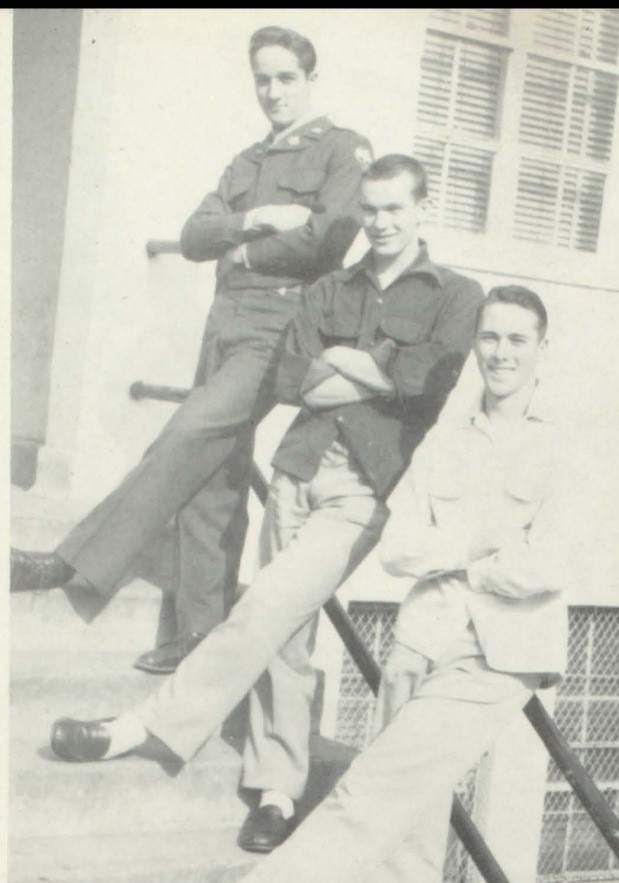

FIRE MARSHALS

Top to Bottom: Howell Starr, Lamar Smith, Emmett Kohler.



RED CROSS REPRESENTATIVES

*First Row: Barbara Roberts, Barbara Witherington,
Douglas Weaver, Jeanne Brown, Beth Tim-
merman, Martha Bishop, Gary Wright, Virginia Mar-
ris. Second Row: Mary Ann Burress, Sandra Ness, Caro-
lyn Chapman, Shirley Miller, Betty Fuller, Loretta Scott,
Edith Allison, Gay Brock, Janet Smith. Third Row:
Barbara Jackson, Joyce Robinson, Edna Burns, Peggy
Crawford, Norma Jennings, Pat Dodge, Betty Tatum,
Nancy Lee, Joyce Lee, Louise Holt. Fourth Row:
Shirley Davenport, Betty Anderson, Shirley Williams,
Dot Stanley, Carrienne Up-
church, Erimine Spence, Bar-
bara McConnell, Ann Rob-
erts, Betty Ann Smith, Sally
Crutchfield, Jean Sears.
Fifth Row: Peggy Burns,
Hannah Stewart, Murray
McKinney, Robbie Neely,
Jimmy Bates, Ed Wart, Wil-
liam Vandiver, Beverly Rog-
ers, Beverly Davis.*

QUILL AND SCROLL

First Row: Jane Crow, Arlene Christian, Peggy Brabham, Marlene Christian, Gretta Sosby, Sarah Allen. *Second Row:* Bessie Sheffield, Martha Mae Damron, Shirley Erwin, Helen Hendley, Nona Allen, Carolyn Booker. *Third Row:* Miss Jackson, Pat Hardy, Peggy Burns, Gerry Allen, Sue Barton, Eleanor Dempsey. *Fourth Row:* Jerry Roberson, Billy Starrett, Buddy Wilson, Earl Daniell, Jack Smith, Wilma Bridenbaugh, Ronald Andrews.



SPANISH CLUB

First Row: Virginia Wells, June Gray, Jeanne Anderson, Sybil Smith, Beverly Benton. *Second Row:* Mr. Germano, Mary Dodson, Beverly Marlow, Patricia Smith, Janice Fields, Peggy Brabham. *Third Row:* Peggy Collins, Theresa Vincent, Secretary and Treasurer; Isla Mae Shelton, Gretta Sosby, Carolyn Booker. *Fourth Row:* Betsy Blackmarr, Vice-President; Selene Blair, Carolyn Folsom, Peggy Willis, Lucy Alderman, President; Martha Mae Damron, Ann Astin. *Fifth Row:* Joe Durrett, Jackie Lunsford, Doris Jones, Don McMillian, Ed Quinn, Tommy Jeanes. *Sixth Row:* Joan Hulsey, Raymond Wood, June Mauldin, James Collins, Carriann Upchurch, Barbara Mullins. *Seventh Row:* Mickey Hallum, Martin Torrance, Don Folsom, Bill LeMaster, Betty Fuller. *Eighth Row:* Jere Thorpe, Jim Johnson, Becky Moore, JoAnn Mann, Jimmy Biles.

FRENCH CLUB

OFFICERS

DOT HOLCOMBE President
 BILLY HEAD Vice-President
 MARTHA BEALL Secretary and Treasurer

Miss Gross, Norma Jennings, Carl Hendrix, Charles Sumner, Janet McKinnon, Pat Rae, Billy Head, Dorothy Holcombe.



LETTER CLUBS

The boys and girls who appear in the pictures on this page wear letters given to them for excelling in their various fields.

The football team gave 22 letters after a fine season of seven wins, three losses, and one tie.

The basketball team did well also and gave 10 letters.

The baseball and track teams had 8 and 2 returning lettermen respectively.

The Glee Club and assistant librarians were awarded their letters for outstanding work.

And for the first time the outstanding Wildcat staff members were awarded an activity letter.

The cheerleaders were given their letters for screaming at all the games and suffering in the defeats as much as the boys and girls who played in them.

GIRLS BLOCK LETTER CLUB

Maude Dickerson, Shirley Erwin, Shirley Maloy, Peggy Burns, Lillian Turner, Jerry Porter, Carol Wagoner, Barbara Bailey, Kitty Brooks, Betty Ann Smith, Betty Jo Thompson, Ann Roberts.

BOYS BLOCK LETTER CLUB

First Row: Joe Bell, David Byrd, Gibbs Mobley, Calvin DuBose, Ralph McDuffie, Jimmy Dial, Jack Quinn: *Second Row:* Billy Moran, Don Veal, Reggie Clay, Don Quinn, Larry Fuss, Earl Gillam. *Third Row:* Mr. Truitt, Ralph Henry, Jack Leverette, Larry Dewberry, Reggie Lee, Richard Bell, Gary Terrell, Harry Blondhiem.





ACTIVITY LETTER CLUB

First Row: Arlene Christian, Edna Burns, Shirley Miller, Jean Power, Billy Starrett, Jerry Mitchell, Fred Lovall, Raymond McKinnon, Eleanor Dempsey, Stewart McCord. *Second Row:* Bess Sheffield, Helen Hendley, Betty Blackmarr, Doris Beckham, Miram Torrance, Janice Warren, Barbara McConnell, Carolyn Chapman, Jo Ann Black. *Third Row:* Pat Chambers, Isla Mae Shelton, Marlene Christian, Martha Ann Wheeler, Fay Eubanks, Jane Morris, Shirley Davis, Gretta Sosby, Nancy Walden, Jeanne Anderson, Kitty Brooks, Bina Lawless. *Fourth Row:* Buddy Wilson, Jerry Roberson, Sue Barton, Peggy Tucker, Joan Hulsey, Sarah Allen, Barbara Jones, Martha Mae Damron, Dixie Willingham, Lillian Turner, Barbara Mullins.





MUSIC GROUPS

The department which has perhaps brought more recognition to Russell is the Music Department. With unflinching spirit and devotion Mrs. Brown has worked day and night, week after week, to bring something into the daily lives of the student body and faculty which will make their lives, present and future, a little better, a little brighter.

This year has been a notable one for the Music department. The Band finally got their beautiful new uniforms by the generosity of the Chamber of Commerce of East Point. The greatest honor to come to Russell in a great many years was the opportunity for our Boys' Chorus to sing for the Music Educators' National Conference in Philadelphia. The trip was made possible by the East Point Lions Club and many good friends.

MRS. RUBY WHITE BROWN
Director

AT CONCERT

Mrs. Ruby White Brown leads the Girls' Small Ensemble at concert.



BOYS' ENSEMBLE

Standing: Ralph Lipham, Bennie Gilstrap, Larry Dewberry, Jon Borup, Stewart McCord, Emmett Kohler, Harold Lindsey. *At the Piano:* Billy Starrett.





GIRLS' SMALL ENSEMBLE

First Row: Carol Wagoner, Bess Sheffield, Eleanor Dempsey. *Second Row:* Shirley Erwin, Helen Davis, Jerry Porter, Gloria Campbell, Martha Ann Wheeler, Janice Warren, Shirley Maloy, Peggy Burns. *Third Row:* Jeanneen Anderson, Becky Moore, Peggy Tucker.

ACCOMPANISTS

Clockwise: Janet McKinnon, Mary Helen Collins, Emily Hunt, Helen Hendley, Theresa Vincent.



GOLD ROBE CHOIR

First Row: Isla Mae Shelton, Jerry Roberson, Betsy Blackmarr, Janie Warren, Barbara McConneil, Joan Hulsey, Ermine Spence, Peggy Burns, Helen Davis, Gretta Sosby. *Second Row:* Shirley Maloy, Carolyn Chapman, Nita Marks, Martha Mae Damron, Jackie Lunsford, Sue Baton, Ramon Sammons, George Walker, Richard Jenkins, Arthur Bailey, Bessie Sheffield, Nona Allen, Emily Hunt, Shirley Williams, Jerry Porter. *Third Row:* Barbara Edmondson, Shirley Erwin, Lucille Graham, Martha Ann Wheeler, Marlene Christian, Alice Meier, Jon Borup Stephen Hatfield, Jerry Mitchell, James Chapman, Stewart McCord, Don McMillian, Arlene Christian, Theresa Vincent, Mary Dodson. *Fourth Row:* Buddy Wilson, Don Folsom, Billy Starrett, Emmett Kohler, Harold Lindsey, Jere Thorpe, Kenneth Ross.





GIRLS' CHORUS

BOYS' CHORUS

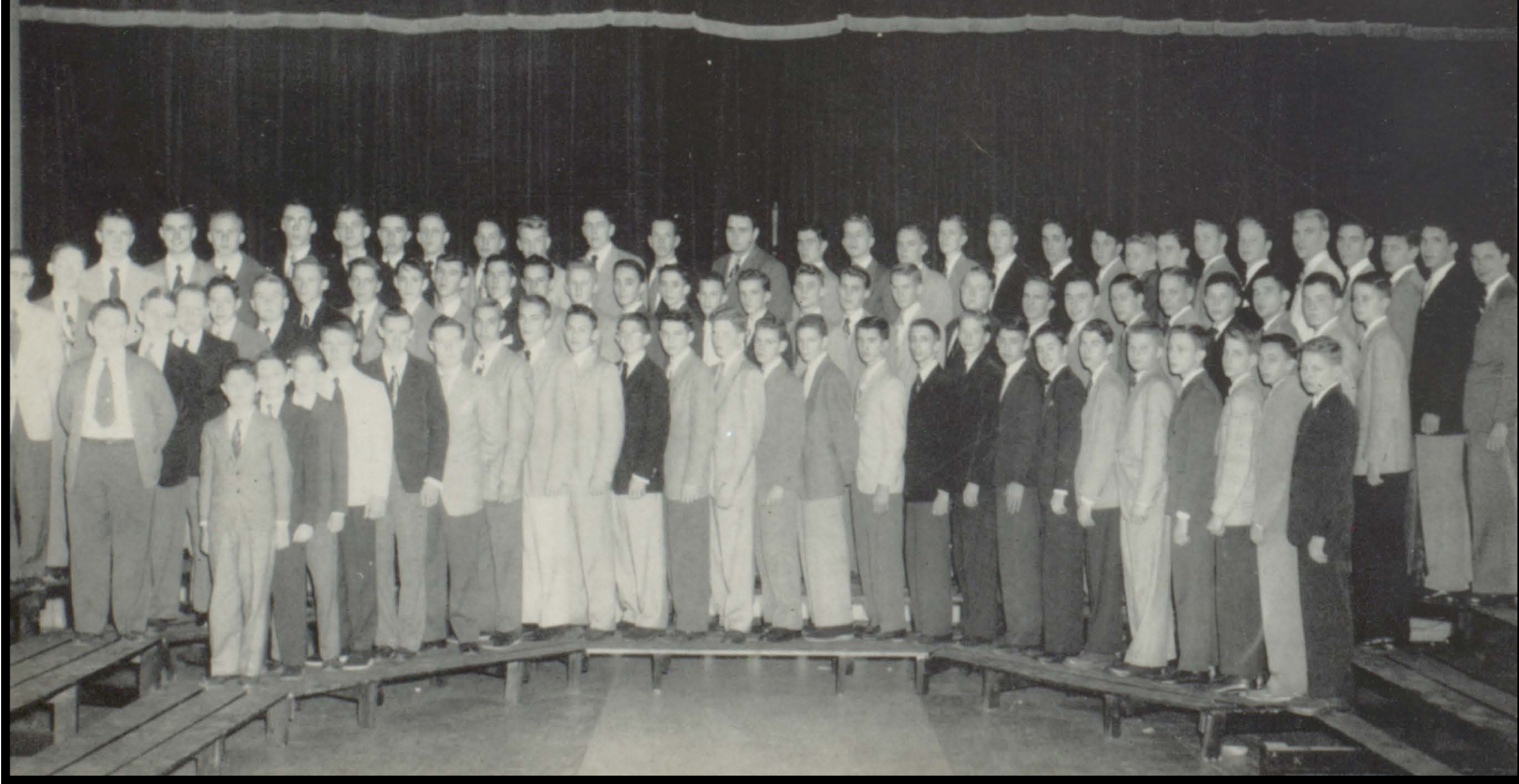

MUSIC GROUPS

GIRLS CHORUS

First Row: Phyllis Turner, Jeraldine Roberson, Pat Towns, Jean Leverette, Peggy Glover, Annette Fletcher, Babbs O'Neil, Jerry Capswell, Annette Folsom, Isla Mae Shelton, Grace Orr, Annette Alley, Gloria Campbell, Martha Ann Wheeler, Shirley Cochran, Mary Brown, Peggy Lockridge. *Second Row:* Lucy Alderman, Pat Turner, Margie McDuffie, Sarah Allen, Nona Allen, Janice Mitchell, Harriet Chambers, Beverly Rogers, Marlene Fillingham, Kitty Brooks, Doris Granger, Marilyn Barrows, Gail Bradley, Bobbie Jean Jones, Bina Loylis, Darlene Dailey, Peggy Burns, Nancy Burress, Pat Henrioud, Jeanette Mitchell, Mary Sewell. *Third Row:* Jean Alexander, Barbara Edmondson, Martha Damron, Jane Bell, Bess Sheffield, Helen Hendley, Claudette Leathers, Shirley Cochran, Janice Warren, Barbara McConnell, Mary Dodson, Margaret Robinson, Ermine Spence, Tommie Lou Hawkins, Sylvia Frost, Patsy Lackey, Mildred Bettis, Onethia Abercrombie, Sally Crutchfield, Pat Fowler, Ann Astin, Jane Mays, Sarah Bowers, Jane McGregor, Carol Stone. *Fourth Row:* Lucille Davis, Juanita Marks, Peggy Crawford, Sue Barton, Huldah Stell, Jackie Lunsford, Betsy Blackmarr, Jackie Austin, Jane Jones, Wanda Henry, Martha Beall, Mary Helen Collins, Betty Jo Reed, Babette Howland, Peggy Tucker, Dot Holcomb, ViAnn Robb, Joyce Mitchell, Kay Bedingfield, Barbara Hamilton, Frances Gilbert, Barbara Jones, Jean Holcomb, Henrietta Cawthon, Peggy Wheeler. *Last Row:* Corrine Loach, Alice Meier, Mary Dodson, Gretta Sosby, Joan Bruer, Barbara Spangler, Marlene Christian, Theresa Vincent, Arlene Christian, Jeanette Hewin, Carolyn Brown, Carolyn Ingram, Jean Hammond, Nona Hanson.

BOY'S CHORUS

First Row: Luther Brown, Bubba Skinner, David Bacchus, Jerry Anderson, Billy Ivey, David Cheek, Francis DuBose, Jimmy Oliver, James Hardy, Ramon Sammons, Eddie Blunt, Hugh Schiffer, S. Jones, Mac Cochran, Edward Ward, Richard Jenkins, Roger Baily, Bobby Smith, Kenneth Lancaster, Ray Rauschengerg, Kenneth Gunderson, Johnny Brewer, Johnny Johnson, Pat Boggs, Bobby Green. *Second Row:* Clyde Ovey, Eddie Morris, Carl Hendrix, Raymond McKinnon, Johnny Brewer, James Chapman, George Bradbury, Donald Folsom, Buddy Wilson, James Ivey, Dick Hull, Ray Ellis, Reid Trimble, Edward Quinn, Stephen Hatfield, Jerry Mitchell, Robbie Neely, George Barron, Ted Stone, Arthur Bailey, Stewart McCord, Kenneth Ross, Bill Hay, John Dickinson, Don McMillian, Richard Roberts, Bradford Banks. *Third Row:* Don Rush, Ruel McMillian, Bennie Gilstrap, Billy Starrett, Jon Borup, Jim Johnson, Harold Lindsey, Stanley Camp, Jimmy Stanley, Robert Prickett, Kenneth Walz, Bobby Tyler, Jere Thorpe, Buddy Harrison, Bill LeMaster, Jack Smith, Ed Murphy, Jimmy Biles, Emmett Kohler, Benny Greer, Ted Stamm, Harold Jennings, Frank Livingston, Larry Dewberry, George Walker.

SUB-FRESHMAN GIRLS' CHORUS

First Row: Margie Daniels, Annette Barfield, Joan Campbell, Evoline Christian, Barbara Pittman, Sandra Pemrose, Judy Mahle, Ginger Garrison. *Second Row:* Joyce Lee, Joyce Seritt, Marion Flynn, Barbara Witherington, Marion Chapman, Carol Collins, Dianne Duncan, Ruby Joe Cronic, Alice Jenkins. *Third Row:* Beverly Davis, Janet Smith, Jerry Tommy, Dorothy Stanley, Dolly Caldwell, Beverly Hamilton, Betty Jane Self, Jean Bryant, Glenda McNease, Joyce Gilbert, Ann Flowers. *Fourth Row:* Beverly Selman, Patsy Scott, Martha Camp, Delores Huff, Judy Smith, Rebecca Mann, Betty Ann Crocket, Norma Jo Bailey, Emmie Lee Ivey, Betty Ferrell, Deanna Freeman, Theresa Freeman. *Fifth Row:* Barbara Parson, June Collins, Virginia Morris, Marie Goolsby, Virginia Rooke, Joan Sowell, Barbara Simpson, Martha McKinney, Marjorie Vaughn, Carol Pless, Jeanine Wilks.



B A N D

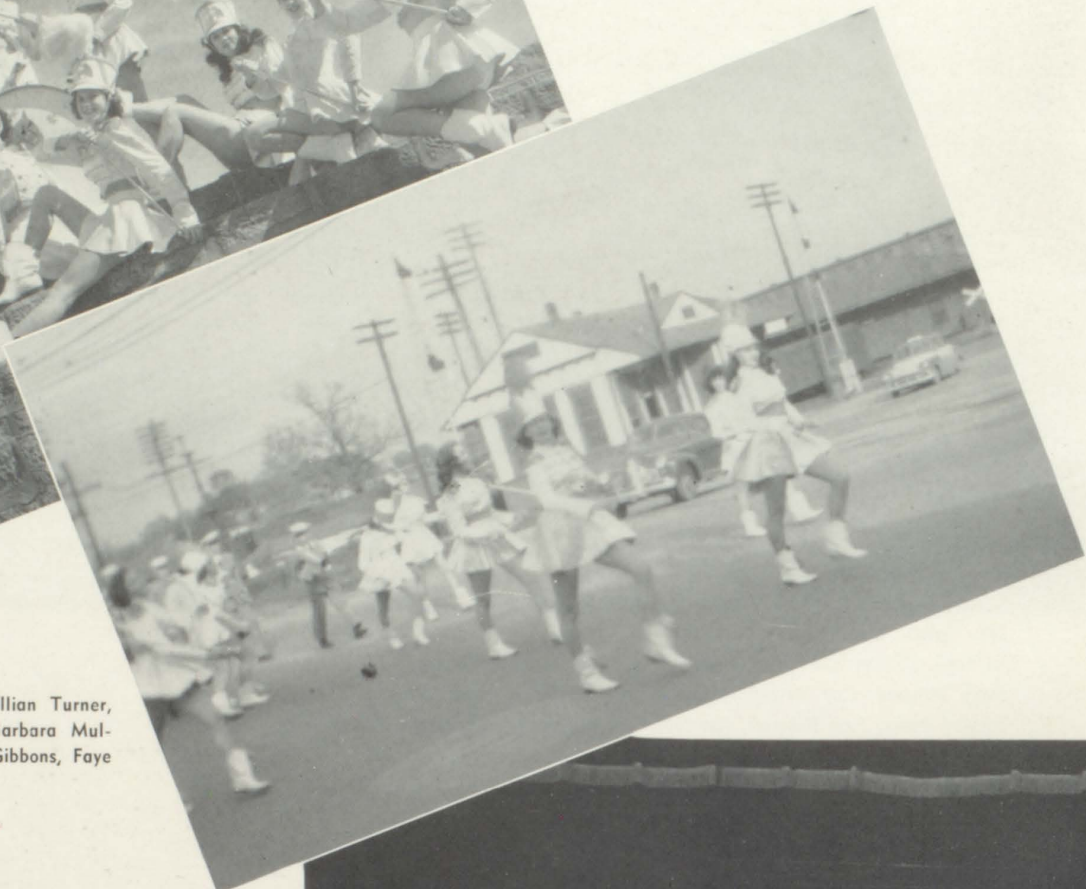

MAJORETTES

Left to Right: Gloria Barnett, Shirley Davis, Lillian Turner, Marie Jennings, Jane Jorgensen, Jean Sears, Barbara Mullins, Jane Morris, Hazel Hartley. Center: Beth Gibbons, Faye Eubanks.

MR. HANSBERY

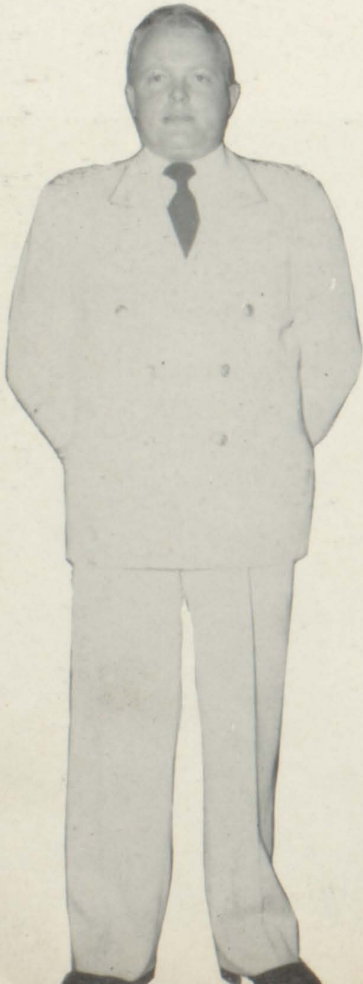



BRASS ENSEMBLE

John Jones, Mickey Hallum, Kenneth Goins, Newell Peacock.



WOODWIND ENSEMBLE

First Row: Peggy Tucker, Janice Warren. Second Row: Lou's Jones, Ronald Andrews, Billy Starrett, Stewart McCord.

First Row: Ray Sammons, Theo Scott, Mary Ann Vismore, Wayne Dill. Second Row: Ronald Andrews, Stewart McCord, Billy Starrett, Mickey Hallum, John Jones, Jerry Stevens, Louis Jones, Peggy Tucker, Janice Warren, Billy Moss. Third Row: Ray Ellis, Jerry Anderson, Kenneth Lancaster, Ed Murphy, Wilma Bridenbaugh, Charles Ackenbom, Eddie Morris, Linda Little, Emily Sue Woodall, Kitty Brooks, Don McMillian. Fourth Row: Mr. Hansbury, Shirley Davis, Faye Eubanks, Jane Morris, Wayne Eubanks, Jimmy Hutcheson, Bobby Beal, Bobby Fuller, James Chapman, Jim Johnson, Macky McElroy, Harold Lindsey, Eldon Court, Kenneth Goins, Newell Peacock. Fifth Row: Hazel Hartly, Barbara Mullins, Beth Gibbons, Lillian Turner, Jane Jorgenson. Sixth Row: Jack Smith.



SENIOR PROPHECY

Now an old dusty volume, full of memories, both good and bad, lies covered with dust. A cool "south blown" breeze blows the yellowed, tattered pages of the open book. As tired old eyes fall upon pictures, many memories fill my mind and heart.

What has happened to the "Class of '52" during all these years?

That looks like Class President Bill Moran; he finally settled down as a baseball coach and raised a "red headed" basketball team all his own. James Ivey is still seen occasionally, driving a convertible, being the playboy that he is. People like Gerry Allen, James Brown, Zonie Simpson and Nigel Clark finally convinced the public that the "E-3 political machine" was a good idea. Jack and Joe opened a "Bowling Alley" and Don Stubbs and Tommy McLendon own a Sodium Mining Co.

Arlene and Marlene Christian and Olin and Owen Head have been posing for "Which Twin Has A Diploma" ads. Pat Chambers, Lillian Turner, Anne Pierson and Maude Dickerson have been conducting sight seeing tours to Stone Mountain. Jerry Porter is still working for a Travel Agency selling one way tickets to London.

Pat Hardy owns a drug store where Howell is the "Starr" soda jerk. Carol Wagoner still has that little dancing studio, "Wagoner's Wagon," for men only. B. W. Gibbons and Jerry Wallace have been practicing Chemistry in their own drug stores.

Classmates like Shirley Miller, Joyce Carter, Barbara Preston, Pat Pruitt and Pat Sawyer had to resign from the "honorable old maid society" and organized a "we got our man" club. Jon Borup became famous for that "Borup's Tonic for Tenors," the sequel to Hadacol. Peggy Brabham is "bowled over by the beauty of"—Art, and Doris Beckham is making speeches in public schools about the importance of "I. Q." tests.

Jo Ann Black is president of a new branch of G.M.A. (B.M.A.—Black's Mens' Academy). Betty Blackmarr is satisfied just teaching school, while Ronald Andrews is still striving to overrun Petrillo. Wilma Bridenbaugh and Billie Patton spend most of their time as instructors at "Charm School for Dignified Young Ladies," better known as "The Quiet Type Fools 'Em."

Ralph Lipham found it hard to choose his occupation among his many talents; singing, acting, chemistry and sending tourists to Philadelphia. Emmett Kohler still carefully protecting his new Nash, makes public appearances while "Rambling" over the countryside. Buddy Wilson is still politicking, kissing babies (over 21) and being friendly.

Larry Fuss, Ted Stamm, Jack Grist, Michael Dunn, George Walker and Calvin DuBose still belong to the "Bashful Boys Club." The question is—about what! Of course, bold men like Ralph Henry, Robert Henrioud, Jere Thorpe, Robert Armstrong, David Lee, Jimmy Hutcheson and Jerry Mitchell break up the "Bashful Boys" fraternity with their "sweep 'em off their feet without lots of talk" technique.

Robert Little owns "Uncle Joseph's Pawn Shop," where nothing is free. We see Audrey Turner in the same block, working at her Underwood (typewriter). On down the street is Edna Mae Burns and her "Institution Of Music." Her only pupils are gentlemen over twenty-one.

Barbara Cash is president of the "Cashmere Toe Warmer" Company, while Peggy Burns spends her time working for a Master's degree in the art which she is noted for being "best."

Jane Crow is still a poet, writing "Pogo." Nearby her office are Isla Mae Shelton, Hulda Stell, Eugenia Tatum and Ina McKibben—known to be waitresses at Tom Stembidges' S&W (Starve Waiting) Cafe.

Billy Starrett, after being happily married six times, has decided to give up and become an Algebra V teacher.

Jim Dial, that famous Tech football coach, also conducts classes in Family Relations.

Sue Barton and Jerry Roberson are struggling newspaper women. Sue, still trying to gain her "Mark" in life. In their spare time they make deliveries from the drugstore to school.

The "two Shirleys" (Erwin and Maloy) spend their time in a home for "old Cheerleaders" writing a book on "One Thousand Reasons Why Or Why Not To Go Steady."

Carolyn Chapman is a lady trolley driver, with a route through Piedmont Park. Joan Hulsey helps by vending pop corn and peanuts.

Carolyn Hornsby and Eugene Cabe are co-owners in a grocery store.

Nancy Walden and Doris Jones don't have time for their old love of art, but Jackie Lundsford makes up for it by being an inspiration to Joe "Raphael" Durrett.

Don McMillian is still "Hunting" (He hopes to catch Emily soon).

Louis Jones devotes all his time to "reed manufacturing." He is National president of "Weed and Reed" Inc. Neil Keen finally succeeded. He and C. L. Rainwater are in charge of the "Mighty Motorcycle Manufacturing Machine."

Pat Henrioud, still raising cats, and Pat Little, who prefers "Dogs," had to give up their jobs as Circus Bareback Riders. Pauline Burdette and Delores Parrott took their places. The new managers of the Y.M.C.A. have been named: Jean Reese, Joyce Cheek, Jeanette Rakestraw and Beverly Brown.

Lottie Aysque, still quiet and bashful like Shirley Williams, Willie Mae Sirmans and Nancy Tucker have surprised everybody since they got their jobs posing for Esquire calendars.

Rufus Reynolds has just been granted a patent on his new invention. They say it is an intercom with a television attachment. Since Earl Daniell is "running for principal of Russell," he will love Rufus' invention. (The original "intercom" was taken down as a souvenir of their blissful interruptions by the class of '52.)

Raymond Wood and Donald Folsom are the Heads of the Spanish department at G.S.C.W.

Jack Quinn demonstrates the art of weight lifting and in his spare time poses for Atlas ads. He and Reggie Clay aren't speaking since he took over Reggie's job of being "before" in the Atlas ads. Now Reggie will have to go back to his old job as assistant in Leroy Davis' Pool Hall, where the only strong drink served is banana juice.

Johnny Meares makes millions at his "Miniature Golf Course" where Dorothy Banister, Betty Barber, Betty Cole and June Mauldin are lady caddies.

Martha Ann Wheeler is being re-elected president of the "Ladies Lovely Lemonade Society." Her other job is manager of the East Point Cotton-Gin, better known as Don.

Harold Patterson was the only man able to defeat Talmadge for governorship. His first bill was to veto education in the state.

Barbara Mullins and Beverly Benton are now modeling stockingless seams for Davidson College.

Gail Gallups enjoys her job as assistant to Miss Parr in the Russell office. She is still "serving time" for all those drugstore permits she wrote.

Betty Gann spends most of her time near the "Booth" (and I don't mean telephone).

Marion Smith is nightwatchman at the Stewart Drive-In Theatre.

Jimmy "Pony" Trimble has written a song to take the place of "Always Late," the title is "Never On Time."

Betty Jean Anderson has written a book to replace Marie Rose. The title is "How to Be Engaged to the Same Person Three Times in Six Months," or "Never take a 'Rock' From a Stone."

Hugh Garrison is still taking that course in "Why worry over your height when women will go wild over you anyway if you have money." He still has his job as "short order" waiter at the Varsity.

Marbrey Rogers is "emcee" on "Information, Please."

We never hear from Betty Robinson. I wonder if she ever married that preacher.

Dot Hyatt and Elnora Gilbert are now private secretaries for Mr. Deck and Mr. Grindle.

Bess Sheffield devotes all her time teaching law to all her little "Parrotts." But, Helen Hendley is now busy raising Jim's twelve little Baylor rooters.

Kenneth Lackey now holds the title of "Mr. Sumner Park."

Billy Minnix is head shirt starcher at Snow's Laundry.

Maria Vismore races that Buick of hers at the "Hell Drivers" show at Lakewood Park.

Marvin Reynolds still takes those little trips to Daytona Beach each week-end.

Beverly Goins is a regular organist for the Merry-Go-Round.

Robert Hogue and Kenneth Massingale have been appointed to replace Mr. Marshall to teach all the innocent students the advantages of "work-while-you-study" idea.

Melvin Pope, still bumfuzzled trying to tell Miss Williams that he isn't Tom, and Charles Cardin have launched a campaign to see who can get Ray McCrary to graduate.

Edward Korb and Charles Anderson have convinced the public the best way to get a-head is to visit the guillotine.

Charlotte Collins, Lucille Graham, Merle Harte and Mary Head joined the Waves, because they didn't like permanents. Mildred Holman told them it was better to join the Wacs and get a man.

Now look how many years have passed since all these people were seniors, with their lives all before them. How many have been happy, how many have wished they could relive just one brief minute of these wonderful days we spent together.

The volume is closed now, but again when I feel like I would recapture the thrill of being a part of that wonderful past, I'll pick up my treasured, tarnished, but precious account of happiness, and read all those things that built my past and occupy my memory. It is then that I realize life is what you make it and hope that all those seniors of tomorrow live, laugh, and love these things as we do, and fill their hearts with happiness as well as knowledge from this, our Alma Mater.



... the *Fields of Battle*

FOOTBALL
BASKETBALL
BASEBALL
TRACK
PHYSICAL EDUCATION

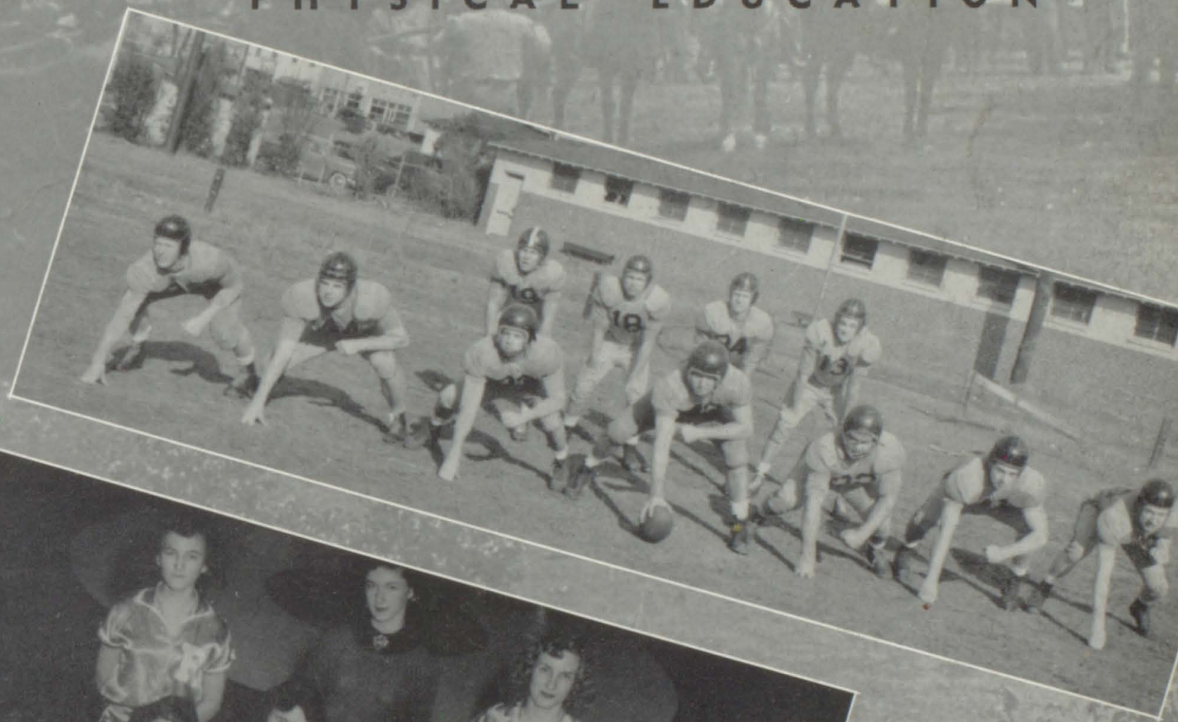

1544-167

COACHES



COACH TRUITT
Football

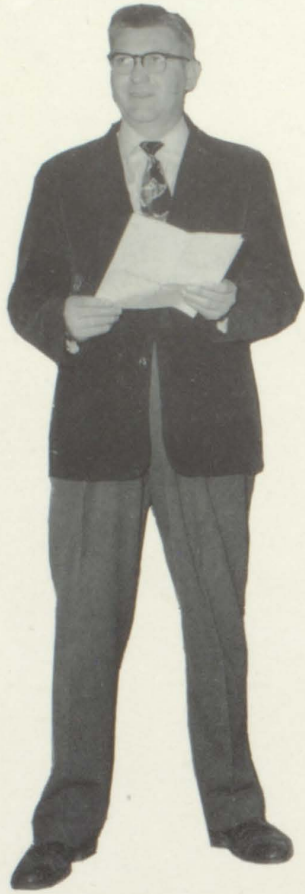

COACH ALDRIDGE
Basketball

CHEERLEADERS

SHIRLEY MALOY *Captain*

CAROL WAGONER *Co-Captain*

Shirley Erwin, Jerry Porter, Peggy Burns, Betty Ann Smith,
Ann Roberts, Maude Dickerson.

MAUDE

CAROL



PAT WAGONER
Mascot



AND CHEERLEADERS



CAROL

SHIRLEY



OUR CHEERLEADERS

"Extra extra, read all about it! We got a team and we're going to shout it—T-E-A-M—yea Team!
T-E-A-M—yea Team! T-E-A-M—yea Team! Team! Team! Team!"

PEGGY

JERRY

ANN

SHIRLEY

BETTY ANN

SHIRLEY



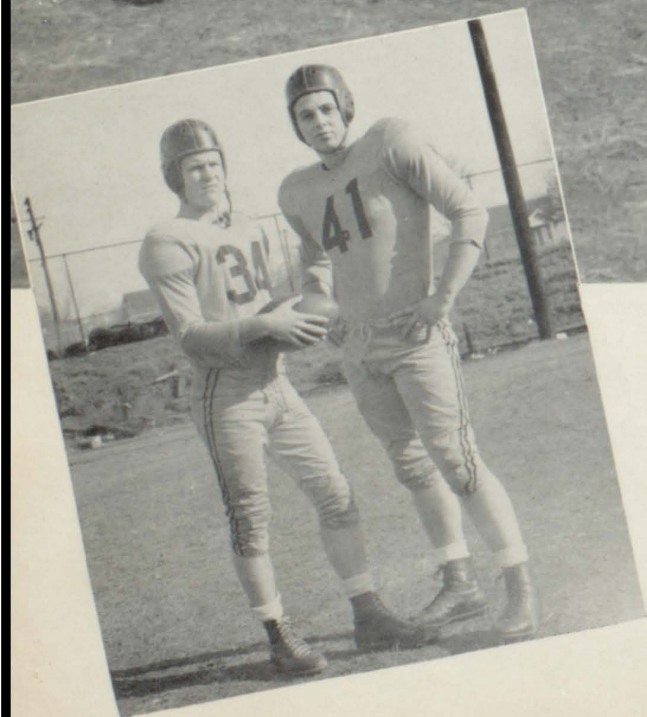
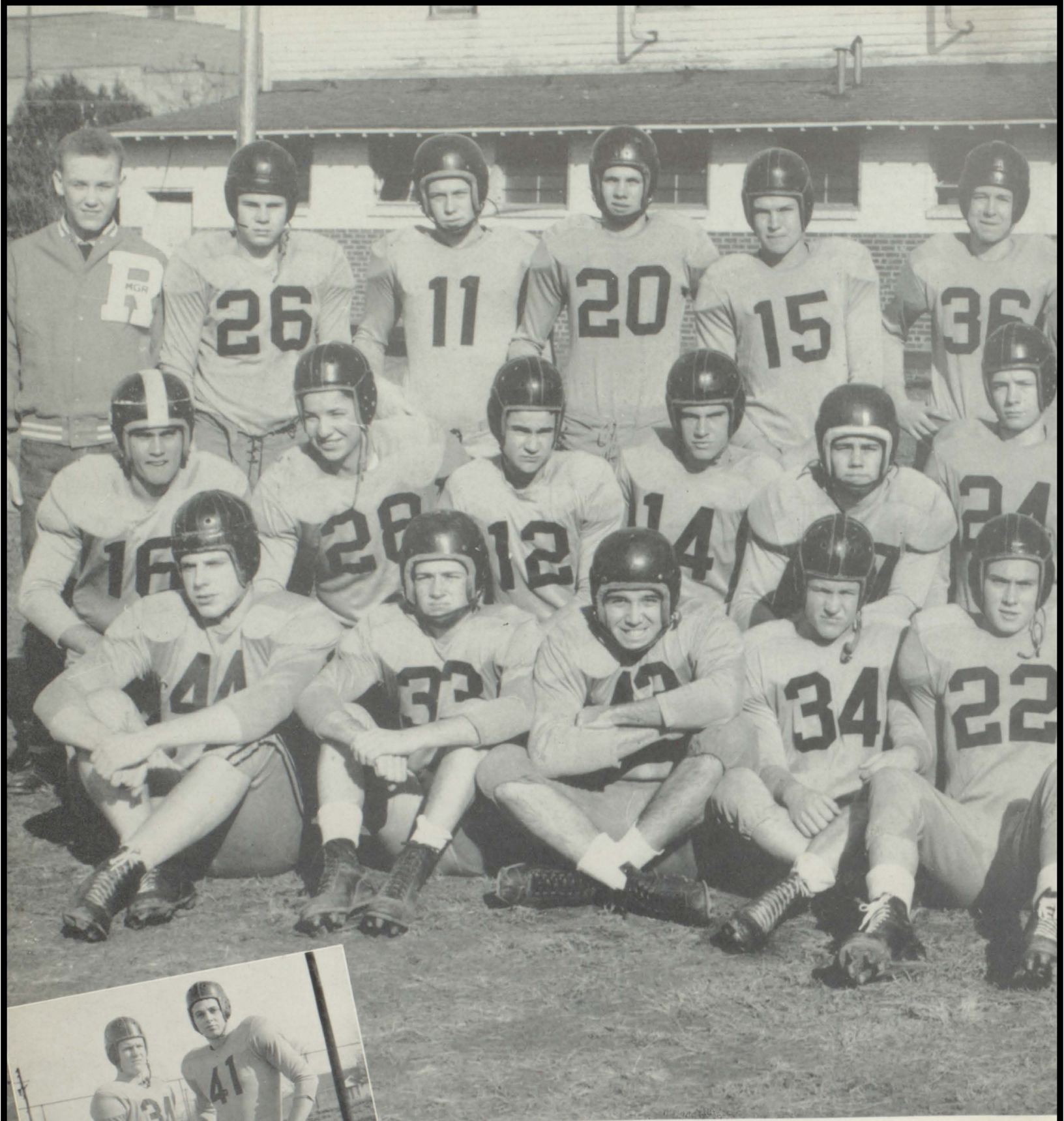

FIRST ROW:

Jimmy Dial, Ralph McDuffie, Joe Bell, Jack Quinn, Calvin DuBose, Gibbs Mobley, David Byrd, Don Veal and Billy Moran.

Co-Captains
JACK QUINN
REGGIE CLAY

The 1952



SECOND ROW:

Jeff Pruett, Robert Prickett, David Quinn, Don Quinn, Bobby McKenzie, Reggie Lee, Jack Leverette, Frank Livingston, Bernard Haney, Edgar Vaughn and Reggie Clay.

THIRD ROW:

Tommy Redmond, Manager; Bill Henslee, Gerry Walton, Bobby McDaniel, Earl Gillam, Ronald Vaughn, Gary Terrell, Richard Bell, Larry Dewberry, Ralph Henry, Larry Fuss, and Murray McKenney, Manager.

FOOTBALL SQUAD

FOOTBALL SEASON

The 1951 football season was one of the "Wildcats" most successful in many campaigns. Under Alex Truitt, new head football mentor and one of the state's finest, and his able assistant, Coach Charles Aldridge, Russell exhibited one of the few single-wing balance line attacks in this section. With the return of four regulars from the 1950 squad, a very powerful and effective team was molded which concluded the season with seven wins, two losses and one tie.

As a result of fine coaching in football, fundamental and individual effort on the part of the entire squad, well deserved honors were bestowed upon several outstanding backs and linemen. Joe Bell and Billy Moran were selected by the Atlanta Touchdown Club as lineman and back of the week. Moran

was a unanimous choice on the All-State, All-Greater Atlanta and All-4-AA Region team. He was also named back of the year and co-captain of the All Greater Atlanta Team. Honorable mention was given Joe Bell, Richard Bell, Jimmy Dial and Jack Quinn on both the All-State and All-Greater Atlanta teams. Reggie Clay, Jimmy Dial, Richard Bell, Joe Bell and Jack Quinn were selected to the Region 4AA All Star Team.

The winners of jackets donated by Lee's Mens Shop for the outstanding player in each home game were Gibbs Mobley, David Byrd, Garry Terrell, Billy Moran and Jimmy Dial.

Athletic grants-in-aid were awarded by Georgia Tech to Jimmy Dial, and Auburn to Billy Moran.

BILL MORAN
RICHARD BELL

JIMMY DIAL
DON VEAL

JOE BELL
JACK QUINN

REGGIE CLAY
DAVID BYRD

RALPH McDUFFIE
GIBBS MOBLEY

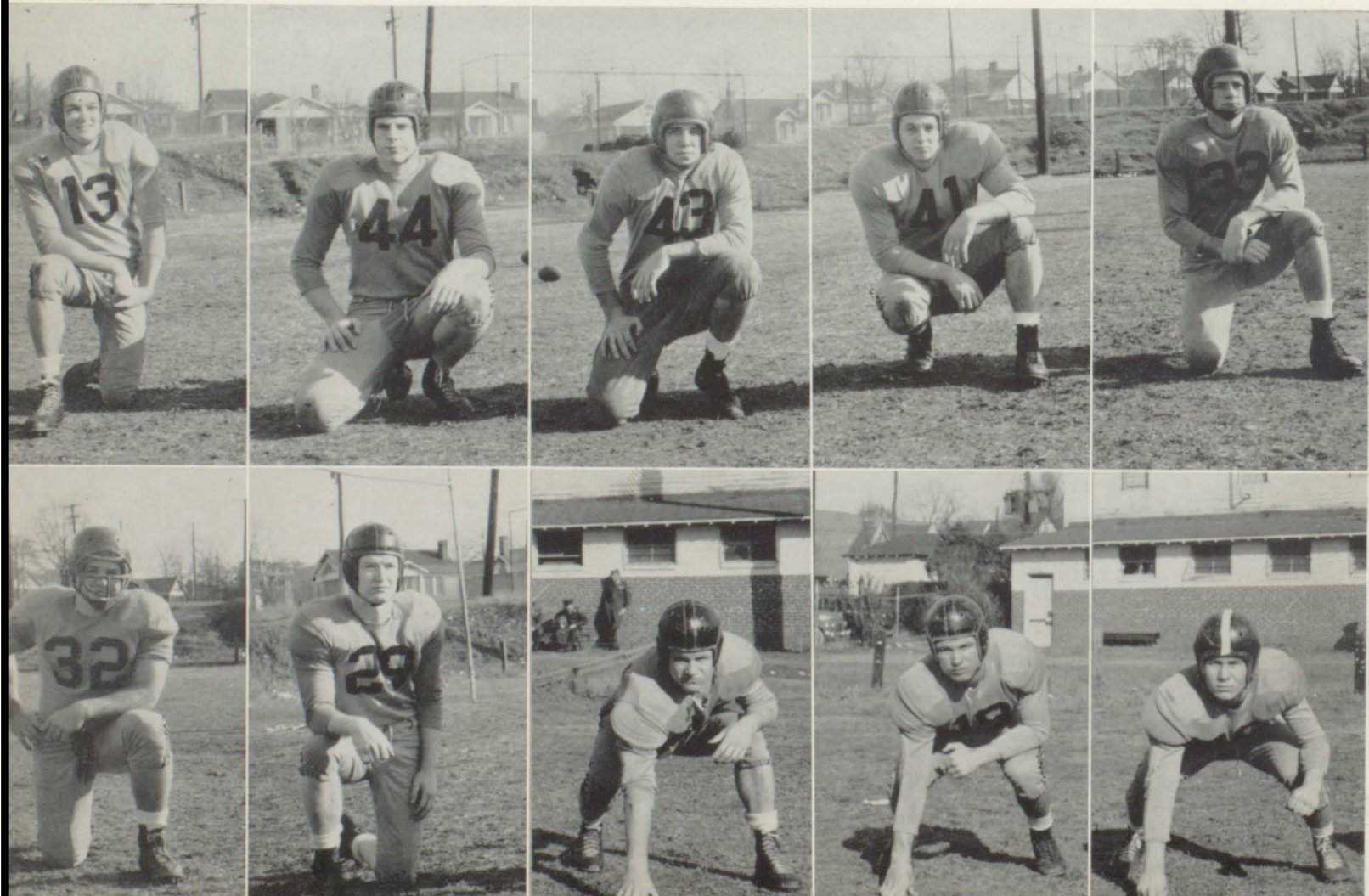



GARY TERRELL
JACK LEVERETTE

RALPH HENRY
DON QUINN

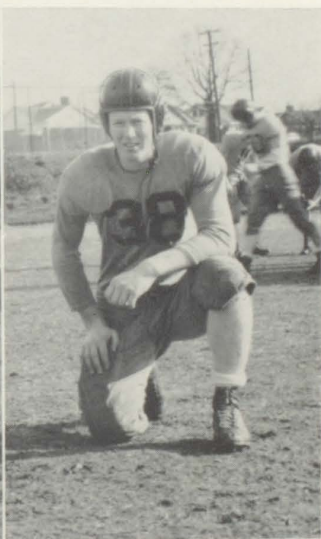

BILL and CAROL



Time out at practice



TED STAMM





F O O T B A L L

LARRY DEWBERRY
BERNARD HANEY

CALVIN DUBOSE
BOBBY McDANIEL

BILL HENSLEE
RONALD VAUGHN

REGGIE LEE
EARL GILLAM

LARRY FUSS
EDGAR VAUGHN

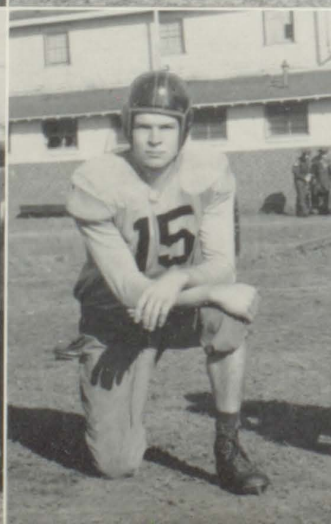
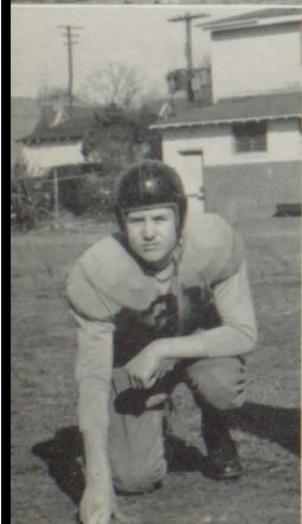
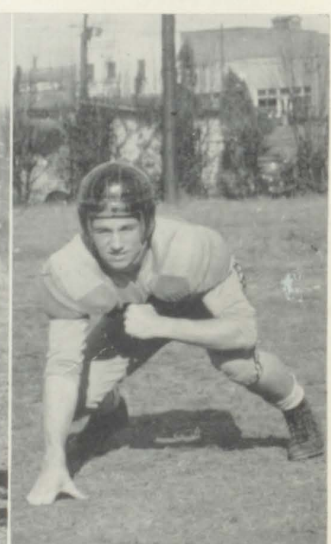
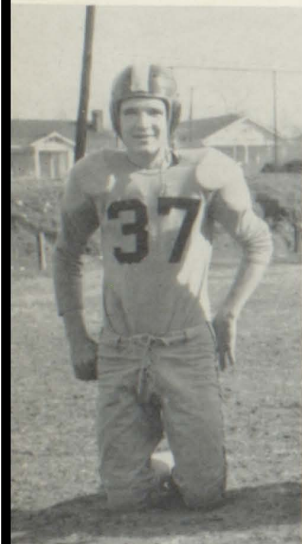



1952 SCHEDULE

RUSSELL 13

HAPEVILLE 0

An inexperienced Wildcat backfield led by Quinn and Byrd proved the power of their new single wing attack. Quinn averaged 7 yards a tote before he was taken from the game with a leg injury. The rugged forward wall threw the Hapeville backfield for minus 8 yards for the first half.

RUSSELL 6

ROME 13

Cashing in on the early breaks, Rome scored two quick touchdowns. The Wildcats outplayed the "Hilltoppers" after the first quarter, but only hit pay dirt once, on an end sweep by Byrd.

RUSSELL 19

SYLVAN 18

The overrated Sylvan Bears returned home after this game with nothing but excuses for the slaughter they received. Consistent gaining by Moran, Fuss and Byrd ran the ground yardage to 284 yards, more than any other of this year's games.

RUSSELL 8

ROSSVILLE 7

A hard rushing Wildcat line led by Joe Bell made the difference in this game. A hurried pass from center that sailed out of the end zone was the margin that let the Wildcats taste victory for the third time this season.

RUSSELL 7

NORTH FULTON 7

The game opened with a quick 96-yard drive and score by the Mitchell-led "Bulldogs." The Wildcats then put on their own show featuring the Moran-Quinn combination. On offense during the last half North Fulton obtained minus 1 yard rushing.

RUSSELL 7

DECATUR 20

The Browning-led Decatur "Bulldogs" completely outclassed the Wildcat eleven. Still sore about their first loss in 28 games they were out for anybody's blood. The lighter but superior line stopped even Russell's ace Moran.

RUSSELL 19

MARIST 13

Moran and Quinn were the one-two punch that rocked the Marist Cadets on their heels. Moran carried 23 times for 146, or better than 6 yards per try. Cotter's passing almost, but not quite, kept the Cadets in the game.

RUSSELL 35

W. FULTON 13

Russell's scoring started with a bang as Mobley blocked the first punt of the game and fell on it in the end zone. After that, one touchdown followed another until the final whistle. For his better than good performance, Moran received back-of-the-week honors from the Atlanta Touchdown Club.

RUSSELL 27

MARIETTA 7

Joe Bell started things to rolling by intercepting a Fitts' pass and running it back 43 yards. Moran accounted for two touchdowns. Mobley and Quinn scored the other two. Marietta's lone score came in the fourth against untried substitutes.

RUSSELL 20

COLLEGE PARK 6

The Tri-City feud was settled for this year as Russell, already having whipped Hapeville, took College Park for a ride. Jim Dial, Richard Be'll, and Gary Terrell were the line stars of the night for Russell; Perdue and Bishop, for the losers.



First Row: Eugene Davis, Don Bishop, Charlie Light, Clifford Morgan, Gene Newsome, Jimmy Powers. Second Row: Sambo Chance, Mack Stephens, Bernard Haney, David Quinn, Dan Steele, Dan Robertson. Third Row: Raymond Marks, Lamar Goss, Billy Kieth, Charles Bennifield, Marsh Banks, Bunky Barron.

" B " T E A M

Coach Jones and his Russell High Wildkittens weren't as successful as the big cats. With a complete reorganization of the team and using Sub-Freshmen and Freshmen, the Kittens dropped their only two games,

both to Hapeville. The success of the team at present is not as important as the molding of the future stars of Russell. We can look toward a more successful season for the "B" Team as Coach Jones goes into his second year at the helm.

BISHOP and COACH JONES





First Row: Bobby Little, Robert Johnson, Douglas Eberhart, James Grindle, Wendell Johnson. Second Row: Bobby Pratt, Tommy, Lowry. Top: Jimmy Stewart.



First Row: Charlotte Miller, Beth Timmerman, Sonya Curry. Second Row: Shirley Fair, Elizabeth Simmons, Charlotte Collins, Eleanor Ceirson, Shirley Hayes. Top: Nancy Gunderson.

TUMBLING TEAMS

First Row: Wendell Johnson, Jimmy Stewart, Robert Johnson, Bobby Little, Douglas Eberhart, James Grindle, Tommy Lowry, Don Rush. Second Row: Cleveland Johnson, Wayman Pelt, Kenneth Brown, Jimmy Eagle, Marion Allen, Wayne Dill, Harold Murdock, Warren Mayo, Kenneth Newsome, Lynn Hyde.



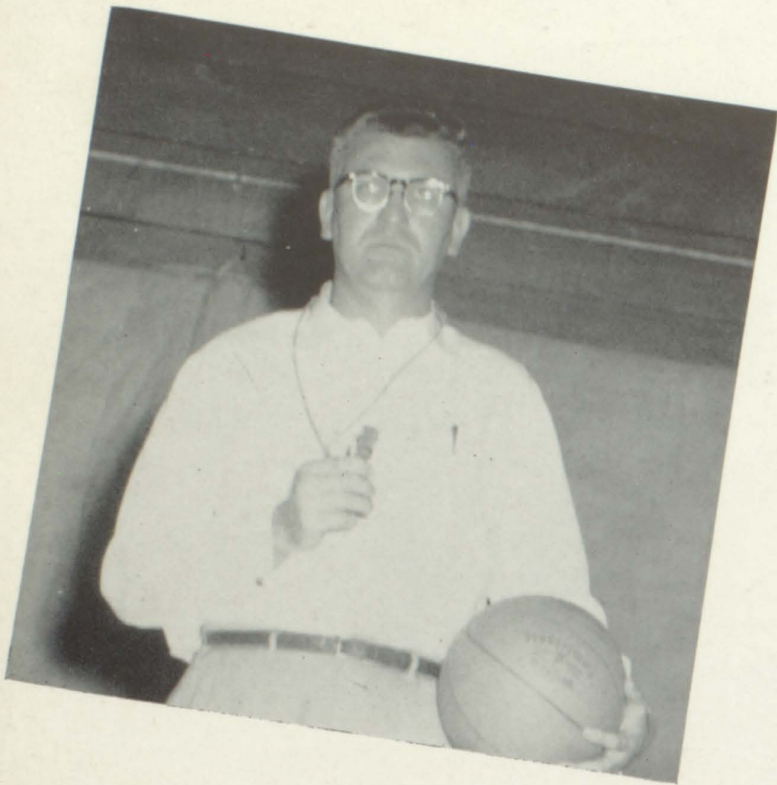

COACH ALDRIDGE



CO-CAPTAIN BILLY MORAN, DON VEAL

BOYS' BASKETBALL

BILLY MORAN
JIMMY STANLEY

JOE BELL
JACK LEVERETTE

HARRY BLONDHEIM
REGGIE LEE

DON VEAL
HAMMOND STITH

LAWRENCE SIMPSON
J. D. RAGSDALL



MORGAN WHITAKER





First Row: Morgan Whitaker, Don Veal, Billy Moran, Jack Leverette. Second Row: J. D. Ragsdall, Lawrence Simpson, Jimmy Stanley, Reggie Lee. Third Row: Phil Wall, Hammond Stith, Joe Bell, Harry Blondheim, Mr. Aldridge.

"Zonie" and Harry

The Russell team set their aims high at the beginning of the season and were rewarded at the end.

The team was inexperienced and two of our best players were out for about six weeks. Veal got his shoulder broken during football season and Blondheim got a broken finger. The loss of these two players caused us to lose the first games of the season.

We picked up during the season and went to the Region. There we met Cedartown and gave them quite a licking—97-49. Then we passed Rossville but not too easily. We were about evenly matched but, of course, the best team always wins. We lost to Rome to come in second in Region 4-AA. This was the reward for their high aims at the beginning of the season.

We then went to the State tournament and beat Columbus 62-51, but North Fulton eliminated us.

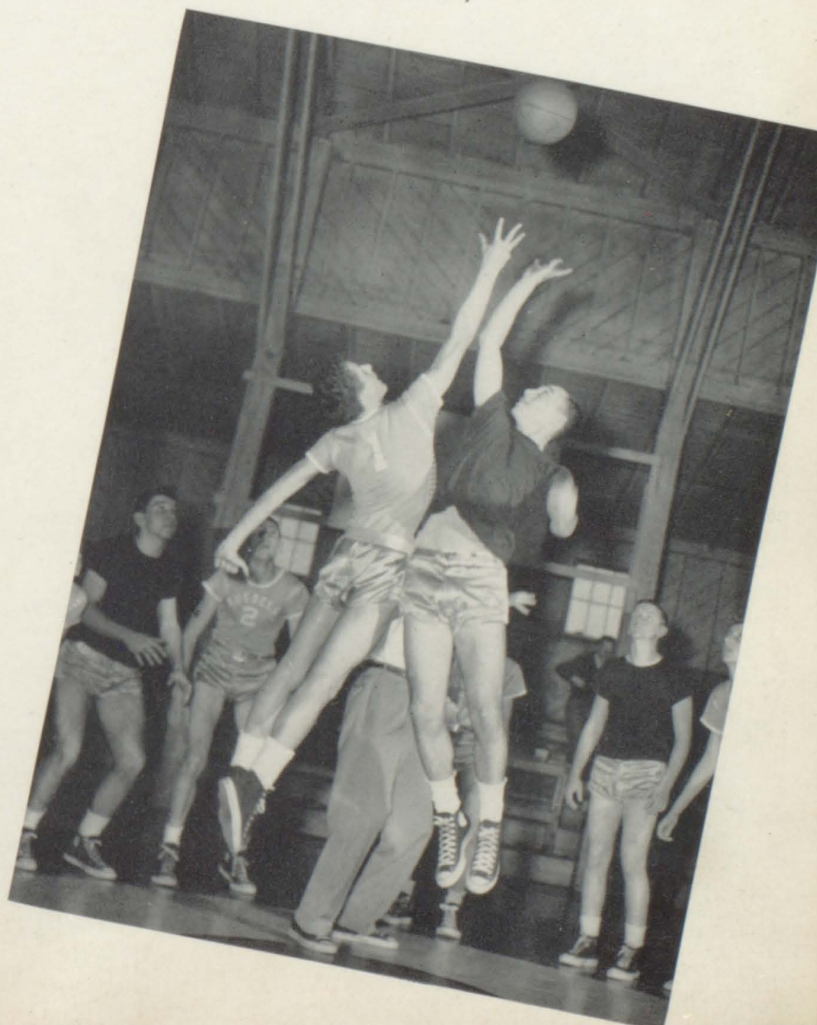



Betty Jo Thompson, Miss Hardin, Martha Camp

The girls team, like the boys, was inexperienced. They had more losses than the boys. Miss Hardin worked hard with the girls and next year we're sure they will come though with flying colors. Although, we, as seniors, will not be here to participate. We can only wish the teams luck.

Thus ends another season. We, as Wildcats, are proud of our teams, win or lose!

KITTY BROOKS
RISTINE WOOSLEY

PAT WALLACE
CARRIANNE UPCHURCH

MARCIA MADDOX
BARBARA BAILY

JEAN SEGARS
BETTY JO THOMSON

MARTHA CAMP
SHIRLEY HOLT

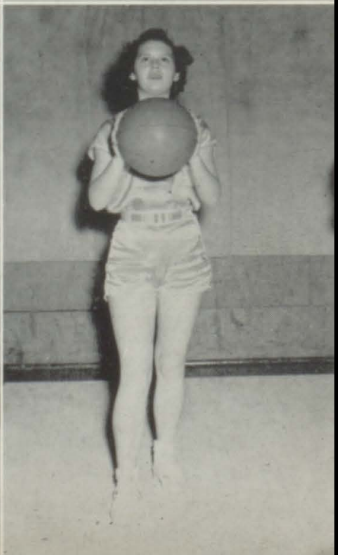
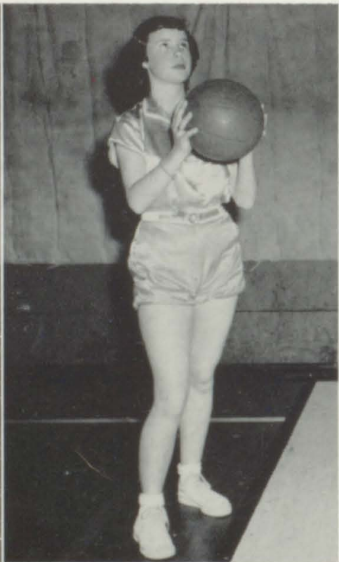



First Row: Jean Seagers, Peggy O'Neal, Shirley Holt, Betty Jo Thompson, Kitty Brooks, Barbara Baily. Second Row: Miss Hardin, Pat Wallace, Marcia Maddox, Carrienne Upchurch, Christine Woosley, Martha Camp, Doris Hoskins.

G I R L S ' B A S K E T B A L L

OUR TEAM

PEGGY O'NEAL

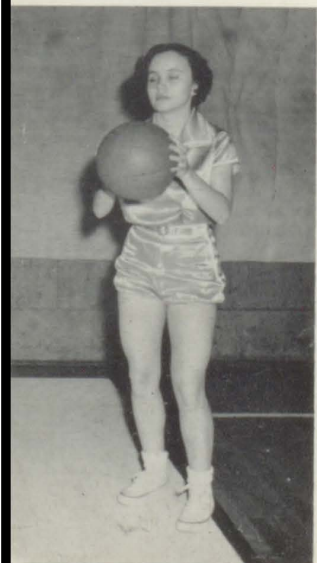



The Wildcats on the field



Captain Ralph Henry and Coach Larry Dodd

B A S E B A L L

As the annual goes to press, our baseball team, led by Billy Moran, Ralph Henry and Calvin DuBose, has yet to be defeated and are strong

contenders to win the Region 4-AA title. We are strongly behind our boys and wish them all the luck in the world. This year's opponents include Marietta, Marist, Decatur and College Park.

DONALD BISHOP
LAWRENCE SIMPSON

KENNETH WALTZ
JACK FAGAN

KENNETH JONES
CALVIN DUBOSE

JACKIE DAVIS
RONNIE JONES

RAYMOND SAMMONS
LAMAR SMITH

BILLY MORAN
RALPH HENRY

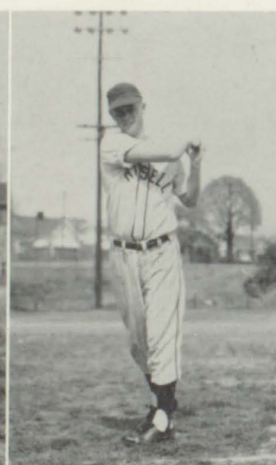
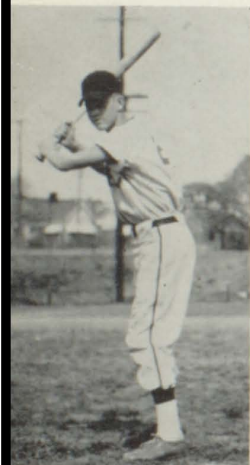



First Row: Virgil Kitchens, Manager; Billy Moran, Jackie Davis, Calvin DuBose, Ramon Sammons, Ronnie Jones, Kenneth Walz. Second Row: Lamar Smith, Ralph McDuffie, Earl Gillam, Donald Bishop, Kenneth Jones, Jack Fagan, Ralph Henry, Lawrence Simpson.

GIBBS MOBLEY
RALPH McDUFFIE

EARL GILLAM
JOE WILLIAMS

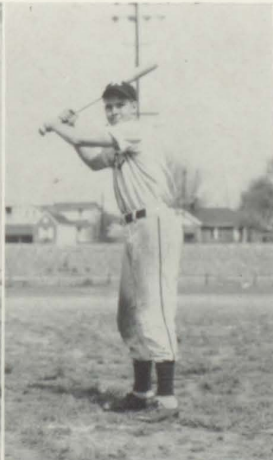

Peppering

SAMMY GODSEY

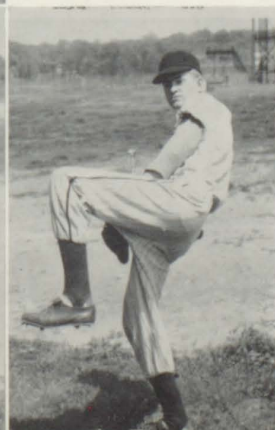

Captain Ralph Henry, 1b; Ronnie Jones, 2b; Billy Moran, ss; and Lamar Smith, p, were selected to play on the Greater Atlanta Baseball Team. At the game Billy Moran was given his trophy for being the Most Valuable Player of Greater Atlanta.

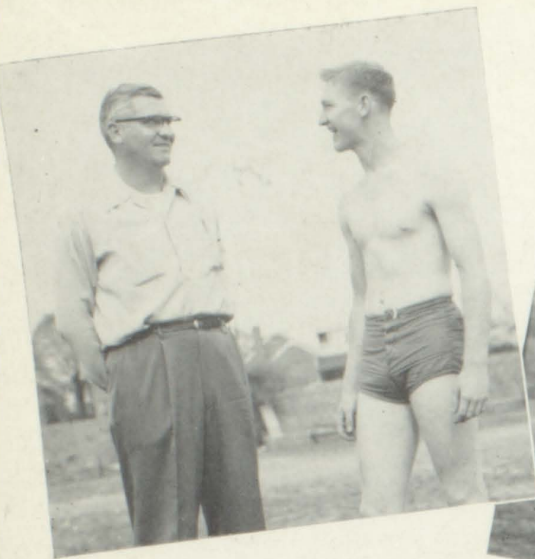

COACH ALDRICH and CAPTAIN DON VEAL

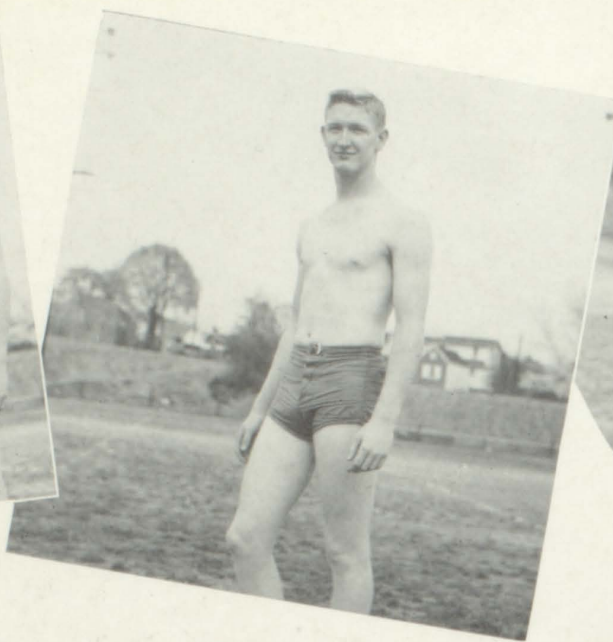

CAPTAIN DON VEAL



COACH ALDRIDGE and CAPTAIN DON VEAL

T R A C K

First Row: Billy LeMaster, Jimmy Dial, Joe Bell, Don Veal, David Byrd, Ted Stamm, Hammond Stith, Jimmy Oliver. Second Row: Thomas Brooks, Arthur Bailey, Jerry Walton, Thomas Redmond, Samuel Chance, Bernard Haney, Edgar Vaughan, Richard "Baby Face" Bell.



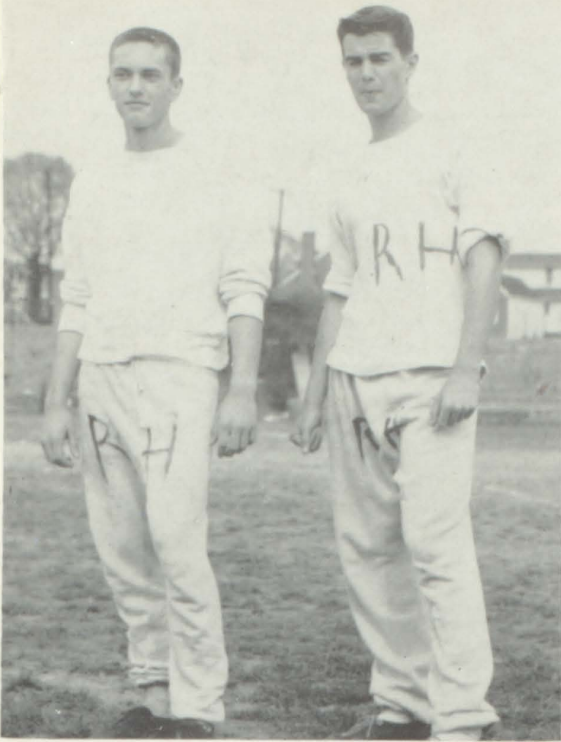

Jimmy Oliver, Bill LeMaster



Sambo Chance, Bernard Haney, Hammond Stith, Thomas Brooks, Tommy Redmond

This year's track team has only two returning lettermen, Don Veal and Billy Moran. But with such men as Joe Bell, Ted Stamm, Edgar Vaughn, David Byrd, Sambo Chance, Jimmy

Dial and others to back them up Russell has again developed a fine team. Under the careful instructions of Coach Aldridge again this year, Russell is a strong contender for the Region 4-AA crown.

David Byrd, Joe Bell, Arthur Bailey

Jimmy Dial, Ted Stamm, Richard Bell, Jerry Walton

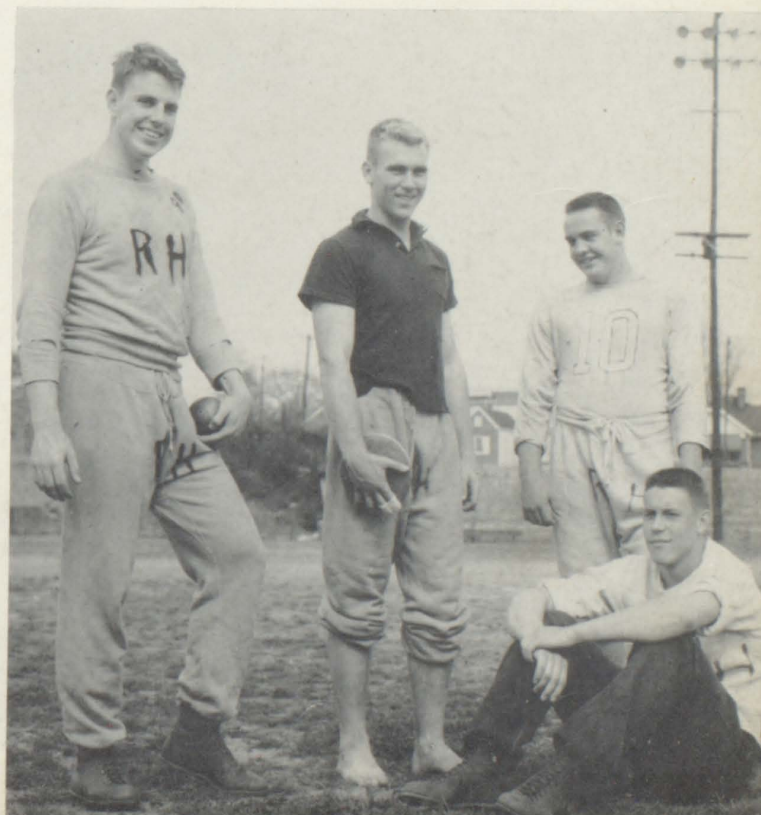

PHYSICAL EDUCATION

Our Physical Education Department has expanded greatly this year. Miss Hardin and Miss Davidson had the help of new assistant instructors. The girls in this department participate in various indoor and outdoor sports. Among these are dancing, volleyball, basketball, first aid, badminton, and others.



Soccer

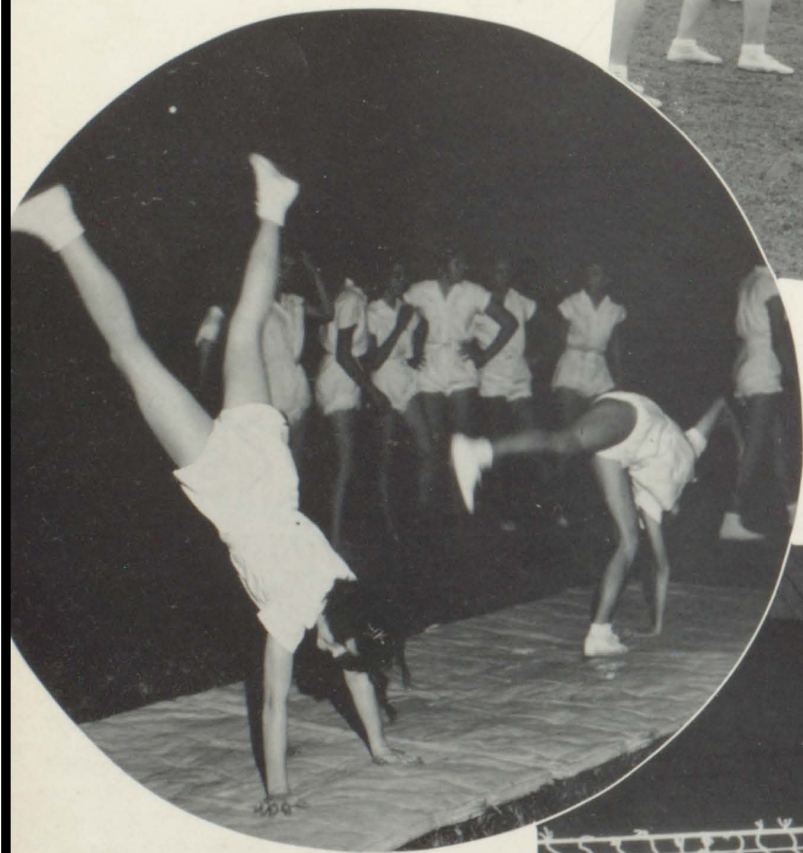

Volley Ball

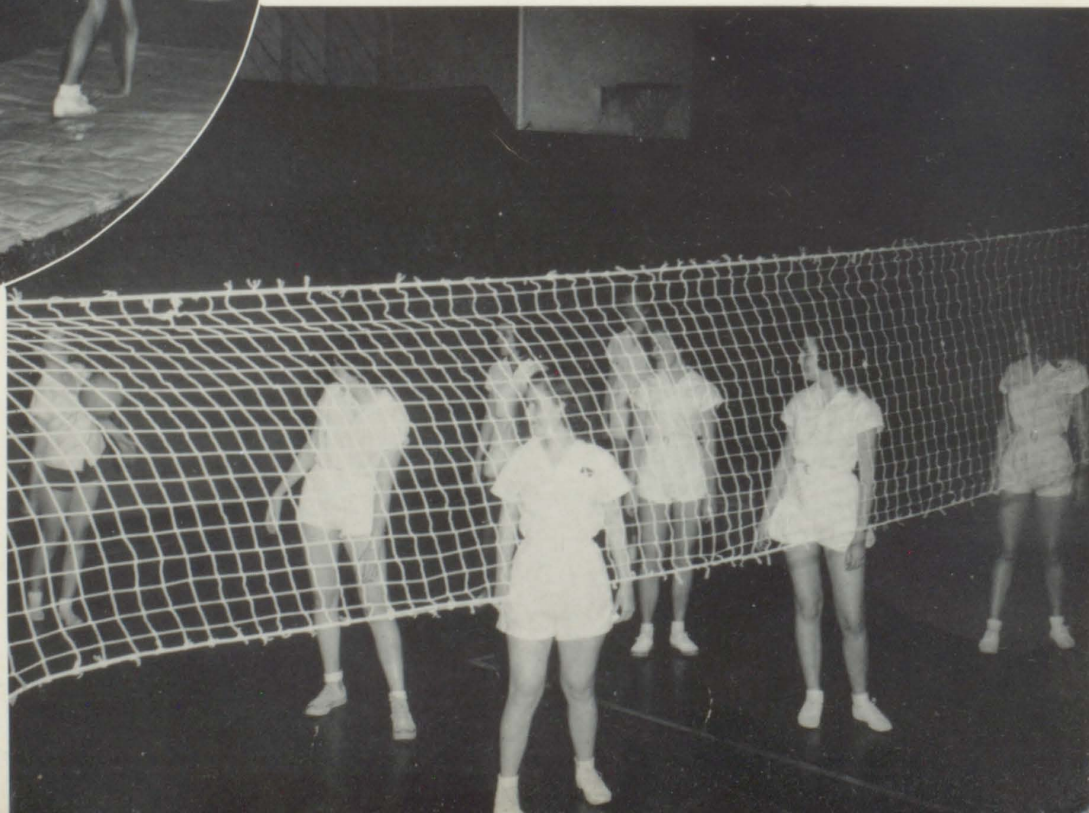



**FIRST AID
CLASS**

Miss Hardin and Miss Davidson emphasized the need of correct application of first aid in any emergency.

F O R G I R L S A N D B O Y S

**GOLF
TEAM**

First Row: Gibbs Mobley, Gary Terrell, Bob Billingsley, Rufus Reynolds, Mr. Gunn, Johnny Mears, Delano Clay. Second Row: Marvin Reynolds, Everett Smith, Stanley Mears.





... the Rebels and their

Ladies

R. O. T. C. OFFICERS
SPONSORS
COMPANIES
BAND



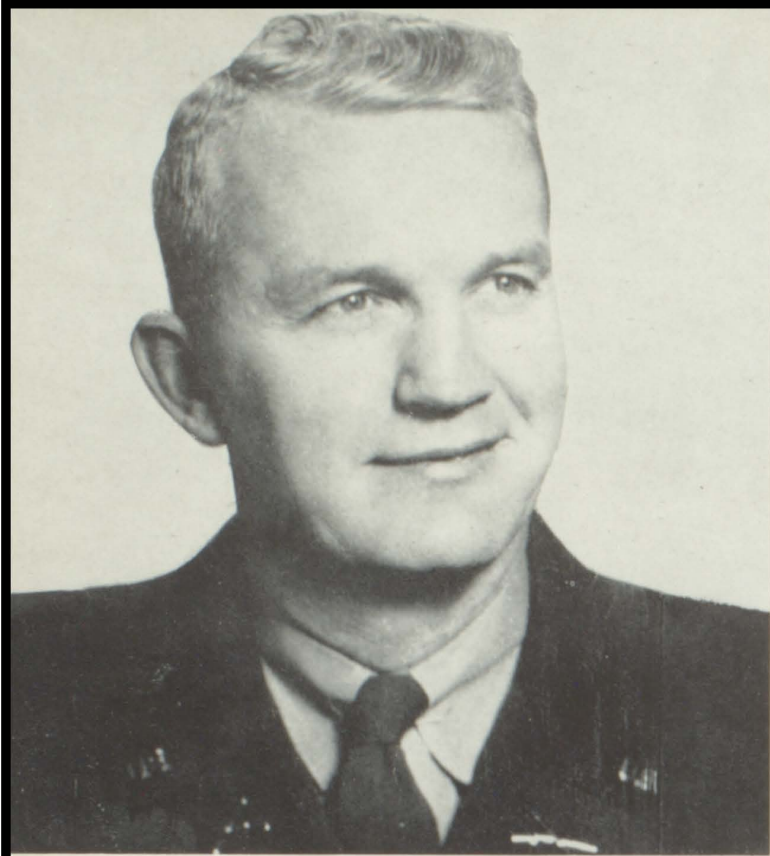

LT. COL. D. S. RICHARDSON
P.M.S. and T. of Fulton County



CAPT. DONALD GROSS
P.M.S. and T. of Russell

I N S T R U C T O R S

SGT. FRED T. MORRIS



SGT. HENRY C. STUBBS, JR



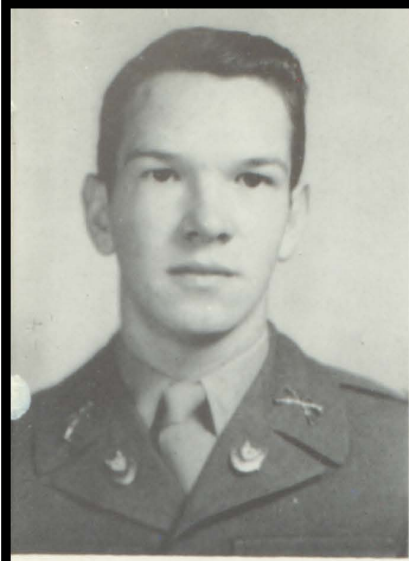

COLONEL JERE THORPE



PEGGY SHELTON



MAJOR JAMES IVEY

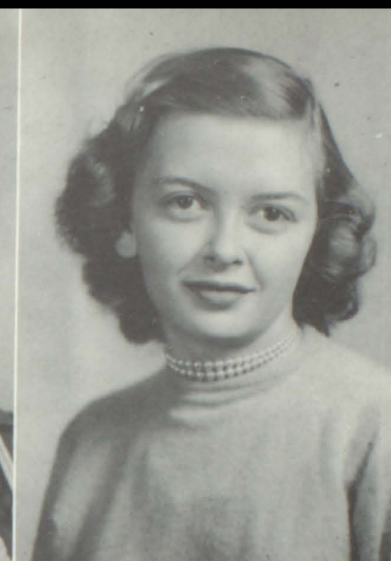

MARIE YANCEY

Assistant
INSTRUCTORS
AND
SPONSORS

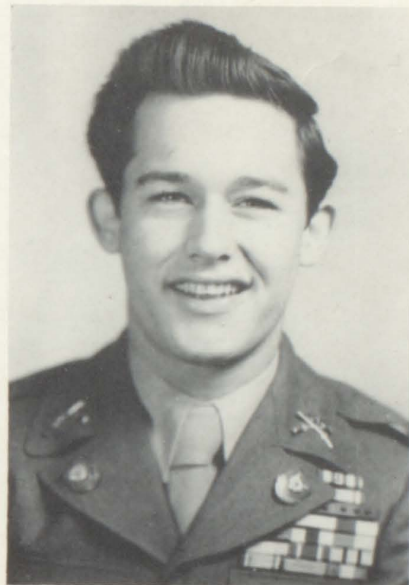

MAJOR ROBERT LITTLE



BETTY BURNETTE

MAJOR JIMMY TRIMBLE



JEAN SEARS



MAJOR CHARLES LESTER

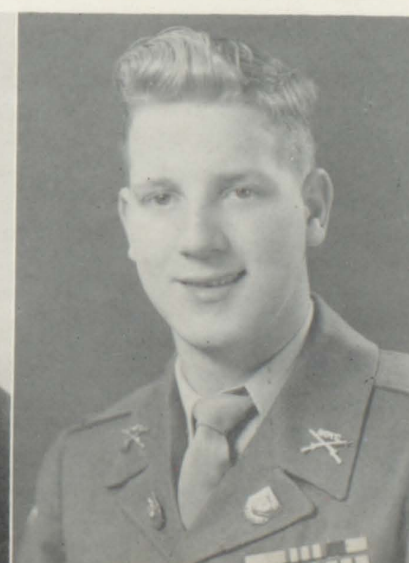

BETTY PHILLIPS





LT. COL. RALPH HENRY



AUDREY TURNER

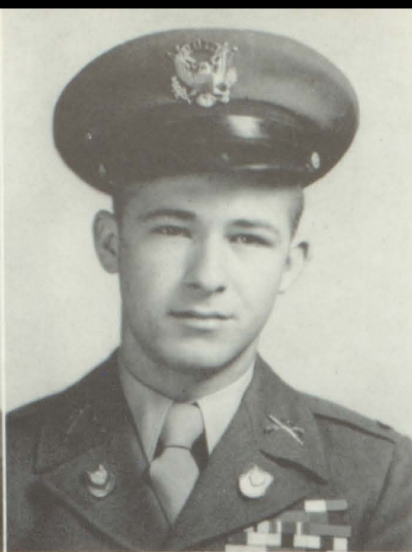

MAJOR DORSEY NORRIS



GLORIA CAMPBELL

R. O. T. C.
OFFICERS
AND
SPONSORS

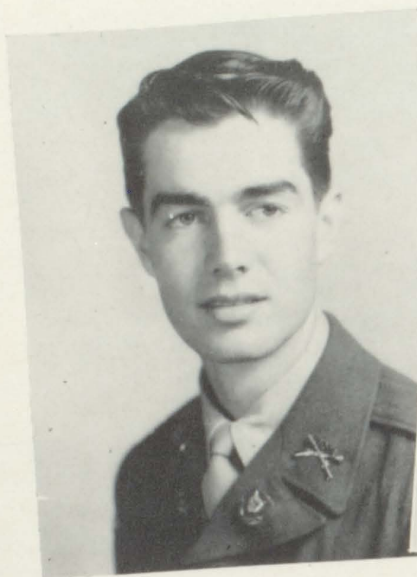

LT. BILL LEMASTER



PEGGY BURNS

SUE CLARK

CAPT. HAROLD ROBERTS

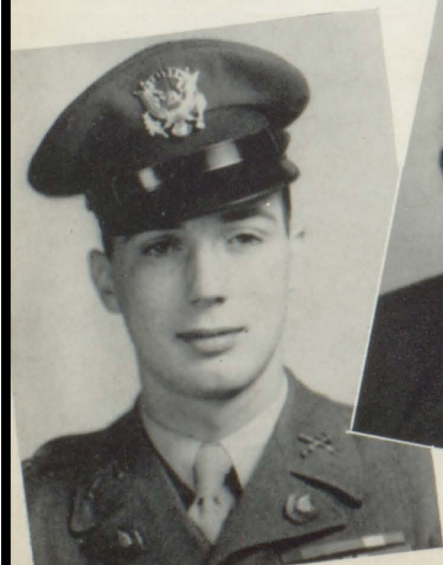

CAPT. JAMES HARDY



BETH GIBBONS





CAPT. GEORGE BRADBURY



LUCY ALDERMAN



LT. ARTHUR DAVENPORT



MAREESE SMITH



EDITH ANN ALLISON

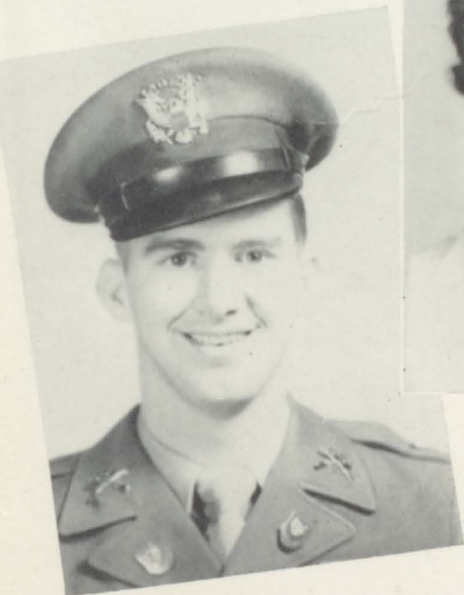

LT. VIRGIL KITCHENS

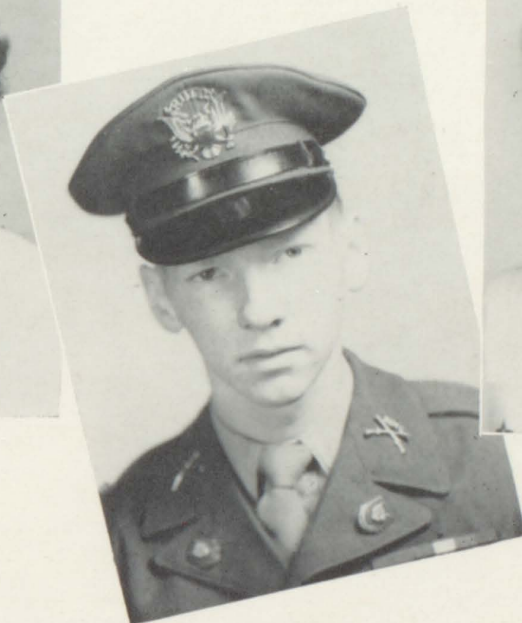

LT. TOMMY JEANES



ANN UNDERWOOD

LT. HAMMOND STITH

DORIS HOSKINS

LT. CHARLES ANDERSON

ANNILLA CROWE



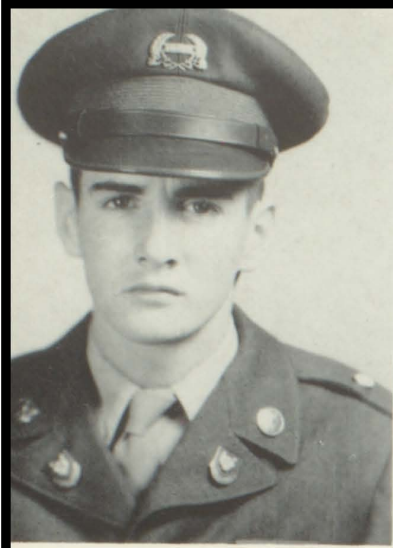

LT. BILLY HEAD



BARBARA SPANGLER



LT. DICK HULL

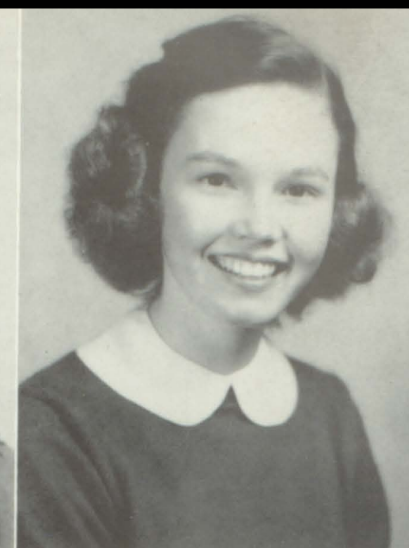

BEVERLY ROBERTS



LT. RAYMOND DANIELL



PAT TOWNS



LT. PRESTON SUDDUTH



VIRGINIA COX

LT. DAVID KIRKLAND



NANCY BURRESS



LT. JAMES COLLINS



GLORIA BROWN





LT. GODFREY BLAKE

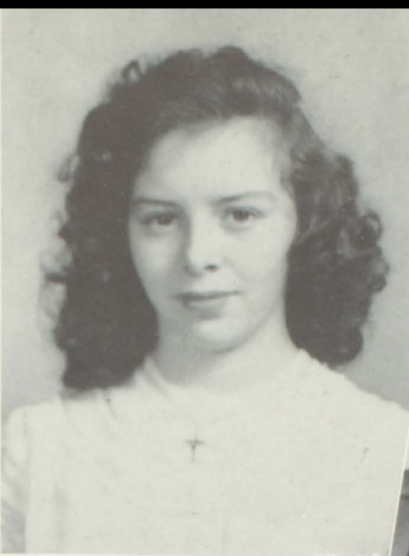

CORRINE LOACH

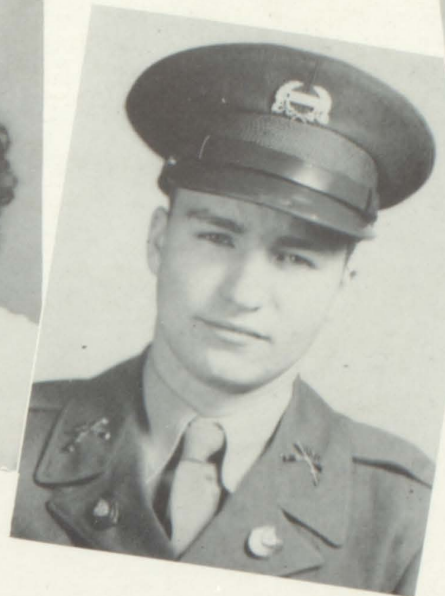

LT. TALMADGE HAND

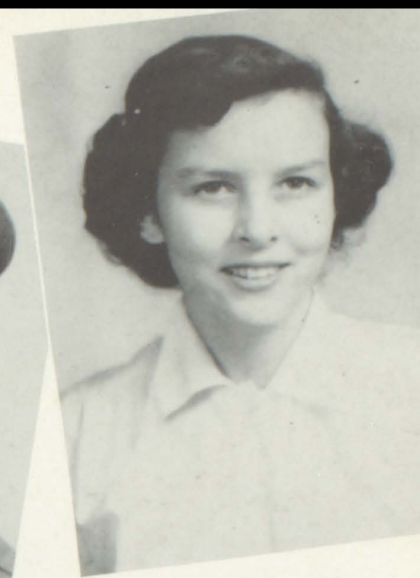

BEVERLY SMITH



MAJOR JACK SMITH



JANET McKINNON



CAPTAIN RONALD ANDREWS

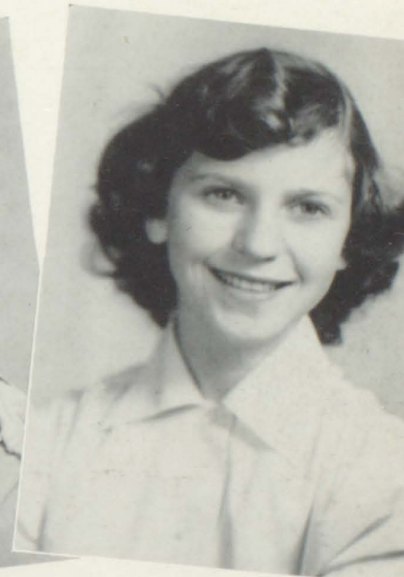

FAY EUBANKS

LT. DON McMILLIAN



EMILY HUNT



LT. LOUIS JONES



MARY LOU GELLER

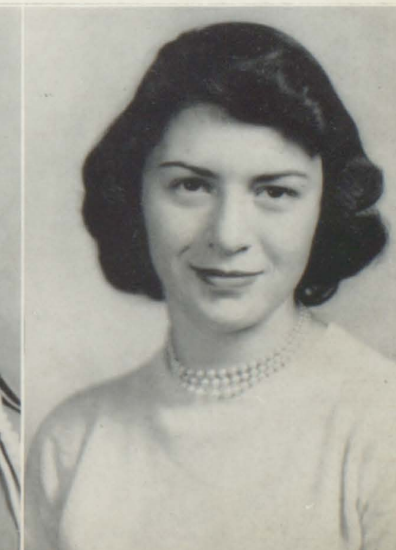



First Row: Arthur Davenport, Tommy Jeanes, Dorsey Norris, James Hardy. Second Row: Sgt. Morris, Jim Collins, Jere Thorpe, Crawford Moncrief, Marvin Ivie.

R I F L E T E A M

The Russell High Rifle Team of 1951-52 had a season, which might be considered average. Russell High Rifle Team took 16th place of 72 competing teams in the Third Army Area & Canal

Zone.

On regular season matches Russell won 10, lost 9, and placed second in the county, losing by a small margin to Hapeville in a playoff.



RIFLE TEAM SCORES

Hapeville	624	Russell	573
College Park	546	Russell	605
Hapeville	647	Russell	633
College Park	558	Russell	637
Hapeville	630	Russell	626
College Park	584	Russell	648
Hapeville	596	Russell	609
College Park	573	Russell	660
Hapeville	637	Russell	654
College Park	632	Russell	604
Hapeville	625	Russell	630
College Park	616	Russell	642
Hapeville	636	Russell	666
College Park	658	Russell	627
Hapeville	666	Russell	645
College Park	641	Russell	637

PLAY OFF

Hapeville	668	Russell	659
Hapeville	580	Russell	639
Hapeville	668	Russell	663



First Row: Jere Thorpe, James Ivey, Jimmy Trimble, Ralph Henry, Robert Little, Virgin Kitchens, Louis Hill, Dorsey Norris. Second Row: Harold Roberts, Charles Lester, Charles Anderson, David Kirkland, Billy Head, Talmadge Hand, George Bradbury, Hammond Stith, Godfrey Blake, Sambo Chance Arthur Davenport, Preston Sudduth, Tommy Jeanes, Dick Hull.

O F F I C E R S ' C L U B

B A T T A L I O N S T A F F

Dorsey Norris, Louis Hill, Ralph Henry, Godfrey Blake, Sambo Chance

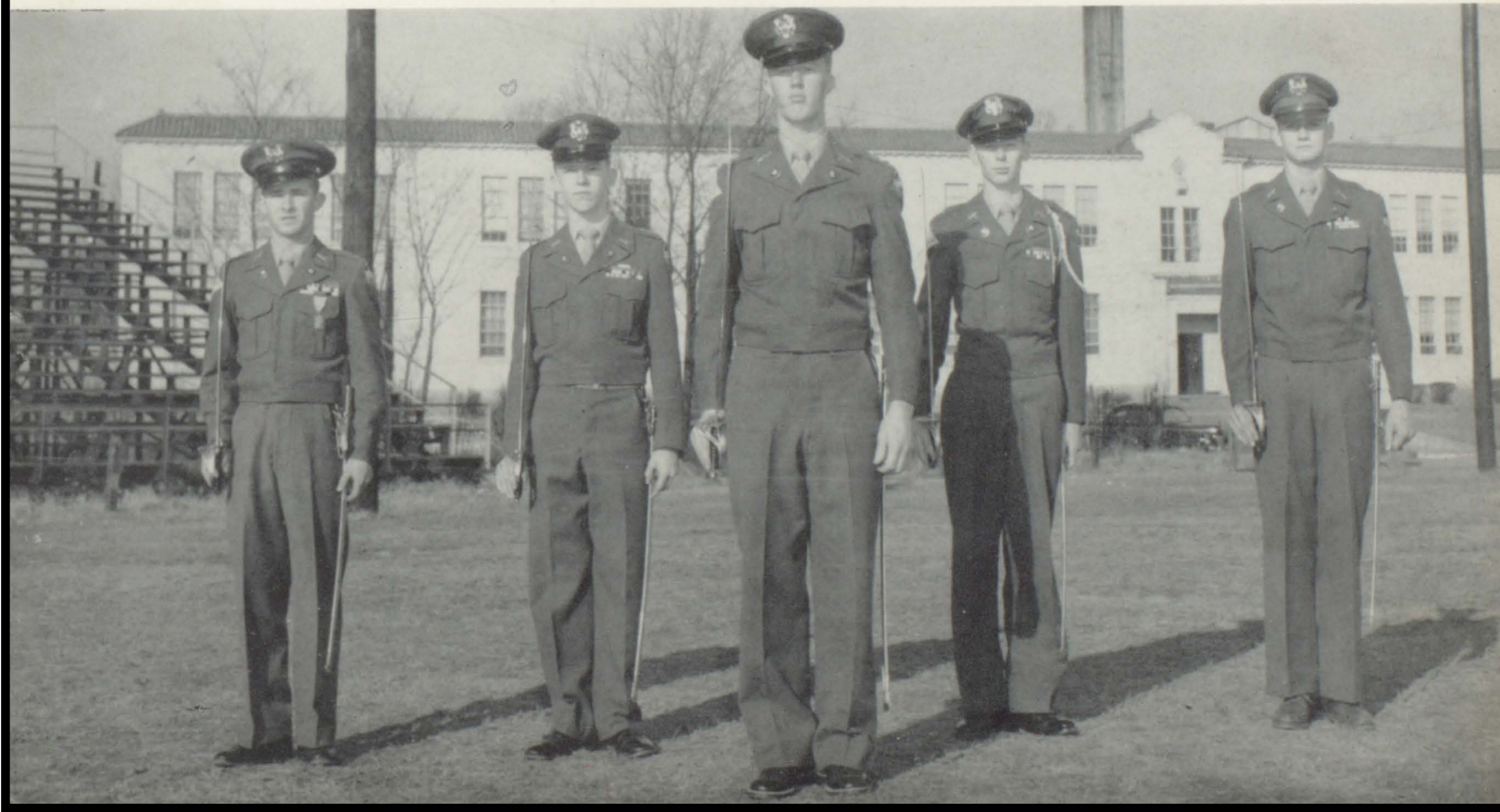

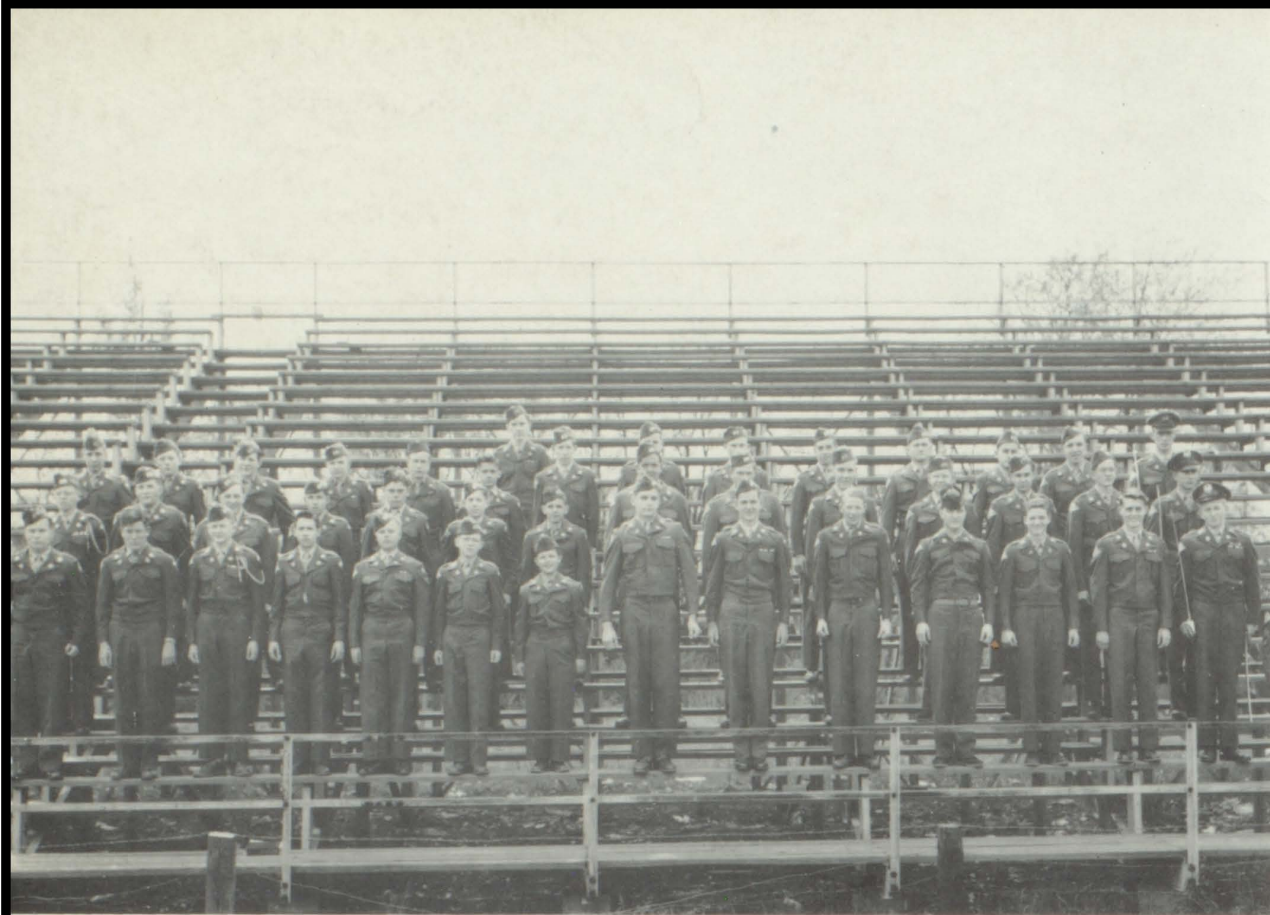

C O M P A N Y A

C O M P A N Y B

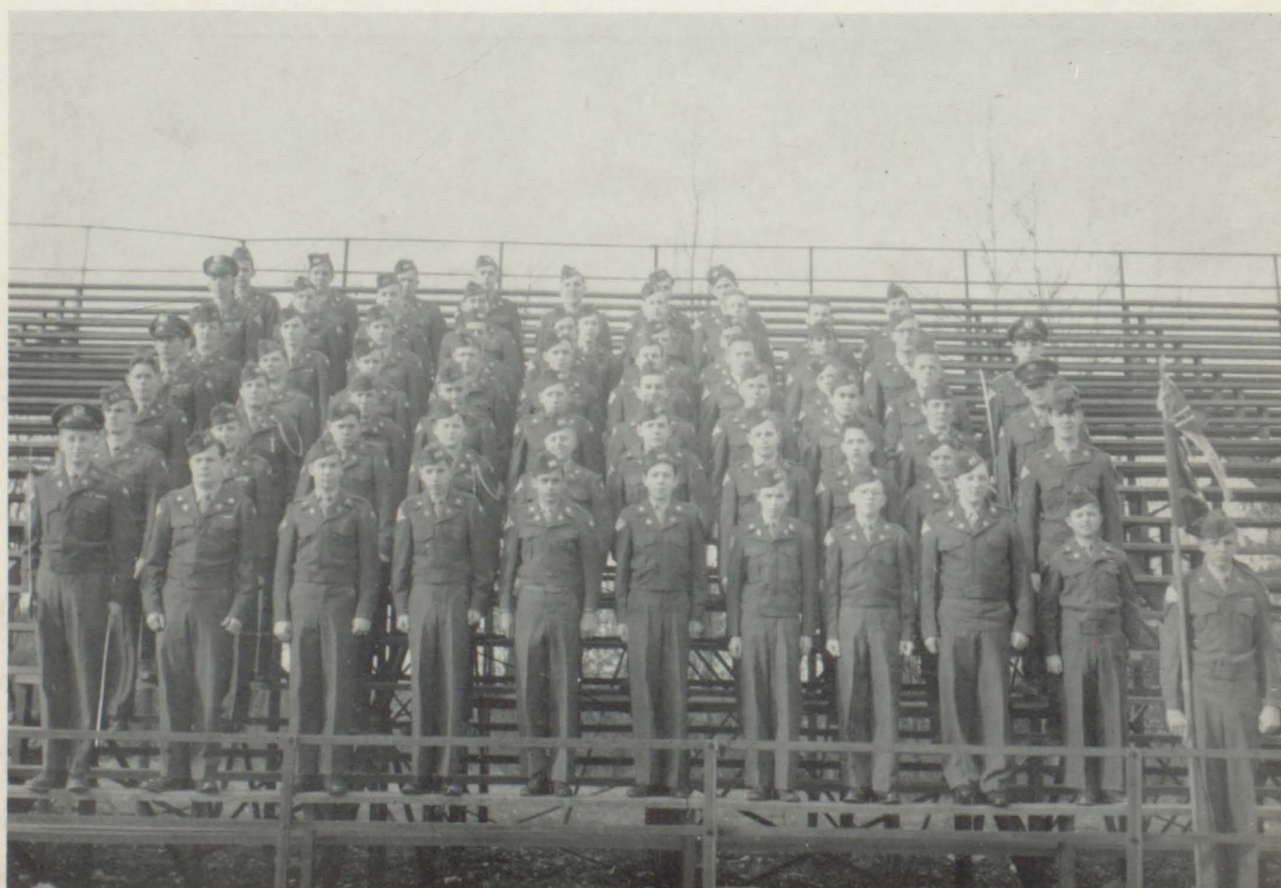

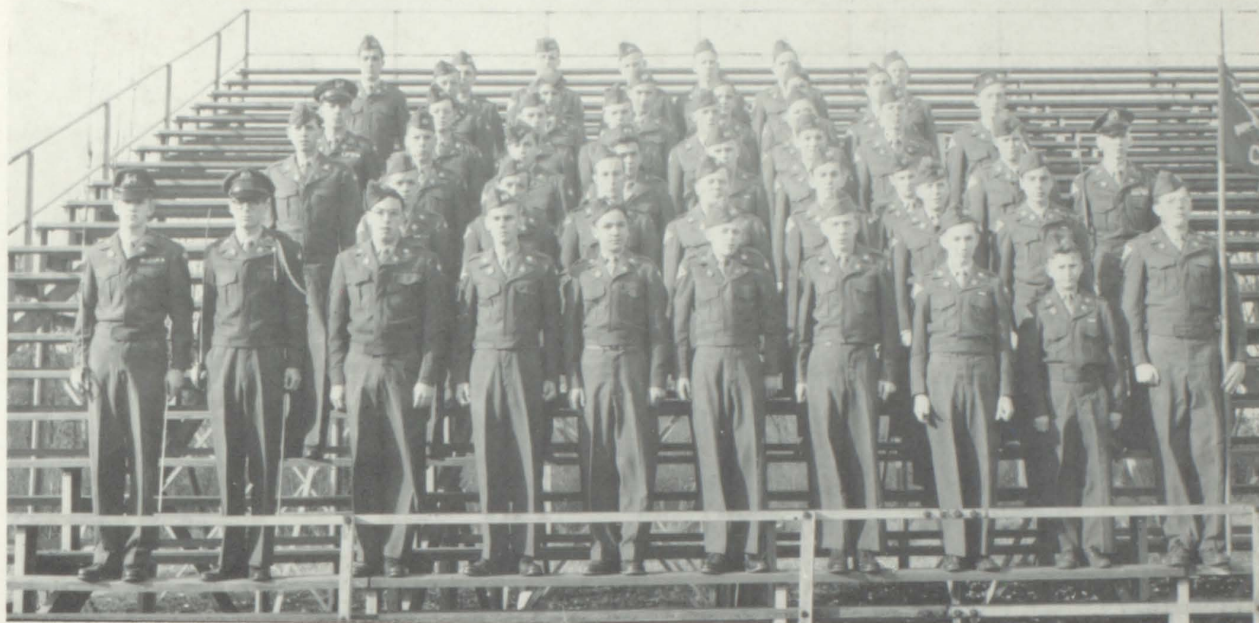

C O M P A N Y C

B A N D





... the *Big B* barbecue

FEATURES





CARNIVAL TIME

The night was dark with mystery. The ghosts were riding high. Out of the night came many screams—it was carnival time at Russell!

The carnival was great fun and the money flowed freely. There was a profit of over a thousand dollars. Perhaps the most delightful scene of all was the crowning of a handsome king and beautiful queen. The king was Jack Wingo and Evoline Christian was queen.





NANCY BROWN
Fifth District Spelling Champion



CAROL WAGONER
Miss Fair-A-Ganza



PEGGY BRABHAM
Atlanta's Typical Teen



BARBARA CASH
State American Legion Oratorical Winner

WHO'S WHO AT RUSSELL

LOTTIE AYSCUE
Queen of Hearts

Queen of Hearts Contestants



SENIOR PLAY



MRS. PARKER
Director

MRS. DOLVIN
Business Manager

"Every Family Has One," a three-act comedy by George Batson, was this year's Senior Play. It was presented March 20 and April 8 at the East Point Auditorium.

The cast was as follows: Penelope Reardon, Martha Ann Wheeler; Laura Reardon, Helen Hendley; Mrs. James Parker, Wilma Bridenbaugh; Essie, Jo Ann Mann; Nana Reardon, Betty Blackmarr; Raginald Reardon, James Brown; Marcia Reardon, Shirley Erwin; James Parker, Raymond Wood; Sherwin Parker, Joe Durrett; Lily Reardon, Shirley Maloy; Todd Galloway, Earl Daniell; Warry Reardon, Robert Little, Stewart McCord.

Presentation of gift from the cast



First Row: Shirley Erwin, Martha Ann Wheeler, Raymond Wood and Shirley Maloy. Second Row: Earl Daniell, James Brown, Helen Hendley, Betty Grace Blackmarr, Dorothy Bannister, Robert Little. Third Row: Mr. Allen, Joe Durett, Peggy Burns, Jo Ann Mann, Wilma Bridenbaugh, Ed Murphy and Bennie Gilstrap.





The Mysterious Lily's past finally comes to light



Could Raginald's "tummy ache" be due to the missing donuts?

These are the people behind the scenes



Marcia lays down the law to Lily



Mrs. Parker beams as curtain closes on a successful play



THE
PHILADELPHIA
TRIP





And they laughed and



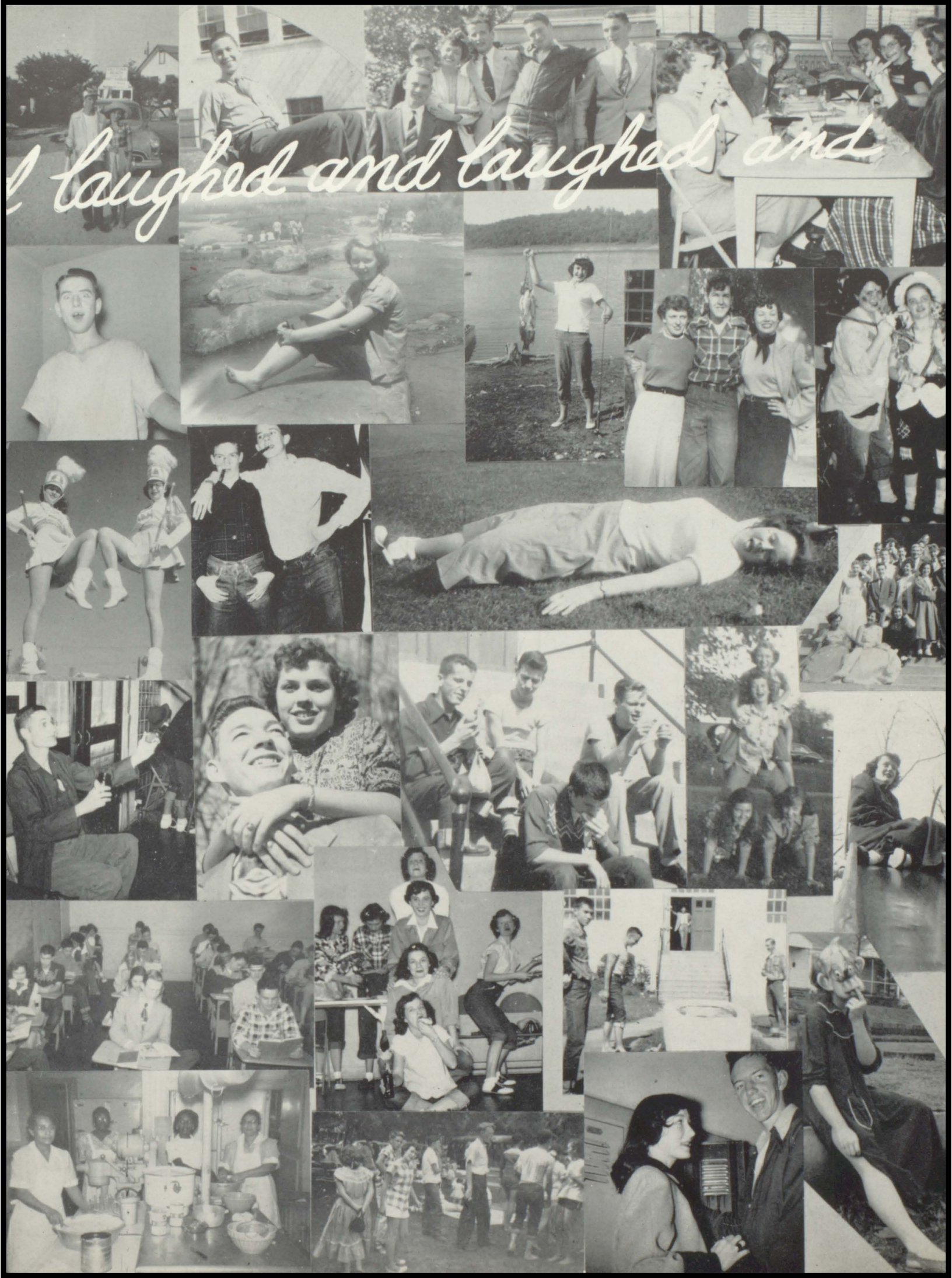

I laughed and laughed and

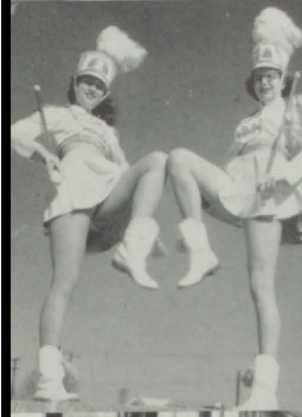
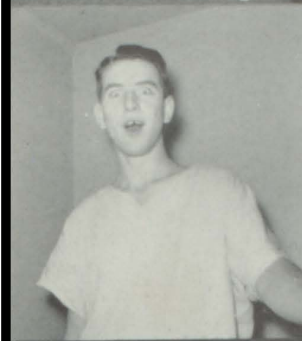



love



Helen & James

Billy & Martha



Joe & Jackie

Eugenia & Charles

Jimmy & Pat



Billy & Carol

Emily & Don

Edgar & Shirley

Bob & Bess



Bull & Pat

Jon & Arlene

Jerry & Joan

Griffen & Pat



Russell & Betty

ViAnn & Calvin

Carolyn & Gene

Bunny & Bear



Buddy & Pat

Barbara & Rod

Eugene & Martha

... MAKES THE WORLD

GO

R
O
U
N
D
.



Jerry & Earl



Jerry & Babs



Rue & Carolyn



Sue & Mark



Pat & Reggie



Jim & Doris



Armanda & Joan



Jerry & Tommy



Delores & Bill



Jack & Janet



Audrey & Bill



Gibbs & Anne



Roy & Eleanor

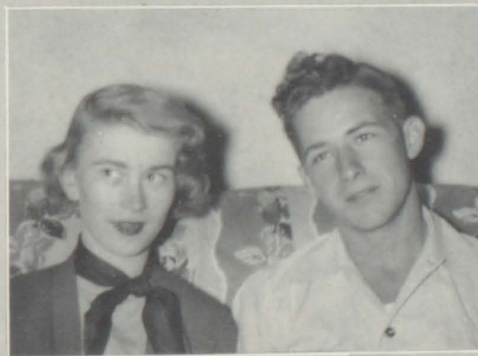

Gloria & Dorsey



Beth & Bobby



Danny & Shirley



Maude & Joe

S E N I O R M I R R O R

NAME	NOTED FOR	PET PEEVE	NEEDS MOST	AMBITION
Allen, Gerry	Old Smoke	High priced shotgun shells	Windows in smoke	To hunt squirrels in Grant Park
Anderson, Betty	Being called Miss Taft	Taft	Taft	To own a quarry and have a lot of little "stones" running around
Anderson, Charles	Not having homework	Intercom system	More time	Live, love and be happy
Andrews, Ronald	Ability to play a "hot" clarinet	A split reed	A car and a girl	To fill Benny Goodman's shoes
Armstrong, Robert	Sleeping	Traffic cops	Sleep	To be killed at 92 by a jealous husband
Ayscue, Lottie	Being Witty	People who tease me about a boy I don't like	Pontiac	A man, and raise 2 boys and 2
Banister, Dorothy	Ability to talk but never say anything	People that argue with me when I know I'm right	A lot of everything	To live to be 109 years to see if a certain person still loves me
Barton, Sue	Long telephone conversation	"Mark"	A private telephone	Help Maggie Jackson find a husband
Beckham, Doris	Ability to say a lot in a hurry	Little Brother	Anything and everything but nothing in particular	To have a young, good-looking, wealthy boss who has a strong knee
Benton, Beverly	Eyelashes	Studying	A hair cut	To be on time
Black, JoAnne	Blushing	Intercom	To pass Home Ec. I	To be a Driving Instructor at East Point High School
Blackmarr, Betsy	Curly hair	Ike	A car	To be a school teacher
Boling, Jack	Ability to pester Miss Galloway	Mathematics	"A Girl"	To be the world's second most successful bootlegger
Boling, Joe	Having a scientific attitude	Chem. teachers	A female homo-sapin of the opposite sex	To find a girl that I am not afraid of
Borup, Jon	Pogo	Old maids	A farm	To get one
Brabham, Peggy	Brown eyes	Miss Galloway	A certain artist	"To have an even dozen"
Bridenbaugh, Wilma	Being dignified???	Atlanta drivers	A man about 6'4"	Marry a Methodist preacher and always be HAPPY
Brown, Beverlee	Laughing	"Preachers"	A good man	To get married
Brown, James	Pulling down intercom speaker	Inter-com	Hat wearing permit	Do better than Holcomb at Tech
Burdett, Pauline	Writing letters	Intercom	To graduate	To find the right guy
Burns, Edna Mae	Being a great big flirt	Teachers	Automatic hair curler	To be a concert violinist
Burns, Peggy	Asking dumb questions	Practicing music	To be able to catch on to a joke within 30 minutes after it's been told	To dance the "American in Paris" Ballet with Gene Kelly
Cabe, Eugene	Thoughtfulness	Music on intercom	A brain	Marry Carolyn and live happy
Cardin, Charles			A new car	To finish school
Carter, Joyce	Just being Joyce	Nurses	Bobby	To get married
Cash, Barbara	Not having anything to be noted for	Tardy dates	Somebody to love	To find "the guy" and make him happy
Chambers, Pat	Being little	Getting clay on my shoes	Reggie	To get the most out of life
Chapman, Carolyn	Blonde hair	Daydreaming	A million (?)	To drive around the world
Cheek, Joyce	"Worrying"	Mr. Deck and his Inter-Com	Derrel	To have what I need most
Christian, Arlene	Being short	Miss Galloway	Three inches of height	To grow tall
Christian, Marlene	Twin Sister	Blushing	Four inches of height	To knead dough
Clark, Nigel	Being a "hillbilly"	"Creases"	To have a scientific attitude	To make the grade at Tech
Clay, Reggie	Eating	Certain people	Pat	To settle down
Cole, Betty	Sense of humor	A certain teacher's temper	A man and money	To own a car

NAME	NOTED FOR	PET PEEVE	NEEDS MOST	AMBITION
Collins, Charlotte	Blonde hair	Cold gym	Easy job	To be a speed demon in shorthand
Cottongim, Don	Car trouble	Algebra V	New car	To come up in the business world
Crow, Jane	Pretty teeth	Arguing	A new brain	To go to college
Daniell, Earl	Three-wheel scooter	Algebra V and Trig.	Canary	To dodge the draft
Davis, LeRoy	Trouble hunter	Everything	Cadillac	To be like Mr. Dean
Dial, Jimmy	Playing on a winning football team	Insufficient funds	A chemistry professor	To pass at Ga. Tech
Dickerson, Maude	Always being happy	Not enough weekends each year	A pass to ride the "Man of War"	To become an electrician's helper
DuBose, Calvin	Talking nice around girls	People being slow	Money	To get out of high school
Dunn, Michael	Being able to date out-of-town girls. The local girls know me!	Girls	Money	To be killed at the age of 92
Durrett, Joe	Laziness	Work	Rest	To be lazy
Erwin, Shirley	Always being late but always having a good excuse	Athens being so far from here	A complete knowledge of chemistry	To be a life assistant to a Biologist
Folsom, Donald	Being a friend	"Spanish"	Money, money, money	To find my ambition
Fuss, Larry	Hunting with Jerry, Morgan, and Ray	Whitaker's "I don't know"	Automatic shotgun	To get a pack of 20 rabbit dogs
Gallups, Gail	Little feet	Being teased	My black hair back	To be a secretary
Gann, Betty	Saying the wrong things at the wrong time.	Being laughed at when it's not supposed to be funny	"A rambling wreck"	To own a "Booth" without the telephone
Garrison, Hugh	Being short	Girls	4 inches in height	To be Mr. America
Gibbons, B. W.	Not studying	Intercom	A girl friend	To own a drug store
Gilbert, Elnora	Hair	Cold gym	A car to go with my drivers license	To be Sam Spade's private secretary
Goins, Beverly	Cheerful smile	Trying to read Mr. Purdie's writing	More time	To be a housewife and to write 120 words a minute
Graham, Lucy	Giggling	People swiping typewriter in Office Practice	Will power to go on a diet	To be an old maid and run a home for young bachelors
Grist, Jack	Getting into trouble	Work	A good looking girl	To get through college
Hardy, Pat	Being late	Oral reports	Howell	To reduce and live in Fla.
Hart, Merle	Getting by	Writing	Brains	To do something
Head, Mary	Giggling	Getting up in time to catch my bus	Car that doesn't have flat tires	To get ahead in life, especially with a man's body on it
Head, Olin	Shyness	Homework	Car	To own a lake in North Georgia
Head, Owen	Blushing	Intercom	Money	Be a taxi-dermist
Hendley, Helen	Angelic looks	Falling down steps	Uncle Sam's cooperation	To make Jim happy
Henrioud, Pat	Brown eyes	Getting homework	Money	To have a small home of my own
Henrioud, Robert	Hot rods	The high price of gasoline	A scholarship to Southern Tech	To own a yacht in Florida
Holman, Mildred	Blushing		Million dollars	Become an artist
Hornsby, Carolyn	Pug nose	Intercom	Gene	To marry Gene and raise a family
Hulsey, Joan	Bookkeeping ability	Stockings	A certain G.M.A. cadet	To honeymoon in Cuba with my cadet
Hunt, Emily	Blushing	Falling down steps	A grand piano	To build a perfume factory next to Capital Fish Company
Hutcheson, Jimmy	Not talking	Not having money	To know what I need most	To be famous
Hyatt, Dot	Blushing	Hillbilly music	You name it, I need it	To be on time just once
Ivey, James	Convertibles	Finding a sponsor	1952 Cadillac yellow convertible	Me and "Mac" to go to Canada and back on a motorcycle
Jones, Doris	Jolly humor	Passing Spanish	Jim	To get what I need most
Jones, Louis	Being a reliable oboe player	Stingy girls	Forty pounds	"To Live and Die in DIXIE"
Keen, Neil	Big Mouth	Oh Ho!	New motorcycle	To live in Florida

NAME	NOTED FOR	PET PEEVE	NEEDS MOST	AMBITION
Kohler, Emmett	Rambler	Colonial Stores	A 120-foot yacht	To be a southern gentleman
Korb, Edward	Shot Plymouth	Intercom	Money	New car
Lackey, Kenneth	Manly beard	Glasses	Muscles	Muscles
Lee, David	Being timid	Mrs. Chapman	A million dollars	To stay out of Korea
Lipham, Ralph	Yellow Plymouth	The draft	Spectroscope	To write Jon's sermons
Little, Pat	Sitting around and not doing anything	Being kept waiting	A baby blue convertible	To learn to do at least one thing right
Little, Robert	Being girl shy and athletic abilities	Home Room	Money and sleep	To be able to talk over the intercom like my friend and yours
Lunsford, Jackie	"Curly" BANGS	11:00 p.m.	Joe	To graduate from Ga. Tech with a Bachelor's degree
Maloy, Shirley	Being silly	—L. L. and the intercom	A pair of good looking legs	To marry a certain someone and make him happy
Mann, Jo Ann	Being the tallest girl in school	Short boys	A scholarship and a car	To find a way to eliminate the miles between Decatur and East Point
Massingale, Kenneth	Getting into trouble and flirting	Teachers	To graduate	To live to be 110.
Mauldin, June	Quietness	Changing schools	5½ units	To be a famous newspaper reporter
McCrary, Ray	Red hair	Blue eyes	Her	Journalist
McKibben, Ina	Always talking	Walking to school in the rain	A boy friend	To get what I need most
McLendon, Thomas	Making a "9" on a chemistry exam	Chemistry	1952 red Cadillac convertible	Me and "J. C." to go to Canada and back on a motorcycle
McMillian, Don	Two parking spaces	"Lizzie"	New "Lizzie"	To be a "Horse Doctor"
Meares, Johnny	First R.H.S. student to reside in new E.P. jail	Intercom	A set of Hagen woods and irons	To be co-owner of a spaghetti with Marvin Reynolds
Miller, Shirley	Walk	Being late	Edgar	To be a good housewife
Minnix, Billy	Being at school on time	To get caught for speeding	Milrent Kirby	To have Mr. Snow work for me
Mitchell, Jerry	Being bashful	Cops and girls	Money	To be a Millionaire
Moran, Billy	Little feet	Trying to think of one	Red	To see a certain Russell basketball guard make All-everything
Mullins, Barbara	Having fun	People telling me my hair is black	A convertible with smitties	To live in Hawaii
Palde, Vija	Being different	Hillbilly songs and being called Brainy	More time	To travel all over the world
Parrott, Dolores	Blushing	Never being with Bill	Bill	Take shorthand at 120 words a minute
Patterson, Harold	Calling everybody darling	Bright lights		To own a drug store and hire 500 cosmeticians
Patton, Billie	Flunking Chem. test	Chasing trolleys	A millionaire	To pass Trig
Pierson, Anne	Slowness	Teachers who give pop tests	To see Horse more often	To get on the honor roll just once
Pope, Melvin	Laziness	Wild Bill Grindle	Helen	To get bookkeeping in on time
Porter, Jerry	Ability to talk	"J" "R"	A ticket to London	To play "London Bridge" with Tommy and Jerry Jr.
Preston Barbara	Being short	A certain person pouting	A certain person	To be happy
Pruett, Pat	Being little	Red lights when I'm in a hurry	His initials are Buddy Bishop	To see Mr. Grindle get married
Quinn, Jack	Curly hair	School	Height	To get out of school
Rae, Pat	Being tall	Alarm clocks	Bill	To be five feet tall
Rainwater, C. L.	Being lazy	The intercom	A million dollars	To graduate
Rakestraw, Jeanette	Forever talking	School	Bill	To get what I need most
Reese, Jean	Pretty teeth and curly hair	Boys who go steady	To hook a "Him"	To be a chamber maid to Mario Lanza
Reynolds, Marvin	Naughtiness	You guess	Claudette	To find one
Reynolds, Rufus	Visiting Mr. Deck	Girls with a crew cut	A bath	To teach Mrs. Chapman how to teach

NAME	NOTED FOR	PET PEEVE	NEEDS MOST	AMBITION
Roberson, Jerry	Never being in class	Deadlines	Someone to watch over me	To be a Pharmacist (and have some little pills)
Rogers, Marbrey	Big feet	The intercom	Brains	360 days vacation and 5 holidays
Sawyer, Pat	Diamond ring	Intercom	Griffin	To marry Griffin in June
Sheffield, Bess	Always saying, "Please buy an Annual"	Bob's chewing gum	A nice little house	Bob
Shelton, Isla Mae	Sarcasm and being horn-happy	Work of any form or fashion	20 pounds	To invent a system of telling who's calling before answering the phone
Simpson, Lawrence	Curly hair	Banana trees in patio	To be understood	
Sirmans, Willie Mae	Listening to Hillbilly music	Homework	Some new Lefty Frizzell records	To sell refrigerators at the North Pole
Smith, Marion	Wild trips to Fla.	For girls to tickle me on the neck and back	To move back to Daytona Beach	To take out the intercom system
Stamm, Ted	Good school work	Ain't got one	An Airplane	To be doing the Charleston
Starr, Howell	Being a Hardy Lad	Working	A car	To graduate
Starrett, Billy	Being a good sport	Fickle girls	A trip to Gainesville	To be a Phy. Ed. teacher at Agnes Scott
Stell, Huldah	Brown eyes and big feet	Oral reports	Money	To play nursemaid to young bachelors
Stembridge, Tom	Pretty eyes	School	More women	To get married someday
Stubbs, Donald	Getting in trouble	Miss Galloway	New Ford	To graduate
Suarez, Rod	Going with girls		Barbara	To graduate from Tech
Tarpley, Robert	Just loafing	The Intercom	A million dollars	To see the world and all that's in it
Tatum, Eugenia	Fast talker	Short boys	A little of everything	To get a Bachelor's Degree? from Georgia Tech
Terrell, Gary	Nothing	How Bout it	Weight	Get out of school
Thorpe, Jere	Nothing	Spanish exam	You name it	To be first male graduate of Vasser
Trimble, James	Always late	Studying Chemistry	High School diploma	To become a boarder at Miss Galloway's home
Tucker, Nancy	Daintiness	Untidyness	Al	To be a Junior Executive
Turner, Audrey	Deep Southern accent	"Twenty demerits, ten days detention hall."	Learn how to drive a conventional shift	To ride on a railroad hand-car
Turner, Lillian	Being Athletic	Being a bench warmer	A hotrod	To lead the Georgia Tech band
Vismor, Maria	Being a tom-boy	Going to Mr. Deck's office	To act like a lady	To be a musician
Wagoner, Carol	Red hair	Not enough Wildcat spirit	Three more years to be a cheerleader	To see Billy Moran in a pair of Levis
Walden, Nancy	Being little	Bashful boys	Some weight	To get "him"
Walker, George	Being lazy	Bow legged girls	A Car	To run an old maid's home
Wallace, Jerry	Going steady with Joan	Intercom	Joan and money	Become a Druggist and T.V. technician
Wheeler, Martha	Being small	Boys who are late for dates	To grow taller	To go to college and sing on T.V.
Whitaker, Morgan	Hunting and fishing with Larry and Jerry	Mr. Deck's new toy (the intercom)	A year of Chemistry	To hunt and fish for the rest of my life
Williams, Shirley	Legs	Homework on weekends	A man to call my own	To marry a millionaire
Wilson, Buddy	Passion for women	People who worry you about making their picture	A girl about 5'6" with personality	To graduate from Agnes Scott with Old Maid's Degree
Wood, Raymond	Being slim (220)	Chemistry exam	Four years at Tech	To be the world's most successful bootlegger



... the *Beaux and Belles*

SUPERLATIVES



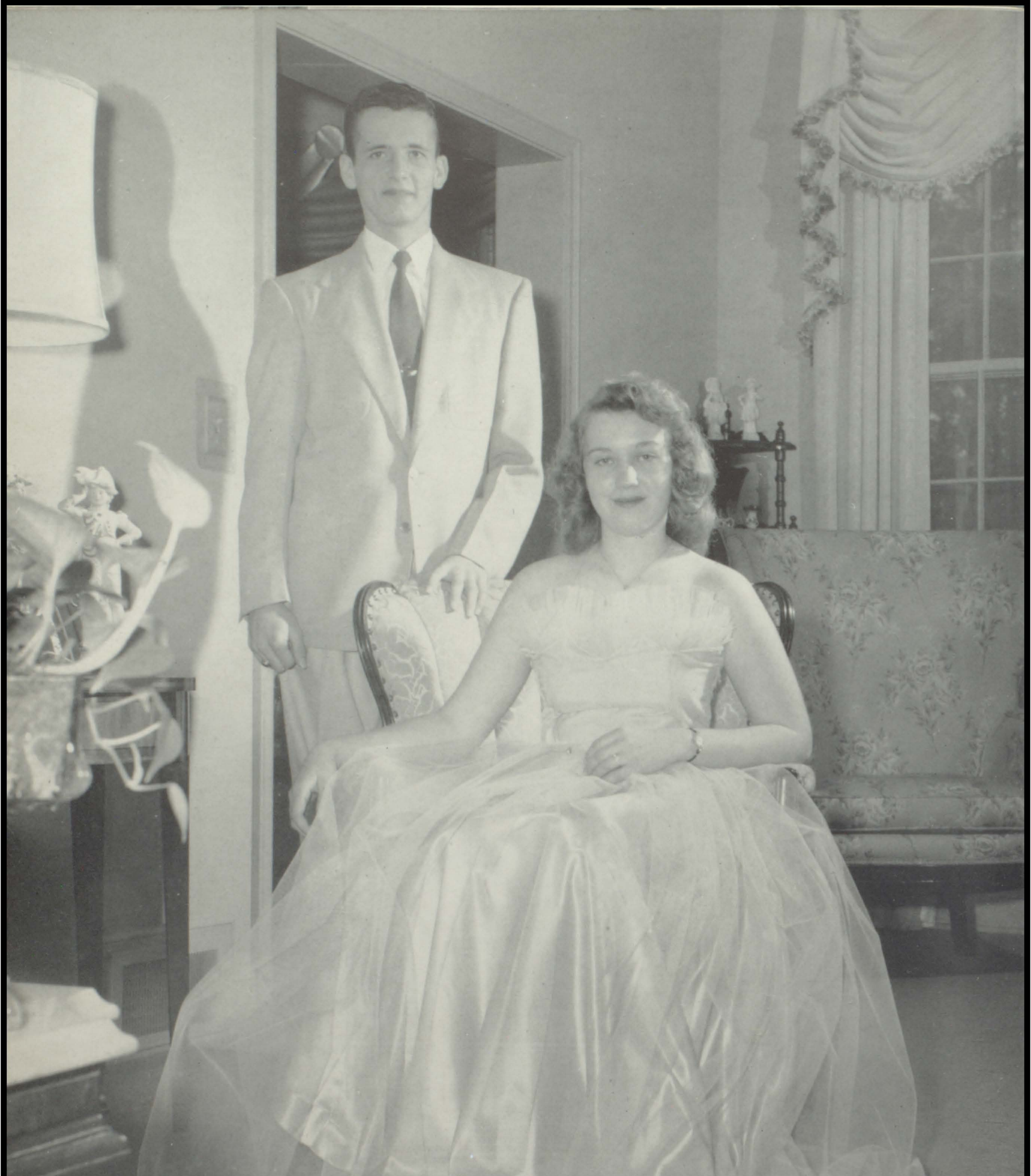

BEST LOOKING

helen hendley

lawrence simpson



MOST POPULAR

pat hardy

james ivey

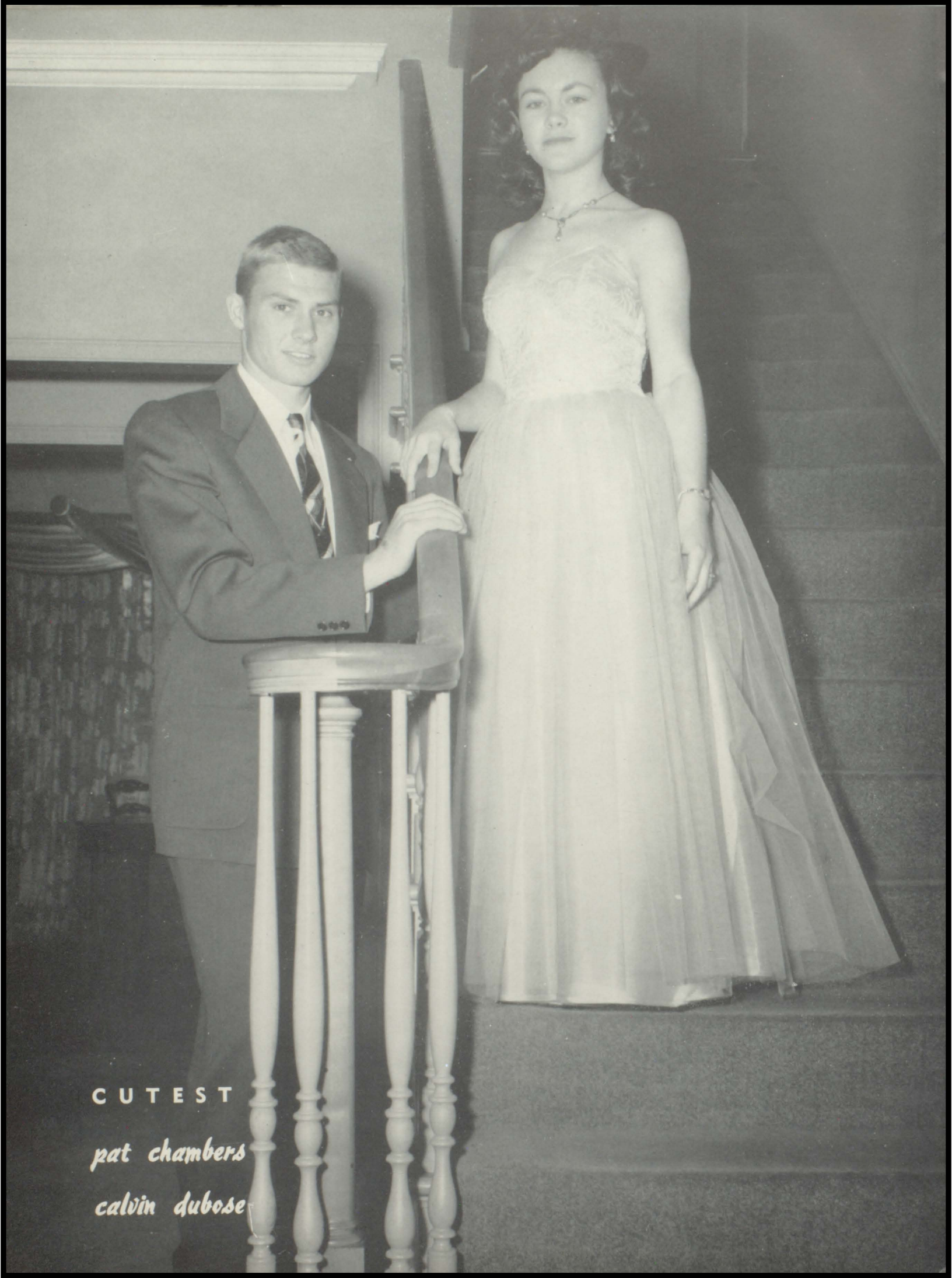

CUTEST

pat chambers

calvin dubose



M O S T I N T E L L E C T U A L

vija palde

b. w. gibbons



M O S T T A L E N T E D

carol wagoner

emmett kohler

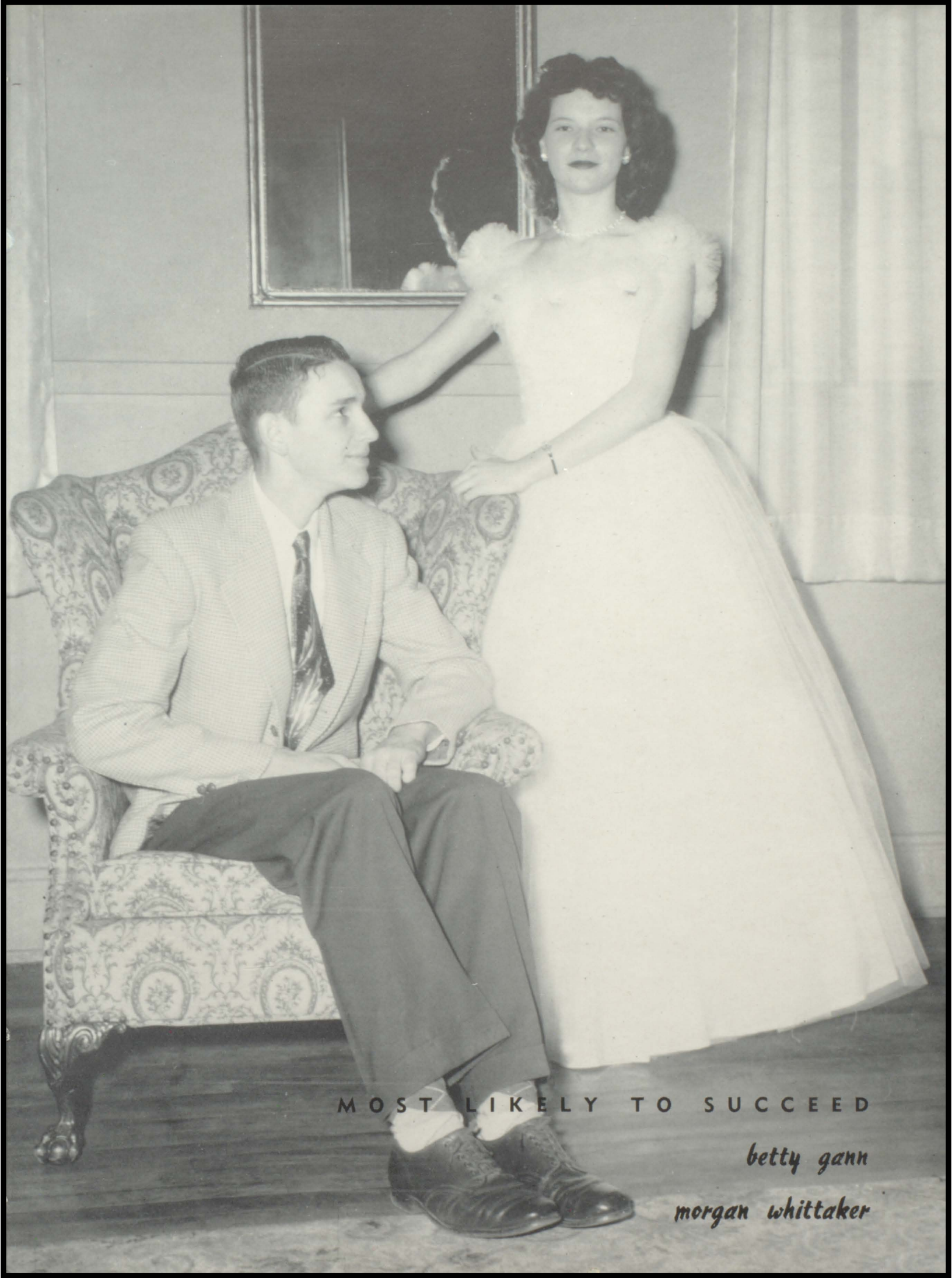

MOST LIKELY TO SUCCEED

betty gann

morgan whittaker



MOST ATHLETIC

lillian turner

billy moran



BEST SPORT

jo ann black

billy starrett



M O S T V E R S A T I L E

peggy burns

reggie clay



WITTIEST

doris jones

gerry allen



MOST DIGNIFIED

wilma bridenbaugh

earl daniell



MOST FRIENDLY

shirley erwin

buddy wilson



MOST ORIGINAL

jo ann mann

harold patterson



BEST DRESSED

nancy walden

hugh garrison



MISTER MILITARY

howell starr



MRS. WALLACE S. RILEY



PEGGY BRABHAM

A D



SUE BARTON

CLUB

CAROLYN BOOKER



WILMA BRIDENBAUGH

Manager





Compliments of

HENRY MOTOR CO.

CHRYSLER — PLYMOUTH

SINCE 1928

434 North Main

East Point, Georgia



H. M. LEMASTER

District Manager
Complete Life Insurance Service
CA. 6441

Life Insurance Company of Georgia
Home Office: Atlanta, Ga.
108 Thompson Ave. East Point

Photographers for the Pointer
HEWETT STUDIOS
748 Willoughby Way N.E. — Atlanta
LA. 2551 LA. 2011

SIMPSON SERVICE STATION
2866 Stewart Avenue
HAPEVILLE, GEORGIA

MARTIN-JOHNSON PRINTING CO.

Printing — Office Supplies
Rubber Stamps — Filing Cabinets
Transfer Files

On the Whiteway — East Point
CA. 2873 FA. 1319

PAR CLEARANCE NOW!

No Exchange Charged on our Checks Anywhere

BANK OF FULTON COUNTY

109 S. Main Street

East Point, Georgia

Resources Over \$5,000,000

Member of the Federal Deposit Insurance Corp.

DE SOTO

160 H.P. FIRE DOME

DE SOTO

Custom

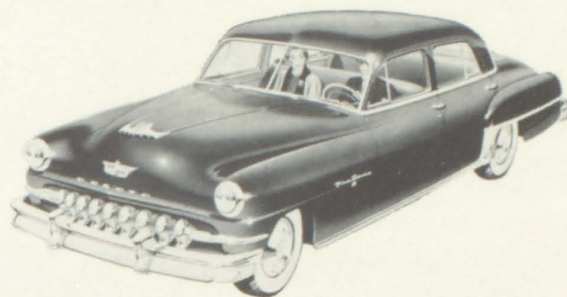
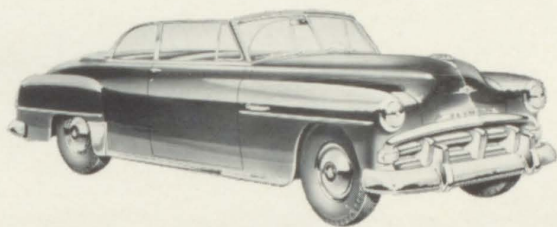

Power Steering

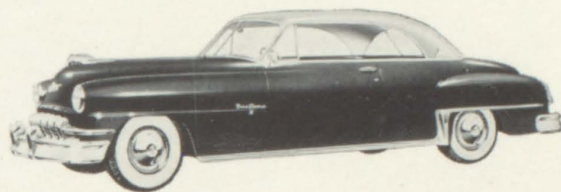

NO-SHIFT DRIVE

PLYMOUTH

NOW HAS OVERDRIVE

AVAILABLE

Wagstaff MOTOR COMPANY INC.

DISTRIBUTORS

SPRING AND EIGHTH ST., N.W.

ATLANTA, GEORGIA

GREAT CARS

Fine Service

A Square Deal

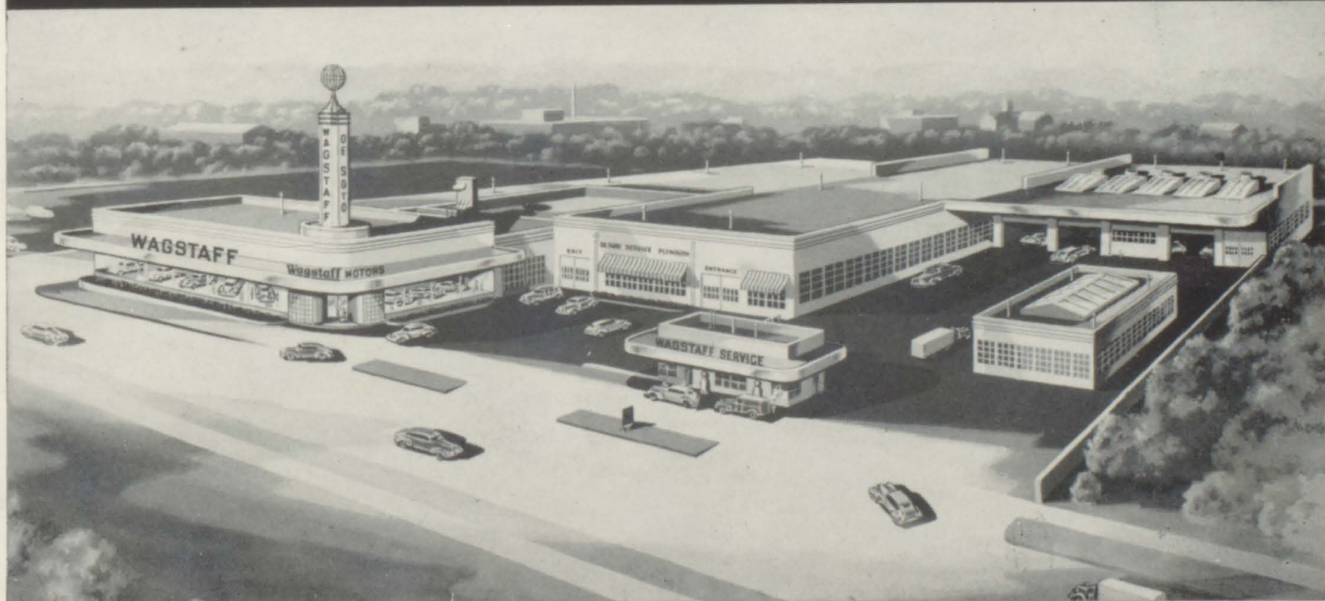



1. Sue Barton; 2. Helen Hendley; 3. Emily Hunt; 4. Pat Henrioud; 5. LeRoy Davis; 6. Morgan Whitaker; 7. Buddy Wilson; 8. Bucky Patterson; 9. Shirley Malay; 10. Martha Ann Wheeler; 11. B. W. Gibbons; 12. Pat Chambers; 13. Rod Suarez; 14. Maude Dickerson; 15. Jo Ann Black; 16. Mary Head; 17. Lottie Ayscue; 18. Pat Sawyer; 19. Betty Cole; 20. Jerry Porter; 21. Jo Ann Mann; 22. Johnny Mears; 23. Carolyn Chapman; 24. Larry Fuss; 25. Doris Jones; 26. Jerry Wallace; 27. Pat Hardy; 28. Robert Little; 29. Robert Henrioud; 30. Christian Twins; 31. Lawrence Simpson; 32. Huldah Stell; 33. Isla Mae Shelton; 34. Wilma Bridenbaugh; 35. Marion Smith; 36. Louis Jones; 37. Mary Vismor; 38. Jimmy Dial; 39. Carol Wagoner; 40. Anne Pierson; 41. Billy Starrett; 42. Jean Reese; 43. Joan Hulse; 44. Pat Little; 45. Dorothy Banister; 46. Shirley Miller; 47. Betty Gann; 48. Nancy Walden; 49. Pat Rae.

Fine Food

Fine Service

Eat Inside in a Clean and Homelike Atmosphere

or

Enjoy Courteous and Prompt Curb Service



Arthur's
Is Famous For

Hamburgers — Hot Dogs
Barbecue Sandwiches—Weiniewick
Barbecue Plates — Chicken-in-a-Basket
Brunswick Stew—Homemade Fried Pies

Arthur's
DRIVE IN

911 MAIN STREET

EAST POINT

**STRICKLAND
SERVICE STATION**

*Texaco Products
Firestone Tires — Batteries
Auto Accesories*

N. Main-Connally Drive CA. 9104

VAN HEUSEN and McGREGOR are just two of the many Nationally Advertised Lines of wearing apparel for MEN and YOUNG MEN carried in stock by

THE MEN'S SHOP

110 West Cleveland Avenue
Owned and Managed by
W. B. STRICKLAND and CHAS. H. WATTS
CA. 2523 East Point, Ga.

**SHARPE'S APPLIANCE
STORE**

457 Moreland Ave., N.E.

*Frigidaire Appliances
Television — Furniture*

Compliments of

THE ADAMS COMPANY

Compliments of
DAVIS CASH GROCERY

408 W. Taylor Avenue East Point

SUNSHINE ODORLESS CLEANERS
CA. 9178

123 Whiteway East Point, Ga.

Compliments of
MYERS-DICKSON FURNITURE CO.

101 Ware Avenue East Point, Ga.

BLOODWORTH PERSONNEL SERVICE

*Call us for Employees
Office — Executive — Sales — Technical*
113 Thompson Ave CA. 8841 East Point

**EAST POINT BOILER
AND WELDING WORKS**

Qualified Welders

DEWITT STEPHENS R. W. WILKINSON

104 Connally Dr. East Point, Ga.

Office Ph. CA. 6127 Night Ph. FA. 5951

**McCLELLAN-JACKSON
COMPANY**

Your DeSoto - Plymouth Dealer

500 N. Main Street

EAST POINT, GEORGIA

**PROGRESSIVE HARDWARE
STORE**

100 Jefferson East Point, Ga.

CA. 7794

ACROSS FROM RUSSELL HIGH

THE FAVER AWNING CO.

1409 Willingham Dr. East Point, Ga.
CA. 8431

Canvas & Aluminum awnings for home & Business
CUSTOM MADE
Venetian Blinds Window Shades

GATE CITY YARNS

High Graded Yarn

Single and Plied

I. C. MILNER, *President*

Shipping Point

East Point, Ga.

*For a Better and Greater
East Point*

**EAST POINT
CHAMBER OF
COMMERCE**

EAST POINT PRESS

Commercial Job Printing

H. N. RAUSCHENBERG, *Owner*

CA. 4681 East Point

Compliments of

MOODY SHOE SHOP

107 Thompson Ave.

East Point

*Best Wishes to
the Senior Class*

H. C. BISHOP

EAST POINT LUMBER COMPANY

Lumber—Millwork—Building Material

200 E. Washington Avenue

Phone FA. 1514

EAST POINT, GEORGIA

Good Food makes Good Friends

THE DWARF

HAPEVILLE

FOREST PARK

FA. 1571

East Point, Ga.

EDWARDS CABINET SHOP

All Types of Cabinet Work

508 Campbell St.

East Point, Ga.

W. H. TYLER, Chief of Police Dept.

Compliments of
EAST POINT, GA.

Compliments

**EAST POINT
PHARMACY**

Reliable Service

PRESTON SUMNER, *Owner*

CA. 2116 100 N. Main St. East Point, Ga.

Compliments of
HAVERTY FURNITURE
226 N. Main CA. 8478

MAX WIGGINS
CHIEF OF FIRE DEPARTMENT
East Point, Ga.

Compliments of
SHERWIN WILLIAMS COMPANY
124 N. Main St. East Point, Ga.

CARVEN VARIETY STORES, INC.
105-107 S. Main St. East Point, Ga.

WILSON SERVICE STATION
— Standard Products —
Atlas Tires and Batteries
400 N. Main St. East Point, Ga.
CA. 9146

Congratulations
ABE and BUD BARBER SHOP
302-B Main St. East Point, Ga.

At Your
Favorite
Lingerie
Counter

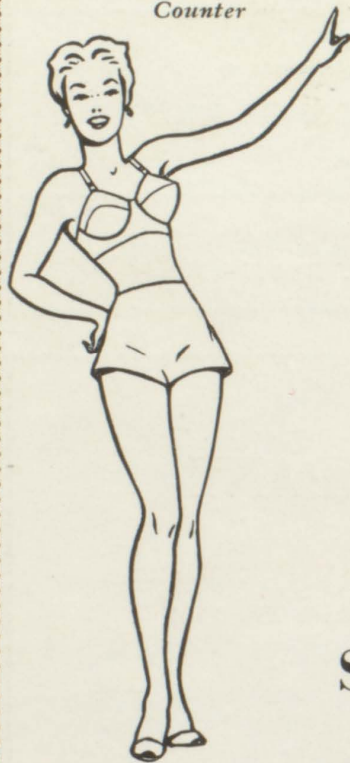

Neatline

Finer Brassieres
and
Garter Belts

Beautifully Styled — Full Cut
Perfect Fit
Garments of Elegant Distinction

Available at the Better Stores in Your City

Produced by

SOUTHERN BRASSIERE, INC.

EAST POINT, GEORGIA

DANIEL'S
BEN HILL PHARMACY
"Your Friendly Druggists"
AM. 7441

FRANK GRAHAM COMPANY
Lincoln and Mercury Automobiles
600 West Peachtree St. N.W.
Atlanta 3, GEORGIA

MAYO'S MEATS AND GROCERIES
2115 Campbellton Road AM. 9155
OPEN TILL 10 P.M.

Compliments of
BON-TON CLEANERS
128 W. Cleveland East Point
CA. 6311

JENNIE'S
BEN HILL BEAUTY SHOP
3766 Campbellton Rd. AM. 4821
RODDY BODY WORKS
Fender and Body Work — Auto Painting
CA. 7974
1464 Central Ave. East Point, Ga.

In road building
or defense work,
You can count on
big yellow tractors
by "Caterpillar."

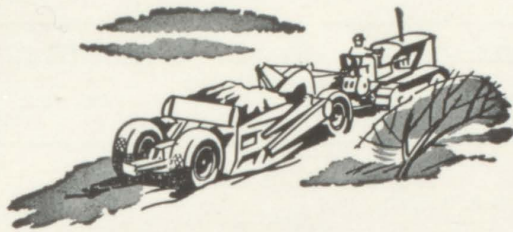

YANCEY BROS. CO.

1540 Northside Dr., N. W. • ATLANTA

1781 Fifteenth St. • AUGUSTA

Your Total Food Bill
Is Less
When You Shop at C S!



Southern Saw Works, Inc.

"The Standard of Excellence Since 1890"

"Superfine" Saws, Saw Tools, Forgings

SNAPPIN' TURTLE

Self-Propelled Rotary Lawn Mowers

Southern Dairies, Inc.
593 Glen Iris Drive
Phone VE. 0711

Sealtest
DAIRY PRODUCTS

FA. 4261 Night: FA. 1996
W. J. BANISTER
Auto Upholstery and Trim Shop
1228 Central Ave. East Point

Compliments of
MORRIS BROTHERS SERVICE STATION

Compliments of
LETSON FURNITURE COMPANY
201 E. Cleveland CA. 7554

LOWE AUTOMOBILE GLASS CO.
607 S. Main Street
EAST POINT, GEORGIA

CAPITOL VIEW FLORIST
1352 Sylvan Road S.W. Atlanta, Ga.
Phones — RA. 3713 — AM. 5730

DAVID'S BOOTERY
942 Gordon St. S.W. (In West End)
ATLANTA, GEORGIA

MUNDY'S DRUG STORE
"A Real Community Drug Store"
BEN HILL, GA. RA. 3395

Compliments of
C. L. RAINWATER, Sales Representative
WESTBROOK MOTORS, LTD.
CA. 1126

BILL TRIBBLE AUTOMATIC LAUNDRY
Shirts our Specialty
126 So. Sylvan Road CA. 9101
Cleveland Ave. & Sylvan Road

W. W. CAMP GROCERY
6005 S. Randell CA. 7728-9
Delivery

Compliments of
FAIRFAX SODA

MITCHELL MOTORS, INC.
Your Oldsmobile Dealer
350 W. Peachtree Street

Compliments of
McKENNEY'S, INC.
120 W. Nebell Avenue

EAST POINT CLEANERS
Cleaning — Pressing
OLIN GRANT and OWEN BELL, Owners
CA. 6289 124 South Sylvan Rd.
EAST POINT, GA.

TRI-CITY LOAN COMPANY
Auto and Furniture Loans
E-Z TERMS

805 S. Main Street CA. 7704

Congratulations

Best Concrete Products Company

Steam Cured Tested Blocks
"Best by Test"

407-9 PLANT STREET

Phone CALhoun 2588

EAST POINT, GEORGIA

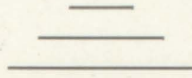

Compliments of the

City of

EAST POINT,

GEORGIA

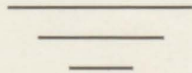

*Sincere Good Wishes
to the Class of '52*
Sylvan Heights Apartments

Roy E. Goen Insurance Agency
All Forms of Insurance
113 Thompson FA. 2056
EAST POINT, GEORGIA

**CASCADE HEIGHTS
PHARMACY**

2311 Cascade Rd. Corner of Beecher
Delivery Service

"A Good Neighborhood Drugstore"

Southern Wood Preserving Co.

Creosoting and Creo-Pine Products



P. O. STATION A

ATLANTA, GEORGIA

**MOON & HEMPERLEY
HARDWARE**

(SOUTH FULTON HOME SUPPLY)

*Hardware — Paints — Seeds
Sporting Goods*

CA. 2802

220 N. Main St.

*Best Wishes
to the Senior Class*

**Russell High School
P. T. A.**

Congratulations from
DURHAM'S GROCERY
110 Connally Drive East Point, Ga.

TOM-A-TOE PRODUCE CO., INC.
"A Carton or a Car Load"
1050 Murphy Ave. S.W. RA. 3111

Compliments of
F. W. WOOLWORTH

ULMAN'S MEN and BOYS' SHOP
*Manhattan Shirts — Knox Hats
Freeman Shoes — Interwoven Socks*
EAST POINT WEST END



Compliments of

W. D. HALL WAREHOUSE

EAST POINT, GEORGIA



Compliments of
**East Point
Amusement Co.**



**FAIRFAX—RUSSELL—EAST POINT
THEATRES**

Compliments of
**EDMUNDS MOTOR
COMPANY**

241 Spring St. N.W., Atlanta
CY. 3601

**HILLCREST
SUPERMARKET**

Finest Foods — Lowest Prices
510 Connally Drive

**BEST LAUNDRY &
DRY CLEANING**

*A Complete Laundry and
Cleaning Service for the Family*

Two Plants for your Convenience

131-33 Whiteway
In East Point
Phone
FA. 2636-7

1540-42 Gordon St.
In West End
Phone
FR. 1212

THE ARROW PRESS

*Salesbooks — Manifold Books
Guest Checks — Pay Cashier Pads*
Mr. and Mrs. E. A. Reeves, Owners

890 Virginia Avenue

Prices Reasonable
CA. 2474

Prompt Service
Hapeville, Ga.

Bus. Phone FAirfax 1416
Res. Phone CAhoun 3955

Teletalk OLIVER ELECTRONICS

*Sound Equipment Sales and Service
Inter-Communicating Systems for any Job
Television Sales and Service*

GEORGE P. OLIVER

124 Cleveland Ave.
East Point, Georgia

GEORGIA TECH —

Educates

Engineers, Architects, Scientists and Executives

Trains

Air, Army, and Navy Reserve Officers

Aids Industry and Government

Research and Engineering Extension Courses

For Information Write

GEORGIA INSTITUTE OF TECHNOLOGY
REGISTRAR
ATLANTA, GEORGIA

836 Lee St. S.W.
AM. 5211

We Deliver

Seats 5000
Ten at a Time

BLUE JACKET

"It Pleases Us to Please You"

Drive-in Service
Anytime
Day or Night
Plenty of Parking Space

WEEK DAYS
6:00 A.M. to 1:00 A.M.
SATURDAY
6:00 A.M. to 2:00 A.M.
SUNDAY
3:00 P.M. to 12:00 P.M.



1. Beverly Brown; 2. Shirley Erwin; 3. Joyce Cheek; 4. Jackie Lunsford; 5. George Walker; 6. Jerry Mitchell; 7. James Ivey; 8. Eugenia Tatum; 9. Melvin Pope; 10. Neil Keen; 11. Joe Durrett; 12. Don Stubbs; 13. Beverly Benton; 14. Don McMillian; 15. Carolyn Hornsby; 16. Don Hyatt; 17. Vija Palde; 18. June Mauldin; 19. Beverly Goins; 20. Nigel Clark; 21. Peggy Brabham; 22. Jerry Roberson; 23. Ronald Andrews; 24. Eugene Cabe; 25. Ted Stamm; 26. Ralph Lipham; 27. Janie Crow; 28. Unknown; 29. Lillian Turner; 30. Shirley Williams; 31. Billie Patton; 32. Howell Starr; 33. Earl Daniell; 34. Don Folsom; 35. Emmett Kohler; 36. Pat Pruet; 37. Joyce Carter; 38. Edna Burns; 39. Barbara Cash; 40. Raymond Wood; 41. Barbara Mullins; 42. Betsy Blackmarr; 43. Barbara Preston; 44. Audrey Turner; 45. Doris Beckham.

Compliments of

LIPHAM'S GRILL



615 South Main St.

East Point, Ga.

◇
LEROY DAVIS

Wholesale Bananas

Farmer's State Market

1050 Murphey Ave. Phone RA. 5505
◇

"Shoes for the Entire Family"

WILNER'S SHOE STORE

200 N. Main St.

FA. 5331

**CAMERON & McWILLIAMS
SERVICE STATION**

Firestone Tires and Auto Supplies

CA. 1105

Corner Washington and Church Streets
EAST POINT, GEORGIA

MURRAY, The Florist

28,000 Square Feet of Glass

—
Wedding Decorations — Floral Designs — Potted Plants
—

CA. 2522 — 0646 — 0647

ALL HOURS
—

WEST WASHINGTON ROAD

EAST POINT, GEORGIA

LAUNDROMAT

113 Ware Ave. East Point, Ga.

CA. 0077

Complete Drying Service

◆
SWIFT & COMPANY

Oil Mill

P.O. Box 190

East Point, Ga.
◆

MERRITT REXALL STORE

201 South Main East Point

CA. 2134-5

Your Friendly Druggist

CAMPBELL'S DRIVE-IN

★

Where It's Recess All Day

And Far Into the Night

HAMBURGERS

HOT DOGS

SUNDAES

BANANA SPLITS

COLD DRINKS

SAUSAGE

HAM

MERRY-GO-ROUNDS
(Double Malt)

MEXI-CHILI

MILK SHAKES

ICE BOX PIES

FROZEN CUSTARDS

STEAK

BACON

SANDWICHES

FREEZER FRESH ICE CREAM

★

Delicious Food and Friendly People all over the Place

Telephone Girls

and some of the
things they do



Telephone girls enjoy interesting and important jobs in a growing industry.

Operators using modern equipment provide world-wide communication.—Service Representatives handle customer contacts in our business offices.—Stenographers, Typists and Clerical workers perform important and specialized jobs in all departments.

If good pay—friendly associates your own age—paid vacations—sickness benefits and frequently scheduled raises appeal to you—why not come in and talk with us about a position with the Telephone Company.

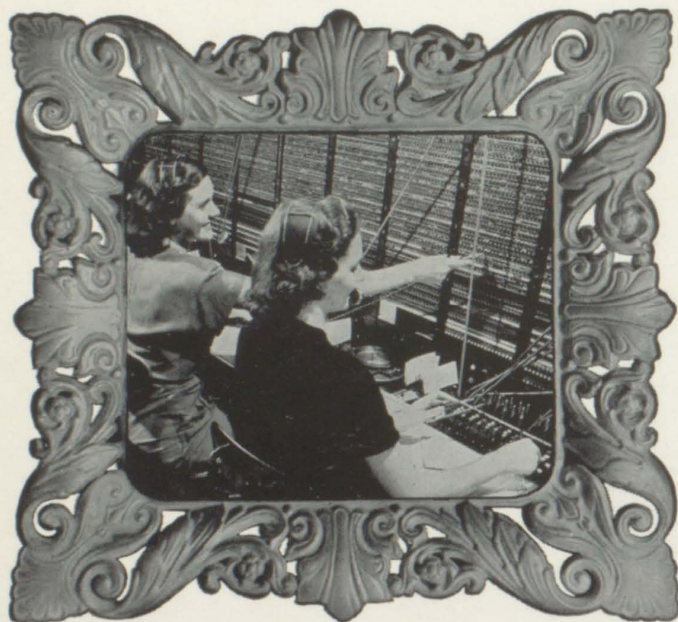

"STERLING JEWELERS"

*Use Your Credit — Easy Payments
Open an Account*

*Diamonds — Radios
Watches — Clocks
Jewelry — Furniture
Silverware — Norge Appliances
Fountain Pens — Billfolds*

Tel. CA. 6066
150 N. Main St. East Point, Ga.

Have Your Old Mattress Recovered by

McDANIEL MATTRESS COMPANY

426 Whitehall St. S.W. CY. 8526

HART'S DEPARTMENT STORE

*Brings Atlanta Shopping
to East Point*

203 S. Main CA. 1103

Compliments of

ORR & SHAW BARBER SHOP

177 S. Main East Point, Ga.

HOLLUMS GROCERY CO.

"A Red Dot Store"

123 Connally Dr. East Point, Ga.
CA. 1161

Your Gas Store
Atlanta Gas Equipment Co., Inc.
*Gas Appliances, Modern Kitchens
Gas Heating*
126 Whiteway Avenue
EAST POINT, GEORGIA

Atlanta's Finest Drive-in



*The South's Largest Caterers — No Food Over 12 Hours Old
Spacious Dining Room — Homemade Pies, Pastry, Hot Rolls
Curb Service — Self Service*

805 W. WHITEHALL, S.W.

FA. 2761

THERE'S NO SUBSTITUTE FOR AN EDUCATION

Congratulations to the Class of '52

CHEVROLET — BUICK
Sales — Service — Used Cars

East Point Chevrolet Dealer, Inc.

600 N. Main St.

FA. 2611

East Point, Ga.



**ARMCO DRAINAGE &
METAL PRODUCTS, INC.**

EAST POINT, GEORGIA



JACKSONVILLE — RALEIGH — MONTGOMERY

EAST POINT FORD COMPANY

Sales — Service



308 N. MAIN STREET

CA. 2166

East Point Supply Co.

*Dealers in Rough and Dressed Lumber
Laths, Doors, Sash, Brick, Lime, Cement
and Builders Hardware*

103-119 Connally Drive East Point, Ga.
CA. 3531

Compliments
of

CLARK'S SUPER GAS

"Miles of Smiles"

EAST POINT REALTY CO.

Sales — Rentals
CA. 2153 — 2154

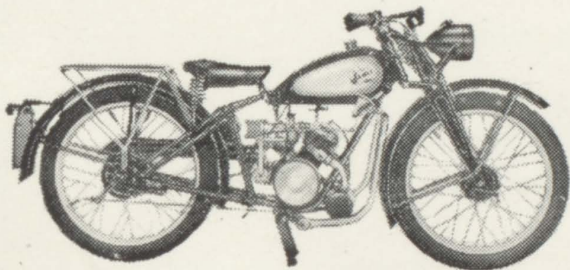

Grip the handlebars of a famous 197cc James motorcycle — feel the surge of action from its powerful engine! Take 'er into the wind — see how the sturdy "James" gives steady, balanced riding. Speed along at 60 M.P.H. — the braking is sure, steering easy. On rutted country roads or smooth straightaway, this imported English motorcycle gives you great riding thrills! Try it yourself. Come in for a FREE trial ride today!

GUNTER BROS.

498 Whitehall

CY. 6656

HENRY CHANIN CORPORATION

Cotton — Cotton Waste — Linters

EAST POINT, GEORGIA

Phone FA. 1544

Res. Phone CA. 1967

H. S. STARRETT PLUMBING CO.

*Plumbing and Heating
Contracting and Repairing*

130 Cleveland Ave.

East Point, Ga.

Congratulations, Graduates

from

**JACK
TOWNS**



Fulton County Commissioner

of

Roads and Revenue

Compliments of

LEE'S MEN'S SHOP

148 N. Main

East Point, Ga.

"Exclusive — Not Expensive"

Call CA. 7012 for Building Material

SIMS LUMBER CO.

Prompt Delivery Service

107 E. Washington Street

CAWTHON & HOLLUMS

FRIGIDAIRE APPLIANCES

*Admiral, Capebart, Motorola, Philco, and RCA Television
Bendix Home Laundry*

CAhoun 8426-7

Washington and Church Streets

East Point, Georgia

THE BEST IN SPORTING GOODS

REEDER & McGAUGHEY

"Specialists in Sports"

BROAD & WALTON

ATLANTA

THE VARSITY

Trade Mark Reg.

Fresh Food — Curb Service

ATLANTA

ATHENS

Phone FA. 4331

Sales — Service

EAST POINT MOTORS, INC.

Your Nash Dealer

M. E. "BRICK" DAVIS
President

308 North Main Street
East Point, Georgia

Cole's Inc.

The Best in Used Cars

620 N. Main St.

East Point

GA. 3111

Best Wishes, Class of 1952
ANGIE MAY BROWN

EAST POINT DEPT. STORE

*"Where Style and Quality is
Yours at no Extra Cost"*

117 S. Main

East Point

E-3 POLITICIANS

*Goods Smuggled — Teachers Rubbed Out
Reports Forged — Explosion Exhibitions
Elections Fixed — Cheat-Sheets Prepared
Bribes Accepted*

Compliments of

PAUL D. WEST

COUNTY SCHOOL SUPERINTENDENT

Compliments of

PIEDMONT COTTON MILLS

EAST POINT, GEORGIA

**WESTBROOK
MOTORS, LTD.**



*Dodge — Plymouth
Dodge Trucks
Sales and Service*



228 N. Main St.

East Point, Ga.

**JOHN S. WHALEY
COMPANY**

Conscientious Service Since 1922

—
*Insurance — Real Estate
Automobile Financing*

—
CA. 2113 - 2114

121 Whiteway

East Point, Ga.



Compliments of

OAK TAVERN
ROOSEVELT HIGHWAY

*Delicious Pit Cooked Barbecue
Brunswick Stew — Hot Dogs
Cbili*





Compliments of

The Cadet Battalion R. O. T. C.

RUSSELL HIGH SCHOOL



Compliments

LOVABLE BRASSIERE COMPANY

WA. 9983 CY. 6831
DUGGAN OPTICAL COMPANY

Optometrists and Opticians

D. C. JACKSON, JR., Manager
221 Mitchell St. S.W. Atlanta, Ga.

NELDA S. BYARS LOY W. BYERS
THE LETTERCRAFT SHOP
Multilithing — Mailing — Mimeographing
CA. 4637 307 Legion Way East Point

Compliments of

Jefferson Park Soda Co.

OTIS STEPHENS, Owner

*Freezer Fresh Ice Cream and Sherbert
Hot Sandwiches and Short Orders*



Compliments of

ORR SIGN COMPANY

CA. 9614

Congratulations, Graduates

COMPLIMENTS OF
A FRIEND

KILGORE MOTORS, INC.
Good Used Cars Bought and Sold
237 N. East Point Street

FA. 4469 East Point

BAKER WHOLESALE PRODUCE

Specializing in
Picked Greens — Shelled Limas — Peas
Georgia State Market — Shed Unit 10-15
AM. 1688 - 1689 Atlanta, Ga.

Compliments of

AL RODI INDIAN MOTORCYCLE SALES
211 Spring Street CY. 1144

THEY'RE BETTER BECAUSE

they're FRESHER!



Pick up the bag with the little Red Truck on the label. Always crisp and tasty! They are guaranteed to be fresh!

GORDON'S *fresh* POTATO CHIPS!

Compliments of
EAST POINT ELKS

**FULTON COUNTY
FEDERAL
Savings and Loan Assn.**

26 Pryor St. N.E.
LAmar 2686

106 Thompson St.
FAirfax 2618

B. H. PAYNE & COMPANY

101 W. Taylor Ave.

CAIhoun 8711

CONFEDERATE REBELS

"Cap" Brown
 Hugh Garrison
 Marie Vismor
 Charles Jordan
 David Cheek
 Nigel Clark
 Doris Beckham
 Ina McKibben
 Pat Sawyer
 Jewell McClure
 Lottie Ayscue
 Margie Irwin
 Joyce Carter
 Bucky Patterson
 Louise Babb
 Thomas Sanders
 Patsy Hardy
 JoAnn Mann
 Ann Pierson
 Jimmy "Pony" Trimble
 Eugenia Tatum
 Jimmy Hutcheson
 "Tennessee"
 Jack Boling
 Joe Boling
 Vija Palde
 Peggy Collins
 Miriam Torrance
 Wilma Bridenbaugh
 Jeff Pruitt
 Mary Sewell
 Stewart Dillard
 Robert Waldrop
 Joan Hulsey
 Dorothy Bannister
 Col. Moss., C. S. C.
 Jane Jones
 Virginia Cox
 Bill Mitchell
 Helen Calvin
 Jimmy Sheats
 George Dean
 Bessie Sheffield
 Helen Hendley
 Earl Daniell

Marelle Chapman
 John Cunningham
 Stewart McCord
 Rebel Kitchens
 Sambo Chance
 James Marcus Hardy
 Gerald Moon
 Donald Holbrook
 Raymond Daniell
 Imogene Phillips
 Judy Jones
 Doris Hoskins
 Jerry Walton
 Major Buddy Wilson
 Buddy Sawyer
 Leeman Barge
 Jack "Bud" Roberts
 Ray Jones
 Pat Wallace
 Joan Campbell
 Robert Cannon
 Col. Eugene P. Colley
 Jack Grist
 Mary Jane Head
 Rod Suarez
 Mildred Holman
 Ray McCrary, Jr.
 B. W. Gibbons
 Willie Mae Sirmans
 Beverly Ann Brown
 Major Marbrey Rogers
 Annette Jenkins
 Beatrice McEreath
 Mary Holman
 Betty Gann
 Jerry Wallace
 Joe Burnett
 Don Cottongim
 Ralph Stansell
 "Skeeter" Duren
 Betty Robinson
 Lucile Graham
 Col. Edward Korb
 Gen. Marion Smith
 Isla Mae Shelton

Jackie Lunsford
 Sue Sparks
 Janice Fredrick
 Edgar Tatum
 Phillip Hunt
 Eloise Jarrell
 Jack Smith
 Eloise Gilbert
 Tomye Lou Hawkins
 Nina Faye Black
 George Barron
 Robbie Neely
 Ronald Andrews
 Barbara McConnell
 Janice Warren
 "Eckie" Dempsey
 Nona Allen
 Gretta Sosby
 Sarah Allen
 L. L. Deck
 Mrs. H. T. Golightly
 Shirley Holt
 Ralph Lipham
 Ted Stone
 Darlene Dailey
 Nancy Burress
 Martin Torrance
 "Grinny" Veal
 Paul Green
 Sandra Ness
 Margaret Mitchell
 Barbara Hassell
 Dan Muse
 Barbara Stallworth
 Carolyn Conklin
 Margaret Gilbert
 Wren Mitchell
 Jimmy Gardner
 Kathleen Dolvin
 Rebecca Mann
 Marlene Christian
 Kenneth Ross
 Mrs. Burch
 Bunnie Wheeler
 Jean Reese

Bennie Gilstrap
 Charles Sumner
 Billy & "Red"
 Arlene Christian
 Mr. "Yankee" Manser
 Mary Dodson
 Mary Ann Brown
 Barbara Hamilton
 Huldah Stell
 Gloria & Dorsey
 Betsy Blackmarr
 Jerry Roberson
 Wyvis Harper
 Billie Patton
 Louis Jones
 Jane Crow
 Joyce Cheek
 Jeanette Rakestraw
 Melvin Pope
 Don Johnston
 Carolyn Booker
 Edna Mae Burns
 Pat Rae
 Bertie Gross
 Joan Black
 Ted Stamm
 Martha & Sandy
 Martha Galloway
 Jere Thorpe
 Emmett Kohler
 Wayne Dill
 Mac Cochran
 Billy Purgason
 Marcia Maddox
 Jean Segars
 Sandra Upton
 Kenneth Lacky
 Tommy Brooks
 Jackie Sykes
 Leon Garrison
 Beverly Smith
 Manelle Blackstock
 Cyranno DeAcne Sac
 Janice Fields
 Peggy Brabham

AUTO ALIGNMENT SERVICE
 BEAR ALIGNING SYSTEM

106 Milledge St.

CA. 2990

Compliments of
 us two _____?
 Wilma Bridenbaugh & Peggy Brabham

Compliments of X
 $\frac{X}{RI} = LEY$

GIRLS' CHORUS

2nd Period—Tues.-Thurs.
 Pres.—Annette Fletcher
 V. Pres.—Barbara Spangler
 Sec.—Grace Orr
 Treas.—Peggy Glover
 Point Chmn.—Joan Brewer
 Librarian—Carol Stone
 Sgt.-at-Arms—Corrine Loach

2nd Period—Mon.-Wed.
 Pres.—Jerry Roberson
 V. Pres.—Jackie Austin
 Sec.—Jane Bell
 Treas.—Jeanette Hewin
 P. Chmn.—Harriett Chambers
 Librarian—Virginia Cox
 Sgt.-at-Arms—Mary Sewell

3rd Period
 Pres.—Pat Hardy
 V. Pres.—Joyce Mitchell
 Sec.—Sue Barton
 Treas.—Betty Blackmarr
 Pt. Chmn.—Barbara Edmundson
 Librarian—Jackie Lunsford
 Sgt.-at-Arms—Peggy Burns

7th Period
 Pres.—Evoline Christian
 V. Pres.—June Collins
 Sec.—Joyce Gilbert
 Treas.—Diane Duncan
 Librarian—M. Chapman
 P. Scott
 Pt. Chmn.—Dianna Freeman
 Sgt.-at-Arms—Rebecca Moore

P. O. BOX 45

ATLANTA, GEORGIA

TY STOKES

Representatives of Bastian Brothers—Rochester, N. Y.
SCHOOL AND COLLEGE JEWELRY — ANNOUNCEMENTS
PERSONAL CARDS — DIPLOMAS — CAPS — GOWNS

FOR THOSE WHO CARE

Call

Movers of Fine Furniture for 30 Years

Insured Carriers

LOCAL AND LONG DISTANCE

FA. 1100

NITE: CA. 0944

MOUNT NURSERIES

Florists—Cut Flowers for All Occasions
COLLEGE PARK, GEORGIA

HILLCREST CEMETERY

"Courteous Service"

Ward Tire Company

1240 N. Main St.

East Point

COWART'S CYCLE SHOP

AM. 6021



1217 Lee St., S. W.

Atlanta, Ga.

Andrew's Flower Shop

Flowers of Distinction

433 E. Virginia

FA. 2661

COLLEGE PARK, GA.

Compliments of

International Harvester

Company

1121 Oakleigh Drive

East Point

FOR GARDENS AND LAWNS

Use

6-8-6 Horti Fertz.

Completely Mineralized Fertilizer

Congratulations, Graduates of 1952 !!

ATLANTA DIVISION, UNIVERSITY OF GEORGIA, offers degree programs for your selection, including U. S. Army Transportation ROTC. Day and Evening Classes for your convenience lead to the Bachelor of Business Administration and Bachelor of Nursing Education Degrees, or three years may be programmed toward any degree in the Arts, Science, or Education. A part of The University of Georgia, the Atlanta Division receives the same recognition in scholastic fields as The University of Georgia. College Placement Office and Student Credit Union help any boy or girl who wishes to finance a college education.

PLAN NOW to continue your studies at this downtown \$5,000,000 plant, provided by the Regents of the University System of Georgia, where last year more than 7000 students established new foundations for careers.

BROWNIE'S

EAST POINT, GEORGIA

Assurance of Fine Quality

*Dry Cleaning — Hat Blocking
Alterations*

1011 S. Main Street
CA. 3012
104 Jefferson Ave.
FA. 2462

*Ready to Wear
High Quality Merchandise
At Low Cost*
103 South Main
CA. 6119

Compliments of

MINOR STUDIO

125 Whiteway

CA. 0682

FR. 1929

Congratulations, Class of 1952

Compliments of

**RADIO EVANGELISTIC
HOUR**

JESSE M. HENDLEY, Director

We, the Pointer staff of 1952, wish to
take this opportunity to thank our adver-
tisers. It is through their generous support
that we have an annual we can be proud of.

*Around the Corner
from Anywhere*



BOTTLED UNDER AUTHORITY OF THE COCA-COLA COMPANY BY

L. G. BALFOUR COMPANY

"KNOWN WHEREVER THERE ARE SCHOOLS AND COLLEGES"

Class Rings and Pins

Commencement Invitations — Diplomas — Personal Cards

Club Insignia — Medals and Trophies

Mr. Thad Wilkens

4493 Peachtree Dunwoody Road

ATLANTA, GEORGIA



Dedicated
to our
Departed Buddies

Compliments of
AMERICAN LEGION
POST 51
EAST POINT, GEORGIA

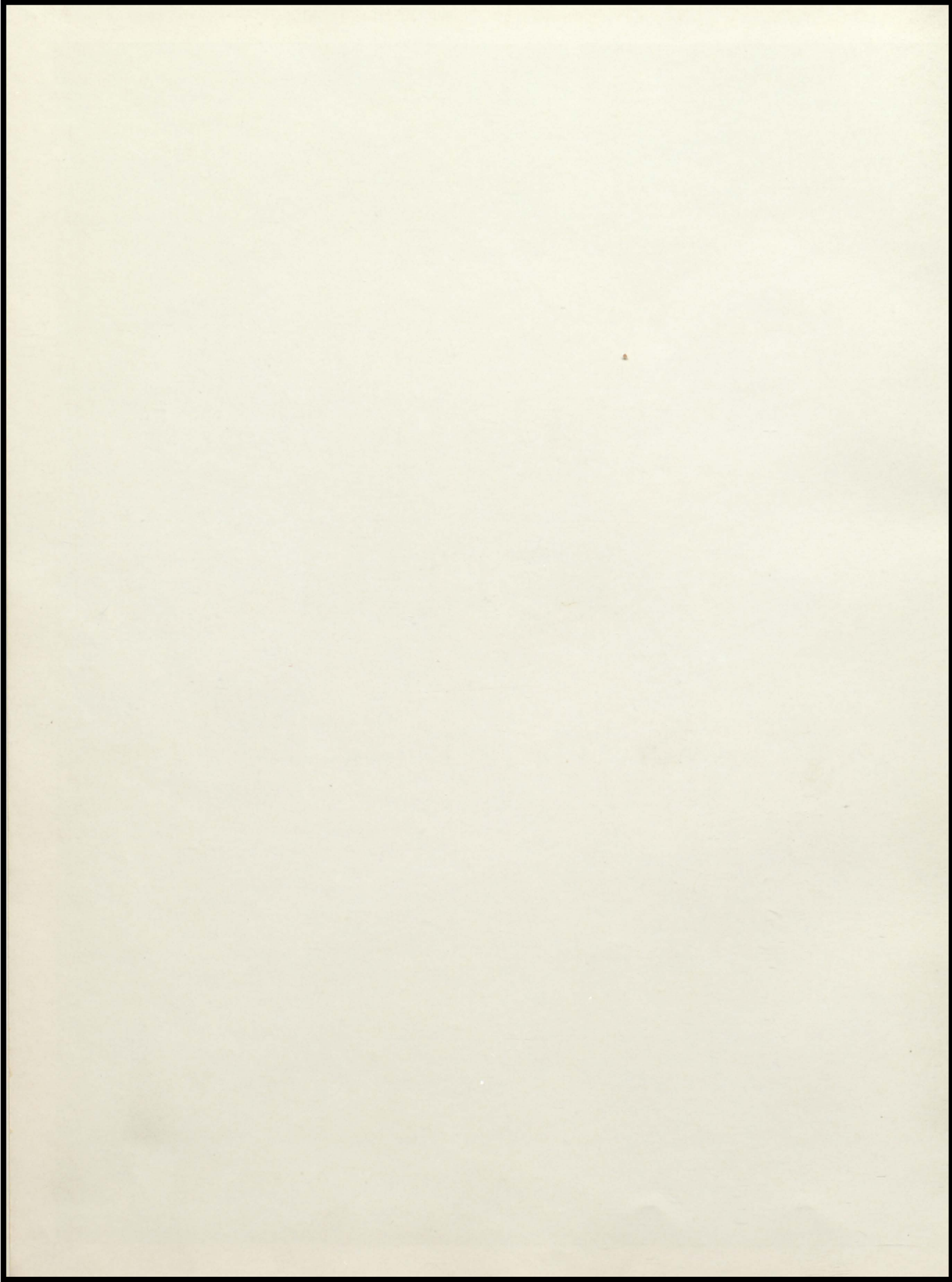

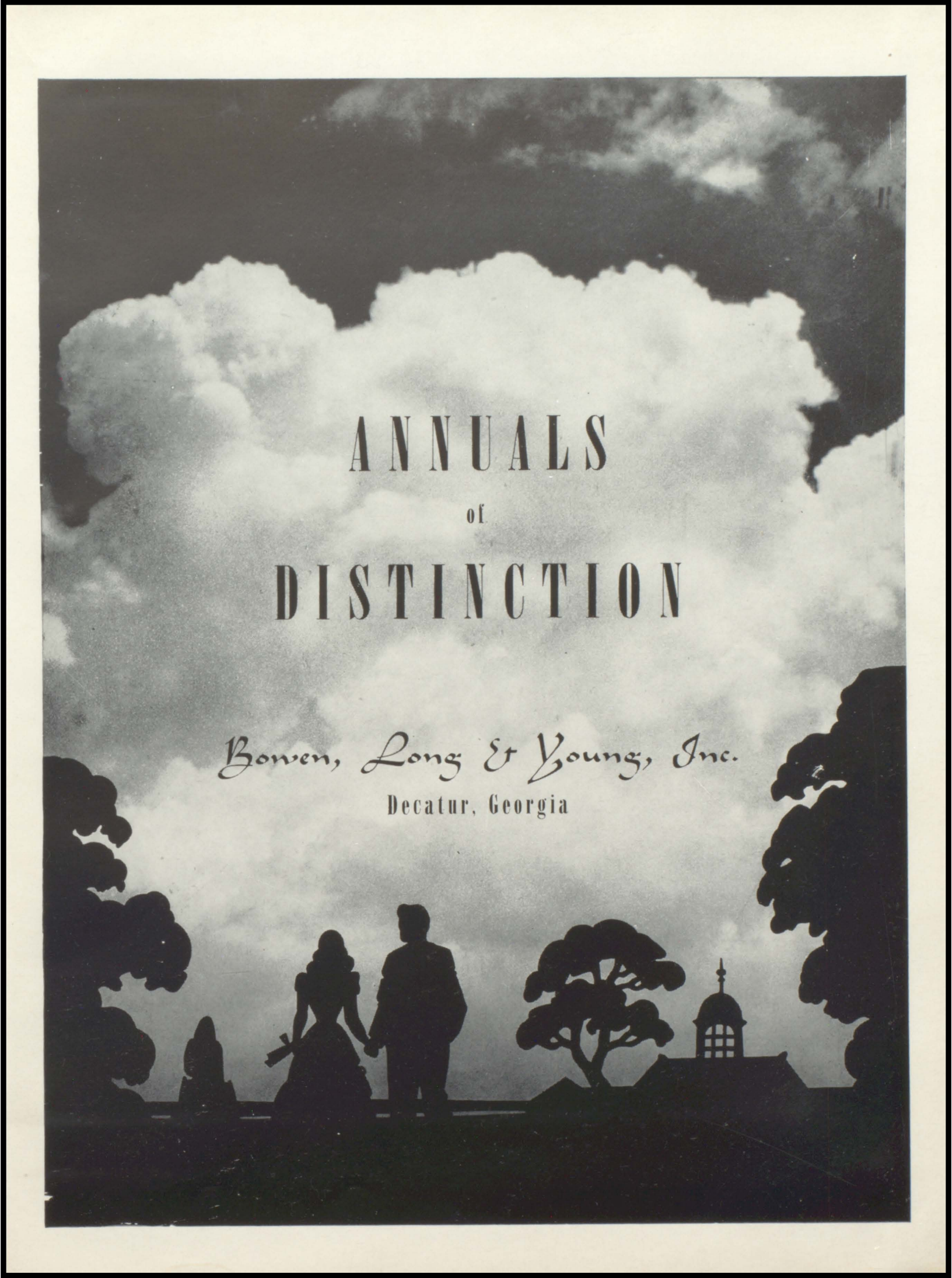
The background of the entire page is a black and white photograph. The upper two-thirds of the image is dominated by a large, bright, fluffy cloud against a darker sky. The lower third of the image shows dark silhouettes of trees and a building with a dome, set against the lighter sky. The text is centered over the cloud.

ANNUALS
of
DISTINCTION

Bowen, Long & Young, Inc.
Decatur, Georgia

