

# The big, wide, World

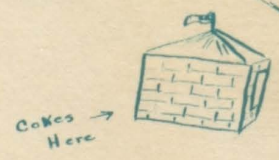

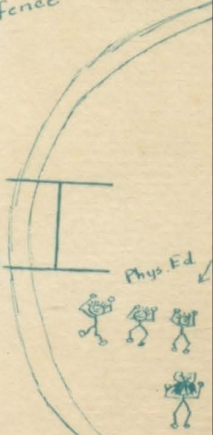
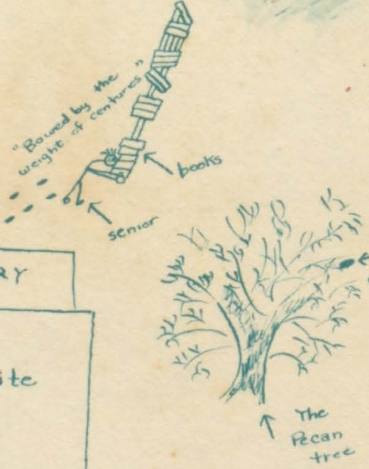
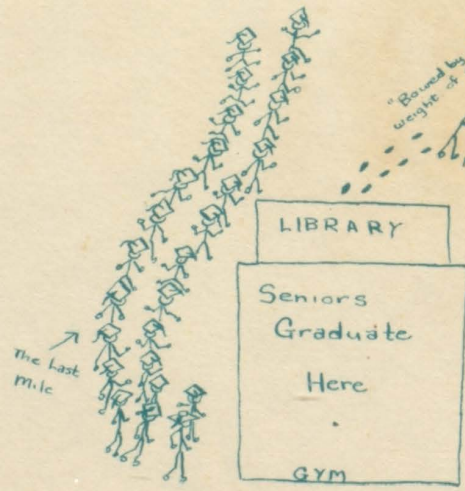
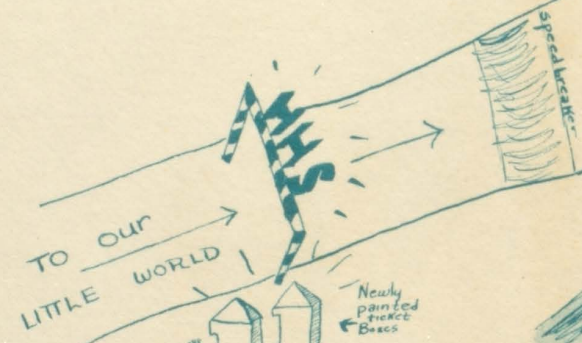
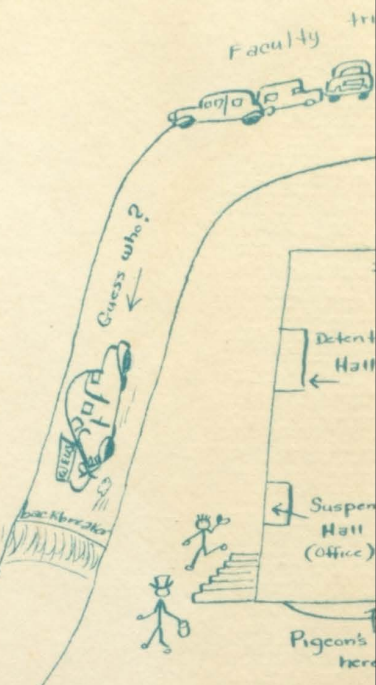

park here

New School  
(where Johnny learns to read)

Mud Hole  
(where trucks get stuck)

113  
Cafeteria cypressway  
Dead Pigeons Rest Here  
Men's Smoker  
Aud  
Srs. become actors here  
Explosions are made here  
dissected worms are found here  
Bank (Miss Taylor's little world)  
More pigeons rest here

More military

Students smoke here

Cooper's Heap  
A bandage  
Parker's Dump

a bird  
Mimosa tree

Press Box

Stands

A student

Some steps

Some fence

Cheerleaders

military

LONG ROAD  
QUICKS HERE

Band

Spectators

me

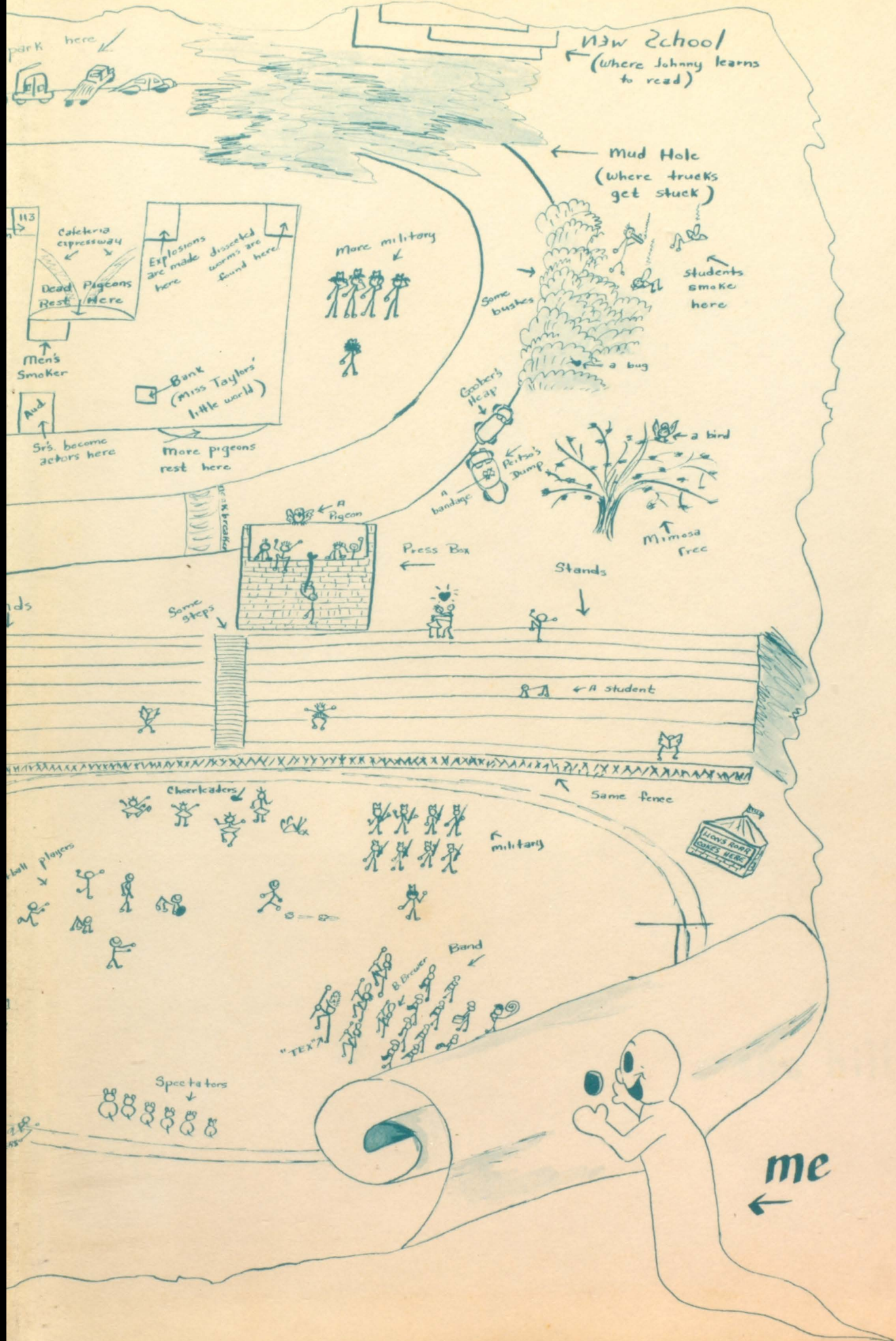



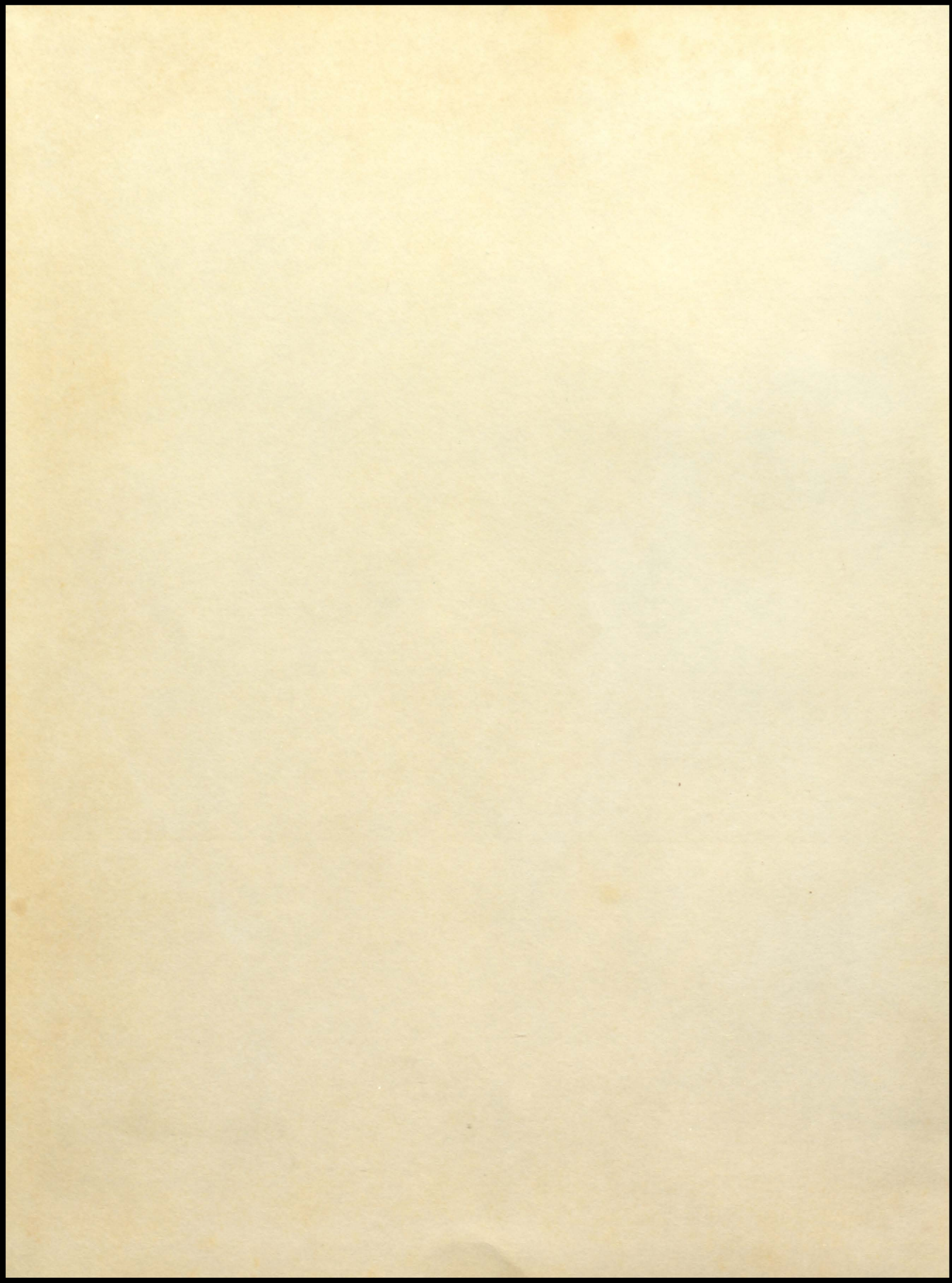



the hilltop



# the 1956 hilltop

published by

the

senior class

of

hapeville high school

hapeville, georgia

joyce green . . . . . editor

frances tinsley . . . . business manager

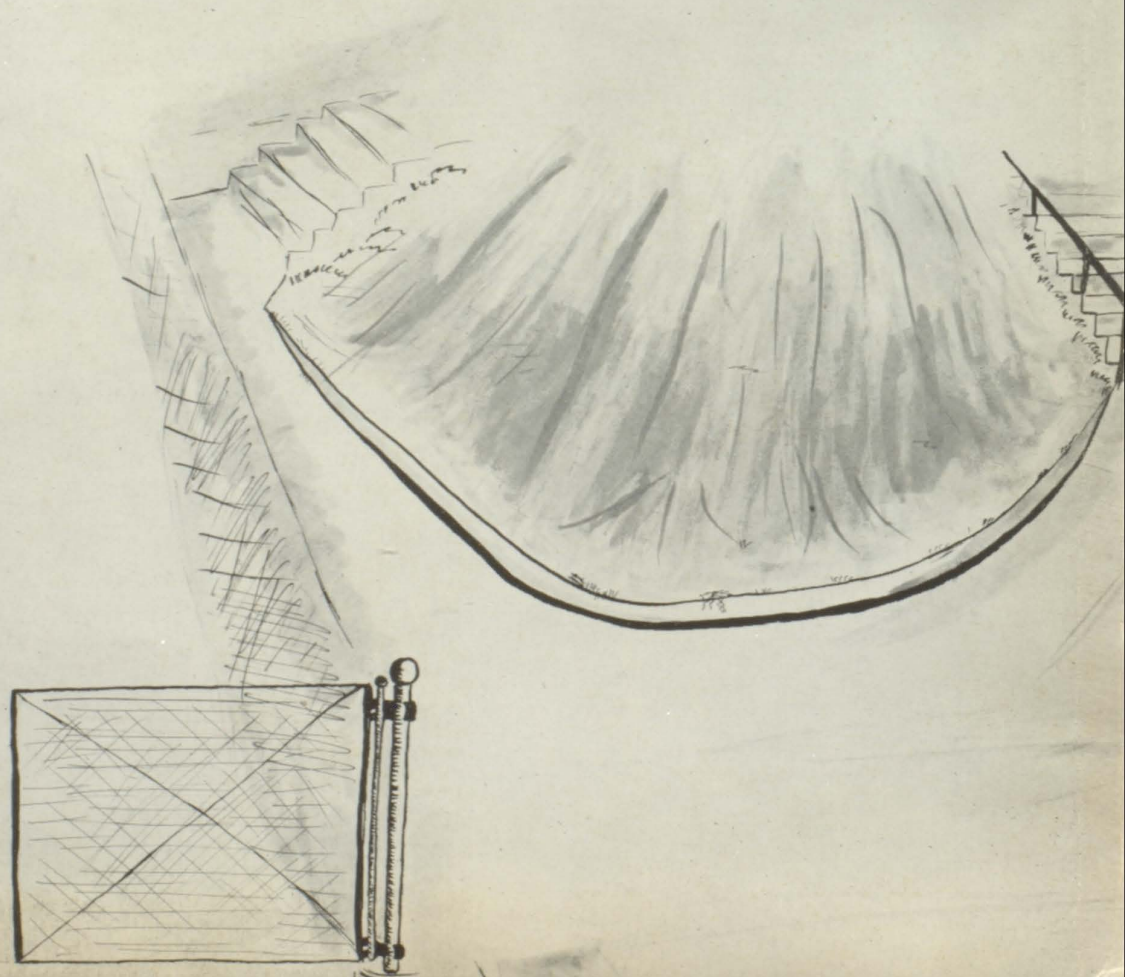



# contents

administration

classes

organizations

athletics

features

advertisements





# foreword

the theme for this 1956 hilltop expresses

the SCHOOL SPIRIT



The HILLTOP staff presents the '56 HILLTOP, your official yearbook record. The staff has tried to preserve the special moments which, in later years, will be tender memories of your days of this year at Hapeville High School.

Before venturing further, meet your guide—the "Spirit of H.H.S." The staff believes he will be a pleasing guide, for dear to us all is our SCHOOL SPIRIT.







the SPIRIT of HAPEVILLE HIGH SCHOOL  
is reflected in our work and play.



# DEDICATION

We take pleasure in honoring for the first time one of our very own. It has not been many years since Miss Beaumont left Hapeville High School as an honor graduate. In 1948 she returned to help us in our high school career. Because she knows particularly well the personal problems of Hapeville students, Miss "Bo" is especially close to us. With a ready smile and a twinkle in her eye she seems to see our problems in spite of our "mixed-up" metaphors and "split" infinitives. Then in her quiet, confident way she provides answers to our puzzling questions.

By her editorship of the alumni magazine *The Hilltop Harvest*, Miss Beaumont has become the chief link between the Alumni Association and the student body. Under her guidance the *Hornet* has become one of the top school newspapers in its class in the country. Everyone who has had the privilege of working on the *Hornet*, or of being in one of her classes, has experienced the thrill of associating with a teacher who loves her work.

To us, Miss "Bo" symbolizes school spirit in its finest essence. To her, school spirit is not some abstract thing to be talked about. It is rather something alive—to be worked for. Whether we are engaging in a ball game, a play, or a concert, she is there sponsoring us students. Standing by, always, to lend encouragement, direction, and support to our meager effort, Miss Beaumont has impressed upon us a priceless lesson—that of making our own decisions.

Because she not only personifies SCHOOL SPIRIT, but demonstrates by example the true teacher, the senior class is proud to dedicate this 1956 HILLTOP to Miss Anne Beaumont.





MISS ANNE BEAUMONT





PAUL D. WEST  
*Superintendent of Schools  
 Fulton County*

OFFICE ASSISTANTS



*Standing, Left to Right: M. Landrum, C. Swicegood, J. Nesbitt, L. Lynch, L. Carter, M. Hixson, J. Willingham, L. Cook, B. Smith. Seated: M. Jones, J. Harris.*



MRS. BOWEN  
*Staff Clerk*



MISS CAROLYN DERRICK  
*Library Clerk*



the  
ADMINISTRATION



CHARLES W. O'REAR  
*Principal*



DOUGLAS H. PURDIE  
*Counselor*



MISS FRANCES SPRATLING  
*Assistant Principal*



# the FACULTY



CHARLES ALDRIDGE  
*Driver Training*



MISS ANNE BEAUMONT  
*English*



MRS. MARTHA BENNETT  
*Language*



HAYWARD R. BOND  
*Mathematics*



ROY V. BREWER  
*Head of Science and  
Athletics*

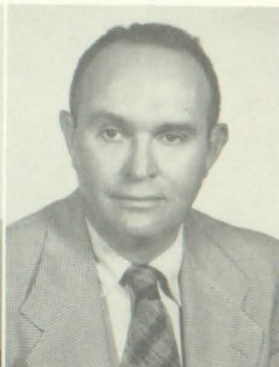

WILLIAM P. CAMPBELL  
*Social Science*



MRS. LOUISE CARMACK  
*English*



MERWIN T. CRISMAN  
*Music*

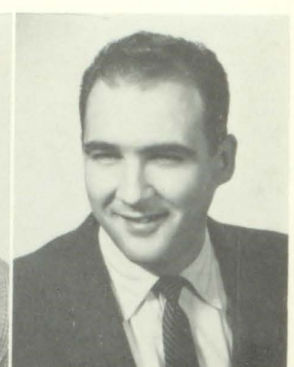

L. L. DECK, JR.  
*Biology*



MRS. STEPHEN DOCIE  
*Music*



MRS. NELL DOUGLASS  
*Mathematics*



EMANUEL J. ELLINAS  
*Mathematics*



MISS DOROTHY J. ESPY  
*Language*



MISS JUNE GALLOWAY  
*Physical Education*

HOMER B. GARRETT  
*Social Science*

MISS MARILUCY HAMMETT  
*Home Economics*

MISS HAZEL HOLSENBECK  
*English*

L. W. HOPE  
*Head of Commercial  
Department*

RAY HOWARD  
*Physical Education*





# the FACULTY



MISS HAZEL HUFFMAN  
*Home Economics*



SGT. J. F. LOCKWOOD  
*Military*



H. MARK LOVERN  
*English  
Spelling*



A. MELL LUNCEFORD, JR.  
*Social Science*



SGT. H. A. MORGAN  
*Military*



MISS CORA E. O'KELLY  
*Geography  
Social Science*



MISS NANCY PUCKETT  
*Physical Education*



MISS DAISY FRANCES SMITH  
*English and Mathematics*



J. T. SPAIN  
*Science*



MAJOR G. F. SPAYD  
*Military*



MISS BLANNIE STALLWORTH  
*Art*



SGT. C. K. STITCHER  
*Military*



MISS SARAH SUTTLES  
*Commerce*



MISS CAROL TAYLOR  
*Commerce*

BEN TINGLE  
*D. C. T.*

MRS. VIVIAN M. WEBB  
*Social Science*

MISS MELLVINA WELLS  
*Head of English and  
Social Science*

MRS. GRADY H. WHITE  
*Librarian*

MRS. ROSA P. WILSON  
*Mathematics and Social  
Science*









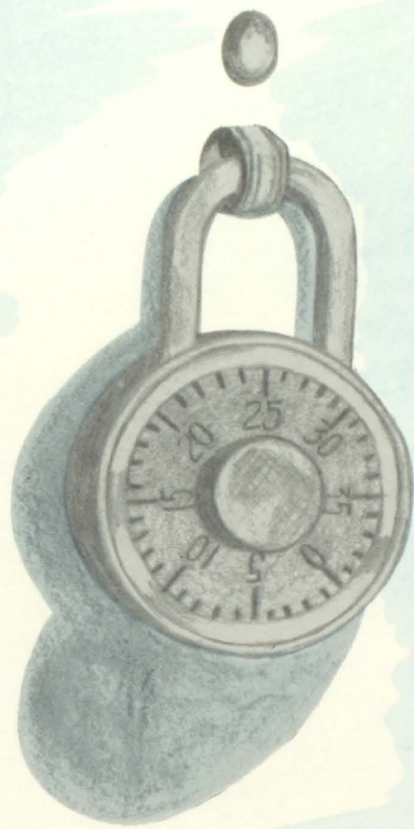

CLASSES...

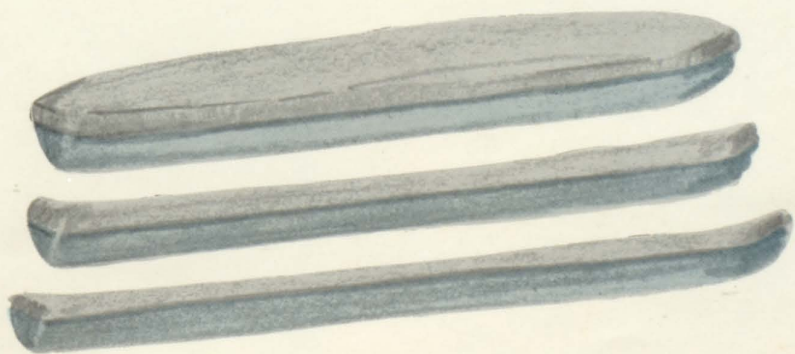





Main Problem: The Permit to Class



FROM EIGHTH GRADE ART CLASS TO . . .



Lunch Tables Are Good Places To "Copy" Notes

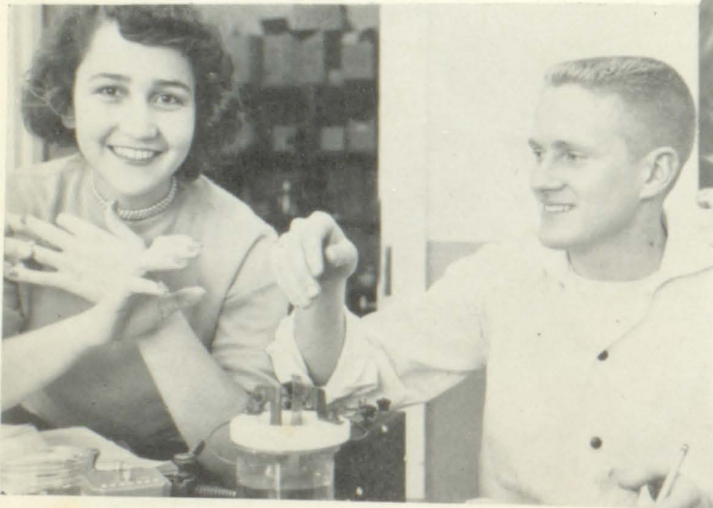

Will Shakespeare says: "The Labor We Delight  
In 'Physics' Pain'."

SENIOR DEMOCRACY: We Study and . . .

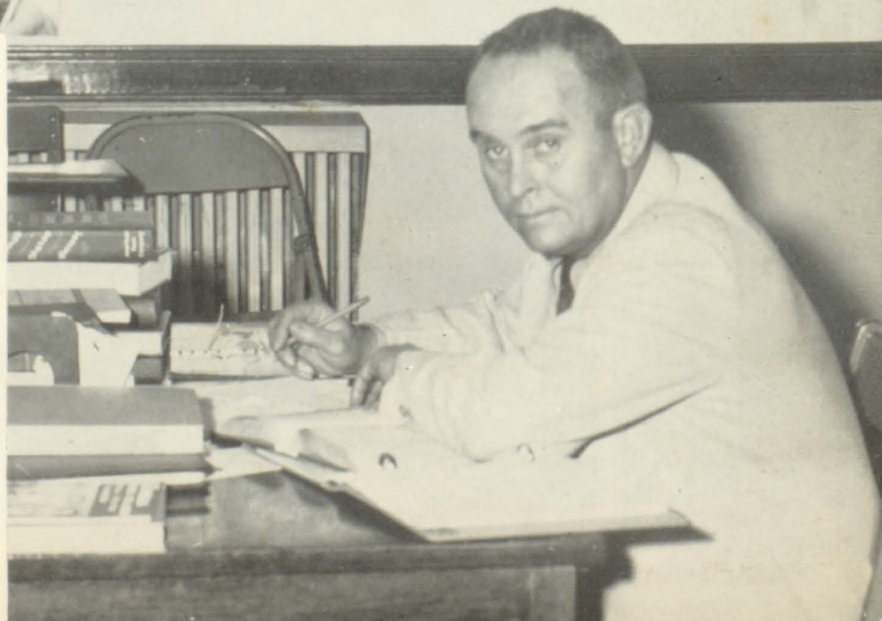



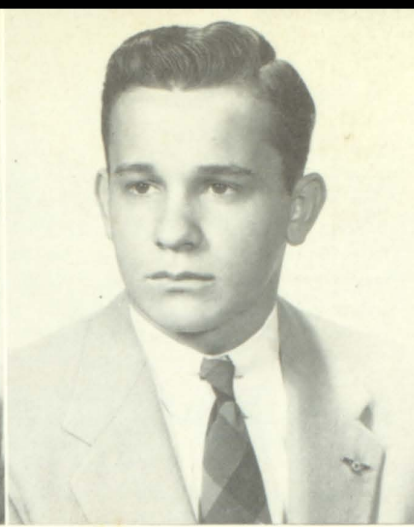

**TERRY HOYT BRADLEY, Academic:** On the Executive Board of the Student Council and President of the Senior Class, Hoyt is also a Co-Captain of the football team and a member of the Letter Club, Science Club, Key Club, and an ROTC Officer.

**DONALD THOMAS TRIBBLE, Academic:** Famous pantomime comedian and also a veep: is Vice-President of the Senior Class, Vice-President of the Bank, President of the Music Club and Key Club, and Captain of the Band. Student Council three years and the Senior Band four years.

**VIRGINIA ANN PIERCE, General:** Secretary of Junior and Senior classes, President of a Junior homeroom, Majorettes' Captain. B-Team Cheerleader, Tumbling Club member, Military Sponsor for three years, Student Council, and a Bank Teller.

**LINDA FAYE BABB, Commercial:** Co-Captain of the Majorettes, Secretary of Student Council, Treasurer of the Senior Class, and a Bank Director. In addition she's in the FBLA, on the *Hornet* Staff, Red Cross representative, and was a Military Sponsor two years.

*Real Gone Freshmen: At the "big ole" Christmas Party*



## LOOKING BACK . . .

Most of us 93 seniors can remember starting out together in the eighth grade. Never shall we forget the hours of serious work and trivial play which occurred during our high school days. Some special memories common to all seniors alike are those first days—registration, hunting for lockers, ducking and running frantically to get out of the way of the giant Upper-Classmen, crashing down the halls like dinosaurs . . . those first few hectic weeks when we were still getting lost and going to the wrong room . . . those eternal doughnut and candy bar sales to make money for the various causes . . . the first Pep Meeting . . . the Junior-Senior . . . detention hall . . . the first thrill of being called a senior and getting our rings . . . Hobo Day . . . the Junior-Senior again, with us the elite this time . . . Macbeth . . . final exams . . . As this HILLTOP goes to press, we feel with regret that we shall be leaving behind the familiar halls and faces of friends for an unknown future, each to go his separate way and seek his own goal in life. We shall always have these moments to look back upon and remember with particular pleasure. Always the common tie binding us together will be the fine SPIRIT of Hapeville High.

*Sophomores: Lynch just "a-landscaping"*



*Juniors: Fulton County's Centennial Program*







**MARY ELEANOR ALLISON, General:** DCT claimed Eleanor's time at Hapeville High. At Forest Park she was secretary of the Dramatics Club, played B-Team basketball, worked on the school paper, belonged to Pep Club, FHA, and Library Club.

**JERRELL LEE ANDERSON, Commercial:** Varsity Football Manager three years; Letter Club, Student Council member; Junior Red Cross Representative for two years; also NCO, Officers' Club, and Track Team.

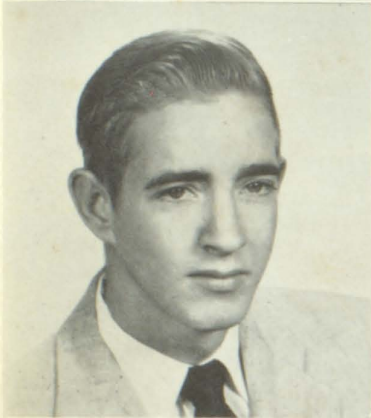

**JOEL CLIFFORD BAILEY, General:** A steady man in County ROTC Competition, Joel participated three times, reaching the rank of Sergeant First Class. Also a member of the *Hornet* Staff. Chief virtue is accommodating folks.

**JOHN ROBERT BARROW, Academic:** Five years football has made Johnny a bright boy. Bank Teller for D-1 and member of Color Guard for two years. Also a member of the Science Club and the Key Club President.

**CHARLES LEON BAUGHMAN, Academic:** Cheerful Charles made a good showing in Military, a Non-Commissioned Officer one year and in the Best-Drilled Company for a year. Also a Student Council member and in the Science Club.

**BEVERLY ANNE BLALOCK, Commercial:** Reliable Beverly is on the *Hornet* and *Hilltop* Staffs, Assistant Cashier in the school bank, Bank Director, Treasurer of the Y-Teens, in the Beta Club, FBLA, and has been a Military Sponsor for three years.

**JACK BOWEN, General:** Two years Varsity football at right tackle and Co-Captain of team. Also member of the NCO, Key Club, a Student Council representative, and Color Guard for two years.

**ELMER CHANDLER BRADEN, JR., Academic:** Easy-going and friendly. "E. C." Vice-President of the Key Club, Bank Director, and Student Council. He's played in the Band for three years and sings in the Boys' Quartette.

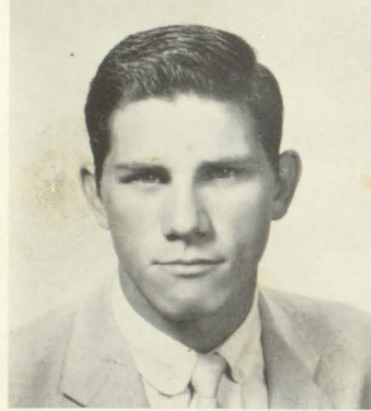

**RONALD GENE BROGDON, General:** "Ape" was a class officer of his Freshman year, sang in the Boys' Quartette and school chorus; played football five years, Varsity three. Military Cadet Major, member of the Officers' Club, Member of Military IV Unit.

**PAUL BATTLE BROOKS, JR., Academic:** Paul had two years of B-Team football and basketball three years and a year of Varsity for each. Also in the NCO Club, Track four years, and was a homeroom officer in his sophomore year.

**EDWINA MARY BUCKNALL, General:** Edwina, a loyal club worker since she entered high school, was in the FHA, the FBLA, and the Beta Club. Also was a member of the Library Staff and an assistant in physical education.

**CHARLEEN GRACE CALLAHAN, Academic:** Charleen's been a bank teller two years; was on the Library Staff; was active in Student Council and Science Club and as Circulation Manager of the *Hilltop* sold a bumper crop.

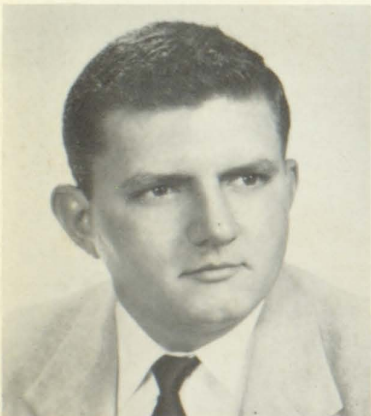



**HILDA JEAN CAMP, General:** This flurry of activity has been a Bank Teller three years, worker in the school bank two years, a member of the Tumbling Club, and the Advertising Manager for the *Hilltop*. She's had three years of Varsity basketball and another of B-Team.

**WALTER JEROME CAMPBELL, General:** One of DCT's working men, Walter is also the DCT Club's *Hilltop* representative. Three years in ROTC in which he reached the rank of Sergeant.

**CLAUDE DANIEL CARLISLE, III, General:** Friendliness and capability got him the job of being the DCT Club President, and also representative for the Macon DCT Convention for 1955-56. He's had two years of Military.

**CLAUDE HARRY CAWTHON, Academic:** Harry is usually busy with his paper route, but he still has time for a few school activities. He was a Non-Commissioned Officer in Military, and is a member of the Co-ed Hi-Y. Always has time to lend a helping hand.



**RUDOLPH ERNEST CERNY, JR., General:** Easy-going Rudy was the President of C-4 Homeroom, and in the 1954-55 year was a member of the DCT Club. His specialty—Driver Training.

**CAROL SUE CHAPMAN, Academic:** Captain of Cheerleaders, member of Pep Club, Student Council, Bank Teller, Military Sponsor, Homeroom Queen; prettiest girl in Senior Who's Who; Miss Hapeville High.

**EDWIN LEROY CHAPMAN, General:** DCT representative in Macon this year and Vice-President of the DCT Club. He's also had two years of B-Team Football and NCO Club.

**MARY ANN COGGIN, General:** Mary Ann has lent her ability and friendship to a number of Clubs. Two years in the Beta Club, FHA, and Secretary of the FBLA. She's been homeroom officer three years. This year, book-keeper of the cafeteria and assistant in physical education.

**TOMMIE SUE CONKLE, General:** At Sylvan, Sue was a Varsity Cheerleader, member of the school paper, and an officer in FHA three years. Here Sue's been Queen of the Junior Class, Red Cross President, *Hornet* representative, *Queen* Business Manager, *Hilltop* Staff, Y-Teens, and FHA.

**DAVID KING CROKER, Academic:** At Forest Park David was Treasurer of the ninth grade, was in the Beta Club, and on the Honor Roll every quarter for two years. Here, he's been on the Student Council, *Hornet* Staff, in the Hi-Y, Science, Key, and Spanish Clubs.

**NORMA CAROLE DAVIS, Commercial:** Norma's been "IN" on a lot at HHS. She's been a Bank Teller and Director, bookkeeper for the school bank, a Red Cross representative, a member of the Y-Teens, *Hilltop* Staff, and Library Assistant. Plus all this she's played in the Band four years.

**DELLA EULEASE DENNIS, General:** Co-Editor of the Georgia DCT Inspirer, on the Library Staff three years, DCT two years, FHA, Red Cross representative, *Hilltop* representative, member of the Mixed Chorus, and of the Eighth Grade Girls' Chorus.





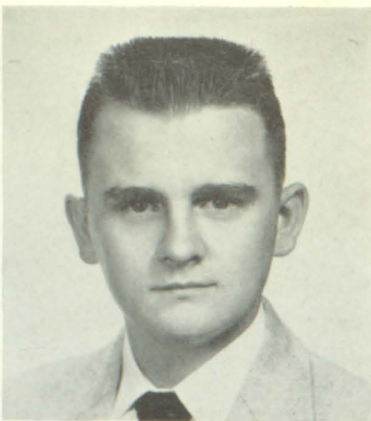

**JANET ETHEL DORSEY, General:** Just because Janet's short doesn't mean she isn't into things: Band four years, Treasurer of the Spanish Club, Secretary of the Music Club, and a member of FHA, Letter Club, and Hi-Y.

**JAMES ELLIS DOWDEY, Academic:** An all-round good fellow, James has a talent for making friends. Beta Club, Secretary of the Key Club, *Hornet* Editor, the *Hilltop* Staff, Student Council, and Bank Director. In his spare time he works at the corner drug.



**ANITA JANN DRAKE, Academic:** Personality plus! Jann, Junior Class President, President of the Library Staff, and a member of the Y-Teens. Layout Editor of the *Hilltop*, Treasurer of the Beta Club, a Bank Director, and a member of the Pep Club. All this and draws too.

**MERILYN RUTH DUNCAN, General:** DCT two years, Eighth Grade Girls' Chorus, and FHA. She's also been a Red Cross representative and in her Senior year a *Hilltop* representative.

**EMILY RUTH DYCHE, Commercial:** Emily, the quiet type, was in the FHA and a hard worker for the FBLA. Besides that she's in the Music Club and is a senior assistant in physical education.

**EMORY ELON FRUIT, General:** A Bank Teller in his junior year and an office helper.

**KATIE JO GARDNER, Commercial:** Kate's been around: Secretary of her eighth grade homeroom, President of her ninth grade homeroom, Red Cross and Student Council representative, Bank Teller, Secretary of the FHA, and FBLA Club member. Specialty—giggles. Snellville Beauty.

**BETTY MARIE GOSDEN, Commercial:** Betty is always ready with a witty remark. Member of the Pep Club, the FBLA, and the Co-Ed Hi-Y. Was "Sleepy" in the Junior Stunt.

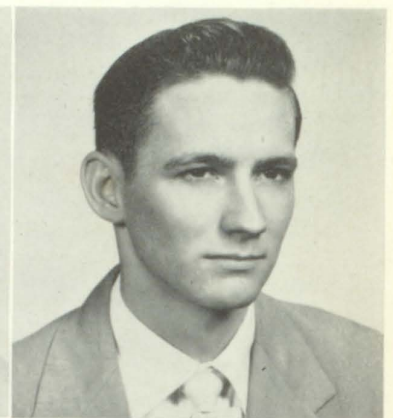

**FRANKLIN JOLANE GRANTHAM, General:** State President of the Georgia Federation of DCT Clubs, in the Senior Band for four years, and has been on the Student Council one year.

**JOYCE LORRAINE GREEN, Academic:** Busy Joyce! A member of the Y-Teens three years, Beta Club, Bank Teller, Editor of the *Hilltop*, *Hornet* Staff member, Military Sponsor, two years of Junior Red Cross, Senior Class ring representative, and *Hornet* representative in her Junior year.

**JOHN GERALD GUFFIN, Academic:** Gerald has been on the *Hornet* Staff, the Track Team, Student Council; has been a Bank Teller and a Red Cross representative one year each. He's also been in Senior Band three years, and in Key and Spotters' Clubs.

**CONSTANCE ELAINE HARRIS, Commercial:** Connie's busy all the time. When she's not working as Assistant *Hilltop* Circulation Manager, she's in the school bank as bookkeeper and serves as Bank Teller. She was also a *Hornet* representative and a Military Sponsor.





**ELIZABETH JANE HARRIS, Commercial:** This cheery Cheerleader, who has reached the post of Co-Captain on the Squad, is also on the Student Council Executive Board, is in the Letter Club, the Tumbling Club, is a Bank Director, and on the *Hornet* Staff. She is also Treasurer of E-2, FBLA, and a Military Sponsor.

**THOMAS EDWARD HENDERSON, General:** Transferring from Alabama as a Senior hasn't given Tommy a chance to make his mark here. At Tuscaloosa, he was in the Spanish Club, played football, and B-Team Basketball. He was State Tennis Champion.

**DOROTHY LUCILLE HILL, General:** Dot is really in the thick of activity at "The Home". A star basketball player for two years and in the Sextette, Trio, Quartette, and Mixed Chorus for GBCH. At Hapeville, Dot has been a Military Sponsor five times.

**MARY ALBERTA HIXSON, Commercial:** Secretary of the Library and of her Freshman class, made Honor Roll every quarter, President of FBLA and Hi-Y; on *Hornet* and *Hilltop* Staffs, and Office Helper, and is a member of the Beta Club, Tumbling Club, Letter Club, FHA, and Student Council.

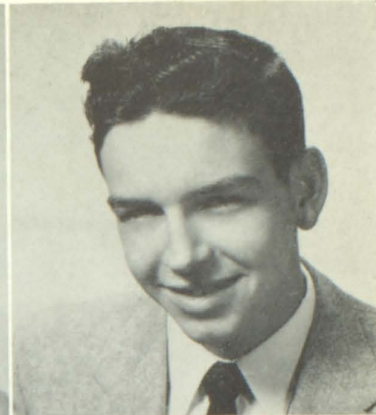

**PHILLIP AGEE JONES, Academic:** Phillip wants it put down solely and only that he took Military IV and was a Cadet Sergeant, Lieutenant, and a Major. Nothing else can be written about him, he thinks. But it can. He's a motorcycle fiend.

**ORA DELL JOHNSON, General:** Full of fun and laughter, that's Ora Dell. She was a *Hornet* representative and tumbled right into the Tumbling Club. Member of the Girls' Chorus and the Mixed Chorus and an assistant in physical education.

**LORAYNE KELLEY, Commercial:** Fashionable Lorayne struts as school major-ette and also for the American Legion. Served as school bank Cashier and as President. Student Council Secretary, FBLA, and *Hornet* Staff.

**JANET PATRICIA KEY, Academic:** Little bit o' this and a heap o' that adds up to our senior "brain": the Honor Roll for four years, Military Sponsor, FBLA, Y-Teens, Beta Club, *Hornet* Staff, *Hornet* and *Hilltop* representative, Pep Club, Bank Director, Cheerleader, homeroom Queen and essay winner, DAR Best Citizen.

**YERLIN ROSEMARY HUTCHINS, Commercial:** From B-Team to Varsity basketball Manager, *Hornet* Staff, Red Cross representative, Member of FHA, the Pep Club, FBLA, Junior Achievement, and an active Student Council member.

**THOMAS GEORGE JACKSON, Academic:** George was a member of the Military NCO Club in '53. At "The Home" he won a Championship in basketball in '54 in the Church League. Last year he was a substitute baseball pitcher for Hapeville.

**JACKIE RANDALL JONES, Commercial:** Four years of Varsity football, County ROTC Competition three years and in the Color Guard two years. He was the Freshman King, a class officer Sophomore and Junior years, and a Senior homeroom President. Specialty: Marchand bleaches.

**MARTHA FRANCES JONES, General:** Sweet and friendly, Martha contributed her vocal talents to Girls' Chorus and Mixed Chorus at "The Home". Besides that she sings in the choir at the First Baptist Church.

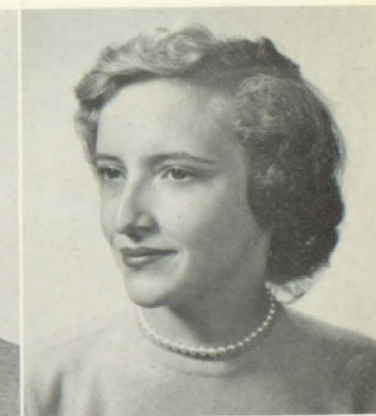



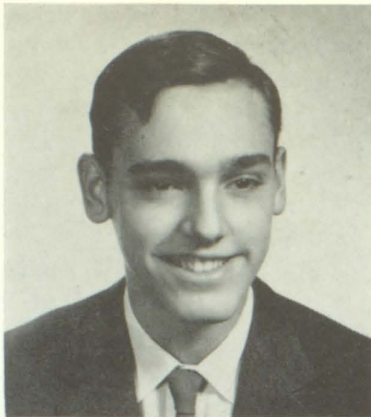

**JOHN BERNARD KRAMER, JR., Academic:** Chief activities have been in Latin Club; Spanish Club; day-dreaming; Bank Teller, Junior year; *Hilltop*; and more day-dreaming. Freshman year, one of his pictures won in the Rich's Art Contest.

**MYRNA JEAN LANDRUM, Commercial:** Myra's spent two years "apiece" in the Girls' Chorus and Y-Teens. She's reached the post of Assistant Advertising Manager on the *Hilltop* Staff and has worked in the Counselor's office.

**NANCY ROCHELLE LYNCH, Commercial:** Nancy is active in all of her school activities. She is Secretary of E-2 Homeroom, member of the FBLA, Pep Club, Student Council, and Y-Teens, a Red Cross representative, and bookkeeper for the school bank.



**WELTON LAFAYETTE LYNCH, Academic:** Treasurer of the Student Council and Key Club, President of Beta Club, *Hornet* Staff, and Latin Club, a Bank Director, officer in Military, and makes the Honor Roll!

**DORIS MARLEEN MAINOR, General:** Doris has been one of "The Home's" star basketball players for three years and this year she is on Hapeville's Varsity. She's been representative for both the *Hornet* and *Hilltop*. Secretary of her Senior Homeroom, and a Bank Director.

**LINDA ANN MARTIN, General:** Linda just loves to sing in Mrs. Docie's Music Class and Mixed Chorus. Latin Club, Pep Club, and Y-Teens. On Library Staff, eighth grade.

**COLEMAN JOSEPH MEADOWS, Academic:** A joiner of clubs; he is in Beta Club, Officers' Club, Junior Achievement, Science Club, *Hornet* Staff, and in the tenth grade belonged to the NCO Club. In Military, four years on the Rifle Team and a Captain in Military IV.

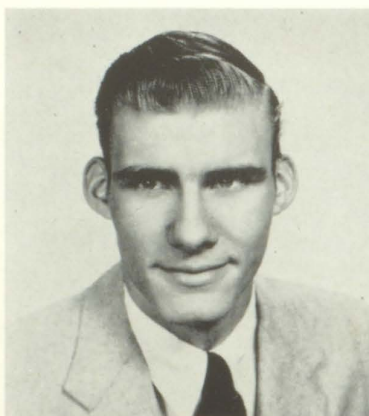

**JOHN MARSHALL MILLER, Academic:** Rainmaker's son Marshall makes music. He is in Music Club, makes A's in Band and has two letters in music. *Hilltop* Staff and was the top magazine salesman in his Junior year, and a "photog" fiend.

**CLYDE MILLS, JR., Academic:** Key Club and Air Spotters' Club in his Junior and Senior years, Science Club in Senior year, and Bank Teller in Sophomore year. He's also had two years of Red Cross.

**DONALD LEE MITCHELL, General:** Three years in school chorus and an equal amount in football; two years of B-Team, and one of Varsity. Representative once in County ROTC Competition. Also Hi-Y and Letter Club. Was a tuneful Hobo.

**HERBERT MILTON MOORE, JR., Academic:** "Buddy" does well in Military; he's a member of the Officers' Club. Also he had a year in Junior Achievement and was a member of the Students Party Convention for the Green Party one year.

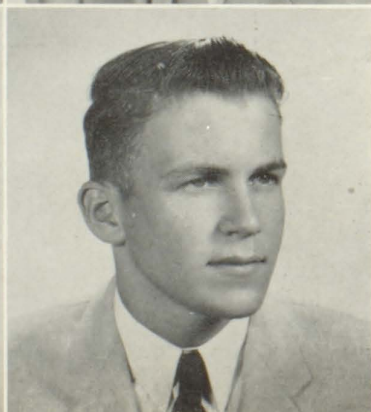
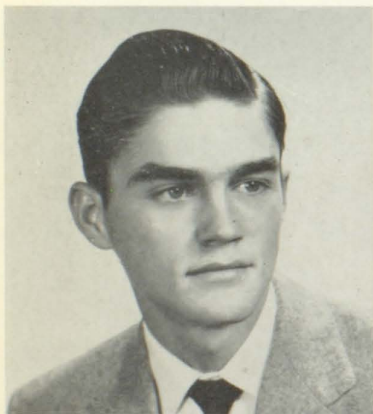



**AGNES ELIZABETH McCANNON, Commercial:** "Seen but not heard" doesn't mean that "Liz" isn't loyal to HHS. She was President and Treasurer of the Library Club, a member of the Beta Club, Y-Teens, FHA, Tumbling Club, and works in the student bank.

**NELSON NEIL NEWTON, Academic:** Neil's a Bank Director, a member of the Key Club, Beta Club, and President of the Science Club. He was in the Latin Club, Student Council, and the Music Club, sang in the Double Quartette.

**JOHN FRANCIS NORWICK, Academic:** Happy John was the President and King of B-4 homeroom, and a Student Council representative in the eighth grade. In football, two years of B-Team, and then one Varsity. Other activities: Track, NCO, Science, and Spotters' Club. Loves his tape recording.

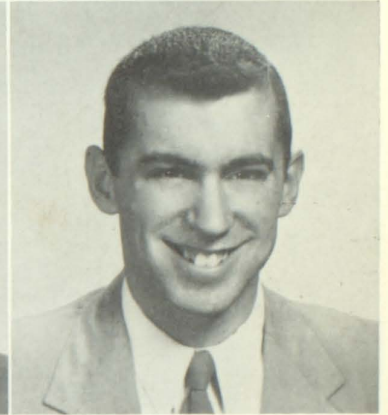
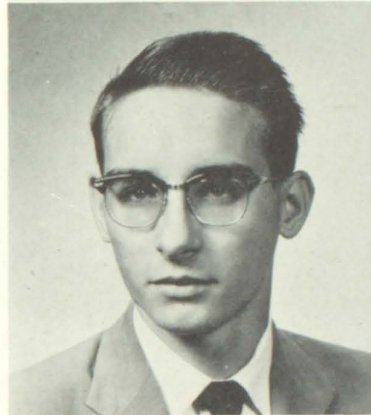

**SIDNEY ELLIOTT O'DANIEL, General:** "Sid" came here from Memphis in the middle of his Junior year, and found a place on the baseball team, Varsity basketball team, and in the Key and Spanish Clubs. He's a right "pert" lad, he is.

**CORACS JUNE ODOM, General:** Red hair and a sweet disposition! June was on the basketball team at "The Home" two years. Here she's been a Red Cross representative, on the Library Staff, in the Mixed Chorus two years, and an assistant in physical education.

**WALTER DERWIN OTWELL, General:** "Ott" made a fine showing in Military, was an Officer and on the Rifle Team. He has also been a member of the football team in his three years here at Hapeville.

**MARGARET ELLA PALMER, General:** Aside from her activities at Russell, like being a Military Sponsor and having charge of the Clinic, Margaret here at Hapeville has been in the Y-Teens, Hi-Y, FBLA, and the Clinic. Also she's on the Hilltop Staff.



**SYBIL WYNONE PATE, Academic:** "With a song in her heart" describes Sybil's three years at Hapeville High. Of course she's in the Sextette, the Ensemble, the Mixed Chorus, the Girls' Chorus, the All State Chorus, an Officer in Music Club. Academically speaking she is Secretary of Beta Club, President of Latin Club, on the Student Council, a Y-Teen, and member of the FHA and Hi-Y.

**KATHLEEN ELIZABETH PAYMENT, Academic:** An "exec" in every sense: President of the Y-Teens; Secretary of Latin Club, Hi-Y, Band Member two years, year of Girls' Chorus, and was Vice-President and now Publicity Chairman of the Music Club.

**MARGARET ANN PEARSON, Commercial:** Ann has it to her credit that she's been on the Honor Roll each year. Homeroom Queen and a Student Council representative in the eighth grade, in the Girls' Chorus the next year. Also one of the Rainbow Girls, a Beta Clubber, and a Sunday School Teacher. That's all Ann does!

**LASSIE IRENE PITTS, General:** At "The Home" Lassie's been on the basketball team three years. Here at Hapeville she's been a Red Cross representative, a member of the Mixed Chorus, a Bank Teller and has participated in Sport's Day for two years.





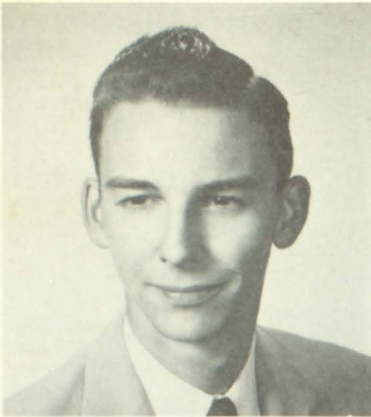

**AMY SUE RATCLIFFE, Commercial:** Hustles in basketball, Varsity two years. Member *Hornet* Staff, FBLA, Y-Teens, a B-Team Cheerleader, Beta Clubber, and has been tumbling for three years.

**BERNARD NICHOLLS RAY, JR., Academic:** Chief lecturer of HHS. Secretary of the Student Council, Junior year, President, Senior year. Also in the Key Club, the Beta Club, a Bank Director, ROTC Cadet Colonel.



**JAMES REID ROBERTS, JR., Academic:** "Jimmy" has had varied interests in sports: Two years of Varsity football and basketball, three of Varsity track, *Hornet* Sports Editor. He is also with the clubs: Beta Club, Key Club, Science Club, and an officer in the Senior Band.

**JIMMY HOWARD SAXTON, Academic:** Soft-spoken Jimmy is a Spanish Club member, Vice President of Junior Achievement, and an Honor Roll boy. In his first year at HHS, he was a Bank Teller, was in ROTC and the NCO Club.

**ROBERT ROYSTON SETTLE, Academic:** Member of both the *Hornet* and *Hilltop* Staffs, a member of the Letter Club, Spotters' Club, Band for four years. Also representative for the *Hornet* and the Junior Red Cross. ROTC Cadet Colonel and Officers' Club.

**CAROLYN ANN SIMS, General:** Carolyn is quiet but always ready to help. On the Library Staff for two years, the Hi-Y, an active member of FBLA, belongs to the Pep Club, and to the Cafeteria Staff.

**NANCY LOUISE SIMPSON, Commercial:** Nancy's nose is in lots of business: FBLA, the *Hilltop* Staff, a Bank Teller, Spanish Club, Y-Teens, Pep Club, Student Council, and Red Cross.

**HARVEY ELMER SPIVEY, General:** Elmer's high-lights: President of his home-room, a Bank Teller and Director, four years of basketball, Vice President of Science Club, Spotters' and Letter Club, Student Council and Junior Achievement.



**JERRY MARVIN STEMBRIDGE, General:** Banjo man for the Dixieland Band and the White Party's Campaign Manager in '55, that's Jerry. In Stunt Night performance every year. President of Sophomore homeroom, two years of Varsity Track, *Hornet* Staff, ROTC Cadet Officer two years, and growls a low bass in Boys' Quartette.

**JAMES DAVID SUMNER, III, Academic:** Saxophone Jim's played in the Band four years, earning the coveted letter. Other interests: *Hornet* representative, in Latin Club, the Key Club, and also on *Hilltop* Staff.

**CONSTANCE ANNETTE SWICEGOOD, Commercial:** A sweeter gal you've never met, bright-eyed Connie gets our bet! FBLA, Y-Teens, a *Hornet* representative, a Red Cross representative, and bookkeeper for the bank her freshman year.

**RUTH EVELYN TATTERSON, Academic:** Managed to keep "in" with lots of things: Y-Teens, Latin Club, Sextette, Ensemble, Mixed Chorus, and Junior Achievement. Also a class officer two years, and a Red Cross representative.





**ODESSA MAE TERRY, Commercial:** "Pat" banks in the school bank, works as a bookkeeper in the bank during study hall. She's also in the FBLA, Pep Club, and a three year B-Team Cheerleader.

**FRANCES CAROLYN TINSLEY, Commercial:** High sales girl in *Hilltop* ads. Conscientious worker, bookkeeper for the bank, and Business Manager of the *Hilltop*. Also a member of the FBLA.

**JOYCE EILEEN TOLAR, Commercial:** A lass with class! Beta Clubber, a Bank Director, FBLA, and *Hilltop* Staff. Also Secretary of her Sophomore class, a Military Sponsor four years, Student Council two years.

**BETTY JOAN VAUGHAN, Academic:** "Brainy" Betty's a Beta Beauty. Also four years of Y-Teens, Latin Club Treasurer, *Hornet* Staff, Sextette, and Music Club. Secretary of her ninth grade homeroom and Queen of her eighth grade homeroom.



**JOHNNY LEE WILLIAMS, General:** Proof of "Punky's" popularity lies in the fact that he's the Treasurer of the DCT Club, was President of the Sophomore class, and Vice-President of the Junior class. Also he had a year of football. Big hammer knocker for the Junior-Senior.

**DONALD WILLIAMSON, Commercial:** "Ratface" has come back to us this year for graduation after a year at Smith-Hughes. Here at Hapeville he's in DCT and has had two years of B-Team football.

**LOIS RUTH WOODS, General:** Lois has played basketball at "The Home" for a couple of years. At Hapeville High she's been a member of the Spanish Club, on the Cafeteria Staff, a Red Cross representative, and was Queen of her eighth grade homeroom.

**RUBY DIANE YOUNG, General:** President of her ninth grade homeroom, Bank Teller, Military Sponsor, Red Cross representative, on the *Hilltop* Staff, officer in the Latin Club, Y-Teens, the Pep Club, and B-Team basketball.



**DAVID JOEL WADDY, General:** David has made his place in Military. Two years an officer, a member of the NCO and Officers' Club, and a member of the Rifle team for one year, Student Council and Track Team for one year "apiece." Chief engineer of Junior-Senior construction crew.

**ROBERT MELVIN WATKINS, General:** DCT Club for two years, Track Team, NCO and Officers' Clubs. Original entry in "Hobo Procession".

**ALICE EUGENIA WEST, General:** Eighth grade Girls' Chorus, the Mixed Chorus, and Y-Teens. Jean's another working member of the DCT Club.

**JOHN WILLIAM WILKES, III, Academic:** "Billy" has rung up the honors in ROTC. He is a member of Military IV, with the rank of Major, and a member of the Officers' Club his Senior year. Also he's been in Junior Achievement and has become an Advance Achiever.





# JUNIORS

## THE CLASS OFFICERS

- BILL CRANE . . . . . *President*  
 GEORGE HAMMETT . . . . . *Vice-President*  
 MARTHA STEWART . . . . . *Secretary*  
 JANE CHANCE . . . . . *Treasurer*

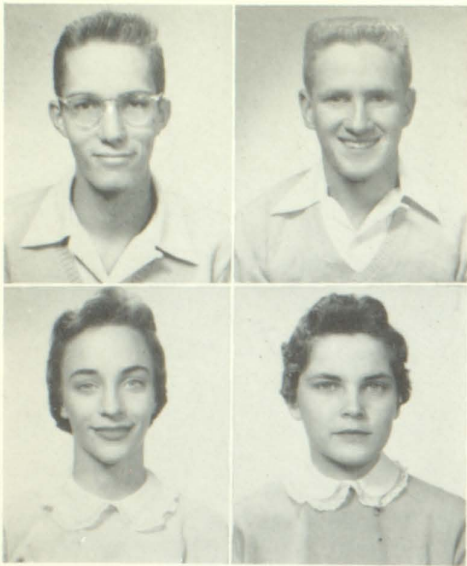

## THE "JUST-CAN'T-WAITS"

All year juniors have promoted their activities with the inevitable, "We'll be seniors next year, y'all". Equally successful in Buzz Book, Magazines, and junior-senior formal, they have come in for individual honors in scholarship and sports. They are indeed ready to become seniors; in fact, they "just-can't-wait".

AKIN, ANNE  
 BAILEY, MARGARET  
 BARBER, EUGENE  
 BARNES, BILLY  
 BASKIN, LARRY

BEATENBAUGH, JERRY  
 BEREY, BILLY  
 BEVIS, JERRY  
 BEVIS, LARRY  
 BRADLEY, RONALD  
 BRASWELL, JO ANN

BUREL, BEVERLY  
 BUREL, EDWARD  
 BURT, SALLY  
 CANNON, KATHRYN  
 CANUP, BETTY  
 CARTER, CAROLE

CHANCEY, IRENE  
 COLBATH, EMILY  
 CONNALLY, JUNE  
 COOGLER, SUE  
 CRAWFORD, LOUISE  
 CROWE, PEGGY

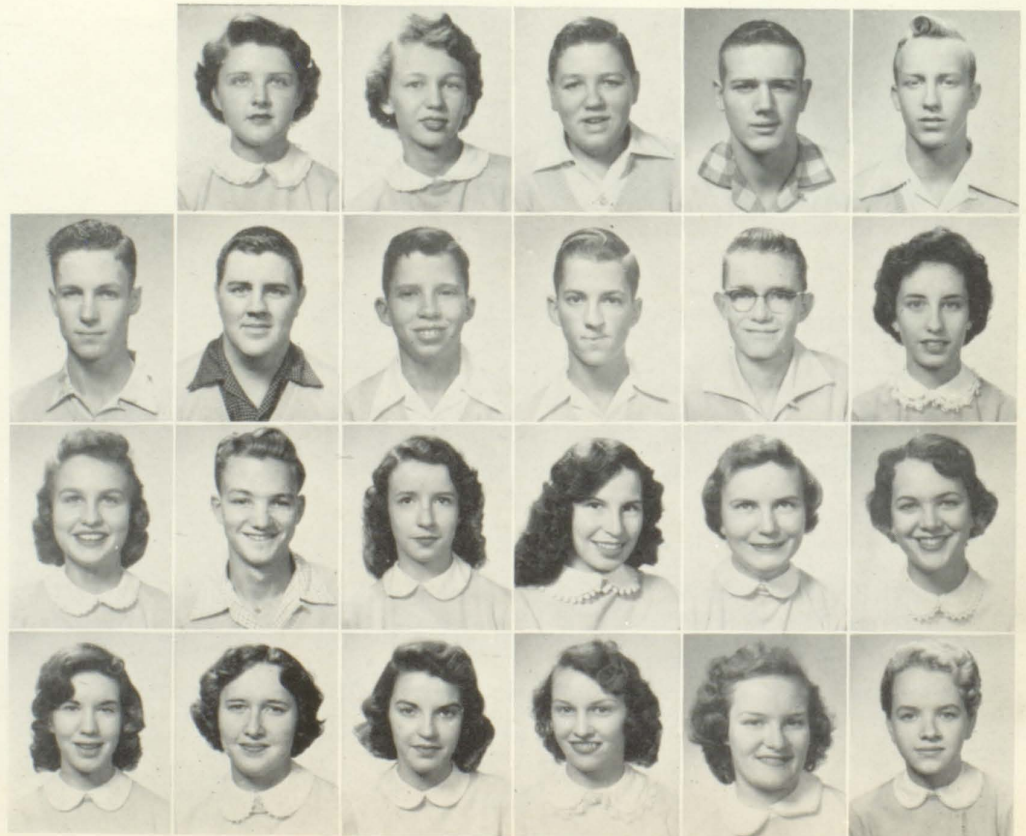



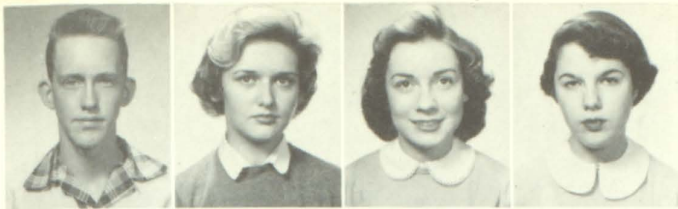

DARNELL, ROBERT  
DAVIS, DALE  
EASON, CAROLYN  
ELKINS, PAULETTE



ELLIS, JERRY  
FINLEY, CHARLES  
FLURY, DON  
GIVENS, GEORGE  
HANDLEY, BILL  
HARRIS, JONITA



HERSCHELMAN, SUE  
HOLLAND, FRANCES  
HONEA, DAN  
HUGHES, ALMIRA  
HYDE, ERIC  
INGRAM, ADRIANNE  
IRVINE, PHIL

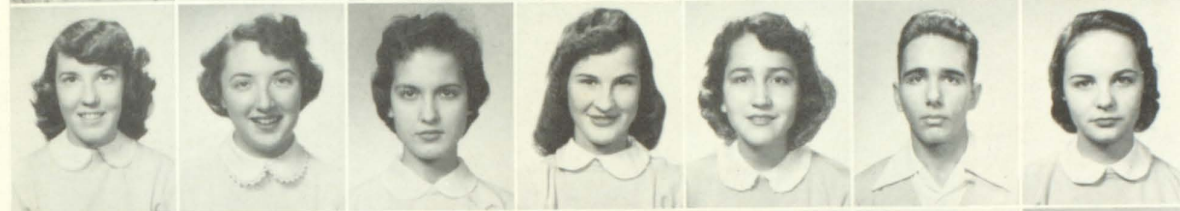

IVIE, BETTY  
JOHNSON, SUSAN  
JONES, DOLORES  
JONES, KAY  
JONES, MAIDIE VANN  
JUSTUS, GERALD  
KELLEY, JACQUE



KIRBY, TOMMY  
KISLING, RAYMOND  
MARTIN, KENNETH  
MC CART, SHIRLEY  
MCGAHA, MARTHA  
MCKEE, JIMMY  
MEDLOCK, RAYMOND



MINSHAW, BARBARA  
MITCHELL, EDWARD  
MORGAN, BEVERLY  
NICHOLSON, CLAUDETTE  
OLIVER, RUTH  
PEITSO, ROGER  
PIERCE, BILLY



RAGSDALE, JO ANNE  
ROBINSON, PAULA  
SANDIFER, GARY  
SCOTT, CAROLYN ANN  
SELLERS, BOBBY  
SHUMAN, MARK  
SILLS, ADRIAN



SIMS, HELEN  
SKELTON, BETH  
SMITH, BILLY  
SMITH, LINDA  
SMITH, STANLEY  
SORRELLS, WILLIAM  
STEED, HOUSTON



STEPHENSON, MAGILENE  
STONE, RAY  
TATTERSON, CAROLYN  
TAYLOR, DAVID  
TEDDER, JERRY  
THOMPSON, JUDY  
TUCKER, BELTON



VOGT, BEVERLY  
WEST, JUDY  
WILLIAMS, KENNY  
WILLINGHAM, JOE  
WILSON, DOT  
WILSON, DOT  
WOOD, VIRGINIA



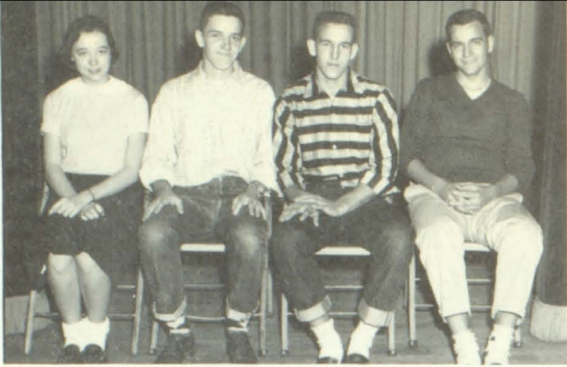

THE CLASS OFFICERS

- CAROL REDDING . . . . . *Secretary*  
 CHARLES THOMPSON . . . . . *President*  
 HOKE BRADLEY . . . . . *Vice-President*  
 RICHARD PINION . . . . . *Treasurer*

# SOPHOMORES

## THE "ACTORS"

Tenth grade activities seem somewhat fiendish: cutting up frogs, pinching off worms, hacking up Caesar. Sophomore wisdom guides the "actors" into tryouts for teams, for Beta Club, for a bid as sponsor, or to the junior-senior. The in-between-year pays off—in on the fun, out on the responsibilities.

### C-1

*Seated left to right, First Row:* Lamar Lawson, Linda Craig, Wytonia Mann, Gail Patton, Patsy Lee, Gail Simpson, Jackie Pinkston, Inez Sanders, Gerald Phillips . . .  
*Second Row:* Darrell Newby, David Robinson, Eddie Lynch, Carol Russell, Sue Lucas, Marsha Neill, Martha Miller, Helen Stark, Carol Raven, Joe McCannon, Lewis Carter, Lamar Souther, Alan Newton . . .  
*Third Row:* Tom Wheeler, Jerry McCurdy, Hugh Maddox, Jerry Roberts, Richard Pinion, Ted Price, Jed Nisbet, Hugh Honea, Frank Lea, Brock Rhea, Rendley Norris.  
*Not Pictured:* Lynwood McBerry.



### C-2

*Seated left to right, First Row:* Cynthia Moore, Harriett Parker, Joyce Neese, Barbara Mitchell, Beatrice Wilson, Mary Jo Sudderth, Mary Stewart, Carol Rivers, Faye Pettite, Sandra Wood . . . *Second Row:* Diana McGuire, Annabelle Walker, Dorothy Powell, Sandra Platt, Delores Petty, Carol Redding, Connie Landrum, Cynthia Wheeler, Elaine Price, Sue Scoggins . . .  
*Third Row:* Larry Noggle, Larry Wills, Sammy Woodward, Charlie Thompson, Charles White, Tommy Winfrey, David Tribble, Bob Stone, James White.  
*Not Pictured:* Rebecca Looney.







### C-3

*Seated left to right, First Row:* Marie Kennedy, Beverly Hannum, Jean Ford, Sandra Hopper, Virginia Bowers, Charlotte Chance, Charlotte Dunlap, Carol Ann Smith, Nancy Jones . . . *Second Row:* Edward Jones, Larry Handley, Roy Jackson, Barry Billington, Lloyd Byars, Larry Boris, Gary Alexander, Harold Cole, Richard Blanch, Hugh Dorsey . . . *Third Row:* Edward Elliot, Larry Crowe, Joe Bigham, Steve Dewell, Dan Bradley, Jack Ellis, Lamar Cook, Curtis Jackson.

*Not Pictured:* Kenneth Keener.



### C-4

*Seated left to right, First Row:* Betty Jean Craig, Zoretta Carlisle, Evolina Freeman, Sue Harris, Carolyn Almand, Laverne Dodd, Pat Godwin, Linda Barrs . . . *Second Row:* Gail Bedford, Brenda Duncan, Barbara Huff, Lynda Allgood, Sybil Burns, Brenda Callahan, Joan Bailey, Sandra Garmmon, Judy Hunnicutt, Patricia Johnson, LaJune Mote . . . *Third Row:* Lamar Lewis, Gene Preston, Hoke Bradley, Fred Hayward, Alan Carter, Ronnie Davis, Alton Pruitt.

*Not Pictured:* Mary Ann Dennis, Billy Dean, Pete Mobley.



### C-5

*Seated left to right, First Row:* Shirley Hood, Isabelle Brooksher, Isabelle Walker, Brenchie Davis, Frances Gaudio, Paulette Fraser, Linda Sandifer . . . *Second Row:* Bobby Jones, Warren Barnes, George Levy, Willard Shelton, Herbert Vogt, Harold Bowen, Wayne Gay . . . *Third Row:* Calvin Bunn, Tony Noblitt, Harold May, Leigh Wyatt, Gene Spivey, Elwood McBerry, Ronnie Gilbert.

*Not Pictured:* Jimmy Futral, Joe Green, Gene Melton, Robert Ash, Connie Brown, Judy Edinger, Jerry Ellis, Larry Huckaby.





THE CLASS OFFICERS

- MARY IRBY . . . . . *President*  
 SANDRA PATE . . . . . *Vice-President*  
 RICHARD BRADLEY . . . . . *Secretary*

# FRESHMEN

## THE "OLD-TIMERS"

Ah, yes, ninth grade folk are really "in the know": what *amo* means; if  $2x=6$ , then  $x=3$ ; how the earth's tilting causes summer—and vacation—and winter—and vacation; how to muster; and *not* to forget about that unexcused tardy slip. The old-timers generously peddle their "info" to their subordinate subs for free.

### B-1

*Seated left to right, First Row:* Maxine Dodd, Sandra Fuller, Anne Wyatt, Nancy Baker, Norma Toward, Gloria Fields, Evelyn Hinson, Lois Franklin . . . *Second Row:* Frank Boone, Phil Darnell, Shirley Dailey, Linda Bullock, Gail Chastain, Elizabeth Bolton, Winston Duke, Jerry Powers . . . *Third Row:* Jerry Gazaway, Cleveland Doughty, Harvey Fogg, Richard Bradley, Pat Dickerson, Melvin Denney, Bill Beck. *Not Pictured:* Glynn Frazier.



### B-2

*Seated left to right, First Row:* Marylee Heery, Mary Irby, Sylvia Hutchinson, Anne MacDonald, Mary Hargett, Judy Gilmore, Leila Long, Helen Lawler . . . *Second Row:* Frank Jones, Elizabeth Kramer, Marlene Longino, Sue Mann, Eunice Meadows, Pat Lawson, Wendell Hammett . . . *Third Row:* Jimmy Howell, Kenneth Guffin, Bobby McClung, Jerry Russell, Charles Buchanan, Wayne Mosley, Calvin Hudson, Jack Grantham, Jerry Lambert. *Not Pictured:* William Hunting.





**B-3**

*Seated left to right, Front Row:* Margene Shelton, Sherry Rogers, Anne Ratterree, Mary Searcy, Sandra Pate, Rosemary Scraggs, Sara Mac Smith . . . *Second Row:* Jimmy Smith, Jeryl Sartain, Annette Wade, Peggy Waites, Nancy O'Hare, Bucky Ratcliffe, Johnny Weaver . . . *Third Row:* Glenn Peacock, Lynn Murphy, LaFitte Nabors, Phil Vincent, Richard Alred, Tommy O'Kelley, Jerry Youmans, Charles Sanders.

**B-4**

*Seated left to right, First Row:* Gail Sams, Pearly Herndon, JoAnn Ferrell, Rosalie Lake, Harriett Neves, Madeline Crawford, Joyce Andrews . . . *Second Row:* Rudeen Lynch, Sharon O'Melia, Sue Burch, Martha Tallman, Pat Tribble, Sandra Ivie, Linda Walker . . . *Third Row:* Lavonne Dickerson, Myra Sorrells, Larry Smith, Joe Looney, Tommy Williamson, Wayne Barnett, Betty McDonald, Judy Rasmussen.  
*Not Pictured:* Jimmy Mays, Shirley Brown.

**B-5**

*Seated left to right, First Row:* Pat Buice, Almeta Williams, Barbara McIntyre, Julian Lovern, Terry Bentley, Jessie Wood, Gayle Smith . . . *Second Row:* Rebecca Bennett, Ellen Brown, Sybil Sims, Donna Rae Pickles, Delores Dempsey, Mary Alyce Gay, Blanche Tyner . . . *Third Row:* Joyce Cobb, Jeanette Mainor, Linda Knight, Miriam Johnson, Imogene Dupree, Nancy Lawson, Kay Statham.

**B-6**

*Seated left to right, First Row:* Camilla Langford, Pat Brown, Martha Burke, Wannell Lynch, Iva Lee Driver, Mary Hester, Grace Crockett . . . *Second Row:* Lanny Waddy, Kenneth Whitley, Lamar Randall, Johnny Irvine, Forrest Buchanan, Thomas Blalock . . . *Third Row:* Jack Brooks, Hoyt Saxton, Berry Jackson, David Rose, Steven Phillips, Thomas Jones.

*Not Pictured:* Patricia Cohran, James Reece, Tommie Floyd, Bobby Joe Cohran.



# SUB-FRESHMEN

## THE "GREEN STUFF"

Fresh out of grammar school the sub-frosh are "impressed" with it all. "Seniordom" seems sooo---- far away and the big decision soo---- hard—academic, commercial, or will they wait for the General category "put upon" them? No school has ever had a finer bunch of greenery to support upper classmen in their activities.



THE CLASS OFFICERS

- JOHN RALEY . . . . . *Secretary*
- RONALD NOGGLE . . . . . *Vice-President*
- LARRY ELLIOTT . . . . . *Treasurer*



### A-1

*Seated left to right, Third Row:* Margie Anglin, Karen Billings, Eleanor Averett, Jean Bailey, Beverly Childers, Dale Boone . . . *Second Row:* Cora Westberry, Jane Eason, Earline Porter, Cherry Braswell, Carolyn Upchurch, Alice Sheffield, Sandra Waller, Mattie Bowman, Dorothy Coggins. . . *Third Row:* Diane Hunter, Diane Smith, George Scott, John Stembridge, Archie Romport, Gwendolyn Wright, Jayne Longino.

*Not Pictured:* David Chambers, Linda Jean Smith, Paul Fowler.



### A-2

*Seated left to right, First Row:* Virginia Ferrell, Beverly Hellams, Diane Ellington, Geraldine Lashley, Joy Scoggins . . . *Second Row:* Jeanette Miller, Jean Kimbell, Georgia Raven, Joyce Owen, Irene Lastinger, Brenda Farr, Priscilla Allen, Gail Foster . . . *Third Row:* Virginia Grant, Charlene Bradley, Jeanette Craig, Myra Mobley, Vivian Sims, Jean Cobb, Martha Sims.





### A-3

*Seated left to right, First Row:* Carolyn Pennell, Gloria Davis, Carole Kiddle, Rebecca Rodgers, Ann Crawford, Andrea Tribble . . . *Second Row:* Mary Burdette, Donna Dorsey, Margaret Singleton, Joyce Spivey, Nora O'Melia, Patricia Edwards, Barbara Brown . . . *Third Row:* Janice Green, Patricia Gardner, Idaliene Green, Maxine Bryan, Barbara Jackson, Sherry McNally.



### A-4

*Seated left to right, First Row:* Dana Anderson, Gail Pettite, Idyll Tyler, Judy Hollis, Rachel Harbin, Becky Brown, Danya Simpson, Peggy Jarrett, Carlene Priest . . . *Second Row:* Benny Hood, Eunice Crawford, Shirley McNally, Sandra Stewart, Renee Moore, Trudy Pruitt, Jacque Mauldin, Nancy Stout, Johnny Honea . . . *Third Row:* Nicky Kirkland, Jerry Kidd, Jerry Griffin, Donnie McIntyre, Ralph Avera, Robert Freeman, Neil Copelan, Randy Jones, Bobby Saxton, Edwin Caudell, Danny Mann.



### A-5

*Seated left to right, First Row:* Danny Yancey, Diane Blankenship, Betty Jo Lamunda, Carol Oliver, Martha Clower, Sally Bentley, Kathy Melton, Joe Hood . . . *Second Row:* Carl Caswell, Charles Mann, Tommy Williams, Leslie Witherington, Kay Daniel, Arthur Allen, Ronald Fairrel, Benny Brannon, Larry Mosley . . . *Third Row:* Jerry Ham, Clint Martin, Winfred Wood, Charles Huggins, Hal Alexander, Paul Hayes, Norman Trowell, LeRoy Mauldin.

*Not Pictured:* Tony Wilbanks, Joe Dempsey.



## A-6

Seated left to right, Front Row: Benny Benefield, Jerry Davis, Paul Taylor, Shirley Smith, Margo Daugherty, Diane Dailey, Sandra Brantley, Michael Allen, Derry Smith, Hollis Tinsley . . . Second Row: Ronald Jones, Ronnie Cox, Edgar Brooks, Ronald Banks, Boots Mashburn, Morris Williams, Ronald Noggle, Jimmy Sartain, Jimmy Fleming, Tommy Smith . . . Third Row: Bobby Tyler, Joseph Allen, Billy Cox, Danny Wilson, Jimmy Stark, James Allen Johnson, Gary Dewel, Robert Hill, Homer Black, Larry Hepner.

Not Pictured: Jerry Stewart.



## A-7

Seated left to right, First Row: Ronald Lanier, Bobby Summer, David Harris, Dickie Burns, Eva Brown, Howard Allgood, Jimmy Baskin, Mike Stanford, Wayne Hill . . . Second Row: Michael Jones, John McClendon, Michael Watts, Bobby Fleming, Nathaniel Smith, Gary Bruton, Larry Knight, Alfred Streetman, Joe Lee . . . Third Row: John Raley, Albert Mauldin, Tommy Dunlap, Donald Sykes, Tracy Barnes, Jack Hudson, David Thomas, Mike Backus, Bill Miller.

Not Pictured: William Mayberry, Elizabeth Brooksher.



## A-8

Seated left to right, First Row: Lyle Letter, Frances West, Janice Woodward, Jane Stephens, Annette Ball, Gail Bannister, Sam Brantley . . . Second Row: Pete Folds, David Jackson, Melvyn Smith, Ted Davis, Jimmy Camp, Fred Randall, Jerry Griggs, Jerry Ergle, Stanley Bonner . . . Third Row: Ralph Chambers, Doug Gibson, Larry Elliot, Ronald Clark, Morrison Huckaby, Billy Black, Monroe Jones.





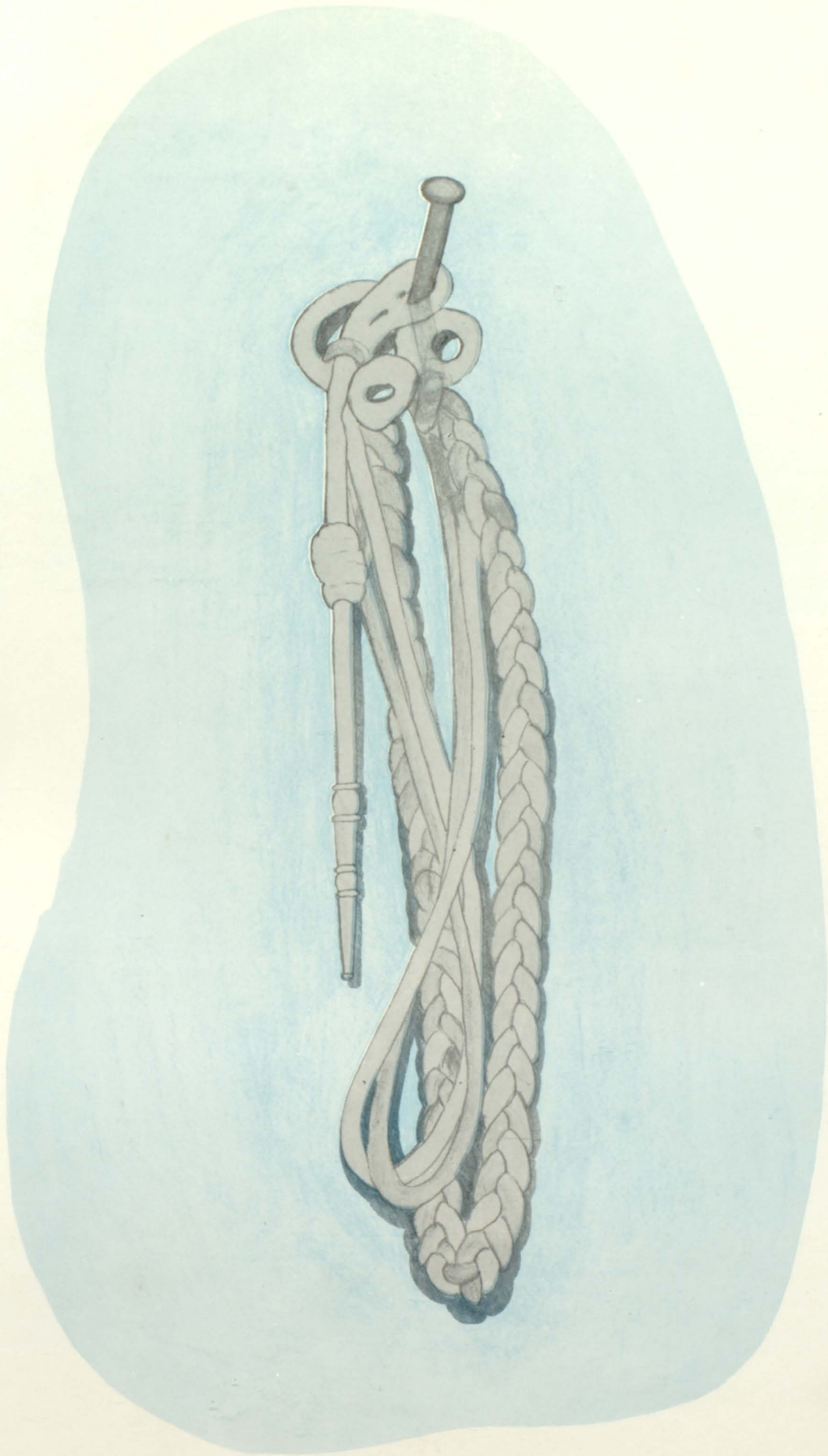

Military...



# So Proudly We Hail---

## REGIMENTAL STAFF



Left to Right: Bobby Sellers, Barry Billington, Charles Thompson, Jerry Ellis.



Left to Right, First Row: R. Settle. Second Row: C. Meadows, S. O'Daniel. Third Row: L. Boris, W. Berey, E. Mitchell, H. Vogt.

## Military Personnel



Major George F. Spayd



Sgt. James F. Lockwood



Sgt. C. Kenneth Sticher



Sgt. Harry A. Morgan

## "NONCOMS"



Left to Right, First Row: J. Futral, E. Gary, D. Taylor, L. Byars, S. Smith. Second Row: E. Lynch, Kenner, E. Barber, J. White, L. Huckabee, J. McCannon. Third Row: W. Mosley, J. McCurdy, R. Stone, D. Honea, L. Cook, C. Jackson. Fourth Row: R. Norris, F. Lee, R. Pinion, B. Pierce, L. Crowe, B. Tucker. Fifth Row: G. Levy, D. Bradley, J. Whitted, R. Kislings, F. Hayward, P. Irvine. Attention!

## RIFLE TEAM: "CEASE FIRE"



Left to right, First row: Denny, Fogg, Meadows, Dickerson, Rose. Second row: Crow, Barrow, Williams, Lee.





CADET LT. COLONEL  
ROBERT SETTLE



MISS BEVERLY BLALOCK  
*Sponsor*



CADET MAJOR  
ROGER PEITSO



MISS DIANE YOUNG  
*Sponsor*



CADET CAPTAIN  
WILLIAM CRANE



MISS JANE CHAN  
*Sponsor*



CADET CAPTAIN  
WILLIAM BEREY



CADET 1ST. LIEUTENANT  
LARRY BORIS



CADET 2ND. LIEUTENANT  
EDWARD MITCHELL



CADET CAPTAIN  
HERBERT VOGT



MISS REBECCA BENNETT  
*Sponsor*



MISS CHARLOTTE DUNLAP  
*Sponsor*



MISS JOANNE RAGSDALE  
*Sponsor*



MISS SHIRLEY BROWN  
*Sponsor*

## ROTC

The cadet program at Hapeville High is the junior division of the ROTC, whose chief mission is to lay a foundation of intelligent citizenship within the student and to give him such basic training as will benefit him when he becomes a member of the military service.

## Military IV

Membership in the Military IV unit is on the selective basis and therefore is a creditable achievement within itself. This group serves the Army Staff as assistant instructors in classroom tactics and assists with precision marching on the field. They are an asset to the cadet corps.

CADET LT. COLONEL  
PHILLIP JONES



CADET MAJOR  
ERIC HYDE



CADET LT. COLONEL  
COLEMAN MEADOWS



CADET LT. COLONEL  
HERBERT MOORE



CADET LT. COLONEL  
JOHN WILKES



CADET LT. COLONEL  
JOHN BARROW



CADET LT. COLONEL  
RONALD BROGDON



MISS PAT TERRY  
*Sponsor*



MISS BEVERLY BUREL  
*Sponsor*



MISS LYNDA ALLGOOD  
*Sponsor*



MISS JOANN FERRELL  
*Sponsor*



MISS JOYCE TOLAR  
*Sponsor*



MISS DOROTHY HILL  
*Sponsor*



# ROTC

## Company A



CADET CAPTAIN  
CARL JUSTUS

MISS  
JUNE CONNALLY  
*Sponsor*

CADET 1ST. LIEUT. MISS GAIL SIMPSON  
EDWARD BUREL *Sponsor*



CADET CAPTAIN  
RALPH FLURY

MISS MAGILENE  
STEPHENSON  
*Sponsor*

CADET 1ST. LIEUT.  
WILLIAM SORRELLS

MISS  
ZORETTA CARLISLE  
*Sponsor*



CADET 1ST. LIEUTENANT  
LARRY BASKIN

MISS JANE HARRIS  
*Sponsor*



CADET 1ST. LIEUTENANT  
JERRELL ANDERSON

MISS INEZ SANDERS  
*Sponsor*



CADET 1ST. LIEUTENANT  
ROBERT TEDDER

MISS PATSY LEE  
*Sponsor*



CADET 1ST. LIEUTENANT  
MELVIN DENNEY

MISS ROSALIE LAKE  
*Sponsor*



CADET 1ST. LIEUTENANT  
SIDNEY O'DANIEL

MISS DIANA MCGUIRE  
*Sponsor*



CADET 1ST. LIEUTENANT  
WILLIAM SMITH

MISS KAY JONES  
*Sponsor*



## Company B





Clubs...



# The HORNET

*Editor-in-Chief*..... JAMES DOWDEY  
*Associate Editors*..... KATHLEEN PAYMENT, JANET KEY,  
 BEVERLY BLALOCK, JIM ROBERTS  
*Senior Staff Writers*..... LINDA BABB, JOEL BAILEY,  
 DAVID CROKER, KATIE JO GARDNER, JOYCE GREEN,  
 GERALD GUFFIN, MARY HIXSON, ROSEMARY HUTCHINS,  
 LORAYNE KELLEY, LAFAYETTE LYNCH, VIRGINIA PIERCE,  
 SUE RATCLIFFE, BOBBY SETTLE, JERRY STEMBRIDGE,  
 BETTY VAUGHAN.  
*Business Manager*..... SUE CONKLE  
*Associate Managers*..... COLEMAN MEADOWS, JANE HARRIS  
*Faculty Adviser*..... MISS ANNE BEAUMONT

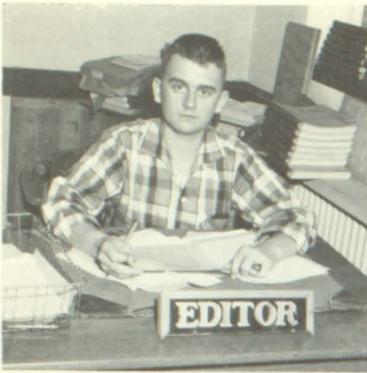

JAMES DOWDEY  
*Editor-in-Chief*



SUE CONKLE  
*Business Manager*



Page Editors determine the direction of the next issue.



Miss "Bo," she "know" you'll write and rewrite—even *past* the deadline.



Left to Right: First row: J. Mainor, B. Macdonald, M. Hargett, Mary Stewart, M. Searcy, P. Robinson, O. D. Johnson. Second row: N. Kirkland, J. McKee, M. Williams, R. Bradley, F. Hayward, B. Pierce, J. Baskin, F. Buchannan. Third row: J. Longino, M. Sims, N. O'Melia, J. Camp, L. Cook, R. Norris, C. Brown, J. Green, D. Young, B. Lamunda.

## '56 HORNET STORY

The HORNET story has for five years been top flight school newspaper business according to journalistic ratings. It has been no easy job, therefore, for a staff of totally "green" newsmen to follow suit in 1956.

Getting news items "dressed for print" in time to get the same news to students before the "stale" line, has posed the staff's problem of the year. It has been a good year, however, under the direction of a good adviser for a good school.



It pays to advertise with these fellas.



Proofreaders look long and hard for commas and misspelling.



Reporters get the facts, folks, just the facts.





HOMEROOM REPRESENTATIVES

Left to Right, First row. Jane Chance, Jean Kimbell, Sue Burch, Linda Barrs. Second row: Linda Bullock, Ellen Brown, Elaine Smith, Dana Anderson. Third row. Betty Ivie, Charlotte Dunlap, Brencie Davis, Sandra Pate, Gail Patton, Sylvia Hutchinson, Dot Powell, Connie Harris, Maidie Van Jones, Maxine Bryan, Tommie Floyd, Linda Smith. Fourth row: Teddy Davis, Charles Huggins, Gary Dewel.

These Representatives sold annuals to everybody and his brother.



Diane may not look like she stepped from *Vogue*, but she gets the work done.



It's no use talking, Joyce; Jann doesn't hear a thing.



Myrna and Mary confer on what's been typed.



Big three discuss what's done, what's to be done.

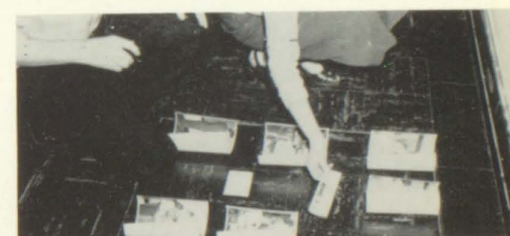

James and Miss "Bo" fixing up the *Hornet* page.



Putting the annual together isn't all work, Bobby and Miss Wells have a little laugh.



Most of the staff deciding "How shall the cover be?"

# 1956 Hilltop Staff

*Editor-in-Chief*.....JOYCE GREEN

*Associate Editors*.....JOYCE TOLAR, JAMES DOWDEY, DIANE YOUNG, JOHN KRAMER, JANN DRAKE, MARSHALL MILLER, NANCY SIMPSON, SUE CONKLE, BEVERLY BLACKLOCK, JIMMY SUMNER, BOBBY SETTLE, NORMA DAVIS.

*Business Manager*.....FRANCES TINSLEY

*Circulation and Advertising Managers*.....CHARLEEN CALLAHAN, CONNIE HARRIS, MYRNA LANDRUM, HILDA CAMP.

*Typists*.....MARY HIXSON, MARGARET PALMER



JOYCE GREEN  
*Editor*



FRANCES TINSLEY  
*Business Manager*

MISS WELLS, *Adviser*

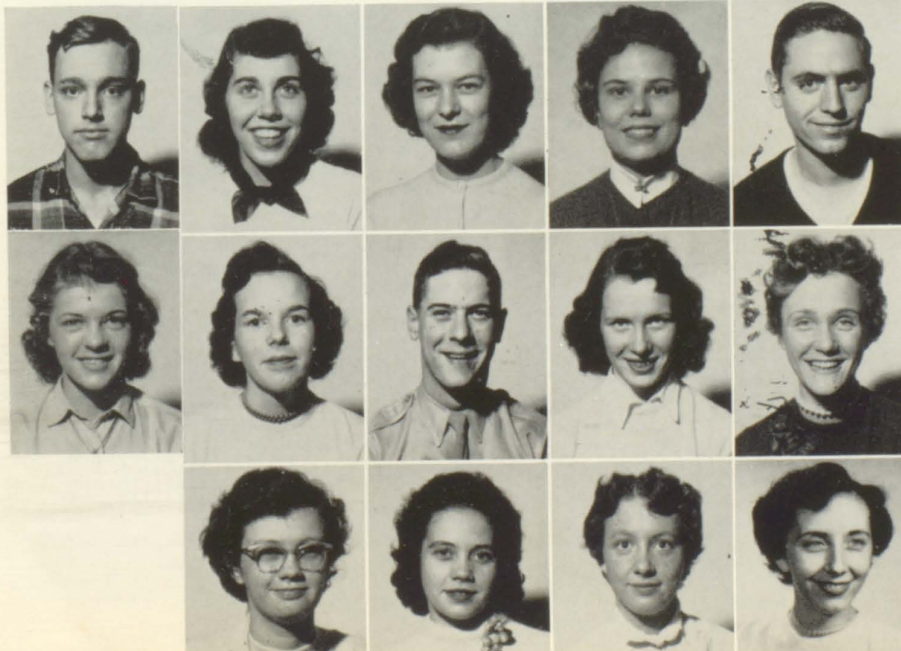



"Raise funds to help the needy" is the cry of the Red Cross anywhere it operates.



Left to Right, First row: (Officers) C. Redding, S. Fuller, S. Conkle, J. Dorsey. Second row: I. Lassinger, J. Odom, C. Swicegood, S. Bentley, A. Tribble, B. Jackson, J. Mauldin. Third row: P. Buice, J. Ferrell, S. O'Melia, J. Pinkston, S. Smith, N. O'Hare, C. Westberry, C. Almond, Z. Carlisle, G. Simpson, V. Bowers. Fourth row. S. Brantley, J. Bevis, C. Hudson, B. Fleming, J. West, P. Terry, G. Chastain, P. Elkins, M. Bailey.

## Clubs Serve the School in Social Activities . . .

**KEY CLUB:** To serve the school and the community; and to prepare for useful citizenship.



Left to Right, First row: L. Lynch, H. Steed, Mr. Ellinas, R. Peitso, J. Barrow. Second row: E. Hyde, S. O'Daniel, E. C. Braden, J. Bowen, B. Crane, H. Spivey, H. Bradley, N. Newton, J. Roberts, A. Newton, D. Croker, J. McKee, G. Hammett, D. Tribble, B. Stone, M. Shuman, K. Williams, R. Bradley, J. Dowdey, R. Davis, D. Tribble.

**Y-TEENS:** To promote world-wide Christian fellowship — Junior order of Y. W. C. A.



Left to right, First Row: J. Stephens, B. J. Lamunda. Second Row: L. Bullock, S. M. Smith, J. Longino, N. O'Hare, G. Raven, P. Gardner, S. Hutchinson, L. Long, N. Baker. Third Row: E. Kramer, J. Gilmore, M. Longino, A. Wade, S. Mann, P. Lawson, C. Kiddle, V. Sims, K. Melton, I. Green, A. MacDonald. Fourth Row: C. Dunlap, N. Jones, J. Ford, D. Powell, S. Scoggins, M. Kennedy, A. Hughes, F. Pettite, C. Moore, B. Mitchell, K. Jones, S. Ratcliffe, G. Simpson, B. Blalock, J. Kelley, K. Payment. Fifth Row: P. Robinson, A. Akin, M. Bailey, E. Price, C. Tatterson, M. Stewart, D. McGuire, R. Hutchins, J. Chance, J. Key, M. Landrum, B. Vaughan.



### STUDENT COUNCIL

These are the Students who keep our School running smoothly. They act as a medium between the faculty and students.

Left to Right, First Row: B. Crane, J. Key, L. Babb, L. Kelley, J. Harris, B. Hellams, M. Hixson, A. McDonald, B. Callahan, C. Callahan, E. McCannon, J. Ellis. Second Row: J. Johnson, L. Lynch, B. Ray, H. Sims, K. Bennett, C. Dunlap, A. Ingram, D. Davis, B. Tyner, J. Rasmussen, D. McGuire, N. Copelan. Third Row: J. Lee, B. Stone, C. Baughman, V. Pierce, R. Hutchins, R. Rodgers, W. Wright, L. Smith, S. Burch, H. Steed, G. Peacock. Fourth Row: J. Drake, R. Bradley, A. Newton, E. Hyde, H. Spivey, C. Huggins, M. Huckaby, C. Doughty. Fifth Row: C. Chance, C. Chapman, J. Bowen, H. Bradley, D. Tribble, T. Price, J. Gaway, L. Bevis, M. Denney.



## And In Citizenship Projects . . .

**LIBRARY STAFF:** The library workers say to the students: "A book in hand is worth ten on the shelf."



Seated: E. McCannon, K. Martin, N. Toward, G. Chastain, M. Hargett, S. Smith. First Row, Left to Right: J. Miller, J. Lambert, L. Bullock, R. Jones, H. Lawler, L. Long, M. Singleton. Second Row: S. Phillips, D. Wilson, P. Allen, J. Scoggins, B. Hellams, M. J. Sudderth, T. Noblitt, M. Irby.

### CAFETERIA STAFF

Mrs. Webb serves her "hired help" just before regular lunch period.



Generous helping there, girls—



### AUDIO VISUAL

Picture—camera—action—need we say more?



Seated, Left to Right: G. Hammett, T. Wheeler, L. Randall. Second Row: J. Sartain, P. Dickerson, W. Sorrells, D. Taylor. Third Row: T. Floyd, J. Ford, C. Dunlap, L. Murphy, G. Givens. Standing: T. Bentley, L. Crow, A. Mauldin, H. Steed, J. Futural, N. Newton, J. Norwick, J. Sumner, J. Barrow.

### CLINIC STAFF

We are the official "pill-pushers" of H. H. Left to Right, First Row: K. Payment, J. Connal, M. Palmer, L. Dickerson. Second Row: J. Andrew, B. Blalock.





# Music is Included

DIRECTOR M. T. CRISMAN

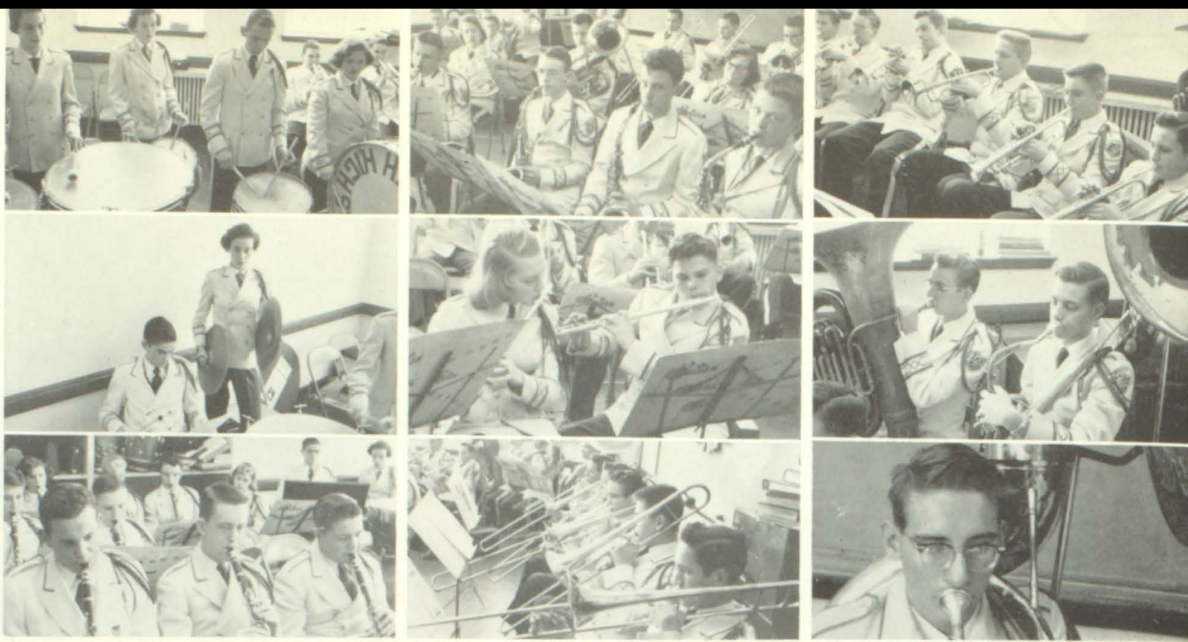

## BOYS' DOUBLE QUARTETTE



Left to Right: E. C. Braden, J. Stembridge, N. Newton, J. Williams, M. Shuman, B. Settle, R. Brogdon, G. Hammett, Mrs. Lynn Docie, Director.

## In The Day's Schedule

— BOTH CHORAL AND BAND

## THE CONCERT BAND



## LATIN CLUB

55 B.C.—Straight from Rome—"pueri et puellae" represent a Latin Club presentation.

Left to Right: First Row: G. Hammett. Second Row, Kneeling: M. Neill, J. Chance, B. Camp, S. Pate, B. Vanghan. Third Row: L. Byars, J. McKee, L. Lynch, M. Irby, J. Harris, E. Kramer, L. Boris, B. Callahan, B. Davis, R. Tatterson, G. Simpson, S. Rogers, R. Scraggs, V. Bowers.





# Vocational Clubs

## Emphasize "Work" and School

Domestic "Little Sisters" of the Senior Club

### JUNIOR F. H. A.



Left to Right, First Row: S. McNally, L. Franklin, S. Sims, G. Foster, M. Sims, P. Allen, S. Pate. Second Row: S. McNally, H. Neevy, L. Dickson. Third Row: J. Spivey, G. Raven, P. Tribble. Fourth Row: C. Bradley, S. Hutchinson, M. Burdett, J. Green. Fifth Row: A. McDonald, P. Lawson, S. Mann, J. Miller, J. Scoggins. Sixth Row: J. Gilmore, L. Long, N. O'Hare, B. Farr, D. Ellington. Seventh Row: P. Gardner, A. Tribble, M. Singleton, G. Chastain, P. Waites. Eighth Row: A. Williams, A. Ratterree, E. Crawford, P. Buice, A. Wade. Ninth Row: M. Searcy, S. Smith, N. Baker. Tenth Row: D. Anderson, L. Bullock, M. Hargett, J. Hollis.

### SENIOR FUTURE HOMEMAKERS

In general, future homemakers cook, sew, raise money for scholarships and prepare themselves for a successful future.



Left to Right, First Row: E. Price; R. Hutchins, D. Davis, C. Tatterson. Second Row: C. Dunlap, G. Crockett, M. Stewart, M. Jones, C. Raven, L. Mote, K. Gardner. Third Row: S. Conkle, M. J. Sudderth, A. Akin, M. Bailey, M. Neill, H. Stark.

### DIVERSIFIED COOPERATIVE TRAINING

Offers students over sixteen years of age an opportunity to combine classes and "job" experience.



First Row: Left to Right: C. Nicholson, E. Bucknall, M. Coggin, D. Wilson, M. Duncan, E. Allison, J. West, B. Vogt, E. Dennis. Second Row: M. Watkins, C. Carlisle, E. Chapman, J. Williams. Third Row: J. Kite, G. Givens, D. Waddy, F. Grantham, D. Williamson, D. Otwell, W. Campbell.



## SPANISH CLUB

Here are the lively Senores and Senioritas of the Circulo Espanol.



Seated, Left to Right: P. Elkins, E. Colbath, C. Chance, G. Justus. First Row: L. J. Mote, J. Ford, J. Braswell, C. Chapman, J. Key, M. Bailey. Second Row: J. Connally, J. Thompson, L. Woods, D. Croker, R. Stone, J. Kramer, J. Saxton, R. Peitso, M. Sudderth, A. Akin.

## SCIENCE CLUB

THIS IS THE AGE OF SCIENCE—MEMBERS OF THE CLUB ARE SHOWN ENGAGED IN THE VARIOUS LABORATORY EXPERIMENTS

Explosions . . . atoms . . . valences . . . radicals . . . all of these and more, too, make up this scientific minded group.

OFFICERS: R. Bradley, R. Peitso, H. Spivey, M. V. Jones, N. Newton.



## Academic Clubs

Recognize . . .

### FUTURE BUSINESS LEADERS OF AMERICA



Left to Right, First Row: M. Hixson, M. A. Coggin, J. Harris, J. Tolar. Second Row: M. Palmer, J. Chance, N. Simpson, B. Blalock, S. Ratcliffe, M. Bailey, P. Elkins, K. Jones, L. Smith. Third Row: A. Akin, F. Tinsley, C. Swicegood, E. Bucknall, J. Key, R. Hutchins, H. Camp, A. Ingram, J. Kelley, E. Dyche.



# Distinct

## Achievement

### HAPEVILLE HIGH SCHOOL

#### SAVINGS BANK

1955-56

THE BEST THRIFT STORY of 1956 is that the H.H.S. Bank won the achievement trophy for the fourth consecutive year in the GREATER ATLANTA high schools program for the highest percentage of student participation in savings.

#### BANK DIRECTORS AND TELLERS



Left to Right, First Row: C. Upchurch, C. Braswell, C. Chapman, F. Pettite, B. Tyner, B. Morgan. Second Row: S. Bentley, G. Sams, B. McDonald, F. Gaudio, G. Simpson, L. Allgood, N. Jones, J. Green, P. Allen. Third Row: D. Simpson, S. Brantley, A. Ball, J. Woodward. Fourth Row: S. Conkle, G. Foster, C. Kiddle, D. Young, A. Wade, A. Ingram, B. Blalock, L. Kelley, J. Key, D. Tribble, E. Colbath, J. West, M. Irby. Fifth Row: N. Simpson, J. Harris, J. Braswell, N. Davis, J. Drake, S. Lucas. Sixth Row: H. Camp, D. Mainor, J. Chance, J. Harris, L. Babb, D. Davis. Seventh Row: K. Gardner, J. Tolar, J. Kelley, G. Hammett, B. Crane, C. Chance. Eighth Row: J. Green, L. Lynch, N. Newton, E. C. Braden, J. Dowdey, V. Wood. Ninth Row: F. Buchannan, H. Steed, R. Peitso, J. Tedder, D. Pickles. Tenth Row: D. Waddy, C. Thompson, T. Smith. Eleventh Row: W. Hammett, F. Hayward, G. Spivey, B. Sumner, T. Williams.

**THE BETA CLUB:** Honor in academic averages; in service to school and community; in character.



Left to Right, First Row: E. McCannon, B. Skelton, P. Robinson, J. Green, J. Tolar, M. Stewart, M. V. Jones, M. Hixson. Second Row: M. Coggins, A. Pearson, B. Blalock, B. Ray, J. Drake, L. Lynch, J. Key, S. Pate, J. Roberts, N. Newton, J. Dowdey. Third Row: T. Henderson, G. Hammett, J. Tedder, C. Meadows, B. Vaughan, J. Harris, J. Braswell, E. Bucknall, J. Chance, S. Ratcliffe, K. Jones, P. Elkins, B. Vogt, B. Canup. Fourth Row: J. Saxton, R. Stone, R. Darnell, G. Justus, J. Beatenbaugh.

**LETTER CLUB:** These are the Letter Clubbers who have been outstanding in athletics or fine arts . . .



Left to Right, First Row: H. Camp, J. Harris, J. Braswell, K. Jones, J. Harris, C. Chapman, J. Key, L. Smith, J. Kelley, T. Floyd, S. Ratcliffe. Second Row: D. Tribble, G. Bruton, N. Newton, B. Ray, B. Settle, D. Tribble, E. C. Braden, R. Darnell, M. Stewart, J. Ragsdale, J. Dorsey. Third Row: J. Williams, W. Sorrells, Hoke Bradley, H. Spivey, R. Brogdon, J. Bowen, J. Roberts, W. Shelton, C. Thompson. Fourth Row: G. Hammett, Ronald Bradley, Richard Bradley, J. Norwick, E. Hyde, S. Woodward, D. Taylor, J. Barrow, J. Jones. Fifth Row: M. Shuman, L. Baskin, B. Crane, B. Tucker, Hoyt Bradley, P. Brooks, R. Alred, B. Sellers, K. Williams.



SENIORS' MEMORIES

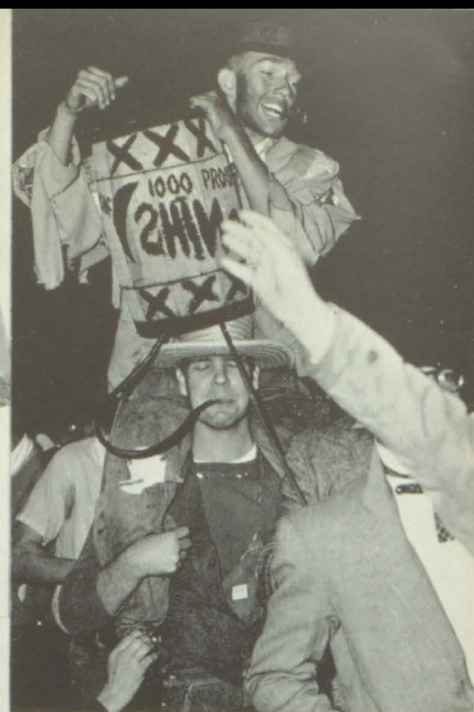
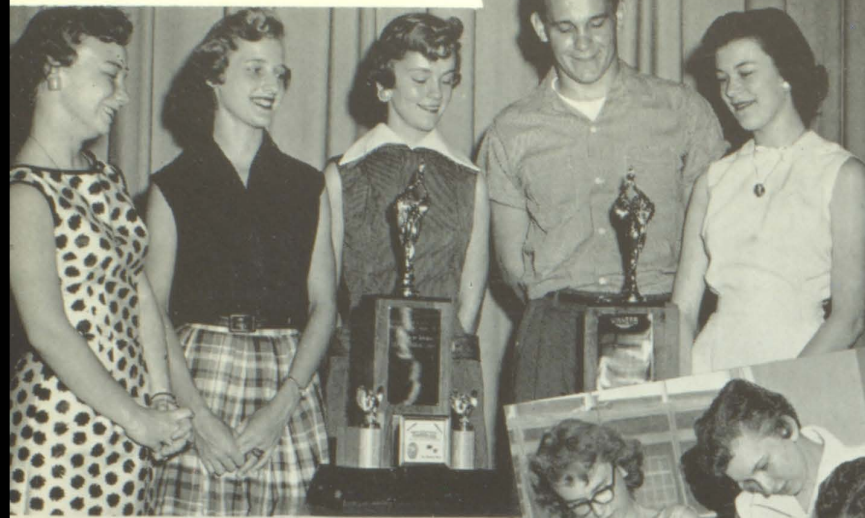



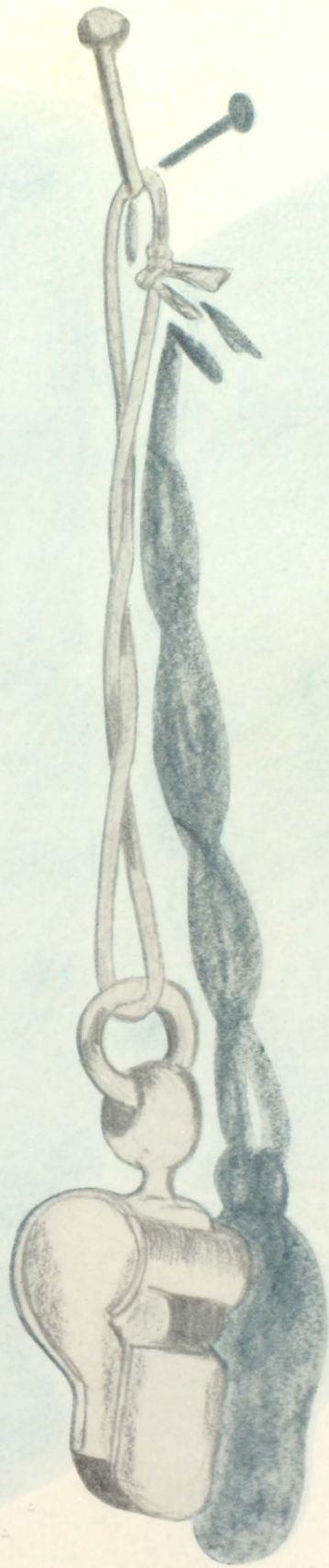

Sports...



# To Cheer Us On . . .



LORAYNE



VIRGINIA



LINDA



"TEX" STEED



Left to Right, First Row: Braswell, Jane Harris, Chapman, Key. Second Row: Jonita Harris, Kelley, Jones, Floyd, Smith.



BEVERLY

CAROL



MARTHA



JUNE





**HORNET SQUAD**



Fourth Row, l. r.: J. Barrow, R. Brogdon, R. Alred, J. Roberts. Third Row: B. Sellers, J. Bowen, M. Shuman, J. H. Bradley, R. Bradley, T. H. Bradley, J. Jones. Second Row: J. Wall, R. Pinion, B. Crane, C. Thompson, K. Williams, B. Tucker, R. Kisling, W. Sorrells. First Row: G. Hammett, E. Hyde, A. Sills, D. Mitchell, S. Woodward, P. Brooks, L. Baskin.

# Football...

**THE COACHING STAFF**



Head Coach Brewer, Line Coach Howard, and Backfield Coach Campbell.

**1955-56 SCORES**

Hapeville	31	Jonesboro	6
Hapeville	24	Campbell (Smyrna)	13
Hapeville	9	Campbell (Fairburn)	9
Hapeville	0	Southwest DeKalb	6
Hapeville	7	Avondale	19
Hapeville	0	Sylvan	30
Hapeville	6	Marist	13
Hapeville	12	Druid Hills	20
Hapeville	0	Chamblee	44
Hapeville	19	College Park	33

**THE MANAGERS**



Head Manager, Tommy Kirby, explains "checking system" to his assistants.





# Varsity Players Of Long Standing . . .

BARROW—Rough and rugged Johnny guards those boys!

BROGDON — Left guard "Ape" has a job keeping opponent from breaking through. He is the man to do it.

BRADLEY—As a fullback, Hoyt—up and at 'em—lead Hornets to victory many times.

SHUMAN—Successful half-back whose specialty was "long runs"—60, 70—even 90 yards!

JONES — "Nac" plays end in top style. First class pass plans, too.

BOWEN—Jack's position as right tackle meant a lot in winning a game.

ROBERTS — Jim's got that ball and takes off for a long run.

BROOKS — Paul "centers" the ball.

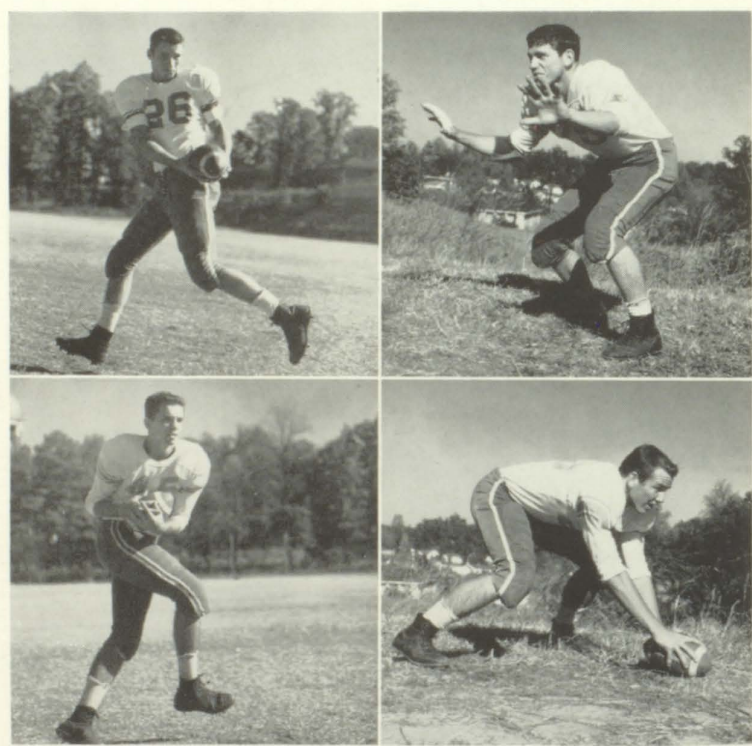

## ◀ PROSPECTIVE VARSITY HORNETS:

Left to Right, First Row: Taylor, Burns, Pruitt, Harris, Raley, Boone. Second Row. Tinsley, Tyler, Handley, Smith, Hudson, Gazaway, Billington. Third Row: Wills, Ellis, Martin, Mobley, Cook, Bowen. Fourth Row: Jackson, Hayward, Whitted, Bigham, Medlock.





In the clear for another TD—Shuman vs. College Park.



They fly through the air, summoning up some School Spirit to "conjure" College Park.



Bill Crane, "specs" and all, carries down the field —way, way down—nearly to College Park city limits.

## Hapeville vs College Park

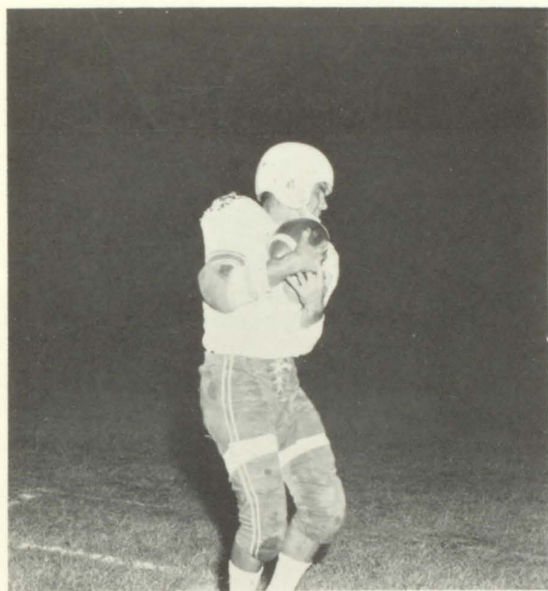

Johnny Wall hugs tight—Brewer don't 'low' no fumbling in this game.



Betty Brewer gets twirling tip—the gag?—C. W. O'Hornet.

### THE HUDDLE



Rams close in on "Funny Face" as he "rams" forward.

That just-before-the-game-starts huddle.

16 tons of muscle and blood—and "Ape" is side-lined.







Is all this attention for broken teeth or Barrow?

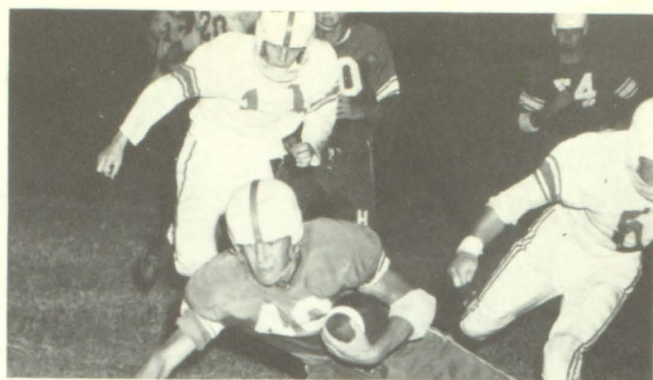

With two Smyrna tacklers about to pile on, Hoke makes a perfect landing.

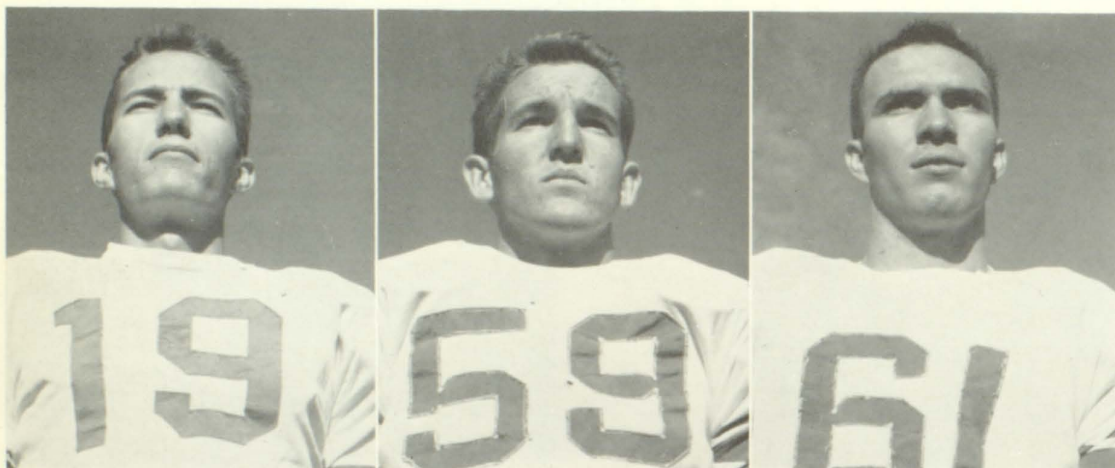

CRANE—Quarterback Bill played heads-up football.

BRADLEY—"Funny Face" is a good right halfback.

SHELTON—Due to his broken arm, Willard had to yield more moral support rather than physical support, this season.

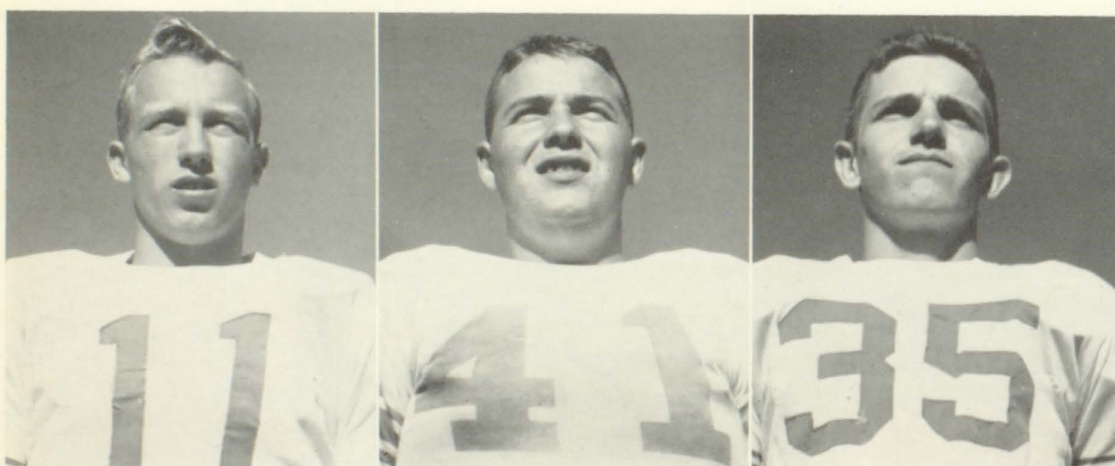

BASKIN—Larry, right halfback, plays "hard" football every season.

HYDE—"Goober" both offense and defense, still he another season of being right good.

THOMPSON—"Charlie" has really come through for the Hornets this year at left halfback. Lucky for the Hornets he'll be back next year.

Townsend back at work, calling H.H.S. games.

Figure it out real careful now, Norwick.

Co-Captains—Bradley Twins...







"Funny Face" in full warpaint at Marist; makes gain on end run.



Halfback Thompson breaks into the clear against Sylvan giants, but not for long.

SORRELLS—William is line-backer on defense and fullback on offense. He's looking forward to returning to these positions next year.

WALL — Johnny's tough and can just about outplay 'em all. Opponents doubt if anybody can take right end away from him.

WOODWARD — Watch Sam next season in guard position.

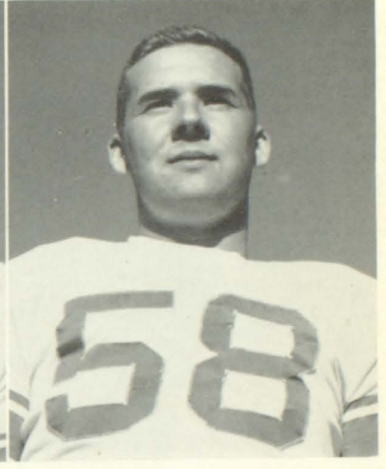
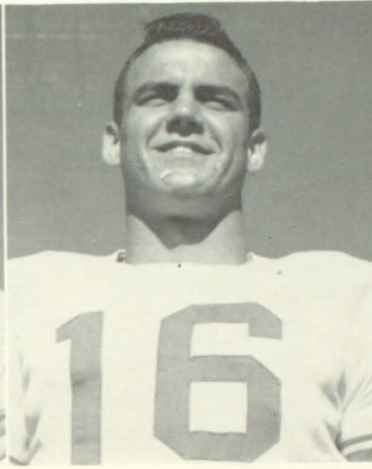
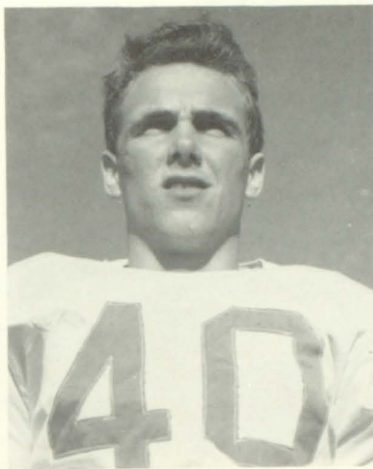

MITCHELL — Don as a left guard—the 16 ton Lad.

ALRED — Richard has played Grade A football as a center this season.

SELLERS — Left tackle — Bobby really knows his "stuff."

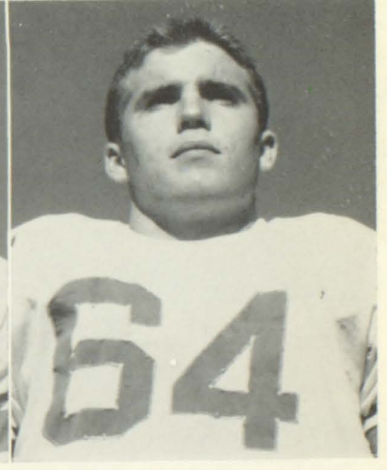
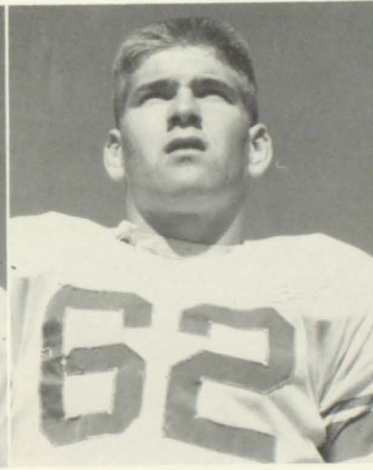

Imagine Fairburn getting "Funny Face" Bradley!





# Varsity HORNETS...

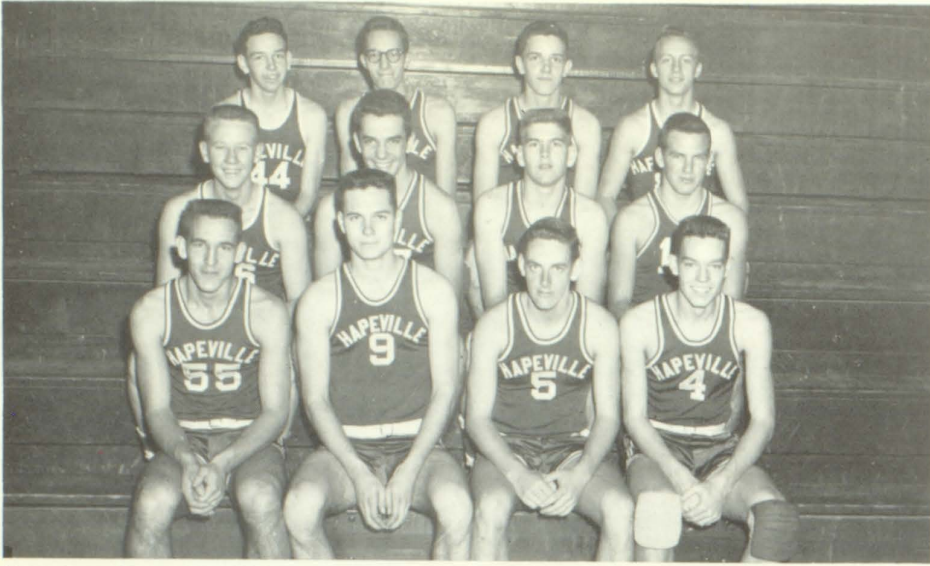

Front Row: H. Bradley, M. Shuman, H. Spivey, R. Bradley. Second Row: S. O'Daniel, J. Roberts, R. Alred, P. Brooks. Third Row: T. Henderson, B. Crane, C. Thompson, L. Baskin.

Managers, Hoyt Bradley and Ronald Bradley get things in the bag.



Coach Campbell glumly "figures" the situation.

Harvey Spivey, Captain



Mark Shuman, Co-Captain



Wonder who will get that ball?

Refereeing puts Deck in a "sweat".

Tommy comes in with the ball while Mark watches.

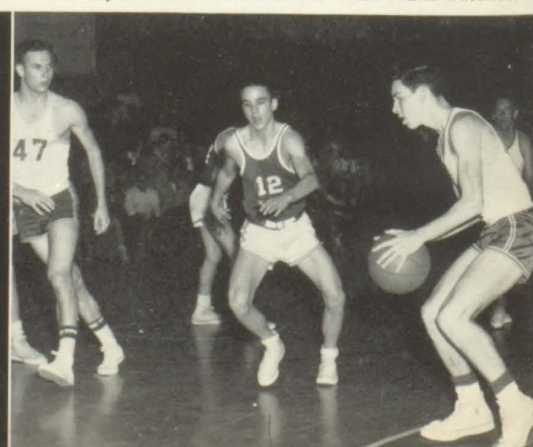
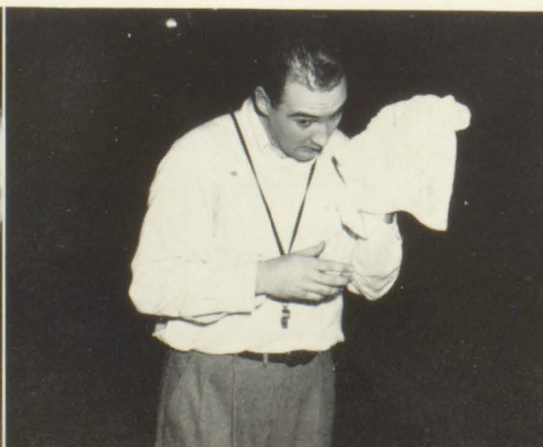
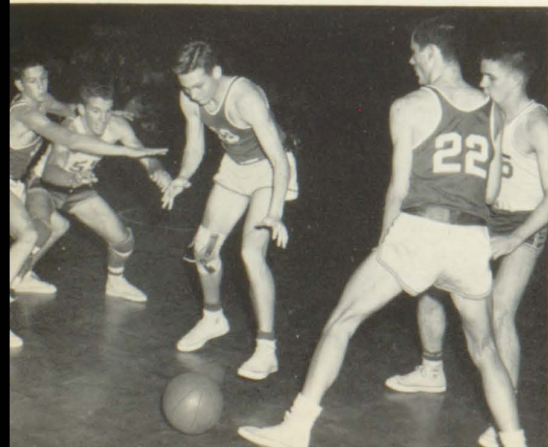



Carol Ann raises the score.



Two more points—thanks to our gal "Sal".



*"Hornet Games Mean Lots of Action"*

Spivey drives down court, closely guarded by College Park.



on the  
Courts...

Spivey's push shot.

Shuman to—O'Daniel?

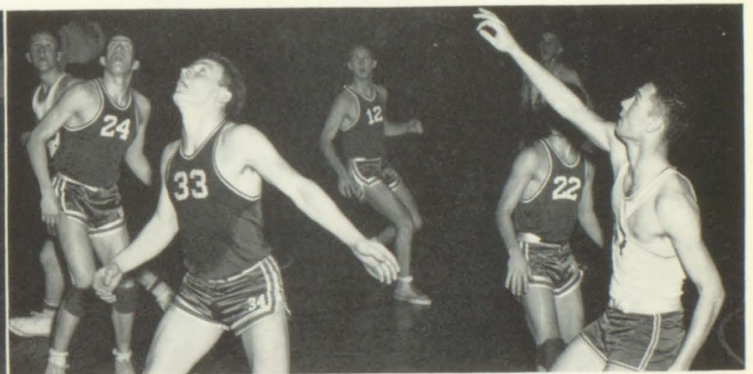
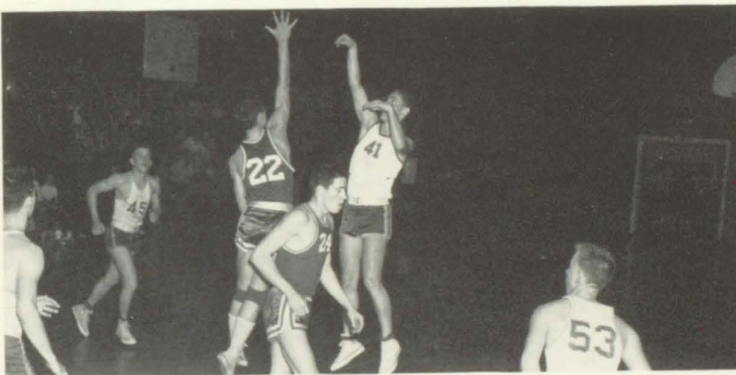

**B-TEAM CHEERLEADERS**

**B-TEAM SETS GOOD RECORD**



Left to Right, Front Row: P. Terry, A. Hughes, S. Ratcliffe.  
Back Row: H. Sims, D. Davis, S. Sims.



Left to Right, Front Row: J. White, J. A. Johnson, J. Bigham.  
Back Row: D. Robinson, J. Mays, T. Smith.



# Varsity - - HORNETTES



Front Row: L. Pitts, D. Mainor, H. Camp, S. Ratcliffe, L. Smith. Back Row: M. Stewart, B. Wilson, J. Kelley, K. Jones, C. A. Smith, B. Duncan.



Coach Howard—The "little monster" changes defense pattern, but quick—it was College Park, too!

Sally, let's go!



Better hurry, Carol!

Leave it to the girls! The Hornets have played against odds but they never lose their spirit. It takes hard practice which all the Hornets really do. They go in the game with a smile on their face, play a hard game, and then come out of the game with that same smile.



Managers "Rosie" and Tommy get records.



DORIS MAINOR  
BEATRICE WILSON

HILDA CAMP  
JACQUE KELLEY

SUE RATCLIFFE  
CAROL ANN SMITH

LASSIE PITTS  
MARTHA STEWART

LINDA SMITH  
KAY JONES



BRENDA DUNCAN







IN-DOOR GAMES . . . FOLK DANCING . . . MODERN DANCES . . .  
TUMBLING ACTS . . . OUT-DOOR GAMES — All in the Phys. Ed. program.

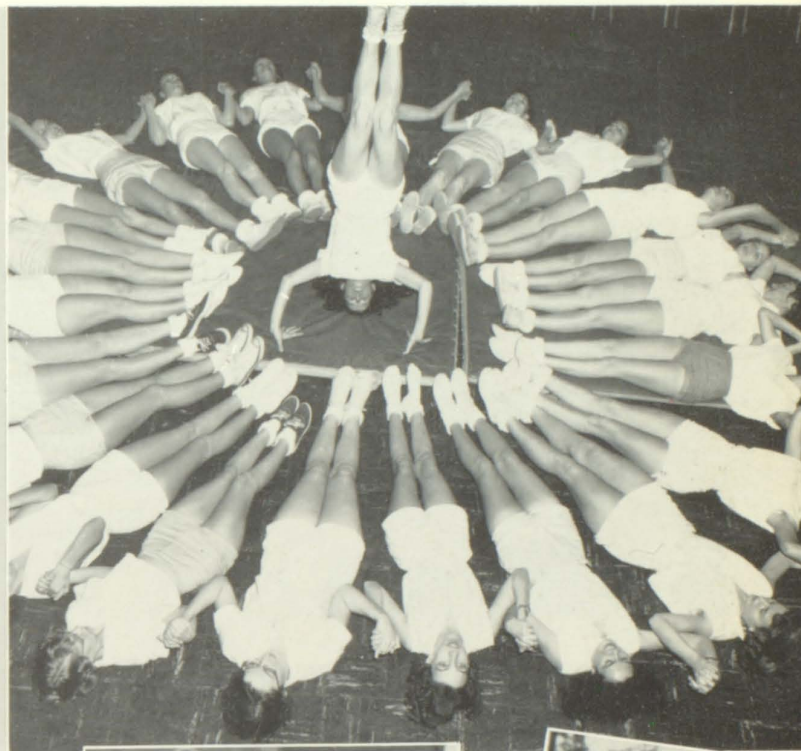



# Cinder Champs

That's Stembridge behind the pole.



Roberts and Bradley. They take their hurdles seriously.



No "tongue-in-cheek" high jumping when Brooks goes over at 5:6.



Hammett and Jones run THE MILE.



Shuman relays to "Face" Bradley.



## Baseball Time

### COACH HOWARD'S GANG

Left to Right, First Row: T. Kirby, G. Peacock. Second Row: S. O'Daniel, T. Henderson, W. Shelton, D. Tribble, P. Irvine, C. Jackson. Third Row: Ronald Bradley, Richard Bradley, J. Anderson, J. Gazaway, C. Orr, G. Jackson. C. Thompson is at bat.

Did you hit the ball, Jackson?



O'Daniel kicks the dust to first.



Crane "Cranes" for the "put-out" at first.







Features...



*Popular*

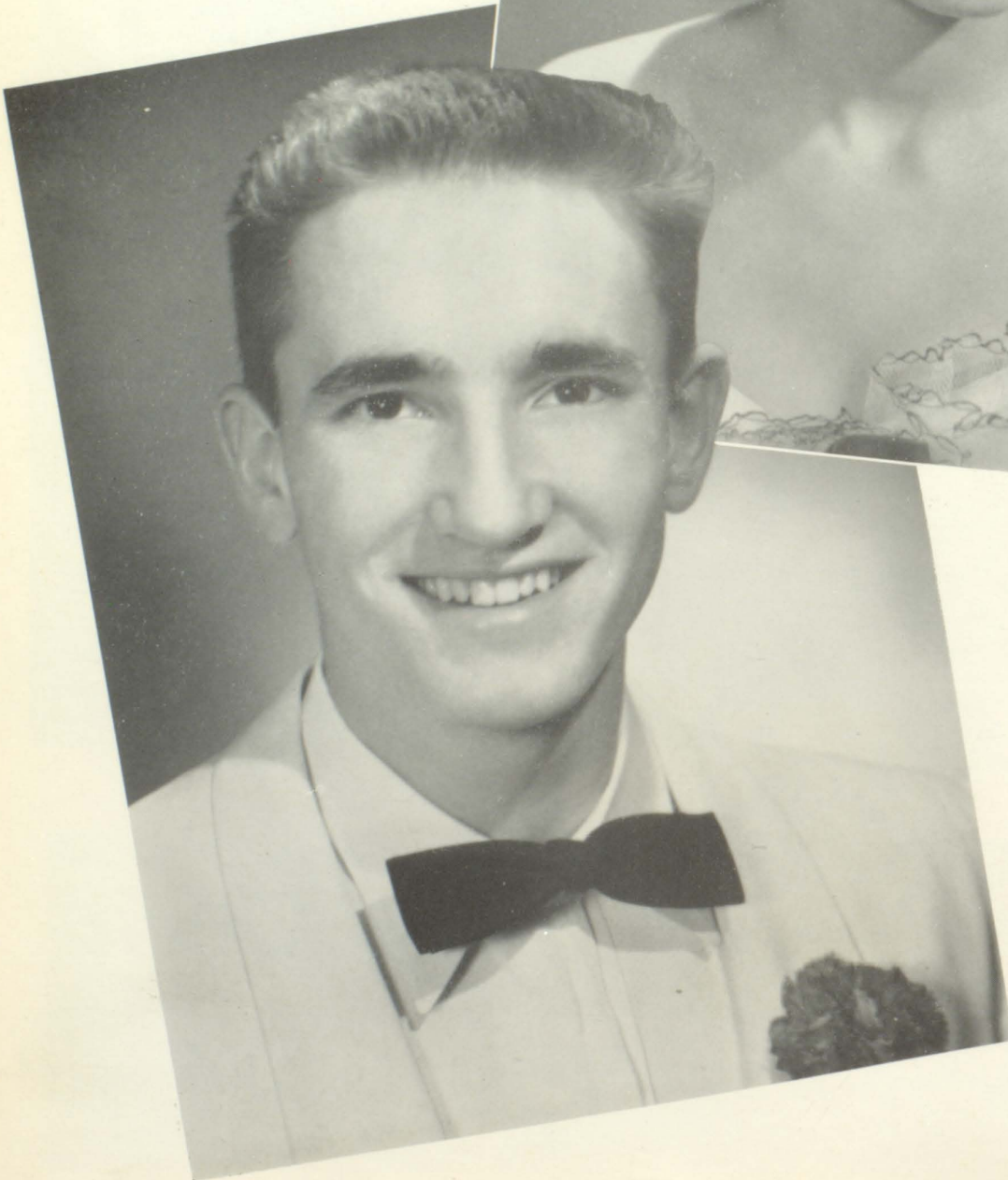
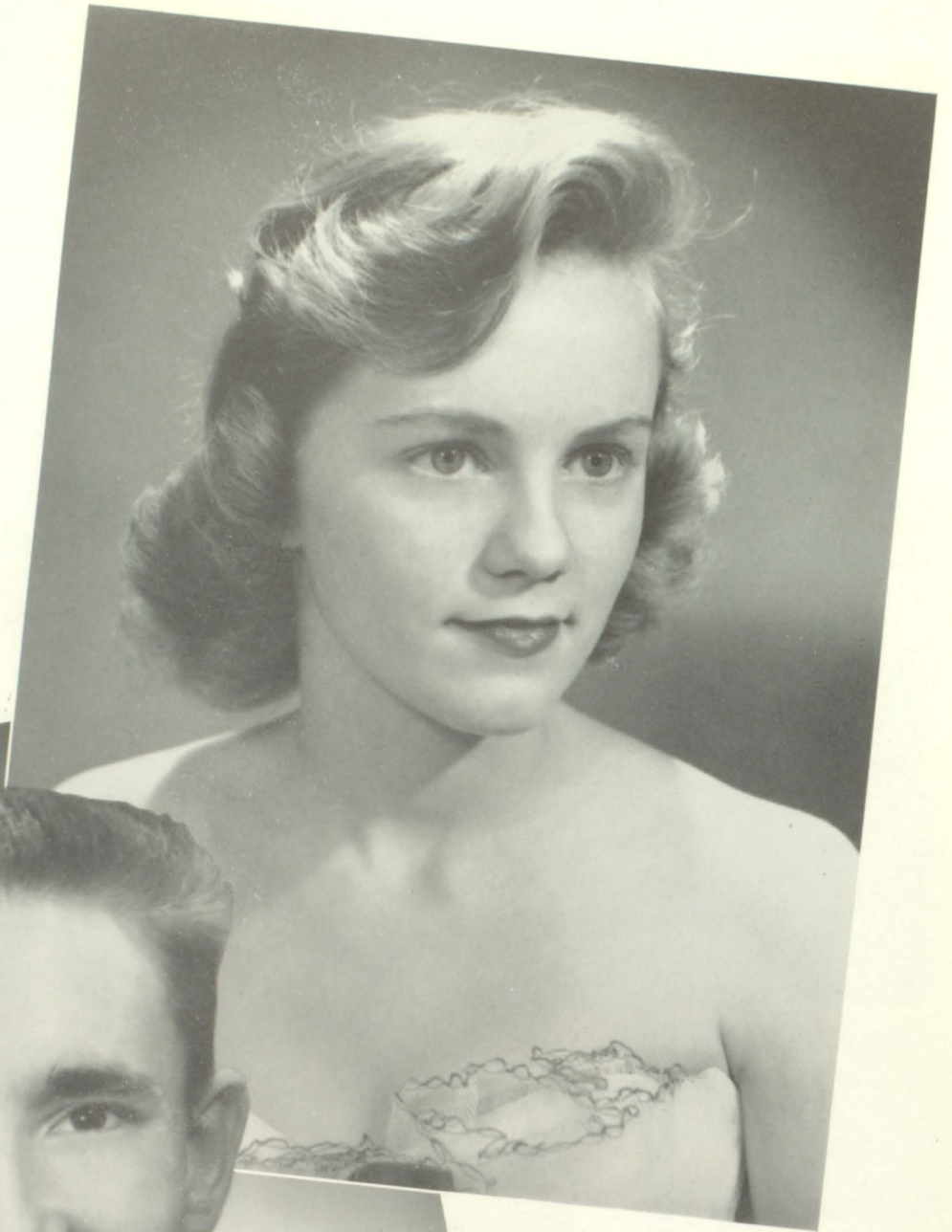

MISS LORAYNE KELLEY

TERRY HOYT BRADLEY



*Personality*



MISS JOYCE LORRAINE GREEN

JERRY MARVIN STEMBRIDGE

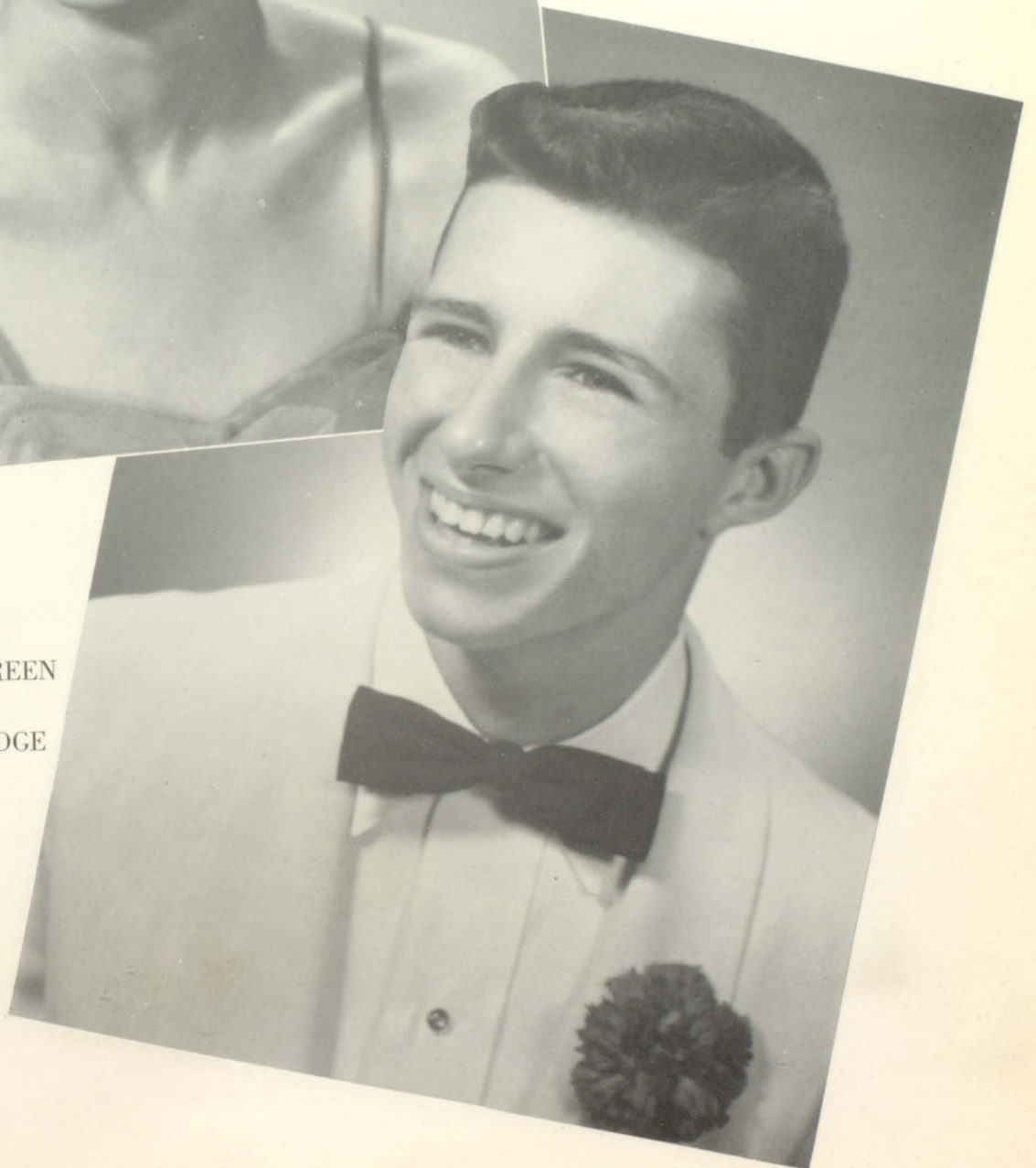



*Loyal*



MISS LINDA FAYE BABB

JAMES ELLIS DOWDEY



*Leader*



MISS ANITA JANN DRAKE

BERNARD NICHOLLS RAY, JR.

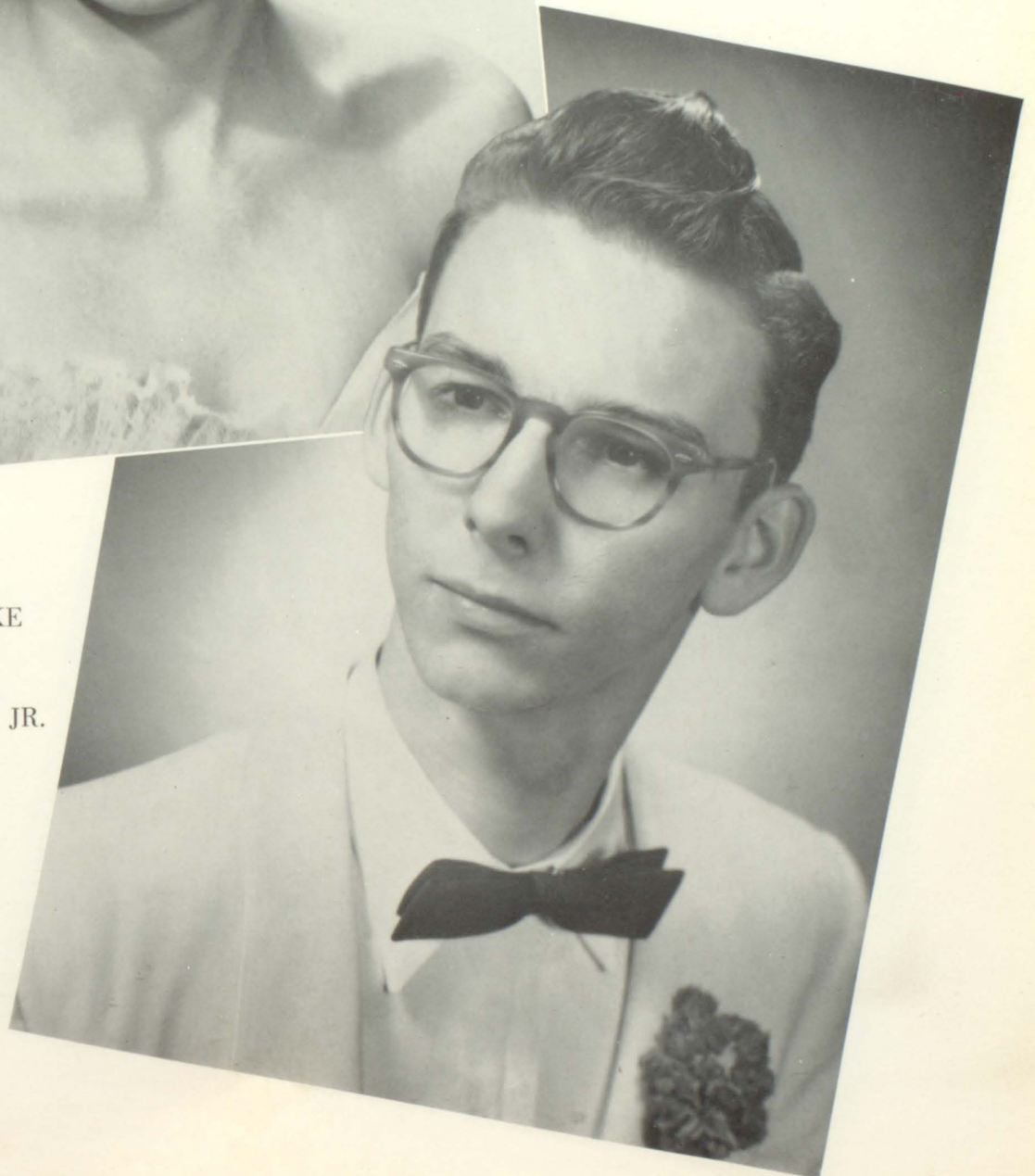



*Athletic*

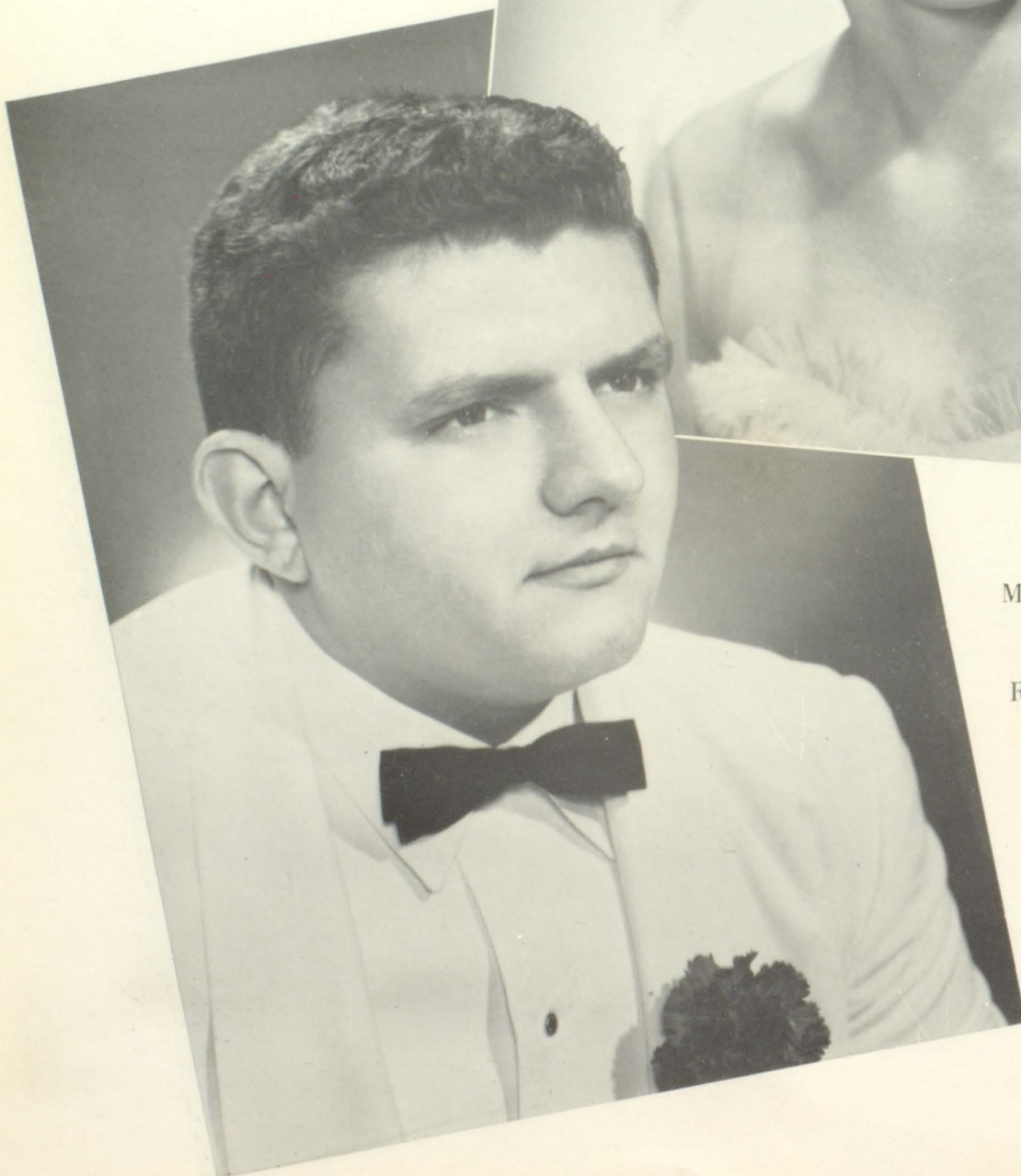

MISS AMY SUE RATCLIFFE

RONALD GENE BROGDON



*Talented*



MISS SYBIL WYNONE PATE

DONALD THOMAS TRIBBLE

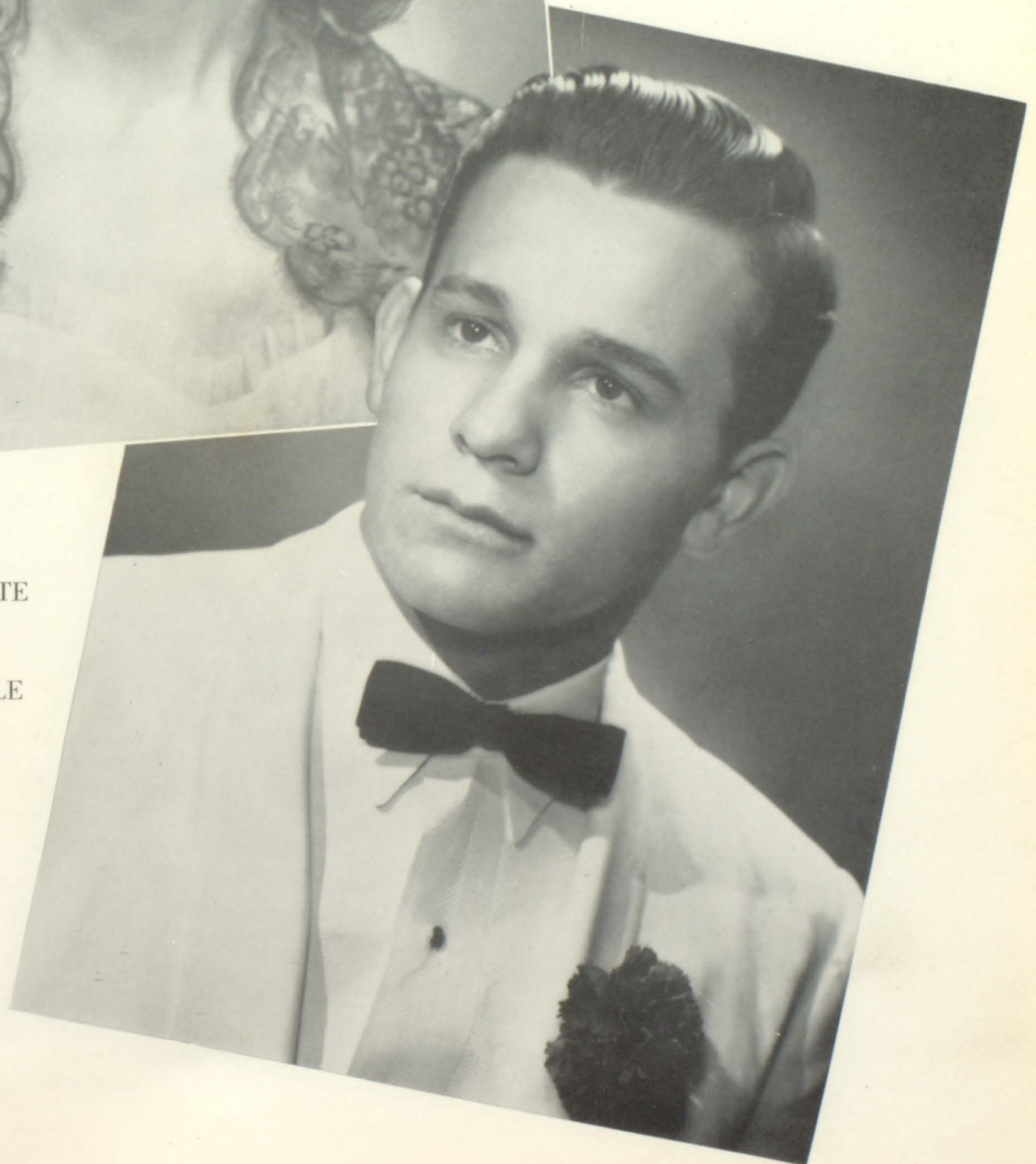



*Courteous*



MISS BETTY JOAN VAUGHAN

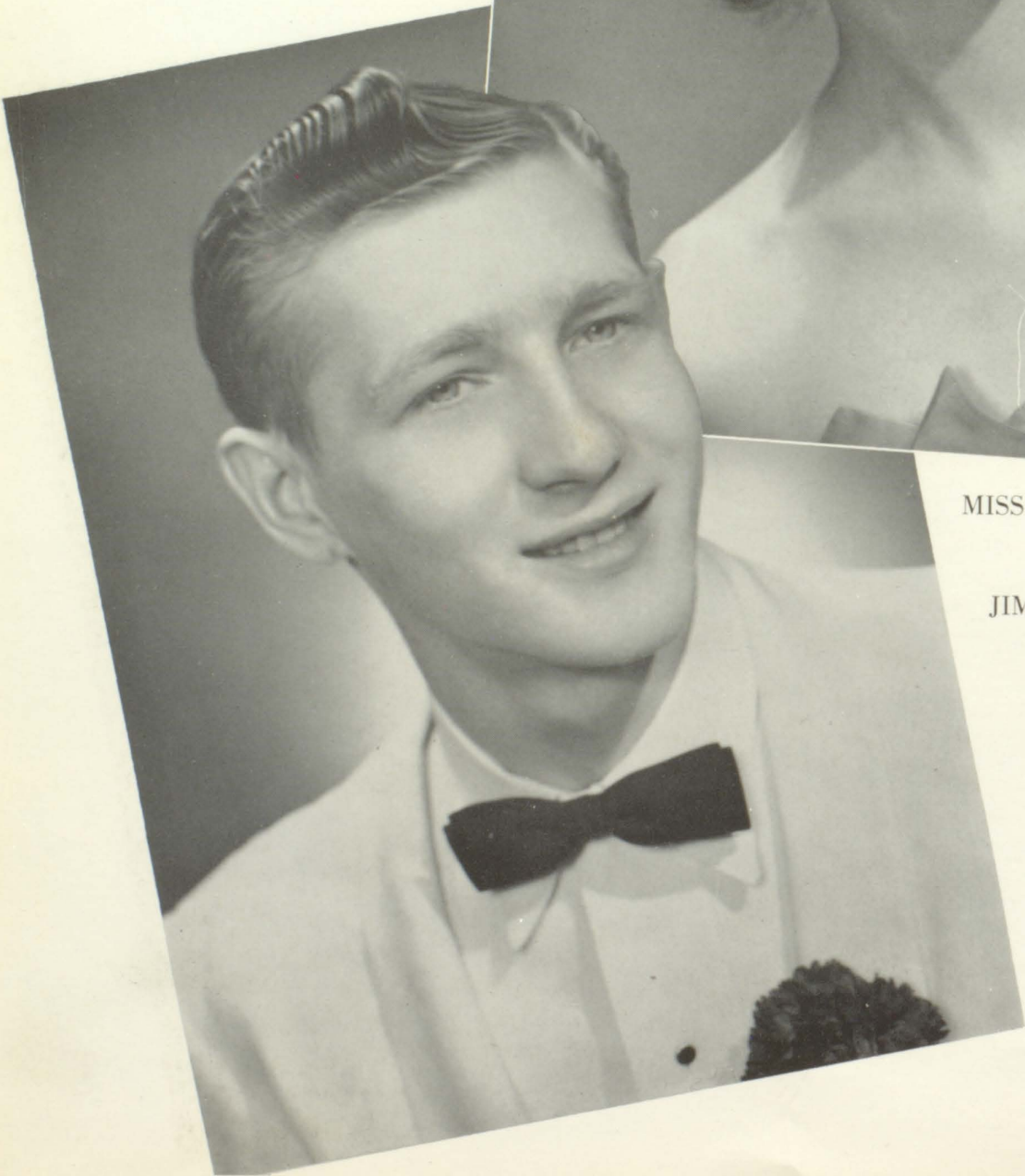

JIMMY HOWARD SAXTON



*Beauty*



MISS CAROL SUE CHAPMAN

JOHNNY LEE WILLIAMS

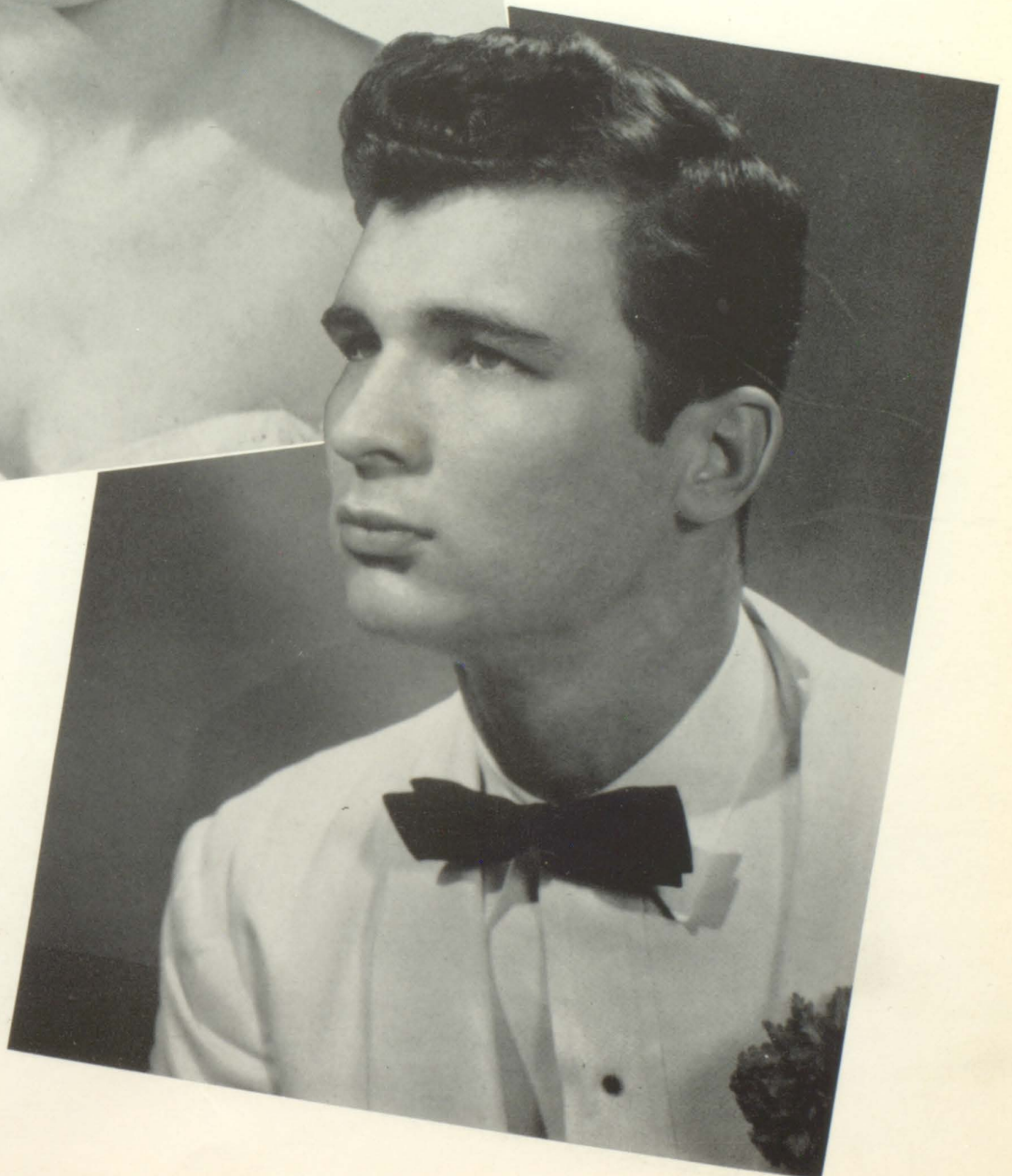



*Likely  
To  
Succeed*

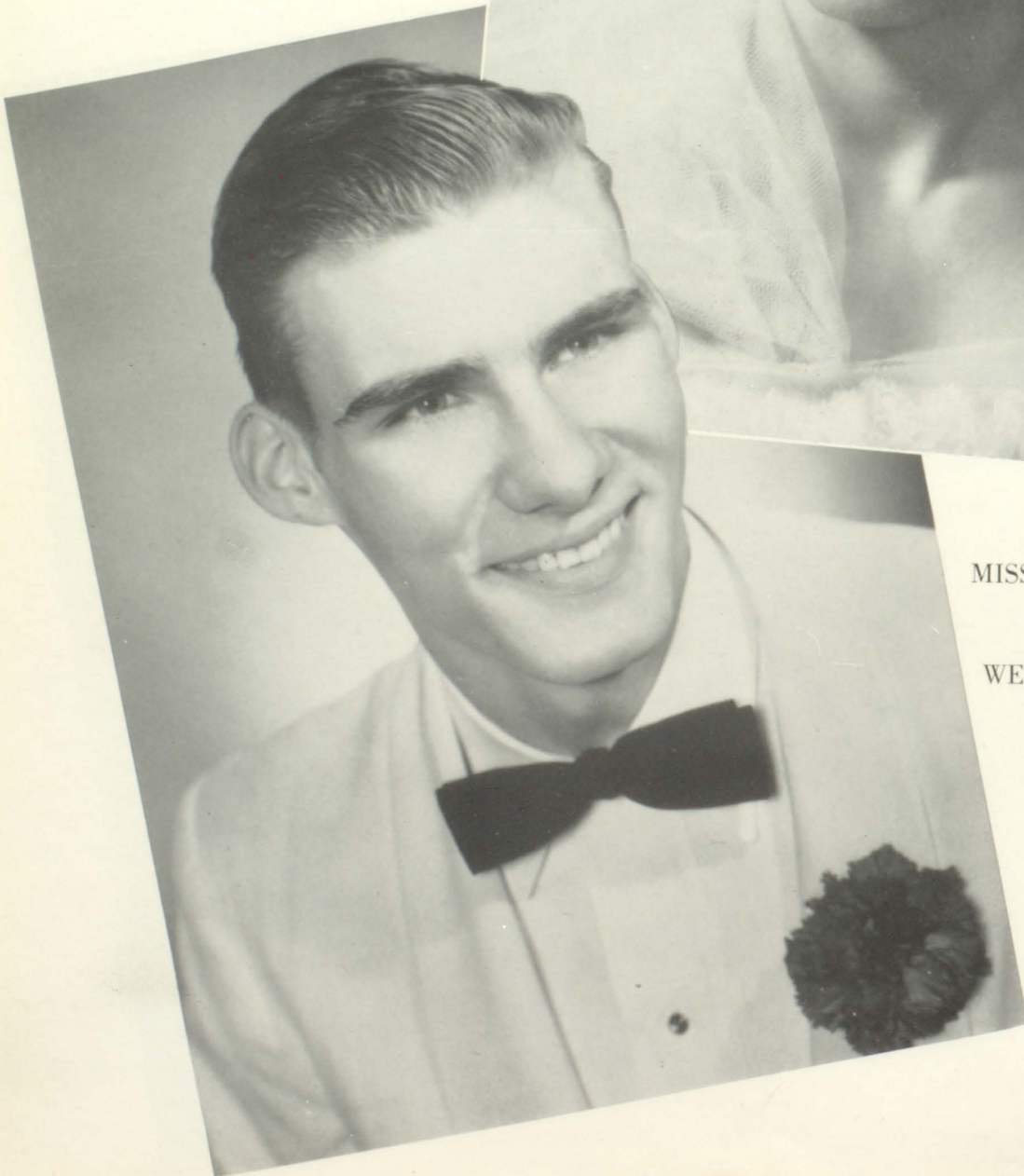

MISS MARY ALBERTA HIXSON

WELTON LAFAYETTE LYNCH



*Best  
All Round*



MISS JANET PATRICIA KEY

JAMES REID ROBERTS, JR.

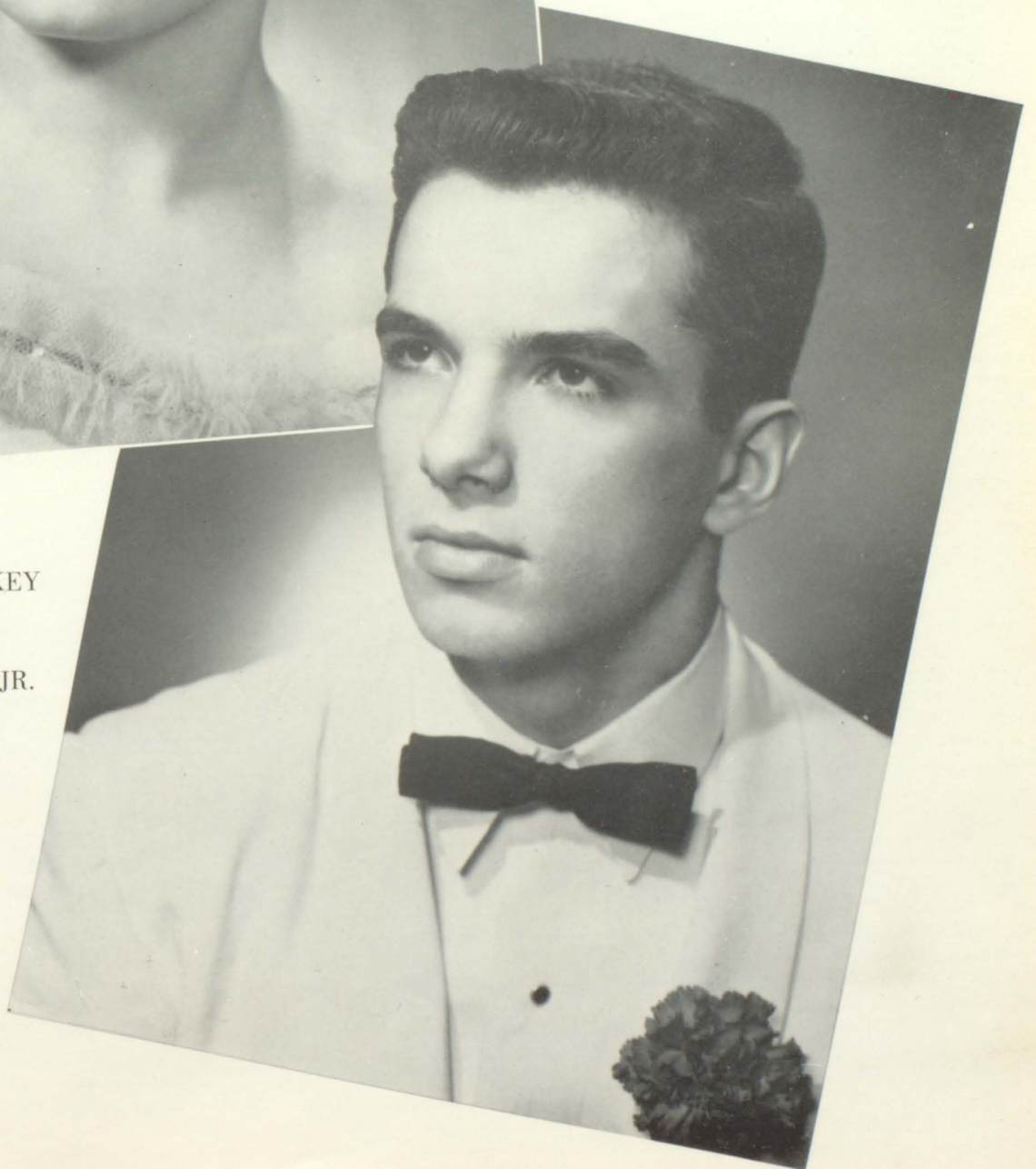



# ADVERTISING INDEX

A. C. Hempley & Sons	106	Fashion Shop	106	Minton-Jones Co.	103
Alamo Plaza Restaurant	90	Fashion Tailors	84	Mitchell Funeral Chapel	98
Allen Scale Company	110	F. H. A.	100	Mitchell Motors, Inc.	110
American Van and Storage Co.	75	Finley and Duvall Nurseries	109	Mobley, Jefferson C.	77
Anderson Music Co.	81	First Baptist Church	110	Moler System of College	104
Ann Smith's Beauty Shop	91	First Baptist Church	110	Montag Bros., Inc.	96
A & P Tea Co.	99	Folds Lumber Co.	83	Moog and Hemperley Hardware	93
Arnold Court Apartments, Inc.	114	Folds Brothers	104	Myers-Dickson	111
Arrow Press	103	Foote & Davies, Inc.	116	Nalley Chevrolet, Inc.	87
Atlanta Gas Equipment Co., Inc.	76	Ford Division Assembly Plant	102	North Avenue School	88
Aviation Insurance Agency	96	Foremost Dairies, Inc.	100	Oakdale Grocery	90
Auto Alignment Service	95	Frances' Beauty Shop	74	Old South Dining Room	74
Barrow, Perry M.	77	Fulton County Federal Loan Assn.	83	Parham's Cleaners and Laundry	104
Bee's Beauty Salon	109	Georgia Baptist Children's Home	103	Paul's Tire and Battery	90
Bell's Restaurant	74	Georgia State College of Business		Perfecto Cleaners	103
Betty's Oyster Bar	91	Administration	73	Perry Jackson Appliance Co.	100
Bob's Service Station	96	Georgia Institute of Technology	83	Pete's Place	95
B. P. O. Elks	99	Grace Baptist Church	84	Polly's Place	72
Burnham's Pharmacy	110	Hall's Beauty Salon	76	Professional TV Service	80
Cactus Grill, Inc.	109	Handy Pantry	99	Puppy House	91
Camp, Lamar	76	Hansard's Market	96	Rebel Chef	72
Campbell's Ice Cream Co.	111	Hapeville Alumni	115	Reid Alignment Co., Inc.	74
Canada Dry Ginger Ale Co.	72	Hapeville Auto Parts	111	Rex Dairy Farms	77
Carson's Barber Shop	76	Hapeville Concrete Block Co.	113	Rickett's Service Station	81
Carter's Barber Shop	100	Hapeville Drug Store	95	Rooney, Jack	80
Cawthon and Hollums	109	Hapeville Dry Cleaners	76	Russell Dry Cleaning Co.	114
Cernigli's Produce Co.	75	Hapeville Fabric Center	103	Scott Brothers	88
C. Garcia Barber Shop	109	Hapeville Furniture Co., Inc.	106	Settle, Mr. and Mrs. Royston	74
Chapman Drug Co.	103	Hapeville Gardens Florist	107	Simmons and Company	88
Chas. A. Green & Son	113	Hapeville High School P. T. A.	101	Skyway Service Station	90
Citizens Bank of Hapeville	102	Hapeville Lions Club	75	Smith-Johnson Pontiac	113
City Cab	109	Hapeville Lumber Co.	109	Snappin' Turtle Rotary Power Mowers	87
City of Hapeville	112	Hapeville Methodist Church	81	Southern Bell Tel. & Tel. Co.	105
Clark Simpson Service Station	107	Hapeville Photo Service	85	Southern Dairies, Inc.	107
Clark's Service Station	76	Hapeville Washateria	95	Southern Meter and Supply Co.	99
Classic Cleaners	98	Hapeville Woman's Club	90	Southern Wood Preserving Co.	95
Classic Flower Shop	106	Happy Homes Food Store	72	Sportsman Barber Shop	103
Club Casino Skating Rink	83	Harris Super Market	95	Square Dead Plumbing	80
Coca-Cola	81	Harris Brothers	83	Stallings	110
College Park Supply Co.	93	Hartley-Nolen Realty Co.	114	Starrett, H. S.	113
College Street P. T. A.	96	Harvey's Open Kitchen	107	State Farm Insurance Co.	83
Collin's Drug Store	111	Haverty's	75	Steel by Calvert	93
Colonial Motor Lodge	93	H. E. Lupo & Co., Inc.	83	Stewart Avenue Florist	98
Combee's Drug Store	77	Herrings	76	Sturges and Rawlings	91
Complete Catering Service	73	Hertz Rent-A-Car	96	Sub-Freshmen	78-79
Coy Wynn	114	Higgins Foundry & Machine Works	77	Sulcer's Cafe	99
D-1	97	Holders Auto Service	109	Swift and Company Oil Mill	107
D-3	94	Holland and Lea	114	Sylvan Road TV Service	93
D-4	86	Hugh Steele Construction Co.	102	Talton's TV Service	106
D. C. T.	108	Ideal Music Co.	80	Taylor, Elizabeth Abbott	80
Delta Airlines, Inc.	113	Insurance Buyer's Service	76	Teddy Bear, The	90
Dixie Auto Alignment Co.	106	Jacob's	99	T. E. Rose	98
Dixie System	114	Jeanes, Mr. and Mrs. Walt	98	Tennessee Corporation	90
Dixon, Mayor and Mrs. E. E., Jr.	88	Joe Cotton's Drive-In	87	Tribbles Laundry, Inc.	91
Domestic Laundry	110	Joe Westbrook, Inc.	113	Tri-City Federal Savings and Loan Association	96
Donehoo, Paul T.	98	John Sexton & Co.	99	Tri-City Hardware Co.	93
E-1	89	Jones Furniture Co.	77	Trinity Furniture Shop	74
E-2	82	Kirkland, Glenn N.	76	T. R. Miller and Son, Inc.	99
E-3	92	Kitchen Feed Milling, Inc.	98	Ty Stokes	73
E. A. Hudson's Son	75	Lake Chiropractic Clinic	95	Universal Motors	74
East Point Auto Parts	91	Lakewood Auto Parts & Battery Co.	104	Varsity	72
East Point Beauty Shop	95	Lang Avenue Beauty Shop	104	Vera's Dining Room	100
East Point Bowling Center	106	Letter Craft Shop	107	Veterans Cab Co.	93
East Point Chevrolet Dealers, Inc.	103	Lon's One-Stop Laundry	104	Vista-Cine Society	106
East Point Ford	111	Lovable Brassiere Co.	87	Walker Die	111
East Point Lumber Co.	96	Lowe Automobile College Co.	88	Weldon's Service Station	93
East Point Realty Co.	87	Marsh Business College	80	Western Auto Associate Store	91
Economy Cabinet Shop	111	Martin-Johnson Printing Co.	87	Whiteway Cafe	75
Elkins Department Store	75	McCord Co.	107	Wildier Ice Cream Co.	72
Enterprise Engraving Co.	87	Miller, L. A.	98	Wright, Dr. Robert K.	74
Eubanks Appliance Co.	113	Minit Drive-In and Grill	104	Yarbrough "66" Service Station	91
Exchange Furniture Co.	110	Minor Studio	104		



**T  
H  
E  
S  
E  
  
A  
R  
E  
  
A  
D  
  
S  
A  
L  
E  
S  
M  
E  
N**

These are Ad Salesmen:  
 C. Chapman, E. C. Braden, S. Conkle, D. Tribble, J. Tolar, C. Carlisle, J. Harris, J. Norwick, J. Jones, F. Tinsley, H. Bradley, L. Babb, J. Dowdey, R. Hutchins, B. Wilkes, H. Camp, J. Green, M. Miller, V. Pierce, J. Summer, J. Key, C. Callahan, J. Bailey, K. Payment, R. Settle, D. Young, S. O'Daniel, J. Drake, J. Kramer, M. Landrum, G. Gosden, E. Dennis, M. Hixson, B. Ray, N. Davis, R. Brogdon, P. Terry, H. Cawthon, M. Palmer, E. McCannon, G. Guffin, C. Harris, C. Baughman, S. Pate, N. Newton, B. Vaughan, C. Sims, A. Pearson, S. Ratcliffe, N. Simpson, L. Kelley, W. Campbell, K. J. Gardner, J. Barrow, N. Lynch, L. Martin, J. Saxton, B. Blalock.





# THE VARSITY

Our Small Variety Insures Freshness

CURB SERVICE

ATLANTA

ATHENS

BEST WISHES

from

**Canada Dry Ginger Ale**  
**Incorporated**



**WILDER ICE CREAM COMPANY**

PO. 1-5168



**POLLY'S PLACE**



**Happy Homes Food Store**

*"Good Food's Our Business"*

2994 Stewart Avenue



G-O-O-D HAMBURGERS

**THE REBEL CHEF**

2280 Stewart Ave.



## FOR THE GRADUATES OF 1956

A \$10,000,000 Downtown College Plant at

### GEORGIA STATE COLLEGE OF BUSINESS ADMINISTRATION

Only Georgia marble, air-conditioned college classroom building in the Southeast, with roof-deck, spacious activities areas looking on gardened patios, rapidly expanding library, well-lighted modern classroom, eminently qualified faculty.

CAREER PLANNING AND GUIDANCE

PLACEMENT SERVICE

STUDENT CREDIT UNION

R.O.T.C. PROGRAM FOR YOUNG MEN

B.B.A. DEGREE WITH OVER 20 SPECIALIZATIONS

BASIC CURRICULA IN B.A., B.S., AND OTHER

DEGREE PROGRAMS

Begin Now to plan your college career at Atlanta's Downtown Educational Center.



### MRS. C. V. VINCENT

*Complete Catering Service*

Teas

Wedding Receptions

Open House

Junior-Senior

PO. 1-4840

Academic Caps, Gowns and Hoods, Choir and Pulpit Robes and Specialties

LAMAR

4 3 8 8

### TY STOKES CAPS AND GOWNS

261 Walker Street, S. W.

ATLANTA 3, GEORGIA

Representing Bastian Bros. Co., Rochester, N. Y.

RINGS, INVITATIONS AND CARDS



*Compliments*

*of*

**DR. ROBERT K. WRIGHT**

CHIROPRACTIC CLINIC

**Reid Alignment Company, Inc.**

Wheel Balancing -:- Frames Straightened

121 Davis Avenue

PO. 7-4393

EAST POINT, GA.

*Compliments*

*of*

**Mr. and Mrs. Royston Settle**

**OLD SOUTH DINING ROOM**

Baked 1/2 Chicken with Dressing

EVERY SUNDAY

Open 7 days 6 a.m. till 10 p.m.

**Trinity Furniture Shops**

INCORPORATED

Master Craftsmen

Custom Furniture

Upholstering

Refinishing

*Hapeville's Best Restaurant*

**BELL'S RESTAURANT**

3442 Stewart Avenue

PO. 1-9461

Hapeville's Best

**Frances' Beauty Shop**

116 Jefferson Avenue

EAST POINT, GEORGIA

PO. 1-5153

*Compliments*

*of*

**A FRIEND**

FORD

FORD



**UNIVERSAL MOTORS**

3418 Stewart Avenue

HAPEVILLE, GEORGIA



FORD

FORD



**WHITEWAY CAFE**

PO. 1-9326

113 Whiteway Ave.

EAST POINT, GA.

Piano in Dining Room - We Do Our Baking

*Catering to Parties*

Local and Long Distance - Safe and Dependable

MOVING AND STORAGE

Modern Warehouse for Your Storage

Dial

MURRAY 8-9434

**American Van & Storage Co.**

Agents for

WEATHERS BROS.

505 W. Peachtree St., N. E.



**Haverty's Furniture Company**

226 N. Main St. - PO. 1-8478

EAST POINT, GEORGIA



**Cerniglia Produce Company**

Vegetable Headquarters

*Wholesale Fruit and Produce*

GEORGIA STATE MARKET

PLaza 3-5186-7-8-9



**E. A. Hudson's Sons**

*General Contractors*

BOLTON, GA.

Grading and Paving

Phone SY. 4-5851



It Pays to Buy Quality Merchandise

at

**ELKINS DEPARTMENT STORE**

625 Central Avenue

HAPEVILLE, GEORGIA



**HAPEVILLE LIONS CLUB**





**Herring's Rexall Drugs**

*"Your Friendly Druggist"*

Quality and Service

Phone PO. 1-1167                      747 Virginia Ave.

HAPEVILLE, GEORGIA

**Clarks Service Station**

2536 Stewart Ave.

CONTINENTAL PETROLEUM, INC.

SATISFACTION GUARANTEED

**Hapeville Dry Cleaners**

**Hall's Beauty Salon**

33 Years Serving in Hapeville

and Surrounding Community

PO. 7-4946

612 Central Avenue

**Insurance Buyer's Service**

900 S. East Point St., East Point

LOUIE L. PERRY, *Manager*

PO. 1-0618

*Compliments*

*of*

**A FRIEND**

*Compliments*

*of*

**Glenn N. Kirkland**

and

**Lamar Camp**

**Atlanta Gas Equipment Co., Inc.**

*Heating and Air Conditioning  
Specialists*

604 N. Main Street

EAST POINT, GA.

Don M. Tolleson, *President*

PO. 1-2188

**Carson's Barber Shop**

Union Shop

389 Central Ave.

HAPEVILLE, GEORGIA



**REX DAIRY FARMS**

85 Georgia Ave.  
ATLANTA, GEORGIA  
AL. 3283  
Pasteurized & Homogenized  
Buttermilk & Chocolate Milk



*Compliments*

*of*

**A FRIEND**



**JONES FURNITURE CO.**

*"In the Heart of Hapeville"*

EASY TERMS

Quality Furniture - Low Prices

*Frigidaire - Crosley*

*Appliances*

631 Central Ave.

PO. 7-3869



**PERRY M. BARROW**

Attorney at Law



**COMBEE'S DRUG STORE**

1717 Lakewood Avenue, S. E.



**Higgins Foundry & Machine  
Works**

1244 Higgins St., S. W.

ATLANTA, GEORGIA

Phone PL. 8-2691

*Compliments*

*of*

**A FRIEND**

**Jefferson C. Mobley**

CONTRACTOR AND BUILDER

PO. 1-9687



# COMPLIMENTS OF 8th GRADE

Virginia Dant  
 Geraldine Lashley  
 Martha Sims  
 Vivian Sims  
 Joy Scoggins  
 Georgianna Owen  
 Jeanette Miller  
 Jean Kimball  
 Myra Mobley  
 Brenda Fatt  
 Jean Cobb  
 Charlene Bradley  
 Hail Foster  
 Bessie Callan  
 Beverly Hellams  
 Fran Ellington  
 Irene Hastings  
 Lyle Tyler  
 Patricia Gardner  
 Edalene Green  
 Andrea Tribble  
 Nma O'Melia  
 Lyle Letter  
 Jane Stephens  
 Phil Alexander  
 Carolyn Kennell  
 Jamie Green

Salene Brown  
 Henry McHally  
 Jimmy Stark  
 Rannie Cox  
 Howard Allgood  
 Nathaniel Smith  
 Pete Folds  
 Morrison Huchalvy  
 Joyce Spivey  
 Larry Elliott  
 Homer Black  
 Ronald Banks  
 Sandra Brantley  
 Paul Taylor  
 Ronnie Jones  
 Bobby Tyler  
 Darry Smith  
 Danny Wilson  
 Jerry Davis  
 Tommy Smith  
 Larry Hapner  
 Diane Dailey  
 Tommy Williams  
 Tony Wilbanks  
 Jerry Engle  
 Clifford Wood  
 Arthur Allen  
 Shirley Smith  
 Charles Mann

Kathy Melton  
 Betty Jo Lamunda  
 Danny Yancy  
 Martha Clower  
 Sally Bentley  
 Dianne Blankenship  
 Charles Huggins  
 Joe Wood  
 Ronald Farnel  
 Carol Oliver  
 Kay Daniel  
 Carol Lee Kiddle  
 Dwendelyn Wright  
 Dorothy Coggins  
 Eleanor Arverett  
 Billy McClinton  
 Michael Watts  
 Fred Randall  
 Paul Cammeter  
 David Jackson  
 Eva Brown  
 Rodgers, Rebecca  
 Alice Sheffield  
 Myra Bryce  
 Mary Burdette  
 Margaret Dingleton  
 Diane Smith  
 June Ingram  
 Gloria Davis

Jane Esson  
 Carolyn Upchurch  
 Linda Smith  
 Diane Huestie  
 Billy Cox  
 James Alan Johnson  
 Cherry Braswell  
 Sandra Waller  
 Karen Billings  
 Jean Bailey  
 Marge Kee Anglin  
 Michael F. Jones  
 Jack Frudaty  
 Jimmy Baskin  
 John Baker  
 Tracy Bannard  
 Bill Miller  
 Barley Childers  
 Jerry Ham  
 Benny Brannon  
 Paul Hayes  
 David Harris  
 Kelly Fleming  
 Hecks Burns  
 David Thomas  
 Larry Knight  
 Wayne R. Hill  
 Bob Sumner  
 Joe Lee  
 Ruth Hoff  
 Janice Woodward  
 Ted Davis  
 Stanley Bonner  
 Frances West









## IDEAL MUSIC COMPANY

84 Forsyth Street, S. W.

ATLANTA, GEORGIA

*Band and Orchestra Instruments*

Accessories - Supplies - Orchestrations

## Professional TV Service



PO. 7-2981

*Compliments*

*of*

**Elizabeth Abbott Taylor**

ORGANIST - TEACHER

## BUSINESS ADMINISTRATION

... in months instead of years. Accredited Streamlined Courses of Business Administration, Accounting, and Secretaryship. Prepare in 1/3 traditional time and expenses for starting income of \$2,700 to \$3,600 per year—enable graduates to earn from \$6,000 to \$9,000 during time thus gained. An average of 10 calls per graduate. Day and night. Call or write for bulletin and details of our famed "Earn-Learn" plan.

### **Marsh Business College**

322 Ivy Street, N. E.

ALpine 6813

*Compliments*

*of*

**A FRIEND**

*Compliments*

*of*

JACK ROONEY

**Prudential Insurance Company**

*Compliments*

*of*

Mrs. Ed. M. Simmons, Sr.  
J. Murry Simmons  
Kathy and Shirley Bickers  
The Harry A. Smith Family  
The O. W. Shelnett Family  
Mr. and Mrs. Ed. M. Simmons, Jr.  
and  
Eddie

## SQUARE DEAL PLUMBING

*Free Estimates on New Work*

1286 Central Avenue

East Point, Georgia

POplar 1-4751





**Anderson Music Company**



BEST WISHES

from

**Hapeville Methodist**

**Church**



*Compliments*

*of*

**A FRIEND**

**Congratulations**  
to the graduating class

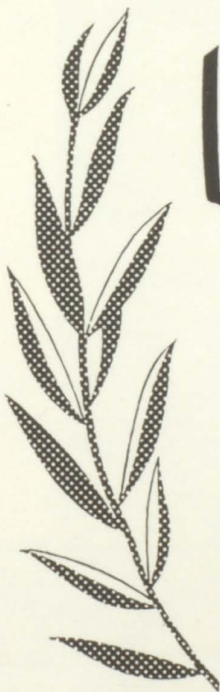

BOTTLED UNDER AUTHORITY OF THE COCA-COLA COMPANY BY

**THE ATLANTA COCA-COLA BOTTLING COMPANY**





E - 2

WE JUST  
DO  
AND  
DO





TEXACO PRODUCTS

**J. P. RICKETT**

Certified Lubrication

*Tire and Battery Service*

655 Central Ave.

PO. 1-9170

HAPEVILLE, GEORGIA

**H. E. Lupo & Co., Inc.**

WHOLESALE PRODUCE

*"If it's in town we have it"*

PL. 3-2153

H. E. LUPO

BILLY MARTIN

**Fulton County Federal Savings & Loan Association**

Insured Savings — 3% or more

HOME LOANS

HUGH W. PHILLIPS

*Vice President*

Offices

DOWNTOWN ATLANTA

26 Pryor St., N. E.

LA. 2686

Northside - Peachtree - Paces Ferry Rd.  
East Point, 106 Thompson Ave. PO. 7-2718

**State Farm Insurance Co.**

AUTO -:- LIFE

FIRE

*Agent*

TOM W. LEWIS

750 Virginia Ave.

PO. 1-1171

**Georgia Institute of Technology**

Founded 1885

Undergraduate & Graduate Courses

Engineering - Management

Architecture - Sciences

*Information Bulletin on Request*

Box 5000, GEORGIA TECH, Atlanta 13, Ga.

REFINISHING

REPAIRING

UPHOLSTERING

**Harris Brothers  
Furniture Repair Shop**

227 E. South Main St.

COLLEGE PARK, GEORGIA

PO. 1-7074

**Flowers Lumber Company**

*Retail Dealers in Builders Supplies*

1392 Central Ave.

East Point, Ga.

PO. 1-8876-77

**CLUB CASINO SKATING RINK**

Skating Nightly

Saturday Mat.

7-10 p. m.

2:30-5 p. m.

*Reasonable Rates for Private Parties*

W. T. BLACKWELL, Prop.

Phone DIxie 9183



# FASHION TAILORS

M. KAMOR

11 Edgewood Avenue, N. E.

MU. 8-6745

Atlanta, Ga.

# GORDON POTATO CHIPS

## Compliments of a Friend

### THE SENIOR CLASS OF HAPEVILLE HIGH SCHOOL

#### Presents *"Terror At Black Oaks"*

THE CAST (In Order of Appearance):  
Willie (a mental case) . . . John Norwick  
Rusty Gates (a convalescent  
TV actor) . . . Jerry Stembridge  
Hank West (his friend and  
partner) . . . James Dowdey  
Elvira (a housekeeper) . . . Sybil Pate  
Barbara Blakely (a prospective  
heiress) . . . Sue Conkle  
Flo Turner (Barbara's  
friend) . . . Jane Harris  
Scott Radford  
(an attorney) . . . E. C. Braden  
Clarissa Blakely (a crotchety  
old maid) . . . Katie Jo Gardner  
Dave Edwards (a true crime  
writer) . . . Neil Newton  
Mildred Blakely (another  
prospective heiress) . . . Jann Drake  
Kate Blakely (a third  
prospective heiress) . . . Diane Young  
Julie Blakely (an  
out-and-out brat) . . . Janet Key  
Ted Blakely (a convicted  
murderer) . . . Bobby Settle







PHONE PO. 7-7011

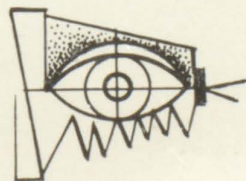

Hapeville Photo Service  
& Studios  
3396 Stewart Avenue  
Hapeville, Ga.

J. J. ALLEN

C. E. STRICKLAND



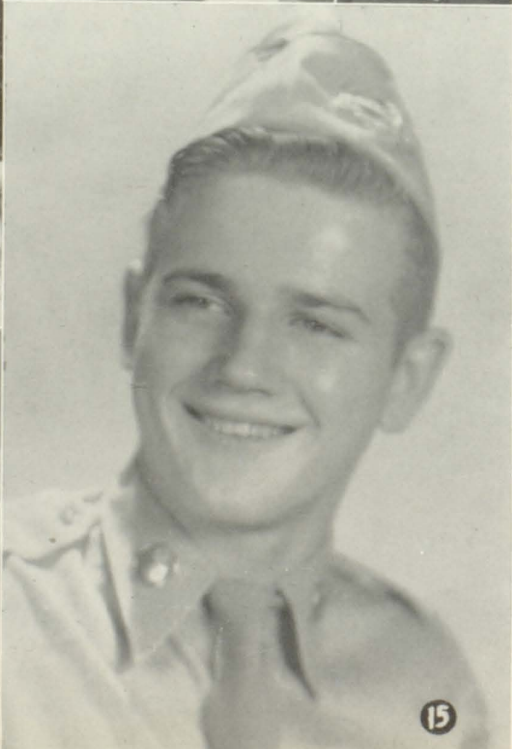
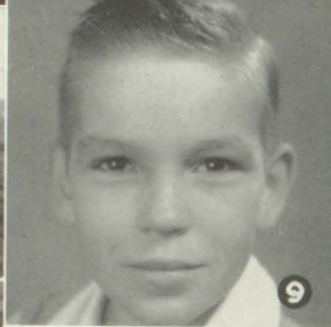

D - 4

"MISS BO'S  
SASSY LIL'  
BUNCH"

1. Inseparable
2. Is that Trouble, Bill?
3. Kenny's Racing Days.
4. Tommy's Best Friend?
5. Irene by Chance?
6. The Three Stoges!
7. D-4's High Stepper
8. Only Make Believe, Kathryn
9. Don's a big boy now.
10. What do you see, Betty?
11. The "Mark" Of A Man.
12. Sally's Same Smile
13. Sun in your eyes, Ruthie?
14. Remember those grammar school photos?
15. "Glamour Boy."





# NALLEY CHEVROLET, INC.

2555 Stewart Ave.



## EAST POINT REALTY CO.

REAL ESTATE                      RENTALS

503 South Main Street

PO. 1-2153

## JOE COTTON'S DRIVE IN

Minute Curb

Service

Spacious Dining Room

*The South's Finest Drive In*

805 W. Whitehall Street, S. W.

PL. 8-2761

ATLANTA, GEORGIA



*Compliments*

*of*

**Snappin' Turtle Rotary  
Power Mowers**



**Lovable Brassiere Company**



**Enterprise Engraving  
Company**

52 Alabama St.

ATLANTA, GEORGIA

**Martin-Johnson Printing Co.**

Publishers of

ATLANTA'S SUBURBAN REPORTER

On Whiteway - East Point, Ga.

PO. 7-9401-02

PO. 1-2873



**Lowe Automobile Glass Co.**

607 S. Main Street

EAST POINT, GA.

Safety Glass - Plate Glass - Window Glass

Channels - Regulators - Mirrors

PO. 1-8292

**SIMMONS AND COMPANY**

BOOKKEEPING AND TAX SERVICE

581 1/2 Central Avenue

HAPEVILLE, GEORGIA

PO. 7-3592



BEST WISHES TO CLASS OF '56

MAYOR AND MRS. EUGENE E. DIXON, JR.



*Compliments*

*of*

**North Avenue School**

BIBLE SCHOOL 9:45

B.T.U. 6:45

MORNING WORSHIP 10:50

EVENING WORSHIP 7:45

DR. PAUL M. GILLAM, *Pastor*

**Grace Baptist Church**

*"The Friendliest Church in Town"*

*Compliments*

*of*

**A FRIEND**

*Courteous Service*

**Scott Brother's Barber Shop**

579 North Avenue

HAPEVILLE, GEORGIA



"FIRST PLACE  
IN  
EVERYTHING"

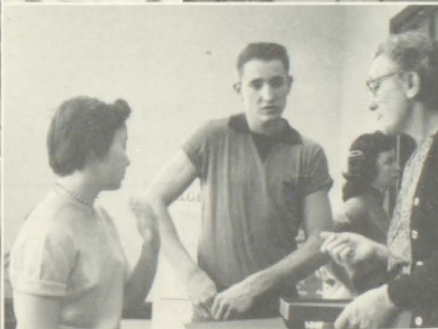





Compliments  
of  
**SKYWAY SERVICE STATION**  
Callers for AAA Service  
PO. 1-0117  
Corner Virginia and Lang Ave.  
HAPEVILLE, GEORGIA

  
**Hapeville Woman's Club**  

"Best Wishes to Class of '56"  
**OAKDALE GROCERY**  
MR. AND MRS. G. L. HIGGINS  
3255 Oakdale Road PO. 7-9127

PO. 1-9248 PO. 7-3262  
**PAUL'S**  
Paul Strozier, *Owner*  
TIRE AND BATTERY  
A Complete One-Stop Service  
GAS - OIL - ACCESSORIES  
E. Cleveland Ave.  
and Sylvan Rd. East Point, Ga.

FOR BETTER LAWNS AND GARDENS  
use  
HORTI-FERTZ  
**Tennessee Corporation**  
EAST POINT, GEORGIA

  
**THE TEDDY BEAR**  
1455 Lee Street  

A Place You Can Afford to Eat  
Specializing in Fried Chicken  
**Alamo Plaza Restaurant**  
Box Chicken to go  
2370 Stewart Ave. Virginia Hayward

DIANE YOUNG  
NORMA DAVIS  
LIZ McCANNON  
SUE RATCLIFFE  
JANN DRAKE



## **THE PUPPY HOUSE**

2225 Stewart Avenue

PO. 1-9102

**CURB SERVICE**

## **Tribble's Laundry, Inc.**

Complete Laundry Service

*Shirts Our Specialty*

128 So. Sylvan Road

Cleveland Ave. and Sylvan Road

PO. 7-7920

## **Western Auto Associate Store**

591 Central Avenue

HAPEVILLE, GEORGIA

PO. 7-1461

## **Yarbrough "66" Service**

1129 Cleveland Avenue

EAST POINT, GA.

PO. 1-9367

Bus. PO. 7-6674

Res. PO. 7-5735

## **Ann Smith's Beauty Shop**

*Master Beauticians*

Louise Tucker

Ester Johnston

Ann Smith

Alice English

1008 N. Main St.

COLLEGE PARK, GEORGIA

## **Sturges and Rawlins, Inc. Outdoor Advertising Company**

1096 Ridge Avenue, S. W.

ATLANTA, GEORGIA

MUrray 8-9241

## **To the Seniors:**

Here 'tis, folks, your 1956 *Hilltop*. A wee bit later than usual, I know—but a "mighty purty" book. Best wishes to all of you.

MELLVINA WELLS  
*Hilltop Adviser*

## **East Point Auto Parts**

628 North Main Street

EAST POINT, GA.



"COACH BREWER'S  
SENIOR GANG"







**Colonial Motor Lodge**

PO. 7-1528



**Moon & Hemperley Hardware**

PO. 1-2802

220 North Main Street

EAST POINT, GA.

**Sylvan Road Television Service**

926 Harte Drive, S. W.

For TV Service Day or Night

phone

Sylvan Road TV Service

PL. 3-6253

*Budget Terms Can Be Arranged*

**VETERAN CAB COMPANY**

24 Hour Radio Service

Phone PO. 7-4545 or PO. 1-1473

671 North Central Ave.

HAPEVILLE, GEORGIA

**Tri-City Hardware Company**

597 Central Avenue

HAPEVILLE, GEORGIA

PO. 7-1554-5

**College Park Supply Company**

317 South Main Street

COLLEGE PARK, GEORGIA

**Weldon's Service Station**



3451 Stewart Avenue  
HAPEVILLE, GEORGIA  
PO. 1-9284

**STEEL**

**BY**

**CALVERT**

PLaza 3-5121

Atlanta, Georgia



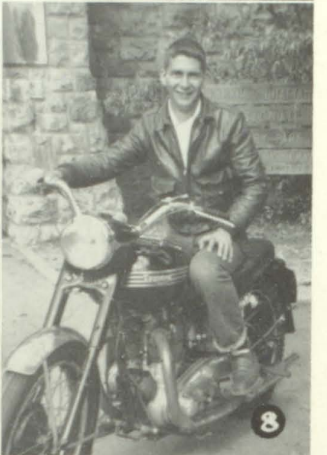
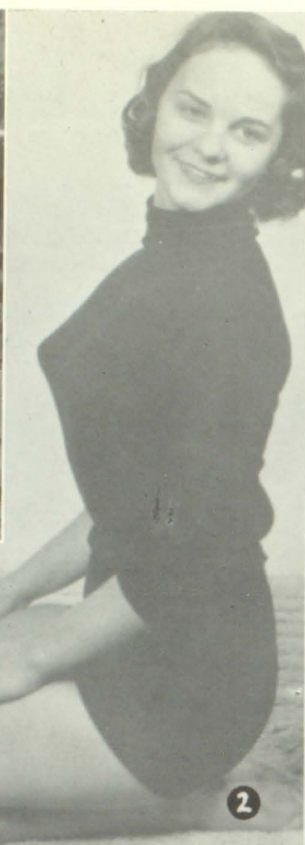
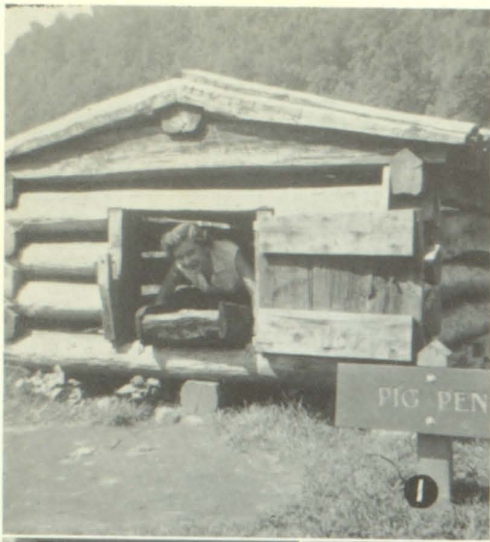

D - 3  
"NEXT YEAR'S  
BIG-UNS"

- 1. "Here Pig"
- 2. Miss Modern Dancer
- 3. Cheese Cake
- 4. A half hit.
- 5. Oh Happy Day
- 6. Stepping Out Paula
- 7. Sitting and a wishing Betty
- 8. Black denim trousers and motorcycle grease
- 9. Summer Special
- 10. Who are the starry eyes for?
- 11. A big night for Carolyn
- 12. Little Jerry
- 13. Sweet smile from a sweet girl
- 14. Have you got that spirit?
- 15. Coolin' your tootsies?
- 16. Happy two
- 17. Look at the big smiles
- 18. Curly headed Beth
- 19. Enjoy the view
- 20. Hearts and Flowers



**East Point Beauty Shop**

Beauticians:  
Pansy Phagans, Vivian Stovall, Bennie Benson  
Anna King Gay  
PO. 7-9061

**Auto Alignment Service**

Bear Aligning System  
CHARLES H. (Jack) BRAY  
897 Milledge St.  
EAST POINT, GA.  
PO. 1-2990

*Compliments*  
*of*  
**A FRIEND**

**Hapeville Drug Store**

*"The Store on the Corner"*

PO. 1-3121

*Compliments*  
*of*

**Hapeville Washerteria**

ALWAYS FINE FOODS  
at  
**HARRIS SUPER MARKETS**

110 N. Main Street, East Point  
1215 E. Cleveland Ave. at Sylvan  
EAST POINT

1112 South Main Street  
COLLEGE PARK  
At Newton Estates

*Compliments*  
*of*

**Lake Chiropractic Clinic**

**Southern Wood Preserving Co.**

Creosoting and Creo-Pine  
Products  
ATLANTA P. O. STATION A  
Treating Plants:  
East Point, Ga.      Macon, Ga.  
Chattanooga, Tenn.      Baldwin, Fla.

We Used to Make the Best  
Hamburgers and Wieners in Town . . .

WE STILL DO



**PETE'S PLACE**



America Goes to College  
WITH MONTAG'S STATIONERY  
SINCE 1889

**MONTAG BROS., INC.**

245 North Highland Ave.  
ATLANTA, GEORGIA

**East Point Lumber Company**

LUMBER - BUILDING MATERIAL

Quality and Service Since 1904

200 E. Washington Ave.

EAST POINT, GA.

Phone PO. 7-1514 - 1515

BEST WISHES

**HERTZ RENT-A-CAR**

INSURED AUTO STORAGE

971 Virginia Ave.  
HAPEVILLE, GEORGIA  
One Block from Airport Entrance

**HANSARD'S MARKET**

RED DOT MEMBER

*Best Quality Food*

LOW PRICES

SAVINGS                      LOANS

**TRI-CITY FEDERAL SAVINGS  
& LOAN ASSOCIATION**

LIBERAL DIVIDEND  
Accounts Insured \$10,000

3441 Stewart Avenue  
PO. 7-1574    Hapeville, Ga.

Tel. PO. 1-9451

Road Service

**BOB'S SERVICE STATION**

*Sinclair Products*

Tires - Batteries - Accessories

3434 Stewart Ave.  
HAPEVILLE, GEORGIA

  
**AVIATION INSURANCE AGENCY**

475 Central Avenue  



*Compliments of*

**COLLEGE STREET P. T. A.**





D - 1

PRIDE OF THE  
JUNIOR CLASS WISHES THE  
SENIORS THE BEST OF EVERYTHING

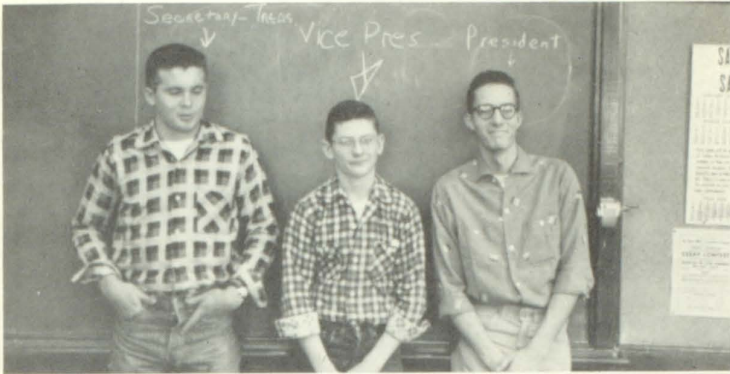

A. Top to Bottom  
Sellers, McKee, Crane—section officers  
Bradley and Ingram with "algebra problems"  
Tedder's Bank Books, 4c out of balance  
"Home work" during "Home" Room period

B. Top to Bottom  
The D-1 Greats, minus Holland  
Frances stalls for individuality  
Tedder, Colbath check Beatenbaugh's roll  
McKee with "just a little more studying" to do  
Bradley, Davis shush while Darnell naps



**Mitchell Funeral Chapel**

3362 Stewart Avenue

HAPEVILLE, GEORGIA

**T. E. ROSE**

National Life and Accident Insurance  
Company

116 N. East Point Street  
EAST POINT, GEORGIA

Office: PO. 1-8844

Res.: PO. 1-4847

*Compliments*

*of*

**Mr. and Mrs. Walt Jeanes**

Flowers by Wire

Phone: PO. 1-1387

**RAVEN'S  
STEWART AVENUE FLORIST**

AND GREENHOUSES

Floral Designs - Corsages - Cut Flowers  
House Plants - Pot Plants

3135 Stewart Avenue (at Oak Drive)

MR. AND MRS. GEO. L. RAVEN

**Kitchens Feed Milling, Inc.**

Manufacturers and  
Distributors:

Southern Pride and Money Maker

Dairy and Poultry Rations

1192 Pryor St., S.W. Phone: MU. 8-4300-4301

**CLASSIC CLEANERS**

PICK-UP AND DELIVERY

*A Complete Dry Cleaning Service*

Alterations - Storage - Laundry

810 N. Main Street

COLLEGE PARK, GEORGIA

PO. 1-3118

**Paul T. Donehoo**

**Funeral Home**

AMBULANCE SERVICE

*Equipped With Oxygen*

PO. 1-2171-72

HAPEVILLE, GEORGIA

**L. A. MILLER**

GENERAL CONTRACTOR

652 Plum Street, N. W.

ATLANTA, GEORGIA

EM. 8986 - 87 - 88



**T. R. Miller & Son, Inc.**

*Dry Goods, Shoes, Ready-To-Wear*

619 Central Avenue

HAPEVILLE, GEORGIA

**SULCER'S CAFE**

*"Where Friends Meet"*

625 Lee St., S. W.

PL. 3-0655

*Compliments*

*of*

**A FRIEND**

*Compliments*

*of*

**B.P.O. Elks 1617**

EAST POINT, GA.



**John Sexton & Co.**

*The National Chain Wholesale Grocers*

P. O. Box 4142

Federal Annex

ATLANTA 2, GA.



BEST WISHES

TO CLASS OF '56

**Southern Meter & Supply Co.**

HAPEVILLE, GEORGIA

**JACOB'S PHARMACY**

857 Gordon St., S. W.

PL. 3-2173

TOM E. MORRIS



*Compliments*

*of*

**Foremost Dairies, Inc.**

2711 Piedmont Rd. CH. 9431

ATLANTA, GEORGIA

**VERA'S DINING ROOM**

601 Central Avenue

HAPEVILLE, GEORGIA

**Perry Jackson Appliance  
And Furniture Company**

FRIGIDAIRE APPLIANCES

and

ZENITH TV's

Corner of Central and Virginia Avenue

*Compliments*

*of*

**HANDY PANTRY**

**Senior Chapter of the F. H. A.**

**1955-56**

- MAIDIE VANN JONES . . . . . *President*
- MARY STEWART . . . . . *Vice President*
- KATIE JO GARDNER . . . . . *Secretary*
- MARY JO SUDDERTH . . . . . *Treasurer*
- LAJUNE MOTE . . . . . *Projects Chairman*
- CAROL RAVEN . . . . . *Public Relations Chairman*
- HELEN STARK . . . . . *Parliamentarian*
- GRACE CROCKETT . . . . . *Historian*
- CHARLOTTE DUNLAP . . . . . *Chairman of Degrees*
- SUE CONKLE . . . . . *Social Chairman*



**Carter's Barber Shop**

Fulton Avenue







*Compliments*

*of*

**HAPEVILLE HIGH P. T. A.**

- MRS. BISHOP SIMPSON . . . . . *President*  
MRS. JOHN HARRIS . . . . . *First Vice President*  
MR. C. W. O'REAR . . . . . *Second Vice President*  
MRS. SAM TOLAR . . . . . *Secretary*  
MRS. OSCAR KEY . . . . . *Treasurer*





**Hugh Steele Construction Co.**

Clark Howell Hwy.

Route 3

COLLEGE PARK, GEORGIA

PO. 7-7880

**Citizens Bank of Hapeville**

COMPLETE BANKING SERVICE

Member of

Federal Deposit Insurance Corporation

COMPLIMENTS OF

FORD DIVISION

ASSEMBLY PLANT

**FORD MOTOR COMPANY**

Hapeville, GEORGIA



CONGRATULATIONS

*"There Is No Substitute For An Education"*

**EAST POINT CHEVROLET**

DEALER, INC.

Sales — Parts — Service — Used Cars

600 N. Main Street PO. 7-2611

EAST POINT, GA.

**C** Try  
**CHAPMAN DRUG COMPANY**

**A**  
**P**  
**M**  
**A**  
**N**

First  
and  
Save Time

PO. 1-1136

*"Your Business Is Our Business"*

If It's Printing You Need

CALL

**THE ARROW PRESS**

890 Virginia Ave. PO. 1-2474

HAPEVILLE, GEORGIA



*Compliments of*

**Georgia Baptist Children's Home**



**HAPEVILLE FABRIC CENTER**

woolens—corduroy  
taffeta—dress goods

*Every need for school girl sewing*

PO. 7-4519

387 Central Avenue

Opposite Ford Plant

**PERFECTO CLEANERS**

*"Where quality counts"*

Today the only bargain in  
dry cleaning is quality

567 Central Avenue

HAPEVILLE, GA. Phone POplar 7-1717

**SPORTSMAN BARBER SHOP**

2763 Stewart Avenue, S. W.

AIR CONDITIONED

Norris Graham Jimmy Keel

**MINTON-JONES COMPANY**

OFFICE MACHINES

Typewriters - Adding Machines - Printing  
Calculators - Automatic Typing Equipment

SALES - SERVICE - RENTALS

127 Whiteway Ave.  
EAST POINT, GA.



**MINOR STUDIO**

*All Types of Photography*

223 West Washington  
PO. 1-2221  
EAST POINT, GEORGIA

**Lakewood Auto Parts & Battery  
Co.**

*We Buy Wrecked and Burned Automobiles*

NEW AND USED PARTS  
Distributor Excello Batteries  
28 McDonough Blvd.  
ATLANTA, GEORGIA  
CY. 0623

**Lon's One Stop  
Laundry and Dry Cleaning**

383 Central Avenue  
FINISHED LAUNDRY  
PO. 1-1488

**FOLDS BROTHERS  
STANDARD SERVICE**

ROAD SERVICE  
PO. 1-9449  
Stewart and North Avenue  
HAPEVILLE, GEORGIA

**MOLER SYSTEM OF COLLEGES**

BEAUTY CULTURE  
BARBERING  
34½ Marietta St., N. W.  
ATLANTA, GEORGIA  
AL. 3209

**PARHAM  
CLEANERS and LAUNDRY**

*Pick-Up and Delivery Service*

923 Oak Street, S. W.  
PLaza 5-5662

**Lang Avenue Beauty Shop**

3410 Lang Avenue  
PO. 7-7673  
*Master Operator and Owner—*  
EVELYN GILLEY

**Minit Drive Inn and Grill**

2721 Stewart Ave.

W. H. STONE

*Compliments  
of*  
**Connie and Frances**



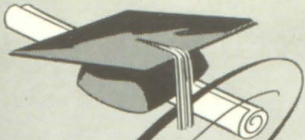

*Congratulations* ON YOUR

GRADUATION

*Mary*  
central office clerk

*Betty*  
the operator

*Janie*  
the service representative

*Emily*  
stenographer

*Ann*  
service assistant

*Joan*  
accounting clerk



SOUTHERN BELL TELEPHONE AND TELEGRAPH COMPANY



MAJESTY FILMS  
**VISTA-CINE SOCIETY**

P. O. Box 180  
HAPEVILLE, GEORGIA  
  
South Eastern Films

**TALTON'S TV SERVICE**

3409 Stewart Ave. PO. 7-2973  
  
HAPEVILLE, GEORGIA

**CLASSIC FLOWER SHOP**

MRS. J. M. JACKSON  
3444 Stewart Avenue  
  
QUALITY FLOWERS  
*Plus*  
PERSONALIZED SERVICE

**A. C. Hemperley & Sons**

FUNERAL DIRECTORS  
  
*"Three Generations of Service"*

**East Point Bowling Center**

*"Bowl for Health's Sake"*  
  
Open Monday through Friday 4:00 P. M.  
SATURDAY 2:00 P. M.  
  
118 Jefferson Avenue  
EAST POINT, GEORGIA

**Dixie Auto Alignment Company**

2238 Stewart Avenue, S. W.  
  
FRED A. McWHORTER, *Owner*  
  
Off. PO. 1-8074  
Res. PL. 5-9481

COMPLIMENTS  
*of the*  
**FASHION SHOP**

Hapeville's Fashion  
Center

627 North Central

PO. 7-7083

**Hapeville  
Furniture Company,  
Incorporated**

770 Central Avenue  
PO. 1-2612 PO. 7-5060



ADAIR McCORD

*Representing*

**THE McCORD COMPANY**

Insurance - Real Estate - Auto Loans

3518 S. Fulton Ave.

HAPEVILLE, GEORGIA

Business: PO. 7-1546

Residence: PO. 1-3100

**Harvey's Open Kitchen**

*"We Serve the Best for Less"*

3264 Stewart Avenue

HAPEVILLE, GEORGIA

OPEN 7 DAYS A WEEK

**THE LETTERCRAFT SHOP**

523 Legion Way, East Point, Georgia

PO. 1-4637

OFFSET PRINTING

MIMEOGRAPHING

DIRECT MAILING

ART & LAYOUT

DIRECT MAIL ADVERTISING

**CLARK SIMPSON**

**SERVICE STATION**

2866 Stewart Avenue

HAPEVILLE, GEORGIA

*Compliments*

*of*

**Swift and Company Oil Mill**

P. O. Box 190

EAST POINT, GEORGIA

GET THE BEST —

Get

*Southern Dairies*  
DIVISION OF NATIONAL DAIRY PRODUCTS CORP.



**Hapeville Gardens Florist**

*"Flowers by Wire"*

"Flowers in the Modern Manner"

"Pleasingly Different"

2967 Stewart Avenue.

PO. 1-3340

HAPEVILLE, GEORGIA

ATLANTA, GA.

VE. 0711



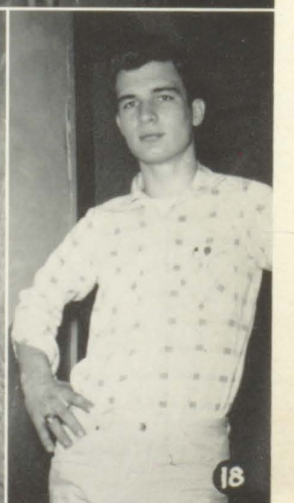
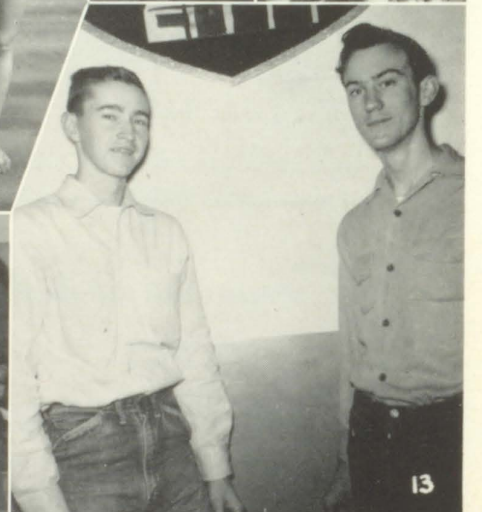
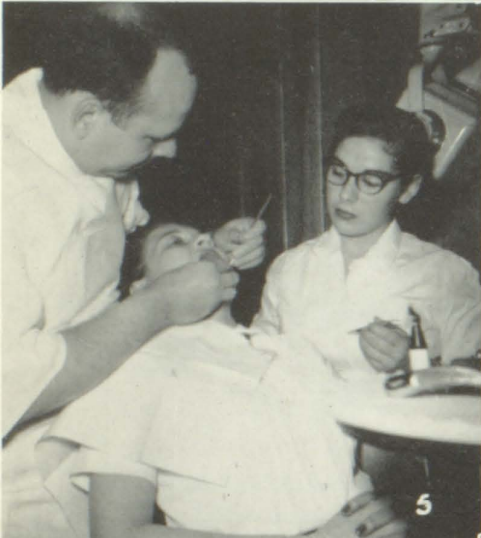

BEST WISHES  
TO  
THE SENIORS  
FROM  
THE DCT CLUB

1. Still looks like the same ole' Cloey
2. Is it all that bad, David?
3. Future Mr. and Mrs.
4. Sweet smile for a mighty sweet gal
5. Beverly—as a working gal
6. That's a mighty pert smile
7. Just 'bumin' around
8. George—"Mr. Military"
9. Don and Shirley keeping steady company
10. Calling on "Ott"
11. "Nac" and "Tootie" years ago
12. Eulase keeping records
13. D.C.T.'s "Big Men"
14. Claude's on the "stairway to success"
15. "Kootchie Koo," Edwin
16. Sittin' Pretty
17. "Davy Crockett"
18. D.C.T. has glamour





## Hapeville Lumber Company



## CAWTHON AND HOLLUMS

*Frigidaire*

Commercial and Domestic Appliances

PL. 1-8426

225 W. Washington Ave.

EAST POINT, GEORGIA

## CACTUS GRILL, INC.

FINE FOOD

*Famous K. C. Steaks*

MR. AND MRS. CLYDE MELANCON

2175 Stewart Avenue

Phone PO. 1-9482

## C. GARCIA BARBER SHOP

1024 Bankhead Avenue, N. W.

ATLANTA, GEORGIA

## Finley and Duvall Nurseries

SHRUBBERY

*We Deliver and Plant*

Open Sundays

Phone PO. 7-7012

2765 Stewart Avenue

"GREETINGS TO GRADUATES"

## CITY CAB COMPANY

HAPEVILLE

PO. 7-2727 - 2728

HARVEY L. PEPPERS, *Proprietor*

## BEE'S BEAUTY SALON

*Let Bee's Get in Your Bonnet*

at the shop with the homey atmosphere.

MRS. BETTY SWEATMAN, *Owner*

3415 Stewart Ave.  
HAPEVILLE, GEORGIA

PO. 7-5810

PO. 1-1852

## HOLDER'S AUTO SERVICE

*General Auto Repairs*

TIRE - BATTERIES - ACCESSORIES

Pure Oil Products

311 North Central Avenue

PO. 1-9120

HAPEVILLE

GEORGIA



## First Baptist Church

Corner College St. and Fulton Ave.

HAPEVILLE, GEORGIA

PO. 7-8211-2

### ALLEN SCALE COMPANY

SCALE

*Sales Service*

774 Murphy Avenue

ATLANTA, GEORGIA

*"Say It With Flowers"*

### Stallings Flowers and Gifts

PL. 3-9747 - PL. 3-1186

Night Phone: PL. 3-2384

MRS. LUCY BROTHERTON  
MR. AND MRS. RICHARD M. BUSH  
*Owners*

620 Lee Street, S. W.  
Corner Lee & Gordon  
ATLANTA, GEORGIA

*"Greetings to Graduates"*

### EXCHANGE FURNITURE CO.

*"Your Friendly Furniture Store"*

FAIR PRICES -:- EASY TERMS

212 N. Main St.

East Point, Ga.

### DOMESTIC LAUNDRY

*Fast Launderette Service*

Dry Cleaning and Storage

1488 Murphy Ave., S.W.

PL. 3-1103

### BURNHAM'S PHARMACY, INC.

*Prompt, Dependable Prescription Service*

Authorized Dealer

RCA - RADIO - SUNBEAM APPLIANCES

Free Delivery Phone PO. 7-1566

2992 Stewart Ave.

HAPEVILLE, GEORGIA

*Hapeville's Newest and Most Complete Drug Store*

### MITCHELL MOTORS, INC.

*"Your Oldsmobile Dealer"*

350 West Peachtree Street, N. W.



*Your Home Furniture Store*

**MYERS - DICKSON**

103 Ware Avenue

EAST POINT, GEORGIA

**HAPEVILLE AUTO PARTS**

712 North Central Avenue

HAPEVILLE, GEORGIA

PO. 1-2221

For the Best in  
FOOD AND SERVICE

**CAMPBELL'S DRIVE IN**

RESTAURANT

601 S. Main St., East Point

Curb Service

12 to 12

**ECONOMY CABINET SHOP**

New Cabinets and Retopping

and

General Repairs

3557 Elm Street -:- PO. 7-8541

**East Point Ford Company**

*Sales, Parts and Service*

1230 N. Main Street

EAST POINT, GA.

PL. 3-2121



*Compliments*

*of*

**WALKER DIE, TOOL  
and  
ENGINEERING CO.**

ATLANTA, GEORGIA



*Compliments*

*of*

**COLLINS DRUG STORE**





*Congratulations to the*

**HILLTOP**

from

**THE CITY OF HAPEVILLE, GEORGIA**

EUGENE E. DIXON, JR., *Mayor*

BARBARA LEE, *Clerk*

TOM W. DANIEL, *Alderman at Large*



Councilmen

FRANK COGGIN

C. G. HAGOOD

I. L. ELLIS

W. HOYT SMITH



Exponents of Better Living

## Eubanks Appliance Co.

Gas and Electric Equipment

Come To See Us At Our New Location

112 N. East Point Street

Durwood Eubanks

PO. 1-8824

East Point, Ga.

## H. S. Starrett Plumbing Co.

Contracting and Repairing

130 W. Cleveland Ave.

East Point, Georgia

PO. 7-1544



Formerly Operating as Delta C&S

## Hapeville Concrete Block Company

450 South Central Avenue

PO. 1-0338



## JOE WESTBROOK, INC.

DODGE-PLYMOUTH

228 North Main St.

East Point, Ga.

PO. 1-1126

Compliments

of

Ches Smith and  
Bernard Johnson

**SMITH-JOHNSON PONTIAC**

1210 N. Main, East Point



*Compliments of*

PRESTON LEE HOLLAND

FRANK R. LEA

JAMES L. THOMASON

*"Your Satisfaction Is Our Aim"*

**Russell Dry Cleaning Co.**

Dependable Pressing Service

Altering and Dyeing

PO. 1-9167

3404 Stewart Ave.

HAPEVILLE, GEORGIA

RENT A CAR

**Dixie Drive It Yourself System**

67 Pryor Street, N. E.

(100 Ft. from Candler Bldg.)

ATLANTA, GEORGIA

WA. 1870

Serving the South for 25 Years

**Arnold Court Apartments, Inc.**

522 King Arnold St.

HAPEVILLE, GEORGIA

Furnished and unfurnished apartments designed for comfortable living.

Work-saving, time-saving features at reasonable prices

PO. 7-5991

**COY WYNN**

the

STUDENTS' FRIEND

*Compliments*

*of*

**Mac and Archie**

*Compliments of*

**Hartley-Nolen Realty Company**

C. A. HARTLEY - G. B. NOLEN - W. T. BANKS

*Real Estate and Insurance*

EAST POINT, GEORGIA

205 S. East Point St.

POplar 1-8857



1946 - 1956

*Hapeville High School Alumni Association  
Tenth Anniversary Year . . .*

*Welcome Class of '56, to  
the graduate group of HHS*

Keep in touch with Hapeville High  
Through the Alumni Association

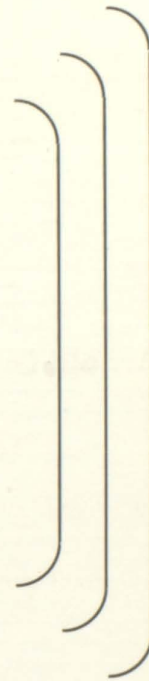

Current Officers:

Carl Welch '47..... President  
Harold Gallman '55..... Vice-President  
Paula Ramsedl '51..... Secretary  
Snooky Wallis '48..... Treasurer

Current Work:

The tenth annual one - hundred - dollar alumni scholarship is to be awarded at the graduation ceremonies this month. Funds for this scholarship and other expenses derive from the operation of the concession in the Recreation Center.



# GENERAL INDEX

Akin, Anne	24, 40, 43, 44	Bradley, Hoke	26, 27, 41, 45, 49, 52, 53, 54, 58	Colbath, Emily	24, 44, 45
Aldridge, Charles	10	Bradley, Hoyt	15, 40, 45, 49, 50, 52, 54, 58, 60, 71	Cole, Harold	27
Alexander, Gary	27	Bradley, Richard	28, 38, 40, 41, 45, 54, 58	Conkley, Sue	17, 38, 39, 40, 43, 45, 71
Alexander, Hal	31, 78	Bradley, Ronald	24, 44, 45, 49, 54, 58	Connally, June	24, 36, 41, 44, 48
Allen, Arthur	31, 78	Brannon, Benny	31, 78	Coogler, Sue	24
Allen, Joseph	32	Brantley, Sam	32	Cook, Lamar	8, 27, 34, 38, 50
Allen, Michael	32	Brantley, Sandra	32, 40, 45, 78	Copelan, Neil	31, 41
Allen, Priscilla	30, 41, 43, 45, 78	Braswell, Cherry	30, 78	Cox, Billy	32, 78
Allgood, Howard	32, 78	Braswell, Jo Ann	24, 44, 45, 48	Cox, Ronnie	32, 78
Allgood, Lynda	27, 35, 45	Brewer, Roy V.	10, 49	Craig, Betty	27
Allmond, Eleanor	16, 43	Brogdon, Ronald	16, 35, 42, 45, 50, 64, 71	Craig, Jeanette	30
Almand, Carolyn	27, 40	Brooks, Edgar	32	Craig, Linda	26
Alred, Richard	29, 45, 49, 53, 54	Brooks, Jack	29	Crane, Bill	24, 35, 40, 41, 45, 49, 51, 52, 58
Anderson, Dana	31, 43	Brooks, Paul	16, 45, 49, 50, 54, 58	Crawford, Ann	31
Anderson, Jerrrell	16, 36, 58	Brooksher, Elizabeth	32	Crawford, Eunice	31, 43
Andrews, Joyce	29, 41	Brooksher, Isabel	27	Crawford, Louise	24
Anglin, Margie	30, 78	Brown, Barbara	31, 78	Crawford, Madeline	29
Ash, Robert	27	Brown, Becky	31, 38	Crisman, Merwin T.	10, 42
Avera, Ralph	31	Brown, Connie	27, 38	Crockett, Grace	29, 43
Averett, Elinor	30, 78	Brown, Ellen	29	Croker, David	17, 38, 40, 44
Babb, Linda	15, 38, 41, 45, 48, 62, 71	Brown, Eva	32, 78	Crowe, Larry	27, 34, 41
Backus, Mike	32	Brown, Pat	29	Crowe, Peggy	24
Bailey, Jean	30, 78	Brown, Shirley	29, 35	Dailey, Diane	32, 78
Bailey, Joan	27	Bruton, Gary	32, 45	Dailey, Shirley	28
Bailey, Joel	16, 38, 71	Bryan, Maxine	31, 78	Daniel, Kay	31, 78
Bailey, Margaret	24, 40, 43, 44	Buchanan, Charles	28	Darnell, Phil	28
Baker, Nancy	28, 40, 43	Buchanan, Forrest	29, 38, 45	Darnell, Robert	25, 45
Ball, Annette	32, 45	Bucknall, Edwina	16, 43, 44, 45	Daugherty, Margo	32
Banks, Ronald	32, 78	Buice, Pat	29, 40, 43	Davis, Brencie	27, 42
Bannister, Gail	32, 78	Bullock, Linda	28, 40, 41, 43	Davis, Dale	25, 41, 43, 45, 55
Barber, Eugene	24, 34	Bunn, Calvin	27	Davis, Gloria	31, 78
Barnes, Billy	24	Burch, Sue	29, 41	Davis, Jerry	32, 78
Barnes, Tracy	32, 78	Burdette, Mary	31, 43, 78	Davis, Norma	17, 39, 45, 71
Barnes, Warren	27	Burel, Beverly	24, 35	Davis, Ronnie	27, 40
Barnett, Wayne	29	Burel, Edward	24, 36	Davis, Teddy	32, 78
Barrow, John	16, 34, 35, 40, 41, 45, 49, 50, 52	Burke, Martha	29	Dean, Billy	27
Barrs, Linda	27	Burns, Dickie	32, 50, 78	Deck, L. L., Jr.	10, 54
Baskin, Jimmy	32, 38, 78	Burns, Sybil	27	Dempsey, Delores	29
Baskin, Larry	24, 36, 45, 49, 52, 54	Burt, Sally	24, 55, 56	Dempsey, Joe	31
Baughman, Charles	16, 41, 71	Byars, Lloyd	27, 34, 42	Denney, Melvin	28, 34, 36, 41
Beatenbaugh, Jerry	24, 45	Callahan, Brenda	27, 41, 42	Dennis, Eulease	17, 43
Beaumont, Miss Anne	10, 38, 39	Callahan, Charleen	16, 39, 41, 71	Dennis, Mary Ann	27, 71
Beck, Billy	28	Camp, Hilda	17, 39, 44, 45, 56, 71	Derrick, Miss Carolyn	8, 10
Bedford, Gail	27	Camp, Jimmy	32, 38	Dewel, Gary	27
Benefield, Benny	32	Campbell, Walter	17, 43, 71	Dewel, Steve	32
Bennett, Mrs. Martha	10	Campbell, William P.	49, 54	Dickerson, Lavonne	29
Bennett, Rebecca	29, 35	Cannon, Kathryn	24	Dickerson, Pat	28, 34, 41
Bentley, Sally	31, 40, 45, 78	Canup, Betty	24, 43, 45	Docie, Mrs. Stephen	10, 42
Bentley, Terry	29, 41	Carlisle, Claude	17, 43, 71	Dodd, Laverne	27
Berey, Billy	24, 34, 35	Carlisle, Zoraetta	27, 40, 36	Dodd, Maxine	28
Bevis, Jerry	24, 40	Carmack, Mrs. Louise	10	Dorsey, Donna	31
Bevis, Larry	24, 41	Carter, Alan	27	Dorsey, Hugh	27
Bigham, Joe	27, 50, 55	Carter, Carole	24	Dorsey, Janet	18, 40, 45
Billings, Karen	30, 78	Carter, Lewis	8, 26	Doughty, Cleveland	28, 41
Billington, Barry	27, 34, 50	Caswell, Carl	31	Douglass, Mrs. Nell	10
Black, Billy	32	Caudell, Edwin	31	Dowdey, James	18, 38, 39, 40, 62, 71
Black, Homer	32, 78	Cawthon, Harry	17, 71	Drake, Jann	18, 39, 41, 45, 63, 71
Blalock, Beverly	16, 38, 39, 40, 41, 44, 55, 71	Cerny, Rudolph	17	Drivers, Iva Lee	29
Blalock, Thomas	29	Chambers, David	30	Duke, Winston	28
Blanch, Richard	27	Chambers, Ralph	32	Duncan, Brenda	27, 56
Blankenship, Dianne	31, 78	Chance, Charlotte	27, 41, 44, 45	Duncan, Marilyn	18, 43
Bolton, Elizabeth	28	Chance, Jane	24, 35, 40, 42, 44, 45	Dunlap, Charlotte	27, 35, 40, 41, 43
Bond, Hayward R.	10	Chancey, Irene	24	Dunlap, Tommy	32
Bonner, Stanley	32, 78	Chapman, Carol	17, 41, 44, 45, 67, 71	Dupree, Imogene	29
Boone, Dale	30	Chapman, Edwin	17, 43	Dyche, Emily	18, 44
Boone, Frank	28, 50	Chastain, Gail	28, 41, 43	Eason, Carolyn	25
Boris, Larry	27, 34, 35, 42	Childers, Beverly	30, 78	Eason, Jane	30, 78
Bouman, Mattie	30	Clark, Ronald	32	Edinger, Judy	27
Bowen, Harold	27, 50	Clower, Martha	31, 78	Edwards, Patricia	31
Bowen, Jack	16, 40, 41, 45, 49, 50	Cobb, Jean	30, 78	Ellinas, Paulette	25, 44, 45
Bowen, Mrs. Johnnie M.	8	Cobb, Joyce	29	Ellinas, Emanuel J.	10, 40
Bowers, Virginia	27, 40, 42	Coggin, Mary Ann	17, 43, 44, 45	Ellington, Diane	30, 43, 78
Braden, E. C.	16, 40, 41, 45, 71	Coggins, Dorothy	30, 78	Elliott, Edward	27
Bradley, Charlene	30, 43, 78	Cohran, Bobby Joe	29	Elliott, Larry	32, 78
Bradley, Dan	27, 34	Cohran, Patricia	29	Ellis, Jerry	25, 27, 41



## GENERAL INDEX (Continued)

Ellis, Jack	27, 50	Hester, Mary	29	Kiddle, Carole	31, 40, 45, 78
Ergle, Jerry	32, 34, 78	Hill, Dorothy	19, 35	Kimbell, Jean	30, 78
Espy, Miss Dorothy J.	10	Hill, Robert	32	Kirby, Tommy	25, 49, 58
Fairrel, Ronald	31, 78	Hill, Robert	32	Kirkland, Nicky	31, 38
Farr, Brenda	30, 43, 78	Hill, Wayne	32, 78	Kisling, Raymond	25, 34, 49
Ferrel, Jo Ann	29, 35, 40	Hinson, Evelyn	28	Kite, Joel	43
Ferrell, Virginia	30	Hixson, Mary	8, 19, 38, 39, 41, 44, 45, 68, 71	Knight, Larry	32, 78
Fields, Gloria	28	Holland, Frances	25	Knight, Linda	29
Finley, Charles	25	Hollis, Judy	31, 45	Kramer, Elizabeth	28, 40, 42
Fleming, Bobby	32, 40, 78	Holsenbeck, Miss Hazel	10	Kramer, John	20, 39, 44, 71
Fleming, James	32	Honea, Dan	25, 34	Lake, Rosalie	29, 36
Floyd, Tommie	29, 41, 45, 48	Honea, Hugh	26	Lambert, Jerry	28, 41
Flury, Don	25, 36	Honea, Johnny	31	Lamunda, Betty	31, 38, 40, 78
Fogg, Harvey	28, 34	Hood, Bennie	31	Landrum, Connie	26
Folds, Pete	32, 78	Hood, Joe	31, 78	Landrum, Myra	8, 20, 39, 40, 71
Ford, Jean	27, 40, 41, 44	Hood, Shirley	27	Langford, Camilla	29
Foster, Gail	30, 43, 78	Hope, L. W.	10	Langier, Ronald	32
Foster, Paul	30	Hopper, Sandra	27	Lashley, Geraldine	30, 78
Franklin, Lois	28, 43	Howard, Ray	10, 49, 56, 58	Lastinger, Irene	30, 40, 78
Fraser, Paulette	27	Howell, Jimmy	28	Lawler, Helen	28, 41
Frazier, Glynn	28	Huckaby, Larry	27, 34	Lawson, Lamar	26
Freeman, Evolina	27	Huckaby, Morrison	32, 41, 78	Lawson, Nancy	29
Freeman, Robert	31	Hudson, Calvin	28, 50	Lawson, Patricia	28, 40, 43
Fruit, Emory	18	Hudson, Jack	32, 40, 78	Lea, Frank	26, 34, 41
Fuller, Sandra	28, 40	Huff, Barbara	27	Lee, Joe	32
Futral, Jimmy	27, 34, 41	Huff, Ruth	78	Lee, Patsy	26, 36
Galloway, Miss June	10	Huffman, Miss Hazel	11	Letteer, Lyle	32, 78
Gardner, Katie Jo	18, 38, 43, 45, 71	Huggins, Charles	31, 41, 78	Levy, George	27, 34, 78
Gardner, Patricia	31, 40, 43, 78	Hughes, Almira	25, 40, 55	Lewis, Lamar	27
Garmon, Sandra	27	Hunnicut, Judy	27	Lockwood, Sgt. J. F.	11, 34
Garrett, Homer B.	10	Hunter, Dian	30, 78	Long, Lelia	28, 40, 41, 43
Gray,		Hunting, Billy	28	Longino, Jayne	30, 38, 40, 78
Gaudio, Frances	27, 45	Hutchins, Rosemary	19, 38, 40, 41, 43, 44	Longino, Marlene	28, 40
Gay, Mary Alyce	29	Hutchinson, Sylvia	28, 40, 43	Looney, Joseph	29
Gay, Wayne	27	Hyde, Eric	25, 35, 40, 41, 45, 52	Looney, Rebecca	26
Gazaway, Jerry	28, 41, 50, 58	Ingram, Adrienne	25, 41, 44	Lovern, H. Mark	11
Gibson, Doug	32	Irby, Mary	28, 41, 42	Lovern, Julian	29
Gilbert, Ronnie	27	Irvine, Johnnie	29	Lucas, Sue	26, 45
Gilmore, Judy	28, 40, 43	Irvine, Phil	25, 34, 58	Lunceford, A. Mell, Jr.	11
Givens, George	25, 41, 43	Ivie, Betty	25	Lynch, Eddie	26, 34
Godwin, Pat	27	Ivie, Sandra	29	Lynch, Lafayette	8, 14, 20, 38, 40, 41, 42, 45, 68
Gosden, Betty	18, 71	Jackson, Barbara	31, 40	Lynch, Rudeen	20, 29
Gragg, Jerry	32	Jackson, Berry	29	Lynch, Wanell	29
Grant, Virginia	30, 78	Jackson, Curtis	27, 34, 50, 58	Maddox, Hugh	26
Grantham, Frank	18, 43	Jackson, David	32, 78	Mainor, Doris	20, 45, 56
Grantham, Jack	28	Jackson, George	19, 58	Mainor, Jeanette	29, 38
Green, Idaliene	31, 40, 78	Jackson, Roy	27	Mann, Charles	31, 78
Green, Janis	31, 43, 78	Jarrett, Peggy	31	Mann, Danny	31
Green, Joe	27	Johnson, James Allen	32, 41, 55	Mann, Sue	28, 40, 43
Green, Joyce	18, 38, 45, 61, 71	Johnson, Miriam	29	Mann, Wytonia	26
Griffin, Jerry	31	Johnson, Ora Dell	19, 38	Martin, Clint	31, 50
Guffin, Gerald	18, 38	Johnson, Patricia	27	Martin, Linda	20, 71
Guffin, Kenneth	28, 71	Johnson, Susan	25	Martin, Kenneth	25, 41
Ham, Jerry	31, 78	Jones, Bobby	27	Mashburn, "Boots"	32
Hammett, George	24, 40, 41, 42, 45, 49, 58	Jones, Delores	25	Mauldin, Albert	32, 41
Hammett, Miss Marilucy	10	Jones, Edward	27	Mauldin, Jacques	31, 40
Hammett, Wendell	28, 45	Jones, Frank	28	Mauldin, LeRoy	31
Handley, Bill	25	Jones, Jackie	19, 45, 49, 50, 58, 71	May, Harold	27
Handley, Larry	27, 50	Jones, Kay	25, 40, 44, 45, 56	Mayberry, Billy	32, 78
Hannum, Beverly	27	Jones, Madie Vann	8, 25, 43, 44	Mays, Jimmy	29, 55
Harbin, Rachel	31	Jones, Martha	19	Meadows, Coleman	20, 38, 34, 35, 45
Hargett, Mary	28, 38, 41, 43	Jones, Michael	32, 78	Meadows, Eunice	28
Harris, Connie	18, 39, 71	Jones, Monroe	32	Medlock, Raymond	25, 50
Harris, David	32, 50, 78	Jones, Nancy	27, 40, 45	Melton, Gene	27
Harris, Jane	8, 19, 36, 38, 44, 45, 48, 71	Jones, Phillip	19, 35	Melton, Katherine	31, 40, 78
Harris, Jonita	25, 42, 45, 48	Jones, Randy	31, 41	Miller, Bill	32, 78
Harris, Sue	27	Jones, Ronnie	32, 78	Miller, Jeanette	30, 41, 43, 78
Hayes, Paul	31, 78	Jones, Thomas	29	Miller, Marshall	20, 39, 71
Hayward, Fred	27, 34, 38, 45, 50	Justus, Gerald	25, 35, 44, 45	Miller, Martha	26
Heery, Marylee	28	Keener, Kenneth	27, 34	Mills, Clyde	20
Hellams, Beverly	30, 41, 78	Kelley, Jacque	25, 40, 44, 45, 48, 56	Minshew, Barbara Ann	25
Henderson, Thomas	19, 45, 54, 58	Kelley, Lorayne	19, 38, 41, 48, 60, 71	Mitchell, Barbara	26, 40
Hepner, Larry	32, 78	Kennedy, Marie	27, 40	Mitchell, Don	20, 49, 53
Herdon, Pearly	29	Key, Janet	19, 38, 40, 41, 44, 45, 69, 71	Mitchell, Edward	25, 34, 35
Herschelman, Sue	25	Kidd, Jerry	31		



## GENERAL INDEX (Continued)

Mobley, Myra	30, 78	Pinon, Richard	26, 34, 49	Smith, Carol	27, 55, 56
Mobley, Pete	27, 50	Pinkston, Jackie	26, 40	Smith, Miss Daisy Frances	11
Moore, Buddy	20, 35	Pitts, Lassie	21, 56	Smith, Derry	32, 78
Moore, Cynthia	26, 40	Platt, Sandra	26	Smith, Diane	30, 78
Moore, Renee	31	Porter, Earline	30	Smith, Gayle	29
Morgan, Beverly	25, 45, 48	Powell, Dorothy	26, 40	Smith, Jimmy	29
Morgan, SFC H. A.	11, 34	Powers, Jerry	28	Smith, Larry	29
Mosley, Larry	31	Preston, Gene	27	Smith, Linda Jean	30, 78
Mosley, Wayne	28, 34	Price, Elaine	26, 40, 43	Smith, Melvyn	32
Mote, La June	27, 43, 44	Price, Ted	26, 41	Smith, Nathaniel	32, 78
Murphy, Lynn	29, 41	Priest, Carlene	31	Smith, Sara Mae	29, 40, 41, 43
McBerry, Elwood	27	Pruitt, Alton	27, 50	Smith, Shirley	31, 78
McBerry, Lynwood	26	Pruitt, Trudy	31	Smith, Stanley	25, 34, 40
McCannon, Elizabeth	21, 41, 45, 71	Puckett, Miss Nancy	11	Smith, Tommy	32, 45, 50, 55, 78
McCannon, Joe	26, 34	Purdie, Douglas H.	9	Sorrells, William	25, 36, 41, 45, 49, 53
McCart, Shirley	25	Ragsdale, JoAnne	25, 35, 45	Souther, Lamar	26
McClendon, John	32, 78	Raley, John	32, 50, 78	Spain, J. T.	11
McClung, Bobby	28	Randall, Fred	32, 78	Spayd, Major G. F.	11, 34
McCurdy, Jerry	26, 34	Randall, Lamar	29, 41	Spivey, Gene	27, 45
McDonald, Anne	28, 40, 41, 43	Rasmussen, Judy	29, 41	Spivey, Harvey	22, 40, 41, 44, 54, 55, 78
McDonald, Betty	29, 38, 45	Ratliffe, Bucky	29	Spivey, Joyce	31, 43, 45, 78
McGaha, Martha	25	Ratliffe, Sue	22, 38, 40, 44, 45, 55, 56, 64, 71	Spratling, Miss Frances	9
McGuire, Diana	26, 40, 41, 36	Ratterree, Ann	29, 43	Stallworth, Miss Blannie	11
McKee, Jimmy	25, 38, 40, 42	Raven, Carol	26, 43	Stanford, Michael	32
McIntyre, Barbara	29	Raven, Georgia	30, 40, 43, 78	Stark, Helen	26, 43
McIntyre, Donnie	31	Ray, Bernard	22, 41, 45, 63, 71	Stark, Jimmy	32, 78
McNally, Sherry	31, 43, 78	Redding, Carol	26, 40, 48	Statham, Kay	29
McNally, Shirley	31, 43	Reece, James	29	Steed, Houston	25, 40, 41, 45, 48
Nabors, Lafitte	29	Rhea, Brock	26	Stembridge, Jerry	22, 38, 42, 58, 61
Neese, Joyce	26	Rivers, Carol	26	Stembridge, John	30
Neill, Marsha	26, 42, 43	Roberts, Jerry	26	Stephens, Jane	32, 40, 78
Nesbit, J.	29, 43	Roberts, Jimmy	22, 38, 40, 45, 50, 54, 58, 69	Stephenson, Magilene	25, 36
Neves, Harriett	29, 43	Robinson, David	26, 55	Stewart, Jerry	31
Newby, Darrell	26	Robinson, Paula	25, 38, 40, 45	Stewart, Martha	24, 45, 48, 56
Newton, Alan	26, 40, 41	Rodgers, Rebecca	31, 41, 42, 78	Stewart, Mary	26, 38, 40, 43
Newton, Neil	21, 40, 41, 42, 44, 45, 71	Rodgers, Sherry	29	Stewart, Sandra	31
Nicholson, Claudette	25, 43	Rompert, Archie	30	Stitcher, Sgt. C. K.	11, 34
Nisbet, Jed	8, 26	Rose, David	29, 34	Stone, Bob	26, 40, 41
Noggle, Larry	26	Russell, Carol	26	Stone, Ray	25, 34, 44, 45
Noggle, Ronald	32	Russell, Jerry	28	Stout, Nancy	31
Norris, Rendley	24, 26, 38	Sams, Gail	29, 45	Streetman, Alfred	32
Norwick, John	21, 45, 52, 71	Sanders, Charles	29	Sudderth, Mary Jo	26, 41, 43, 44
O'Daniel, Sidney	21, 34, 36, 40, 54, 55, 58, 71	Sanders, Inez	26, 36	Sumner, Bobby	32, 45
Odum, June	21, 40	Sandifer, Gary	25	Sumner, Jimmy	22, 39, 41, 71, 78
O'Hare, Nancy	29, 40, 43	Sandifer, Linda	29	Suttles, Miss Sarah	11
O'Kelly, Miss Cora E.	11	Sartain, Jeryl	27	Swicegood, Connie	8, 22, 40, 44
O'Kelly, Tommy	29	Sartain, Jimmy	32, 41	Sykes, Donald	32
Oliver, Carol	31, 78	Saxton, Bobby	31, 41	Tallman, Martha	29
Oliver, Ruth	25	Saxton, Hoyt	29	Tatterton, Carolyn	25, 40, 43
O'Melia, Nora	31, 38, 78	Saxton, Jimmy	22, 44, 45, 66, 71	Tatterton, Ruth	22, 42
O'Melia, Sharon	29, 40	Scoggins, Joy	30, 41, 43, 78	Taylor, Miss Carol	11
O'Rear, Charles W.	9	Scoggins, Sue	26, 40	Taylor, David	25, 34, 41, 45
Orr, Charles	58	Scott, Carolyn	25	Taylor, Paul	32, 50, 78
Otwell, Derwin	21, 43	Scott, George	30	Tedder, Jerry	25, 36, 45
Owen, Joyce	30	Scraggs, Rosemary	29, 42	Terry, Pat	23, 35, 55, 71
Palmer, Margaret	21, 39, 41, 44, 71	Searcy, Mary	29, 42	Thomas, David	32, 78
Parker, Harriett	26	Sellers, Bobby	25, 34, 45, 49, 53	Thompson, Charles	26, 34, 45, 49, 52, 58
Pate, Sandra	28, 29, 43	Settle, Bobby	22, 35, 38, 39, 42, 71	Thompson, Judy	25, 44
Pate, Sybil	21, 42, 45, 65, 71	Sheffield, Alice	30, 78	Tingle, Ben	11
Patton, Gail	26	Shelton, Margene	29	Tinsley, Frances	23, 44, 71
Payment, Kathleen	21, 38, 40, 41, 71	Shelton, Willard	27, 45, 52, 58	Tinsley, Hollis	32, 50
Peacock, Glenn	29, 41, 58	Shuman, Mark	25, 40, 41, 45, 49, 50, 51, 54, 55, 58	Tolar, Joyce	23, 39, 35, 44, 45, 71
Pearson, Ann	21, 45, 71	Sills, Adrian	25, 49	Wood, Virginia	25, 45
Peitso, Roger	25, 35, 40, 44	Simpson, Danya	31, 45	Wood, Winfred	31, 78
Pennell, Carolyn	31, 78	Simpson, Nancy	22, 39, 44, 45, 71	Woods, Lois	23, 44
Pettite, Faye	26, 40, 45	Sims, Carolyn	22, 71	Woodward, Janice	32, 45, 78
Pettite, Gail	31, 45	Sims, Helen	25, 41, 55	Woodward, Sam	26, 45, 49, 53
Petty, Delores	26	Sims, Martha	30, 38, 43, 78	Wright, Gwen	30, 41, 78
Phillips, Gerald	26	Sims, Sybil	29, 43, 55	Wyatt, Ann	28
Phillips, Steven	29, 41	Sims, Vivian	30, 40, 78	Wyatt, Leigh	27
Pickles, Donna Rae	29	Singleton, Margaret	31, 43, 44, 78	Yancey, Danny	31, 78
Pierce, Virginia	15, 38, 41, 48, 71	Skelton, Beth	25, 45	Youmans, Jerry	29
Pierce, Billy	25, 34, 38	Smith, Billy	8, 25, 36	Young, Diane	23, 35, 38, 39, 71





*Since the dawn of the century...*

WE HAVE SPECIALIZED  
IN THE PRODUCTION OF  
OUTSTANDING COLLEGE  
AND HIGH SCHOOL  
YEARBOOKS



FOOTE & DAVIES, INC.

PHONE WALNUT 4600

POST OFFICE BOX 5109

ATLANTA



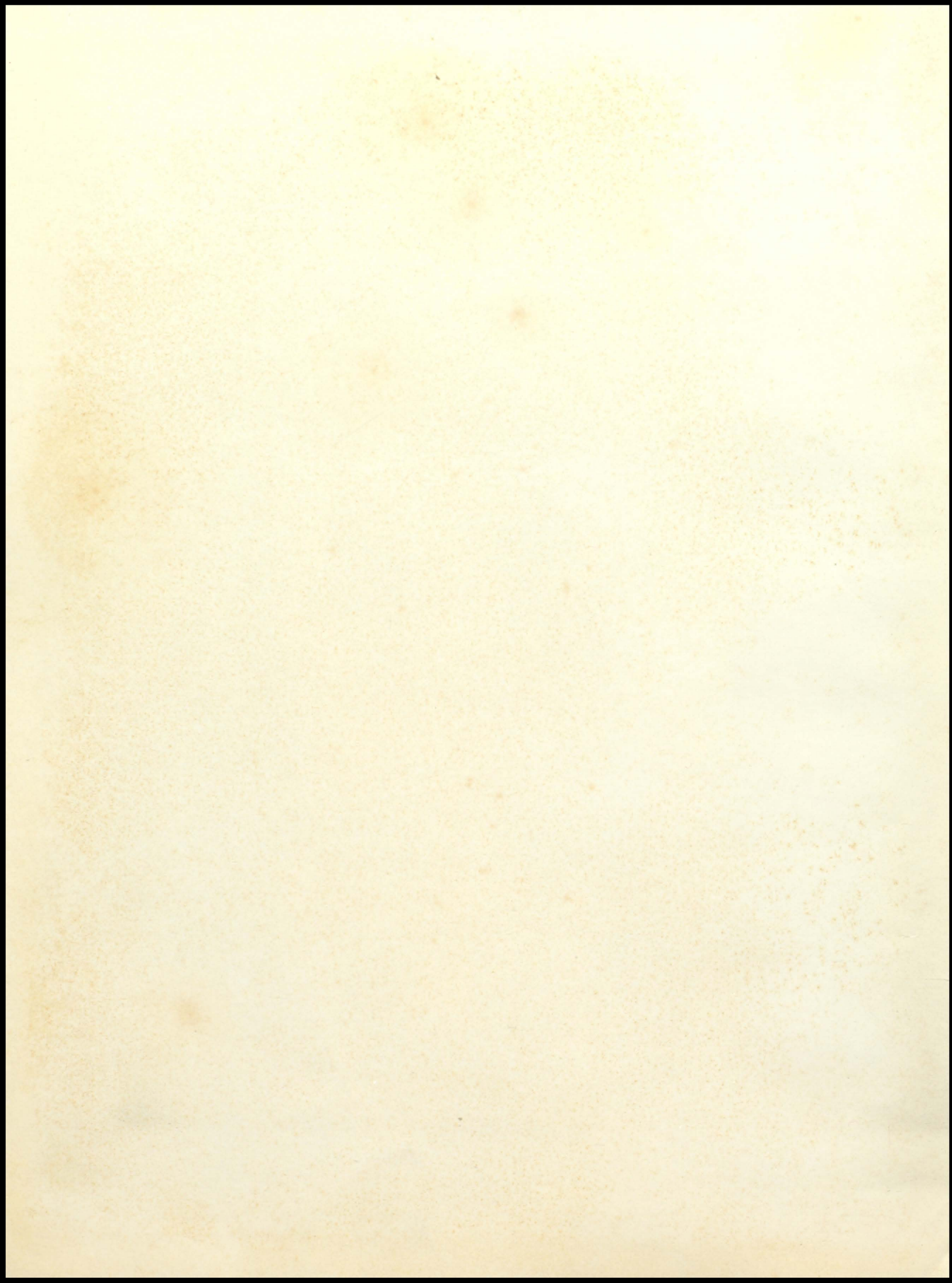



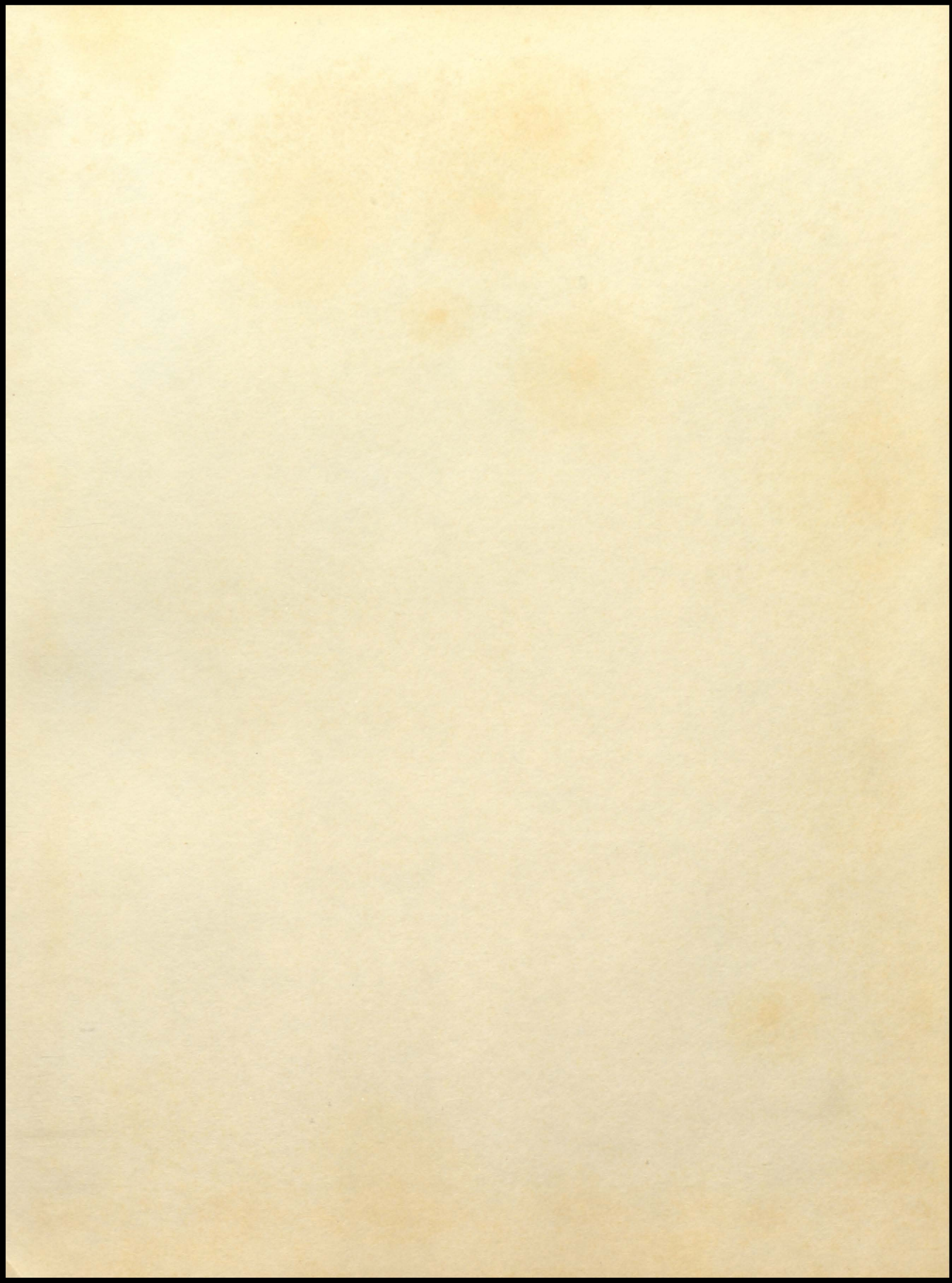



you ↓



# The big, wide, World

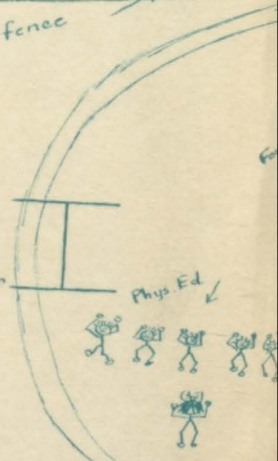
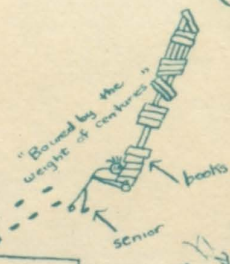
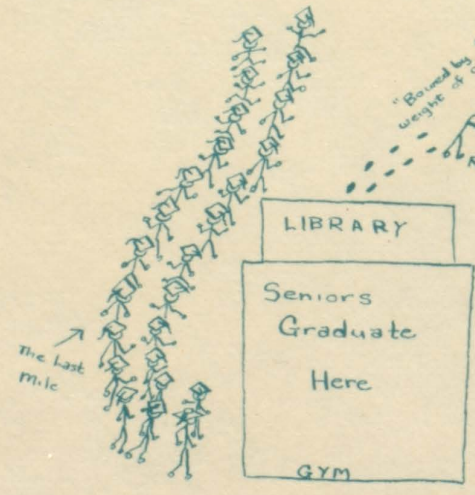
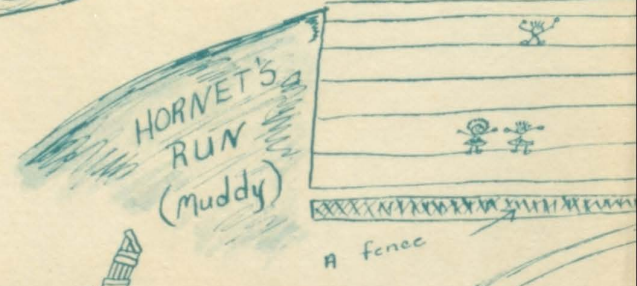
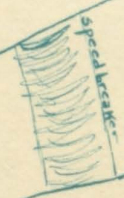
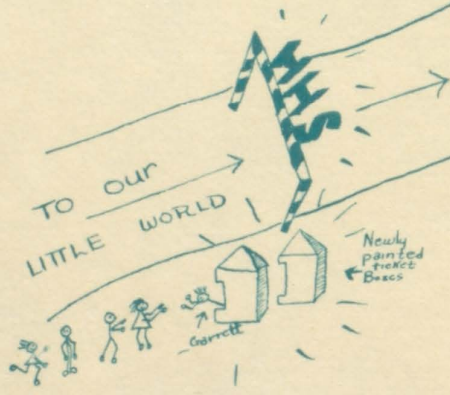
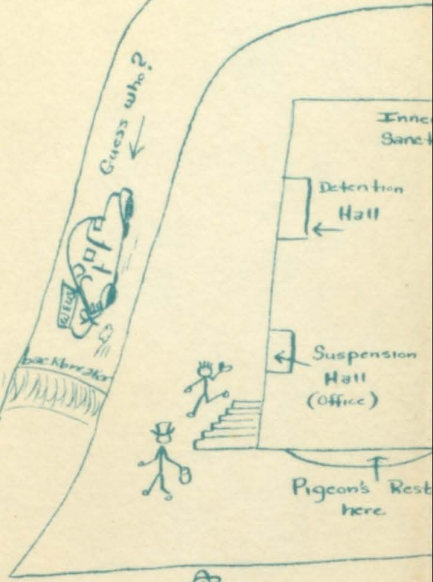
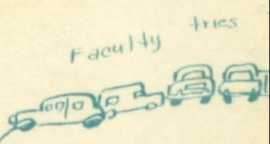

TRACK



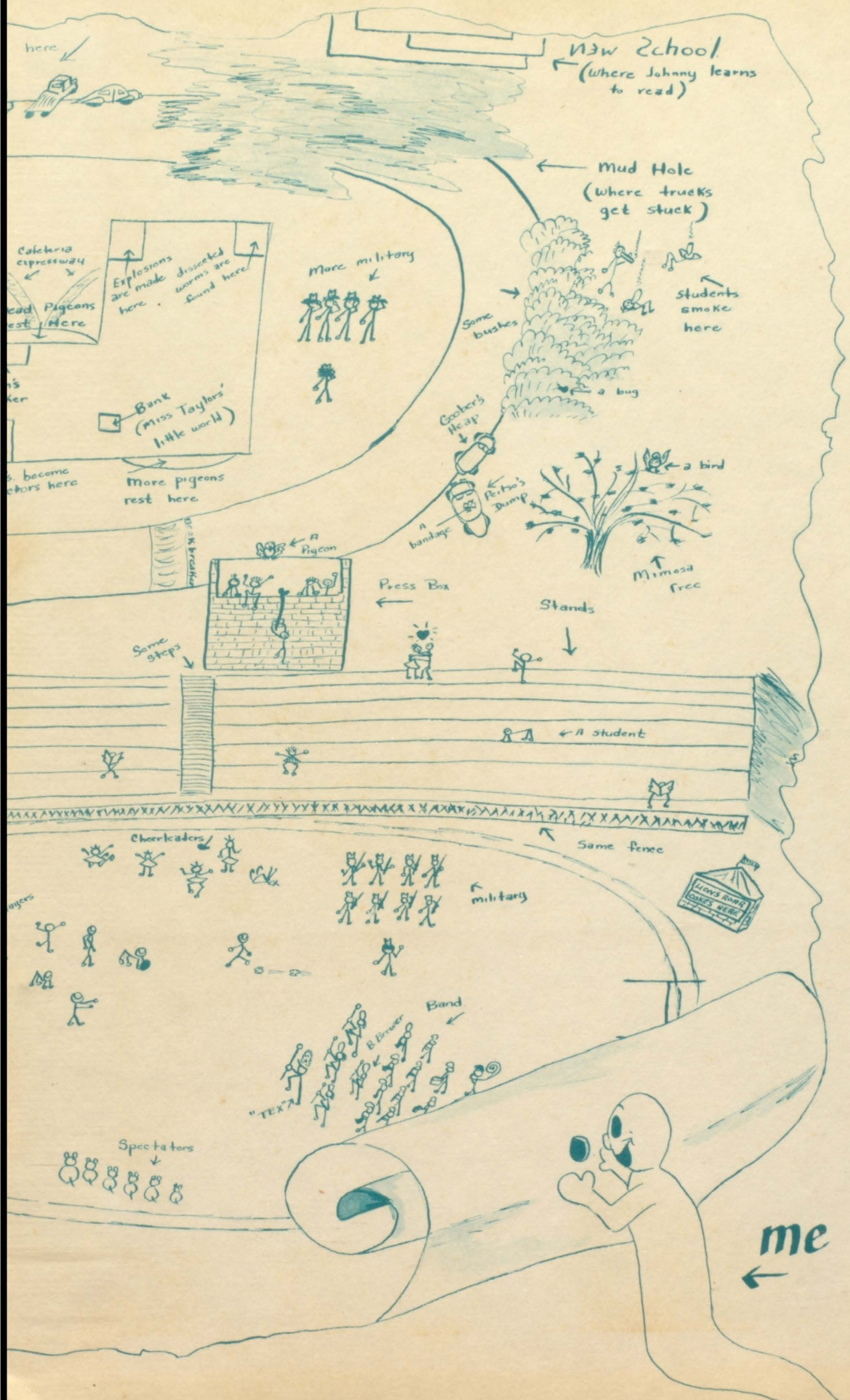

me



