

LEE®

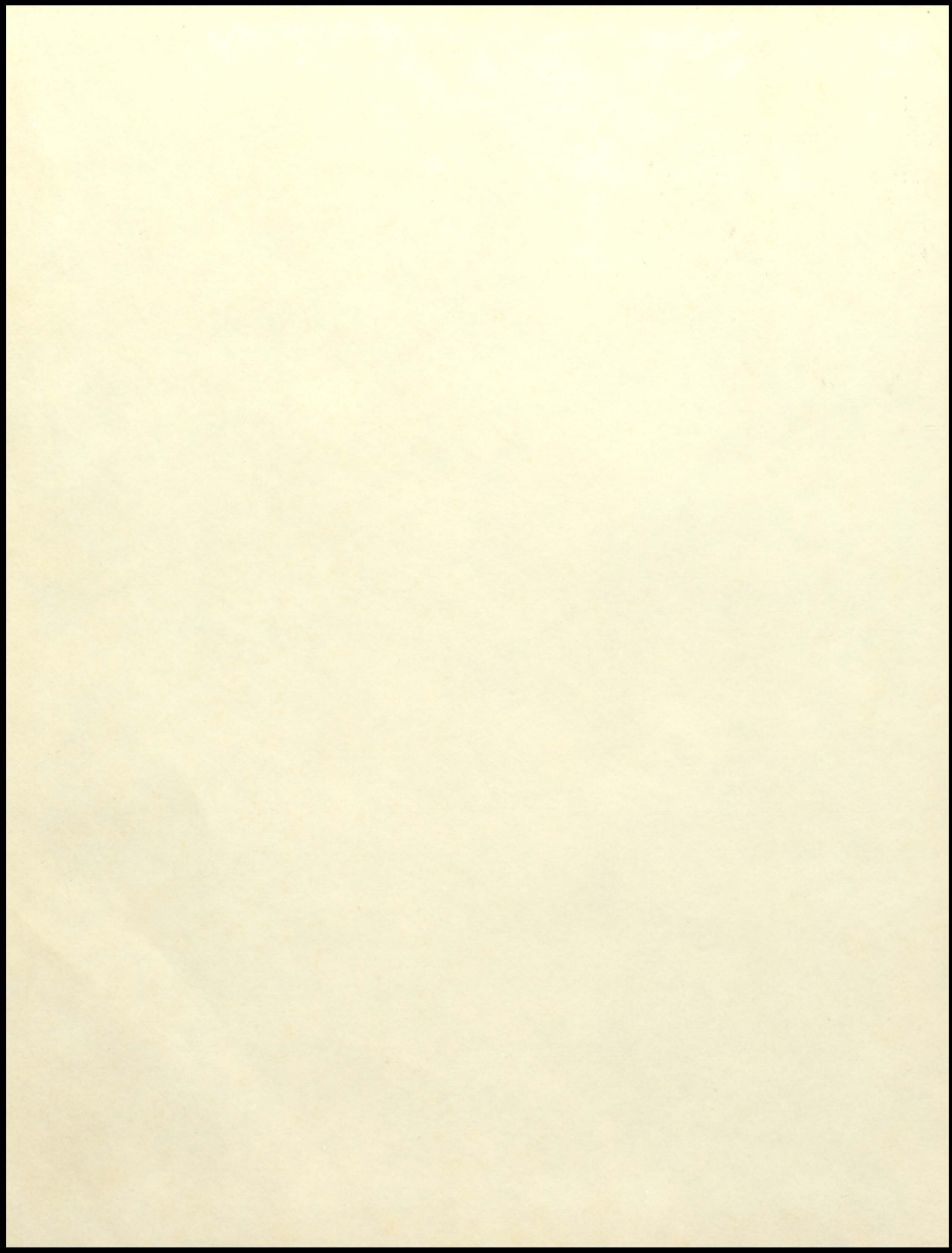







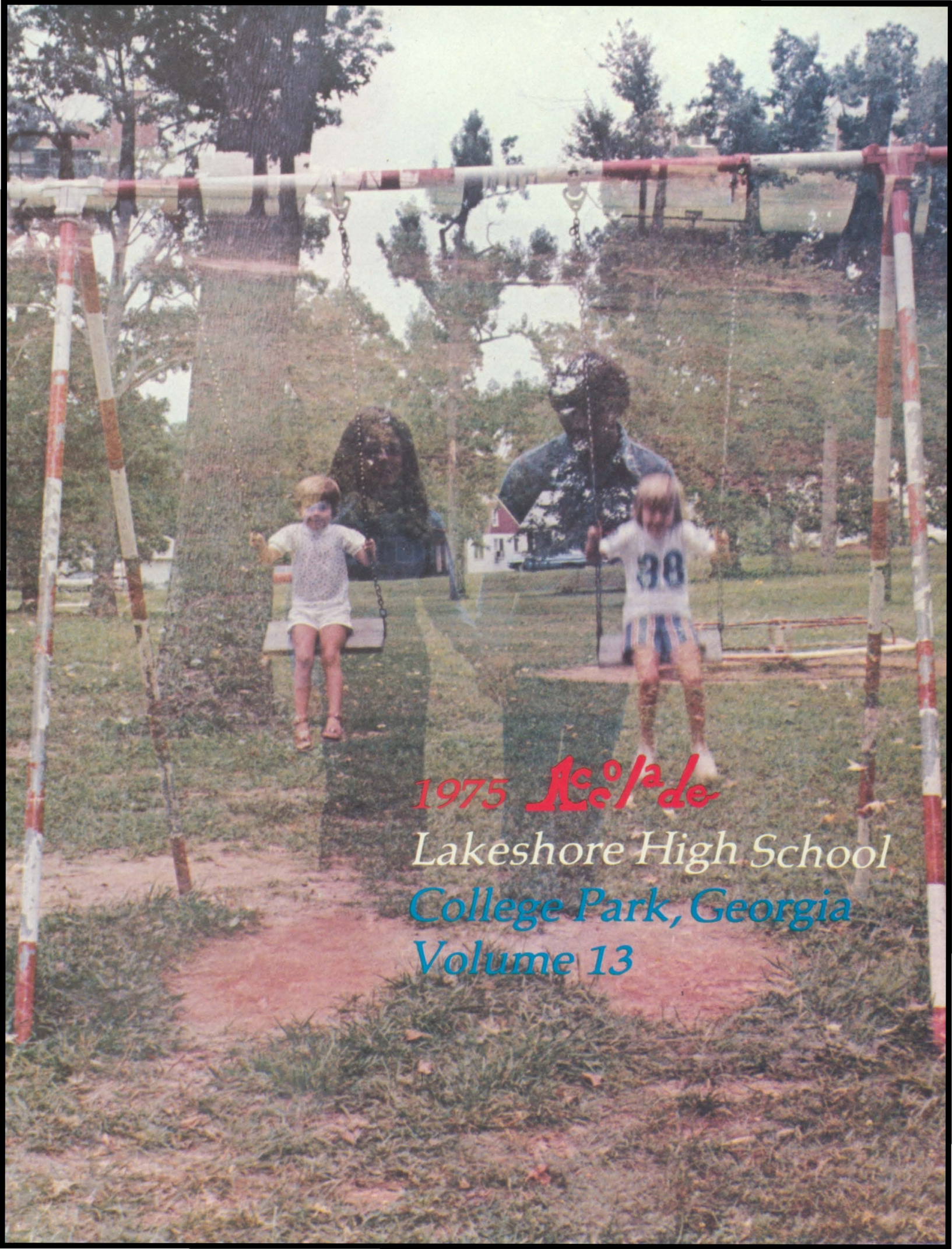

1975 *Ac/ade*

Lakeshore High School
College Park, Georgia
Volume 13



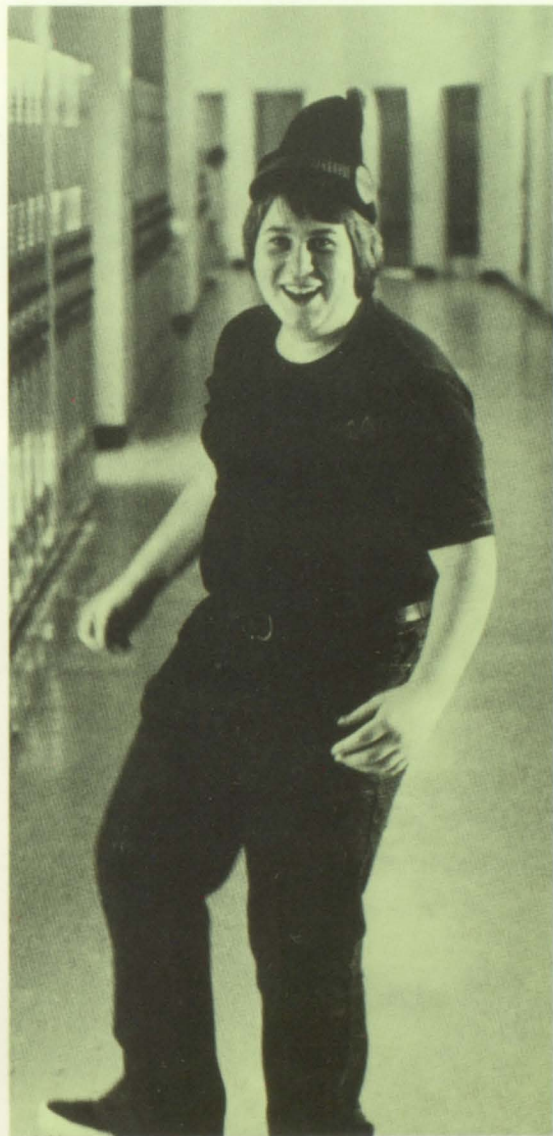

To be young . . .

*Is to laugh for hours
at absolutely nothing,
to cry over a lost
dollar
or a lost love*





To be young . . .

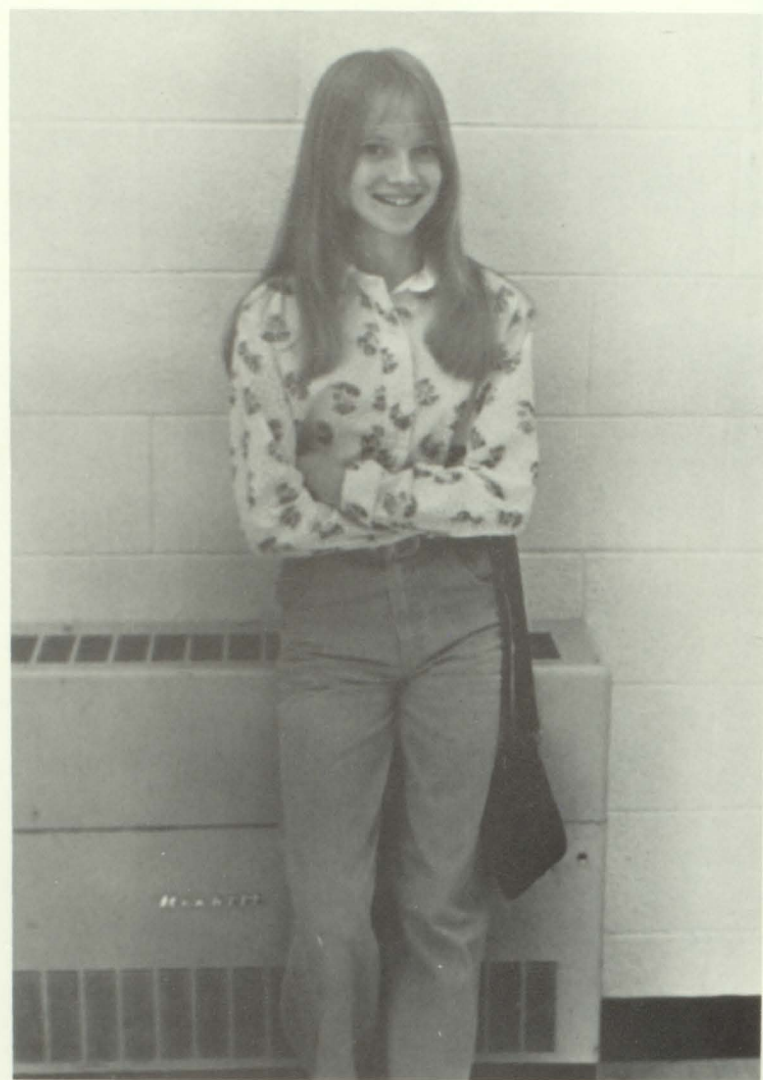

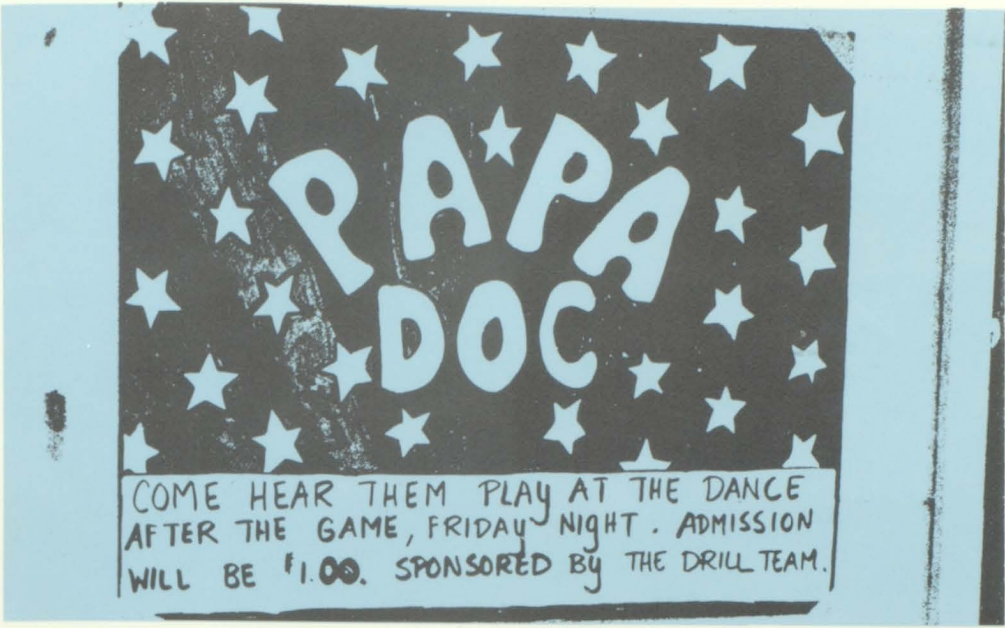

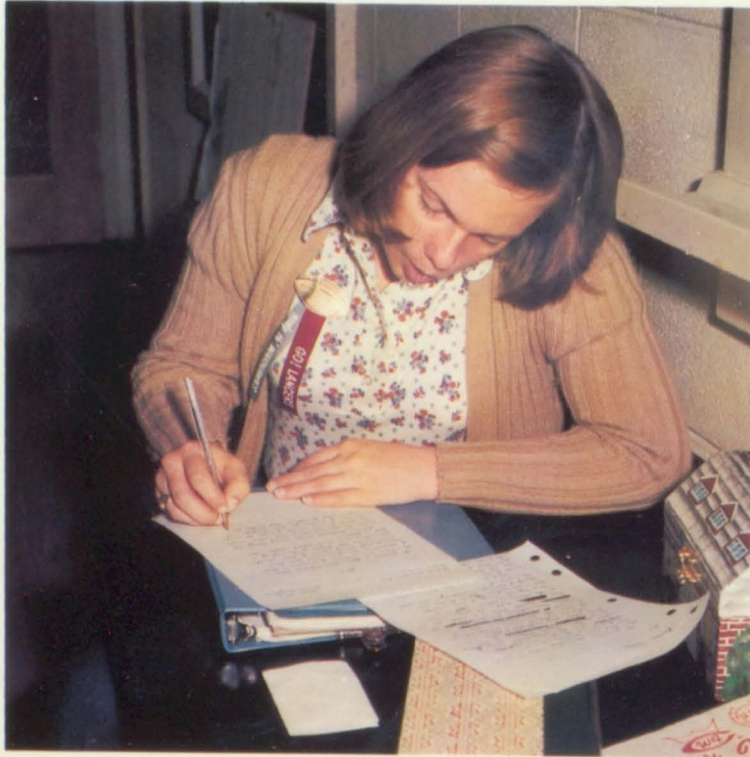
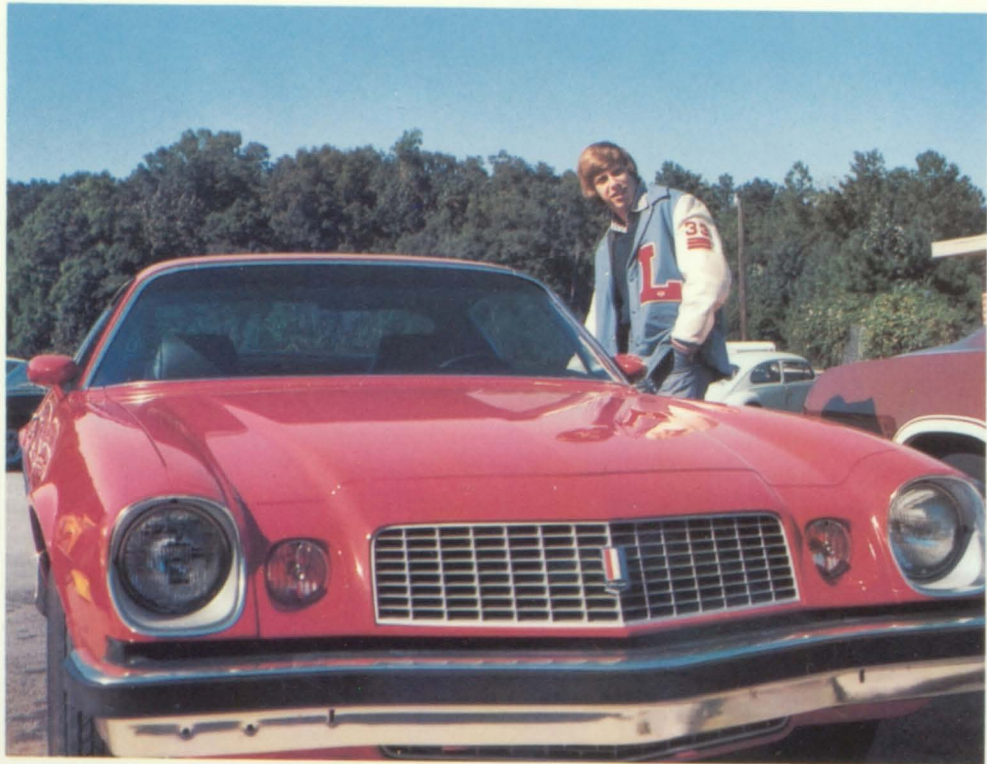



*To want something so hard
that you'd die to get it*

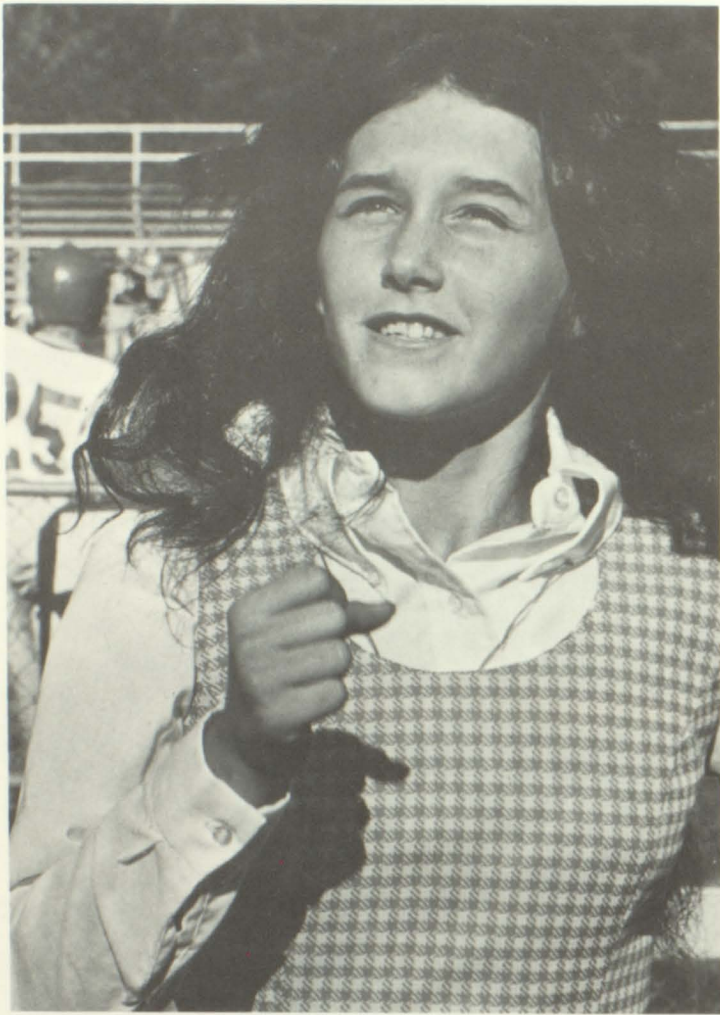

*To grow up so quickly
that you scream at the
world,
"Slow down, give me
time to grow."*



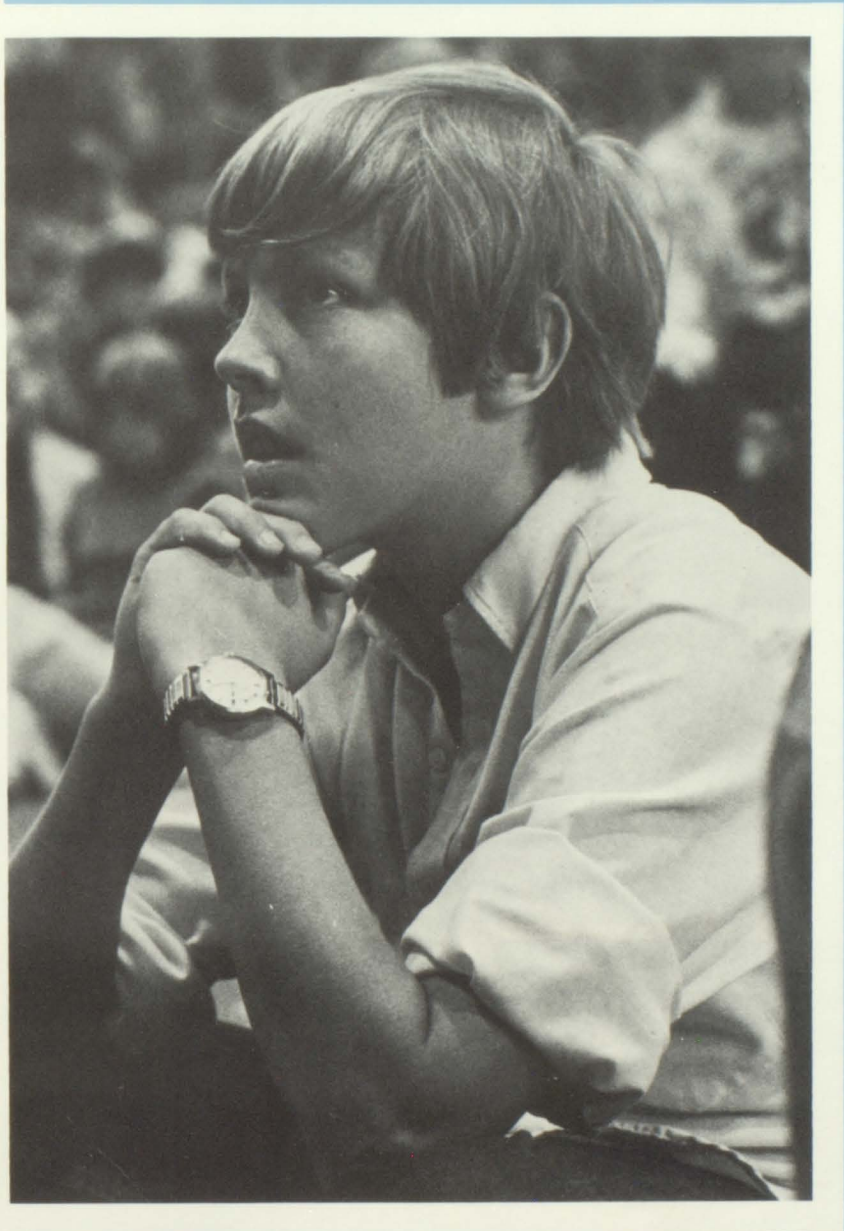



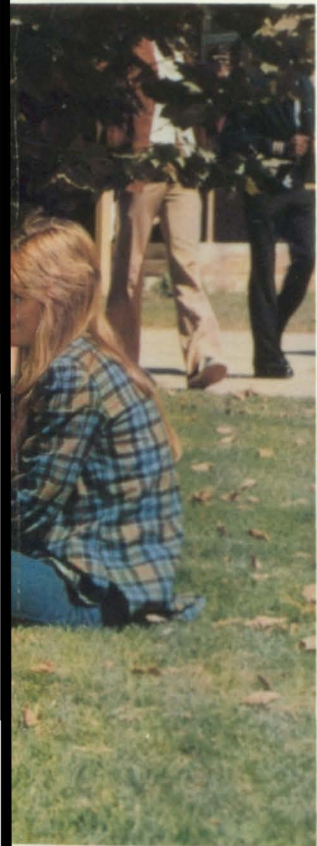

*To wonder why you have to
love*

*Why you have
to hate*





*Why you're still
alive while
others die . . .*





... TO BE YOUNG

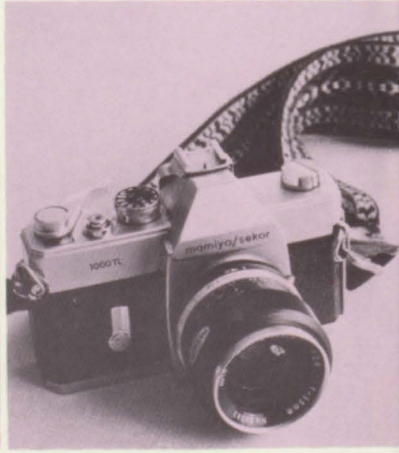

To be young is to follow interests . . .

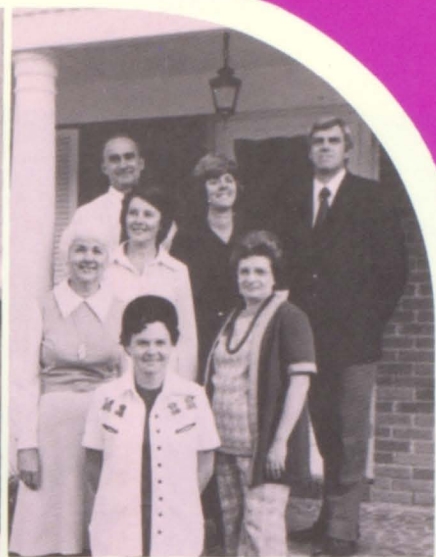

to learn cooperation

Lancer

Sheryl Hyde,
President
Dave Lee,
Vice-President
Jeff Bargerhuff,
Treasurer
John Box,
Secretary
Nola Anderson
Lindsay Bagby
Tammy Basiley
Ken Bray
Ann Brown
Claude Brown
John Carmolingo
Denise Casey
Carol Chandler
Paul Chelena
Vince Chelena
Tommy Clarke
Bonnie Clower
Cathy Cochrane
Lee Cole
Ray Coleman
Al Compton
Sheryl Cotton
Tim Cundiff
Pat Dziejowski
David Gentry
Mike Gentry
Jerry Green
Gloria Hawelka
Elizabeth Johnson
Sunny Mandich
Patti McArthur
Patti McGinley
Scott McKinney
Tim McLinskey
Linda Morris
Donna Mullis
Matt Mullis
Sheri Pagel
David Patterson
Angie Robertson
Bill Scott
Johnny Short
John Sills
Elaine Surles
Kay Timmons
Martha Tuttle
Craig Wall
Lee Wheeler



Council





Interclub Council

Dave Lee,
President
Julie Abrahamson
Stacy Blankenship
John Box
Barbara Brannon
Ken Bray
Claude Brown
Sabrina Caldwell
Paul Chelena
Marjorie Clarke
Roy Coleman
Tim Cundiff
Janet Davis

Richard Dzizic
David Hiers
Carlton Higgins
Jane Houston
Mel Hyde
Sheryl Hyde
Rayford Jackson
Jo Lindlief
Lin Maddox
Patti McGinley
Tim McLinskey
Curtis Minter
Pam Mitchell
Vicki Nunn

Chip Reese
Laura Shuman
Eileen Sloan
Graydon Snead
Cindy Thompson
Leonard Thompson
Lynette Wall
Joyce Wilson
Kelly Wyatt
Sandy Wyatt

National Honor Society



Lin Maddox,
President
Don Jenkins,
Vice-President
Brenda Loudermilk,
Secretary
Vicki Nunn,
Treasurer
Cindy Abrahamson
Read Anderson
Stacy Blankenship
Anne Blount

Barbara Brannon
Anthony Campbell
Carol Chandler
Lee Cole
Janet Davis
Chuck Denton
Betsy Edge
James Floyd
Patti Hamrick
Sheryl Hyde
Dave Lee
Brenda Logan

Mark McKinney
Bobby Person
Craig Race
Anita Ragsdale
Robby Scales
Eileen Sloan
Graydon Sneed
Max Starks
Joann Tortora
Teresa Turnage
Dorothy Waits
Lynette Wall



Senior

Claude Brown,
President
Joann Tortora,
Vice-President
Ann Brown,
Secretary
Eileen Sloan,
Treasurer
Cindy Abrahamson
Read Anderson
Kathy Ballard
Jeff Bargerhuff
Stacy Blankenship
Anne Blount
Barbara Brannon
Brent Bremer
Patty Brown
Anthony Campbell
Teresa Carter
Carol Chandler
Lee Cole
Janet Davis
Tilla DeFreest
Betsy Edge
Luanne Freer
Carol Gasperik
Mike Gentry
Tim Harris
Gloria Hawelka
Linda Head
Billy Hiers
Sheryl Hyde
Don Jenkins
Lisa Johnson
Ashley Jones
Dave Lee
Brenda Logan
Brenda Loudermilk
Lin Maddox
Vickie Mahurin
Timothy Marker
Mark McKinney
Rex Miller
Robbie Morris
Vickie Nunn
Mark O'Hearn
Craig Race
Anita Ragsdale
Janet Scales
Robbie Scales
Danine Scarborough
Bill Scott
Paul Sharpe
Sheree Skinner
Graydon Snead
Max Stark
Rosie Stein
Suzanne Summers
Jan Timmons
Teresa Turnage
Dorothy Waits
Lynette Wall
Anne Wooten
Mrs. Ruth Morse



Beta

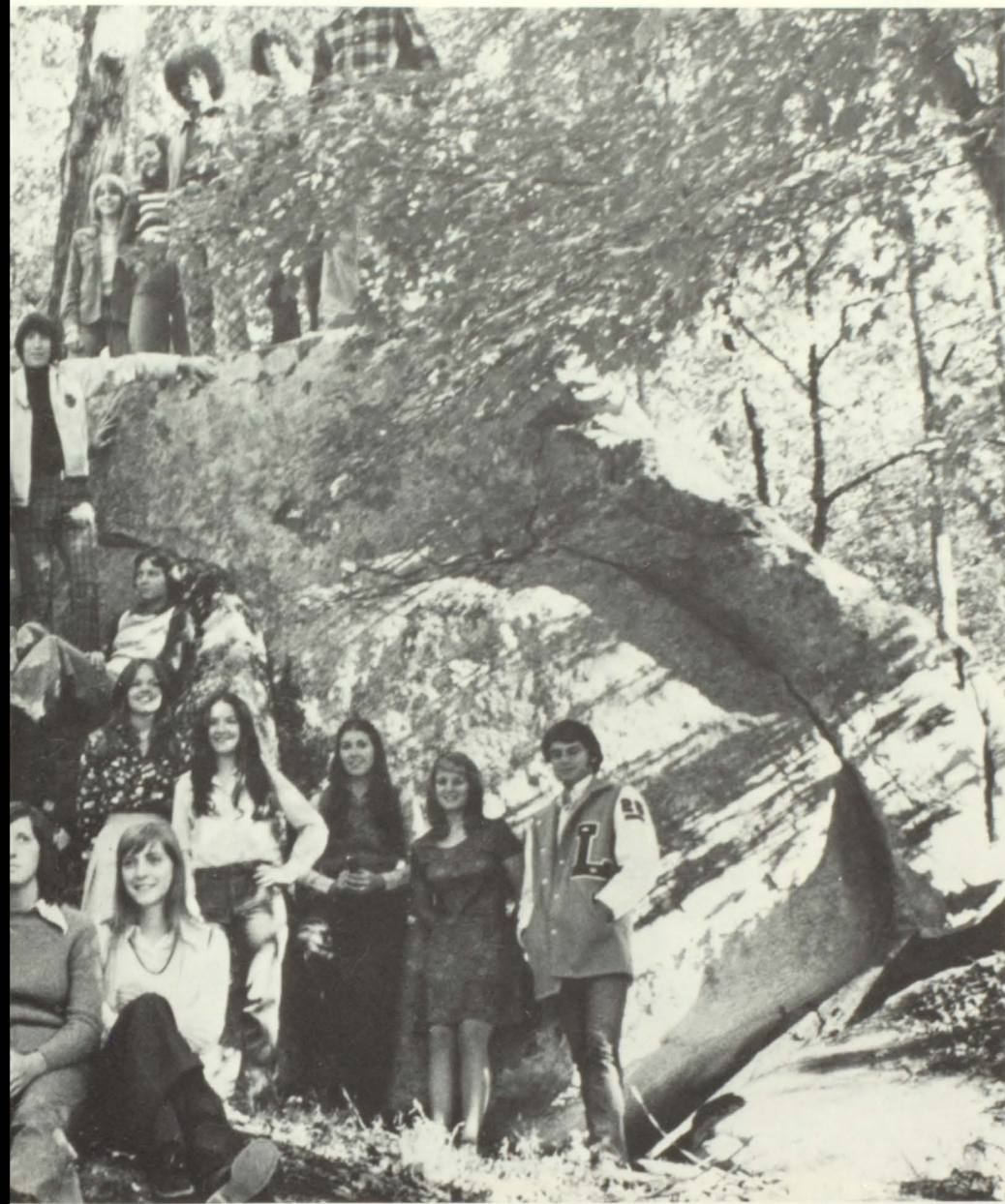

Junior

Curtis Minter,
President
Ellen Haight,
Vice-President
Peggy Wiley,
Secretary
Sandy Gorse,
Treasurer
Kay Abbey
Marci Adams
William Alexander
Jamie Anderson
Nola Anderson
Claude Ballew
Kerri Barnard
Patti Berneburg
Anne Bolin
Robert Bradshaw
Shirley Brady
Linda Brown
Margaret Brown
Lee Ann Bussey
Cathy Cagle
Sabrina Caldwell
Carla Carlson
Michelle Carmolingo
Sheryl Casey
Carol Chancey
Bonnie Clower
Wayne Cochran
Micheal Cole
Sheryl Cotton
Catherine Crest
Beth Crum
Julie Daniels
George Davis
Sydney Davis
William Disharoon
Emily Dziezic
Cathy Fincher
Duane Freer
Carol Gaspierik
Laura Geiger
David Gentry
Kathleen Gilbert
Dogan Gokce
Jerry Greene
Lenore Guirrerri
Leslie Guirrerri
Chip Haight
Jay Hargett
John Harper
Carla Harrison
Roger Hatcher III
Gloria Hawelka
Russell Hawkins
Brenda Head
David Hiers
Kathleen High
Mike Holley
Terri Hormel
Micheal Houtzager
Elisa Huey
Jay Huston
Mel Hyde
Virgil Israel
Elisabeth Johnson
Martha Johnson
Timothy Johnson
Scott Jordon

Tammy Kaiser
Sally Kelly
Walter Krauth
Scott Larson
Lene Lawrimore
Larry Leake
Donna Lewis
Jo Lindlief
Karen Lindsey
Donna Long
Beth Loudermilk
Laura Luther
Angelicia Mayo
Scott McKinney
Sharon McLinskey
Donna Mehoffey
Charles Metcalf
Dessa Miller
Linda Mills
Linda Morris
Robbie Morris
Jayne Mudura
Billy Murphy
Ronnie Nestlehutt
Jeff Ogilvie
Stephen O'Hearn
Alicia Pappas
David Patterson
Cindy Patton
MaryAnn Person
Charles Phillip
Dee Poole
Micheal Price
Becky Price
Stephen Prince
Robin Reel
Aaron Reese
Alan Rogers
Lynn Robinson
Marsha Sampson
Truett Scales
Kathy Scarborough
Johnny Short
Marvin Shreve
Laura Shuman
Susan Sims
Ken Skelton
Jerry Skinner
Scott Sloan
Janice Smith
Marvin Smith
Tina Steele
Charles Sterling
Lauren Stewart
James Taylor
Elisabeth Thomas
Jan Timmons
Kay Timmons
Pam Underwood
Rafael Villanueva
Vilma Villanueva
Mark Waninger
Tracey Waninger
Holly Whittlesey
Lori Wilkins
Vickie Wilkins
Leah Wilson
Charles Woolsey
Heidi Wright
Sandy Wyatt
John Young



Beta

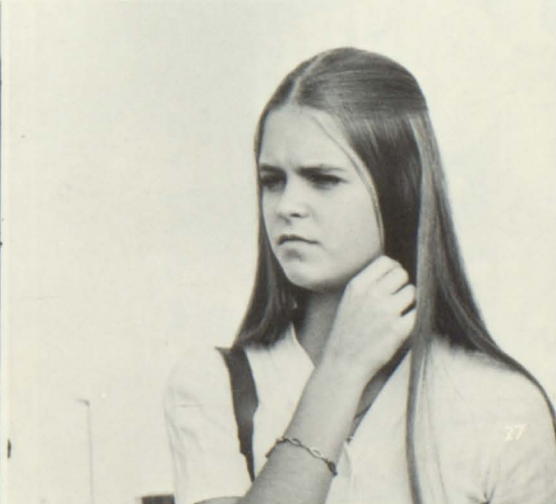



AMCC

Joyce Wilson,
President
Carol Chandler,
1st Vice-President
Patty Brown,
2nd Vice-President
Rosie Stein,
Secretary
Linda Brown,
Treasurer

Ken Bray
Denise Canaday
Janet Davis
Betsy Edge
Cathy Fincher
Paul Hinson
Jane Houston
Lisa Johnson
Julia Larkin

Kristi Lynch
Wendy Martin
Patricia Moss
Denise Nava
Bobby Person
Bill Scott
Sheree Skinner
Pat Swint
Diana West

Coed Hi-Y



Jack Flemming,
President
Barbara Tinsley,
vice-President
Laura Luther,
Secretary
Cindy Barr,
Treasurer
Karen Anglin
Cathy Bannister
Jane Brooks
Claude Brown
Linda Brown
Melanie Brown
Lee Ann Bussey
Cathy Cagle
Denise Canaday

Sam Carr
Marcia Casey
Kathy Cole
Nancy Crawford
Teresa Dickens
Betsy Edge
Cathy Fincher
Jill Frost
Carol Gasperik
Jill Gaston
Carla Harrison
Ashley Jones

Julia Larkin
Patricia Moss
Denise Nava
Dana Robertson
Vicki Robinson
Laura Shuman
Andrea Stevens
Elaine Surles
Lisa Varner
Leah Wilson
Nancy Wyatt
Kim Yarrowborough

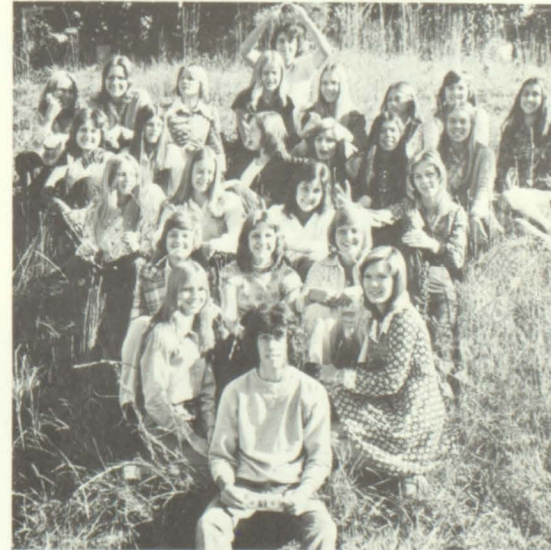

Astronomy Club



Richard Dziezic,
President
Carlton Higgins,
Vice-President
Mike Price,
Secretary-Treasurer
Chris Peavy
Teresa Stone
Tommy Stone



Chess Club



Barbara Brannon,
President
Don Jenkins,
Vice-President
Janet Davis,
Secretary-Treasurer
Rayford Jackson,
Match Judge

Ernest Bennett
Chip Carter
Bobby Couffer
Mark Cohran
Wayne Cohran
Sydney Davis
Rich Dziezic
Jeff Hanson
Ed Harmon

Carlton Higgins
Mark O'Hearn
Greg Pearse
James Smith
Tommy Stone
Joyce Wilson
Scott Wilson
Miss Outlaw
Mr. Collins





Julie Abrahamson,
 President
 Carey Wilson,
 Vice-President
 Jan Luther,
 Secretary
 Jim Hyde,
 Treasurer
 Kim Chandler,
 Publicity Chairman
 Wendy Guglietta
 Kathy Patterson,
 Historians
 Michele McClung,
 Transportation Chairman
 Chip Carter
 Roy Simmons
 Amy Potts
 Dee Curtis
 Lee Wheeler,
 Photographers
 Mrs. Adams
 Miss Causey
 Mrs. McBrayer
 Mrs. Moore
 Miss Roberts,
 Sponsors
 Chip Reese
 Susie Scott
 Jerry Skinner,
 Executive Board
 Kevin Norris
 Gayle Walker
 Bill Ward,
 Fellowship Committee
 Sunny Mandich,
 Ex. Office Member

Jerolyn Alexander
 Sabrina Amos
 Nancy Argue
 James Barnard
 Cynthia Barnes
 Ernest Bennett
 Wendy Blankenship
 Michele Bledsoe
 Debbie Burt
 Susan Casey
 Teresa Chaknis
 Donna Clower
 Tina Coffey
 Alisa Cotton
 Charles Davis
 Pat Dziejowski
 Ted Ganyard
 Barbara Grissom
 Sherry Harrison
 Vickie Hayes
 Stacy Head
 Betsy Heefner
 Cathy Hudson
 Ramond Jackson
 Barbara Kilgore
 Kelly Lands
 Jenifer Larkin
 Sheila Lowe
 Vicki McLemore
 Lisa Molloy
 Rick Montgomery
 Matt Mullis
 Chris Norris
 Wendy Northcutt
 Ann O'Hearn
 Melinda Owen
 Kathy Patterson
 Shari Pierce
 Deborah Ponder
 Amy Potts
 Jan Richardson
 Melanie Roberts
 Angie Robertson
 Jeff Rogers
 Cathy Smith
 Susan Smith
 Cindy Thompson
 Eve Thomson
 Martha Tuttle
 Leslie Vinson
 Mark Wager
 Richard Walker
 Dot Ward
 Dianne Winters
 Jean Withers
 Kelly Wyatt

Students In Action

Photography Club



Jon Danielson,
President
Larry Leake,
Vice President
Donna Ritter,
Secretary-Treasurer
Joel Berlin
Dallas Chalkley

Rich Dziezic
Debbie Groninger
Chip Haight
Ed Harmon
Rusty Hawkins
Carlton Higgins
Chris Jessup
Daniel Peavy
John Peavy
Gini Polston

James Sewell
Roy Simons
Billy Sterling
Herbert E. Stockman
Teresa Stone
Tommy Stone
Brenda Whittington
Scott Wilson
Mr. A. D. Nichols





FHA

Sabrina Caldwell,
President
Candice Babb,
Vice President
Pam Underwood,
Secretary
Suzanne Caldwell,
Treasurer

Romonia Bradford
Lori Caldwell
Michell Carmolingo
Carla Carlson
Darleen Chandler
Kitty Cowart

Susan Ezell
Kathy Hawk
Judy Henderson
Patty Smith
Kelly Wyatt
Cynthia Wynn
Mrs. Barnett

FBLA



Vicki Nunn,
President
Brenda Loudermilk,
Vice President
Ann Blount,
Secretary
Jack Flemming,
Treasurer
Eileen Sloan,
Historian

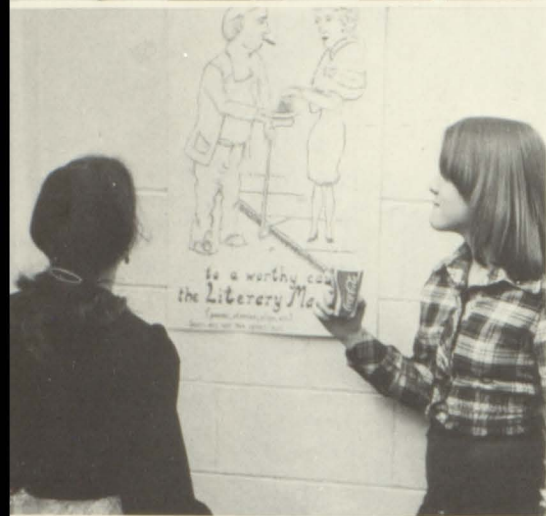

Literary Council

Barbara Brannon,
Editor
Debbie Buffington
Janet Davis,
Asst. Editor
Sydney Davis,
Business Manager
Tilla DeFreest

Paul Hinson
Karen Hutcheson
Elizabeth Johnson
Lisa Johnson
Cheryl Norton
Mark O'Hearn
Janice Richardson
Susie Scott

Rosie Stein
Joann Tortora
Dorothy Waits
Joyce Wilson,
Layout Designer
Mr. John Pendley
Mrs. Mary Scott

Library Club



Jane Houston,
President
Susan Ezell,
Vice-President
Scott Sloan,
Secretary
Wayne Steed,
Treasurer
Tammy Basiley,
Reporter
Glen Abbey
Tony Banks
Kay Bluhm
Ricky Cole
Debi Davenport

Eric DeFreest
Carol Dorsey
Solomia Dorsey
Karen Doyal
Mary Jane Elder
Thelma Flowers
James Hickson
Flora Hill
Jimmy Holland
Greg Hutcheson
Monique Klicko
Dean Lands
Eric Lee
Eddie Lowe
David Miller

Kenny Mixon
David Moon
Patricia Moss
Alvin Ponder
Joann Ponder
Larry Robertson
Chris Slade
Victor Stanley
Tommy Stone
Joy Thompson
Jay Weir
Nancy Wyatt
Vangie Young
Mrs. Hughes
Mrs. Johnston



The

Rayford Jackson,
Editor
Anita Ragsdale,
Co-Editor
Tim Cundiff,
Sports Editor
Billy Hiers,
Business Manager
Linda Holley,
Features Editor
Eddie Mahurin,
Humor Editor
Cindy Barr
Melanie Brown
Mike Hogan
Stephen L'Hoste
Wendy Martin
Eileen Sloan
Mr. John Adams



Scroll Staff



The

Karen Adams
Karen Anglin,
Organizations Editor
Stacy Blankenship,
Editor,
Features Editor
Claude Brown,
Editor,
Features Editor
Majorie Clarke,
Directories Editor
Nancy Crawford
Kelly Dziejowski
Betsy Edge,
Faculty Editor
Jack Flemming
Luanne Freer
Glenda Harris
Lisa Johnson
Ashley Jones,
Sports Editor
Kathy Kopp
Larry Leake,
Photographer
Brenda Logar
Brenda Loudermilk,
Business Manager
Lin Maddox,
Associate Seniors Editor
Paul Sharpe
Jenny Sowell,
Classes and Seniors Editor
Photographer
Photography Editor
Billy Sterling,
Photographer
Kathy Torbush
Joanne Tortora
Lynette Wall,
Associate Organizations
Editor
Mrs. Gray



Acolade

Staff



Junior Civitan Club



Ken Bray,
President
Vince Chelena,
Vice-President
Dave Lee,
Sec.-Treas.
Bobby Smith,
Chaplain

Glenn Abbey
Read Anderson
Jay Barber
John Barden
Jeff Bargerhuff

John Bargerhuff
Jeff Berlin
Billy Brown
Anthony Campbell
Mark Chaknis
Tim Cundiff
Mike Davis
Charles English
Jay Hargett
Tim Harris
Jay Huston
Ricky Johnston
Jon Lindlief
Tim McLinskey

Mark McKinney
Rex Miller
Robbie Morris
Ronnie Nestlehutt
Craig Race
Robbie Scales
Bill Scott
Paul Sharpe
Scott Smith
Joe Sweat
Leonard Thompson
Keith Thompson
Mr. Carlton



Anchor Club



Anita Ragsdale,
President
Nancy Crawford,
Vice-President
Denise Casey,
Secretary-Treasurer
Lin Maddox,
Social Chairman
Cindy Abrahamson
Karen Anglin
Debbie Bankhead
Cathy Bannister
Kerri Barnard
Stacy Blankenship
Anne Bolin
Shirley Brady
Jane Brooks
Linda Brown
Melonie Brown
Mimi Buchanan

Terri Buchanan
Cathy Cagle
Marcia Casey
Carol Chandler
Bonnie Clower
Sheryl Cotton
Cathy Crist
Teresa Dickens
Cathy Fincher
Carol Gaspierick
Phylliss Good
Leslie Groth
Carla Harrison
Sandra Haubrick
Sheryl Hyde
Ashley Jones
Julie Larkins
Lene Lawmore
Karen Lindsey
Kristie Lynch
Sharon McLinskey

Dessa Miller
Vicki Nunn
Alicia Pappas
Vicki Robinson
Marsha Sampson
Kathy Shehane
Terry Siquifield
Jenny Sowell
Cindy Smith
Merri Stearns
Elaine Surles
Barbara Tinsley
Kim Thompson
Lisa Varner
Alice Ward
Page Wiggins
Leah Wilson
Sandy Wyatt
Cecilia Yarbrough
Mrs. Williams





French Club

Tim McLinskey,
President
Carol Chandler,
Vice President
Linda Morris,
Secretary
Jon Lindlief,
Treasurer
Julie Abrahamson
Karen Adams
Wesley Atkinson
Lindsay Bagby
Kathy Ballard
Jay Barbar
Patti Berneberg
Kay Bluhm
Doug Brogdon

Jane Brooks
Caroline Brown
Mimi Buchanan
Lee Ann Bussey
Sabrina Caldwell
Patti Carr
Marcia Casey
Kim Chandler
Vince Chelena
Cathy Crist
Tina Coffey
Tim Cundiff
Donna Davenport
Vanessa Davenport
Janet Davis
Tilla Defreest

Mary Clair DePoy
Kelly Dzejowski
Patti Ferguson
John Arthur Flemming
Jimmy Floyd
Christine Frangoudakis
Jill Frost
Laura Geiger
Ellen Haight
Jeff Hanson
John Harper
Jeff Harris
Roger Hatcher
Vicky Hayes
Brenda Head
Wayne Head
Carlton Higgins

Scott Hughey
Jay Huston
Jim Hyde
Elizabeth Johnson
Martha Johnson
Neal Johnson
Julie Kendall
Debbie Klawether
Kathy Kopp
Walter Krauth
Jan Luther
Terri McGinley
Sharon McLinskey
Jayne Midura
Pam Mitchell
Valerie Mitchell

Angie Morgan
Ronnie Nestlehutt
Kevin Norris
Melinda Owen
Kevin Peyton
Tammy Poole
Amy Potts
Sandy Ragsdale
Chip Reese
Don Rex
Angie Robertson
Dana Robertson
Janet Scales
Jerry Skinner
Max Starks
Merri Sterns
Joe Sweat

Robin Sweezy
David Taylor
Ricky Taylor
Beth Thomas
Martha Tuttle
Lisa Varner
Gayle Walker
Ricky Watkins
Lisa Watson
Laura West
Carey Wilson
Darrell Wilson
Jean Withers
Ann Wooten
Nancy Wyatt
Dee Wynn

Spanish Club



Sandy Wyatt,
President
Joann Tortora,
Vice President
Sandra Haubrich,
Secretary
Alicia Pappas,
Treasurer
Jerolyn Alexander, Sabrina Amos, Nola
Anderson, Cynthia Barnes, David Birdsong,

Shirley Brady, Jenny Bryant, Debbie Buffington,
Denise Canaday, John Carmolingo, Michelle
Carmolingo, Sam Carr, Paul Chaknis, Donna
Clower, David Cochran, Cathy Crist, Julie
Daniels, Charles Davis, Sharon Davis, Sydney
Davis, Duane Freer, Kathy Gilbert, Jerry Greene,
Lenore Guirrerri, Leslie Guirrerri, Sherry Harrison,
Tommy Henderson, Linda Holley, Donna
Houtzager, Cathy Hudson, Yolanda Jenkins,
Jennifer Larkin, Julia Larkin, Lene Lawrimore,
Patti McArthur, Charles McPherson, Laura

McLemore, Terry Miller, Vindy Mitchell, Cheryl
Nelms, Jeff Ogilvie, Brett Ousley, Greg Pearce,
Kathy Patterson, Cindy Patton, Lonnie Parrott,
Daniel Perry, Shari Pierce, Russell Prince, Lynn
Read, Becky Self, Paul Sharpe, Jonny Short,
Allison Shuman, Susan Sims, Susan Smith, Tim
Steele, Tina Steele, Tia Strickland, Jan Timmons,
Brian Todd, Patti Trocciola, Pam Underwood,
Leslie Vinson, Bill Ward, Dot Ward, Kim Watson,
Mike Watson, Diane Winters, Kelly Wyatt, Miss
Annie Humber, Miss Linda Kidney.



Dramatics Club



Barbara Brannon,
President
Rosie Stein,
Vice-President
Kathy Torbush,
Business Manager
Debbie Buffington
Carol Chancy
Mike Colombo

Elizabeth Crowson
Janet Davis
Sydney Davis
Tilla DeFreest
Kathi Hawk
Carlton Higgins
Scott Huey
Eric Lee
Dwight Mills

Linda Mills
Kathy Moore
Ann O'Hearn
Mike O'Hearn
Cindy Ritter
Becky Smith
Melinda Umphenour
Kim Watson
Mrs. Bristow



The Lakeshore Booster Club sponsors organizations within the school, promotes school spirit, involves the student and the students' family in school activities, and raises funds through selling stadium cushions, managing the concession stand.

BOOSTER CLUB

Mr. and Mrs. Duane Freer,
President
Mr. M. E. Davis,
Vice President
Mrs. Sammy Smith,
Secretary
Mrs. Jean Lindlief,
Treasurer

P.T.S.A.

Mrs. Todd Ritter,
President
Mrs. Eloise Tuttle,
First Vice President
Mr. James Prance,
Second Vice President
Mrs. Marge Freer,
Record Secretary
Mrs. W. D. Sampson,
Corresponding Secretary
Mrs. Alice Stewart,
Treasurer

Booster Club — PTSA



Orchestra

Nola Anderson
Paul Hinson
Angie Morgan
Anita Mullis
Scott Sloan
Pam Underwood
Dorothy Waits
Miss Thomason

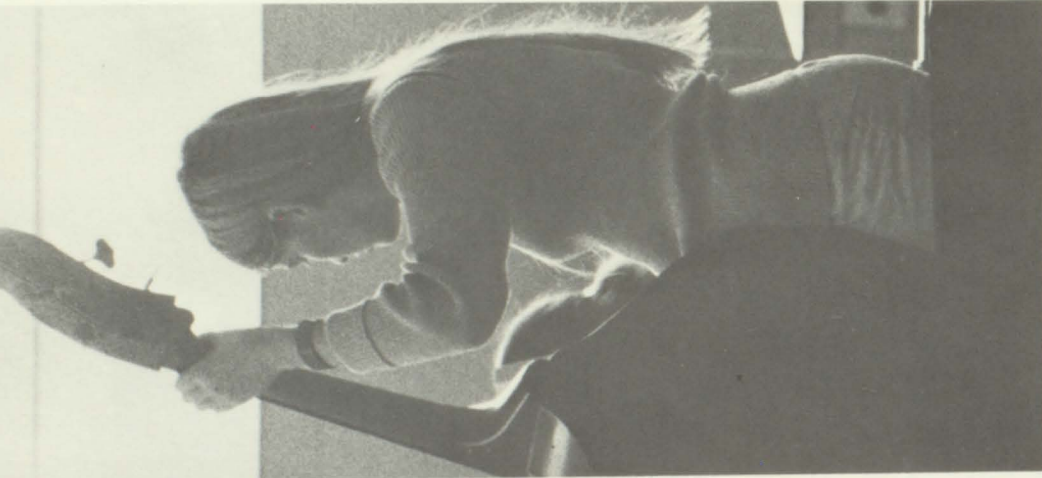

Girls' Chorus



Margorie Clarke,
President
Karen Hutcheson,
Vice-President
Elise Adams
Jeanine Alexander
Karen Anglin
Robin Bailey
Cindy Barr
Stacy Blankenship
Renee Briscoe
Mimi Buchanan
Kim Clayton
Connie Cole
Meeka Cook

Ann Danielson
La June Dorsey
Debbie Earley
Kim Fincher
Phyllis Good
Elizabeth Grissom
Glenda Harris
Carla Harrison
Sharon L'Hoste
Kristie Lynch
Kathy Moore
Lindy Mullins
Leigh Norris

Mary Ann Person
Jo Ann Ponder
Anita Ragsdale
Terri Risener
Penney Rogers
Becky Smith
Kathy Shehane
Jenny Sowell
Elaine Surles
Robin Sweezy
Sharon Thurman
Lynette Wall
Kim Watson
Donna Webb



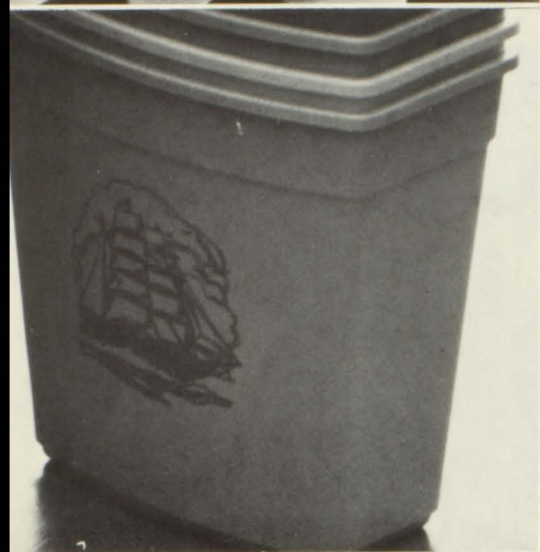

Lakeshore Choir

Phil Hanson,
Vice-President
Calvin Alexander
Georgia Anderson
Jeff Bargerhuff
Ray Bernal
Billy Brown
Marie Cagle
Sandra Carter
Carol Chandler
Jon Danielson
Chris Darling

Mike Davis
Teresa Dickens
Paque Elder
Debbie Ferguson
Wayne Head
Wayne Hoffman
Gail Hughey
Jay Johnson
Karen Kaiser
Steve Landrum
Kristie Lynch
Doug Nelms

Vicke Nunn
Mike O'Hearn
Sheri Pagel
Kathy Shehane
Terry Sinquefied
Gary Southerland
Graydon Snead
Jill Workman
Heidi Wright
Cecelia Yarbrough
Mr. Drane

Lakeshore Singers



Ray Bernal
 Billy Brown
 Marie Cagle
 Denise Casey
 Marjorie Clark
 Mike Davis
 Teresa Dickens
 Debbie Ferguson

Phil Hanson
 Glenda Harris
 Wayne Hoffman
 Scott Hughey
 Kristie Lynch
 Wendy Martin
 Vicki Nunn

Mike O'Hearn
 Becky Price
 Becky Self
 Graydon Snead
 Jenny Sowell
 Lynette Wall
 Heidi Wright
 Carol Chandler,
 Accompanist
 Mr. Drane



Sympho

Flutes:
Becky Price
Kathy Ballard
Tammy Poole
Linda Mills
Shirley Brady
Peggy Wiley
Karen Anglin
Karen McPherson
Freda Rawlins

Oboes:
Melanie Roberts

Bassoons:
Mike O'Hearn
Amy Potts

Clarinets:
Anita Mullis
Larry Leake
Lauren Stewart
Gloria Hawelka
Carol Chancey
Teresa Carter
Mark Ogilvie
Sheree Skinner
Jane Midura
Georgia Anderson
Rosalyn Curry
Ellen Haight
Susie Scott
Ray Bernal

Alto Clarinets:
Lynette Wall
Pat Swint

Bass Clarinets:
Holly Whitelsey
Billy Sterling

Tenor Saxophone:
Mike Gentry

Alto Saxophones:
Kay Timmons
Jerry Skinner
Martha Johnson

Trumpets:
Ken White
Larry Pavatt
Jan Timmons
Scott Larson
Ken Skelton
Susan Anderson
Eric Farmer
Severin Ritter
Lee Wheeler

French Horns:
Graydon Snead
David Gentry
Cathy Fincher
Sandra Hill
Jeff Ogilvie

Trombones:
Kelly Dziejowski
David Hiers

Baritones:
Bobby Person
Scott Hughey

Basses:
Rick Montgomery
Mark O'Hearn
Jay Reeves

Percussion:
Robert Harkins
Russell Prince
Lori Wilkens
Chip Reese
Julie Abrahamson
Johnny Hiers
Fred Hanson
Chip Haight

Director:
Mr. Ron Hooten



nic Band

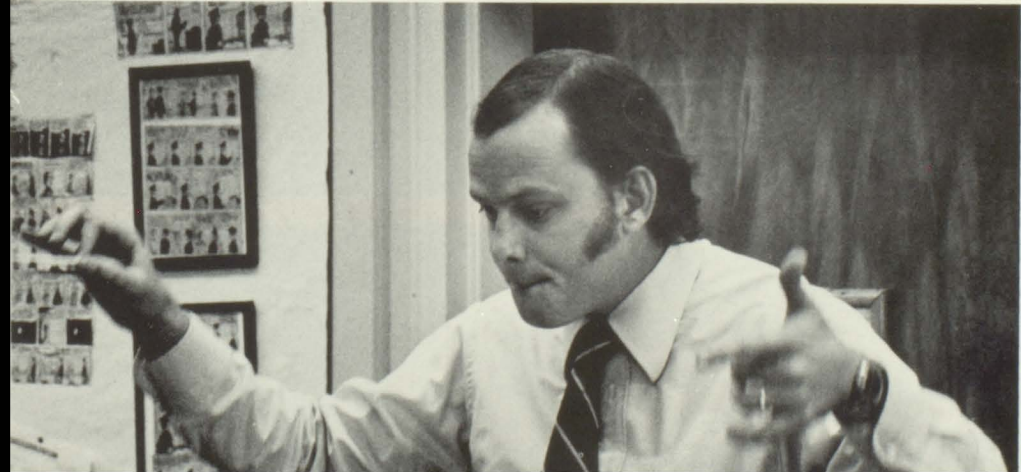

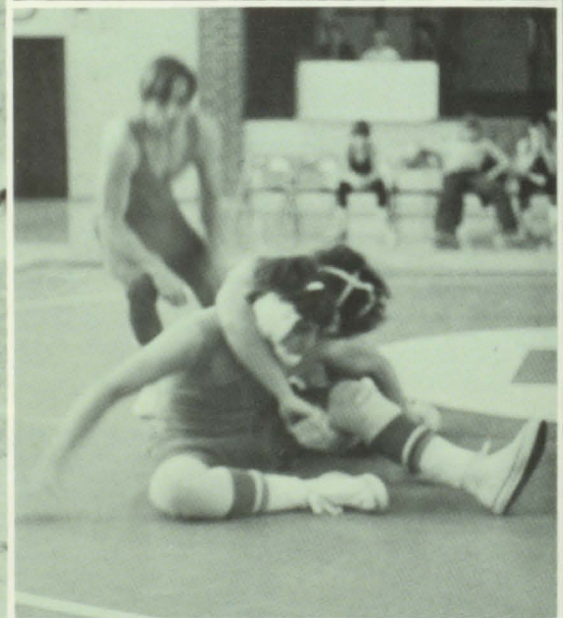

To be young is to compete . . .



*to push your body to its limits,
and maybe farther*

HES . . . COACHES . . . COACHES . . . COACHES . . .



Mr. Ronnie Harbin

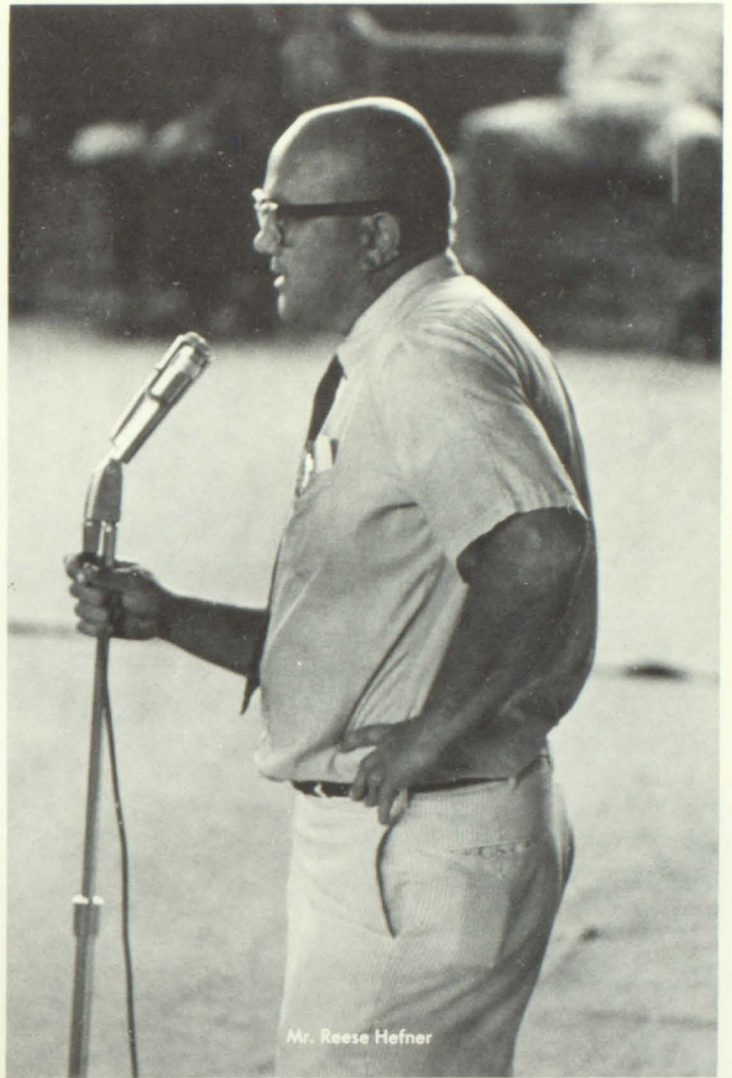

Mr. Reese Hefner



Mr. Victor Lee

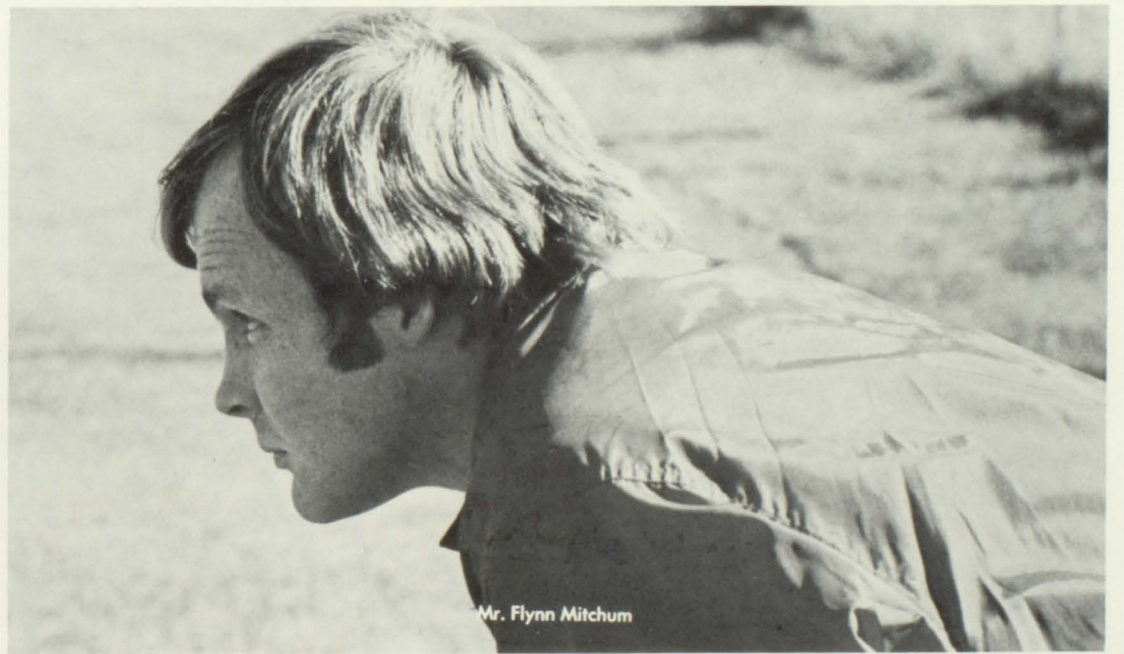

Mr. Flynn Mitchum

VARSITY FOOTBALL . . . VARSITY FOOTBALL . . .



83 Jeff Hunt, # 14 Scott Smith, # 62 Bobby Smith, # 33 Anthony Campbell, # 74 John Bargerhuff, # 87 Victor Stanley, # 26 Jeff Bargerhuff, # 70 Alan Rogers, # 79 Lane Davis, # 21 Johnny Hickson, # 58 Matt Brown, # 30 Mike Grissom, # 82 Jay Barber, # 75 Rick Ackles, # 44 Vince Chelena

. VARSITY FOOTBALL . . . VARSITY FOOTBALL . . .



51 Rex Miller, # 60 Wayne Hoffman, # 45 Mike Rogers, # 86 Mark McKinney, # 63 Keith Thompson, # 64 Jeff Berlin, # 88 Mike Davis, # 17 Lindsay Bagby, # 12 Leonard Thompson, # 77 Jay Hargett, # 66 Tim Harris, # 65 Jay Huston, # 11 Tim Cundiff, # 10 Ricky Johnston, # 22 Gerald Harp, # 72 Rance Reese

VARSIY FOOTBALL . . . VARSITY FOOTBALL . . .



VARSITY FOOTBALL . . . VARSITY FOOTBALL . . .

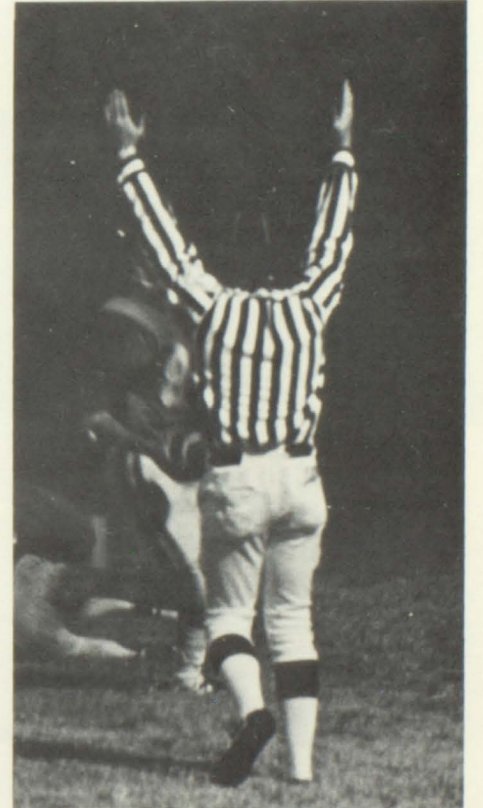
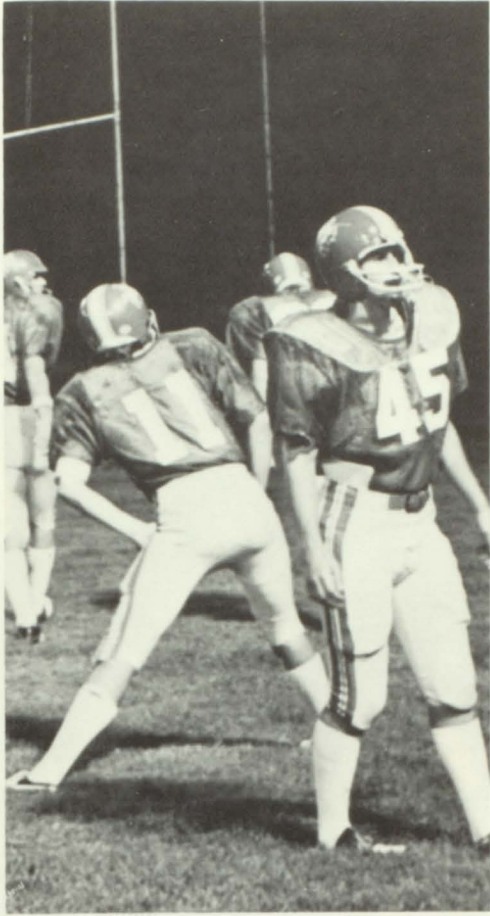

VARSITY FOOTBALL . . . VARSITY FOOTBALL . . .



VARSITY FOOTBALL . . . VARSITY FOOTBALL . . .



LHS		OPP
35	West Rome	6
38	Campbell of Fairburn	6
49	Sandy Springs	7
28	Russell	8
31	Walker	0
41	Henry Co.	0
7	Woodward Academy	10
62	Fayette Co.	0
34	Troup Co.	0
47	M. D. Collins	0

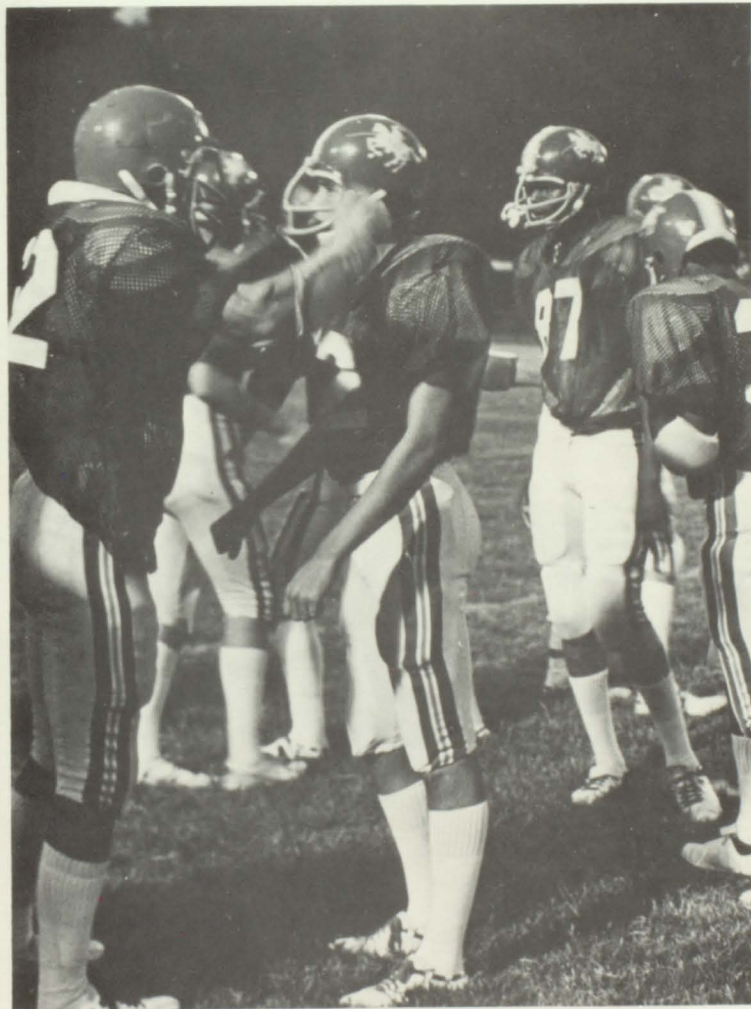

LANCERS ARE 2-0

Hefner 'Elated' About Lakeshore's Success

Lakeshore's Lancers continue to roll up impressive margins

Hefner said

VARSIY FOOTBALL . . . VARSITY FOOTBALL . . .

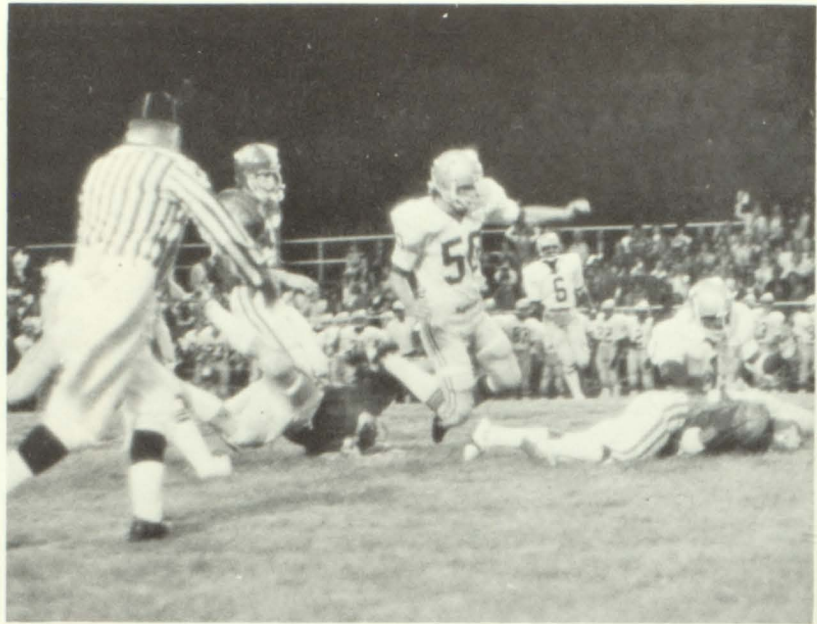

LANCERS ARE 3-0
Lakeshore Still Rolling
Varsity Football

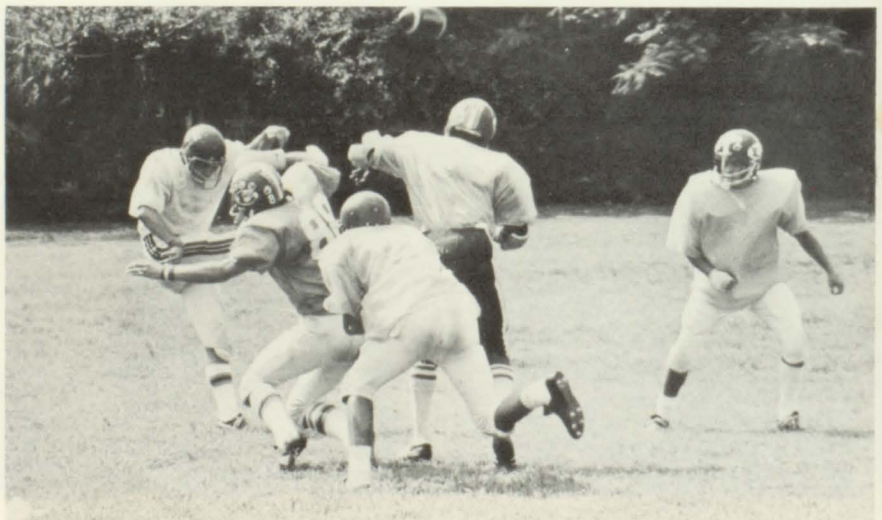

VARSITY FOOTBALL. . . VARSITY FOOTBALL. . .

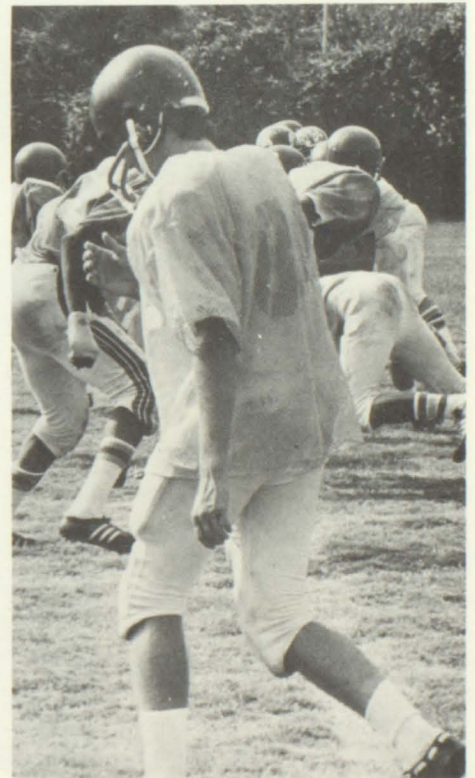
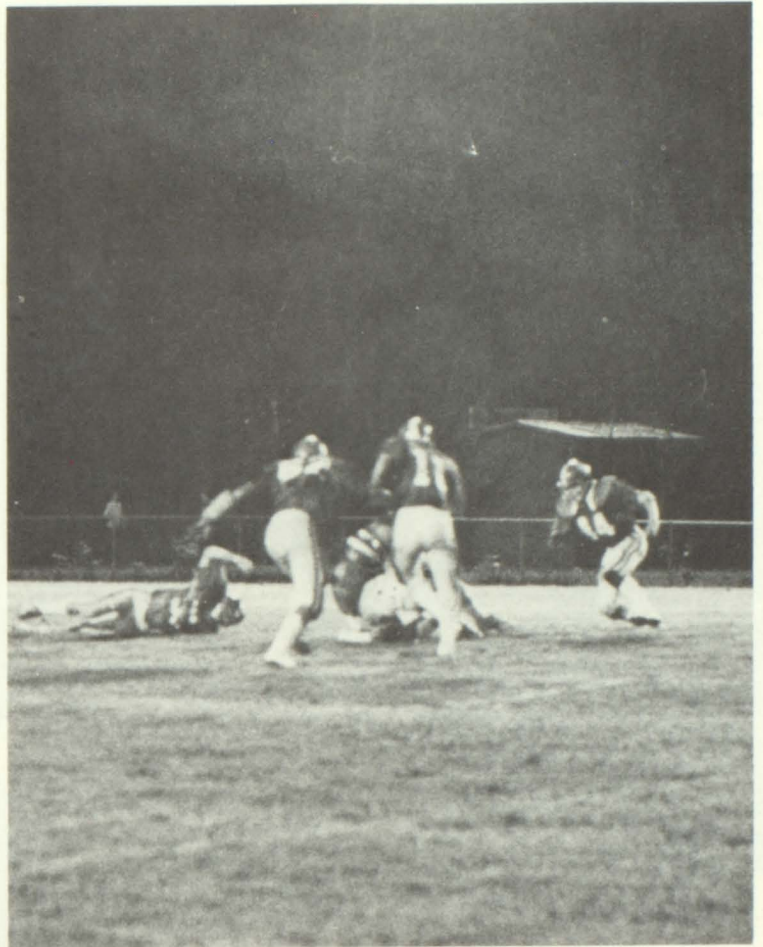
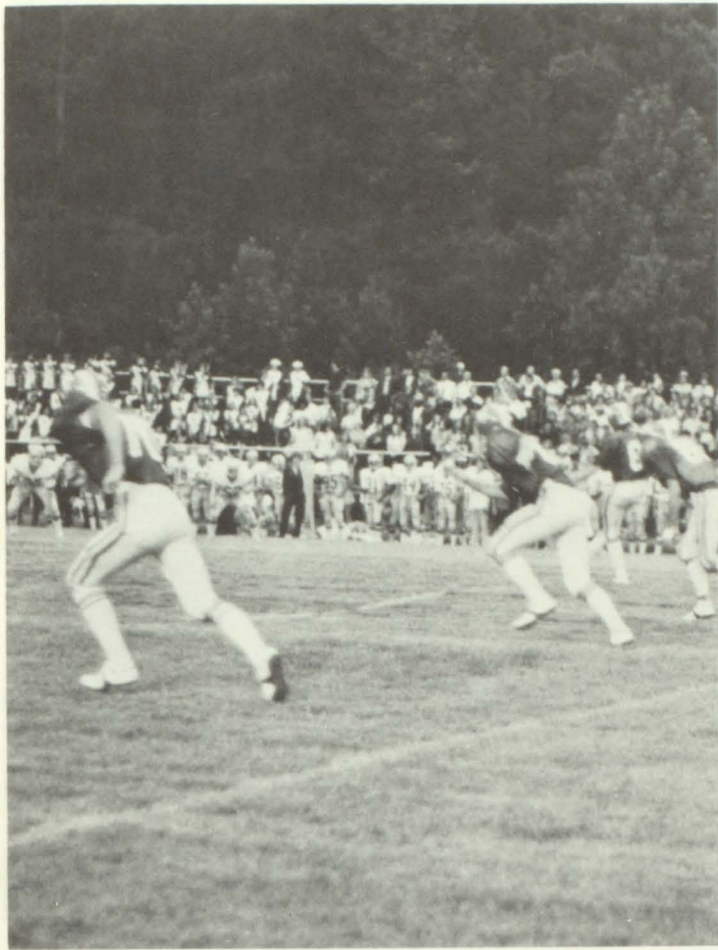



Lakeshore 'Sloppy' But Lancers Grab Fifth

ving a "very strong"
ise and an offi
at'

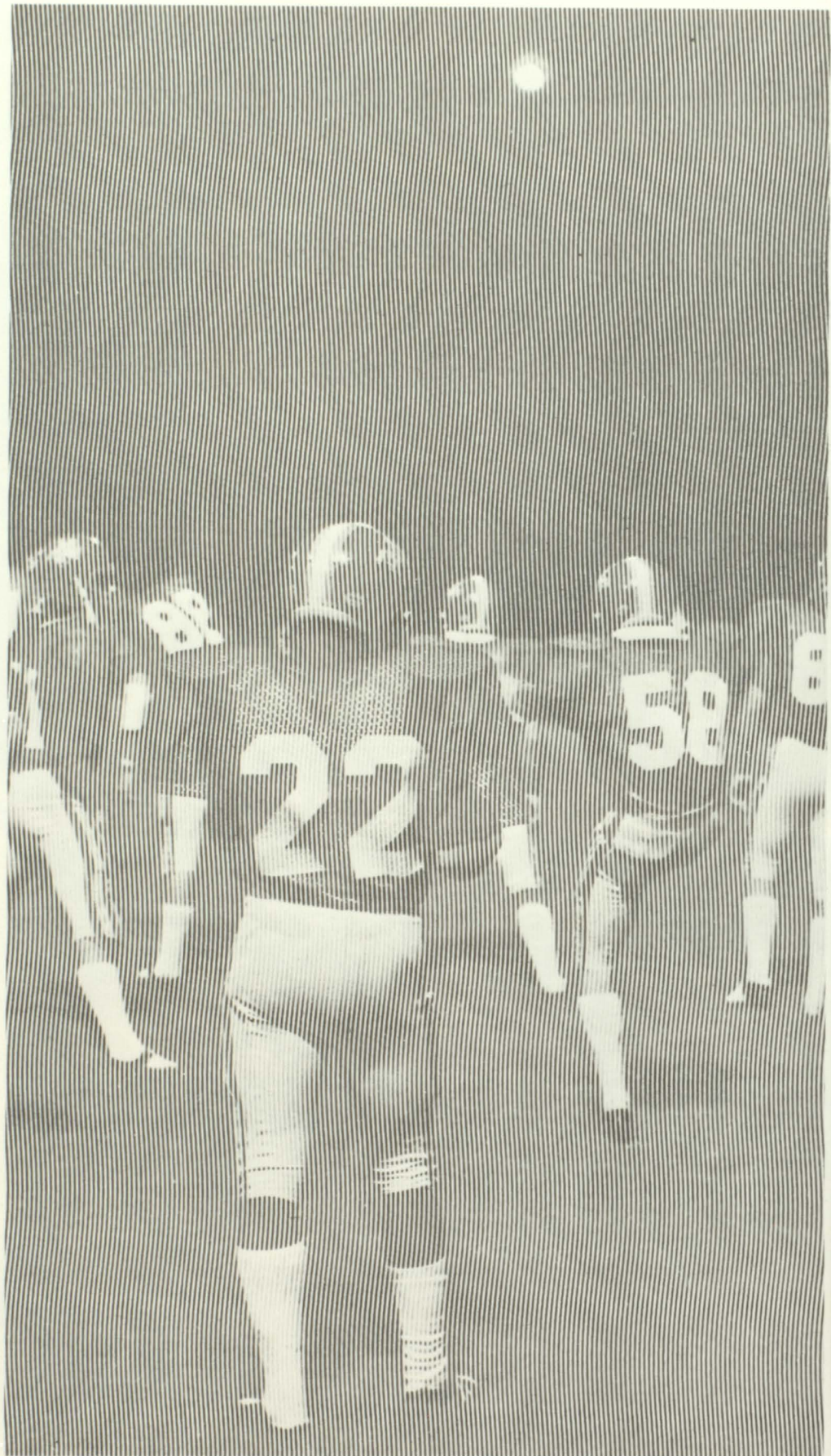

VARSITY FOOTBALL . . . VARSITY FOOTBALL . . .

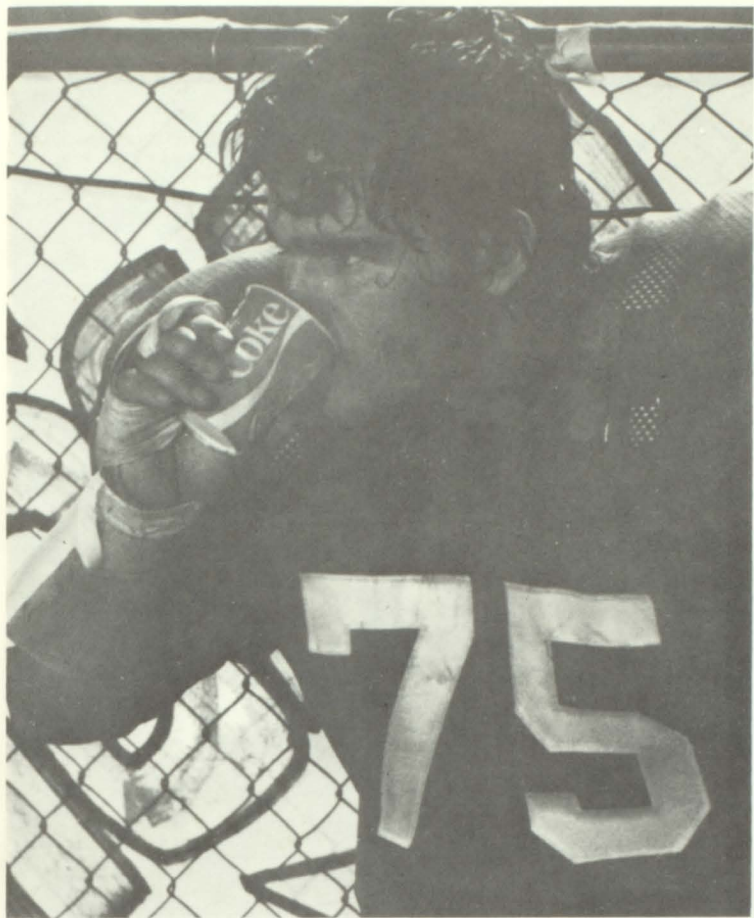

Managers

- Chris Jessup
- Steve Prince
- Wayne Steed
- Mike Stein

VARSITY CHEERLEADERS . . . VARSITY CHEERLE



ADERS . . . VARSITY CHEERLEADERS . . . VARSIT

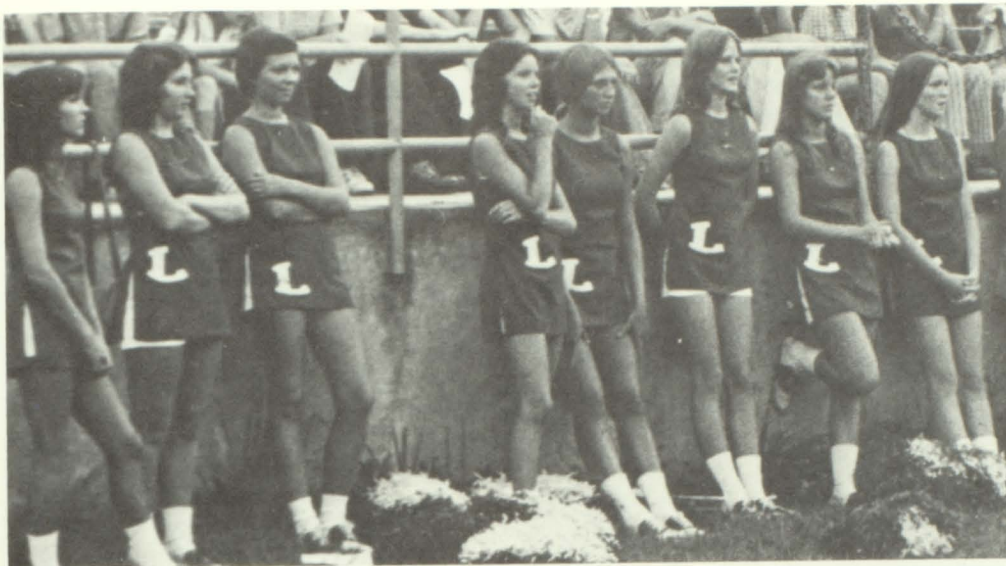

Eileen Sloan,
Captain
Carol Chandler,
Co-Captain
Patty Berneburg
Anne Bolin
Carol Gasperick
Susan Hartsfield
Sheryl Hyde
Valerie Mitchell
Janet Scales



LANCETTES . . . LANCETTES . . . LANCETTES . . .

- Cindy Abrahamson, Co-Capt.
- Cindy Barr
- Ramonia Bradford
- Melanie Brown
- Patty Brown
- Terry Buchanan
- Cathy Cagle
- Denise Casey
- Marjorie Clarke, Capt.
- Cathy Cole
- Christi Duren
- Kelly Dziejowski
- Debbie Early
- Susan Ezell
- Luanne Freer
- Gloria Hawelka
- Kathy Kopp
- Laura Luthy
- Terry McGinley
- Linda Mills
- Vicki Nunn
- Alicia Pappas
- Anita Ragsdale
- Vicki Robinson
- Laura Shuman
- Cindy Smith, 2nd Lieut.
- Kim Thompson
- Barbara Tinsley, 1st Lieut.
- Leah Wilson
- Ceci Yarbrough
- Susan Causey, Sponsor



LANCETTES . . . LANCETTES . . . LANCETTES . . .

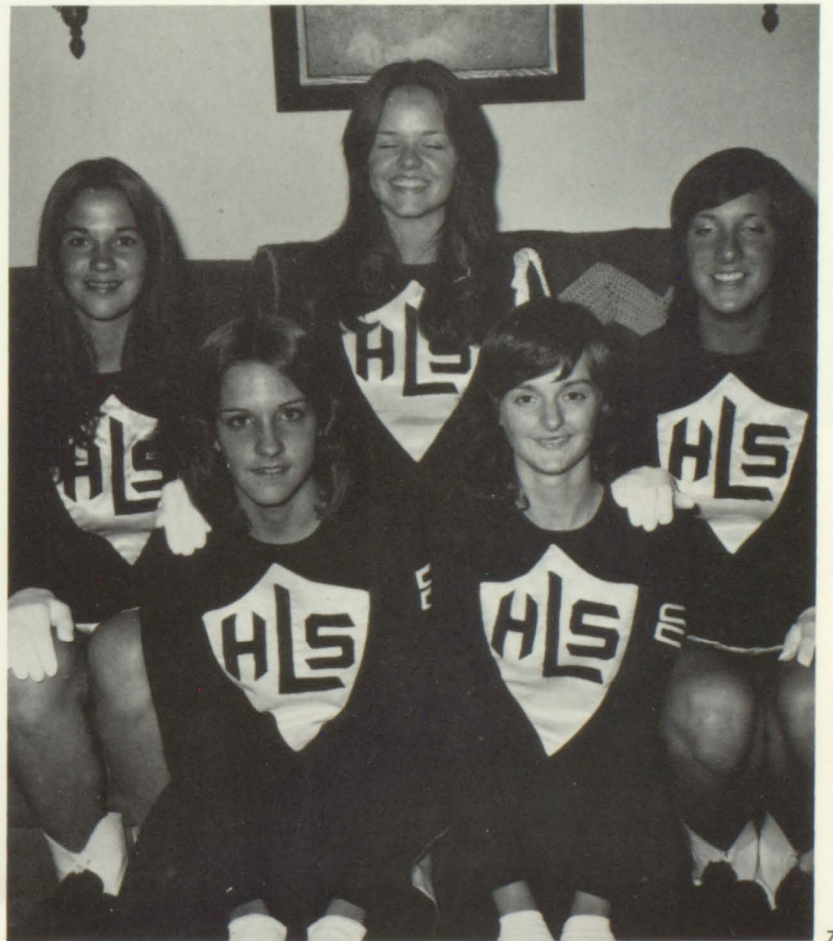
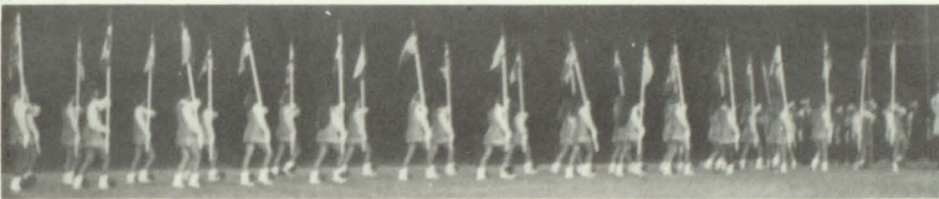
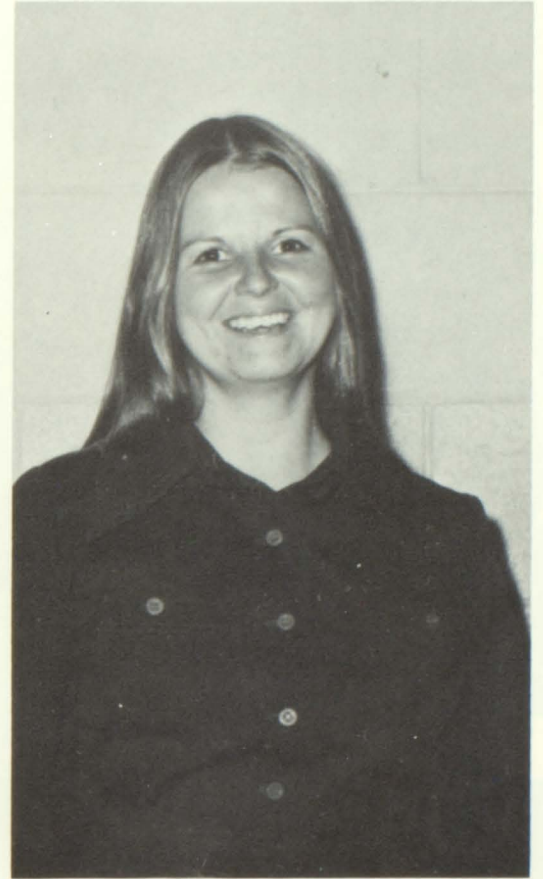

LANCETTES . . . LANCETTES . . . LANCETTES . . .



MARCHING BAND . . . MARCHING BAND . . . MA



Drum Major: Graydon Snead



Band Director: Mr. Ron Hooten



74-75

M.
O.
B.

MARCHING BAND . . . MARCHING BAND . . . MAR

- Julie Abrahamson
- Georgia Anderson
- Susan Anderson
- Karen Anglin
- Tim Astin
- Kathy Ballard
- Shirley Brady
- Ray Bernal
- John Carmelingo
- Teresa Carter
- Paul Chaknis
- Carol Chancey
- Sheryl Cotton
- Rosalynn Curry
- Pat Dziejowski
- Eric Farmer
- Cathy Fincher
- David Gentry
- Mike Gentry
- Melanie Green
- Chip Haight
- Ellen Haight
- Fred Hanson
- Robert Harkins
- David Hiers
- Johnny Hiers
- Sandra Hill
- Scott Hughey
- Martha Johnson
- Debbie Klawetter
- Scott Larson
- Larry Leake
- Judy Mayo
- Karen McPherson
- Jane Midura
- Rick Montgomery
- David Moore
- Anita Mullis
- Jeff Ogilvie
- Mark Ogilvie
- John O'Hearn
- Mark O'Hearn
- Mike O'Hearn
- Larry Pavatt
- Bobby Person
- Kevin Peyton
- Tammy Poole
- Amy Potts
- Becky Price
- Russell Prince
- Lisa Rawlins
- Chip Reese
- Jay Reeves
- Severin Ritter
- Melanie Roberts
- Susie Scott
- Ken Skelton
- Jerry Skinner
- Sheree Skinner
- Billy Sterling
- Joy Stevenson
- Lauren Stewart
- Pat Swint
- Jan Timmons
- Kay Timmons
- Doug Walden
- Craig Wall
- Lee Wheeler
- Ken White
- Holly Whittlesey
- Lori Wilkens



CHING BAND . . . MARCHING BAND . . . MARCHI



MAJORETTES . . . MAJORETTES . . . MAJORETTES

Captain
Lynette Wall
Co-Captain
Freda Rawlins
Stevanie Richards
Peggy Wiley
Sponsor
Mr. Ron Hooten



. . . MAJORETTES . . . MAJORETTES . . . MAJORE



B-TEAM FOOTBALL . . . B-TEAM FOOTBALL . . . B-



- Donnie Begley
- Joel Berlin
- Ronnie Bradford
- Allan Briscoe
- Mark Brown
- Mike Brown
- John Carmelino
- Victor Chelena
- Tommy Clarke
- Reggie Ezell
- Duane Freer
- Sandy Gorse
- John Harper
- Johnny Hickson
- Johnny Hiers
- Joe Hunt
- Mel Hyde
- Larry Lawrence
- Gerald Lewis
- Kevin McCreary
- Scott McKinney
- Ted Miles
- Curtis Minter
- John O'Hearn
- David Patterson
- Chris Peavy
- Don Rex
- Truitt Scales
- Bruce Schroeder
- Mark Sheffield
- Jonny Short
- Mervin Shreve
- Mark St. John
- Todd Storrie
- Brian Thompson
- John Walker
- Keith Wright
- John Young
- Coach Hudson
- Coach Mitchum



TEAM FOOTBALL . . . B-TEAM FOOTBALL . . . B-TE

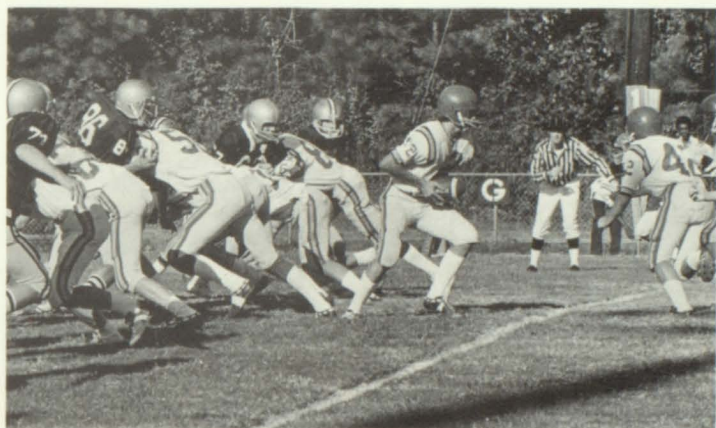

LHS		OPP
38	Campbell	6
14	M. D. Collins	12
24	Sandy Springs	0
48	Palmetto	0
14	Headland	6
48	Fayette Co.	20
9	M. D. Collins	0
20	Headland	6



B-TEAM CHEERLEADERS . . . B-TEAM CHEERLEAD



ERS . . . B-TEAM CHEERLEADERS . . . B-TEAM CHE



Jo Lindlief,
Captain
Bonnie Clower,
Co-Captain
Caroline Brown
Lee Anne Bussey
Sandra Haubrich
Salley Kelley
Lene Larimore
Dessa Miller
Linda Morris

EIGHTH-GRADE FOOTBALL . . . EIGHTH-GRADEFO

Kirby Alexander
 Randy Blount
 Carl Brown
 Mark Brown
 Allan Buford
 Doug Camp
 Paul Chelena
 Roy Colema
 Dan Collins
 Pat Dziejowski
 Darnell Ezell
 Ted Ganyard
 Greg Harris
 Gene Head
 Stacy Head
 Dave Hunt
 David Isreal
 Mike Ivester
 Ty Lawrimore
 Duane Lewis
 Butch Reid
 Ray Rex
 Steve Ross
 Bobby Scott
 Steve Slade
 Chuck Smith
 George Stanley
 Phil Summers
 Steve Swinehart
 Ricky Taylor
 Greg Wall
 Warren Ward
 Bill Wooten
 Tracy Wyatt
 Mr. Victor Lee, Coach



OTBALL . . . EIGHTH-GRADE FOOTBALL . . . EIGH



LHS		OPP
36	Campbell of Fairburn	0
6	M. D. Collins	6
14	Palmetto	6
0	South Fulton	6
6	Eva Thomas	12
48	Briarwood	6
14	M. D. Collins	16

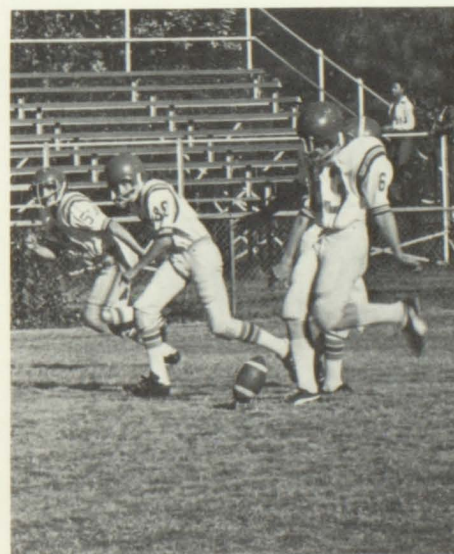

VARSITY BASKETBALL . . . VARSITY BASKETBALL . . .



VARSITY BASKETBALL . . . VARSITY BASKETBALL . . .



10 Jack Flemming, # 24 Robbie Morris, # 20 Al Compton, # 44 Tim McLinskey, # 42 Alvin Ponder, # 33 Ronnie Nestlehutt, # 14 Scott Smith, # 22 Ricky Johnston, # 30 Larry Brown, # 40 Bill Scott, # 50 Darryl Smith, # 52 Randy Nagel, # 4 Gary Southerland, # 12 Gerald Harp, # 34 Victor Stanley

VARSITY BASKETBALL . . . VARSITY BASKETBALL . .

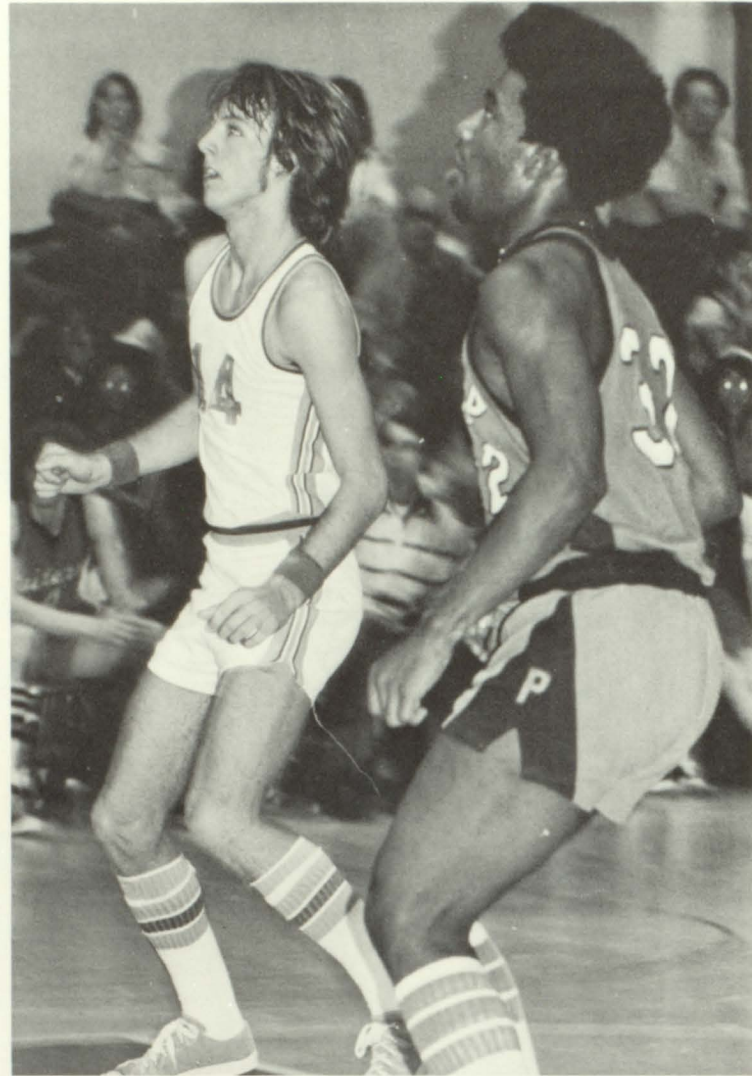
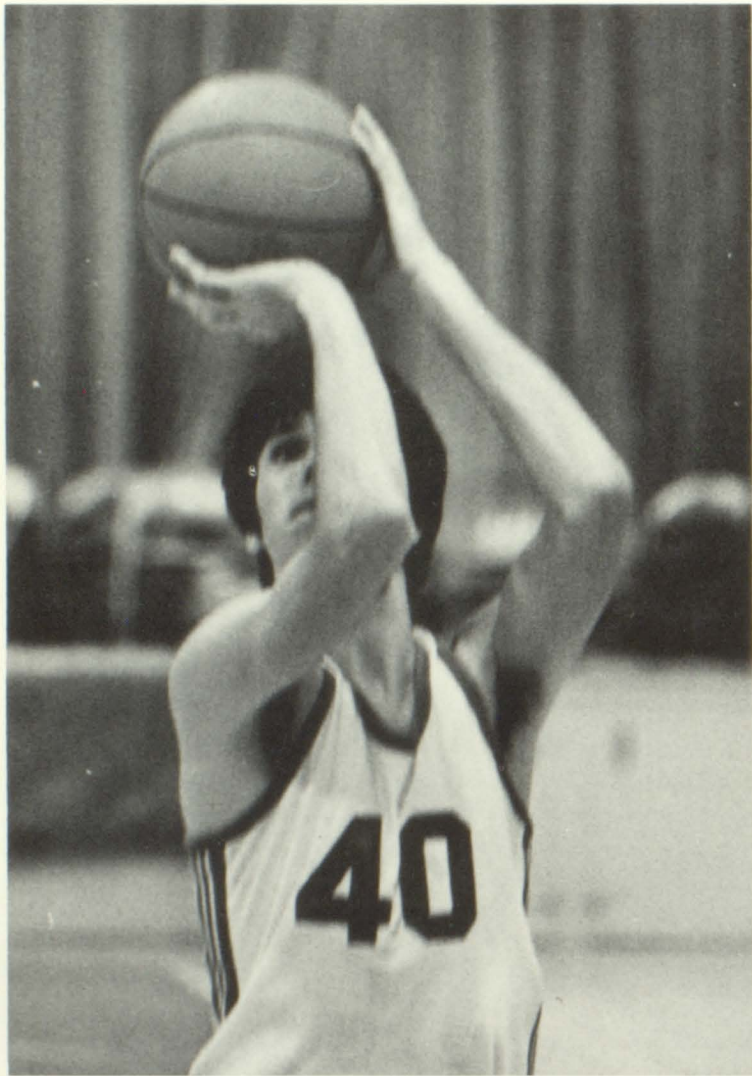

VARSITY BASKETBALL . . . VARSITY BASKETBALL . . .

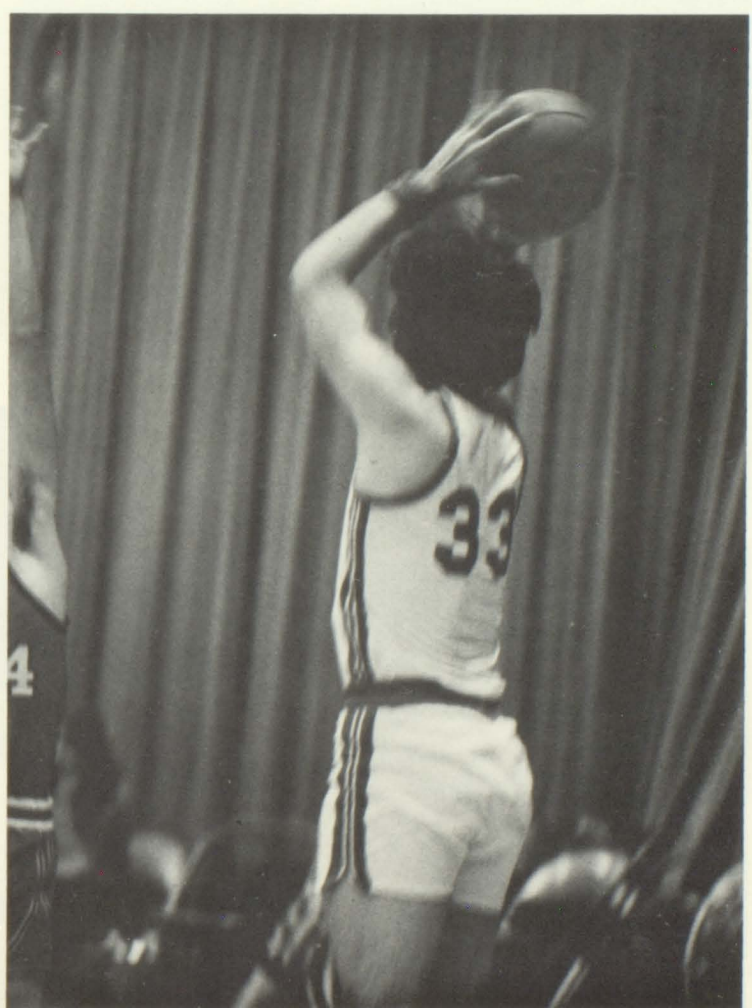
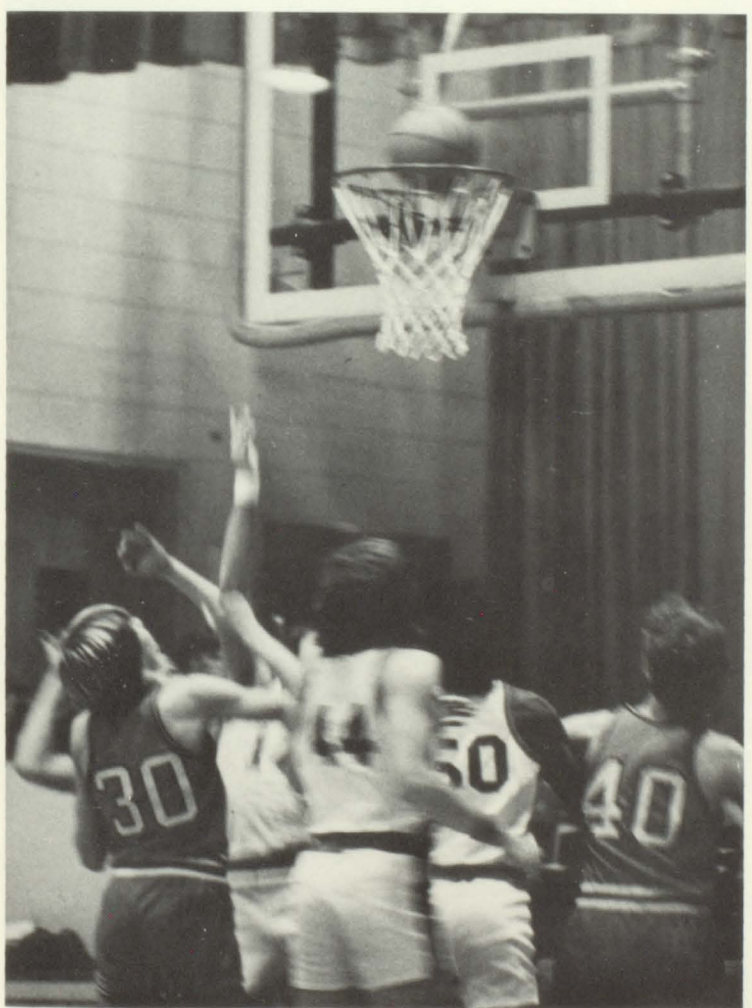
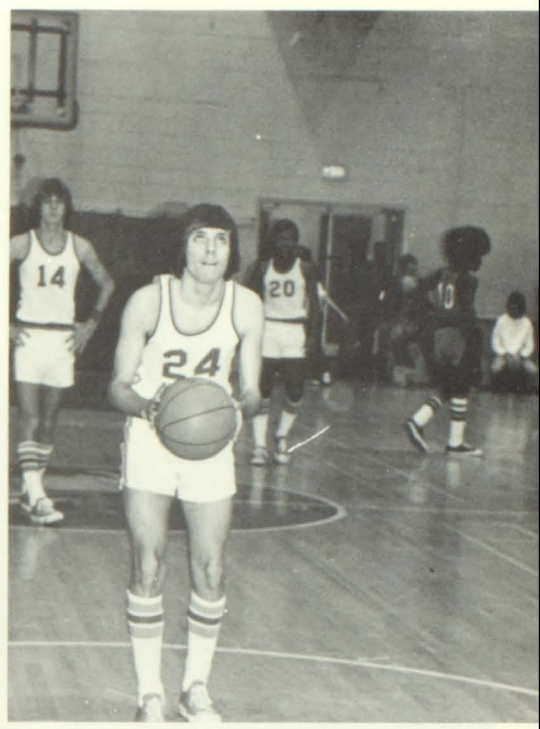

SUB-REGION CHAMPS!! 59-44

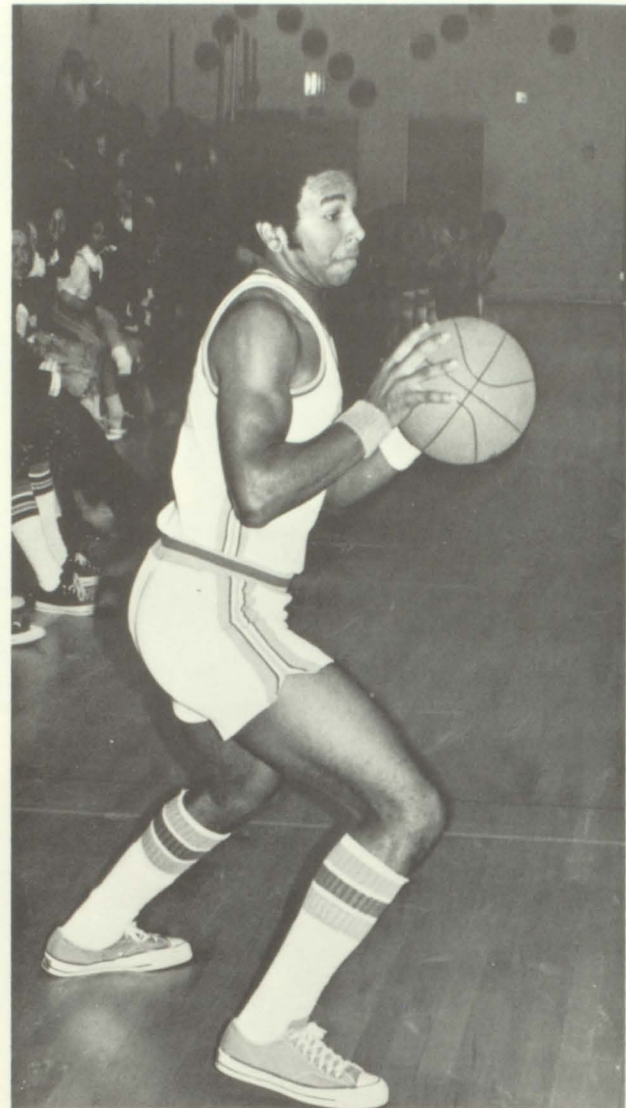

Improving Lakeshore Plays Saturday

Lakeshore's basketball team has not been up to par so far, but head coach [unclear] while Scott Smit' 15. In the F [unclear]



VARSIITY BASKETBALL . . . VARSITY BASKETBALL . . .

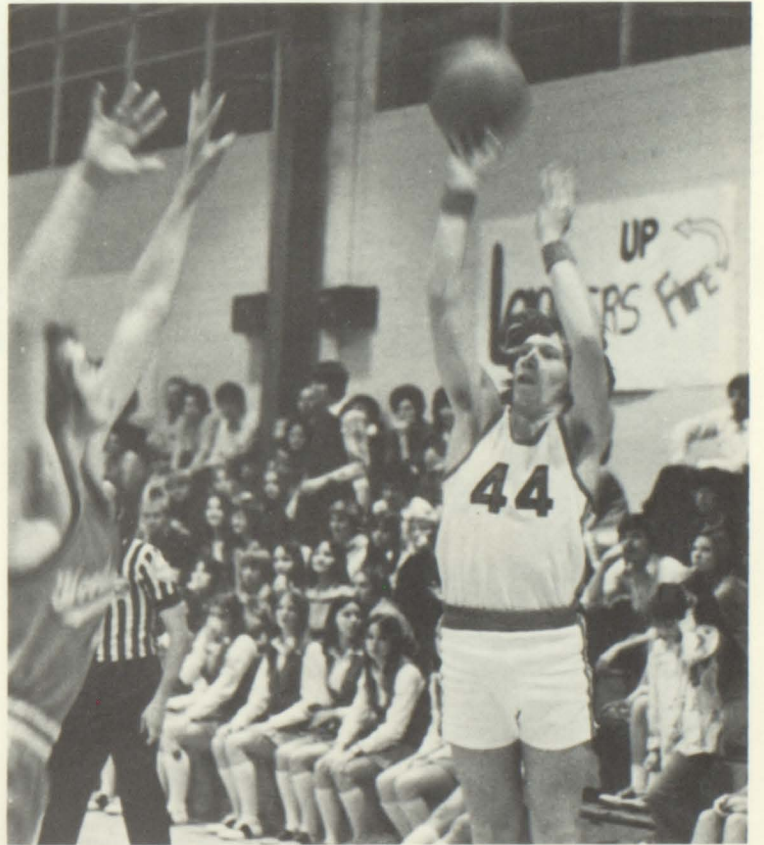
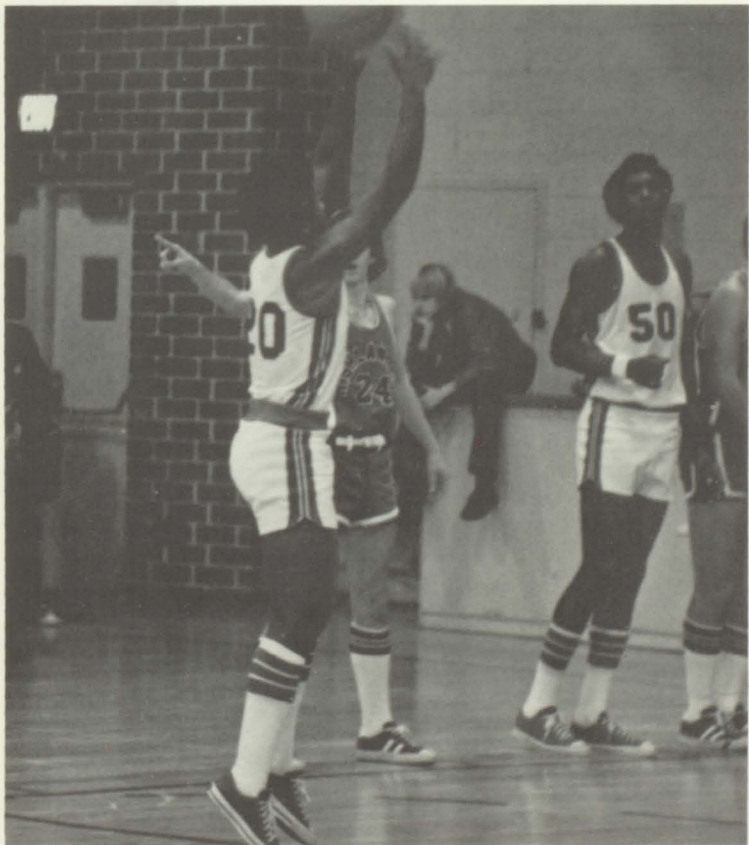
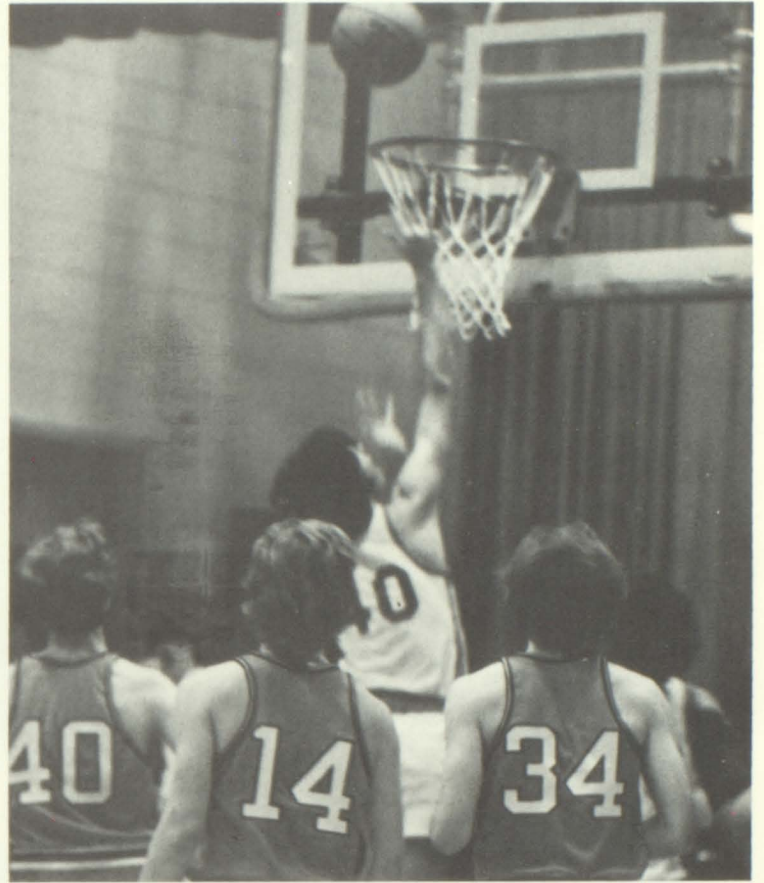



...t) pr.
looks on.

Lakeshore Has Rough Week Drops Two Of Three Games

Lakeshore's basketball team experienced what Rusty Hudson called "a bad week" last week, but the young Lancer coach isn't dejected about his team's success thus far.

Lakeshore, even though the team dropped two of three

is real even, just like the other half. It's very interesting and very close.

Last week, Lakeshore dropped decisions to Henry County (58-48) and Collins (68-64) and whipped Headland (71-43).

"We went to Henry County and had a rough week."

test." Hudson said Lakeshore "is getting real good play out of Darrell Smith. He's really been doing a job for us. He can get it done too."

Smith, a 6-7 senior, is averaging 26 points and 16.5

thus far.

VARSITY BASKETBALL . . . VARSITY BASKETBALL . . .

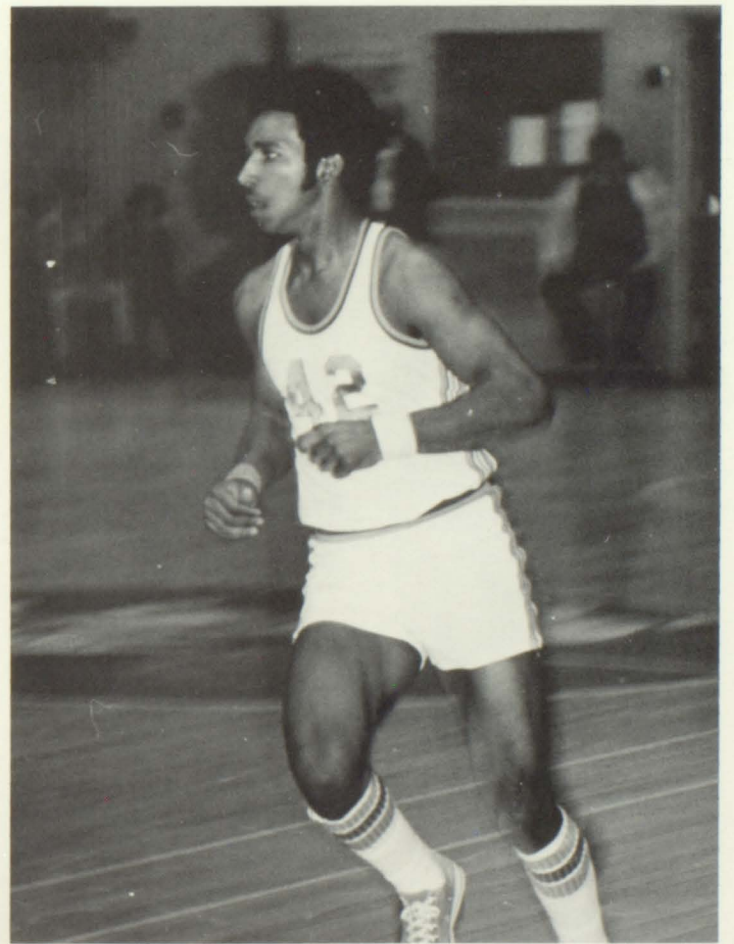
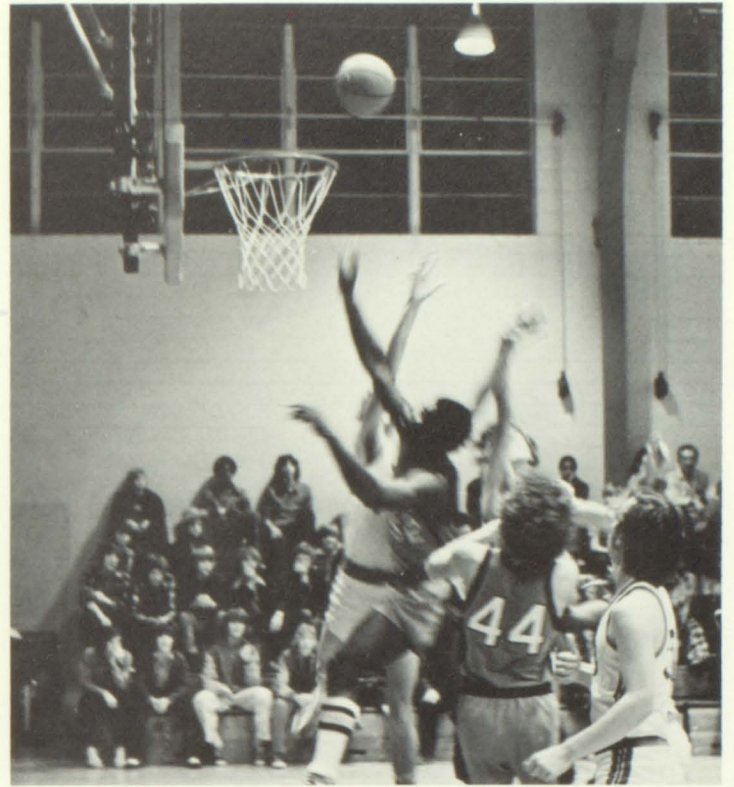
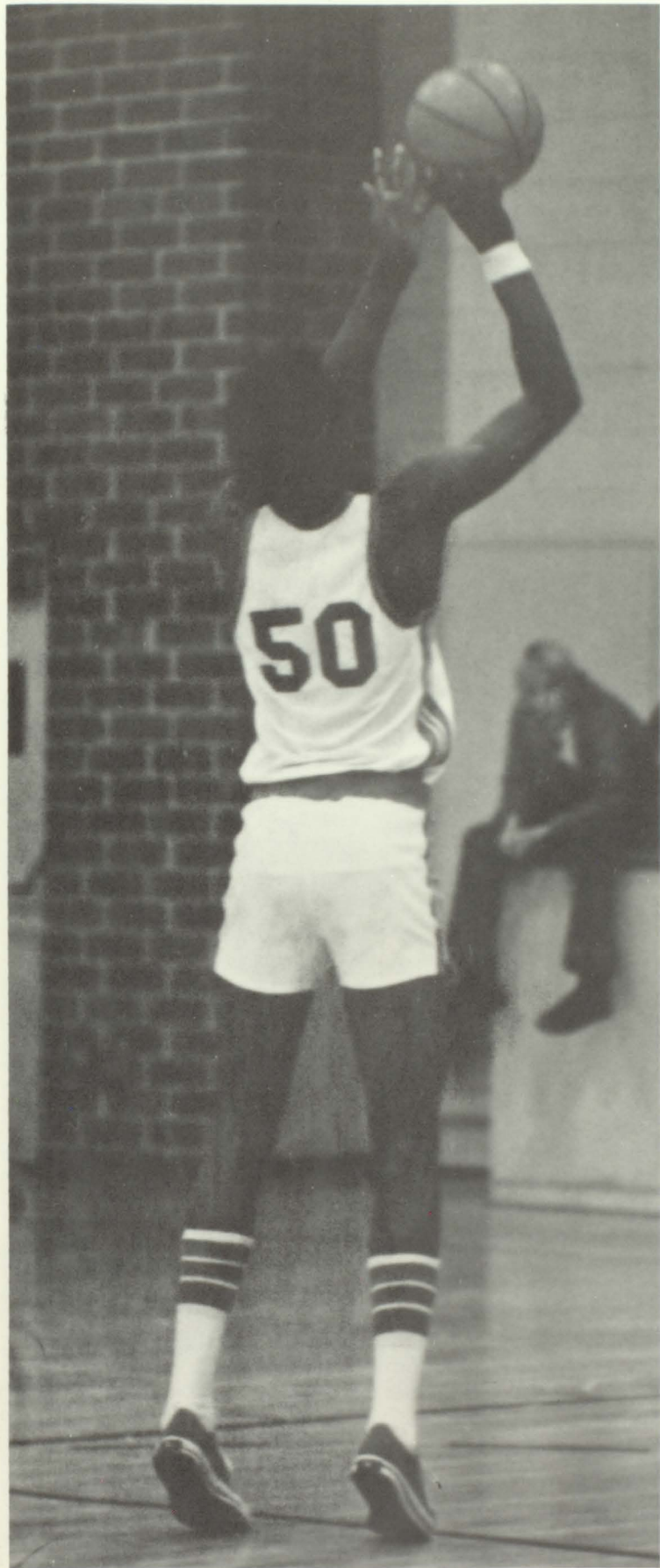

VARSITY BASKETBALL . . . VARSITY BASKETBALL . . .

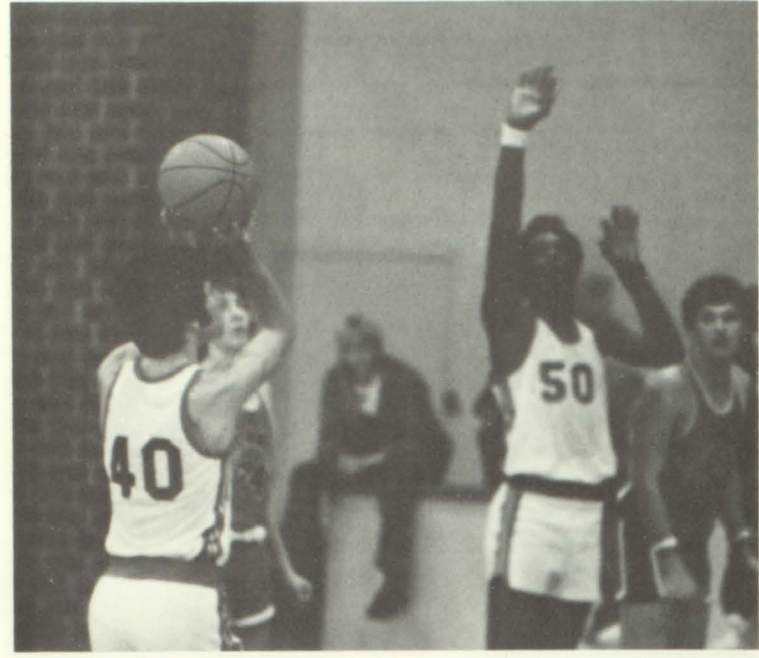

LHS		OPP
67	Campbell of Fairburn	71
60	Headland	52
75	Woodward Academy	68
50	College Park	74
64	Palmetto	57
47	College Park	53
54	Fayette Co.	36
69	Walker	40
50	M. D. Collins	43
82	Palmetto	69
48	Henry Co.	58
64	M. D. Collins	68
71	Headland	43
47	Troup Co.	53
73	Fayette Co.	57
93	Walker	56
46	Woodward Academy	48
67	Campbell of Fairburn	57
59	Henry Co.	44
62	Troup Co.	57
Tri-City Christmas Tournaments		
71	M. D. Collins	79
71	Briarwood	28
62	Campbell of Fairburn	60

-TEAM BASKETBALL . . . B-TEAM BASKETBALL . . .



Glenn Blackstone
Ronny Bradford
Jerry Greene
Allen Grover
O. J. Hickson
Walter Krauth
Gerald Lewis
Glenn Marcus
Scott McKinney
David Oechesle
John O'Hearn
Charles Phillips
Alan Rogers
Mark Sheffield
David Taylor
Randy Thornton
Keith Wright



TEAM BASKETBALL . . . B-TEAM BASKETBALL . . . B

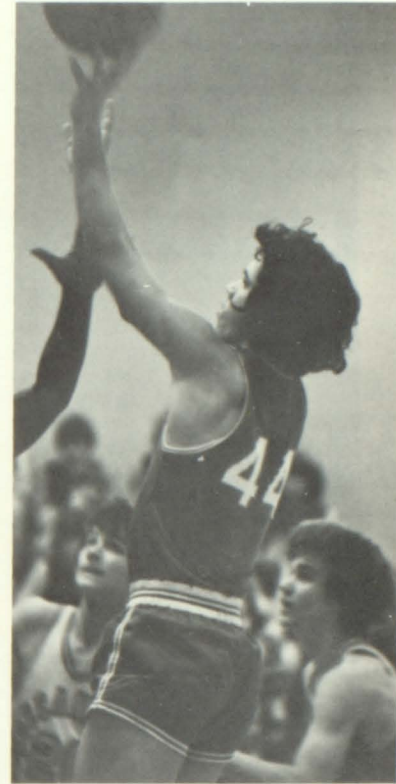

LHS	OPP
40	Campbell of Fairburn 46
35	Headland 34
41	Briarwood 39
45	Woodward Academy 43
39	College Park 76
39	Palmetto 52
30	College Park 50
49	Fayette Co. 53
58	M. D. Collins 44
50	Palmetto 48
67	Henry Co. 43
55	M. D. Collins 32
54	Headland 33

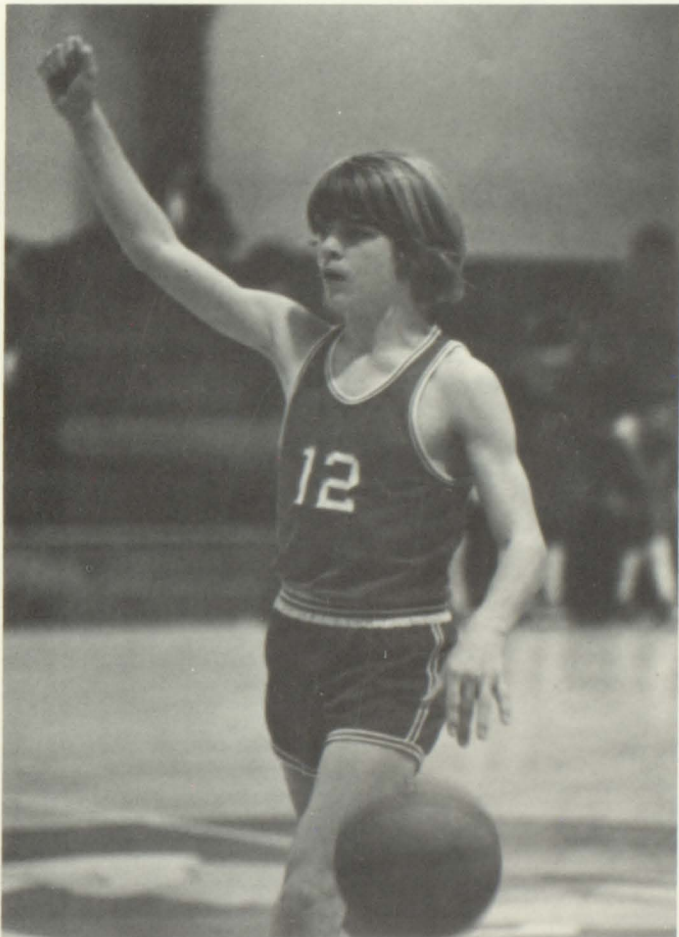

EIGHTH-GRADE BASKETBALL . . . EIGHTH-GRADE BA



Julie Abrahamson
Allan Beauford
Greg Harris
Stacy Head
Raymond Jackson
Neal Johnson
Ricky Montgomery
Ray Rex
Mike Roberts
Jeffrey Rogers
Bobby Scott
Ken Sherman
Byron Simms
Chuck Smith
Ricky Taylor
Tracy Wyatt
John Parker,
Coach



BASKETBALL . . . EIGHTH-GRADE BASKETBALL . . . EIGH

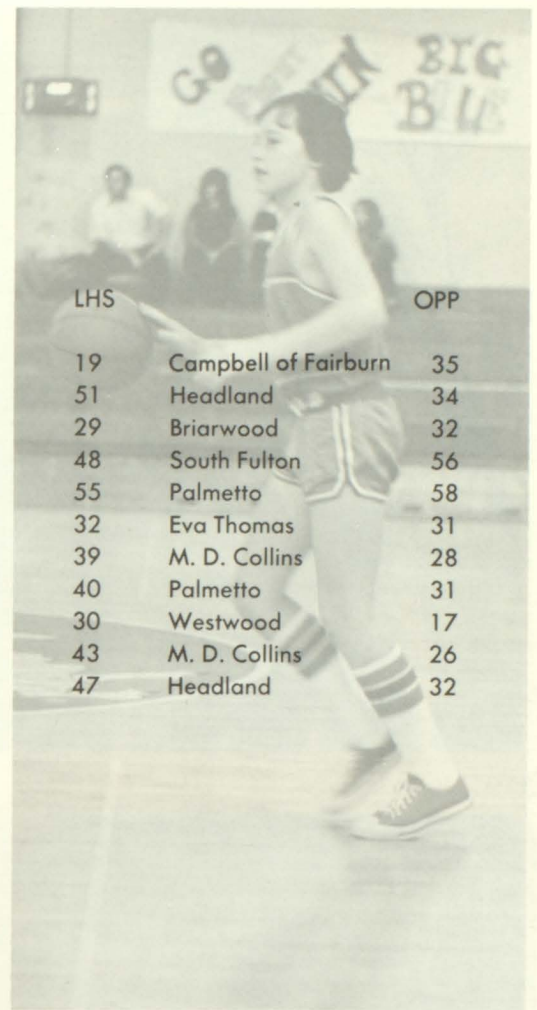

LHS		OPP
19	Campbell of Fairburn	35
51	Headland	34
29	Briarwood	32
48	South Fulton	56
55	Palmetto	58
32	Eva Thomas	31
39	M. D. Collins	28
40	Palmetto	31
30	Westwood	17
43	M. D. Collins	26
47	Headland	32



VARSITY CROSS COUNTRY . . . VARSITY CROSS C



LHS		OPP
16	Palmetto	64
19	Riverwood	41
20	Russell	47
40	Headland	23
	St. Pius	112
24	Woodward	35
21	M. D. Collins	38
	Fayette Co.	91
25	Roswell	33
2nd Place — Region 4AA		
3rd Place — Fulton County		
4th Place — State AA		
6th Place — East Point Road Race		
12th Place — Callaway Gardens Invitational		



COUNTRY . . . VARSITY CROSS COUNTRY . . . VAR



Jimmy Barone
Larry Brown
Dale Bussey
Walter Krauth
Jon Lindlief
Tim McLinskey
Robbie Morris
Mark O'Hearn
Chuck Poss
Craig Race
Craig Sloan
Gary Southerland



EIGHTH-GRADE CROSS COUNTRY . . . EIGHTH-GR



Tim Astin
Tommy Carr
Neal Johnson
Roger Race
Mike Roberts
David Sibley



1st Place — East Point Road Race
2nd Place — Headland Invitational
3rd Place — Fulton County

ADE CROSS COUNTRY . . . EIGHTH-GRADE CROSS





Varsity,
Glen Abbey
Joel Berlin
John Colombo
Marc Creel
Lane Davis
Reginald Ezell
Rodney Hackney
John Harms
Jay Huston
Steve Jones
Curtis Minter
Robin Reel
B-Team,
John Carmolingo
John Harper
Johnny Hiers

Scott Jordan
Scott Larson
David Patrie
Chris Peavy
Merv Shreves
Eighth-Grade,
Johnny Beatty
Doug Camp
Paul Chelena
Darnell Ezell
David Israel
Todd Jordan
Steve Slade
Craig Wall
Managers,
Andy Ferrill
Virgil Israel

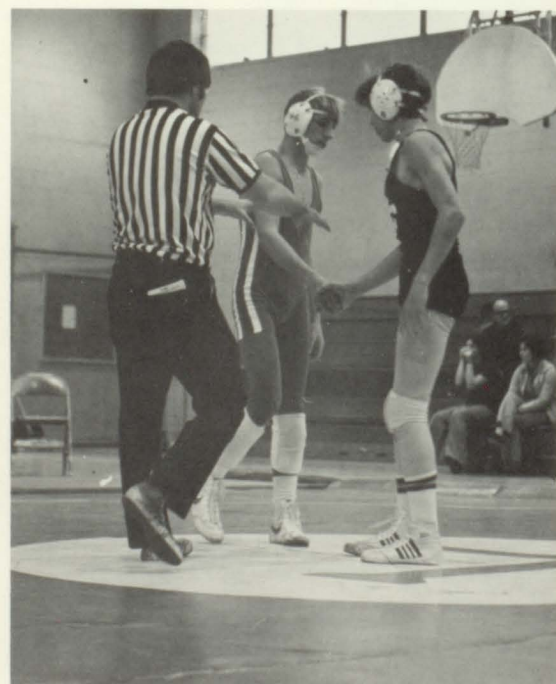

ESTLING . . . WRESTLING . . . WRESTLING . . . WRES

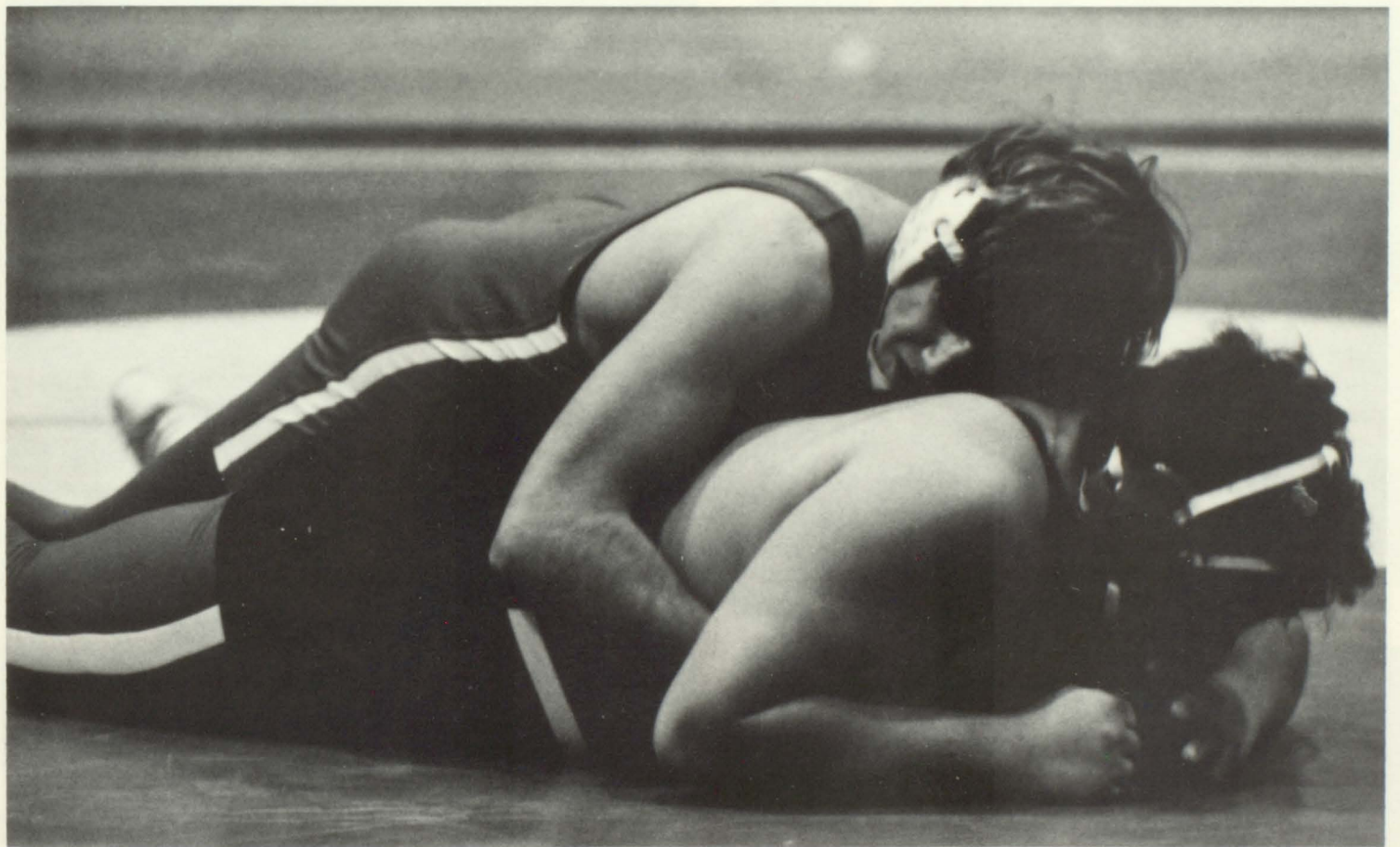

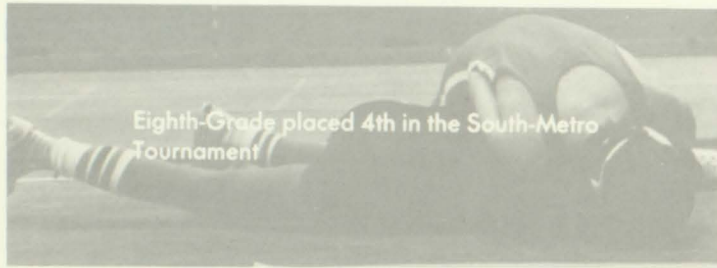

Eighth-Grade placed 4th in the South-Metro Tournament

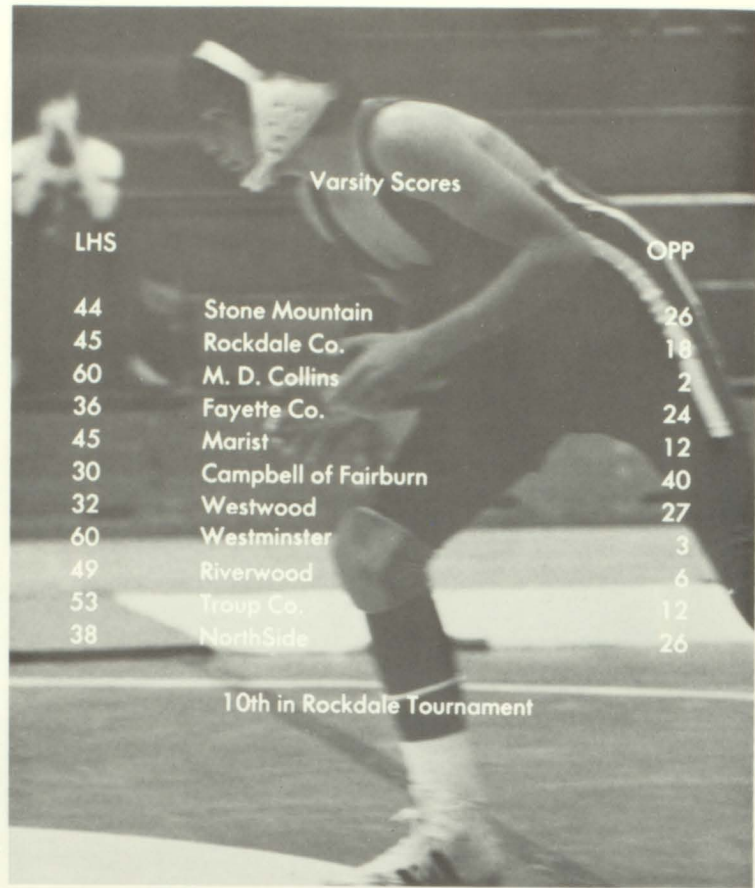

Varsity Scores

LHS		OPP
44	Stone Mountain	26
45	Rockdale Co.	18
60	M. D. Collins	2
36	Fayette Co.	24
45	Marist	12
30	Campbell of Fairburn	40
32	Westwood	27
60	Westminster	3
49	Riverwood	6
53	Troup Co.	12
38	NorthSide	26

10th in Rockdale Tournament

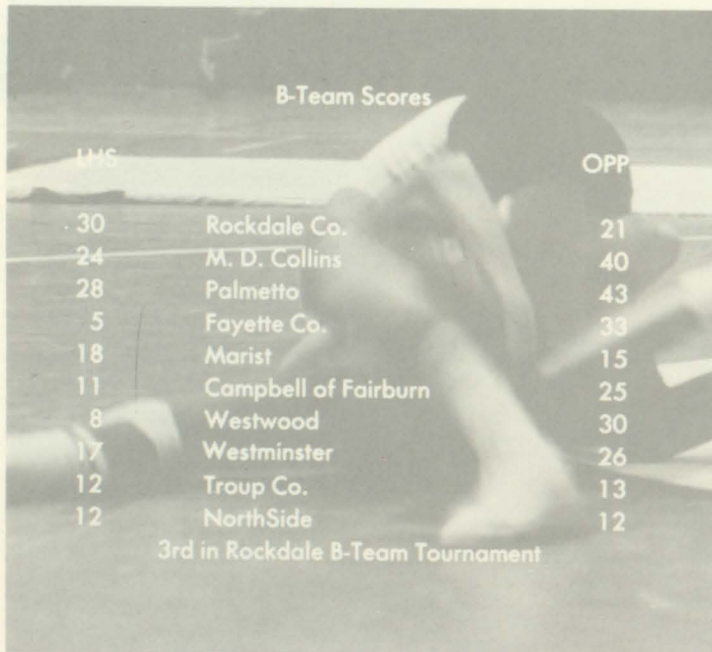

B-Team Scores

LHS		OPP
30	Rockdale Co.	21
24	M. D. Collins	40
28	Palmetto	43
5	Fayette Co.	33
18	Marist	15
11	Campbell of Fairburn	25
8	Westwood	30
17	Westminster	26
12	Troup Co.	13
12	NorthSide	12

3rd in Rockdale B-Team Tournament

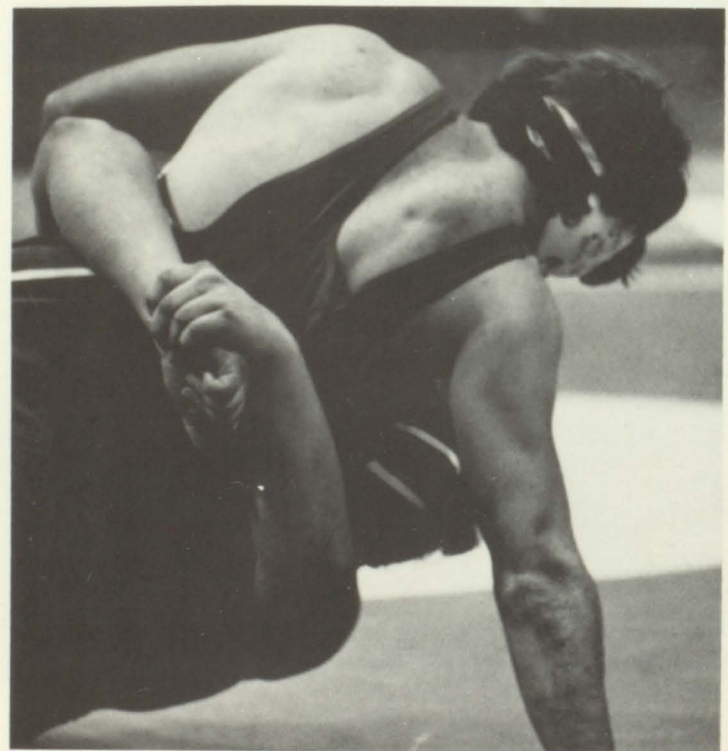

ESTLING . . . WRESTLING . . . WRESTLING . . . WRES

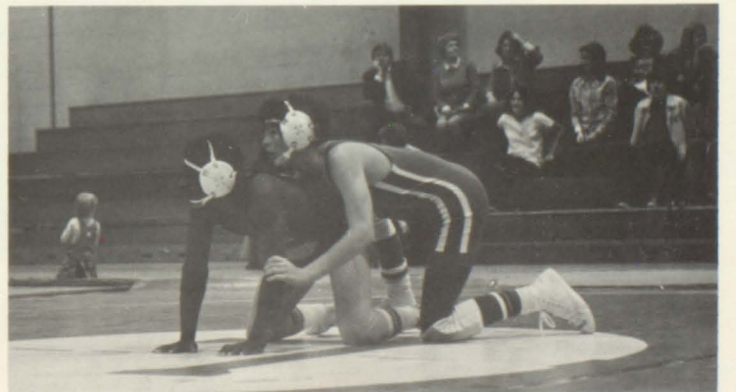
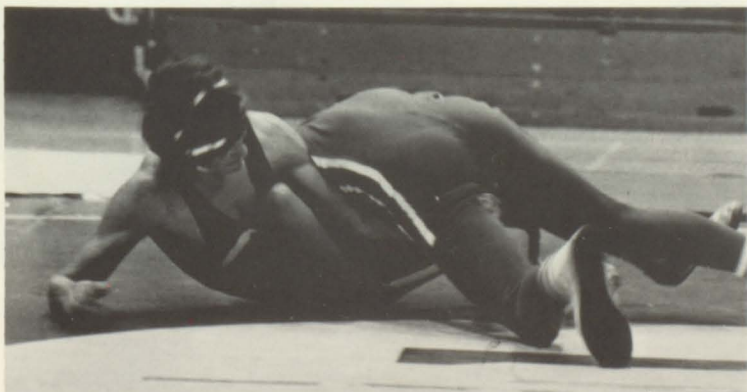
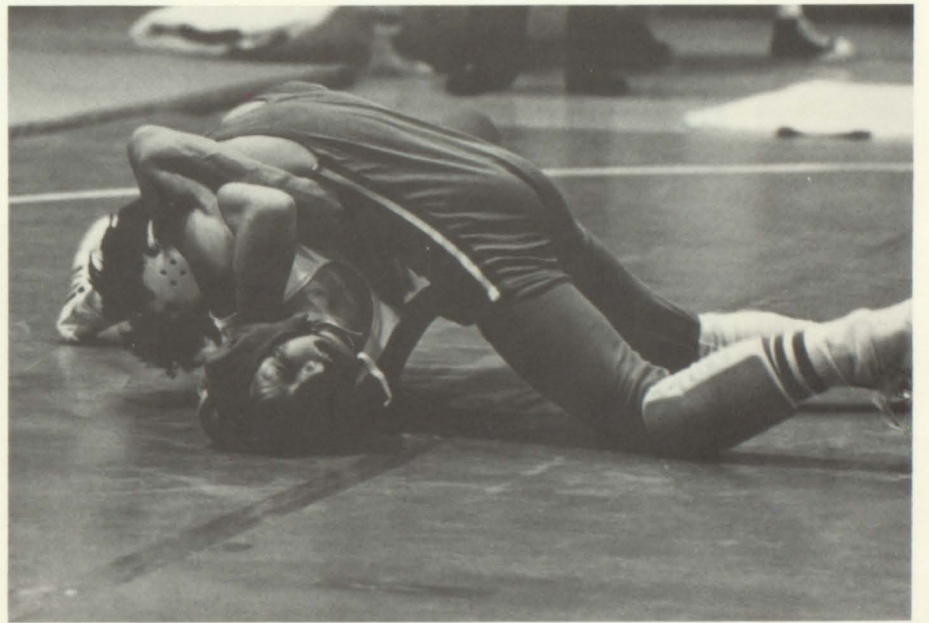
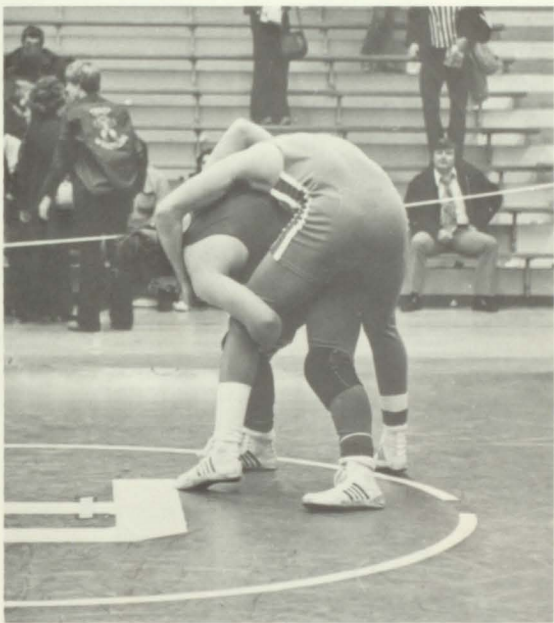
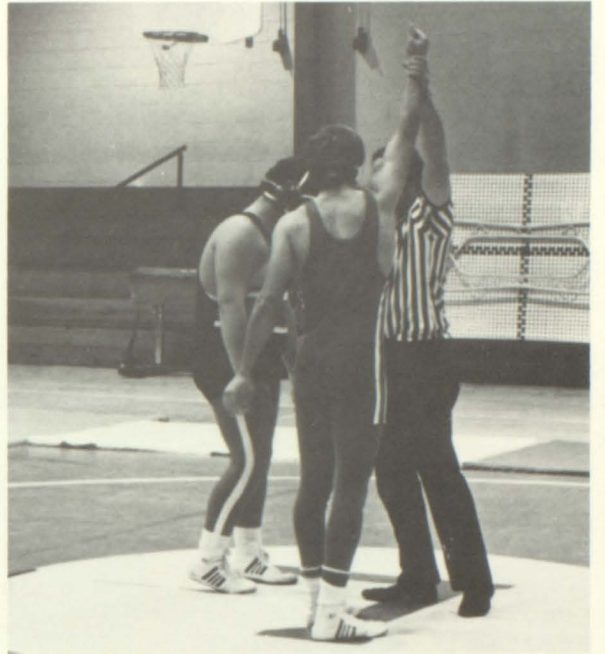

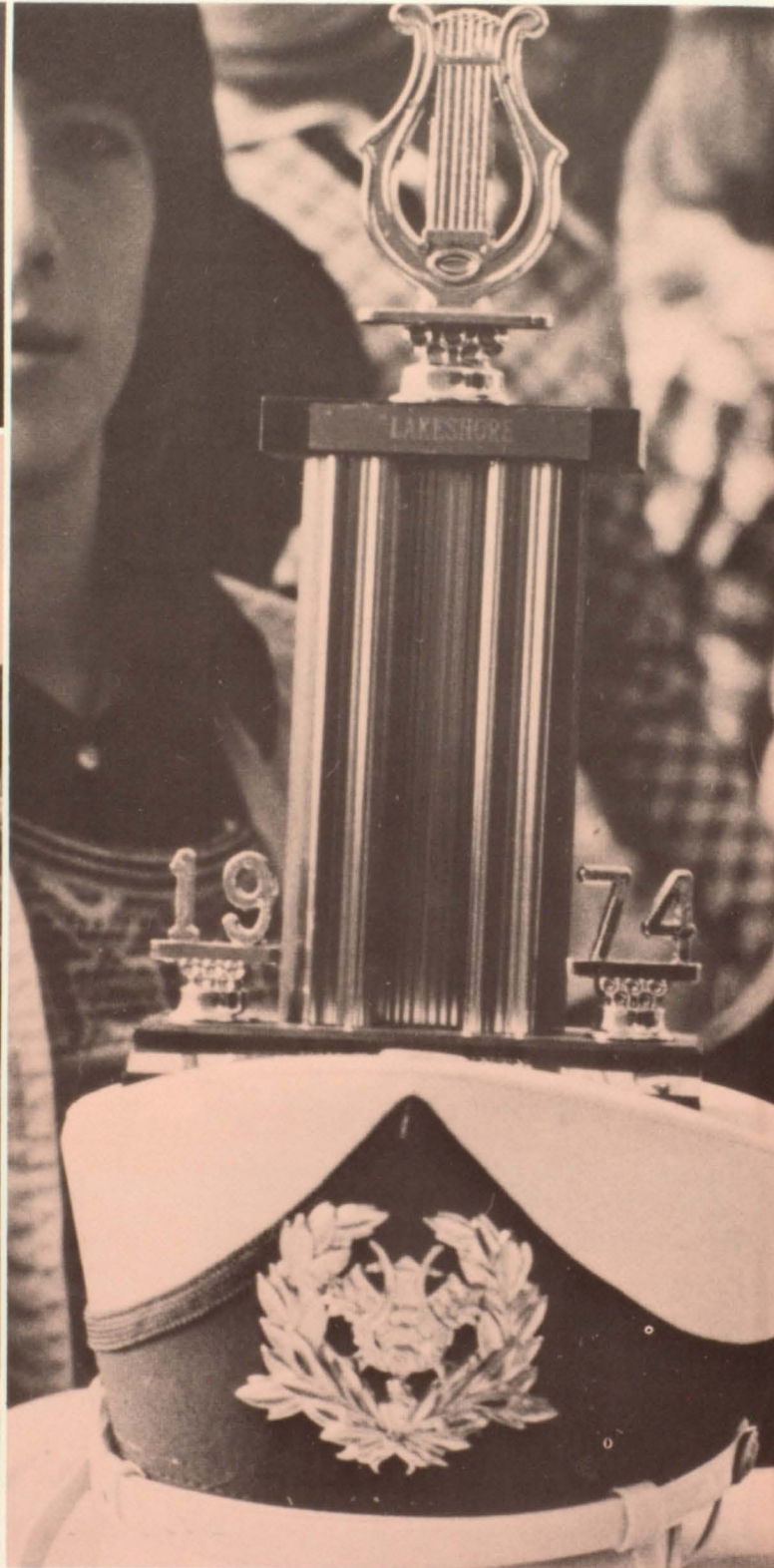

To be young is to want recognition . . .



to learn winning and losing

SENIOR



- FRIENDLIEST —
Vicki Nunn, Ken Bray
- FUNNIEST —
Cindy Barr, Tim McLinskey
- BEST DRESSED —
Denise Casey, Max Starks
- SLOPPIEST —
Jenny Sowell, Jackie Johnson
- MOST LIKELY TO SUCCEED —
Barbara Brannon, Mark McKinney
- BEST COUPLE —
Debbie Earley, Don Hildebrand
- FOXIEST —
Ashley Jones, Kemp Freeman
- MOST TALENTED —
Brenda Logan, Graydon Snead
- MOST ATHLETIC —
Jeanine Alexander, Anthony Campbell
- BEST LOOKING —
Carol Chandler, John Bargerhuff
- NEATEST —
Lin Maddox, Bobby Person





HOTTEST CAR —
 Anita Ragsdale, Billy Hiers
 MOST POPULAR —
 Cindy Abrahamson, Lindsey Bagby
 CUTEST —
 Cecelia Yarbrough, Robby Scales
 BEST ALL AROUND —
 Lynette Wall, Dave Lee
 MOST SPIRITED —
 Sheryl Hyde, Claude Brown
 BEST PERSONALITY —
 Marjorie Clarke, Tim Cundiff
 MOST RADICAL —
 Gwen Rainey, Lee Cole
 MOST INTELLIGENT —
 Janet Davis, Don Jenkins
 MOST LOVABLE —
 Patty Brown, Bobby Smith

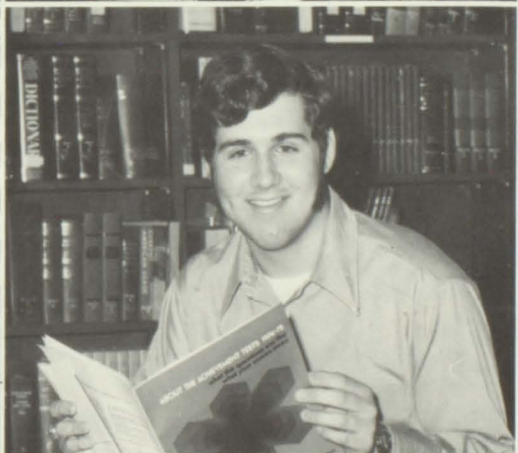

SUPERLATIVES

OUTSTANDING SENIORS

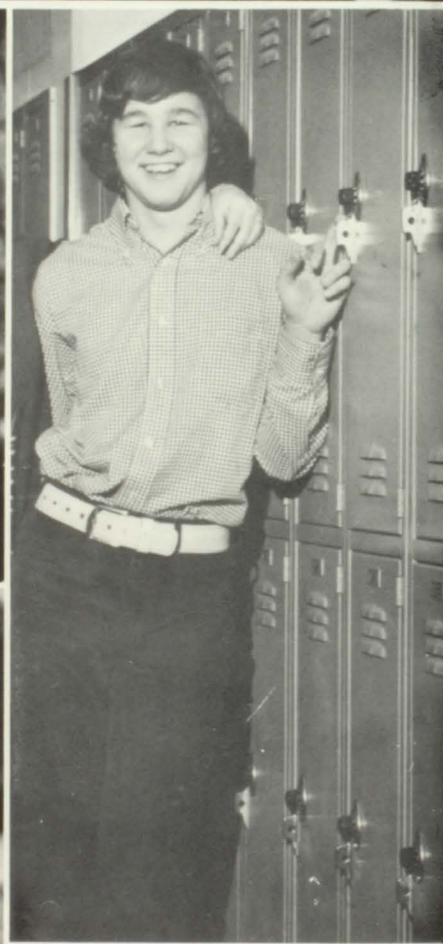
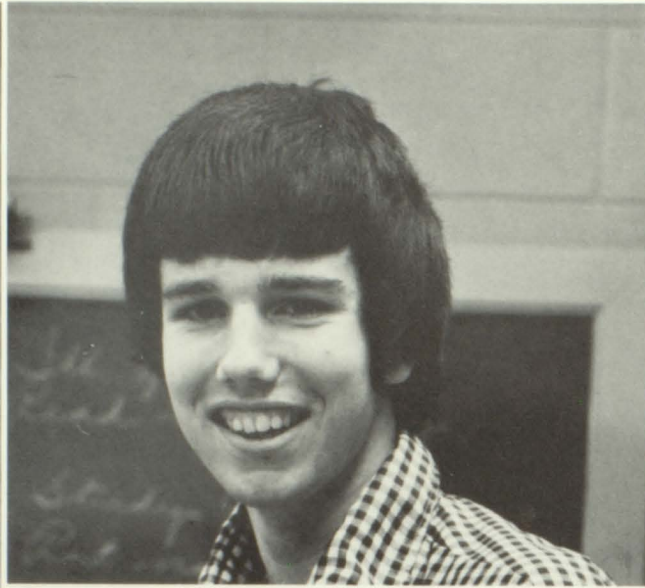

Sheryl Hyde
Bill Scott
Carol Chandler
Lynette Wall
Robby Scales
Stacy Blankenship

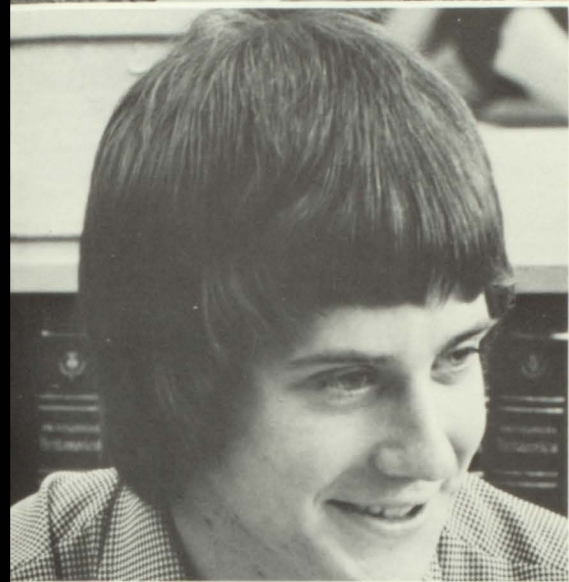

Jeff Bargerhuff
Mark McKinney
Claude Brown
Anthony Campbell
Marjorie Clarke
John Bargerhuff
Lin Maddox

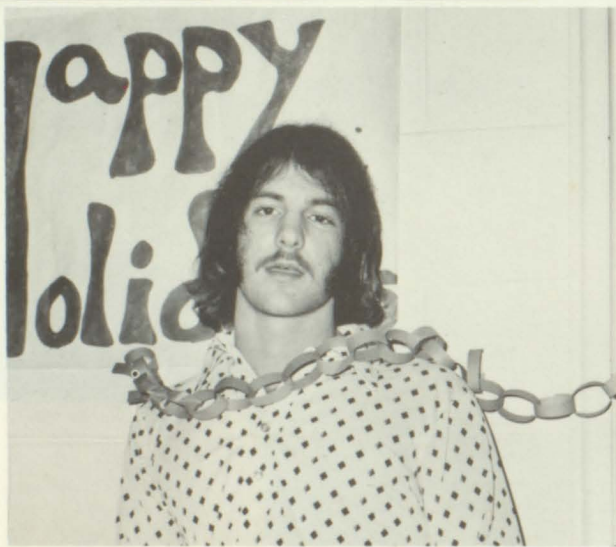
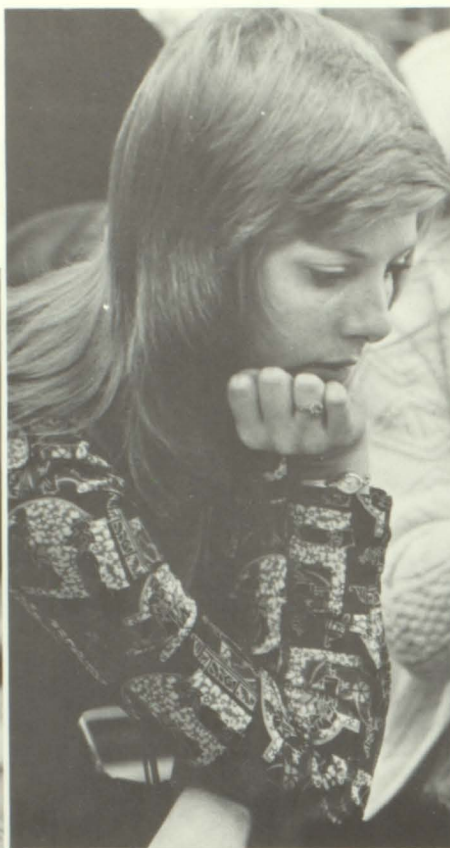
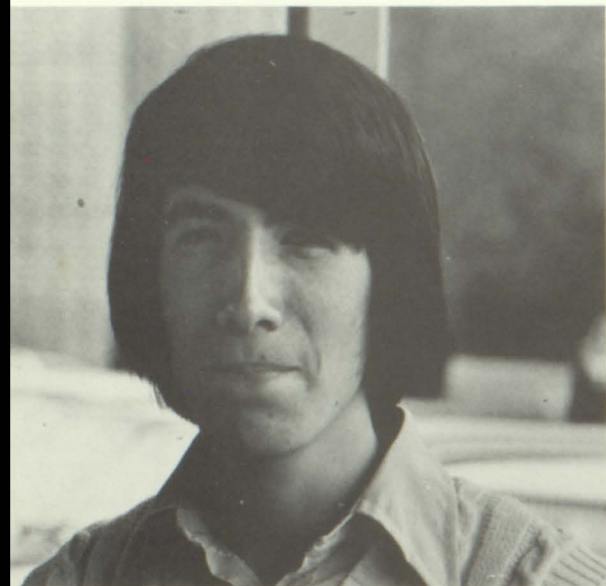

Graydon Sneed
Denise Casey
Dave Lee
Chuck Denton
Bobby Person
Vicki Nunn
Anita Ragsdale



Governor's Honors

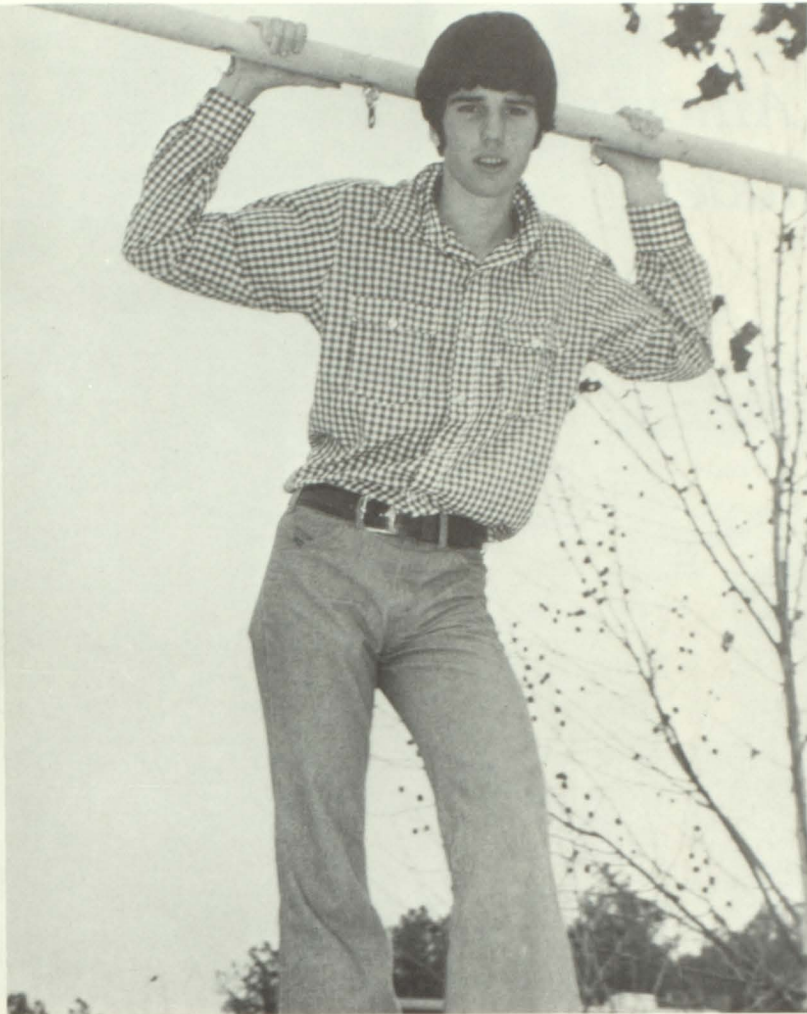

Bill Scott —
Science

Brenda Logan —
Art
Not pictured

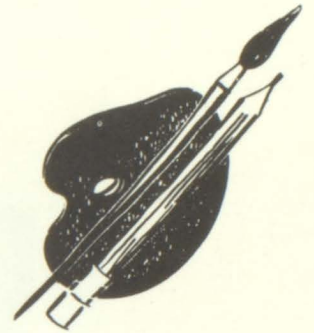

Graydon Snead —
Music

Who's Who Among American High School Students



Stacy

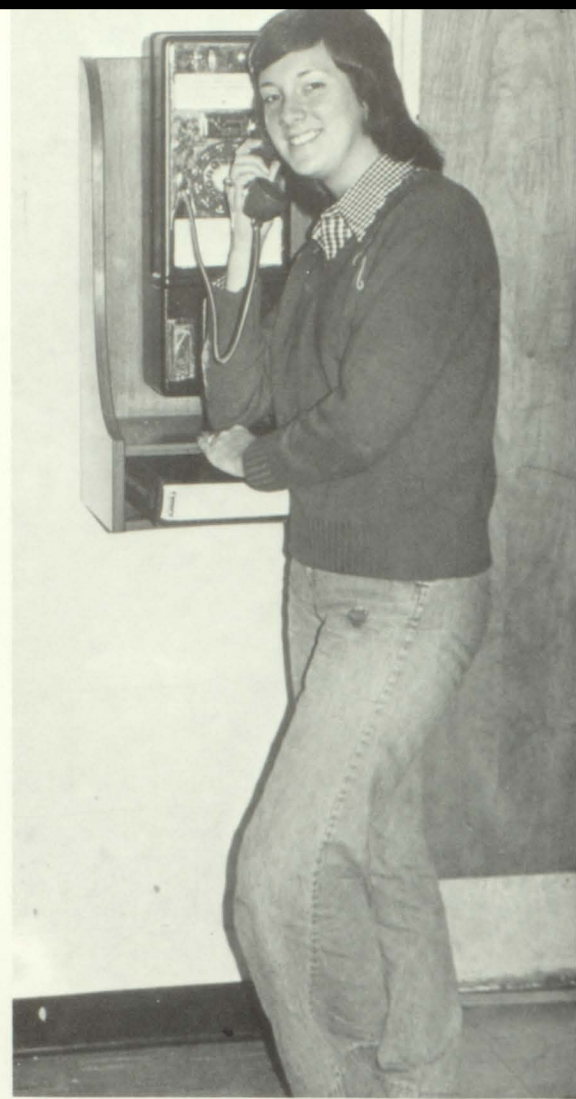

Anita

Stacy Blankenship
Claude Brown
Patti Brown
Carol Chandler
Don Jenkins
Lin Maddox
Vicki Nunn
Bobby Person
Anita Ragsdale





Vicki

Patti



Bobby



Lin
Claude

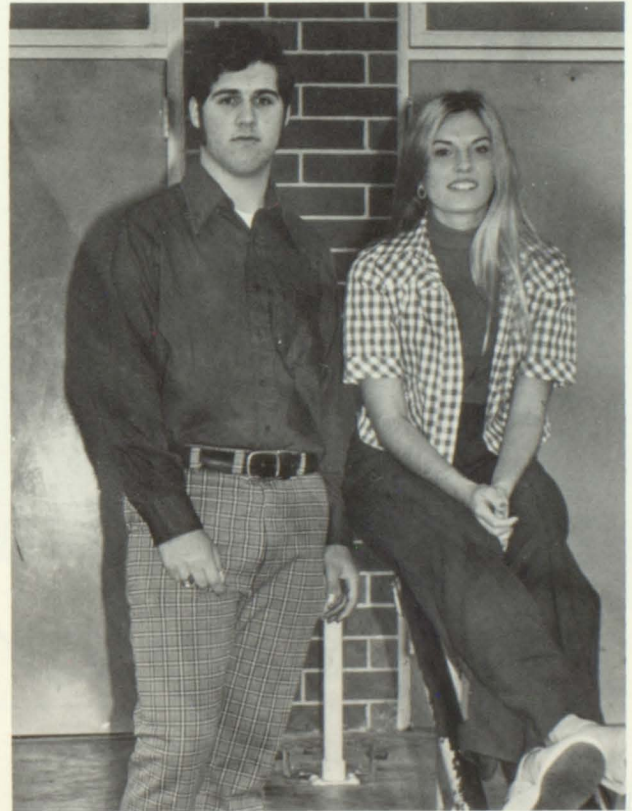

Don

Carol

IT'S NOT WHAT YOU DO,



BUT HOW YOU DO IT





WHAT EVER IT IS . . .



do it . . .

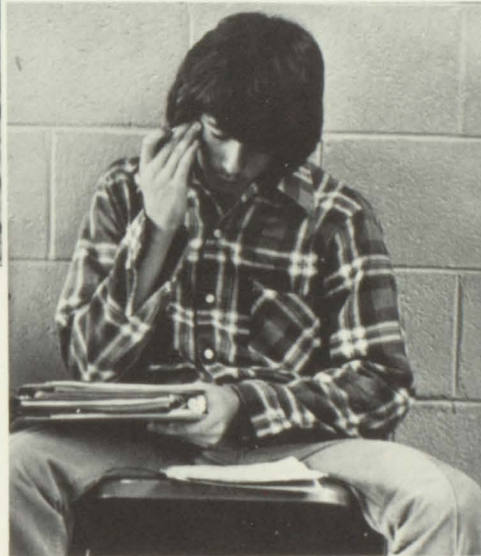
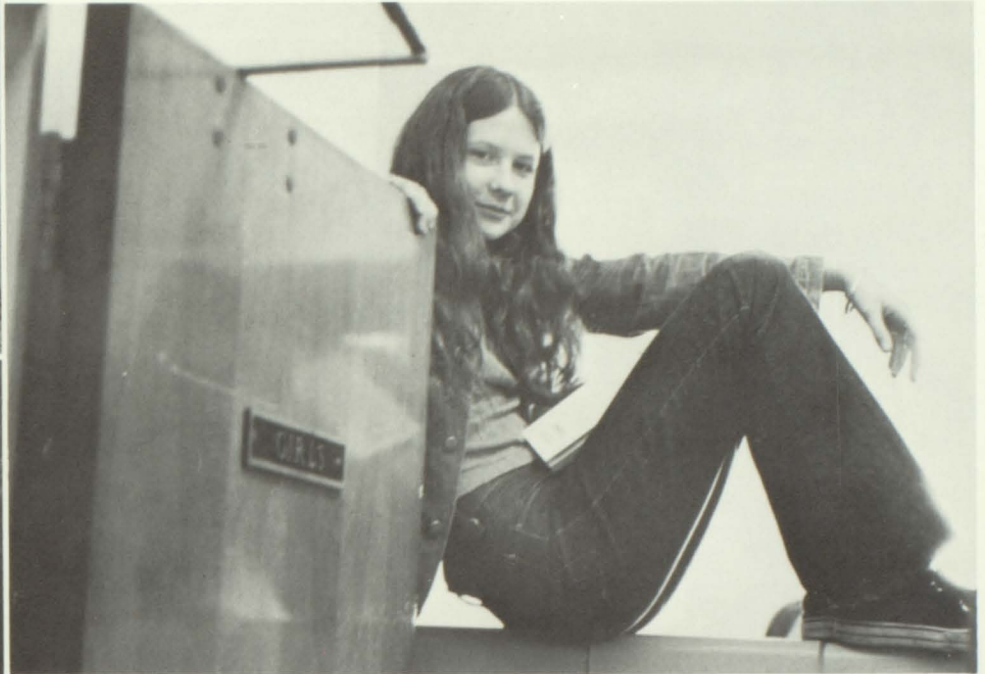

Do It . . .



DO IT . . .



TILL YOU'RE SATISFIED

Homecoming Representatives





Janet Scales
Junior Representative



Pam Mitchell
Freshman Representative





Cathy Cole
Sophomore Representative



Cindy Thompson
Sub-Freshman Representative



Miss Lynette Wall



Miss Lin Maddox



1974 Homecoming Queen



Miss Cindy Abrahamson



To be young is to be part of many groups . . .



to need individuality, yet unity



Administration

Mr. George Woodruff, Principal

Opposite, left to right:
Top — Mrs. Gretchen Cole, Vice-principal
Mr. James Prance, Vice-principal

Bottom — Mrs. Jo Ann Gwin, Secretary
Mrs. Mary Townsend, Attendance Clerk
Mrs. Nell Smith, Library Clerk

FACULTY . . . FACULTY . . . FACULTY . . . FACULTY



FACULTY . . . FACULTY . . . FACULTY . . . FACULTY

One class at Lakeshore never graduates. They remain young at heart, withstanding relentless tides of idiocy and brilliance, contempt and idolatry, boredom and excitement . . .

They are the
CLASS OF 44 . . . 54 . . . 64 . . .



Mrs. Ora Adams
Language Arts



Mrs. Lucie Austin
Social Studies



Mr. Lyn Austin
Social Studies



Mrs. Jean Barber
Science



Mrs. Eleanor Barnett
Home Economics



Mrs. Shirley Bristow
Language Arts

FACULTY . . . FACULTY . . . FACULTY . . . FACUL



Mrs. Dorothy Brown
Home Economics
Department Chairman



Mr. Jacob Carlton
Business Education
Department Chairman



Miss Susan Causey
Physical Education



Mrs. Jo Ann Chapman
Business Education



Mrs. Annette Coggins
Science



Mrs. Katherine Creager
Counselor



Mrs. Patricia Cunningham
Science

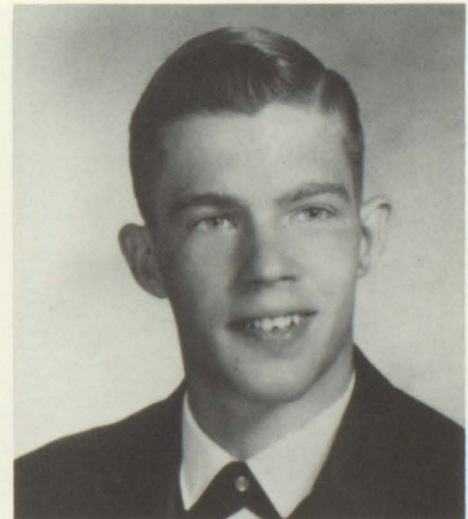

Mr. Kenneth Drane
Chorus

FACULTY . . . FACULTY . . . FACULTY . . . FACULTY



Mrs. Jane Gray
Language Arts



Mrs. Jo Ann Gwin
Secretary

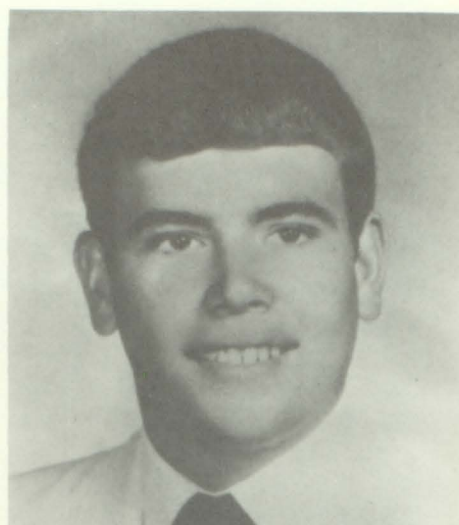

Mr. Ron Harbin
Physical Education



Mrs. Myra Harris
Business Education

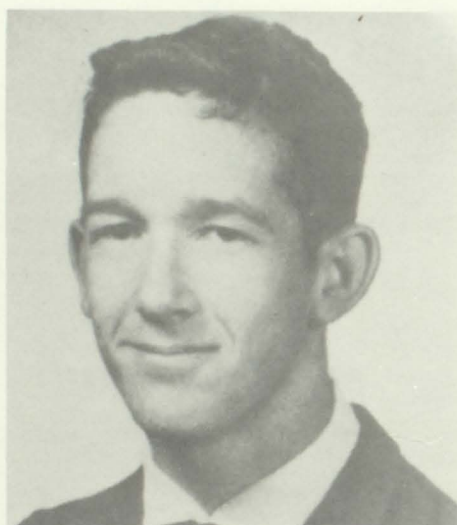

Mr. George Hudson, Jr.
Social Studies



Miss Annie Humber
Language Arts



Mrs. Leah Hughes
Library Education Chairman



Mrs. Lorraine Johnston
Assistant Librarian



Miss Linda Kidney
Language Arts

Y. . . FACULT

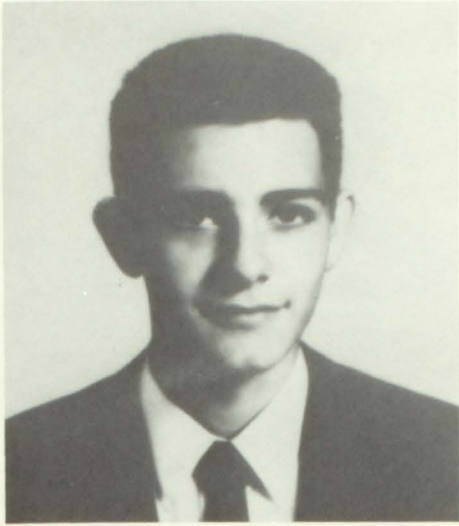

Mr. Richard Ledford
Physical Education

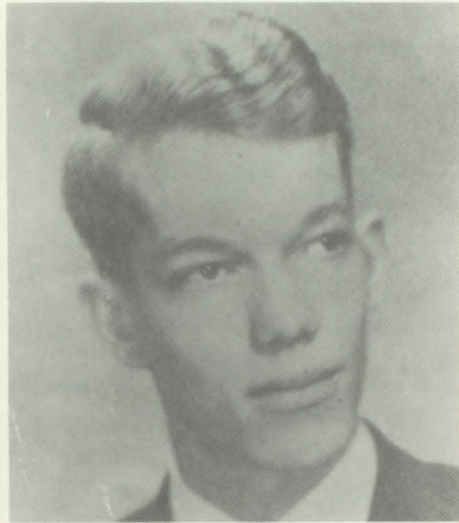

Mr. George Lee
Counselor



Mrs. Nancy McBrayer
Language Arts



Mrs. Ruth Morse
Social Studies

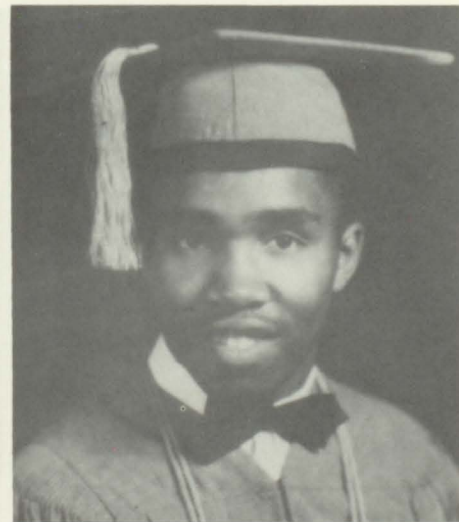

Mr. Allen Nichols
Social Studies
Department Chairman



Mrs. Rita Nicholson
Physical Education
Department Chairman



Miss Linda Outlaw
Mathematics

FACULTY . . . FACULTY . . . FACULTY . . . FACULTY

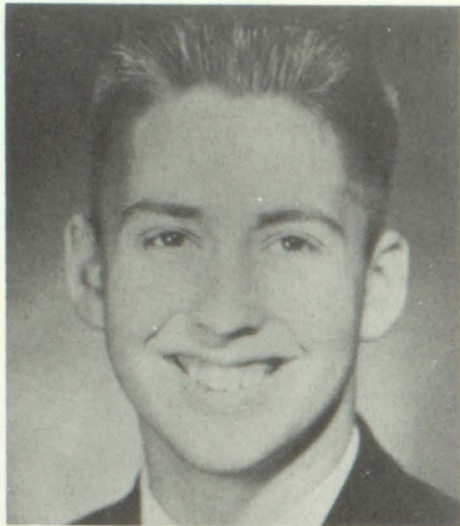

Mr. John Pendley
Language Arts



Mr. Joe Pittman
Physical Education



Miss Margaret Roberts
Science



Mrs. Dessie Robinson
Home Economics



Miss Harriett Rohrbaugh
Physical Education

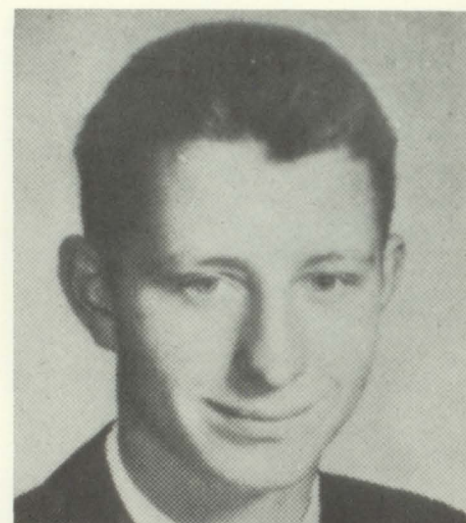

Mr. Paul Scheufler
Mathematics



Mrs. Mary Scott
Language Arts



Miss Nancy Smith
Mathematics



Mrs. Florice Stapleton
Language Arts

FACULTY . . . FACU



Mrs. Michael Tisdale — Language Arts



Mrs. Elaine Wade
Social Studies



Mrs. Barbara Williams
Language Arts



Mrs. Jane Willingham
Language Arts
Department Chairman

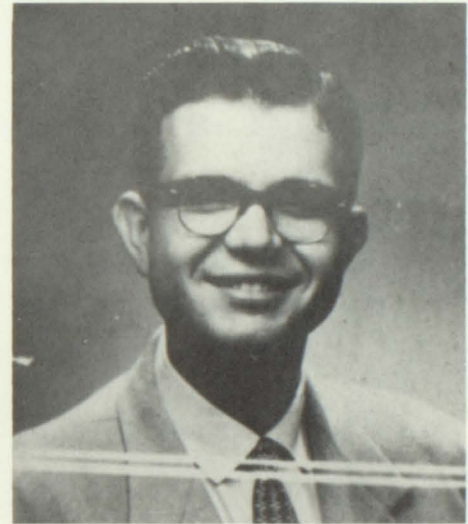

Mr. George Woodruff
Principal



Miss Bee Yancey
Language Arts



FACULTY . . . FACULTY . . . FACULTY . . . FACULTY

1. Mr. John Adams — Language Arts
2. Mrs. Dorothy Baird — Science
3. Mr. Tommy Broom — Mathematics
4. Mrs. Linda Christie — Mathematics
5. Mr. Charles Collins — Art
6. Mr. Earl Eidson — Science,
Department Chairman
7. Mrs. Nila Geiger — Business Education
8. Mr. Alan Gravitt — Science
9. Mr. Maurice Hefner — Driver's Education
10. Mr. James Henderson — Industrial Arts,
Department Chairman

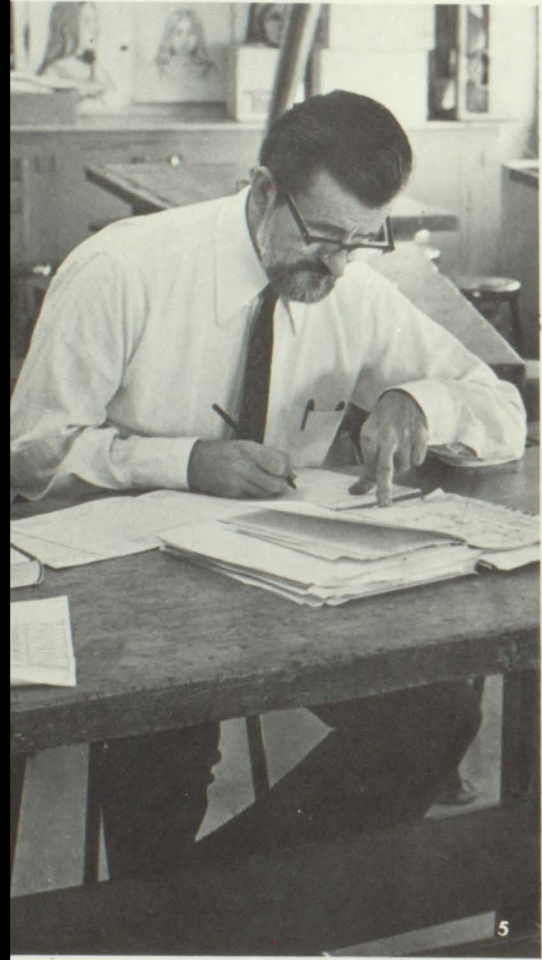
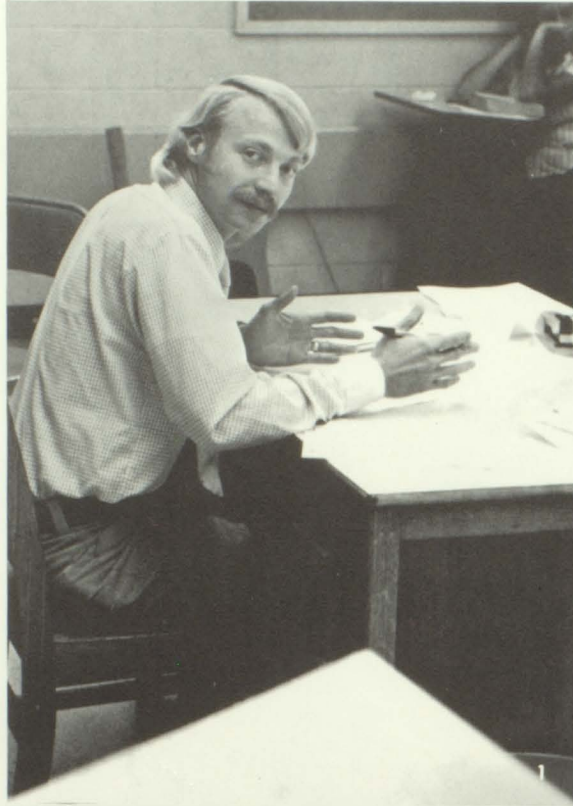

Y . . . FACULTY . . . FACULTY . . . FACULTY . . . F

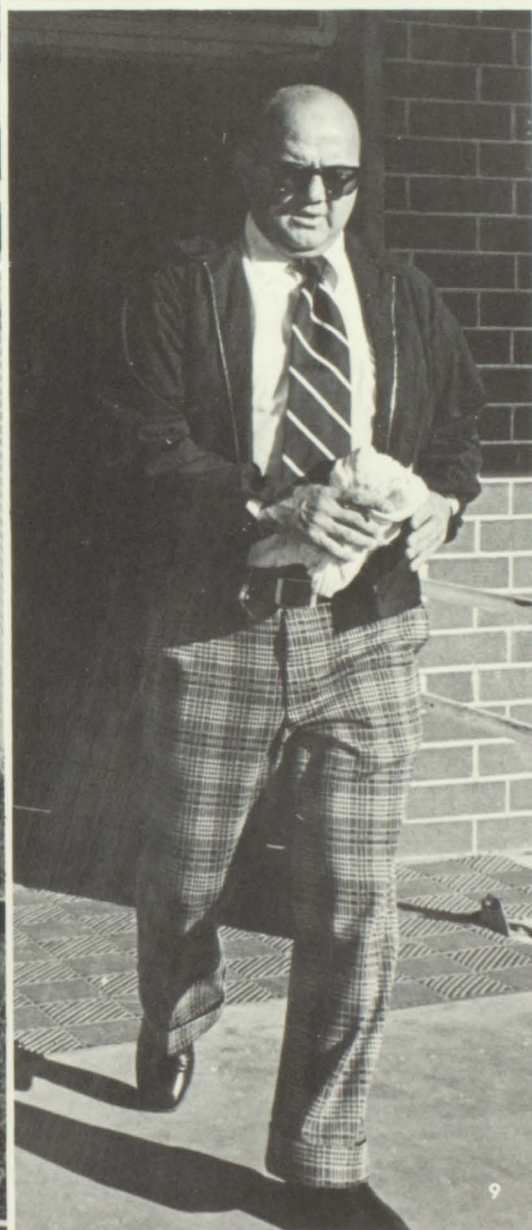
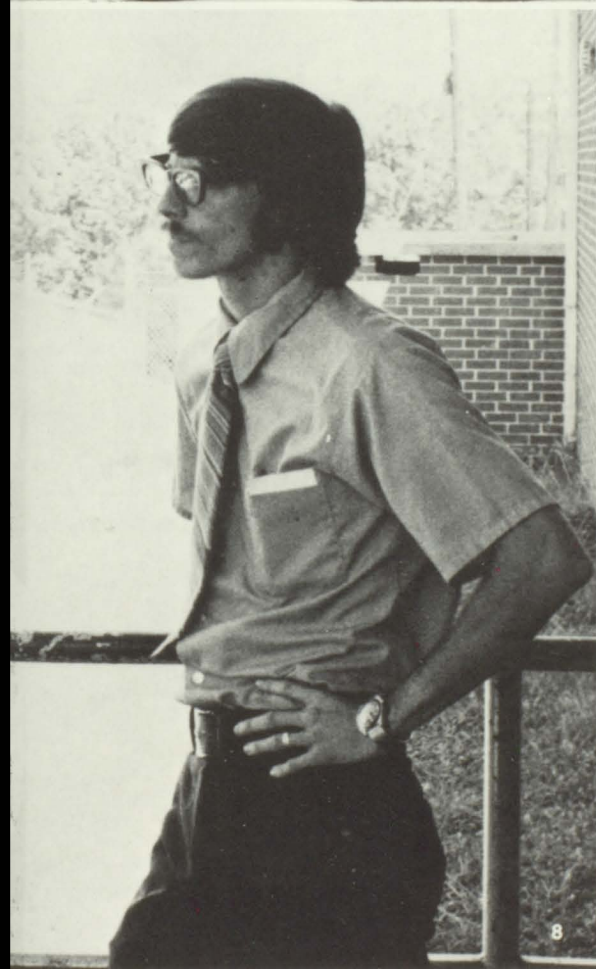
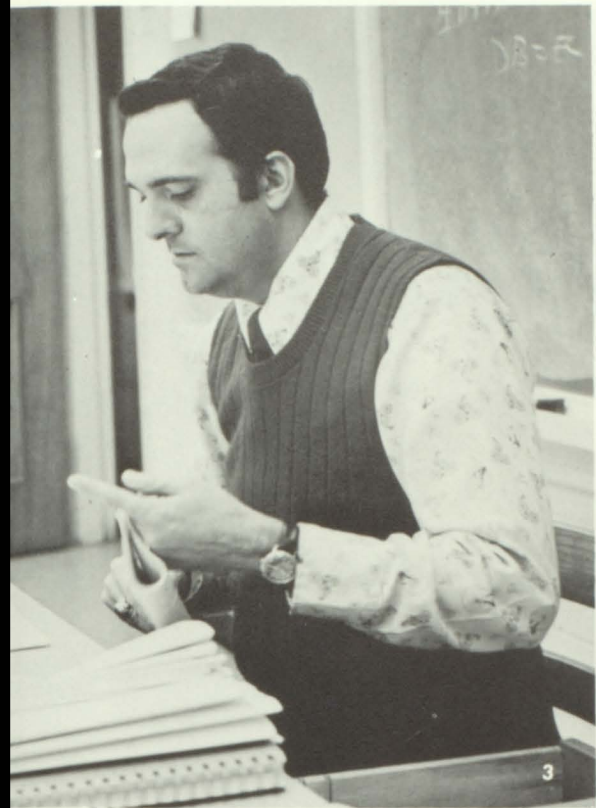

FACULTY . . . FACULTY . . . FACULTY . . . FACULTY

1. Mr. Ronald Hooten — Band
2. Mr. Vic Lee — Social Studies
3. Miss Lindy Luchtman — Home Economics
4. Mr. Flynn Mitchum — Social Studies
5. Mrs. Joyce Moore — Social Studies
6. Mr. David Newman — Mathematics
7. Mr. Montgomery Smith — Mathematics
8. Mr. Alex Truitt — Mathematics,
Department Chairman
9. Miss Laurie Thomason — Orchestra
10. Mr. Willie Wilkerson — Industrial Arts

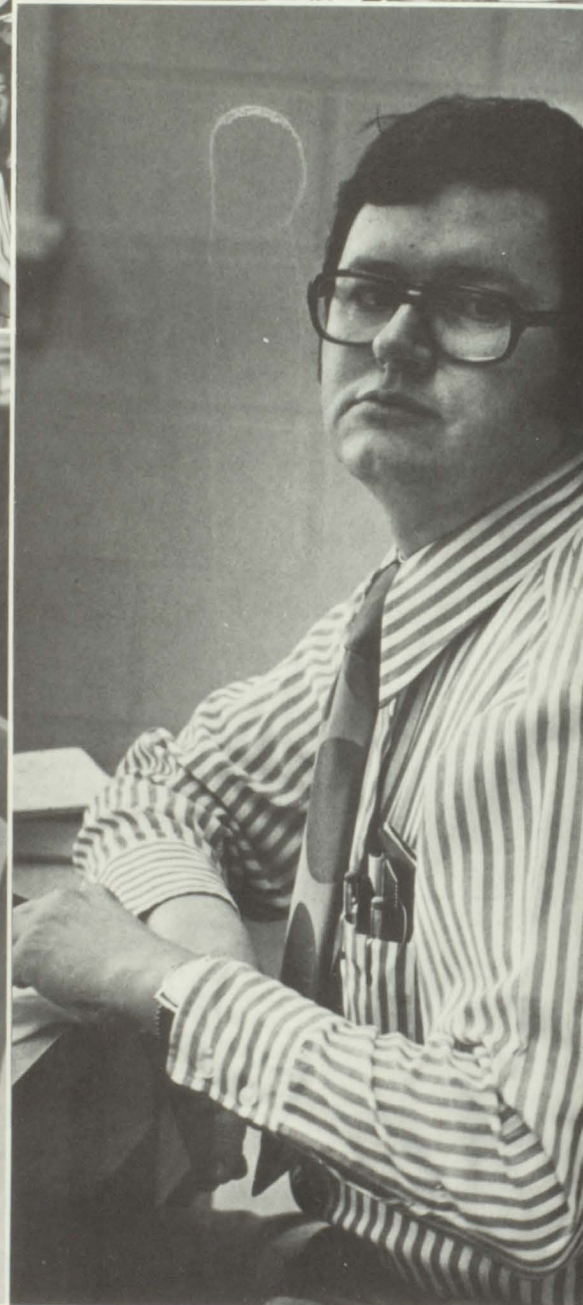

Y . . . FACULTY . . . FACULTY . . . FACULTY . . . FA

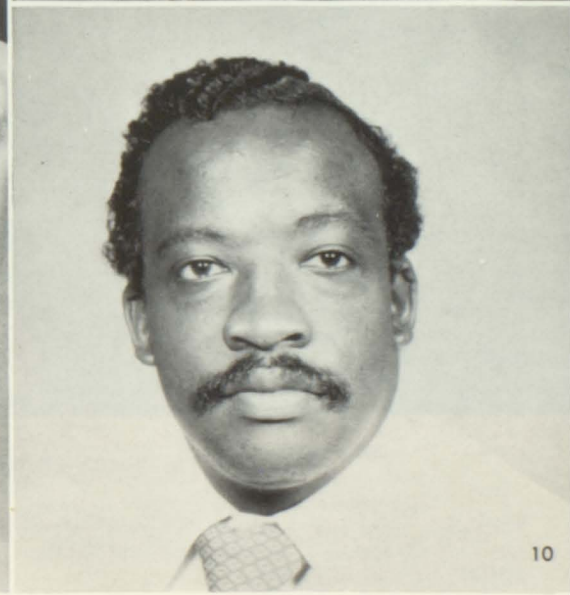
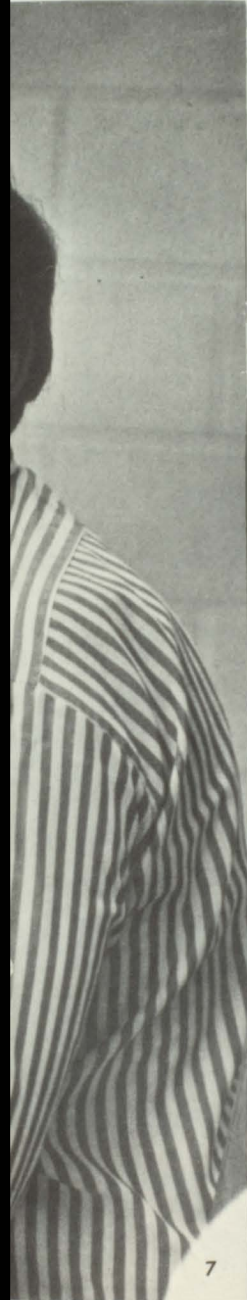

FACULTY . . . FACULTY . . . FACULTY . . . FACULTY



"Why do my students hate me?"

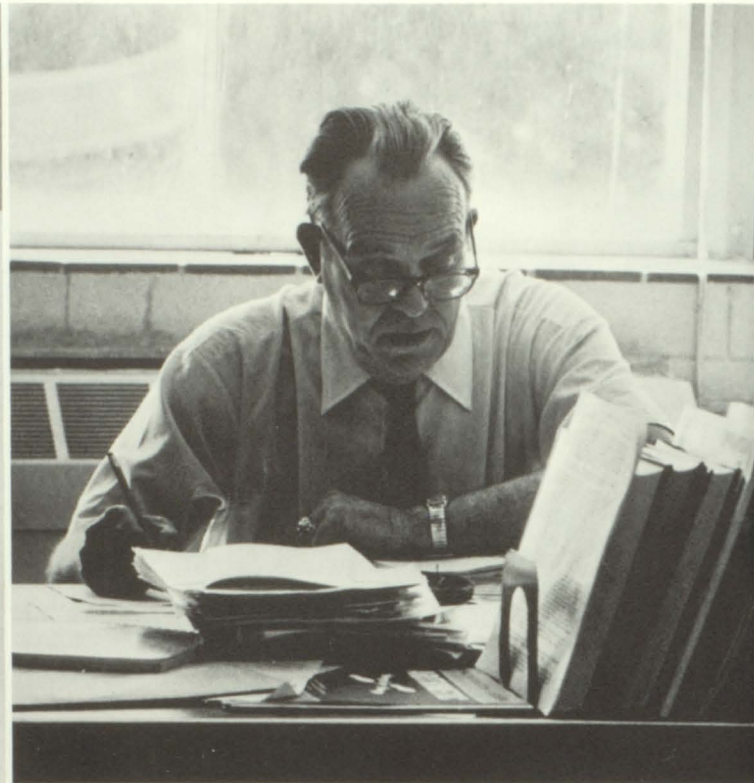

Let's see. A four-letter word which equals $2 + 2$?

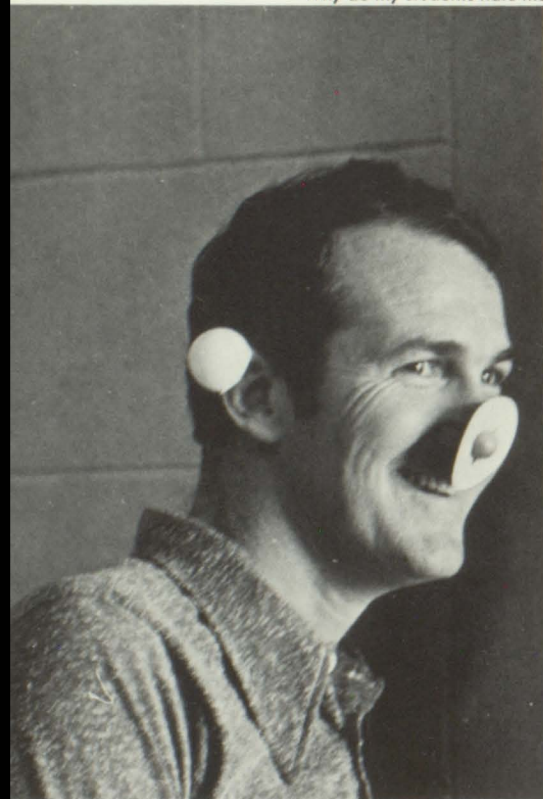

Bozo the Clown?

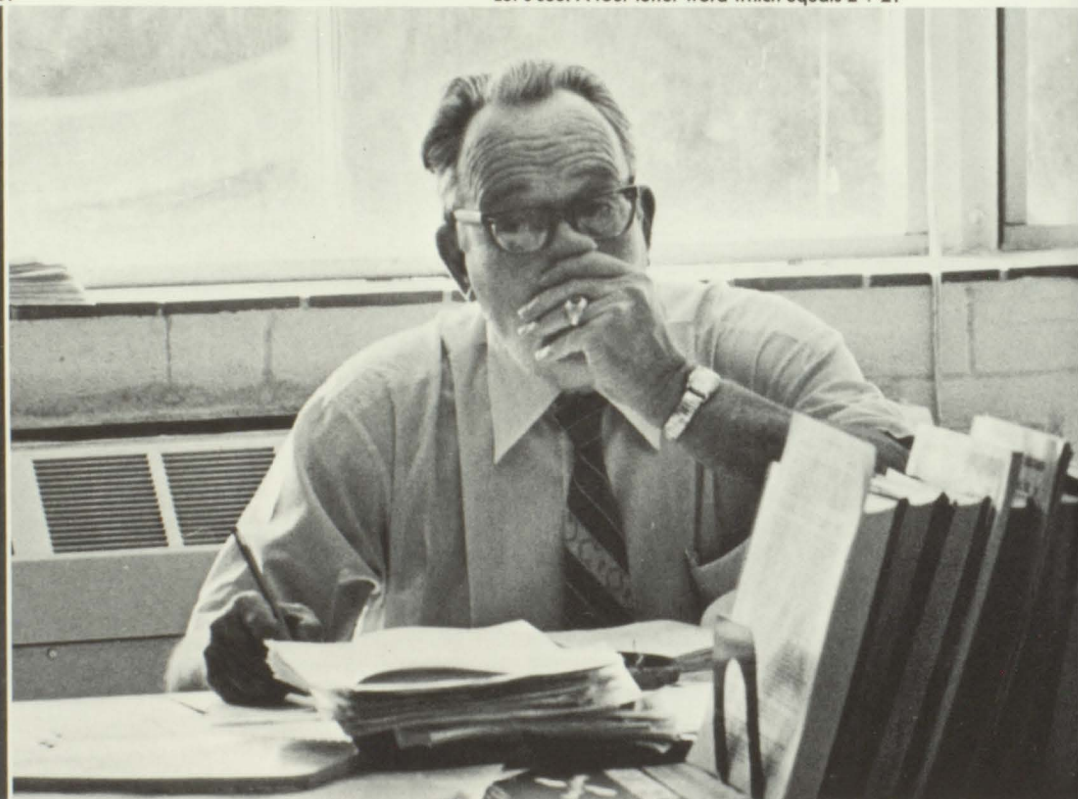

"Boy, these crossword puzzles are murder!"

FACULTY . . . FACULTY . . . FACULTY . . . FACULTY

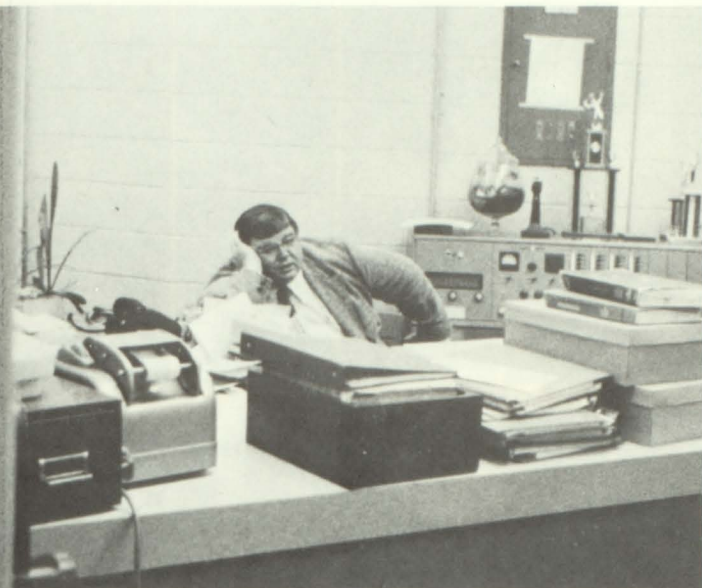

"Thank goodness it's Friday!"

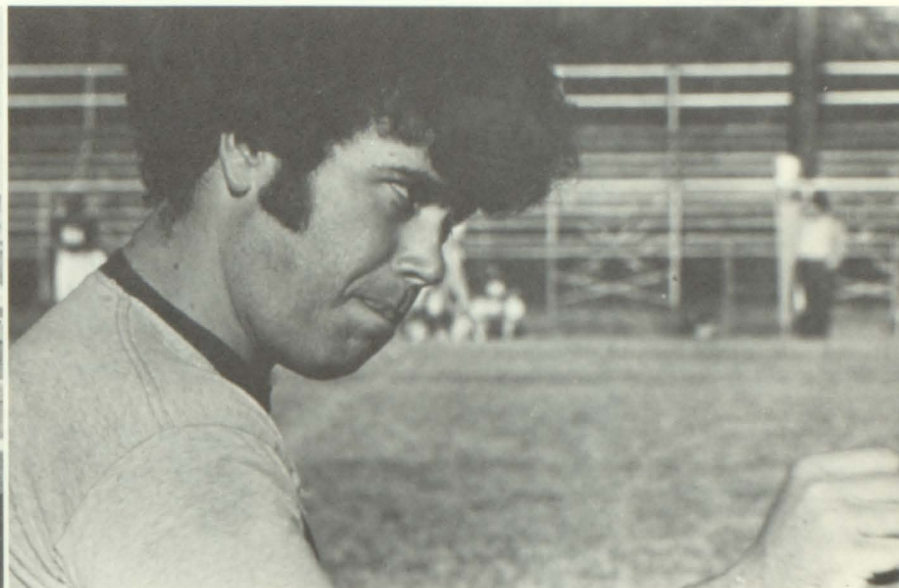

"Right on, brother, right on."



"This looks like a job for Super Teacher."



"Get that hat off in this building!"

SUB-FRESHMEN . . . SUB-FRESHMEN . . .

Julie Abrahamson
Mark Aldredge
Degi Alexander
Jerolyn Alexander
Kirby Alexander
Vernon Alexander
Sabrina Amos
Wendy Anderson



David Ashley
Nancy Argue
Timothy Astin
Dave Ballew
Timmy Banks
James Barnard
Cynthia Barnes
Johnny Beaty



Antia Bigelow
Patricia Black



Wendy Blankenship
Michelle Bledsoe



Randy Blount
Tony Bostardi



Susan Boyd
Jeff Bowen



John Bowen
Brad Bradish



Andrea Briscoe
Carl Brown
Mark Brown
Nanette Brown
Laurie Bryan
Jenny Bryant
Allen Buford
James Burke
Sallie Burnett
Johnny Butler
Tommy Cabe
Doug Camp
Tommy Carr
James Carter
Susan Casey
Teresa Chaknis



President — Paul Chejona
Vice-President — Cindy Thompson
Secretary — Kim Chandler
Treasurer — Kelly Wyatt



SUB-FRESHMEN . . . SUB-FRESHMEN . . . SUB-FRE



Kim Chandler
 Steve Channell
 Paul Chelena
 Marion Clarke
 Donna Clower
 Tina Coffey
 Mark Cochran
 Roy Coleman
 Dan Collins
 Gerald Collins
 Alisa Cotton
 Bobby Couffer
 DeeAnne Curtis
 Wilson Daniel
 Billy Darling
 Vanessa Davenport



Charles Davis
 Sharon Davis



Mary Clarie DePoy
 Tim Dowell



Dotty Drinks
 Darlene Dyer



Vic Dyer
 Pat Dziejowski



Noble Elder
 Tommy Epperson



Darnell Ezell
 Eric Farmer
 Christine Fragsudakis
 Ted Ganyard
 Jeff Grant
 Barbara Grissom
 Wendy Guglietta
 Greg Harris
 Sherraine Harris
 Sherry Harrison
 Vicky Hayes
 Gene Head
 Stacy Head
 Betsy Heefner
 Roger Hessley
 Donna Houtzager

SUB-FRESHMEN . . . SUB-FRESHMEN . . . SU

Shelia Howe
Cathy Hudson
Dave Hunt
Dale Hunter
Brian Hurley
Jim Hyde



David Israel
Mike Ivester
Raymond Jackson
Greg Jeter
Craig Johnson
Neal Johnson



Gloria Jones
Todd Jordan
Barbara Kilgroe
Paul Kimble
Debbie Klawetter
Kelly Lands



Jennifer Larkin
Ty Lawrimore
Duane Lewis
Andreas Lombardi
Shelia Lowe
Jan Luther



Mike Lynch
Freddy Lyons
Michele McClung
Cindy McGlauffin
Scott McLroy
Vicki McLemore



Pam Mann
Judy Mayo
Larry Melton
Terry Miller
Vickey Miller



Dwight Mills
Vindy Mitchell
Lisa Molloy
Rick Montgomery
Judy Moss



Matt Mullis
Cheryl Nelms
Mavis Nelson
Tommy Norred
Chris Norris



Richard Northcutt
Wendy Northcutt
Ann O'Hearn
Melinda Owen
John Pagel



B-FRESHMEN . . . SUB-FRESHMEN . . . SUB-FRESH



Kathy Patterson
Greg Pearce
Mattie Pettway
Sabra Pickett



Shari Pierce
Deborah Ponder
Amy Potts
Debbie Burt



Roger Race
David Radzieta
Jody Ratliff
Lisa Rawlins



Lynn Read
Kathy Reagen
Loretta Rearden
Jay Reeves

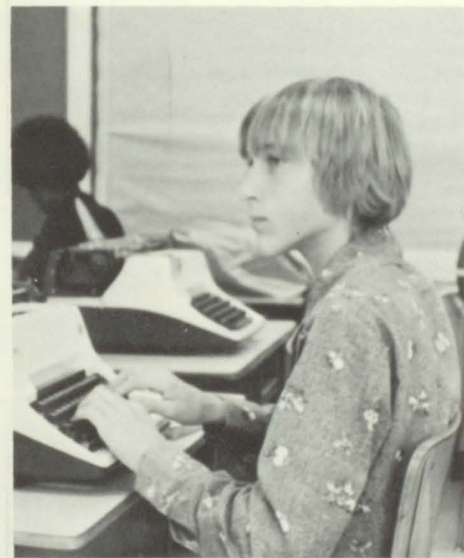

Butch Reid
Ray Rex
Kelvin Reynolds
Janice Richardson
Severin Ritter



Mary Roberson
Melanie Roberts
Mike Roberts
Angie Robertson
Jennifer Robertson



Jeffrey Rogers
Stephen Ross
Junior Russ
Greg Salinas
Ricky Sartin



Bobby Scott
Ken Sherman
David Sibley
Roy Simons
Steve Slade
Chuck Smith
Deborah Smith
Kathy Smith



Pattie Smith
Susan Smith
Phillip Sommers
George Stanley
Joey Stead
Joey Steerman
Joylynn Stephenson
James Sterling

SUB-FRESHMEN . . . SUB-FRESHMEN . . .

Russ Strickland
Teresa Stone
Sallie Storms
Steve Swinehart
Harold Tarpley
Ricky Taylor
Phil Thomason
Cindy Thompson



Eve Thompson
Mary Tierman
Susan Tucker



Martha Tuttle
Leslie Vinson
Mark Wagner



Debra Walker
Richard Walker
Terry Walker



Craig Wall
Greg Wallace
Dorothy Ward
Warren Ward
Lisa Watson
Mike Watson
Dale Webb
Leslie Webb



Neal Weir
Ronnie Wellmaker



Lee Wheeler
Andy White



Michael Whitlock
Carey Wilson



Diane Winters
Jean Whithers
Bill Wooten
Betsy Workman
Kelly Wyatt
Tracy Wyatt
Cynthia Wynn
Denise Zappa



FRESHMEN . . . FRESHMEN . . . FRESHMEN . . .



Cheddar Cheese
 Marci Adams
 Gordon Allison
 Jamie Anderson
 Karla Anglin



Wesley Atkinson
 Candice Babb
 Donnie Begley
 Renee Bennett
 Joel Berlin



Rosa Bernal
 David Birdsong
 Glen Blackston
 Scott Bledsoe
 Rusty Bowen



Ronny Bradford
 Vicki Bray
 Jimmy Brewer
 Allen Briscoe
 Pam Briscoe



Baron Brown
 Caroline Brown
 Mark Brown
 David Bryan
 Jack Burkett
 Lee Ann Bussey
 Lori Caldwell
 Cindy Camp



Carla Carlson
 John Carmalingo
 Paul Chaknis
 Darlene Chandler
 David Cochran
 Bennie Cofer
 Susan Cofer
 Wayne Cochran



Walter Cole
 La Sharne Conyere



Kitty Cowart
 Jimmy Crumbly



Rosalynn Curry
 Julie Daniels

FRESHMEN . . . FRESHMEN . . . FRESHME

Donna Davenport
Bedford Davis
Brian Davis
Lajun Dorsey
Greg Dowell
Mario Drake
Emily Dziezic
Martin Dziezic



Glen Epperson
Joni Evans
Ray Farmer
Patricia Ferguson
Kim Fincher
Steve Franks
Jo Ann Fraser
Duane Freer



Jill Frost
Stanley Fuller



Tara Fuller
Mike Gallimore



David Gentry
Kathy Gilbert



Don Gokce
Mary Golden



Blake Gray
Greg Gray



President — Mel Hyde
Vice-President — Lee Ann Bussey
Secretary — Patti McGinley
Treasurer — Pam Mitchell

Melanie Green
Jerry Greene
Debra Groninger
Leslie Guireri
Chip Haight
Jeff Hanson
Ed Harmon
Dilitha Harp



Roger Hatcher
Brenda Head
Phil Herrington
Loretta Hester
Johnny Hiers
Kathleen High
Sandra Hill
Jim Hilton



N . . . FRESHMEN . . . FRESHMEN . . . FRESHMEN



Brad Hoffman
 Mike Holley
 Terri Horrel
 Denita Hosch
 Michael Houtzager
 Mel Hyde
 Vicki Ivester
 Chris Jessup
 Keith Johnson
 Jim Johnson
 Martha Johnson
 Julie Kendall
 Deborah Kilgroe
 Willie Kimble
 Gordon Knopp
 Randy Koehl



Larry Lawrence
 Ramona Lee



Gerald Lewis
 Lillie Lewis



Shirley Lewis
 Beth Loudermilk



Shelley Lycans
 Merry Mouse



Kevin McCrary
 Perry McCullough

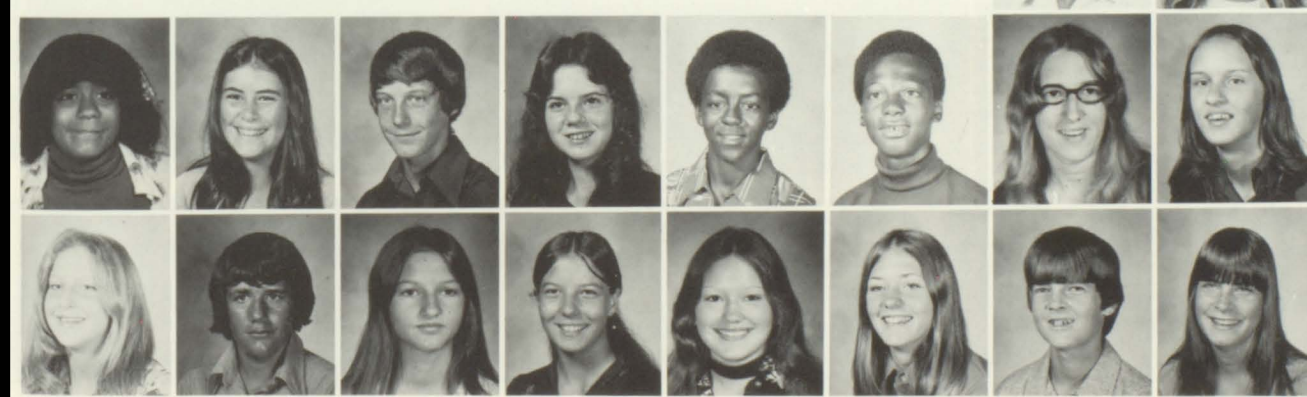

Gigi McGhee
 Patti McGinley
 Scott McKinney
 Laura McLemore
 Charles McPherson
 Anthony Mayo
 Donna Mehaffey
 Jayne Midura
 Pam Mitchell
 Donald Moore
 Julie Moore
 Kathy Moore
 Angela Morgan
 Linda Morris
 Jeff Morrow
 Lindy Mullins

FRESHMEN . . . FRESHMEN . . . FRESHME

Doug Muse
Doug Nelms
Kevin Norris
Cheryl Norton
David Oechsle
Jeff Ogilvie
John O'Hearn
Brett Ousley



Lonnie Parrott
David Patrie



In
Memory
of
Doug Muse
Born
Mar. 2, 1960
Died
Dec. 26, 1974



Davie Patterson
Cynthia Patton



John Peavy
Melissa Peters
Kevin Peyton
Kim Phillips
Gini Polston



Dee Poole
Chuck Powell
Becky Price
Janet Price



Russell Prince
Satina Pyron
Sandy Ragsdale
Ralph Rainey
Lari Rauch



Wayne Reaves
Rebecca Reid
Chip Reese
Teresa Risener
Donna Ritter



Dana Robertson
Chuck Routh
Mark St. John
Pam Salinas
Truett Scales



Bruce Schroeder
Linnie Scott
Jack Screven
Sally Sewell
Mark Sheffield
Jonny Shurt
Allison Shuman
Susan Sims



N . . . FRESHMEN . . . FRESHMEN . . . FRESHMEN



Jerry Skinner
Becky Smith
Sabrina Smith
Mark Stallings
Debora Stanley
Reba Sterling
Bridget Stinson
Cheryl Tatum

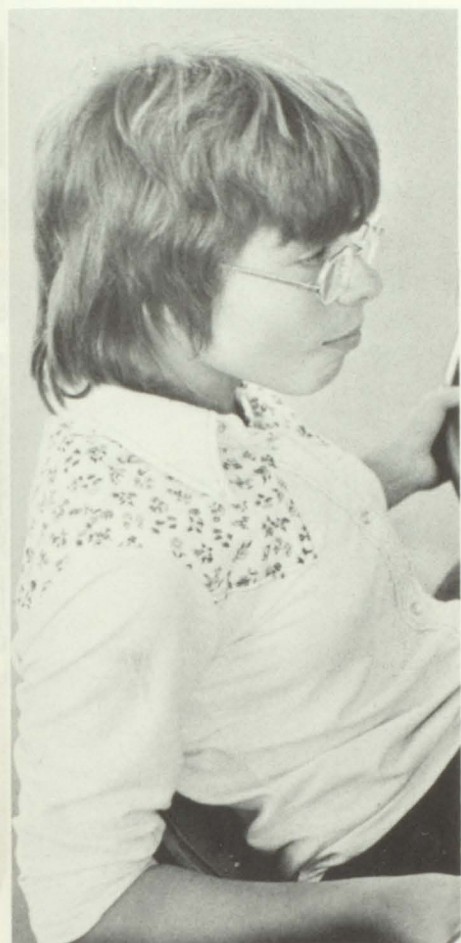

David Taylor
Tracey Telling
Beth Thomas
Corliss Thomas
Brian Thompson



Mary Thompson
Teresa Thompson
Randy Thornton
Kimberly Tillman
Brian Todd



Scott Todd
Patti Trocciola
Dwayne Tucker
Pam Underwood
Rafael Villanueva



Gayle Walker
John Walker
Cynthia Walton
Mark Waninges
Bill Ward



Richard Watkins
Butch Wellmaker
Michelle Wellman
Tommy Weaver
Laura West



Teresa Whaley
John White



Vickie Wilkins
Bonnie Wilson



James Wilson
Heidi Wright
Rona Wyckoff
Dee Wynn
Kim Yarbrough
Chris Yates
John Young
Mission Accomplished



SOPHOMORES . . . SOPHOMORES . . . SOP

Kay Abbey
Elise Adams
Mike Akin
Nola Anderson
Susan Anderson
Jim Armstrong
Greg Ashley



Steve Ballew
Kerri Barnard
Ray Bernal
Kay Bloom
Joni Ann Bone
Shirley Brady
Doug Brogdon



David Brown
Mike Brown



President —
David Hiers
Vice-President —
Larry Leake

Mike Brown
Steve Brown

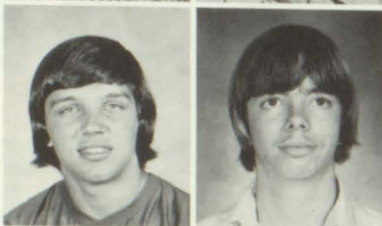

Mimi Buchanan
Terri Buchanan



Debbie Buffington
Patty Butler



Sabrina Caldwell
Suzanne Caldwell
Cindy Cannington
Michelle Carmolingo
Cindy Carver
Sherry Casey
Linda Chambers



Carol Chancey
Victor Chelena
Terri Churchman
Tommy Clarke
Shawn Clay
Bonnie Clower
Valerie Cohran

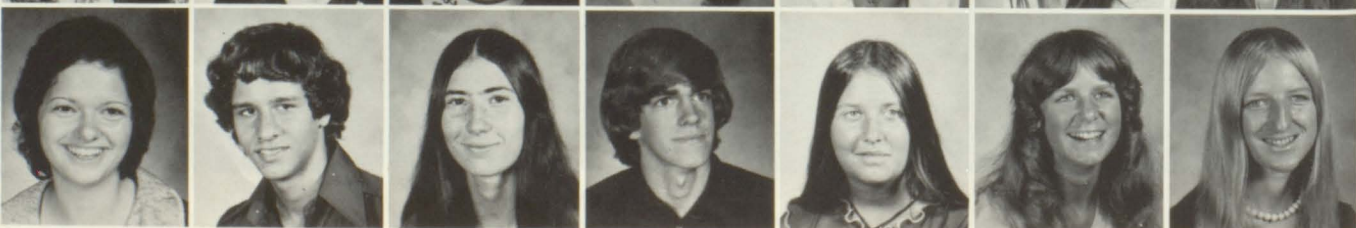

HOMORES . . . SOPHOMORES . . . SOPHOMORES



Cathy Cole
Anthony Collins
Mike Colombo
Sheryl Cotto
Julia Crawford
Cathy Crist
Elizabeth Crowson



Beth Crum
Joy Daniels
Kim Davis
Lane Davis
Kathy Deaton
Donna Delegram
Sam Disharoom



Secretary —
Laura Shuman
Treasurer —
Karen Lindsey



Laura Dollar
Carol Dorsey



Karen Doyal
Holly Dunkelberg



Mary Jane Elder
Paque Elder



Jimmy Epperson
Reginald Ezell



Debbie Ferguson
Lori Fouts
Kathy Fraser
Cathy Fuller
Patti Gilbert
Russell Gibson
Sandy Gorse



Leslie Groth
Gail Guglietta
Lenore Guirriera
Cindy Haffner
Ellen Haight
John Harms
Cheryl Harp

SOPHOMORES . . . SOPHOMORES . . . SOP

Gerald Harp
John Harper
Sandra Haubrich
Kathi Hawk
Rusty Hawkins
Charles Haynes
Tommy Henderson



Billy Hickson
Johnny Hickson
David Hiers
Flora Hill
Jimmy Holland
Mike Hormel
Patricia House



Darlene Howard
Joe Hunt
Greg Hurley
Greg Hutcheson



Virgil Israel
Yolonda Jenkins
Scott Jordan
Tammy Kaiser



Sally Kelly
Gary Kelner
Walter Krauth
Dean Lands



Chris Langford
Lene Larimore
Scott Larson
Larry Leake



Eric Lee
Donna Lewis
Jo Lindlief
Karen Lindsey
Phillip Liu
Donna Long
Mark McBride

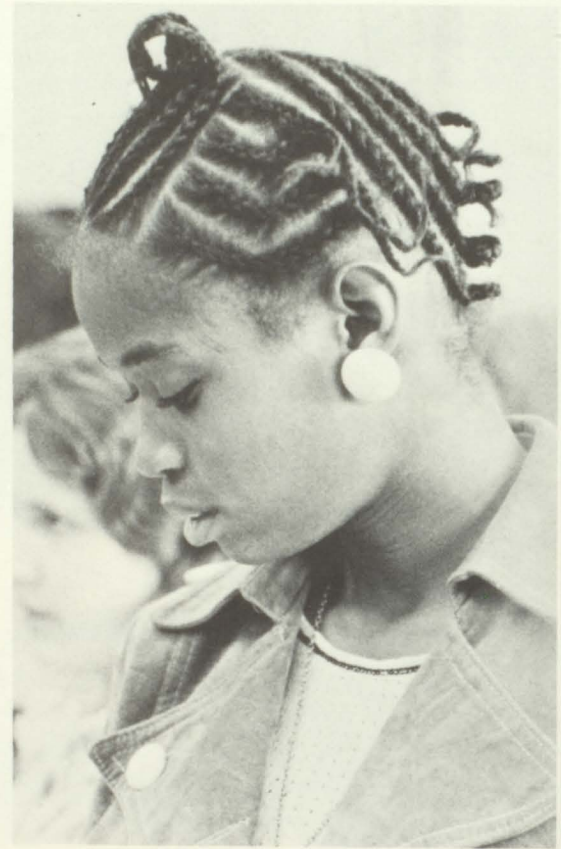

HOMORES . . . SOPHOMORES . . . SOPHOMORES

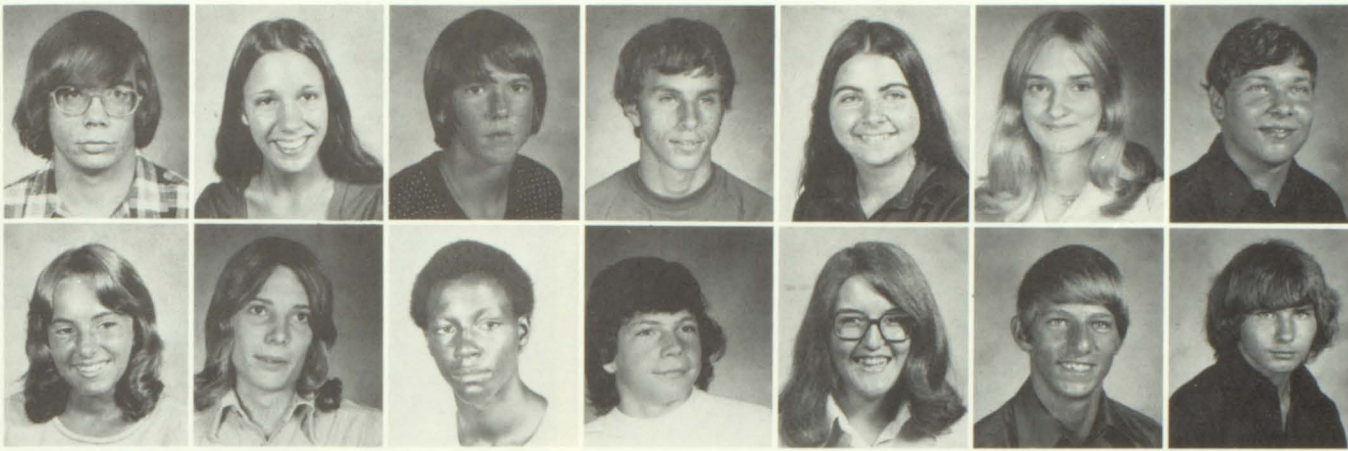

Bart McIlroy
 Sharon McLinskey
 Mike Mahurin
 Mitch Mandich
 Sunny Mandich
 Sharon Martinez
 Ricky Metcalf

Dessa Miller
 Ray Miller
 Theodore Miles
 Joel Mills
 Linda Mills
 Curtis Minter
 Kenny Mixon

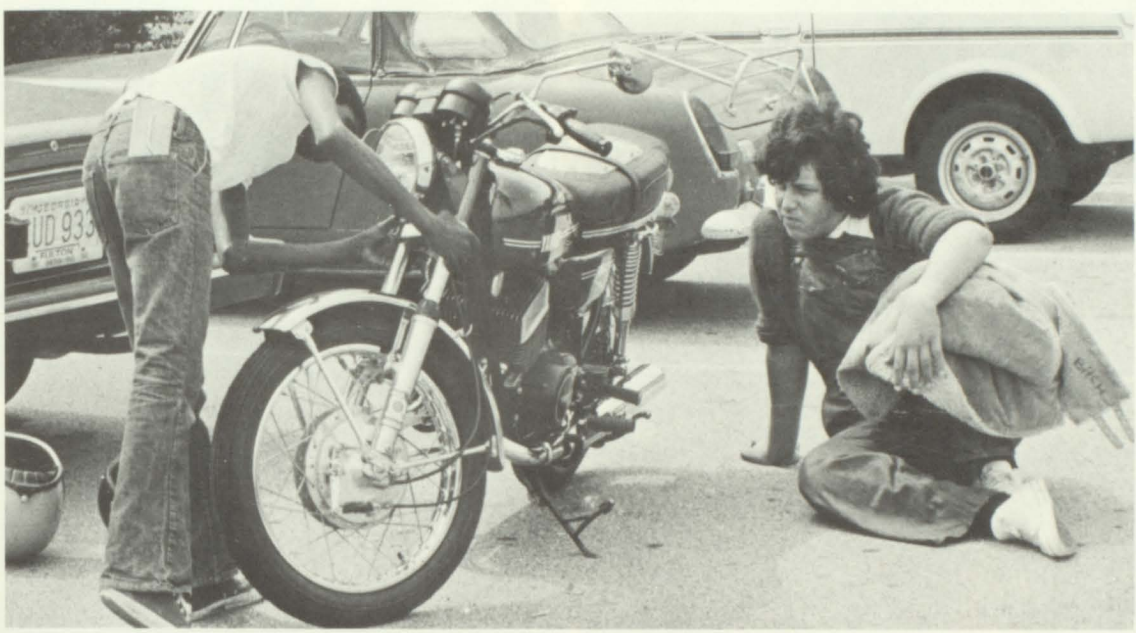

Patricia Moore



Donna Mullis



Missy Myers

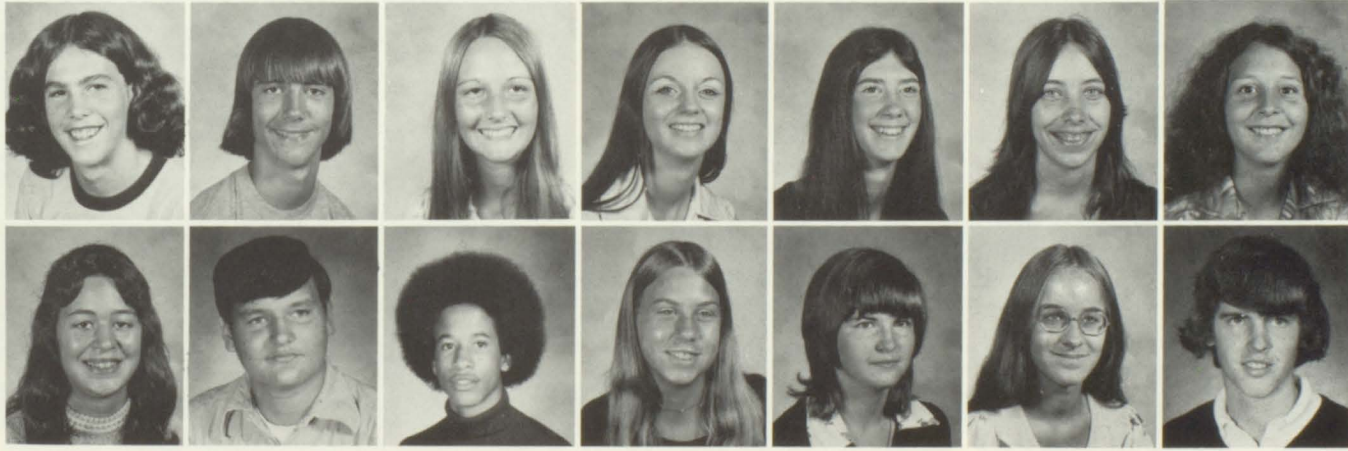

Paul Myers
 Stanley Nagel
 Tammy Nipper
 Leigh Norris
 Susan Nugent
 Judi O'Brian
 Sheri Page!

Alicia Pappas
 Chris Peavy
 Charles Phillips
 Cindy Philmon
 Cindy Pierce
 Judy Price
 Ronny Price

SOPHOMORES . . . SOPHOMORES . . . SOP

Steve Prince
Leslie Pural
Emily Rainey
Freda Rawlins



Robin Reel
Don Rex
Buddy Riggs
Cindy Ritter



Mary Robinson
Alan Rogers
Kenneth Salinas
Marsha Sampson



Charlie Sangster
James Sewell
Larry Shehane
Mervin Shreeve

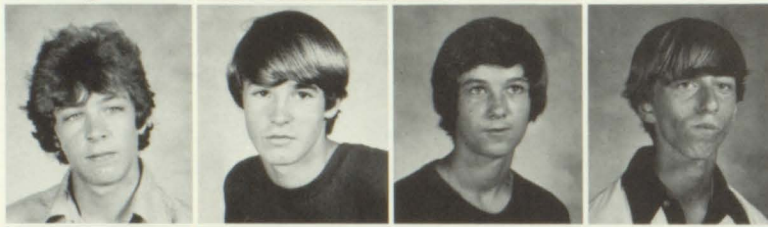

Laura Shuman
Jeff Sizemore
Ken Skelton
Chris Slade
Cindy Smith
Donyce Smith
Tim Smith



John Spain
Merri Stearns
Tina Steele
David Steerman
Billy Sterling
Kurt Stier
Bobby Stincomb



Tommy Stone
Mike Strickland
Tia Strickland
Todd Storrie
Pat Sutton
James Thomas
Kim Thompson



HOMORES . . . SOPHOMORES . . . SOPHOMORES



Kay Timmons
Kathy Timms
Jimmy Todd
Melinda Umphenour



Lisa Varner
Vilma Villanueva
Butch Walker
Tracy Wanenger



Alice Ward
Kim Watson
Greg Webster
Jay Weir



Holly Whittelsey
Brenda Whittington
Paige Wiggins
Peggy Wiley



Lori Wilkins
Denise Wilson
Sharon Wilson
David Wyatt



Nancy Wyatt
Sandy Wyatt



JUNIORS . . . JUNIORS . . . JUNIORS . . . JUNIORS

Larry Agee
Calvin Alexander
Karen Amos
Georgia Anderson
Debbie Bailey



Kathy Ballard
Debbie Bankhead
Cathy Bannister



Jay Barber
Ronald Bean
Candi Benson



Patti Berneberg
Brian Bieder
Patsy Blanchard

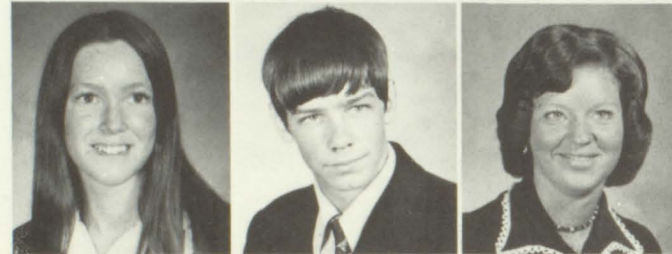

Anne Bolin
Mike Boyle
Patty Boyle



Donna Braden
Glenn Braden
Billy Bradshaw

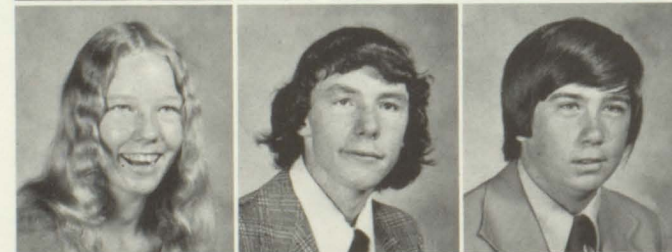

Johnny Brewster
Jane Brooks
Ann Brown
Larry Brown
Linda Brown



. . . JUNIORS . . . JUNIORS . . . JUNIORS . . . JUNI



Matt Brown
Melanie Brown
Dale Bussey
Jimmy Bussey
Chuck Butler



Cathy Cagle
Ken Caldwell
Stephen Camp



Virginia Camp
Denise Canady
Teresa Carter



Mike Carver
Marcia Casey
Vince Chelena



Kim Clayton
Connie Cole
Mickey Cole



Ricky Cole
Nancy Crawford
Tripp Crawford



Marc Creel
Chris Darling
Debbie Davenport
Henry Disharoon
Johnny Dorsey

JUNIORS . . . JUNIORS . . . JUNIORS . . . JUNIORS

Barbara Duke
Christi Duren
Kelly Dziejowski
Charles English
Andy Ferrill



Kathy Fincher
Corrine Fishbeck



Norman Fishbeck
Bobby Flemming

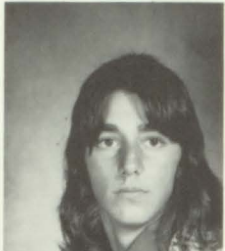

Thelma Flowers
Tony Ford



Blake Franks
Marty Freeman

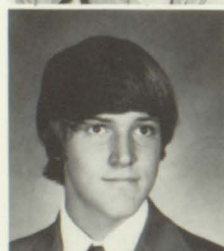

Luanne Freer
Carol Gaspierik
Jill Gaston
Laura Geiger
Mike Gentry



Phyllis Good
Cherisse Green
Frank Greer
Elizabeth Grissom
Mike Grissom



. . . JUNIORS . . . JUNIORS . . . JUNIORS . . . JUNI

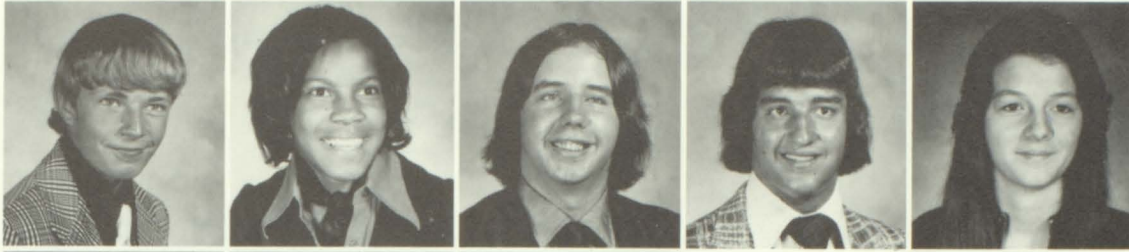

John Groth
Patricia Hand
Phil Hanson
Jay Hargett
Glenda Harris



Tim Harris
Carla Harrison
Susan Hartsfield
Igo Bananas
Gloria Hawelka



Donna Head
Linda Head
Wayne Head

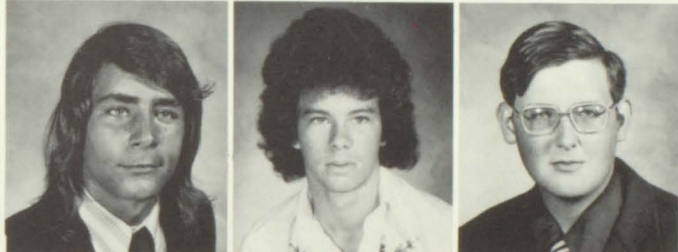

Greg Hendrix
Roger Higginbotham
Carlton Higgins



Wayne Hoffman
John Holloway
Jane Houston



Gail Hughey
Jeff Hunt
Jay Huston



Danny Ingram
Elizabeth Johnson
Jay Johnson

JUNIORS . . . JUNIORS . . . JUNIORS . . . JUNIORS

Jimmy Johnson
Kerry Johnson
Lisa Johnson
Ricky Johnston
Steve Jones



Karen Kaiser
Karen Kelley



Barsi King
Sharon L'Hoste



Steve Landrum
Julia Larkin

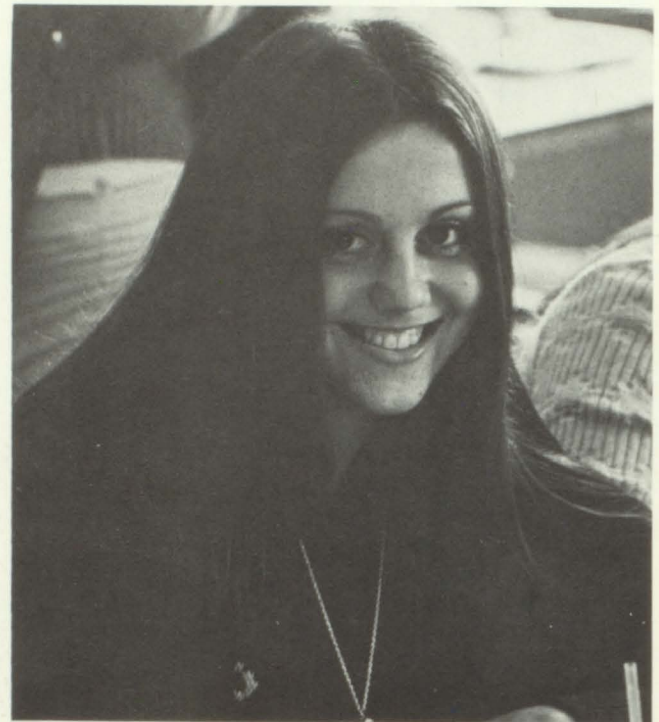

Tina Lewis
Laura Luther
Roger Lycans
Patti McArthur
Terri McGinley

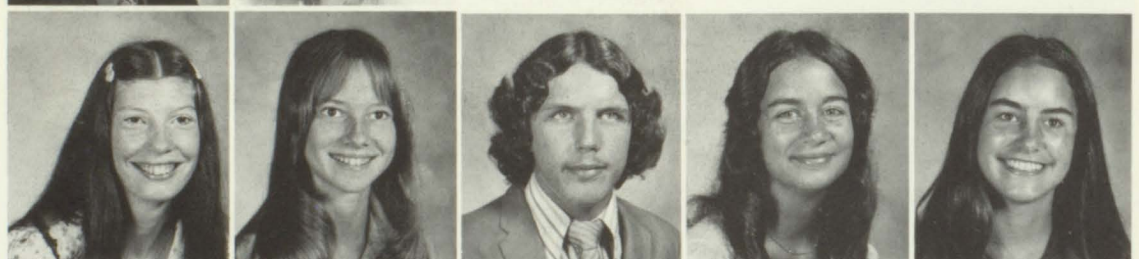

Karen McPherson
Vicki Mahurin
Wendy Martin
Angelicia Mayo
Rex Miller



Valerie Mitchell
Cheryl Moore
David Moore
Robbie Morris
Patricia Moss

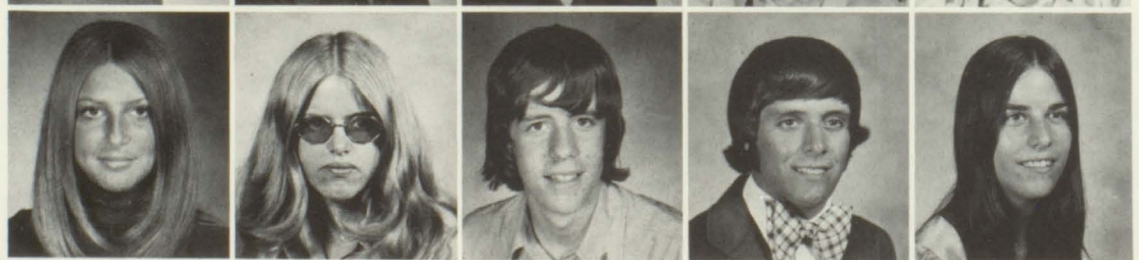

JUNIORS . . . JUNIORS . . . JUNIORS . . . JUNIORS



Billy Murphy
Ellen Murphy
Doug Nelms
Ronnie Nestlehutt
Duane Northcutt

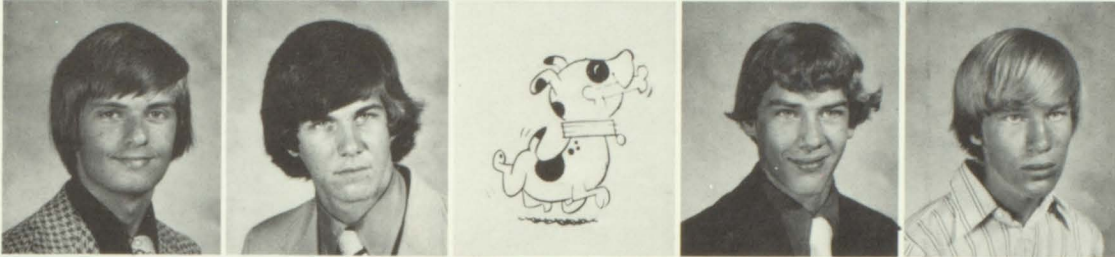

Mark Ogilvie
Mark O'Hearn
Chuck Wagon
Jimmy Patton
Doug Perry



Daniel Perry
Dwight Person
MaryAnn Person
Gladys Pettway
Richard Petty



Sharon Phillips
JoAnn Ponder
Sharon Poole
Tammy Poole
Mike Price

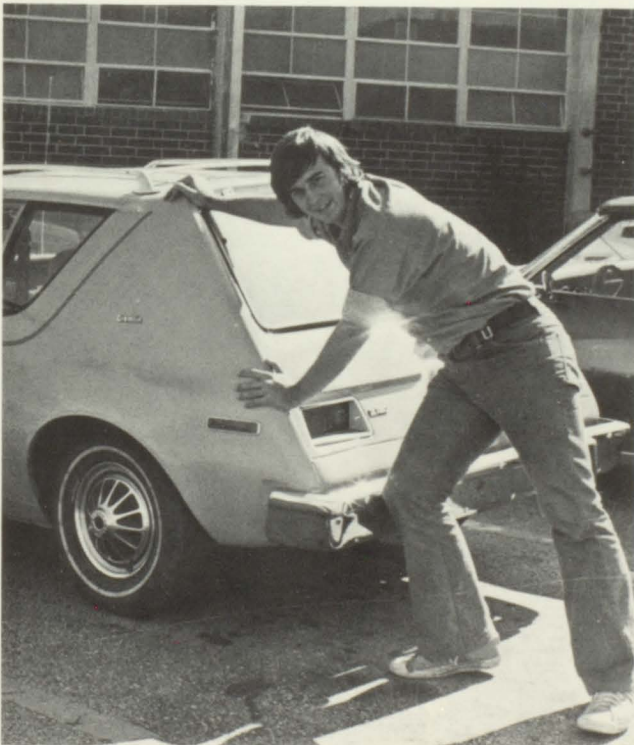

Mary Rainey
Robert Reardon



Rance Reese
Stevanie Richards



Vicki Robinson
Penney Rogers

JUNIORS . . . JUNIORS . . . JUNIORS . . . JUNIORS

Mike Routh
Janet Scales
Danine Scarborough



Lea Ann Schwartzman
Paul Sharpe
John Sheets

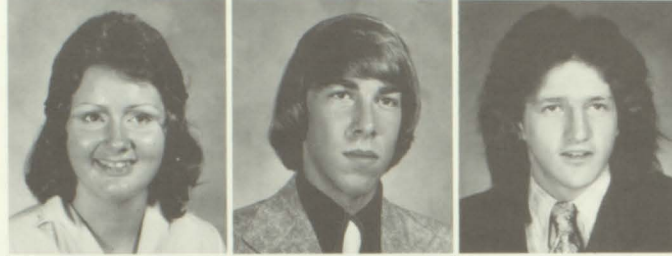

John Sills
Terry Sinquefield
Sheree Skinner



Craig Sloan
Scott Sloan
Darryl Smith

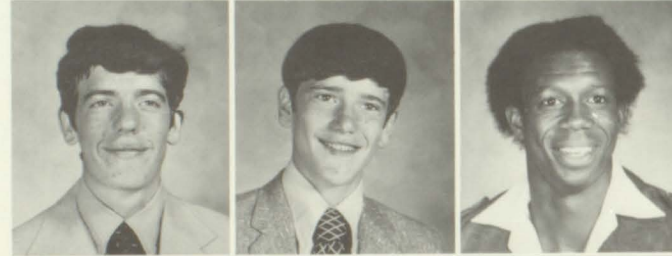

James Smith
Scott Smith
Tommie Smith
Gary Southerland
Alan Stanford



Victor Stanley
Tim Steele
Mike Stein
Lauren Stewart
Robbie Stuart



Suzanne Summers
Elaine Surles
Princella Tate
Jeff Terry
Joy Thompson

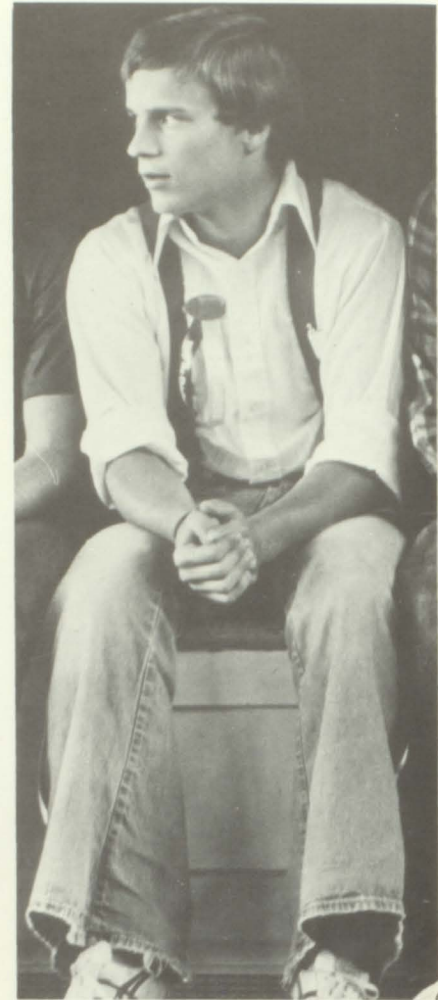

JUNIORS . . . JUNIORS . . . JUNIORS . . . JUNIORS



Leonard Thompson
Jan Timmons



Barbara Tinsley
Kathy Torbush

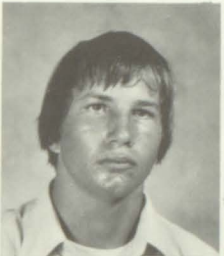

Jennifer Wagner
Doug Walden
Dennis Wallace
Donna Webb
Steve Weir



Mike Wheeler
Dodge Wiggins
Darrell Wilson
Leah Wilson
Karen Winters



Jo Eddie Wood
Charles Woolsey
Ann Wooten
Jimmy Wynn
Vangie Young

SENIORS

1975

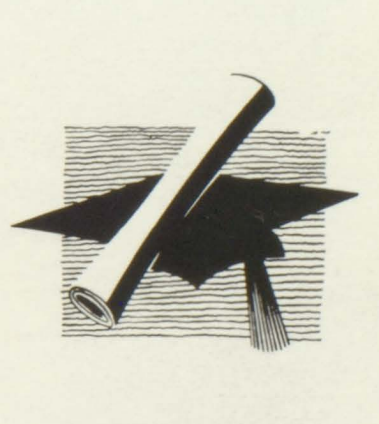
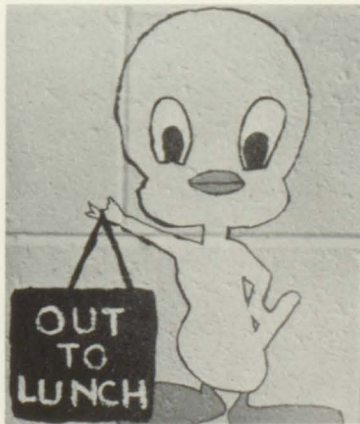

Ken Bray — President
John Bargerhuff — Vice-President
Cindy Abrahamson — Secretary
Mark Chaknis — Treasurer

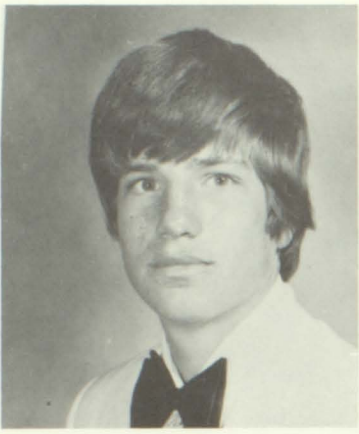

Timothy Glenn Abbey
Doctor Abb



Cynthia Anne Abrahamson
Mom

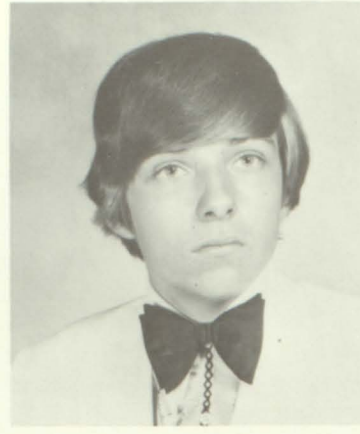

Richard Curtis Abrahamson
Rick

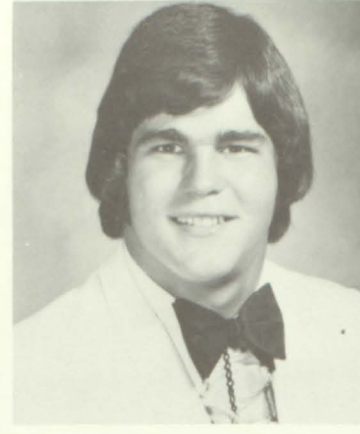

Ralph Brooks Ackles
Rick



Karen Elizabeth Adams
Karen



Trena Glennete Agee
Trena



Carolyn Jeanine Alexander
Jeanine

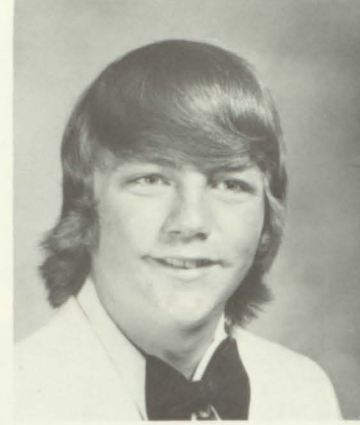

William Ready Anderson, Jr.
Read



Karen Lucy Anglin
Karen

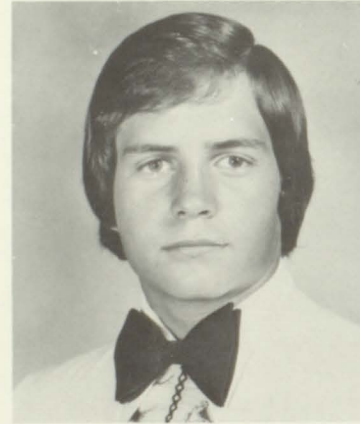

Lindsay Scott Bagby
Lindsay

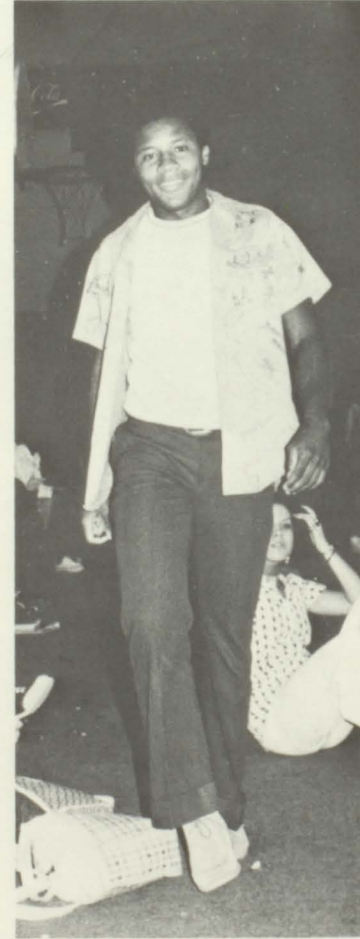

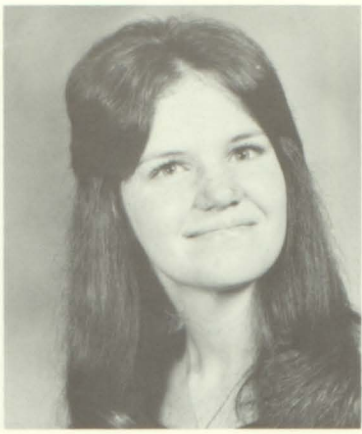

Robin Rebecca Bailey
Robin

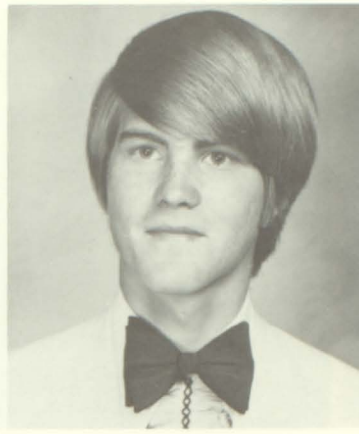

John Andrew Barden
John

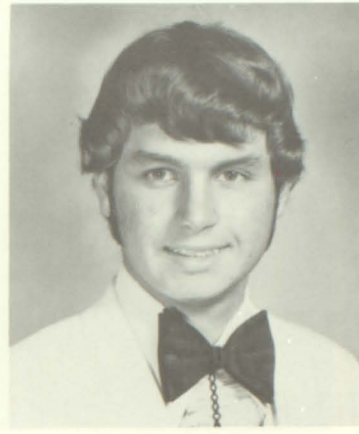

Jeffrey Mark Bargerhuff
Jeff

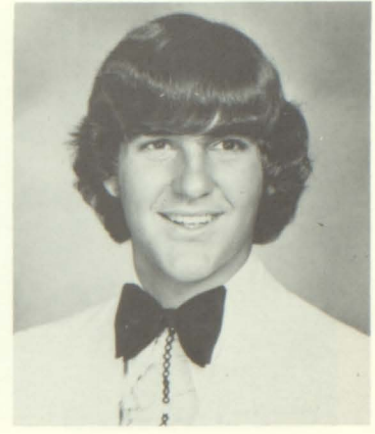

John Rogers Bargerhuff
Fat Man

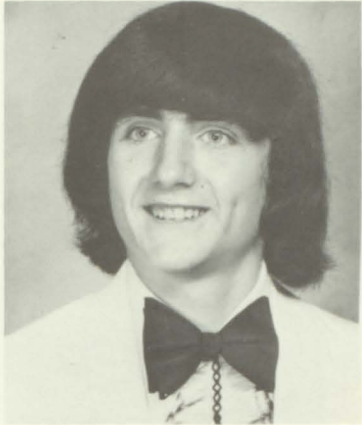

Jimmy Barone
Jimmy



Cynthia Lee Barr
Cindy

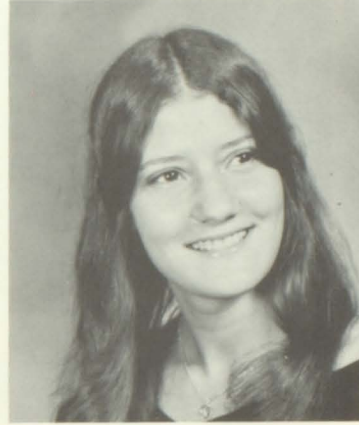

Tamara Lind Basiley
Tammy

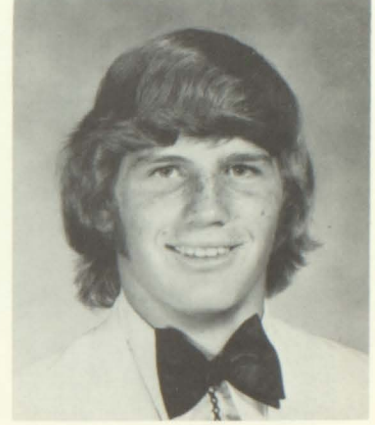

Jeffrey Wayne Berlin
Jeff

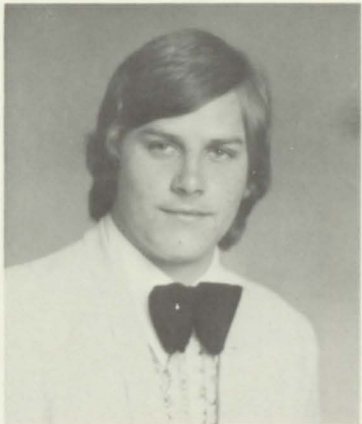

Richard Alan Bieder
Alan



Stacy Lee Blankenship
Stacy



Jimmie Anne Blount
Anne



Nancy Ellen Bohannon
Nancy

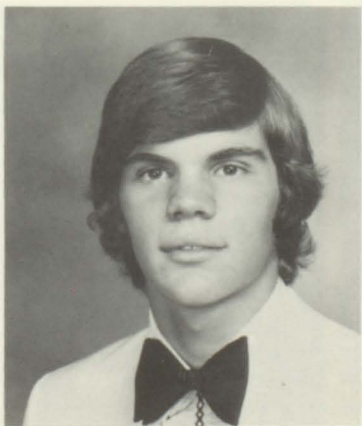

John Fredrick Box, III
John



Romonia Lynn Bradford
Mona



Bonnie Mae Brady
Bonnie

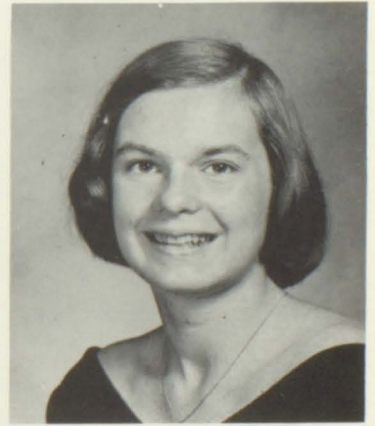

Barbara Ann Brannon
Barbara

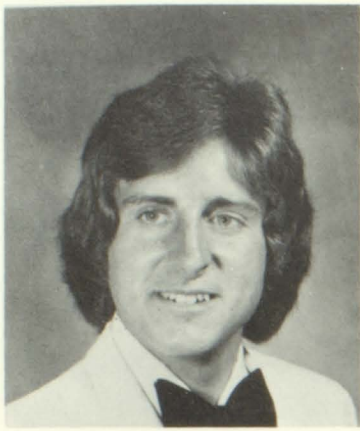

Kenneth Robin Bray
Ken



Cynthia Lynn Briscoe
Bosco



Patricia Renee Briscoe
Renee

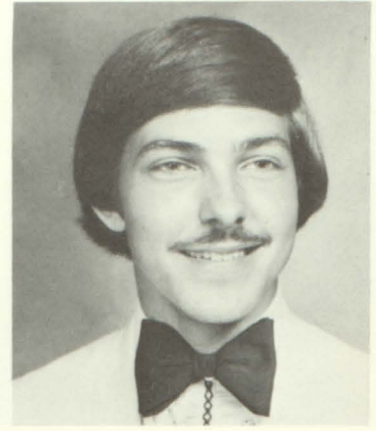

Bruce Brown
Bruce



Claude Herman Brown, III
Claude



Patricia Ann Brown
Patty

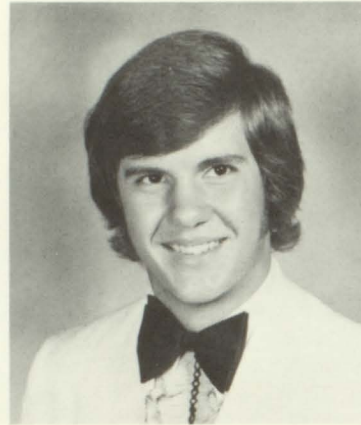

William Charles Brown
Bill



Evie Marie Cagle
Marie

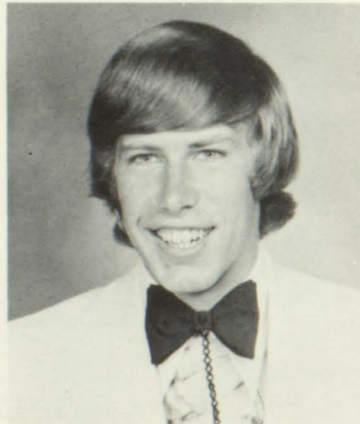

Anthony Edward Campbell
Chuck



Tanya Renee Carlson
Tonto

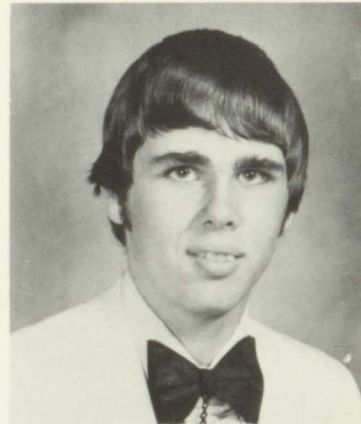

Patrick Anthony Carmolingo
Pat



Sandra Lynn Carter
Sandra



Daryl Denise Casey
Denise



Mark Marion Chaknis
Mark

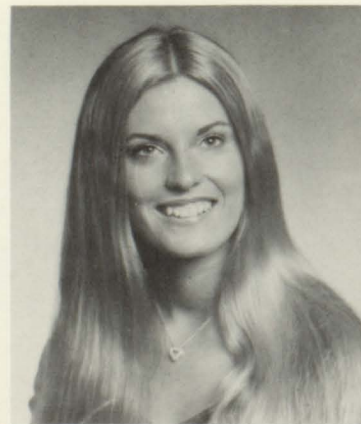

Carol Alaine Chandler
Carol



Kathy Lynette Chandler
Kathy



Marjorie Ellen Clarke
Marjorie



Chris Clayton
Chris



Kathleen Louise Cochrane
Kathy

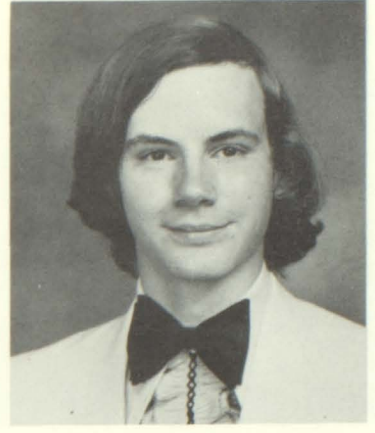

Richard Henry Lee Cole
Lee

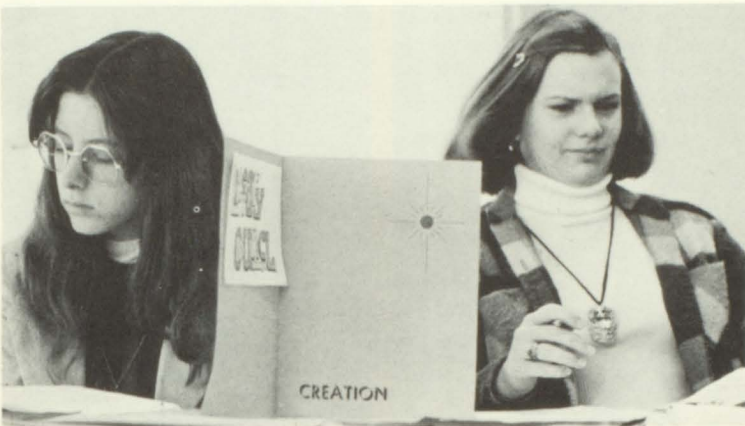

Donald Banks Collins
Don

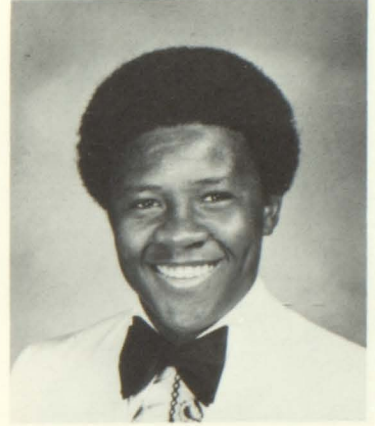

Alistair Burtram Compton
Kid



Meeka Ann Cook
Meeka

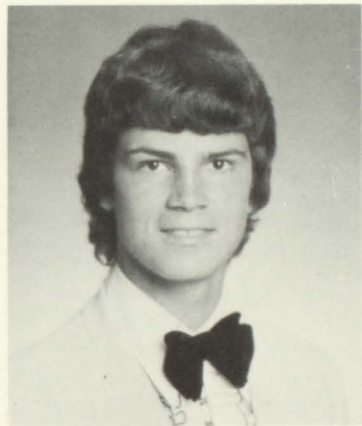

Paul Timothy Cundiff
Essex



Mary Ann Danielson
Ann



Janet Elaine Davis
Janet

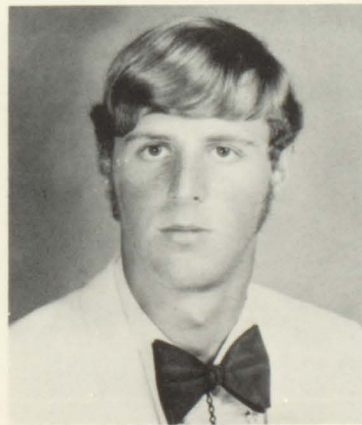

Michael Joe Davis
Mike



Tilla DeFreest
Tilla



David Deaton
David



Charles Gordon Denton
Chuck



Tim Derrick
Tim



Teresa Lynn Dickens
Teresa



Solomia Demetria Dorsey
Solomia



Bruce Gerald Duke
Bruce

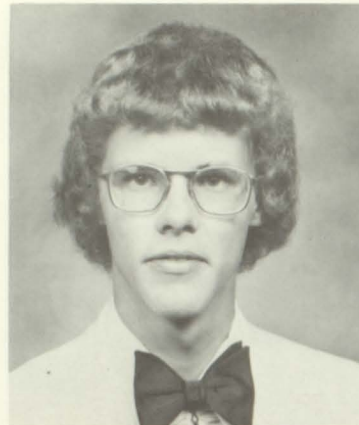

Walter Steven Dunbar
Pile-Driver

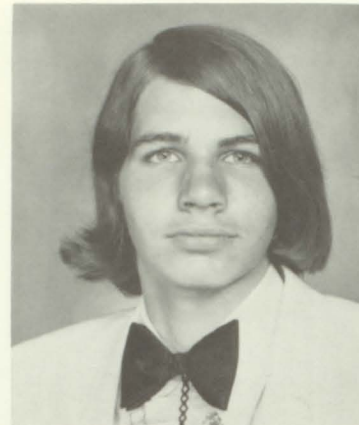

Richard Francis Dziezic
Rich



Debra Jean Early
Debbie



Elizabeth Marquerite Edge
Betsy

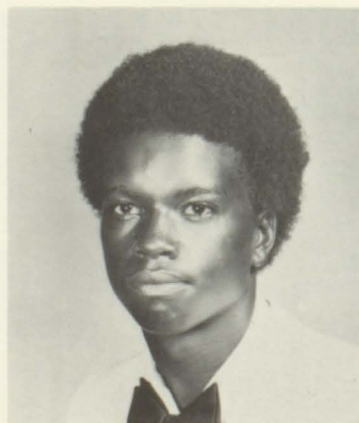

Alvin Christopher Elder
Chrissy



Susan Renee Ezell
Susan



Judy Boneith Farmer
Judy



Norma Jeane Fischbeck
Norma

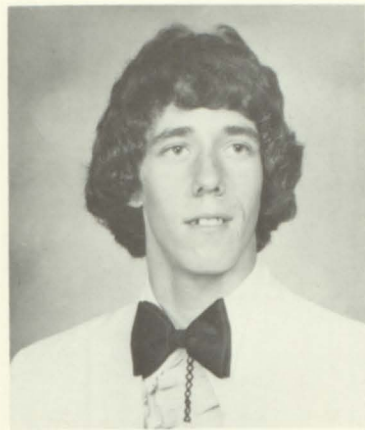
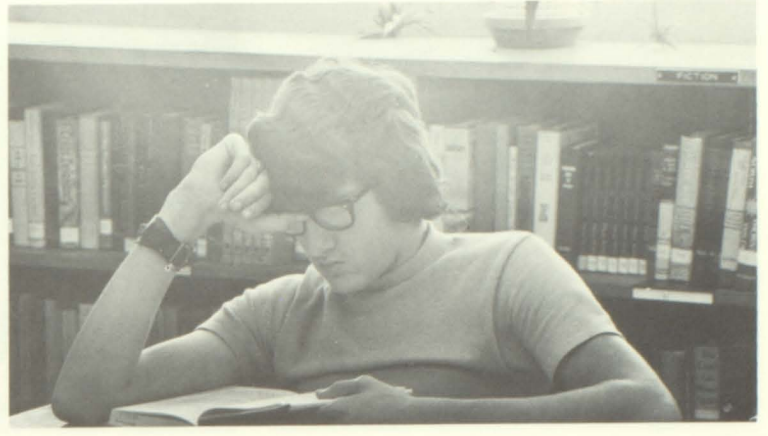

John Arthur Flemming
Flim-Flam

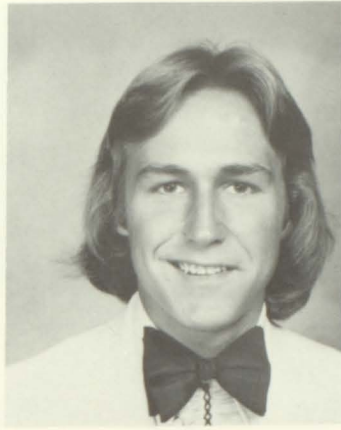

James Shadon Floyd
Jimmy



Franklin Madison Franklin
Frankie

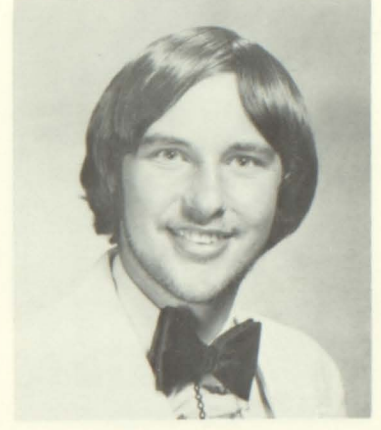

Kemp D. Freeman
Kemp



Carol Yvonne Graham
Carol

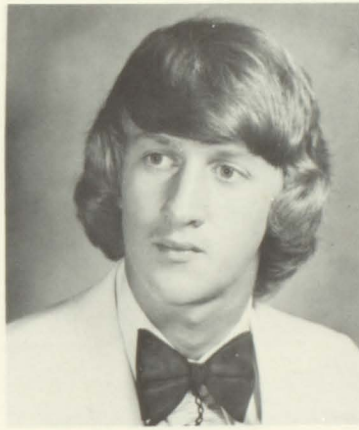

James Stephen Greene
Jimmy



Vanessa Green
Vanessa

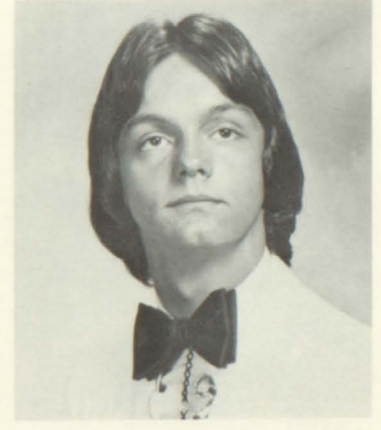

Rodney Gene Hackney
Rod

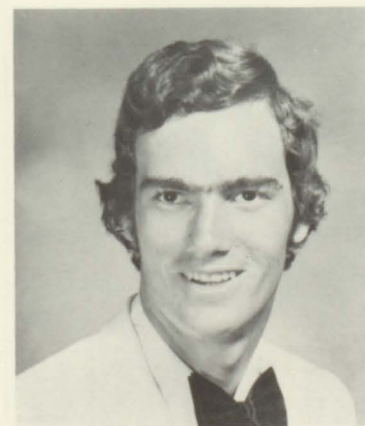

Robert Brown Harkins
Robert



Jefferson Gardiner Harris
Jeff



Lenora Ann Hayes
Lenora

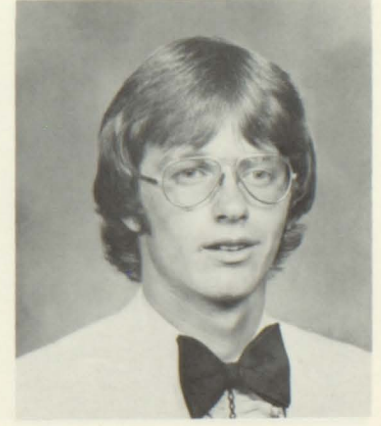

Ricky Lamar Hester
Rick

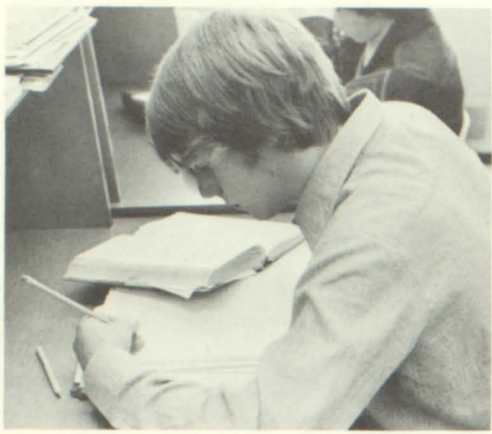

Douglas Earl Hickson
Douglas

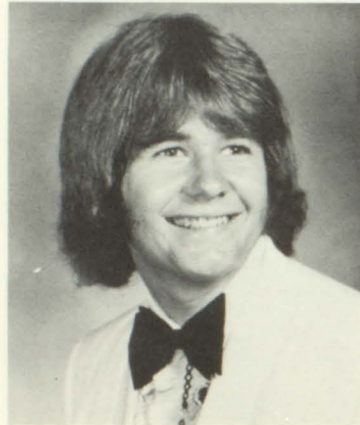

William Newton Hiers, Jr.
Billy

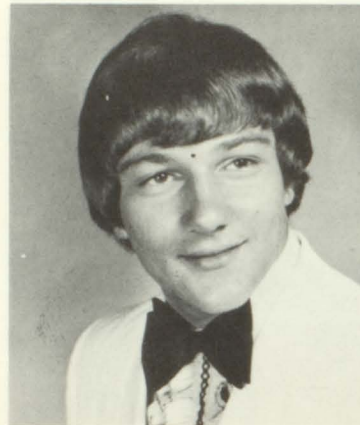

Donald Ray Hildebrand
Don

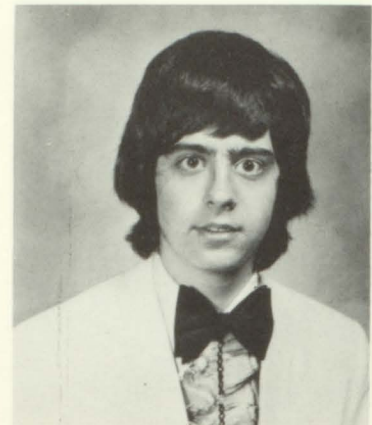

Paul Wesley Hinson
Paul

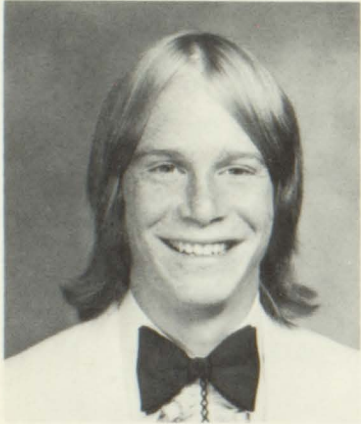

Stephen Hogan
Steve



Linda Christine Holley
Linda

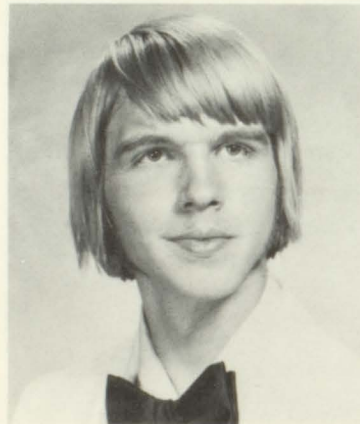

Harold Scott Hughey
Scott

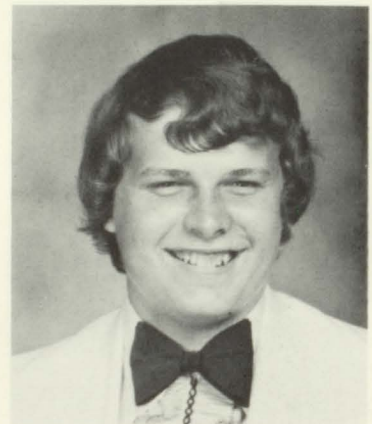

Donald Kenneth Huiet
Don



Karen Faye Hutcheson
Karen



Sheryl Lynn Hyde
Sheryl



Paul Rayford Jackson, Jr.
Rayford

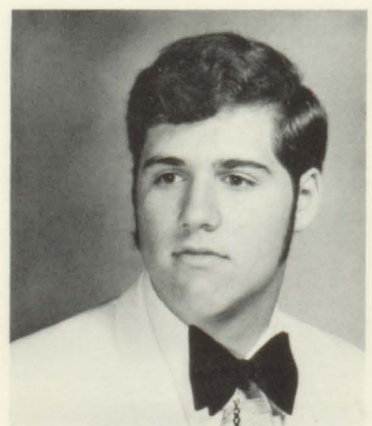

Donald Howard Jenkins
Don

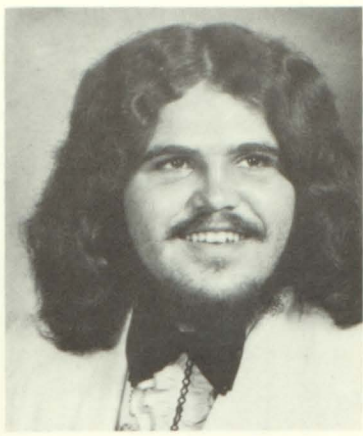

Walter Jackson Johnson
Jackie



Ashley Martin Jones
Ashley



Kathy Elizabeth Kopp
Kathy

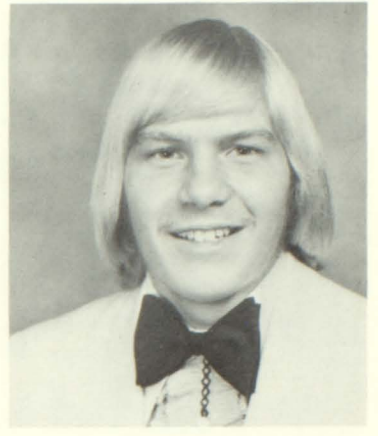

Mark Gerald Larson
Mark

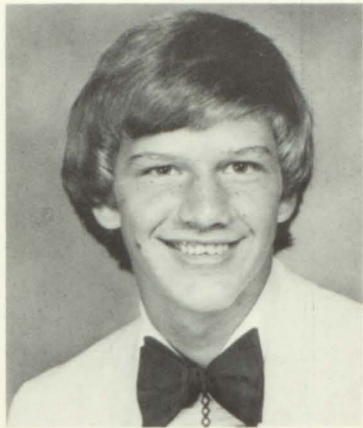

Dave Childress Lee
Cowboy

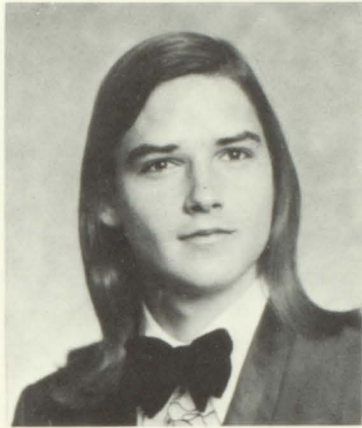

Stephen Marion L'Hoste
Stephen

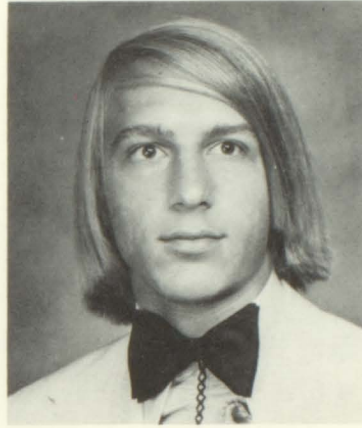

Jon David Lindlief
Jon



Leisa Joyce Littlepage
Leisa

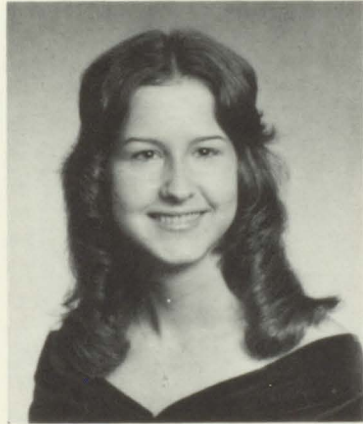

Brenda Gay Logan
Brenda



Brenda Lee Loudermilk
Brenda



Kristie Jane Lynch
Kristie



Dennis McCrary
Peewee



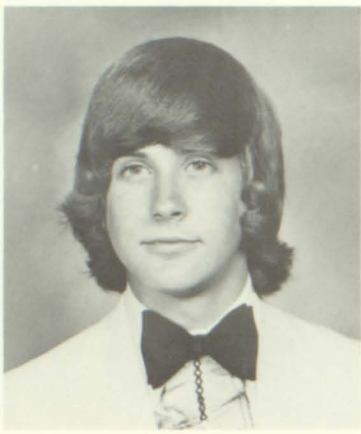

Mark Lee McKinney
Mark

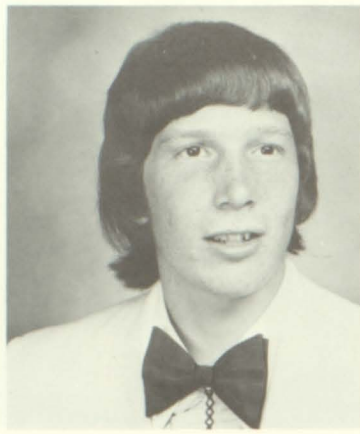

Timothy Robert McLinksey
T



Linda Leigh Maddox
Lin



Keith Edward Mahurin
Fred



Wayne D. Mellor
Wayne

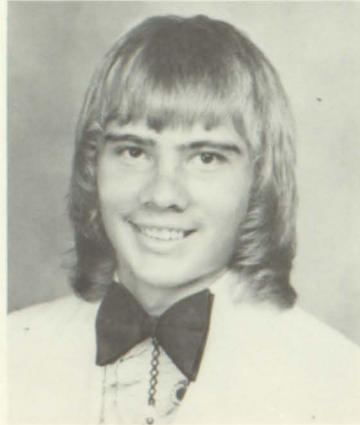

David Leon Miller
David

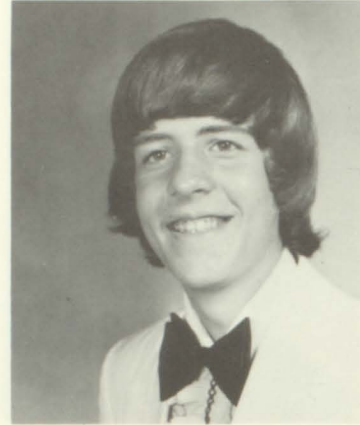

David Moore
David



Ronald James Moore
Ronald



Walter Neal Moore
Neal



Anita Jean Mullis
Anita

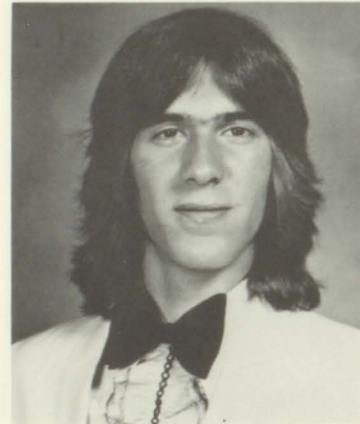

Kelly E. Murphy
Kem



Kimberly Anne Myers
Kim

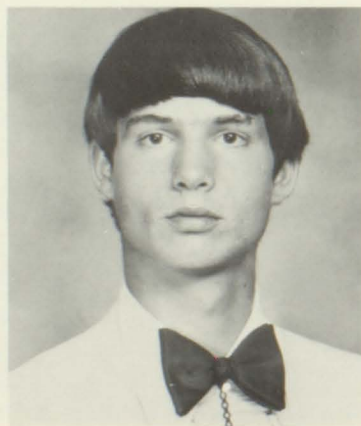

Randall A. Nagel
Randy



Denise Michelle Nava
Denise



Timothy Frank Norred
Tim



Vicki Lynn Nunn
Vicki

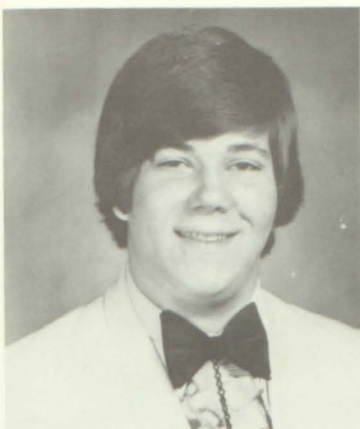

Michael Blake O'Hearn
Mike

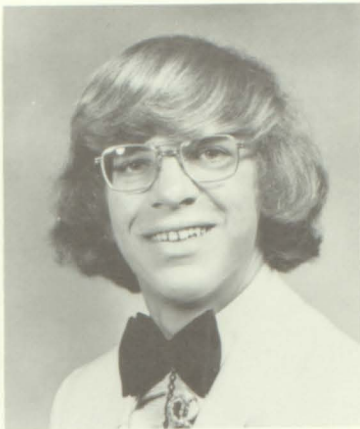

Frank Gunn Patrick
Frank



Larry Kent Pavatt
Larry



Robert Goodwin Person
Bobby



John William Pierce
John

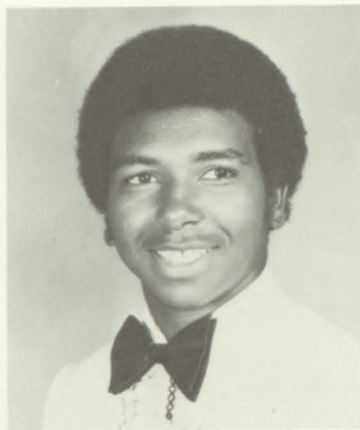

Alvin L. Ponder
Alvin

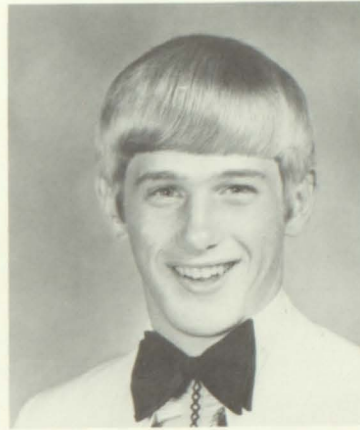

Randall Craig Race
Craig



Anita Gail Ragsdale
Anita



Gwendolyn Louise Rainey
Gwen



Ester Yvonne Reardern
Ester

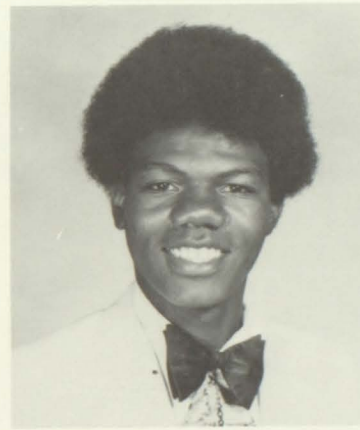

Robert Reardern
Robert



Larry Robertson
Larry



Michael Norman Rogers
Alice the Goon



Elaine Susan Rosenberg
Elaine



Susan Jane Royston
Susan



Robert Lee Scales
Robby

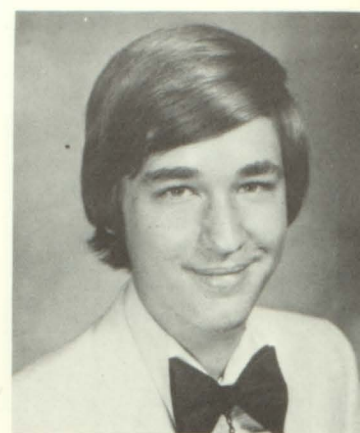
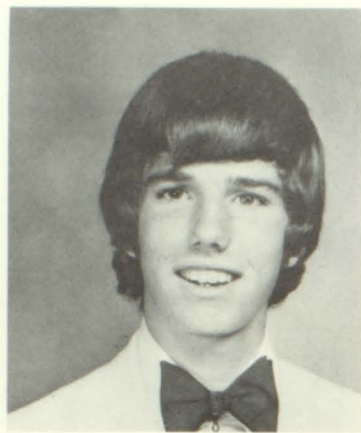

William Lester Scott
Spag

Kathleen Louise Shehane
Jones

Wayne Scarborough Sibley
Wayne

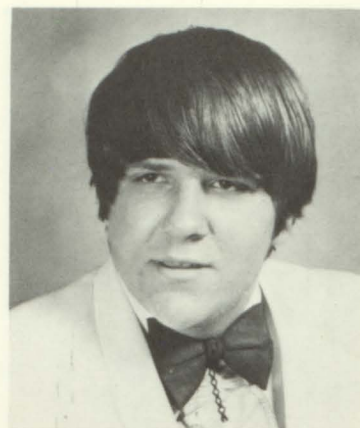
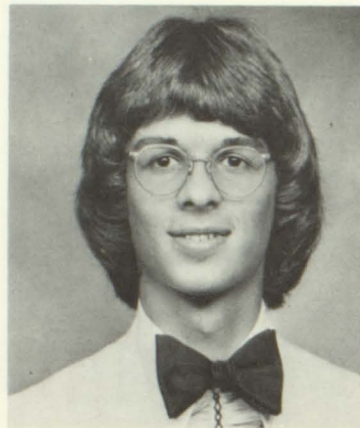

James Randall Skelton
Randy

Dorothy Eileen Sloan
Eileen

Anthony Mark Smith
Tony

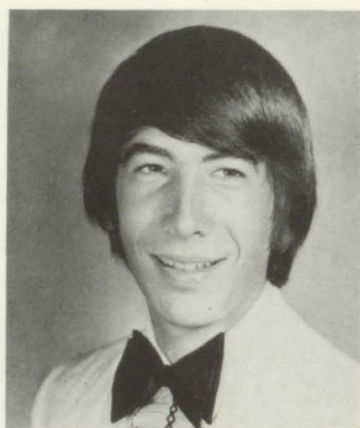
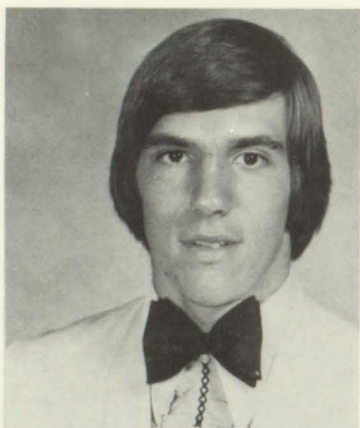
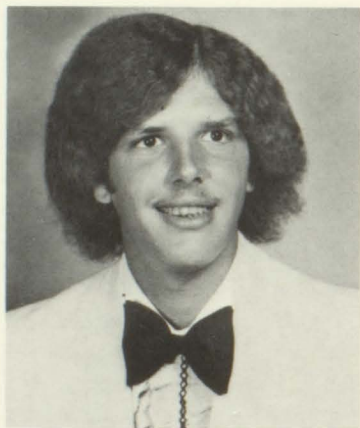
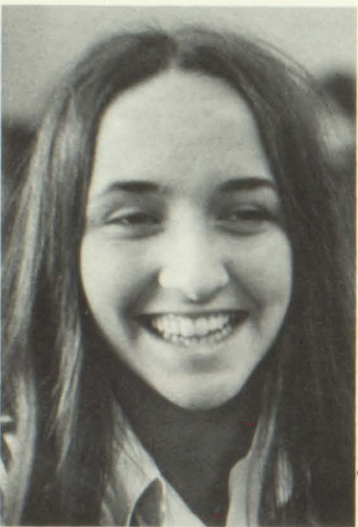

Christopher Allen Smith
Chris

Robert Howard Smith
Bobby Do

Charles Graydon Snead
Graydon

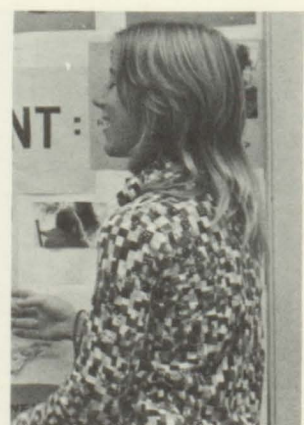



Catherine Virginia Sowell
Jenny



Mac Weisner Starks, III
King Kremer

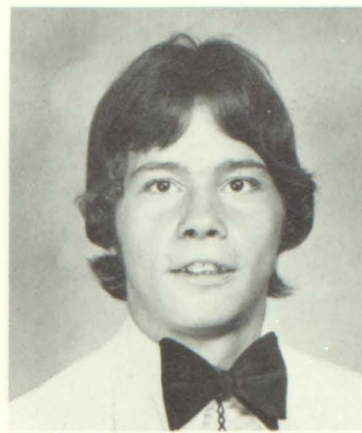

Ricky Lee Stearns
Ricky

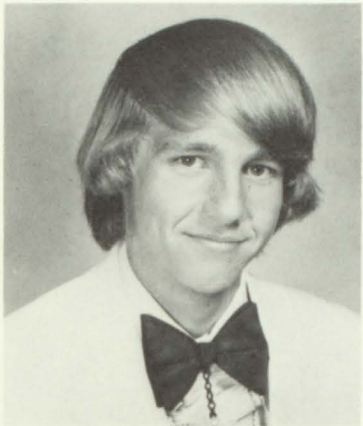

Wayne Calvin Steed
Wayne

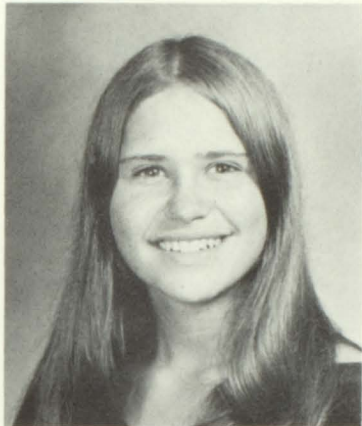

Rosalle Veronica Stein
Rosie



Andrea Ellen Stevens
Andrea

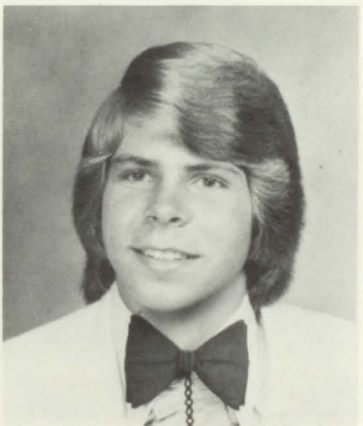

Ronald Harry Stewart
Ron

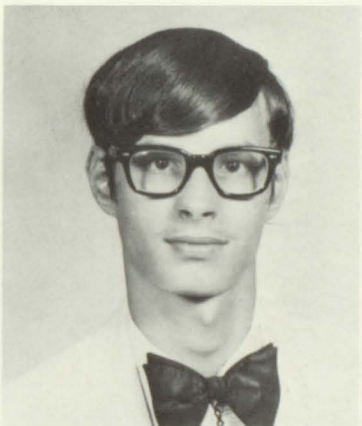

Herbert Edward Stockman
Herb

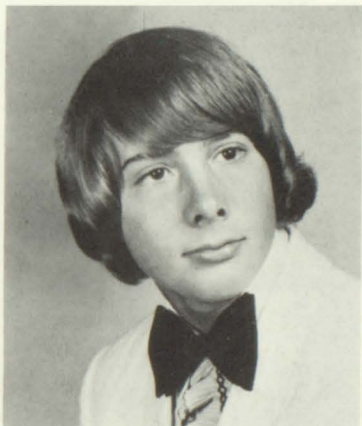

Joseph Patrick Sweat
Joe





Robin Vera Nancy Sweezy
Motorcycle-Mama

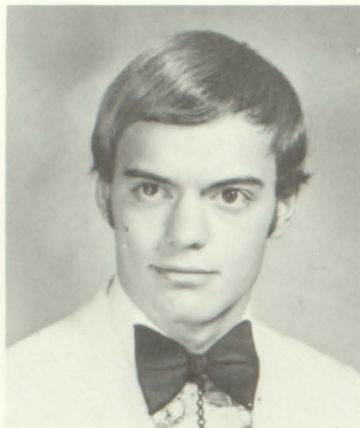

Keith Leonard Thompson
Wild Man



Sharon L. Thurman
Sharon



Bobby Lee Tinch
Tinch



Ronald Tinch
Ronald



Joann Margaret-Frances Tortora
Joann



Renee Jean Tucker
Renee



Teresa Michelle Turnage
Teresa



Toni Lorraine Turpin
Toni



Rebecca L. Tyrone
Becky

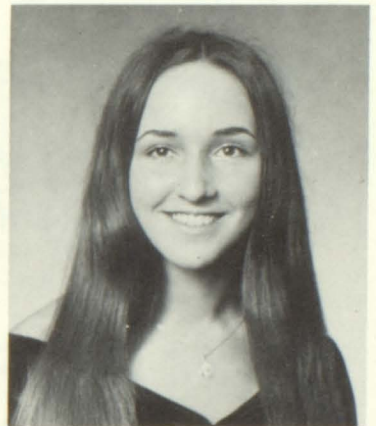
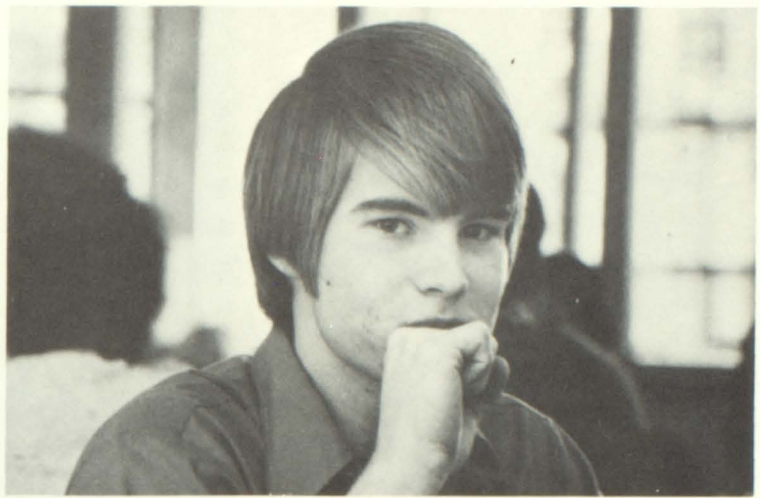

Dorothy Leila Waits
Dorothy

Celia Lynette Wall
Lynette

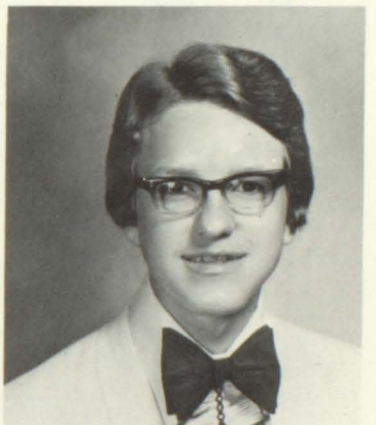
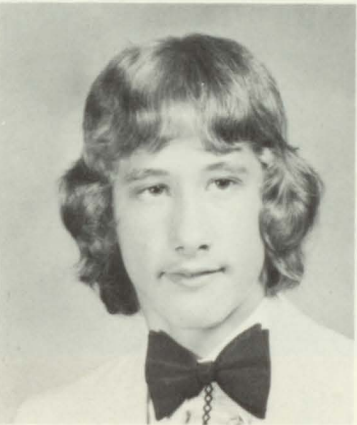

Andrew Johnson Ward
Andy

Pamela Sue Ward
Pam

Diana Lou West
Diana

Kenneth Alan White
Ken

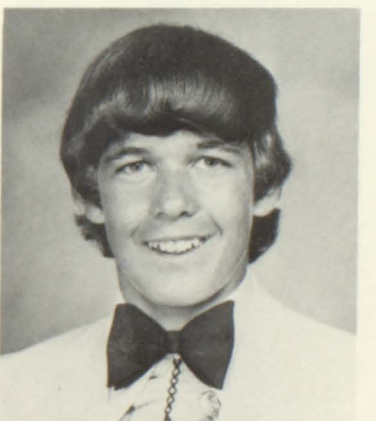
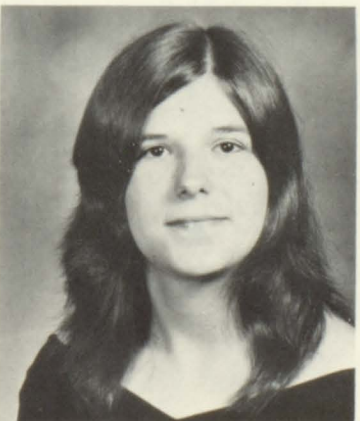

Joyce Ann Wilson
Joyce

Jill Rena Workman
Jill

Cecelis Jo Yarbrough
C. C.

Ernest Lloyd Brown
Ernie

Aug. 31, 1970
May 24, 1975

*What Appears
To Be An Ending*



*In Truth . . .
A New Beginning*

Come on & do it!!

Butay! 

CODASCO →

FOCUS! please

Elizabeth Marguerite Edge III, esq.

BECKY TYRONE

"Hotdog"

Carol Chandler
"when I get
the notion!"
once is
enough for
me!



ROBBY
SCALES
RCR
DMN

Eileen
(Marie)

Cecilia
Janet
Craig
We all did it!

Karen Adams
I do it whenever possible

I did it!
Claude
MAX W. STARKS III
PAR-TEE-SOUL
Symetoo, Stacy

Anita
Kullin

Kathy
lvs
Jimmy



SUNDANCE

"M.O.B"

75

SPAGY

"KING PREME" - M.W.S. III

Kenny Hayes
(Brenda)

Brenda
loves

Randy

Anne Blaust

Morfo
B+C

J.S+R.W

Jim
and
Max

Cindy does it
all the time!
with J.S.

Cindy
+ 9
Bobby

Sharon T.
+
Bob C.

BOX



Potato
Bug
Patty



Linda
"Bear"

Judy
and
Don!

GT

AJ
Joe

Ken
Bray
Pres.

Jim
+
Jim

Maajorie
did
it
twice

Sharon
Cindy
Nick
The
Elton

Spag

Spag

Michael N. Rogers
(THE GOON)

"T" McLinskey 45

Graylong
Snead

Jenny

Bobby
"Do"

Prag Race
Steve
Always

-n-
Raford
Forew
STACY
BLANKENHIP

Anita
(Rage)

Kristie 75

Sheryl
"Beats"

Debbie
Don

Munford
J.M.B.

ESSEX

Flude

Jimmy
Mark
Chakme

Jon Lindlief

Joan
Paul
Yobwooc
DCL5

Jenny

Kam

Rickey

Senior Directory

TIMOTHY GLENN ABBEY — Lakeshore 8-12; Baseball Manager 8-10; B-Team Wrestling 8; FCA 8-10; Junior Civitans 11-12; Varsity Football Manager 8-9; Varsity Football Trainer 10-12; Varsity Wrestling 9-12.

CYNTHIA ANNE ABRAHAMSON — Lakeshore 8-12; Anchor Club 10-11, Coed Hi-Y 11; French Club 8; Girl's Chorus 11; Homecoming Representative 11; Homecoming Queen 12; Junior Beta Club 9-10; Lances 10-12, 2nd Lieutenant 10, 1st Lieutenant 11, Co-Captain 12; Marching Band 8; National Honor Society 12; Senior Beta Club 11; Senior Class Secretary; Sophomore Class Vice-President; Subfreshman Class Secretary; Symphonic Band 8; **VOTED MOST POPULAR 12.**

RICHARD CURTIS ABRAHAMSON — Lakeshore 8-12; Booster Club 8-10; Drama Club 9; Photography Club 8-10; Wrestling 9.

RALPH BROOKS ACKLES — Lakeshore 8-12; B-Team Football 9; B-Team Track 9; Eighth Grade Football; Eighth Grade Track; Junior Civitans 11-12; Most Outstanding Lineman 11; Player of the Week 11; Tri-Cities All Stars 11; Varsity Football 10-12; Varsity Track 10-12.

KAREN ELIZABETH ADAMS — Lakeshore 8-12; Accolade 12; Booster Club 8-11; FHA 8; French Club 10-12; Mixed Chorus 8-9.

TRENA GLENNETE AGEE — Academy of Notre Dame 8-9, Suitland High School 10-11, Lakeshore 12.

CARDINE JEANINE ALEXANDER — Lakeshore 8-12; **VOTED MOST ATHLETIC 12.**

WILLIAM READ ANDERSON JR. — Lakeshore 8-12; AFS 11; B-Team Football 9; Eighth Grade Football; FCA 8; French Club 8-9; Golf 9-11; Honor Roll 8-12; Industrial Arts Award 10; Junior Beta Club 9-10; Junior Civitans 12; National Honor Society 11-12; Senior Beta Club 11-12; Wrestling 8-11.

KAREN LUCY ANGLIN — Lakeshore 8-12; Accolade 11-12, Organization Editor 12, Assistant Sports Editor 12; Anchor Club 12; Booster Club 8-11; Coed Hi-Y 12; FHA 8; Girl's Chorus 11-12; Marching Band 8-12; Mixed Chorus 12; Symphonic Band 9-12, Drill Master 12.

LINDSAY SCOTT BAGBY — Lakeshore 8-12; French Club 10-12; Junior Civitans 11-12; Junior Class President; Lancer Council 12; Varsity Football 10-12; **VOTED MOST POPULAR 12.**

ROBIN REBECCA BAILEY — Lakeshore 8-12; Girl's Chorus 12.

JOHN ANDREW BARDEN — Lakeshore 8-12; B-Team Wrestling 9; Eighth Grade Football; FCA 8-9; Honor Roll 8-9; Junior Civitans 11-12; Lancer Council 11; Varsity Wrestling 10.

JEFFREY MARK BARGERHUFF — Lakeshore 8-12; B-Team Football 9-10; B-Team Track 9-10; Eighth Grade Basketball; Eighth Grade Football; Eighth Grade Track; FCA 8; Honor Roll 8, 9, 12; Junior Beta Club 9-10; Junior Civitans 12; Lancer Council 12, Treasurer 12; Mixed Chorus 12; Senior Beta Club 12;

Varsity Football 11-12; Varsity Track 10-12; **OUTSTANDING SENIOR.**

JOHN ROGERS BARGERHUFF — Lakeshore 8-12; B-Team Football 9; Eighth Grade Football; FCA 9; Golf 10-11; Interclub Council 10-12; Junior Beta Club 9-10; Junior Civitans 11-12; Latin Club 10-11; Scroll 11; Senior Class Vice-President; Sophomore Class President; Varsity Football 10-12; Wrestling 9; **VOTED BEST LOOKING 12; OUTSTANDING SENIOR.**

JIMMY BARONE — Lakeshore 8-12; Varsity Cross Country 11-12; Varsity Track 11.

CYNTHIA LEE BARR — Lakeshore 8-12; Coed Hi-Y 9-12, Chaplain 11, Treasurer 12; Girl's Chorus 8, 12; Lances 11-12; Mixed Chorus 10-12; Scroll 12; Spanish Club 9-11, Vice-President 11; **VOTED FUNNIEST 12.**

TAMARA LIND BASILEY — Lakeshore 8-12; Drama Club 9-10; French Club 8-9; Latin Club 10-11; Library Club 12; Mixed Chorus 11; Pep Club 9.

JEFFREY WAYNE BERLIN — Lakeshore 8-12; B-Team Football 9; Eighth Grade Football; Eighth Grade Track; FCA 8-10; Honor Roll 10-12; Junior Civitans 11-12; Mixed Chorus 11-12; Varsity Football 10-12; Wrestling 9-10.

RICHARD ALAN BIEDER — Lakeshore 8-12; B-Team Football 9; Eighth Grade Football; Marching Band 8-9.

STACY LEE BLANKENSHIP — Lakeshore 8-12; Accolade 11-12, Editor 12, Features Editor 12; AFS 11; Anchor Club 10-12; Booster Club 8-12; Coed Hi-Y 9-11, President 10; French Club 10-11; FTA 9; Girl's Chorus 12; Honor Roll 9-12; Interclub Council 10, 12; Junior Beta Club 9-10; Lancer Council 9; Mixed Chorus 10-12; National Honor Society 11-12; Senior Beta Club 10-12; Student Teacher Forum 9; Super Honor Roll 11-12; Who's Who Among American High School Students 12; **OUTSTANDING SENIOR.**

JIMMIE ANNE BLOUNT — Lakeshore 8-12; AFS 11; FBLA 11-12, Secretary 12; Girl's Chorus 11; Honor Roll 11; Junior Beta Club 9-10; Mixed Chorus 12; National Honor Society 11-12; Scroll 12; Senior Beta Club 11-12; Super Honor Roll 9.

NANCY ELLEN BOHANNON — Lakeshore 8-12.

JOHN BOX — Model UN 9-10; Masque 10, Lakeshore 11-12; AFS 11; Amateur Radio Club 10; B-Team Football 9-10; B-Team Soccer; B-Team Swimming; Disciplinary Committee 10; Drama Club 10; Eighth Grade Football; Eighth Grade Soccer; Eighth Grade Track; Faculty Play 10; Interclub Council 12; Lancer Council 12, Secretary 12; Senior Beta Club 11; Troubadors 10.

ROMONIA LYNN BRADFORD — Lakeshore 8-12; FBLA 11; FHA 8, 9, 11, 12, President 11; Girl's Chorus 11; Honor Roll 10; Intermural Basketball 10; Lances 10-12; Library Club 10-11; Marching Band 8-9; Mixed Chorus 8; Symphonic Band 9; Varsity Tennis 9-12.

BARBARA ANN BRANNON — Lakeshore 8-12; AFS 11; AMCC 9-10, Treasurer 10; Chess Club 12, Presi-

dent 12; Drama Club 8-12, President 12; French Club 8-9; Interclub Council 11-12; Junior Beta Club 8-10; Literary Club 8-12, Layout Editor 10, Editor 11-12; National Honor Society 11-12; Pep Club 9-10; Scroll 10-12, Business Manager 11-12; Senior Beta Club 11-12; **VOTED MOST LIKELY TO SUCCEED 12.**

KENNETH ROBIN BRAY — Lakeshore 8-12; AMCC 12; Eighth Grade Football; Interclub Council 12; Junior Civitans 11-12; Senior Class President; Baseball 11-12; **VOTED FRIENDLIEST 12.**

CYNTHIA LYNN BRISCOE — Lakeshore 8-12; B-Team Cheerleader 9-10; Eighth Grade Girl's Basketball; French Club 9-11; FTA 10-11; Junior Class Treasurer; Varsity Cheerleader 11.

PATRICIA RENEE BRISCOE — Lakeshore 8-12.

CLAUDE HERMAN BROWN — Headland 8-9, Lakeshore 10-12; Accolade 11-12, Co-Editor 12; AFS 11; Booster Club 8, 9, 11; Coed Hi-Y 11-12; Honor Roll 9-12; Interclub Council 12; Lancer Council 12; Latin Club 11; Mixed Chorus 8-9; Senior Beta Club 11-12, Vice-President 11, President 12; Spanish Club 9; Who's Who Among American High School Students 12; **VOTED MOST SPIRITED 12; OUTSTANDING SENIOR.**

ERNEST LLOYD BROWN — Lakeshore 8-12; Mixed Chorus 8.

PATRICIA ANN BROWN — Lakeshore 8-12; AFS 11; AMCC 10-12, 2nd Vice-President 12; Girl's Intermural Basketball 9; Honor Roll 9; Lances 11-12; Latin Club 11; Pep Club 9; Senior Beta Club 11-12; Who's Who Among American High School Students 11; **VOTED MOST LOVABLE 12.**

WILLIAM CHARLES BROWN — Lakeshore 8-12; Booster Club 8-12; Eighth Grade Basketball; French Club 9-10; Golf 9-10; Junior Civitans 12; Mixed Chorus 11-12; Select Chorus 12.

EVIE MARIE CAGLE — Lakeshore 8-12; Mixed Chorus 11-12; Select Chorus 12.

ANTHONY EDWARD CAMPBELL — Lakeshore 8-12; Atlanta Journal Metro All Stars 12; Booster Club 8, 12; B-Team Basketball 9; B-Team Football 9; B-Team Track 10; Eighth Grade Basketball; Eighth Grade Football; Football Prep Honor Roll 12; Honor Roll 8, 10; Junior Beta Club 9-10; Junior Civitans 11-12; Lancer Council 8-9; National Honor Society 11-12; Player of the Week 11; Senior Beta Club 11-12; South Fulton All Star Team 12; Super Honor Roll 11-12; Varsity Baseball 9-12; Varsity Football 10-12; W.S.B. Metro Atlanta All Star Team; **VOTED MOST ATHLETIC 12; OUTSTANDING SENIOR.**

PATRICK ANTHONY CARMOLINGO — St. Bridget's 8, Lakeshore 9-12; FBLA 12; Varsity Baseball 9-10.

WILLIAM SAMUEL CARR — Lakeshore 8-12; Coed Hi-Y 11-12; FBLA 12; Spanish Club 11-12; Varsity Tennis 9-12.

SANDRA LYNN CARTER — Lakeshore 8-12; Mixed Chorus 11-12.

DARYL DENISE CASEY — Lakeshore 8-12; Anchor Club 10-12, Secretary-Treasurer 11-12; Coed Hi-Y

12; Girl's Chorus 12; Junior Beta Club 9-10; Lancer Council 12; Lancettes 12; Mixed Chorus 12; Select Chorus 12; Spanish Club 9-11; VOTED BEST DRESSED 12; OUTSTANDING SENIOR.

MARK MARION CHAKNIS — Lakeshore 8-12; Junior Civitans 11-12; Lancer Council 8.

CAROL ALAINE CHANDLER — Lakeshore 8-12; AFS 11; AMCC 11-12, 1st Vice-President 12; Anchor Club 11-12; B-Team Cheerleader 9-10, Captain 10; French Club 8-12, Secretary 9, Vice-President 10, President 11, Vice-President 12; Freshman Class Vice-President; Girl's Chorus 11; Homecoming Representative 8; Interclub Council 10-11; Junior Beta Club 9-10; Junior Class Secretary; Lancer Council 9, 11, 12; Mixed Chorus 10-12; National Honor Society 12; Select Chorus 12; Senior Beta Club 11-12, Secretary 11; Student Faculty Forum 8; Super Honor Roll 8-12; Sweetheart Representative 11; Varsity Cheerleader 11-12, Co-Captain 12; Varsity Tennis 11-12; Who's Who Among American High School Students 12; VOTED BEST LOOKING 12; OUTSTANDING SENIOR.

CATHY LYNETTE CHANDLER — Lakeshore 8-12; FBLA 11-12; FHA 8; Mixed Chorus 8, 9, 12; Pep Club 9-10.

MARJORIE ELLEN CLARKE — Lakeshore 8-12; Accolade 12, Senior Directory Editor 12; Drama Club 8-9; Girl's Chorus 12, President 12; Honor Roll 9; Interclub Council 12; Lancettes 10-12, Captain 12; Mixed Chorus 9-12, Vice-President 11; Orchestra 8; Select Chorus 12; VOTED BEST PERSONALITY 12; OUTSTANDING SENIOR.

CHRISTINA LOUISE CLAYTON — Lakeshore 8-12; French Club 8-9; FTA 9; Orchestra 8-11; Senior All-State Orchestra 11.

KATHLEEN LOUISE COCHRANE — Sacred High School 8, Saint Rose High School 9, Lakeshore 10-12; FBLA 12; French Club 10; Girl's Chorus 9-10.

RICHARD HENRY LEE COLE — Lakeshore 8-12; B-Team Track 9; Eighth Grade Track; French Club 8-9; Junior Beta Club 9-10; Lancer Council 11-12; Latin Club 11; National Honor Society 11-12; Senior Beta Club 11-12; Varsity Wrestling 11; VOTED MOST RADICAL 12.

DONALD BANKS COLLINS — Lakeshore 8-12; B-Team Football 9; Eighth Grade Football; French Club 8-9; Honor Roll 10; Lancer Council 8.

ALISTAIR BURTRAM COMPTON — Winthrop Jr. High 8-9, Lakeshore 10-12; Lancer Council 12; Varsity Basketball 11-12.

MEEKA ANN COOK — Lakeshore 8-12; Girl's Chorus 12.

PAUL TIMOTHY CUNDIFF — Lakeshore 8-12; B-Team Football 9-10; Chess Club 12; Eighth Grade Football; Eighth Grade Track; FCA 8-9; French Club 12; Golf 10-11; Junior Civitans 12; Lancer Council 12; Mixed Chorus 11; Scroll 11-12; Varsity Football 11-12; VOTED BEST PERSONALITY 12.

JON KENNETH DANIELSON — Lakeshore 8-12; Accolade 11; Astronomy Club 11; Mixed Chorus 8-12; Photography Club 10-12, President 11-12.

MARY ANN DANIELSON — Lakeshore 8-12; French

Club 8-9; Girl's Chorus 11-12; Pep Club 8.

JANET ELAINE DAVIS — Lakeshore 8-12; AFS 11; AMCC 10-12; Amateur Radio Club 8; Astronomy Club 11; Chess Club 12; Drama Club 9-12; FHA 8; French Club 9, 10, 12; Junior Beta Club 9-10; Literary Club 8-12; National Honor Society 12; Pep Club 9-10; Scroll 10-11; Senior Beta Club 11-12; VOTED MOST INTELLIGENT 12.

MICHAEL JOE DAVIS — Lakeshore 8-12; Baseball 9-11; Booster Club 8-12; B-Team Football 9; Eighth Grade Basketball; Eighth Grade Football; FCA 9-11; Junior Civitans 12; Mixed Chorus 11-12; Select Chorus 12; Varsity Football 10-12.

ERIC KANE DEFREEST — Lakeshore 8-12; Eighth Grade Track; Library Club 12; Scroll 11.

TILLA DEFREEST — Lakeshore 8-12; Drama Club 8, 9, 10, 12; French Club 9, 10, 12; Junior Beta Club 8-10; Literary Club 12; National Honor Society 12; Senior Beta Club 12; Spanish Club 8-10.

CHARLES GORDON DENTON — Lakeshore 8-12; Junior Beta Club 9-10; National Honor Society 11-12; Senior Beta Club 11-12; OUTSTANDING SENIOR.

TERESA LYNN DICKENS — Lakeshore 8-12; Anchor Club 12; Coed Hi-Y 11-12; FBLA 11-12, Secretary 11; Mixed Chorus 11-12; Pep Club 9; Select Chorus 12.

SOLOMIA DEMETRIA DORSEY — Lakeshore 8-12; Eighth Grade Girl's Basketball; Library Club 12; Marching Band 8-9.

BRUCE GERALD DUKE — Lakeshore 8-12.

STEVEN WALTER DUNBAR — Lakeshore 8-12.

RICHARD FRANCIS DZIEZIC — Lakeshore 8-12; Astronomy Club 10-12, President 12; Chess Club 12; Varsity Tennis 11.

DEBRA JEAN EARLEY — Lakeshore 8-12; Girl's Chorus 11-12; Junior Beta Club 9-10; Lancettes 11-12; Mixed Chorus 11-12; Spanish Club 9-10; VOTED BEST COUPLE 12.

ELIZABETH MARQUERITE EDGE — Lakeshore 8-12; Academic Achievement Award 8-11; Accolade 11-12, Faculty Editor 12; AFS 11, Archivist 11; Booster Club 8-12; Coed Hi-Y 11-12; English Merit Award 9; FHA 8; Honor Roll 10-11; Junior Beta Club 9-10; National Honor Society 12; Senior Beta Club 11-12; Spanish Club 9-10; Super Honor Roll 8-9.

ALVIN CHRISTOPHER ELDER — Lakeshore 8-12.

SUSAN RENEE EZELL — Lakeshore 8-12; Eighth Grade Girl's Basketball; FBLA 11; FHA 11-12; Junior Achievement 12; Lancettes 10, 12; Library Club 9-12, Vice-President 11-12; Marching Band 9.

JUDY BONEITH FARMER — Lakeshore 8-12; FHA 8-9; Girl's Intermural Basketball 9; Interclub Council 11; Library Club 10-12; Mixed Chorus 12; Pep Club 9.

NORMA JEAN FISHBECK — Lakeshore 8-12.

JOHN ARTHUR FLEMMING — Lakeshore 8-12; Accolade 12; B-Team Basketball 10; B-Team Track 10; Coed Hi-Y 11-12, President 12; Cross Country 11; Eighth Grade Basketball; FBLA 12, Treasurer 12;

French Club 11-12; Interclub Council 12; Lancer Council 11; Varsity Basketball 11-12; Varsity Track 10.

JAMES FLOYD — Woodward Academy 8-10, Lakeshore 11-12.

FRANKLIN MADISON FRANKLIN — Brairwood 8-10, Lakeshore 11-12.

DEMSEY KEMP FREEMAN — Lakeshore 12; VOTED THE FOXIEST 12.

CAROL YVONNE GRAHAM — Lakeshore 8-12; FBLA 11-12; FHA 8; Girl's Chorus 9-11; Mixed Chorus 10.

JAMES STEVEN GREENE — Lakeshore 8-12.

VANESSA GREEN — George High School 8, Lakeshore 9-12; Eighth Grade Cheerleader; French Club 9; Sophomore Class Treasurer.

RODNEY GENE HACKNEY — Sylvan High School 8-9, Lakeshore 10-12; B-Team Football 9; FBLA 11-12.

ROBERT BROWN HARKINS — Lakeshore 8-12; B-Team Football 9-10; Marching Band 8-12; Orchestra 12; Pep Band 8-12; Symphonic Band 8-12.

LENORA ANN HAYES — Lakeshore 8-12; FBLA 11-12; Pep Club 9.

RICKEY LAMAR HESTER — Lakeshore 8-12.

DOUGLAS EARL HICKSON — Lakeshore 8-12; Coed Hi-Y 12.

JAMES HICKSON — Lakeshore 8-12; B-Team Football 10; Literary Club 12; Marching Band 11; Varsity Football 12; Varsity Track 12; Varsity Wrestling 12.

WILLIAM NEWTON HIERS — Lakeshore 8-12; B-Team Football 9; Eighth Grade Football; FCA 8-9; French Club 8-9; Junior Beta Club 9-10; Mixed Chorus 11; Scroll 11-12, Business Manager 12; Senior Beta Club 12; VOTED HOTTEST CAR 12.

DONALD RAY HILDEBRAND — Gordon High School 8-9, Lakeshore 10-12; FBLA 11-12; VOTED BEST COUPLE 12.

PAUL WESLEY HINSON — Lakeshore 8-12, AMCC 11-12; Latin Club 11; Literary Club 12; Orchestra 8-12.

MIKE LEE HOGAN — Lakeshore 8-12.

LINDA CHRISTINE HOLLEY — Ft. Walton High School 8, Lakeshore 9-12; Coed Hi-Y 10-12; Marching Band 8-10; Mixed Chorus 8; Pep Club 8; Scroll 12; Spanish Club 11-12; Symphonic Band 8-10.

CYNTHIA RENEE HOWSE — St. Joseph 8, Father Ryan High School 9-11, Lakeshore 12.

HAROLD SCOTT HUGHEY — Lakeshore 8-12; Drama Club 10-12; French Club 8, 9, 12; Marching Band 8-12; Mixed Chorus 11-12; Select Chorus 12; Spanish Club 11; Symphonic Band 9-12.

DONALD KENNETH HUIET — Lakeshore 8-12; Baseball Manager 10; FBLA 11.

KAREN FAYE HUTCHESON — Lakeshore 8-12; French Club 9-10; Girl's Chorus 12, Vice-President 12; Literary Club 12; Mixed Chorus 11-12.

SHERYL LYNN HYDE — Lakeshore 8-12; Accolade 12; Anchor Club 11-12; Booster Club 8-12; B-Team

Cheerleader 10; French Club 8-11, Treasurer 9-10, Secretary 11; Freshman Class Treasurer; FTA 8-9; Interclub Council 12; Junior Beta Club 9-10; Lancer Council 8, 12, President 12; Marching Band 8; National Honor Society 12; Senior Beta Club 11-12; Varsity Cheerleader 11-12; VOTED MOST SPIRITED 12; OUTSTANDING SENIOR.

PAUL RAYFORD JACKSON — Lakeshore 8-12; Chess Club 12, Match Judge 12; Scroll 12, Editor 12; Tennis 11-12.

DONALD HOWARD JENKINS — Lakeshore 8-12; AFS 11; Chess 12, President 12; Honor Roll 8; Junior Beta Club 9-10; Latin Club 11; National Honor Society 12, Vice-President 12; Senior Beta Club 11-12; Super Honor Roll 9-11; Who's Who Among American High School Students 11; VOTED MOST INTELLIGENT 12.

WALTER JACKSON JOHNSON — Lakeshore 8-12; VOTED SLOPPIEST 12.

ASHLEY MARTIN JONES — Lakeshore 8-12; Accolade 11-12, Sports Editor 12; AFS 11; Anchor Club 10, 11; Coed Hi-Y 10-12, Vice-President 11; French Club 8; Freshman Class Secretary; FTA 8; Honor Roll 8, 11; Lancer Council 10; Senior Beta Club 11-12; Spanish Club 10; VOTED FOXIEST 12.

KATHY ELIZABETH KOPP — Lakeshore 8-12; AFS 10; French Club 10, 12; Junior Beta Club 8-9; Lancettes 12.

MARK GERALD LARSON — Lakeshore 8-12.

DAVE CHILDRESS LEE — Lakeshore 8-12; Accolade 12; Booster Club 8-12; B-Team Basketball 9; B-Team Track 9; Eighth Grade Basketball; Eighth Grade Football; Freshman Class President; Honor Roll 9, 11, 12; Interclub Council 8, 9, 12, President 12; Junior Beta Club 9-10; Junior Civitans 11-12; Junior Class Vice-President; Lancer Council 8, 9, 12, Vice-President 12, President; Latin Club 11; National Honor Society 11-12; Scroll 11; Senior Beta Club 11-12; Sub-Freshman Class President; Varsity Baseball 10; Varsity Football 10-11; VOTED BEST ALL AROUND 12; OUTSTANDING SENIOR.

CURTIS ALAN LEWIS — Torrejon Middle School 8, Madrid High School 9-10, Woodward 11, Lakeshore 11-12.

STEPHEN MARION L'HOSTE — Lakeshore 8-12; Scroll 12.

JON DAVID LINDLIEF — Lakeshore 8-12; B-Team Football 9-10; Eighth Grade Basketball; Eighth Grade Football; French Club 10-12, Treasurer 12; Golf 9-10; Honor Roll 9, 11; Junior Civitans 12; Varsity Baseball 11.

LEISA JOYCE LITTLEPAGE — Lakeshore 8-12; Coed Hi-Y 10-11, President 11; Eighth Grade Girl's Basketball; Girl's Chorus 11; Interclub Council 11; Spanish Club 9-10; Tennis 10.

PATRICK LIU — Seoul, Korea 8-10, Los Angeles, California 11, Lakeshore 12.

BRENDA GAY LOGAN — Washington Irving Int. 8, West Springfield High School 9-10, Lakeshore 11-12; Accolade 12; FHA 9-10; Governor's Honor Art 11; Interact Club 9-10, President 10; National Honor Society 12; Senior Beta Club 12; Spanish Club 8-10;

VOTED MOST TALENTED 12.

BRENDA LEE LOUDERMILK — J. T. Williams Jr. High 8-9, West Charlotte High School 10, Lakeshore 10-12; Academic Achievement Award 9, 11; Accolade 12; Business Manager 12; French Club 9-10; Keyettes 10, Secretary 10; National Honor Society 12, Secretary 12; Senior Beta Club 12; Symphonic Band 8-9; FBLA, Vice-President 12.

EDDI CHARLES LOWE — Lakeshore 8-12.

KRISTIE JANE LYNCH — Lakeshore 8-12; AFS 11; AMCC 11-12; Anchor Club 11-12; Coed Hi-Y 11; FBLA 8; FHA 8; Girl's Chorus 8, 10, 11, 12; Library Club 10, Secretary 10; Mixed Chorus 11-12; Pep Club 9; Select Chorus 12.

DENNIS McCARY — Lakeshore 8-12; Mixed Chorus 12.

PRESTON McCARY — Lakeshore 8-12.

MARK LEE McKINNEY — Lakeshore 8-12; B-Team Football 9-10; Eighth Grade Football; French Club 8-9; Golf 10-12; Interclub Council 11; Junior Beta Club 9-10; Junior Civitans 11-12, President 11; Lancer Council 10; Most Improved Player 11; National Honor Society 11-12; Player of the Week 11; Senior Beta Club 11-12; Varsity Football 11-12; VOTED MOST LIKELY TO SUCCEED 12; OUTSTANDING SENIOR.

TIMOTHY ROBERT McLINSKY — Lakeshore 8-12; B-Team Basketball 9-10; FCA 9-11; French Club 11-12, President 12; Interclub Council 12; Mixed Chorus 10-12; Varsity Baseball 10-12; Varsity Basketball 10-12; Varsity Cross Country 12; VOTED FUNNIEST 12.

JANE ELLEN MacKENZIE — Cox High School 8, Braintree High School 9, Marshfield High School 10-11, Lakeshore 12; B-Team Basketball 9; B-Team Field Hockey 9; B-Team Track; Girl's Sport Club 10-11, President 11; Homeroom Representative 10-11; Key Club 10-11, Chairman Head 10-11; Junior Class Historian; Lacross 10-11; Pep Club 8; Sub-Freshman Treasurer; Varsity Basketball 10-11; Varsity Field Hockey 10-11; Varsity Softball 10; Varsity Swim Team 10-11; Varsity Track 10-11.

LINDA LEIGH MADDOX — Lakeshore 8-12; Academic Achievement Award 8-11; Accolade 12; Anchor Club 10-12; B-Team Cheerleader 10; English Merit Award 10; Homecoming Representative 12; Interclub Council 8; National Honor Society 12, President 12; Senior Beta Club 11-12; Spanish Club 9-10; Varsity Cheerleader 11; Who's Who Among American High School Students 12; VOTED NEATEST 12; OUTSTANDING SENIOR.

KEITH EDWARD MAHURIN — Lakeshore 8-12.

MICHAEL MARTIN — Lakeshore 8, Woodward 9-11, Lakeshore 12.

WAYNE D. MELLOR — Walder Jr. High 8, Fort Knox High School 9-10, Lakeshore 11-12.

DAVID LEON MILLER — Lakeshore 8-12; Library Club 12.

RONALD JAMES MOORE — West End High School 8-11, Lakeshore 12.

WALTER NEAL MOORE — Lakeshore 8-12.

ANITA JOAN MULLIS — Lakeshore 8-12; Marching

Band 9-12; Mixed Chorus 12; Orchestra 11-12; Symphonic Band 9-12.

KELLY E. MURPHY — Lakeshore 8-12; Eighth Grade Football; Eighth Grade Track; Eighth Grade Wrestling.

RANDY ARTHUR NAGEL — Lakeshore 8-12.

DENISE MICHELLE NAVA — Lakeshore 8-9, Cross Keys High School 10, Henderson High School 11, Lakeshore 12; AFS 10; AMCC 10, 12; Coed Hi-Y 9, 12; Drama Club 10; Honor Roll 8-9; Junior Beta Club 10; Lancer Council 10; Marching Band 8-10; Mixed Chorus 12; Symphonic Band 9.

TIMOTHY FRANK NORRED — Lakeshore 8-12.

VICKI LYNN NUNN — Lakeshore 8-12; Anchor Club 12; Best Shorthand Award 11; Booster Club 11; FBLA 11-12, Vice-President 11, President 12; Girl's Chorus 11; Interclub Council 12; Junior Beta Club 9-10, Vice President 10; Lancettes 12; Mixed Chorus 11-12; National Honor Society 12, Treasurer 12; Select Chorus 12; Senior Beta Club 11-12; Who's Who Among American High School Students 11; VOTED FRIENDLIEST 12; OUTSTANDING SENIOR.

MICHAEL BLAKE O'HEARN — Lakeshore 8-12; All State Chorus 11; AMCC 8-10; Drama Club 10-12; Marching Band 8-12; Mixed Chorus 10-12, Manager 12; Select Chorus 12; Symphonic Band 9-12.

FRANK G. PATRICK — Lakeshore 8-12.

LARRY KENT PAVATT — Lakeshore 8-12; Concert Band 8; Marching Band 9-12; Orchestra 12; Symphonic Band 9-12.

ROBERT GOODWIN PERSON — Lakeshore 8-12; AFS 10-11; AMCC 10-12; Honor Roll 8; Junior Beta Club 9-10; Marching Band 8-12; National Honor Society 12; Senior Beta Club 11-12; Symphonic Band 8-12; Who's Who Among American High School Students 11; VOTED NEATEST 12; OUTSTANDING SENIOR.

ROBERTA PETTWAY — Lakeshore 8-12; Girl's Chorus 11; Mixed Chorus 11-12; Pep Club 10-11.

JOHN WILLIAM PIERCE — Lakeshore 8-12.

ALVIN L. PONDER — Lakeshore 8-12; B-Team Basketball 10; Library Club 12; Varsity Basketball 11-12.

RANDALL CRAIG RACE — Lakeshore 8-12; Booster Club 10; B-Team Track 9; B-Team Wrestling 9-10; Honor Roll 8-11; Junior Civitans 12; National Honor Society 11-12; Senior Beta Club 11-12; Varsity Cross Country 10-12; Varsity Track 10-12.

ANITA GAIL RAGSDALE — Lakeshore 8-12; Anchor Club 10-12, Vice-President 11, President 12; French Club 8-10, President 10; Girl's Chorus 11-12; Honor Roll 11-12; Interclub Council 10, 12; Junior Beta Club 9-10, Vice-President 10; Lancer Council 10; Lancettes 11-12; Mixed Chorus 11; National Honor Society 12; Scroll 12, Assistant Editor 12; Senior Beta Club 11-12; Super Honor Roll 8-10; Who's Who Among American High School Students 11; VOTED HOTTEST CAR 12; OUTSTANDING SENIOR.

GWENDOLYN LOUISE RAINEY — Lakeshore 8-12; Eighth Grade Girl's Basketball; FBLA 11; FHA 11; Interclub Council 10-11; Library Club 10; Mixed Cho-

rus 9-11; Pep Club 9-11; Varsity Tennis 9-12; VOTED MOST RADICAL 12.^f

ESTER YVONNE REARDEN — Boynton Jr. High 8-9, Lake Worth High School 10-11, Lakeshore 12; Drama Club 8; FBLA 8-10; FHA 9, Vice-President 9; Human Relation Society 10; Latin Club 10; Pep Club 8, 10, 11; Tigers 8; Tiger Tales 8-9; Trojanettes 11.

JUNIUS MACE REEVES — College Park 8-11, Lakeshore 12.

LARRY PAUL ROBERTSON — Lakeshore 8-12.

MICHAEL NORMAN ROGERS — Lakeshore 8-12; Booster Club 8-12; B-Team Football 9; B-Team Wrestling 9; Eighth Grade Football; Mixed Chorus 11; Varsity Baseball 9, 11, 12; Varsity Football 10-12.

ELAINE SUSAN ROSENBERG — North Fulton High School 8, Malboro High School 9, Meadowbrook Jr. High 9, Lakeshore 10-12; Mixed Chorus 11.

SUSAN JANE ROYSTON — Lakeshore 8-12; FBLA 12; FHA 8; Pep Club 9.

ROBERT LEE SCALES — Lakeshore 8-12; B-Team Football 10; Junior Beta Club 9-10; Junior Civitans 12; Latin Club 11; National Honor Society 11-12; Senior Beta Club 11-12; Varsity Baseball 10-12; VOTED CUTEST 12; OUTSTANDING SENIOR.

WILLIAM LESTER SCOTT — Lakeshore 8-12; AFS 11; AMCC 8-12; Booster Club 8-12; B-Team Basketball 9-10; Eighth Grade Basketball; Eighth Grade Track; Governor Honors Science 11; Honor Roll 8-11; Junior Civitans 12; Lancer Council 10-12; Latin Club 10-12; Marching Band 8-10; Optimist Oratorical Contest 8-10; Senior Beta Club 11-12; Varsity Basketball 11-12; Varsity Cross Country 11; Varsity Tennis 11-12; OUTSTANDING SENIOR.

KATHLEEN LOUISE SHEHANE — Lakeshore 8-12; Anchor Club 12; Coed Hi-Y 10; FBLA 10-11, Treasurer 10; FHA 9; Girl's Chorus 8, 11, 12; Honor Roll 12; Lancettes 11; Mixed Chorus 12; Pep Club 8; Spanish Club 9.

WAYNE SCARBROUGH SIBLEY — Kailua International 8, 9, Kailua High 10, Lakeshore 11-12.

JAMES RANDY SKELTON — Lakeshore 8-12.

DOROTHY EILEEN SLOAN — Lakeshore 8-12; AFS 11; B-Team Cheerleader 10; FBLA 11-12, Historian 12; Girl's Chorus 11-12; Honor Roll 9, 11; Interclub Council 11-12; Junior Beta Club 9-10; National Honor Society 11-12; Scroll 12; Senior Beta Club 11-12, Treasurer 12; Varsity Cheerleader 11-12, Captain 11-12.

ANTHONY MARK SMITH — Lakeshore 8-12.

CHRISTOPHER ALLAN SMITH — Lakeshore 8-12; B-Team Football 9; Eighth Grade Football; Eighth Grade Track; FBLA 11; Mixed Chorus 10.

ROBERT HOWARD SMITH — Lakeshore 8-12; B-Team Football 9; B-Team Track 9; B-Team Wrestling 9; Eighth Grade Basketball; Eighth Grade Football; Football Honor Roll 12; Junior Civitans 11-12; Lancer Council 9; Varsity Baseball 10; Varsity Football 10-12; VOTED MOST LOVABLE 12.

CHARLES GRAYDON SNEAD — Lakeshore 8-12; All State Band and Orchestra 8-12; Governor's Hon-

ors Music 11; Interclub Council 11-12; Junior Beta Club 9-10; Marching Band 8-12; Drum Major 11-12; Mixed Chorus 11-12; National Honor Society 12; Orchestra 8-12; Pep Band 8-12; Select Chorus 10, 12; Senior Beta Club 11-12; Symphonic Band 8-12; VOTED MOST TALENTED 12; OUTSTANDING SENIOR.

CATHERINE VIRGINIA SOWELL — Lakeshore 8-12; Accolade 11-12, Classes Editor, Senior Editor, Photography Editor 12; AFS 11; AMCC 10-11; Honor Roll 10-12; Anchor Club 10-12; Coed Hi-Y 8-11, Treasurer 11; Girl's Chorus 12; Mixed Chorus 10-11; Select Chorus 12; Spanish Club 10-11; VOTED SLOPPIEST 12.

DONALD FREDRICK STANDRIDGE — Lakeshore 8-12.

MAX WEISNER STARKS — Wilkerson Elementary 8, John Carroll High School 9-10, Lakeshore 10-12; Eighth Grade Basketball; Eighth Grade Track; Extemporaneous Speaking Award; French 8-12; Lancer Council 8, 11; Marching Band 8-11; Mixed Chorus 8; National Honor Society 12; Orchestra 8; Pep Band 9-10; Senior Beta Club 11-12; Symphonic Band 8-11; VOTED BEST DRESSED 12.

RICKY LEE STEARNS — Therrel 8-9, Lakeshore 10-12; Bowling 9; B-Team Baseball 8-9; B-Team Football 9; Eighth Grade Football; Eighth Grade Wrestling.

WAYNE CALVIN STEED — Lakeshore 8-12; Library Club 11-12, Treasurer 12; Photography Club 8; Varsity Football Manager 11-12; Varsity Wrestling 11.

ROSALIE VERONICA STEIN — St. Anthony High School 8, St. Joseph High School 9, Lakeshore 10-12; AMCC 10-12, Secretary 12; B-Team Girl's Basketball 9; Drama Club 10-12, Vice-President 12; FBLA 11; Honor Roll 9; Literary Club 11-12; Mixed Chorus 12; Senior Beta Club 11-12; Spanish Club 10; Tennis 11-12.

ANDREA ELLEN STEVENS — Lakeshore 8-12; Coed Hi-Y 9-12; Drama Club 8; Sophomore Class Vice-President.

RONALD HARRY STEWART — Lakeshore 10-12; FBLA 11-12.

HERBERT EDWARD STOCKMAN — Kaiserdatern 8-9, East Jansing High School 10, Lakeshore 11-12; B-Team Soccer 9; B-Team Wrestling; Eighth Grade Soccer; Eighth Grade Wrestling.

JOSEPH PATRICK SWEAT — Lakeshore 8-12; French Club 10-12; Junior Civitans 12; Varsity Tennis 9-12.

ROBIN VERA NANCY SWEEZEY — Lakeshore 8-12; FBLA 11; French Club 8, 12; Girl's Chorus 12; Lancettes 10; Marching Band 8-9; Pep Club 8.

KEITH LEONARD THOMPSON — Lakeshore 8-12; Booster Club 8-12; B-Team Football 9-10; Eighth Grade Football; Football Prep Honor Roll 12; Junior Civitan 12; Player of the Week 11; Varsity Football 11-12; Varsity Track 11-12; Varsity Wrestling 10, 12.

SHARON THURMAN — Lakeshore 8-12; FBLA 11; Girl's Chorus 12.

BOBBY LEE TINCH — Lakeshore 8-12; Mixed Chorus

12.

RONALD LUTHER TINCH — Lakeshore 8-12.

JOANNE MARGARET FRANCES TORTORA — Lakeshore 8-12; Accolade 12; AFS 10; Drama Club 9; FHA 8; Honor Roll 8-11; Junior Beta Club 9-10, Secretary 10; Literary Club 12; National Honor Society 12; Senior Beta Club 11-12, Vice-President 12; Spanish Club 9-12, Vice-President 12; Super Honor Roll 9-11.

RENEE JEAN TUCKER — Lakeshore 8-12; FBLA 12; Library Club 11-12, Secretary 11; Pep Club 9.

TERESA MICHELLE TURNAGE — New Hebron Jr. High 8, Lakeshore 9-12; AMCC 10; English Merit Award 9; Interclub Council 11; Junior Beta Club 9-10; Lancer Council 10; Latin Club 11, President 11; Literary Club 10; National Honor Society 11-12; Senior Beta Club 10-12.

TONI LARRAINE TURPIN — Lakeshore 8-12; FBLA 11.

REBECCA L. TYRONE — Graves High School 8, Hillcrest High School 9-10, Lakeshore 11-12.

DOROTHY LEILA WAITS — Lakeshore 8-12; Academic Award 8-10; AFS 10; French Club 8-9; Honor Roll 11; Junior Beta Club 9-10; Literary 9, 11, 12; National Honor Society 12; Orchestra 8-12; Senior Beta Club 11-12; Super Honor Roll 8-11.

CECLIA LYNETTE WALL — Lakeshore 8-12; Accolade 12, Assistant Organization Editor 12; Girl's Chorus 12; Homecoming Representative 9, 12; Honor Roll 8-12; Interclub Council 10, 12; Junior Beta Club 9-10; Lancer Council 11; Majorettes 10-12, Co-Captain 11, Captain 12; Marching Band 8-12; Mixed Chorus 11; National Honor Society 12; Orchestra 11; Select Chorus 12; Senior Beta Club 11-12; Sophomore Class Secretary; Sub-Freshman Class Treasurer; Symphonic Band 9-12. VOTED BEST-ALL-AROUND 12; OUTSTANDING SENIOR.

ANDREW JOHNSON WARD JR. — Tampa, Florida 8, Lakeshore 9-12.

PAMELA SUE WARD — Lakeshore 8-12; Homecoming Representative 10; Spanish Club 9-10.

DIANA LORI WEST — Lakeshore 8-12; AMCC 12; FBLA 12; FHA 8; Latin Club 11; Literary Club 10.

KENNETH ALAN WHITE — Lakeshore 8-12; Marching Band 8-12; Orchestra 9-12; Symphonic Band 8-12.

JOYCE ANNE WILSON — William Cullen Bryant 8, International School of Bangkok 9-10, Lakeshore 11-12; AMCC 11-12, President 12; Chess Club 12; Drama Club 11; Interclub Council 12; Literary Club 11-12, Layout Designer 12; Mixed Chorus 12.

JILL RENA WORKMAN — Lakeshore 8-12; Eighth Grade Girl's Basketball; FBLA 11; Honor Roll 10-11; Marching Band 8-10; Mixed Chorus 10-12; Symphonic Band 8-10.

CECLIA JO YARBROUGH — Lakeshore 8-12; Anchor Club 12; Coed Hi-Y 10-12, FBLA 11; Girl's Chorus 11; Lancettes 11-12; Mixed Chorus 11-12; Scroll 12; VOTED CUTEST 12.



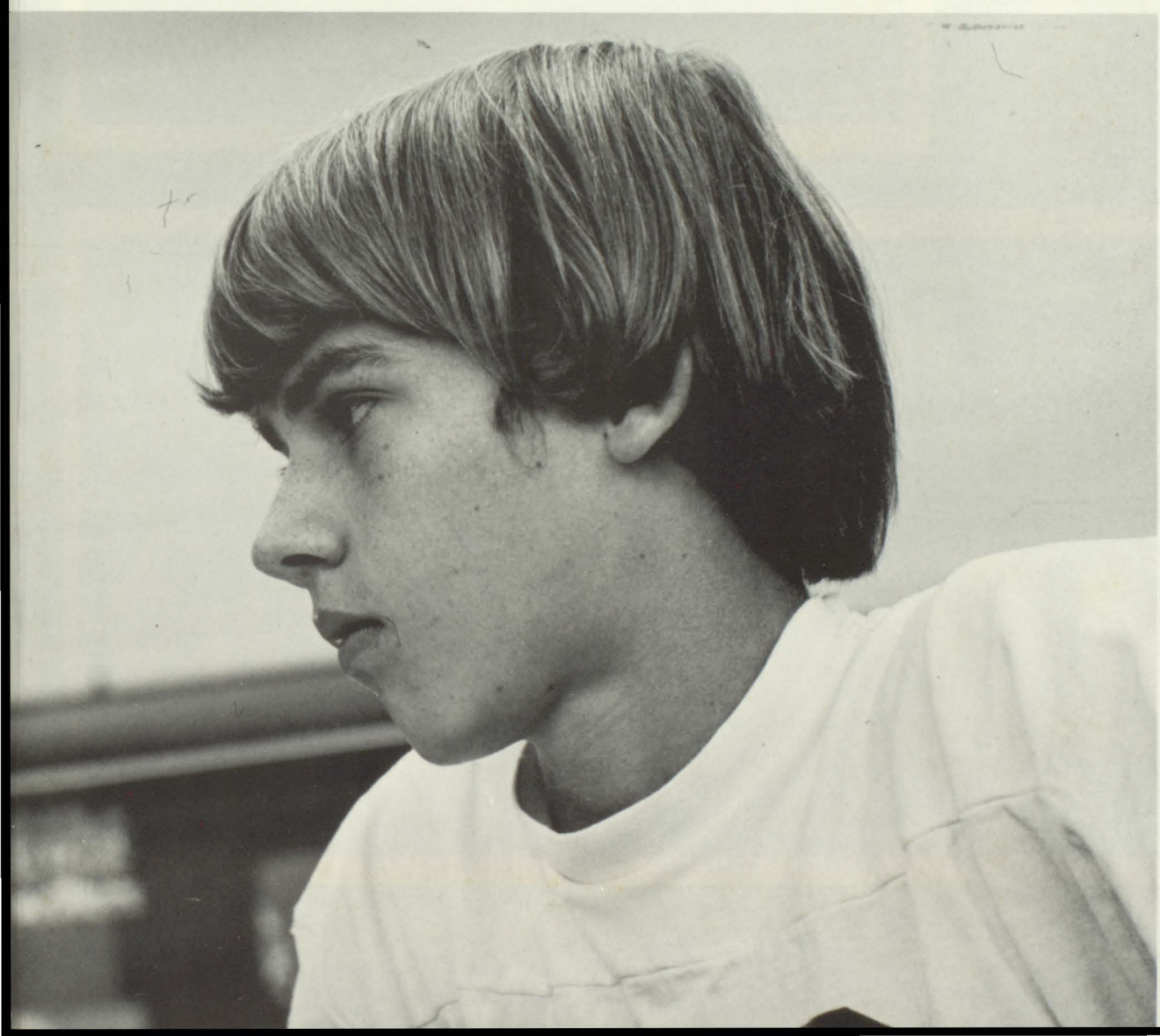













Youth . . .

*Such a fleeting span of years
Such an, "I love you, I hate you,"
teary laughing time.*

*A time for sleeping with
teddy bears while dreaming
of saving the world.*





