

ARIES

'56

COLLEGE F



ARK HIGH SCHOOL

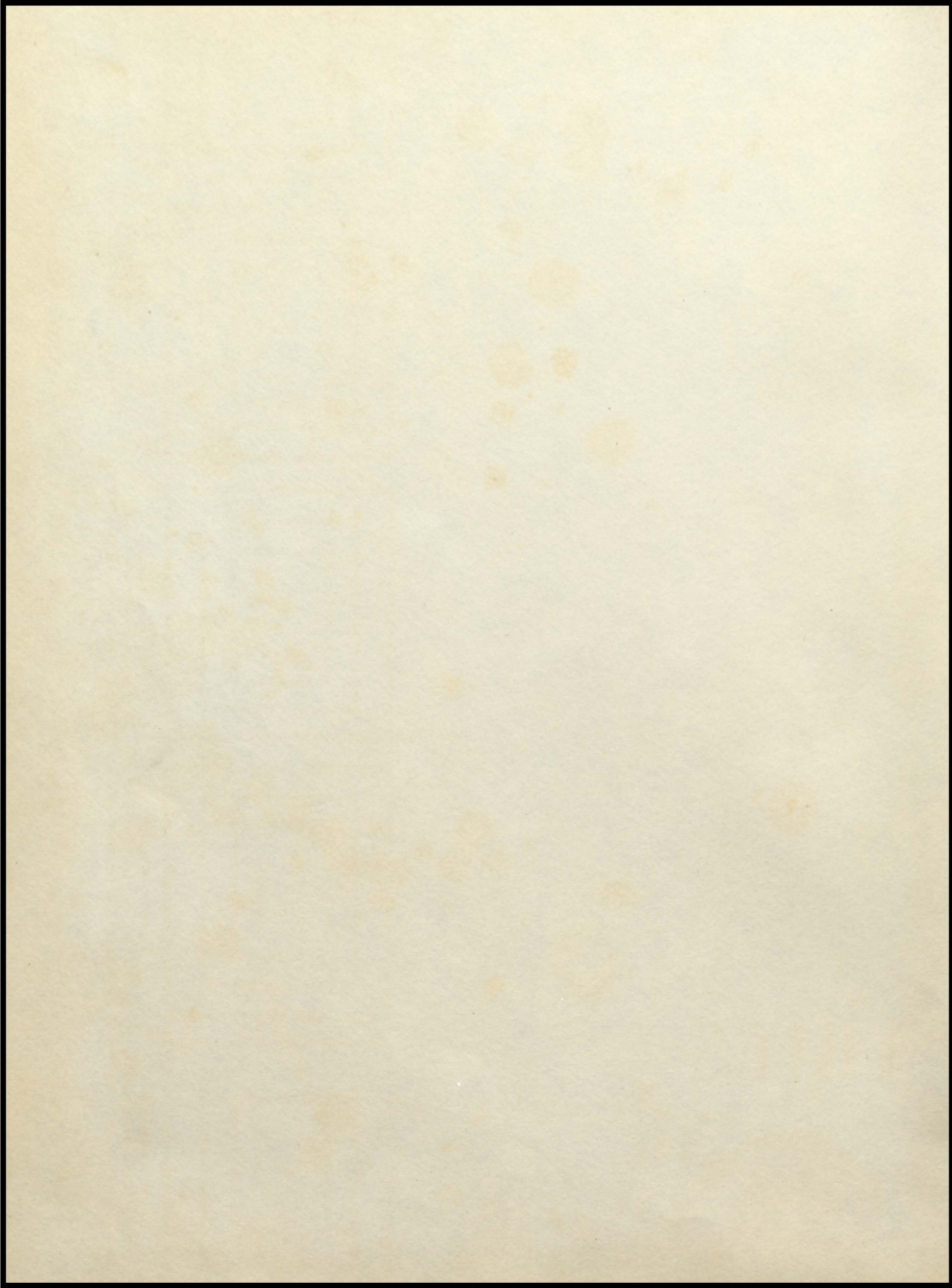

VERMELLE GRIFFIN *Editor-in-Chief*
FAYE WISEMAN *Business Manager*

ARIES

'56

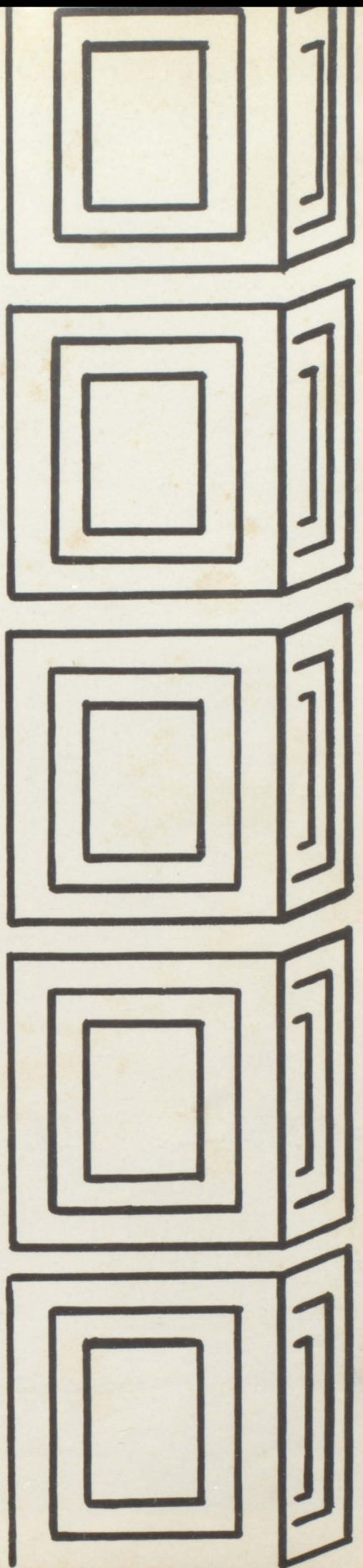

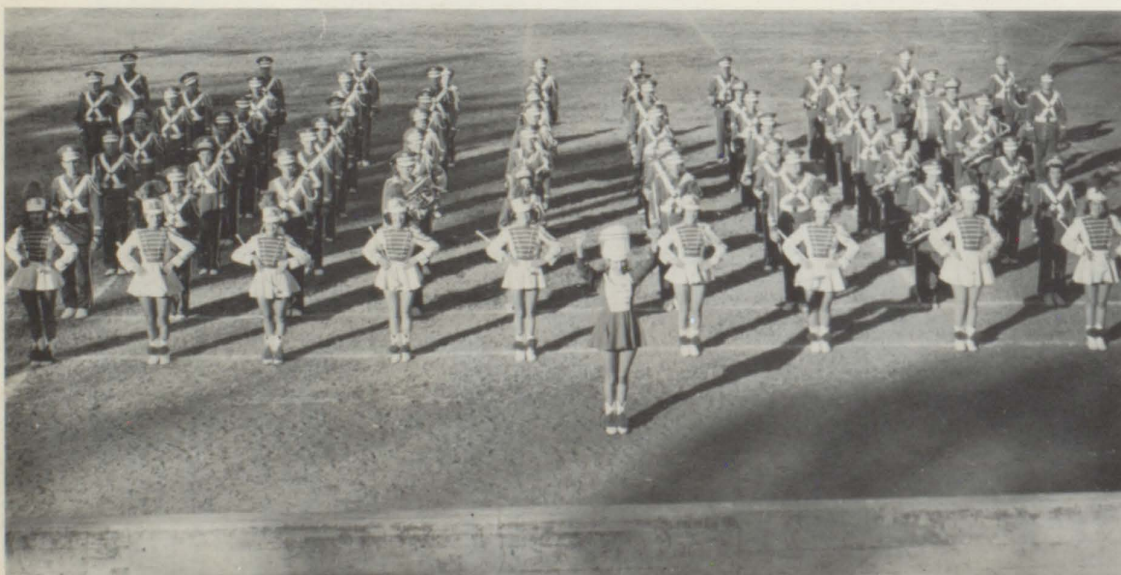
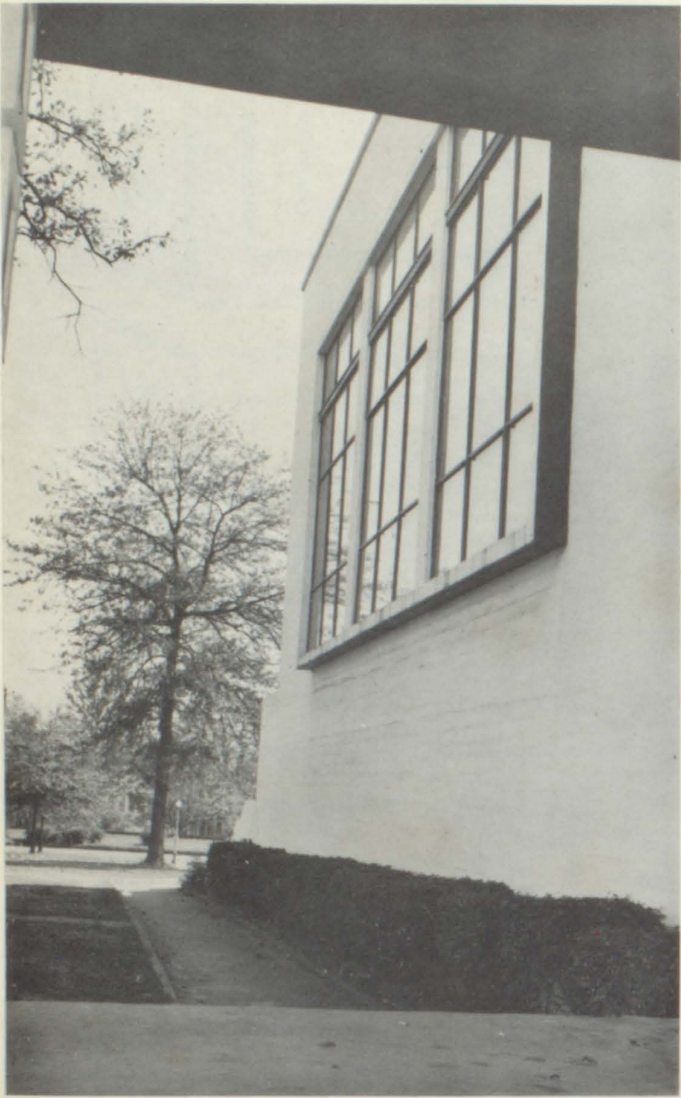

Every part of our building is symbolic of some phase of our school life—some parts, more than others. But the columns are the most significant symbol of all. The graceful line of the geometric design—the link to an inspirational talk—a cold trek to a phys. ed. class—the try for a coke at Mr. Duke's.

But as the columns stand for the constancy of school life, the clock marks the passing of time. It is, perhaps, the most looked-at fixture in the school.

There are other things to remember, however—activities in which we've participated—or a particularly beautiful part of the building . . .



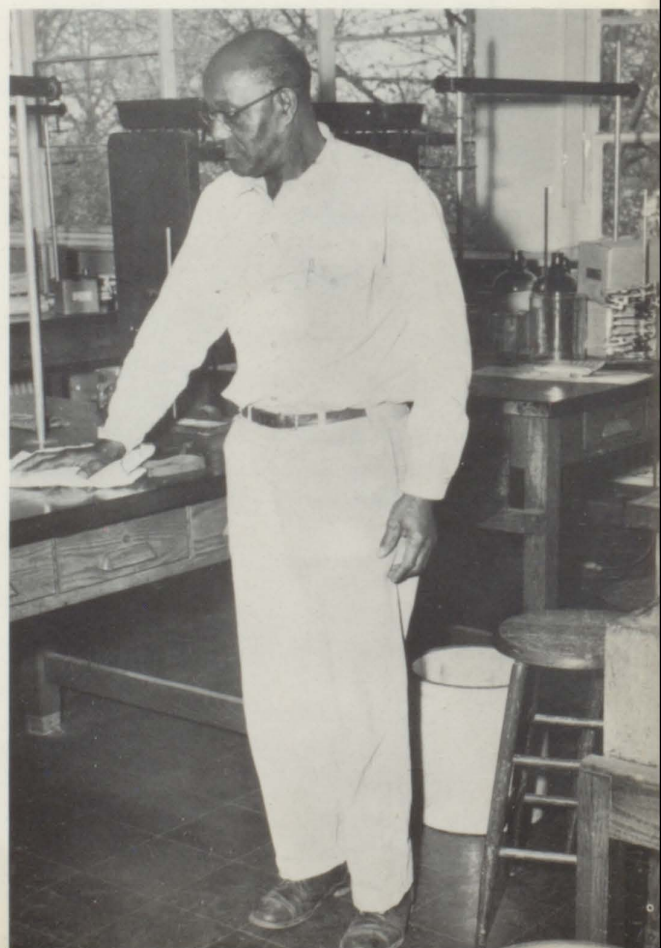

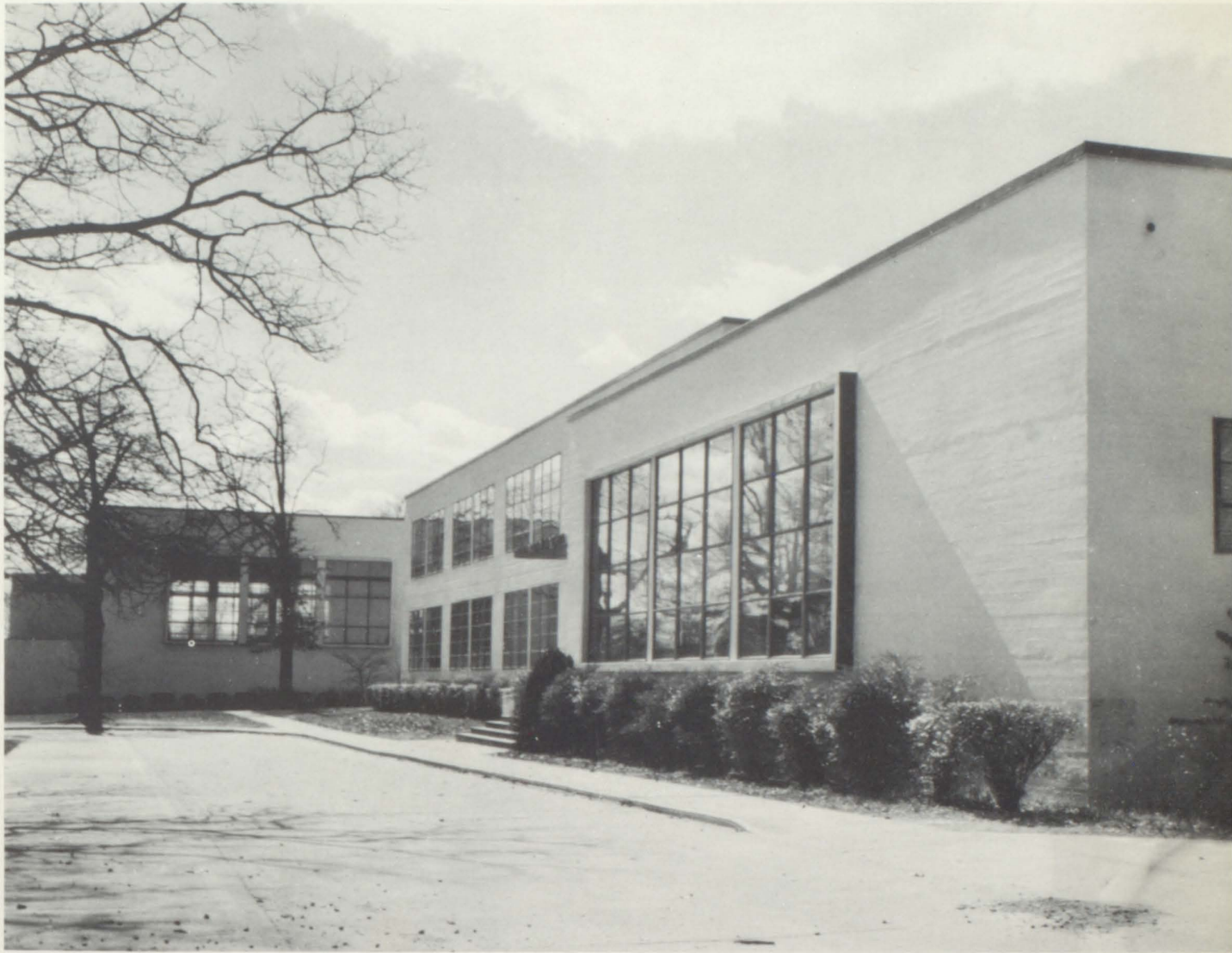

. . . And there are people whom we will always remember. Mr. Hutchinson, who certainly deserves a special citation for his service—Mrs. Cochran—Andrew. Because all of us know that if Mr. Hutchinson approves, and if Mrs. Cochran gives her O.K., and then, if it suits Andrew, everything is just fine . . .



. . . Many of us have seen the school after 3:15. The halls almost empty, but not quite—the deserted classroom when we're making up a test—and the paper left on the stairs—or that certain boy and girl taking the long walk home.







To MR. ZACHERT

for his quiet manner . . . for
his positive way . . . and for
his sly, know-it-all grin.

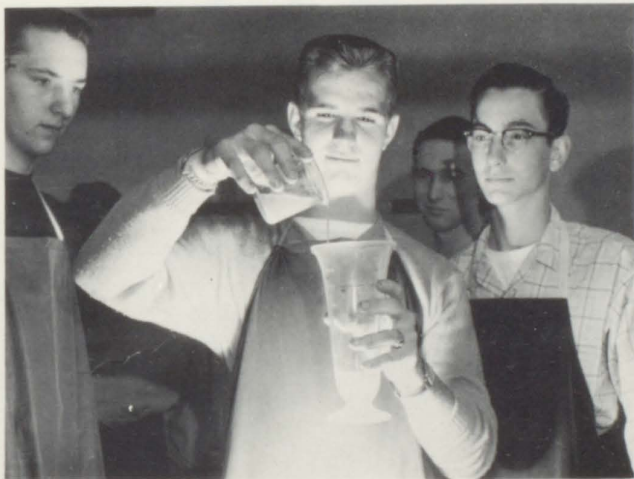



FACULTY

Dr. Paul West
Dr. Knox Walker
Mr. Douglas MacRae

Mr. Badgett
Mr. Eaves

Miss Barron
Miss England

Mr. Bogle
Mr. Felder

Mr. Booth
Miss Fincher

Miss Clower
Mrs. Hancock

Mrs. Crowe
Mr. Harris

Miss Derrick
Sgt. Harrison





Mr. Hutchinson



Mrs. Cochran



Mr. Zachert

Miss Henslee
Sgt. Morgan
Mr. Steinhaus

Mrs. Howard
Mrs. Oakley
Mr. Steuart

Mrs. Hunt
Mrs. Paget
Mrs. Taylor

Miss Jones
Mrs. Puckett
Dr. Thompson

Mrs. Long
Mr. Scott
Mrs. Tingle

Miss Maddox
Mr. Shaddix
Mr. Warren

Mr. Marshall
Mrs. Smethers
Mrs. Yarbrough



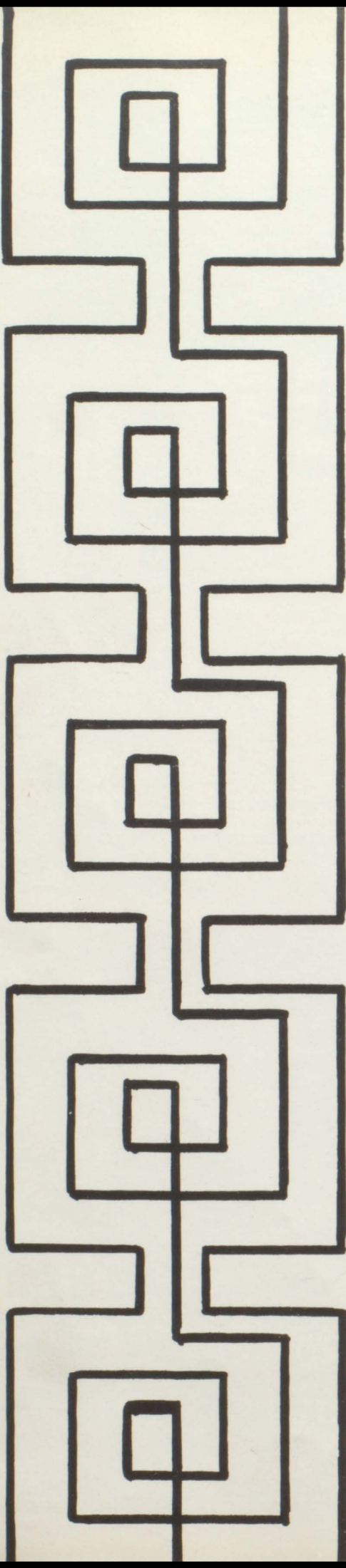

CLASS

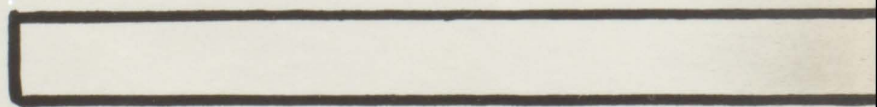

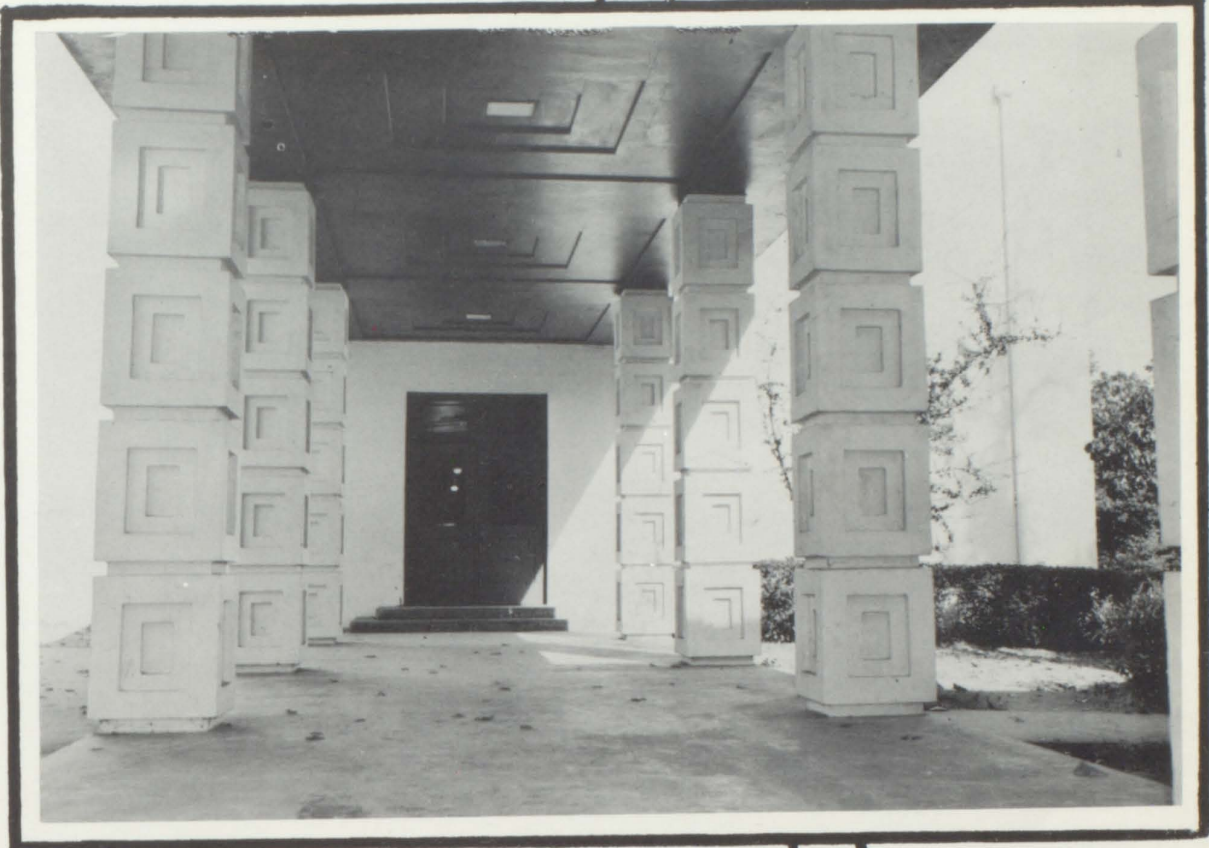

ES

SENIORS

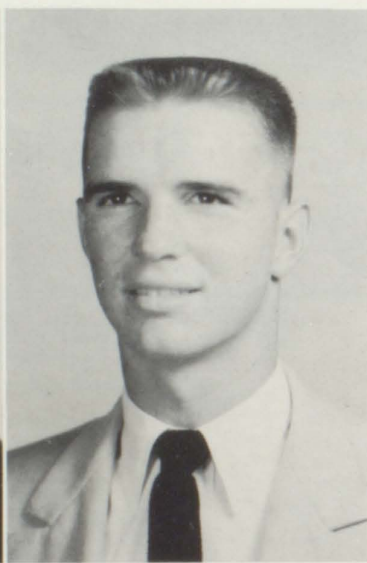

ELEANOR RUTH JACKSON

"But I don't understand. Just tell me what page it's on."

Home Room Vice-President 1; Class Secretary 1; Honor Roll 1-4; Bank Teller 2; Tumbling Club 2; Chorus 2-3; Y-Teens: President 2, 4, Vice-President 5; B-Team Cheerleader 3; Pep Squad 3; Ram's Horn Representative 3; Sports Day 3; R. O. T. C. Sponsor 3-4; F. H. A.: Vice-President 3, Secretary 4; Student Council 3-5; Treasurer 3; Class Vice-President 4; Library Staff 4-5; Bank: Director 4, Cashier 5; Ram's Horn 4-5; Outstanding Senior 5; Aries Sports Editor 5; National Honor Society 5; Class President 5.

CHARLES BATEMAN GAY

"I'm studying! You don't believe me, do you?"

Football: B-Team 2, Varsity 3-5; B-Team Basketball 3; Jr. Civitan 3-5; Track Team 3-5; High Point Man 4; Key Club 3-4; R. O. T. C. Officer 3-4; Regional Meet: Fulton County 3-5, Ga. Tech 4, Athens 4; Fulton County 100 and 220 yd dash champion 4; Best Platoon Leader County Competition 4; Student Council 4; Best C. P. Back 5; Honorable Mention, All-State, All Greater Atlanta 5; Ram's Horn Reporter 5; Class Vice-President 5; Outstanding Senior 5.

JOANNE BEATON

"Seems like a person can't say anything anymore!"

Honor Roll 1-5; Circulation Editor of Fairviews 2; Secretary-Treasurer Red Cross 2; Cheerleader 2; Transferred Fairview Jr. High, Memphis; Secretary Warrior annual staff 3; Home Room President 3; Honor Student 3; Transferred from Central High, Memphis; R. O. T. C. Sponsor 4; Y-Teens 4-5, President 5; C. P. Honor Board 4; President Latin Club 5; Class Secretary-Treasurer 5; National Honor Society 5; Ram's Horn Staff 5; Picture Editor Aries 5; Outstanding Senior 5; Bank Director 5.

LINDA ELLEN DERRICK

"But my Human Relations class didn't get that far."

Class Treasurer 1; Honor Roll 1-5; Student Council 2-3, 5; Y-Teens 2-4; Chorus 3; Pep Squad 3; Sports Day 3; Cheerleader 3-4; R. O. T. C. Sponsor 3-5; Bank Teller 3, 5; Ram's Horn 4-5; Library Staff 4-5; Secretary 5; F. H. A. 4-5; Vice-President 5; National Honor Society 5; Committee Chairman Student Council 5; Class Business Manager 5; Outstanding Senior 5; Senior Play 5.

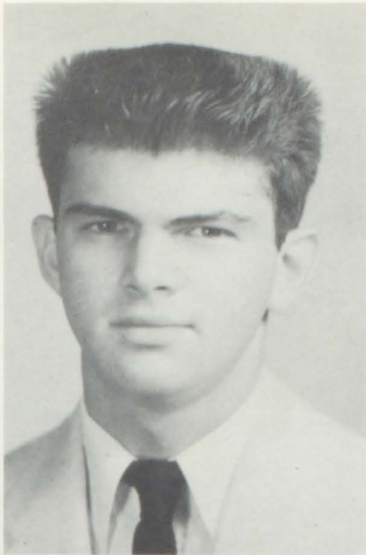

ERIDENE ADAMS

"It's all in the way you look at it."

Class Treasurer 2; F. H. A. 2; Transferred North Clayton High School; D. C. T. Club 4-5.

JOHN WENDELL ADAMS

"Quite a way with a car."

Chorus 3-4; D. C. T. Club 5.

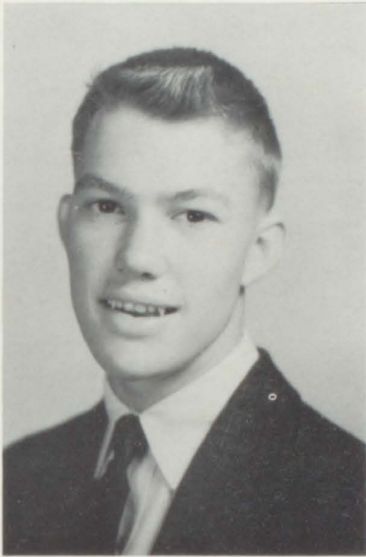

PATRICIA ANN ALLEN

"Ob, corn! Who needs music anyway."

Red Cross 2; Student Council 2; Pep Squad 3-4; Play Day 3; Basketball: B-Team 3, Varsity 4; All-State Chorus 4; Chorus 3-5; Small Ensemble 4-5.

WILLIAM DONALD AMOS

"A thru Z report to the chorus room for pictures."

Student Council 2; Sports Day 2; Football: 8th Grade, B-Team 3; Ram's Horn Staff 5; Chorus 5; Baseball 5; Letter Club 5.



ELWARD RIGSBY

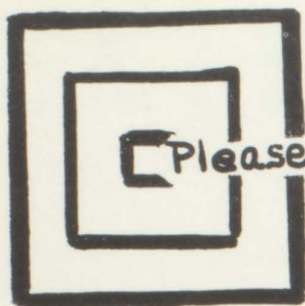

Please (rise, raise) the window about two feet.

MARY ELLEN ATTAWAY

"Generally speaking, a girl . . . who is generally speaking."

Y-Teens 1-3; Pep Squad 3; Sports Day 3; Chorus 2-5.

KENNETH HARRIS ARNOLD

"Do you have the latest issue of HOT ROD?"

Art Certificate 2; Rifle Team 3; D. C. T. Club 5.

BARBARA ELIZABETH BAGLEY

"Hey teach, how about writing the sentence right and see if we can make it wrong."

Orchestra 1; Red Cross 1-4; Tumbling Club 2; Play Day 3; B-Team Basketball 3; Y-Teens 4; Pep Squad 4; F. H. A. 4-5; Bible Club 3; Girls' Chorus 4-5; Ram's Horn Staff 5; Bank Teller 5; Aries: Advertising Manager 5, Circulation Staff 5.

PAUL MILLER BALLARD

"Who sleeps at night, anyway?"

B-Team Football 2-3; Color Guard 3-4; R. O. T. C. Officer 5.

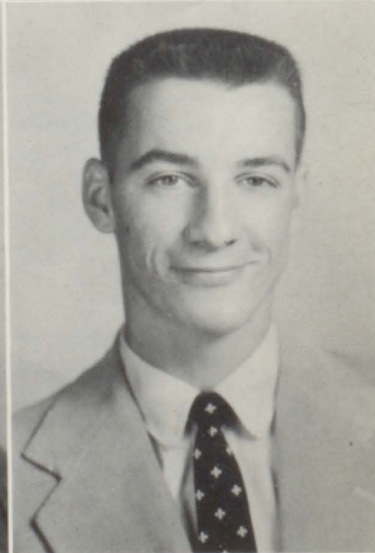

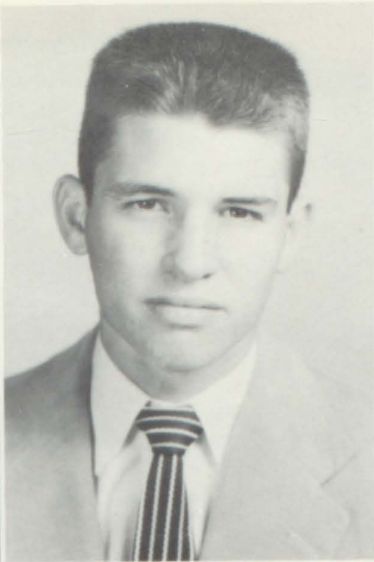
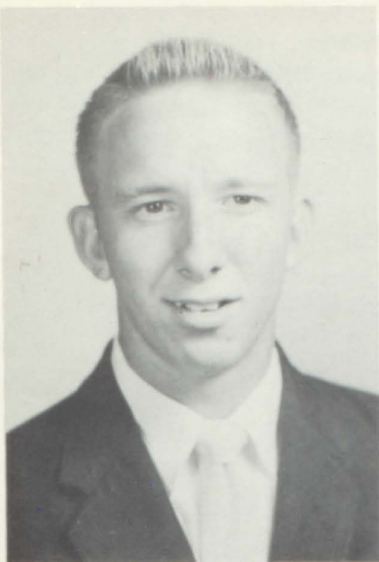

VINSON CURTIS BATEMAN

"I've been sick."

Library Staff 1; Bank Teller 1; B-Team Football 1; Baseball Manager 2; Basketball: Manager 2, B-Team 2, Varsity 3-5; Golf Team 2; R. O. T. C.: N. C. O. 3, Officer 4-5, Assistant Instructor 5; Key Club 3-5: Vice-President 4, Secretary-Treasurer 5; Band 3-5: Board of Directors 4, Secretary 5; Tennis Team 3-5; Region 2-A Tennis Team, Doubles Champs 4; Bank Director 4-5; Dance Band 4-5; Orchestra 4-5; Outstanding Sophomore, Activities Banquet; Ram's Horn Sports Staff 4; Varsity Baseball 4-5; Student Council 5.

BENNY FRANK BOLTON

"Now, listen, you. Just tell me how to go—not where."

Color Guard 5.



WILLIAM PAXTON BOWEN

"Red hair, freckles, and oh, what a grin."

B-Team Football 3; Red Cross 3; Class Treasurer 3; Color Guard 4; Track Team 4; Library Staff 5.

CAROLYN JEANNE BROWN

"You had your chance with me."

Pep Squad 2; Library Staff 2; Bible Club 3; Y-Tennis 3; Ram's Horn Staff 4; D. C. T. Club 5.

MACKAY WEEMS



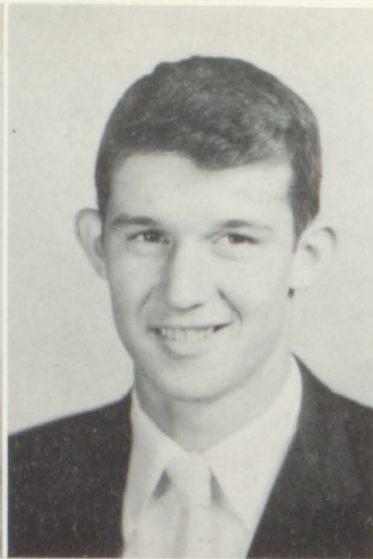

WALTER WAYNE BROWN

"This is one place they don't pay you time-and-a-half for overtime."

Band 3; B-Team Basketball 3; All-State Chorus 3; Boys' Chorus 3-4; Varsity Football 3-4; Dance Band 4; Small Ensemble 4; D. C. T. Club 5.

GARY LEE CALDWELL

"I kid you not. This is straight from the latest MAD Magazine."

Bank Teller 1; Aries Representative 1-2; Rifle Team 2; Band 2-5; Orchestra 2-5; Chorus 3; Ritter Music Award 3; Festival Soloist 3-5; Key Club 3-5; Ram's Horn Staff 4-5; Ad Club 5; Aries Circulation Staff 5; Woodwind Trio 5; Band Officer 5; All-State Orchestra 5; Senior Play 5.



TROY STEPHENS CAMP

"I believe there's a frog down there somewhere."

R. O. T. C.: N. C. O. 4; D. C. T. Club 5.

KATHELYN COLEMAN

"But I was talking about the lesson."

Class President 1; Student Council 2; B-Team Basketball 2; R. O. T. C. Sponsor 2, 4; Sports Day 3; Pep Squad 4; Chorus 5; D. C. T. Club 5.



HARRIETT GUNN

SANDRA SUE COLLINS

"Shorthand to you too!"

Jr. Y-Teens 1; F. H. A. 1; English Club 2; Spanish Club 2; Transferred Southside High, Memphis, Tenn.; Y-Teens 3; Cheerleader 3; Transferred North Clayton; F. H. A. 4; R. O. T. C. Sponsor 4.

JAMES HENRY CROLEY, III

"Who said anything about basketball? I just try to keep from getting hurt."

Transferred Hapeville High 2; Sports Day 2; Band 2-3; Basketball: B-Team 2-3, Varsity 4-5; B-Team Football 3; Orchestra 3; R. O. T. C.: N. C. O. 3-4, Officer 5; Baseball 4-5; Chorus 5; Home Room President 5.

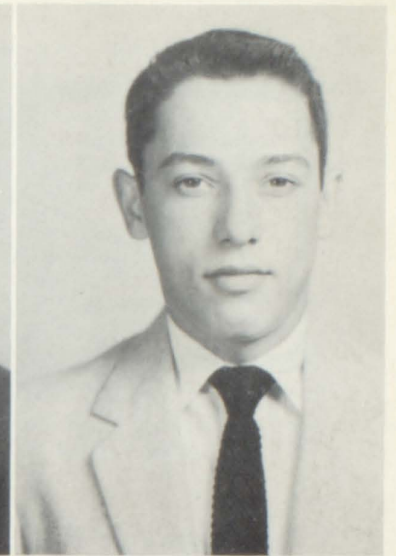

CHARLES ROY DARRING

"Now wait just a cotton pickin' minute!"

B-Team Football 2-4; Baseball 4; Civitan Club 4-5; Chorus 5; R. O. T. C. Asst. Instructor 5.



PHELICIA OLIVE DUCKETT

"Honest, I was watching the picture."

Student Council 1; Class Business Manager 2; F. H. A. 2; Sports Day Athens 2-3, Cheerleader 3-4; Red Cross 4; Student Handbook 4; Y-Teens 4; Aries Circulating Staff 5; Bank Teller 5; Outstanding Senior 5.



LARRY LANCASTER

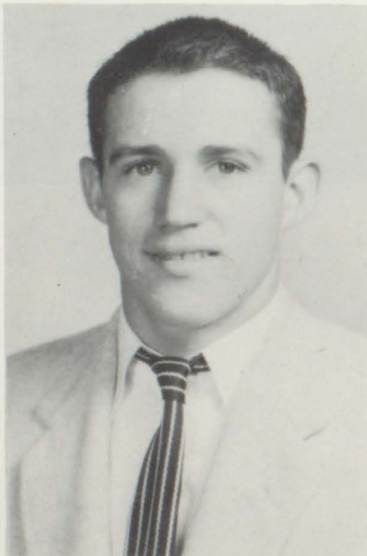
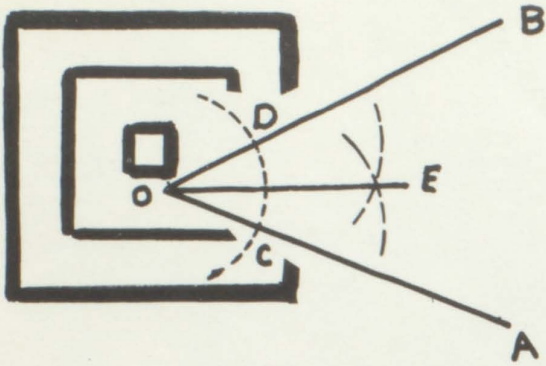

GERALDINE STEPHANIE EARWOOD

"Dennis the Menace on a basketball court."

Red Cross 1-3; Basketball: B-Team 1, Varsity 2-5, Region 2A All-Star 3; Band 2; Sports Day 2-5; Pep Squad 3; Tumbling Club 3; Tennis Tournament 4; Student Handbook 4; School Bank 4-5; Football Program Ads 5.

JERRY DON EDWARDS

"Looks may not make a man . . . but they sure help."

Rifle Team 3-4; D. C. T. Club 4-5.

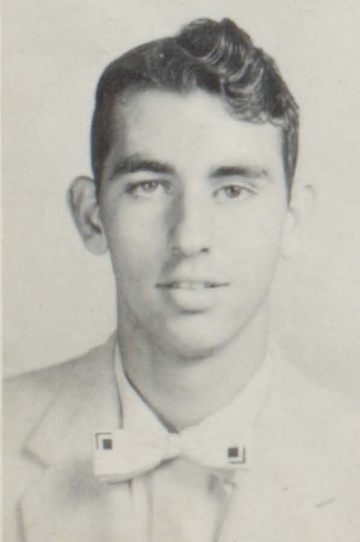

WAYMON ETRIS

"Work can get a man down."

D. C. T. Club 5.

ELIZABETH LEA FARLOWE

"I'll tell you what let's do. Next time we see a car with a couple in it, I'll get in and throw the girl out."

Y-Teens 1-4; Red Cross 2; Tumbling Club 2; Sports Day 3; Pep Squad 3; Chorus 3, 5; Library Staff, Vice-President 4; F. H. A. 4-5; Drama Club 5; Majorette 5; Majorette, All-Star Football Game 5; Aries Circulation Staff 5; Outstanding Senior 5; Senior Play 5.



CHARLIE FISHBURNE

"Notice to all teachers: Gone fishing; do not disturb."

Eighth Grade Track Meet; Track 1; Football: B-Team 1, Varsity 2-5, Honorable Mention All-Region 3, Honorable Mention All-Greater Atlanta 3, Captain 5; Baseball 3-5; Civitan Club 3-5; Chorus 5; Secretary-Treasurer Home Room 5.

BARBARA FAYE FLOWERS

"Oh, that wasn't my date; he was my girl friend's."

Chorus 2-5; Pep Squad 3; F. H. A. 3; Home Room President 5; Bank Teller 5; D. C. T. Club: President 5.

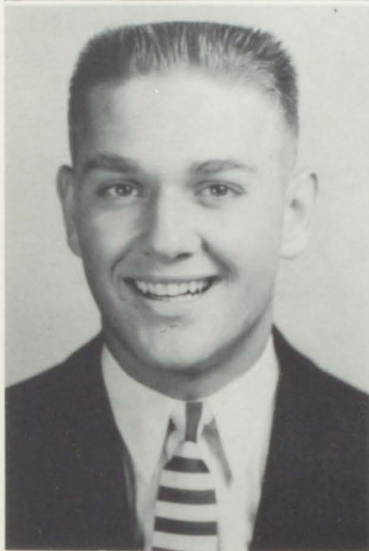

JOSEPH WAYNE FLYNN

"I'm great but no one knows it."

Football: 8th Grade, B-Team 2, Varsity 3-5, Honorable Mention All-Greater Atlanta 4; All-Region 4; Class Secretary-Treasurer 2; Track 2; Student Council 3; B-Team Basketball 3; Band 4; R. O. T. C. Officer 4; Region Track Meet 4; Jr. Civitan 4-5; Bank Director 4-5; Baseball 5.

BETTY VIRGINIA FOSTER

"I like being a high school business girl."

Y-Teens 3; Booster Club 3; National Jr. Honor Society 3; Girls Volley Ball Team 3; Transferred from Pasadena High 4; D. C. T. Club 5.



JIMMY MASON

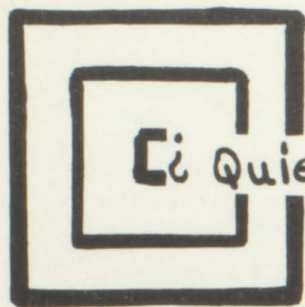

¿Quiere Ud. pluma o lápiz?

RICHARD ALSEY GARRETT

"Just give me my contact lenses and get out of the way."

Football: B-Team 2, Varsity 3-5; Band 2-5; Class Secretary 3; R. O. T. C. Officer 4; Outstanding Senior 5; Senior Play 5.

DON EDWARD GERMANO

"Speaker of the House . . . Second Best Platoon Leader—Awarded Purple Star . . . Most Decorated Soldier of World War . . ."

Red Cross 1; Honor Roll 1-5; Student Council 1-5: Vice-President 4, President 5; Band 1-5: Board of Directors 4, President 5; Chorus 2; Orchestra 2-5; Key Club 3: President 4; Bank Director 4; Boys' State 4; Most Outstanding of Class, Activity Banquet 4; Dance State 4-5; R. O. T. C. Officer 4-5; Most Progressive in Military I and II; Second Best Company Commander, County Competition 4; Ram's Horn Staff: Make-up Editor 4, Associate Editor 5; National Honor Society 4-5; Aries: Art Editor 5; Most Outstanding Boy from C. P. 5; Most Outstanding Student in Fulton County, Class of '56; C. P. Board 5; Outstanding Senior 5.

BEVERLY ANN GRIFFIN

"I wish I could sell this—car wash for Miss Jones."

Chorus 2; Honor Roll 2-4; Bank Teller 3; Sports Day 3; F. H. A. 3-4; Student Council 3-5; Bank: Director 4, Vice-President 5; Library Staff 4-5, President 5; Ram's Horn Business Manager 4-5; Aries: Typist 5, Circulation Staff 5; Ad Club 5; Drama Club 5; Outstanding Senior 5; Senior Play 5.

TONI VERMELLE GRIFFIN

"Miss Universe . . . Winner of the Proctor & Gamble Award for Best All-Round Chemist of 1956."

Class Vice-President 1; Home Room Secretary 1; Bible Club 1-2: Secretary 1, Vice-President 2; Y-Teens 1-3: Secretary 2; F. H. A. 1-4: Treasurer 3; Honor Roll 1-4; Chorus 2-5: President 5, Small Ensemble 4-5; Pep Squad 3; Red Cross Vice-President 3; Sports Day 3; Student Council 3-5: Corresponding Secretary 3; Library Staff, Secretary 4; C. P. Board 4; Most Outstanding Junior Girl, Activities Banquet 4; Girls' State 4; Ram's Horn, Copy Editor 4-5; Bank: Director 4-5, Asst. Cashier 4, President 5; R. O. T. C. Sponsor 4-5; National Honor Society 4-5: President 5; Home Room Vice-President 5; Homecoming Queen's Court 5; Aries Editor-in-Chief 5; Outstanding Senior 5.





WILLIAM BURNETT GRUBBS

"Mischief and Bill go hand in hand."

Band 3; Chorus 3; Library Staff 3-4; D. C. T. Club 5.

HARRIETT MARTIN GUNN

"Well, what do you do when your little brother hides under the dining room table."

Student Council 1-5; Tumbling Club 1-2; Orchestra 1-5; Honor Roll 1-3; Red Cross 2; Y-Teens 2-3; Band 2-5; F. H. A. 3; Ritter Music Award 3; All-State Orchestra 3-5; Chorus 4-5; Our World Today TV Panel 4; R. O. T. C. Sponsor 4-5; Bank Director 4-5; Small Ensemble 5; Most Outstanding Senior Girl 5; F. T. A. 5; Ram's Horn 5; Class Editor Aries 5; WABE Representative 5; Vice-President—National Honor Society 5; Outstanding Senior 5.



MARY ELIZABETH HARBOUR

"Sand, salt water, and sun-tan lotion."

Y-Teens 1; Bank Teller 1-4; Sports Day 2-4; Pep Squad 3; Basketball Scorekeeper 3; Tennis 4; F. H. A. 4; Student Handbook 4; Basketball 4-5.

FRANKIE SUSAN HARDEGREE

"What I mean is . . ."

Band 1-5; Bible Club 3; Pep Squad 3; F. H. A. 4; Curtis Campaign Winner 4; Sports Day 4; Y-Teens 4-5; Chorus 4-5; Red Cross 5; Ad Club 5; Aries Circulation Staff 5; Senior Play 5.



BOBBY MILLER

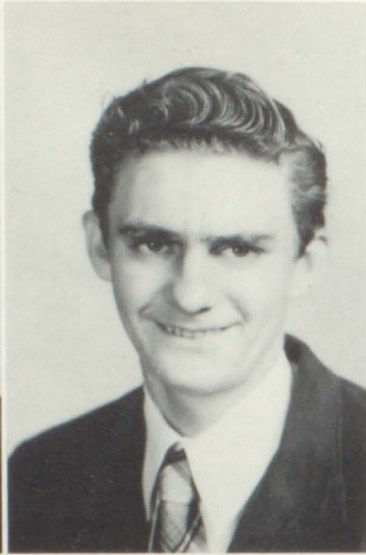

BEVERLY ALINE HARPER

"Let's see. Who do I like today?"

Red Cross 1; Student Council 1; Y-Teens 1-2; Bank Teller 2; Sports Day 2; Tumbling Club 2; F. H. A. 2-4; Pep Squad 3; Majorette Captain 4; Drum Majorette 4; C. P. Board 4; Chorus 4-5; Small Ensemble 4-5; Library Staff 4-5; Aries Circulation Staff 5.

GERALD MAURELLE HARRIS

"Does it really make a difference?"

Chorus 3-4; D. C. T. Club 4.



MIRIAM JEANETTE HARRIS

"She adds a glamorous touch to mischief."

Y-Teens 1-2; Ram's Horn 2; F. H. A. 2; Bible Club 2-3; Sports Day 3; Varsity Basketball 3-4; D. C. T. Club 5.

JO ANN HUDDLESTON

"I needed a story for Huddlewise, so I left my little bitty non-swimming buddy out in the 12 foot water."

Tumbling Club 2; F. H. A. 2-4; Y-Teens 2-4; Pep Squad 3; Band 3-5; Red Cross 3, 5; Aries Representative 4; Ram's Horn: Typist 4, Exchange Editor 5; Ad Club 5; Library Staff 5; Aries Circulation Staff 5; Aries Typist 5.



BEVERLY GRIFFIN

HENRY FARRELL JACKSON

"If you come to a car you can't pass—hit it."

Band 2-5; Orchestra 3-5; Dance Band 5.

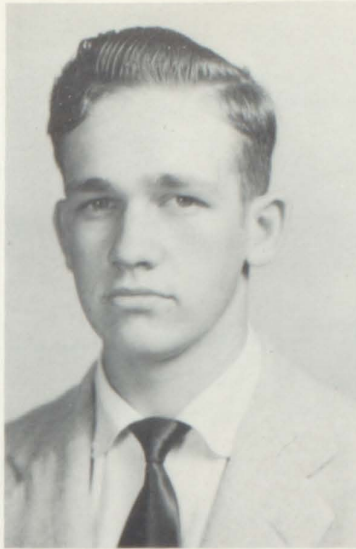

GRACE ELMIRA JACOBS

"But it's past my bedtime."

Chorus 2, 5; R. O. T. C. Sponsor 1, 3; Sports Day 3; Y-Teens 3-5; Pep Squad 4; F. H. A. 4; School Bank 4; Red Cross 5; D. C. T. Club 5.

MARTHA ANN KENDRICK

"I know, I'll faint."

Tumbling Club 1; Red Cross 2, 5; Band 2-5; Orchestra 2-5; F. H. A. 3; Y-Teens 3; Library Staff 4; Aries Circulation Staff 5; Home Room Treasurer 5.



ROBERT LYNN KEY

"Another day, another girl."

Band 3-5; Library Staff 3-5; Pep Squad 4; B-Team Football 4; R. O. T. C.; N. C. O. 4; Orchestra 5; Aries Circulation Staff 5; Drama Club 5; Senior Play 5.

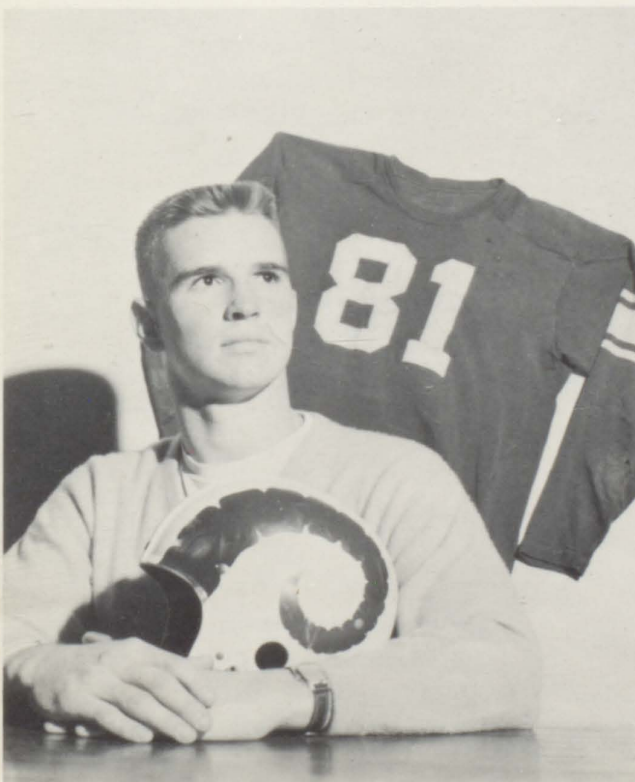

CHARLES GAY

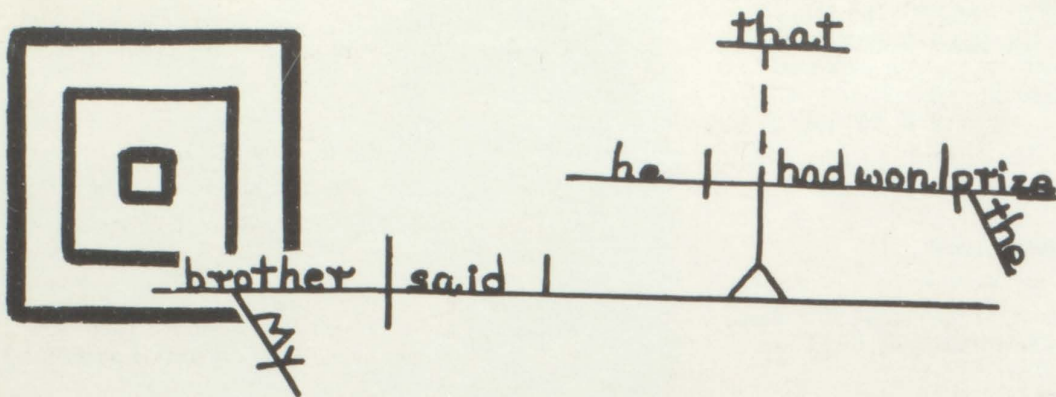

ROBERT LARRY LANCASTER

"Old Spice Husband of Tomorrow"

Football 2-5: B-Team 2, Varsity 4-5, All-Region 4-5, All-Greater Atlanta 4-5, All-State 4-5, Jr. Chamber of Commerce Sportsmanship Award 5; Chorus 3-5: Vice-President 5, Small Ensemble 5; Track 3-5: Sub-Region Track Meet 4; Most Outstanding Lineman 5; Outstanding Senior 5.

JAMES ALBERT LANDERS

"Girls aren't so much."

Band 1-3; D. C. T. Club: Vice-President 4-5.



BARBARA ANN LEE

"If we tumble, I don't want to be a base."

Tumbling Club 2; D. C. T. Club 5; Library Staff 5.

MARY ELIZABETH LEWIS

"A cooker for Crocker."

Red Cross 1; Honor Roll 1; Sports Day 2-4; F. H. A. 3; Y-Teens 4; Student Handbook 4; Basketball: B-Team 4, Varsity 5; Bank Teller 5; Aries Circulation Staff 5; Honor Society 5; Homemaker of Tomorrow Award 5.



JOHN FRANK LIVINGSTON

"Bet I give all the girls a thrill."

Football: B-Team 1-2, Varsity 2-4; Chorus 2; R. O. T. C. Officer 2-4; Rifle Team 4; Transferred from Russell; Chorus 5.

RUTH ANN MCDANIEL

"How long will it take this water to boil at this altitude?"

Y-Teens 1-4; F. H. A. 1-4; Student Government 1-3; Red Cross 1-4; Latin Club 1-4; Latin Tournament 1; Citizenship Honor Roll 1-4; Scholastic Honor Roll 1-4; Tennessee F. H. A. Degree 3; Jr. Speech Council 3; National Thespian Society 3; Debate Team 3; Transferred from Messick High School, Memphis, Tenn.; Aries Circulation Staff 5; R. O. T. C. Sponsor 5.

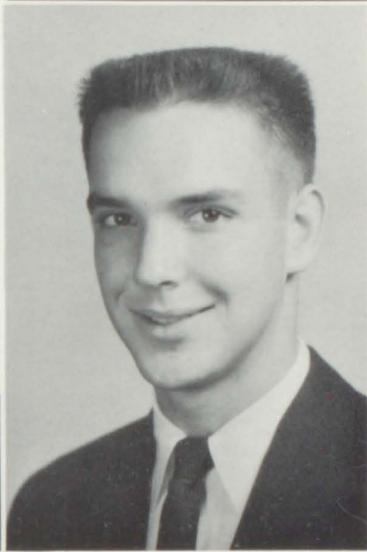

KENNETH GUY MCLENDON

"Frankly, I put salt on my scrambled eggs."

Student Council 1-2; Library Staff 2; Class Vice-President 3; Class Business Manager 4; Varsity Basketball 4; Senior Play 5.

JAMES LEE MASON

"I'm the one for me."

Class President 3; Color Guard 3-4; Key Club 3-4; President 5; B-Team Basketball 4; Track 4; Student Council 4-5; Varsity Football 4-5; Bank: Director 4, Asst. Cashier 5; Honor Society: Treasurer 5; WABE Representative 5; Ram's Horn Sports Editor 5; Outstanding Senior 5.



VERMELLE GRIFFIN

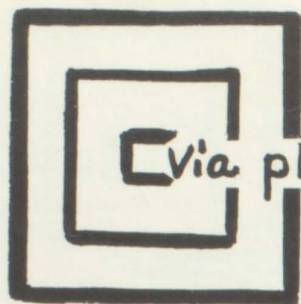

Via plana et lata est.

ROBERT JACKSON MILLER

"Calm, cool, collected, and oh, what a doll."

Sports Day 1; Band 2-5; Basketball: B-Team 2, Varsity 3-5; R. O. T. C.: N. C. O. 3, Officer 4, Asst. Instructor 5; Baseball 3-5; Junior Civitan 3; Secretary 4, President 5; Football: B-Team 3, Varsity 4-5; Boys' Ensemble 5; Chorus 5; Home Room President 5; Outstanding Senior 5; Senior Play 5.

LUCY ANNE MILLIANS

"But you know I'm right."

Red Cross 1; Tumbling Club 1; Honor Roll 1; F. H. A. 4; Y-Teens 4; D. C. T. Club 5; Bank Bookkeeper 5.

BEVERLY ANNE MOODY

"You'll have to take me as I am or leave me be."

Y-Teens 1; Library Staff 1; Junior Achievement 3; Pep Squad 3; Play Day 3; D. C. T. Club 4; Senior Stunt 5.

BARBARA ANN MORRIS

"How ridiculous! You know I don't talk too much."

Basketball 2; Softball 2; Play Day 2; Red Cross 2; Junior Homemaker of America 2; Queen of Hearts Representative 2; Transferred from Charleston, S. C.; Chorus 3; Junior, Tri-Hi-Y 3; F. H. A. 3; Majorette 3; Transferred from Newnan, Ga.; Y-Teens 5; Majorette 5; F. H. A. 5; Senior Play 5.



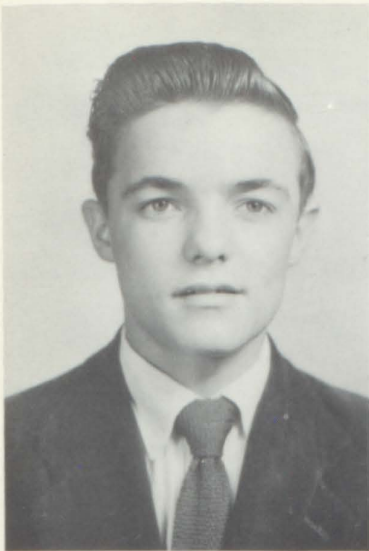

JAMES RONALD MORRIS

"I should have gone to night school."

ELVA MAXINE MORROW

"It's just li' ole me."

Tumbling Club 1-2; Sports Day 1-4; Band 1-5; Pep Squad 3; Orchestra 3-5; F. H. A. 3-5; Aries Representative 4; Y-Teens 4-5; Dance Band 4-5; Bank Teller 5; Aries Circulation Staff 5; Library Staff 5; Honor Society 5.



PATRICIA ANN NESBITT

"When they made you a boy friend, they didn't stop there; they make me one, too."

Red Cross 1; Tumbling Club 1-2; Honor Roll 1-3; Chorus 1-3; Home Room Officer 2; Ram's Horn Representative 2; F. H. A. 2-4; Y-Teens 2-4; Pep Squad 2-4; Bank Teller 3; Aries Circulation Staff 5.

JOYCE NADINE NEWTON

"It's all his fault."

Red Cross 1; Student Council 1; Chorus 2-5; Pep Squad 3; B-Team Basketball 3; Tumbling Club 3; F. H. A. 4; Student Handbook 4; D. C. T. Club 5.



ELEANOR JACKSON



RICHARD DELONORE NIX

"Come on Richard, give us a giggle."

8th Grade Basketball 1; Boys' Chorus 2, 5; B-Team Basketball 3.

MARY GRACE PALMOUR

"With her intelligence, and dependability plus a touch of VOGUE and HARPER'S BAZAAR she has added the finishing touch."

Scholastic Art Competition 1; Curtis Campaign Winner 1; Library Staff 1; Red Cross 1-4; Y-Teens 1-5; Sports Day 3; Bank Teller 3-4; Student Handbook 4; Girls' State 4; Student Council 4-5; Bank Director 4-5; F. T. A. 5; National Honor Society 5; Student of the Month 5; Ram's Horn 5; Aries Circulation Staff 5.



RAYMOND ETHERIDGE PARROTT

"If I can't take it with me, I just won't go."

Vice-President Home Room 1; 8th Grade Track Meet 1; Ram's Horn Representative 1; Basketball Manager 2; Aries Representative 2; Bank Teller 3; R. O. T. C. Officer 3-4; Jr. Civitan 3-5; Baseball 3-5; Football: B-Team 3, Varsity 4-5; Chorus 5; Red Cross 5.

JEAN WOODFIN PATE

"It's not the caffeine; it's the cream and sugar that keeps you up."

Chorus 2-5; Pep Squad 3; Y-Teens 3; B-Team Basketball 3; F. H. A. 3; Bank Teller 3; Tumbling Club 3; Aries Representative 4; Small Ensemble 4-5; D. C. T. Club: Secretary-Treasurer 5; Secretary-Treasurer Home Room 5.



LINDA DERRICK

DONALD LEE PAYNE

"I just sleep in class to get attention."

ELEANOR LORRINE PEARSON

"I didn't know him, but I waved."

Glee Club 1; Basketball: B-Team 1, Varsity 2, 4; Tumbling Club 1-3; Y-Teens 2; Home Room Treasurer 2; Red Cross 2; Bank Teller 2; Letter Club 2; Pep Squad 3; Girls' Rifle Team 3.



WILLIAM RONALD PEAVY

"That picture of innocence is all a lie."

Eighth Grade Track Team; Baseball 1-4; Basketball: B-Team 1, Varsity 3-5; Football: B-Team 1, Varsity 3-5; Aries Representative 3; N. C. O. Military 3; R. O. T. C. Officer 4; Greater Atlanta All-Star Baseball 4; Runner-up High Scorer in Basketball Region 4A-4; Jr. Civitan 4-5; Most Valuable Football Player 5; Honorable Mention All-Greater Atlanta Football Team 5; Chorus 5.

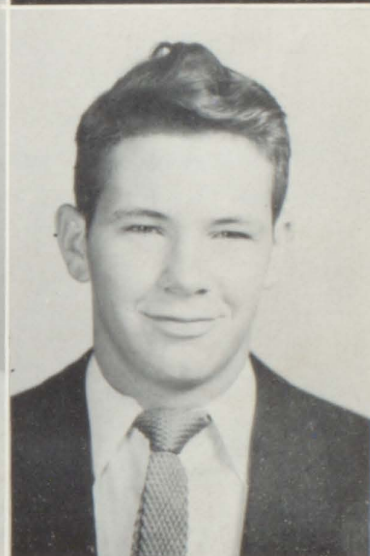

RONALD CLARENZE PERSALL

"But I don't want to move."

Sports Day 1; Football: 8th Grade 1, B-Team 2-3, Varsity 4-5; Band 2-3; Track 3-4; R. O. T. C.; N. C. O. 3-4; Chorus 5.



RICHARD GARRETT

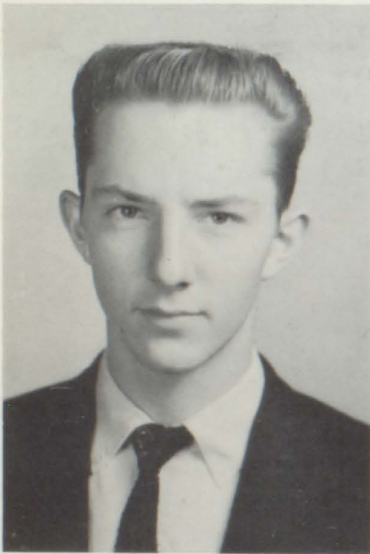
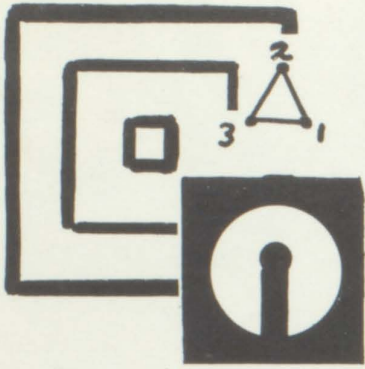

WILLIAM BALLARD POWELL

"Hey, Liz. Tell you what. We'll both get in and make it a double date."

Sports Day 1; 8th Grade Football; B-Team Basketball 3; Red Cross 3-4; Band 3-5, Vice-President 5; R. O. T. C., N. C. O. 4; Aries Circulation Staff 5.

ELWARD EARL RIGBY

"You know, I think you're right."

Student Council 1-4; Bank Teller 1, 3; Class President 2, 4; R. O. T. C.: N. C. O. 2, 4, Officer 5; Red Cross 3; Chorus 3-5; Band 3-5; Football: B-Team 3-4, Varsity 5; Key Club 3-5; Track 4; Small Ensemble 5; Outstanding Senior 5; Senior Play 5.



FRANCES LORETTA ROBERTSON

"Let's go out to Fort Mac and ride around and around and around."

Student Council 2; National Jr. Honor Society 2; Activities Director 2-3; Chorus 3; Transferred Narimasu High School; Honor Roll 1-4; Y-Teens 4; Bank Teller 4; All-Star Game Majorette 4; Aries Activity Editor 5; Ram's Horn 5; Chorus 5; Majorette 5.

JUDITH MARIE RODENMAYER

"Make mine Army style."

International Play Day 1; Girls Athletic Association 1; Intramural Basketball 2; Intramural Volleyball 2; Chorus 2; Red Cross 2; Pep Squad 2; Transferred from Tokyo, Japan; Honor Roll 3-4; Sports Day 4; Y-Teens 4; Aries Circulation Staff 5; Bank Teller 5.



PATRICIA MAE SAMPLER

"I took Senior English so that I could check the roll again."

Transferred from Carrollton High School; Library Staff 3; Play Day 3; F. T. A. 4; D. C. T. Club 5.

MARGARET GAIL SCOTT

"Let's all go over to Gail's and have a party."

Y-Teens 1-5; F. H. A. 1-5; Secretary 5; Chorus 2-5; Small Ensemble 5; Pep Squad 3; Bank Teller 3-5; Aries Representative 4; Basketball Manager 5; Aries Circulation Staff 5.



PATRICIA ANN SLOAN

"It'll be difficult, so I won't do it."

Band 1-5; Y-Teens 2; Sports Day 3; Varsity Basketball 4-5; F. H. A. 5.

JUNE SYLVIA SORRELS

"Do you suppose this lipstick will match my sweater?"

Y-Teens 2; Chorus 2-5; Pep Squad 3; Class Sweetheart 4; R. O. T. C. Sponsor 4; Majorette 4-5; Co-Captain 5, All-Star Game 5.



LIZ FARLOWE

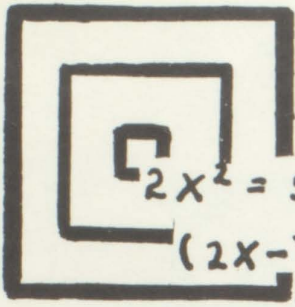

$$2x^2 = 5ax + 7a^2 \quad 2x^2 - 7a^2 = 0$$

$$(2x - 7a)(x + a) = 0 \quad 2x = 7a \quad x = \frac{7a}{2}$$

BARBARA JOYCE SPICER

"Do you suppose this A will bring my grades down?"

Honor Roll 4; C. P. Board 5; D. C. T. Club 5.

ROBERT MORRIS STEELE, JR.

"Why play the juke box? I'll sing."

JIMMY ROSS STEPHENS

"I am calling you regarding the absence of . . ."

National Rifle Association 2; R. O. T. C.: N. C. O. 2, Officer 3-4, Most Efficient Military I 2; Rifle Team 2-4: Captain 3-4, High Man 3-5, Rifle Team Medal 5.

LAMAR CLYDE STOVALL

"I don't mess with girls."

D. C. T. Club 5.

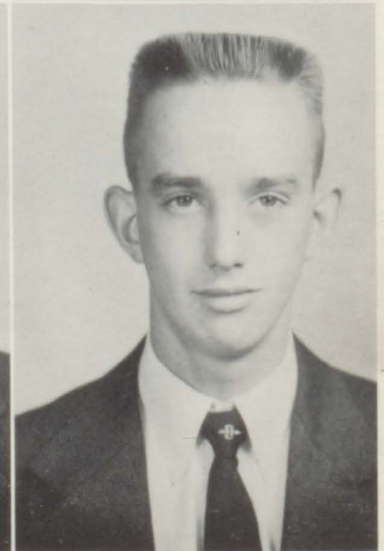



GEORGE EDWARD STUBBS
"Getting older, getting better looking."
 Chorus 1-5; D. C. T. Club 5.



ANITA JUNE TARPLEY
"If it's formal, I'll go."
 Pep Squad 2; Tumbling Club 2; Play Day 2; Chorus 2-4; Red
 Cross 4-5; D. C. T. Club 5.

ELEANOR RUTH TIMMONS
"Love me—love my cello."
 Orchestra 1-5; Solo, Ensemble Festival 1-5; Tumbling Club 1;
 Band 2-5; All-Southern Orchestra 2; Ritter Music Award 3;
 F. H. A. 3; All-State Orchestra 4-5; All-City Orchestra 4;
 Aries Circulation Staff 5; National High School Orchestra St.
 Louis, Missouri 5.

BEVERLY DOLORES TORBUSH
"Cute clothes plus a cute smile make a cute girl."
 Student Council 1; Y-Teens 1; Chorus 1-4; Majorette 2;
 Pep Squad 3.



DON GERMANO



JERRY EARL TROLLINGER

"I run with the big wheels down in the office."

Baseball 3; Basketball: B-Team 3, Varsity 5; Boys' Chorus 5.

JOHNNIE RUTH WALLIS

"I'm one of the Wallis girls."

Y-Teens 1, 4; Class Vice-President 2; Pep Squad 3; Class Secretary-Treasurer 4; Small Ensemble 5; Chorus 5; Secretary 5; Student Council 5; Bank Teller 5; Senior Play 5.



DOUGLAS MACKAY WEEMS

"He does too smile and talk, 'cause I've seen him and heard him."

Sports Day 1; Student Council 1, 5; R. O. T. C., N. C. O. 5; Ram's Horn Advertising Manager 5; Aries Circulation Manager 5; Key Club 5; Outstanding Senior 5.

JUDITH CLAIRE WHITE

"President of the 'Diamonds Are a Girl's Best Friend Club.'"

Sports Day 2; Red Cross 2; Pep Squad 3; Majorette 4-5: Captain 5; F. H. A. 5.



JOANNE BEATON

JULIA DIANE WILKES

"The police brought me home from Girls' State."

Y-Teens 1-2; F. H. A. 1-2; Chorus 2; Pep Squad 3; Red Cross 3; Sports Day 3; Bible Club 3; F. T. A. 3-5; Secretary-Treasurer 4, President 5; Girls' State 4; Ram's Horn: Exchange Editor 4, News Editor 5; National Honor Society 4-5; Library Staff 5; Ad Club 5; Drama Club 5; Aries: Typist 5, Circulation Staff 5.

JERRY RAY WILSON

"I didn't do it."

Chorus 4-5.

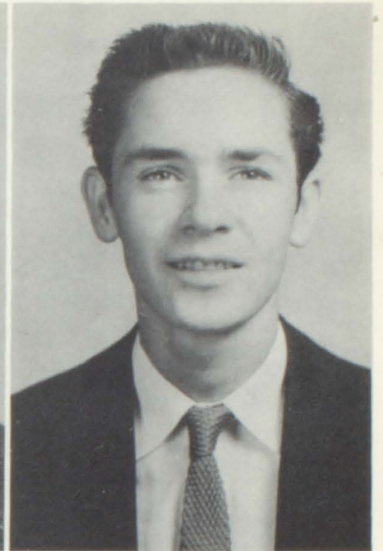

LONNELLE ELIZABETH WINDOM

"Just give me Marlon Brando."

Honor Roll 1-2; Orchestra 1-4; Y-Teens 2; D. C. T. Club 5.



CAROL FAYE WISEMAN

"I'm not going to let a li'l ole paper like the ATLANTA JOURNAL scoop us."

Tumbling Club 2; Aries Representative 2; Y-Teens 2-3; F. H. A. 2-4; Band 2-5; Pep Squad 3; Red Cross 3; Bible Club 3; Ram's Horn Representative 4; Ad Club 4-5; Ram's Horn: Typist 4, Editor 5; Orchestra 4-5; Library Staff 5; Aries Business Manager 5.



PHELICIA DUCKETT

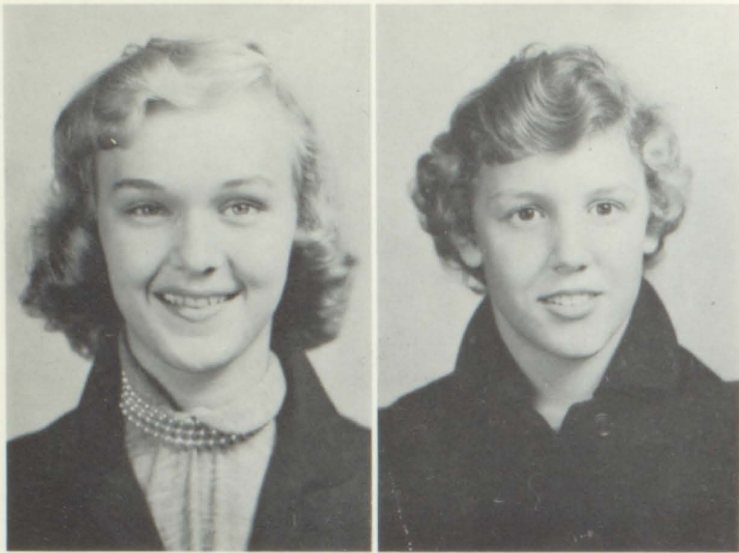

VIRGINIA RUTH WISEMAN

"But yes! I do sound like Mr. McGoo."

4-H Club 1-3; Tri-Hi-Y 3; F. H. A. 3; Dramatic Club 3; Transferred from Memphis, Tenn. 3; F. H. A. 4; Transferred from Forrest Park 4; Chorus 5.

BETTY JO YARBROUGH

"Black orchids and mystery men."

Red Cross 1; Chorus 2-5; Basketball: B-Team 2, Varsity 3-5; Pep Squad 3; R. O. T. C. Sponsor 3-5; Tumbling Club 3; Sports Day 3-4; Tennis Tournaments 4; Home Room Secretary 5; Ads, Football Program 5; Aries Circulation 5; Y-Teens 5; Senior Play 5.

Ram's Horn Reporters: Sheron Main, Billy Hatchett, Loraine McCord, Bobbie Johnston, Mary Ann Thompson, Judy Thomas, Valerie Ruehmann, Joan Almand, and Barbara Bagley.





RIFLE TEAM

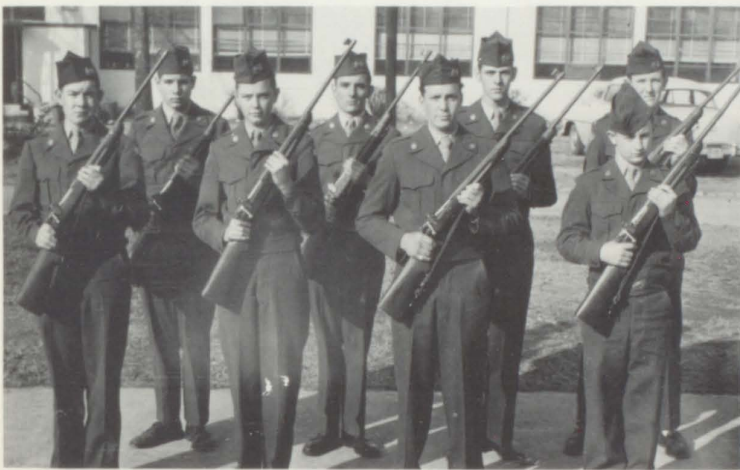

BANK OFFICERS





JUNIOR CLASS OFFICERS

- ROY BETSILL *President*
 PAT HANES *Vice-President*
 MARY ANN THOMPSON *Secretary-Treasurer*
 JERRY ANDREWS *Business Manager*

JUNIORS

- | | | | | | | |
|-------------------|-------------|-----------|-------------|--------------|-------------|------------|
| B. J. Abercrombie | E. Aderhold | P. Aldred | J. Almand | J. Andrews | D. Arnold | R. Betsill |
| F. Binkley | B. Brinkley | S. Brown | J. Burnette | N. Castleman | B. Coffey | B. Cooper |
| J. Crea | M. Croley | J. Crowe | M. Davidson | D. Davis | V. Deleshaw | N. Dunn |

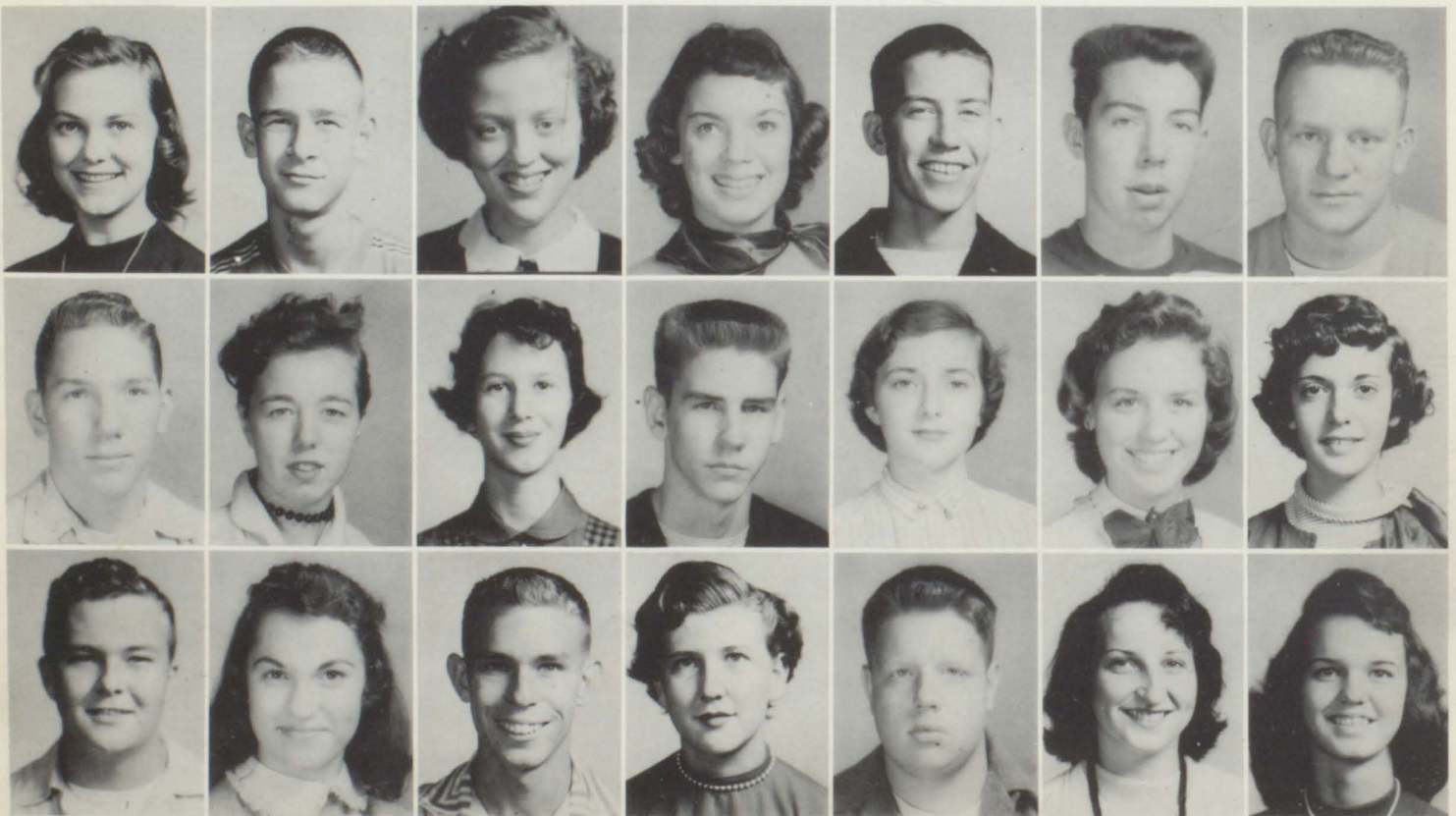

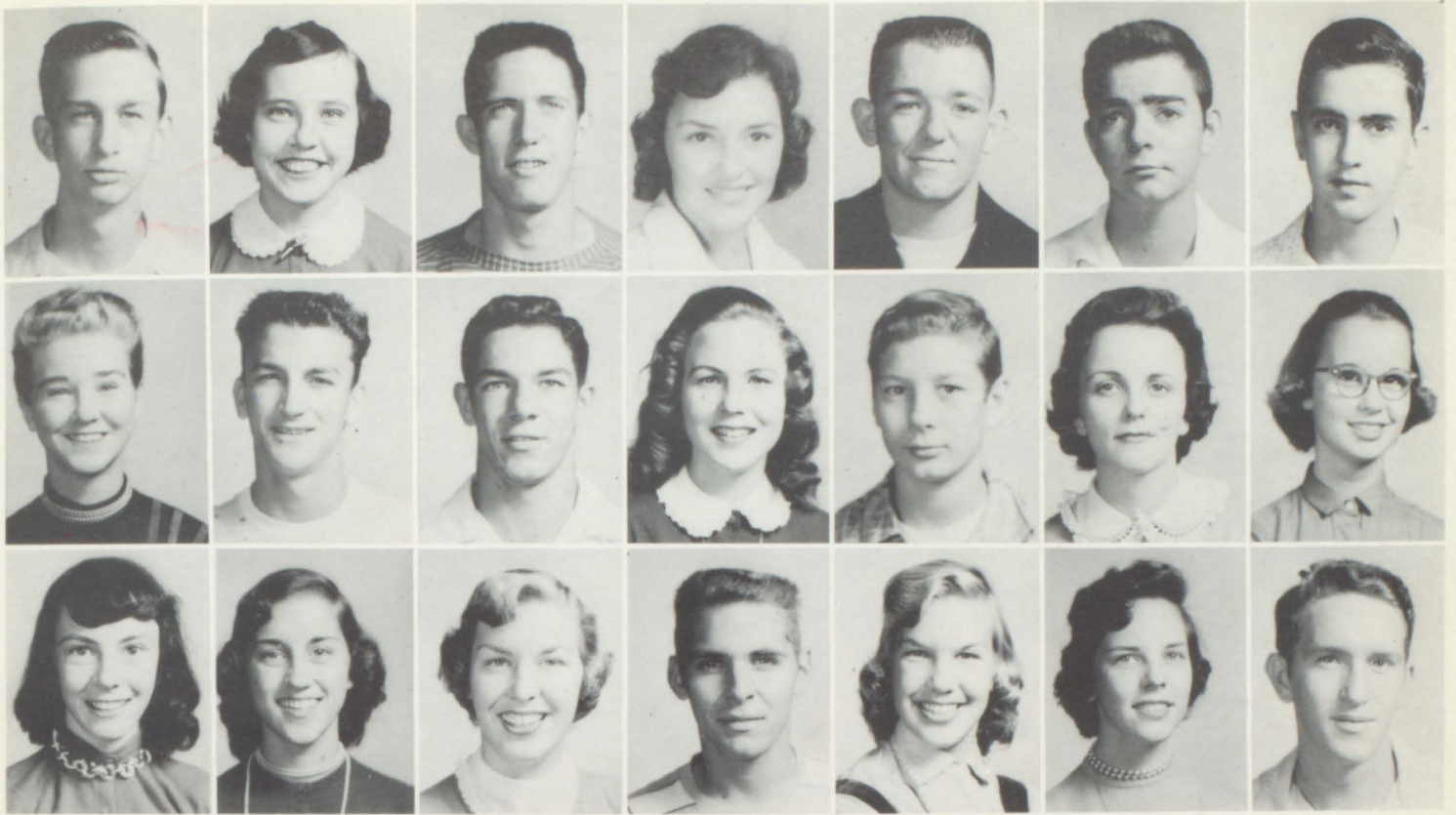

W. Godfrey
J. Hearn
J. Johnston

E. Green
K. Hembree
A. Jones

D. Griswold
S. Hershey
B. Jones

P. Hanes
J. Hogan
J. Jones

K. Hardegree
C. Hubbard
S. Jones

J. Harriman
R. Jenkins
S. Kennedy

B. Hatchett
B. Johnston
A. Kerlin

F. H. A.

Linda Derrick, Gail Scott, Margie Gunn, Lana Rainouard, Joyce Ivey, Martha Davidson, Linda Richardson, Carleen Sligh, and Liz Farlowe.



D. C. T. CLUB

Please adjust your glasses. This picture isn't upside down: Joel Ivey, Jimmy Stubbs, Joe Upchurch, Lawrence Moore, Lamar Stovall, Jimmy Landers, Troy Camp, Jackie Hinson, Joyce Newton, Joyce Spicer, Barbara Flowers, Gracie Jacobs, and Lonelle Windom.



- | | | | | | | |
|--------------|-------------|-------------|--------------|-------------|---------------|-----------|
| G. Lambert | C. Law | J. Leach | J. Lenderman | J. Lewis | R. Livingston | E. Lyle |
| B. McAdams | L. McCord | M. McGahee | H. McLendon | M. McLendon | A. McRae | S. Main |
| M. J. Maloch | M. Marshall | R. Marshall | R. Mitchell | B. Moon | L. Moore | C. Oliver |

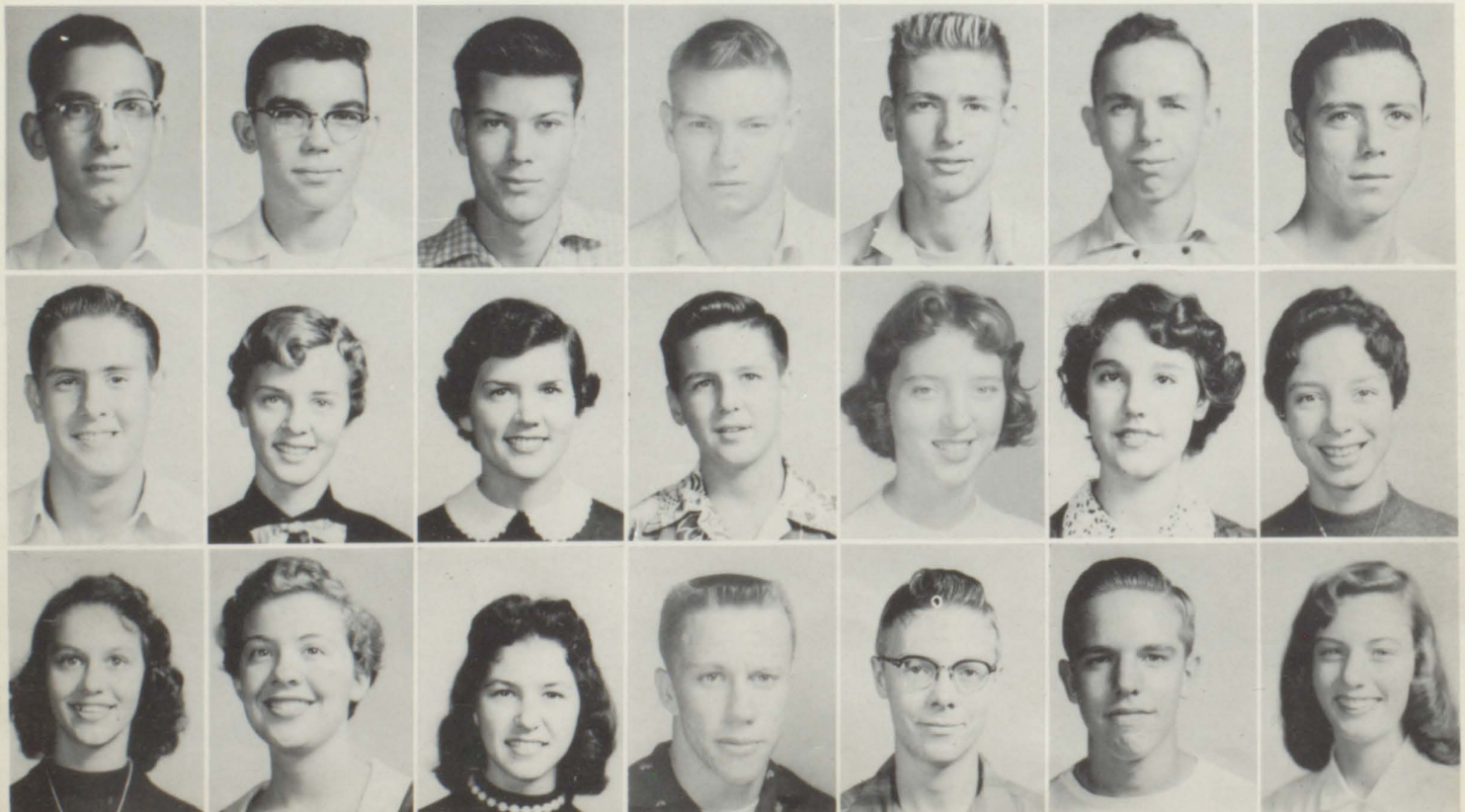

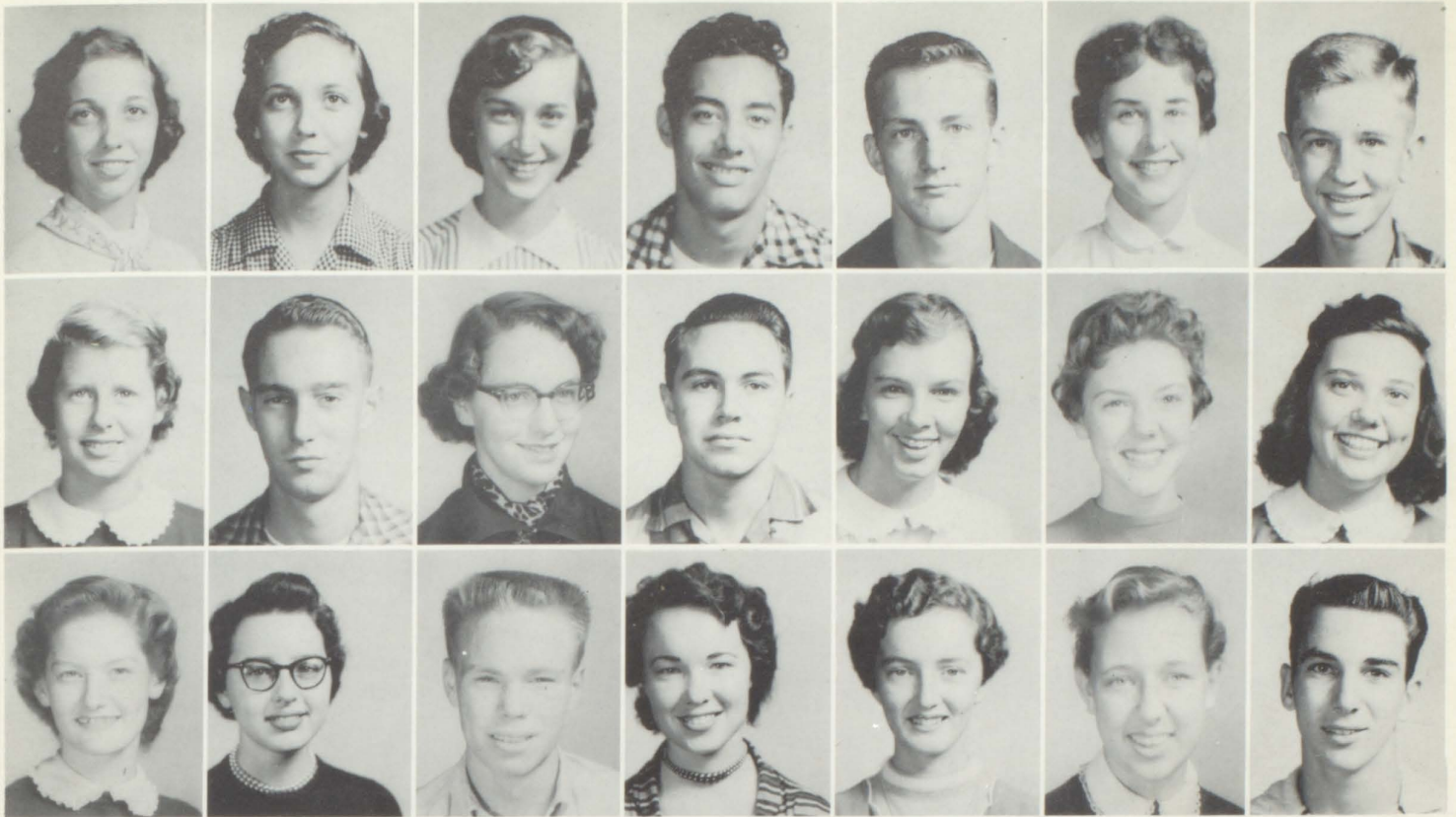

E. Oliver

H. Oliver

M. Peavy

R. Pence

B. Perdue

J. Pickett

B. Piephoff

A. Rigsby

C. Rittenhouse

V. Ruehmann

M. Scruggs

C. Singer

C. Stevens

J. Thomas

M. A. Thompson

R. Tillia

J. Upchurch

D. Walker

D. Webb

J. Wiley

L. Williams

D. C. T. CLUB

Angeline Jones, Anita Tarpley, Lucy Millians, Betty Foster, Pat Sampler, Jeanette Harris, Carolyn Brown, Troy Camp, Jerry Edwards, Jimmy Landers, Bill Grubbs, Freddie Tinsley, Lawrence Moore, Betty Jones, Bobby Ray Harris, Jean Pate, Wayne Brown, Lamar Stovall, Kenneth Arnold, Gerald Harris, Wendell Adams, Jackie Hinson, Joel Ivey, John Harriman, and Waymon Etris.



SOPHOMORE CLASS OFFICERS

JOY ALLEN *President*

BEVERLY NICHOLS AND JANE ROWLETT
Vice-Presidents

CARLEEN SLIGH *Secretary-Treasurer*



SOPHOMORES

C. Adamson
C. Arnold
B. Buffington

G. Allbritton
J. Arnold
B. Cadora

J. Allen
E. Belcher
L. Camp

M. Allen
J. Benton
W. Chambers

A. Allward
L. Bost
F. Chandler

M. Anderson
S. Boyer
M. Chennault

J. Andrews
V. Buckelew
E. Cloer

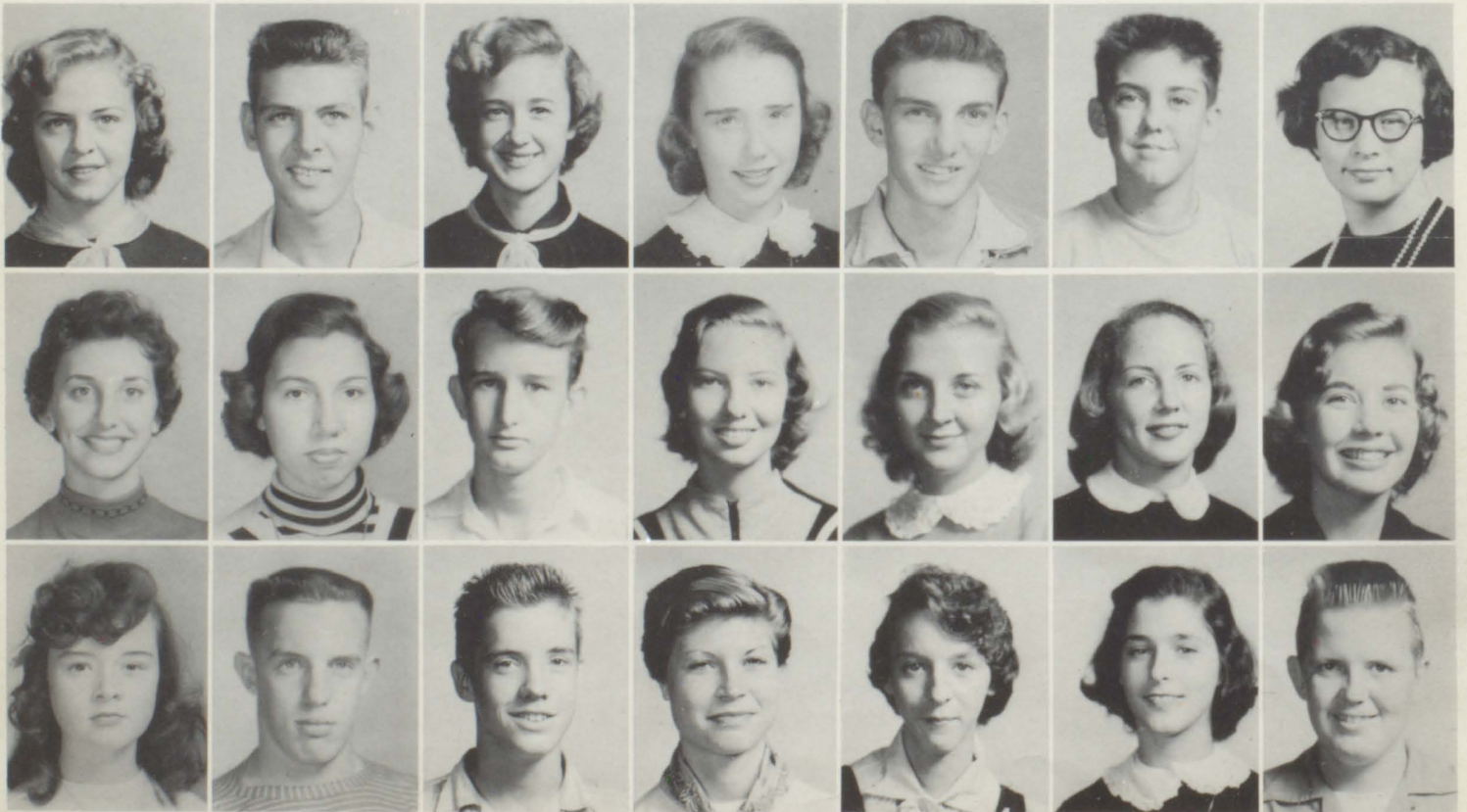

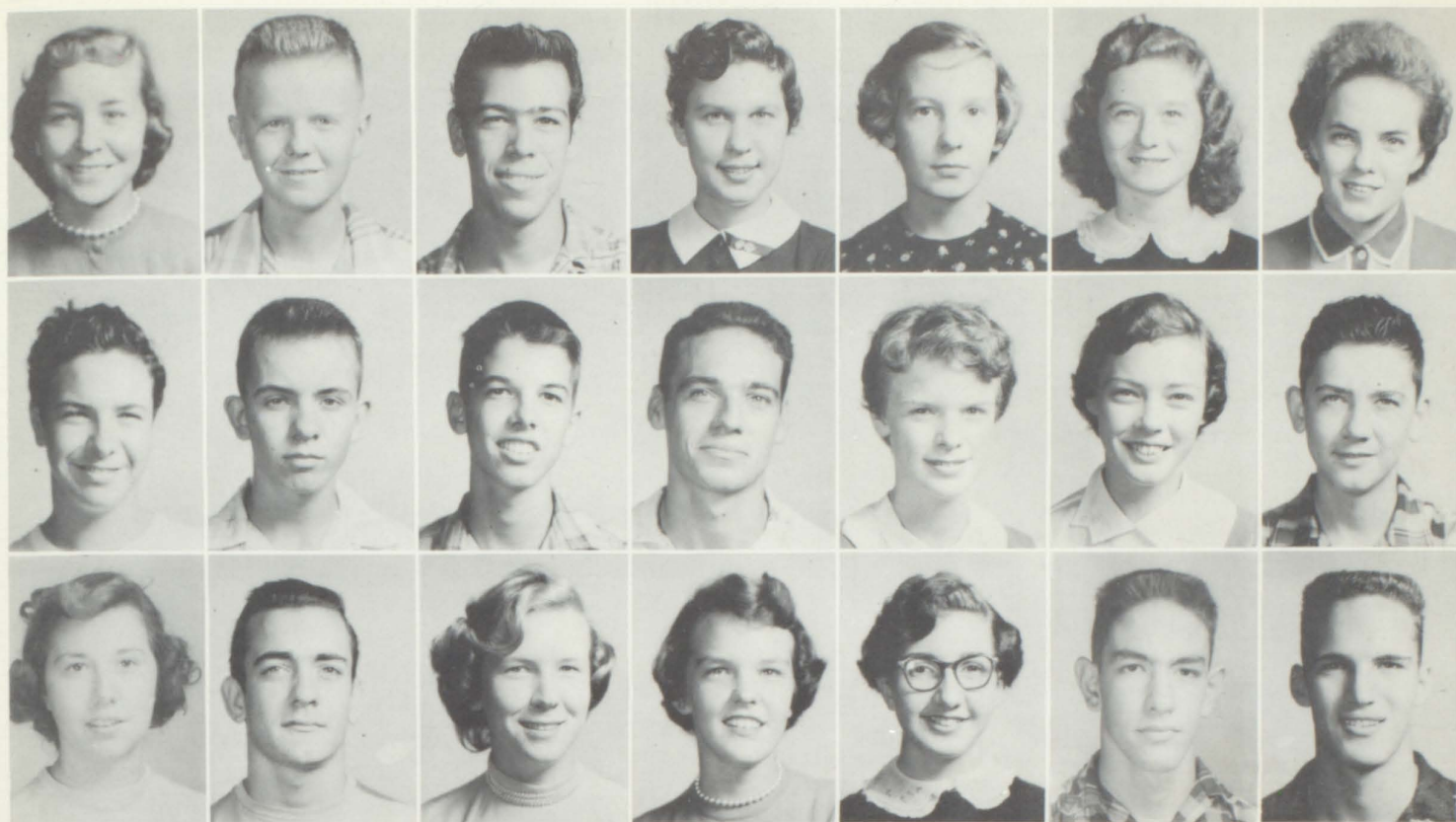

M. A. Cochran
H. Durham
J. Gravitt

J. Crowe
K. Farmer
R. Griffin

K. Darden
T. Fitzpatrick
G. Groover

K. Davis
H. Freeman
M. Gunn

V. Dean
Y. George
B. Hardy

A. Duckett
J. Glazier
R. Harike

N. Dudley
K. Gleason
D. Harris

Y-TEENS

Eleanor Jackson, Joanne Beaton, Beverly Nichols, Donna Flake, Mary Grace Palmour, Linda Waller, Marnie Marshall, Claudia Hutcheson, Polly Long, Zoe Dixon, Mary Jon Giles, Lydia Cantrell, Sylvia Lancaster, Peggy Baskin, Sandra Burke, Diane Moon, Gail Scott, Elaine King, Anne McRae and Seron Main.



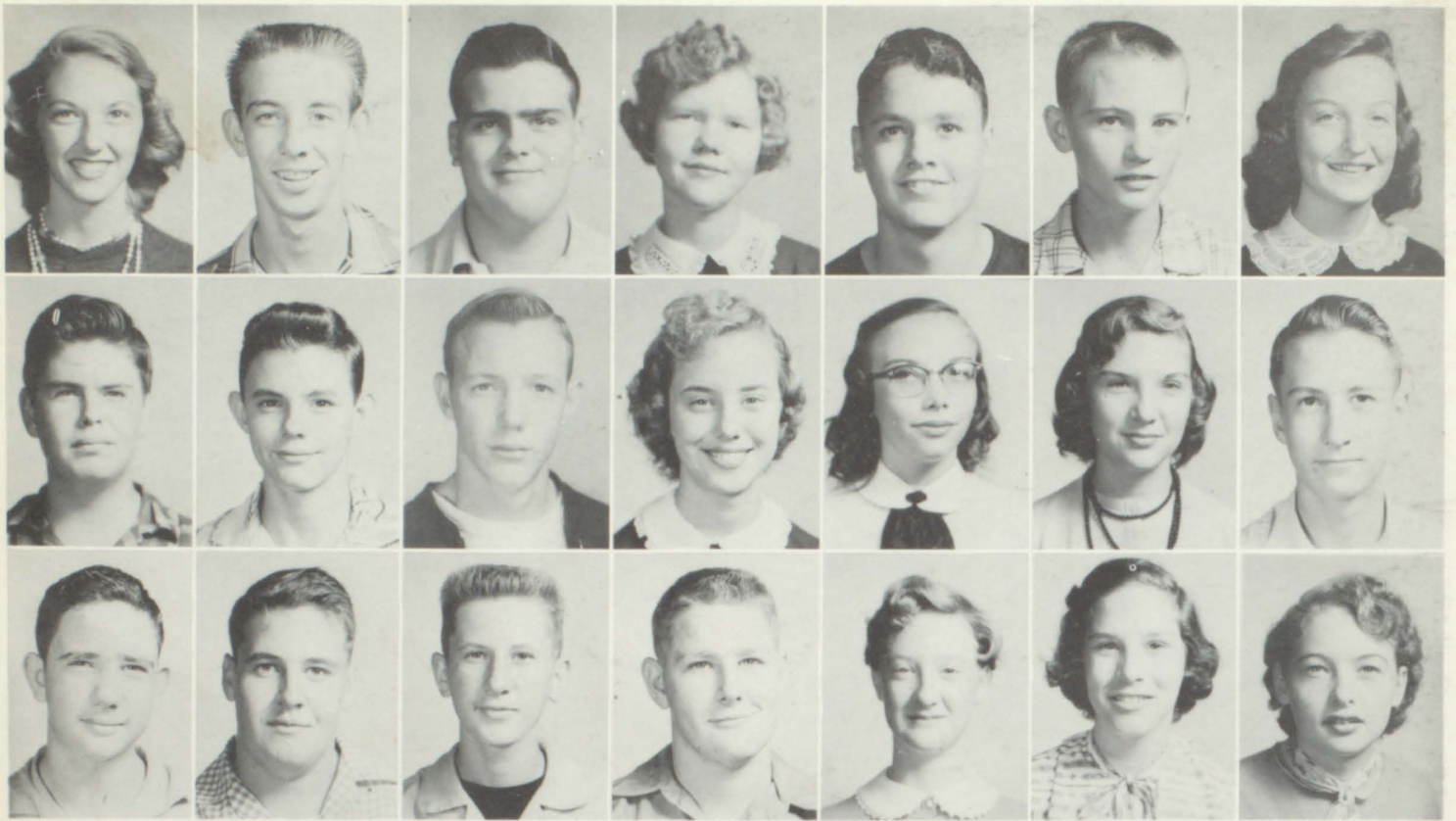

B. Haynes	N. Heard	J. Hinson	L. Holland	V. Holland	J. Holt	D. Hughes
B. Hunter	C. Ivester	G. Ivester	F. Ivey	M. Jackson	J. Joiner	B. Kennedy
J. Kite	W. Knight	C. Lambert	C. Lassiter	E. King	M. A. Longino	V. McDonald

J. McNeely	R. Mahaffey	J. Maley	J. Martin	B. Mason	D. Mason	L. Matlock
E. Middlebrooks	T. Miller	J. Morrow	K. Murphy	E. Newton	B. Nichols	M. K. Nolan
P. Norris	W. Oliver	C. Palmer	R. Pierce	O. Porter	J. Posey	F. Pound

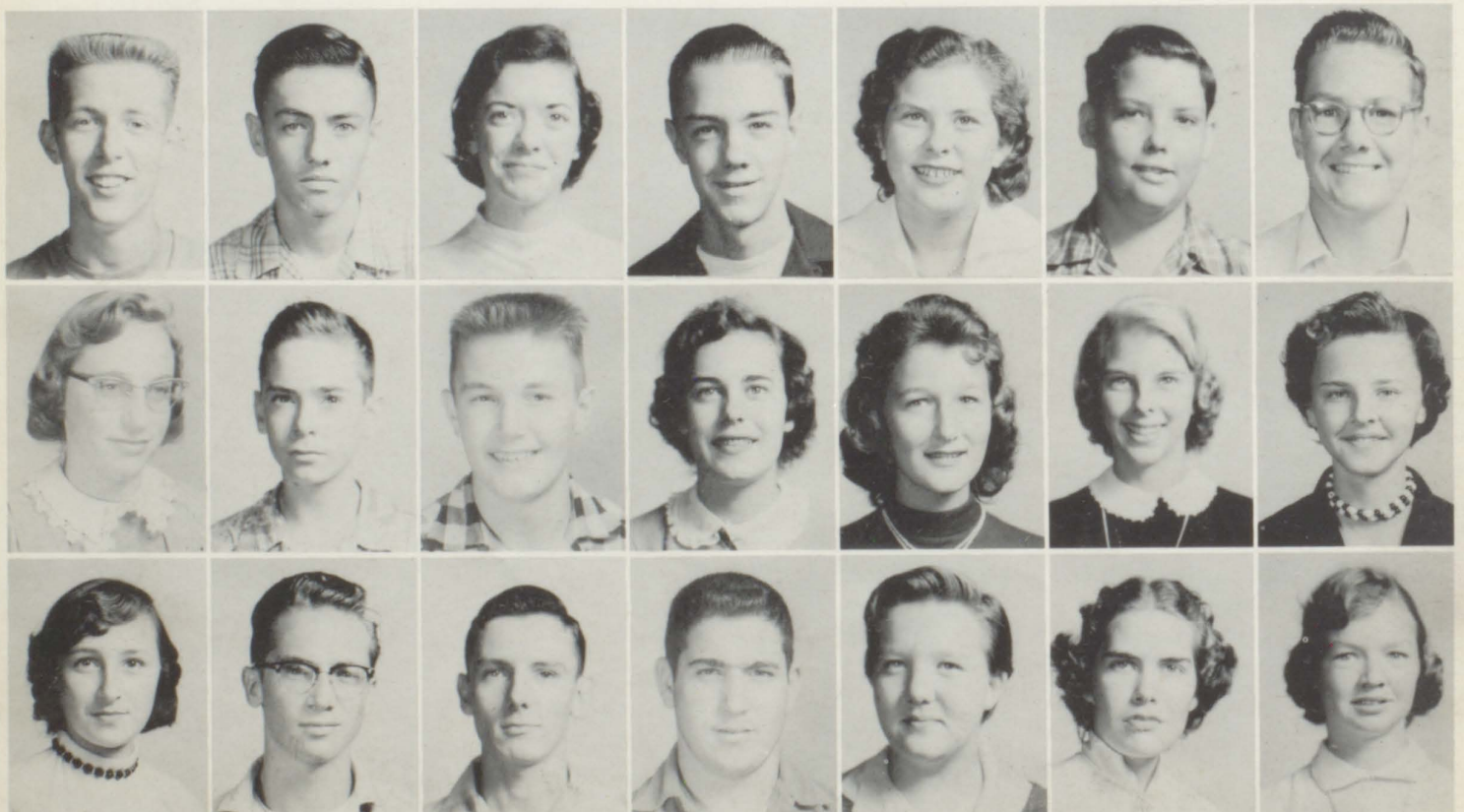

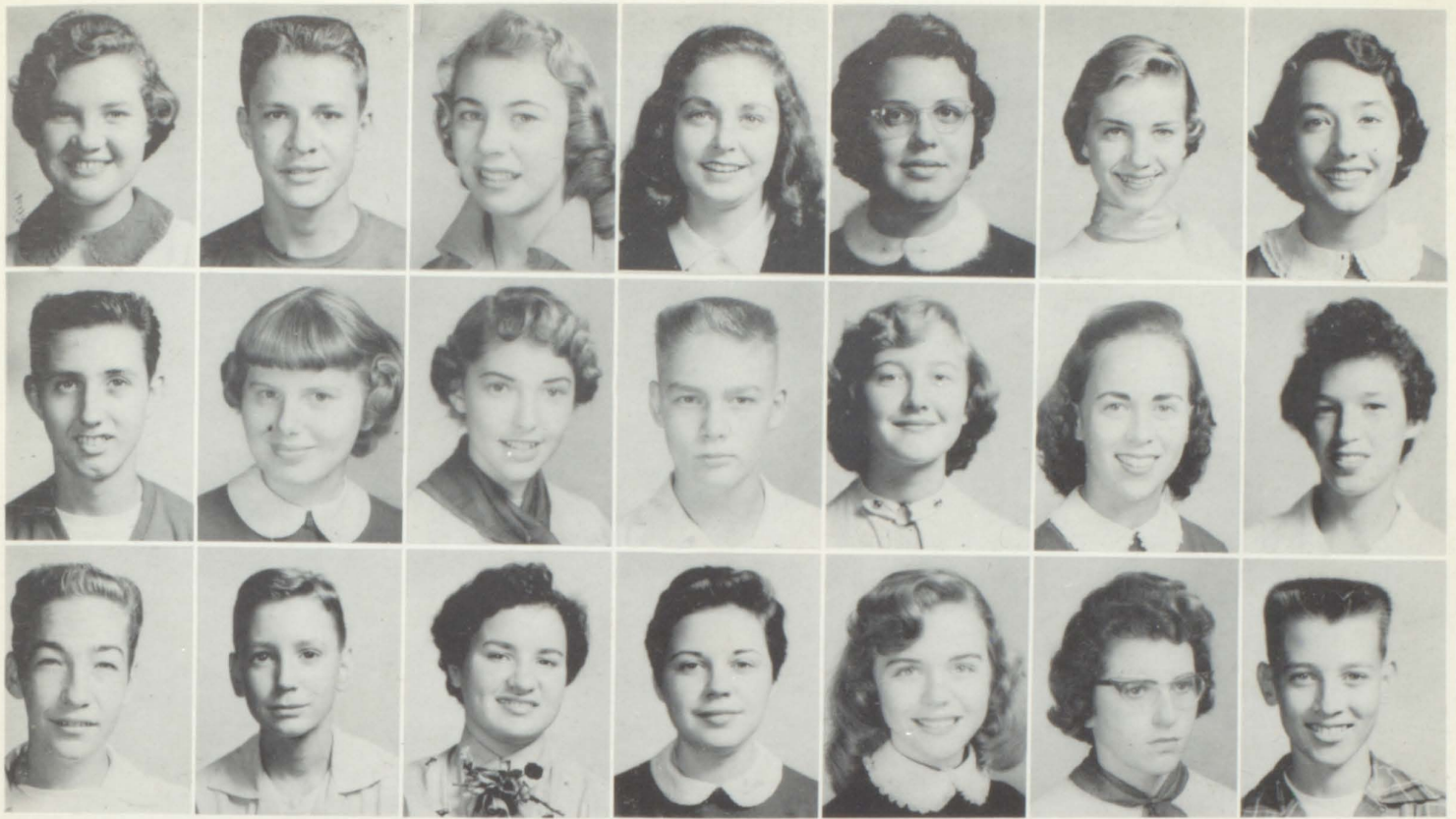

N. Prestage	C. Pyke	G. Raburn	L. Rainouard	L. Richardson	R. Roberts	J. Rowlett
T. Rutledge	J. Silvey	C. Sligh	K. Smith	R. Smith	K. Steele	K. Stinchcomb
K. Stinchcomb	G. Stockton	J. Strozier	D. Thomas	C. Tinsley	S. Trollinger	C. Turner

D. Turner	T. Turner	R. Tyson	G. Vaughn	A. Wall	J. Wallace	T. Wallace
J. Waller	C. Washington	F. West	J. Whitfield	E. Wildman	M. A. Willis	J. Wilson
T. Wilson	F. Windom	F. Starrett	F. Tinsley	R. Wilson	J. Hammons	S. Burke

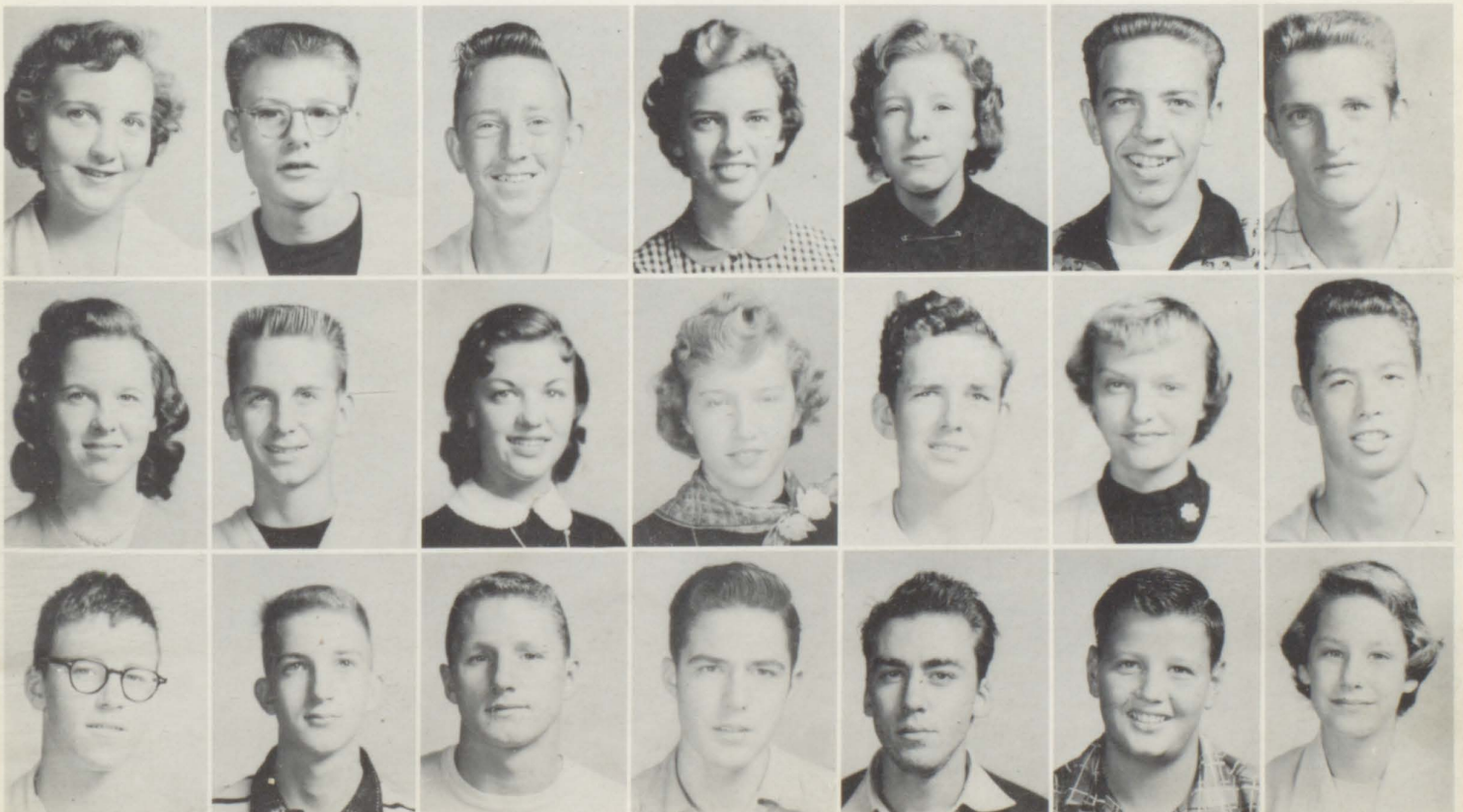



FRESHMAN CLASS OFFICERS

KENNETTE FARLOWE *President*
 BOBBY PIEPHOFF *Vice-President*
 LISA THORNTON *Secretary-Treasurer*

FRESHMEN

J. Adams	C. Akins	W. Akins	J. Allen	L. Anderson	J. Bagley	R. Barnett
J. Bell	J. Bell	H. Bentley	H. Bowen	J. Bowen	J. Boyd	B. Bradberry
G. Brand	D. Brown	K. Brown	M. Brown	W. Brown	W. Brown	D. Bueker

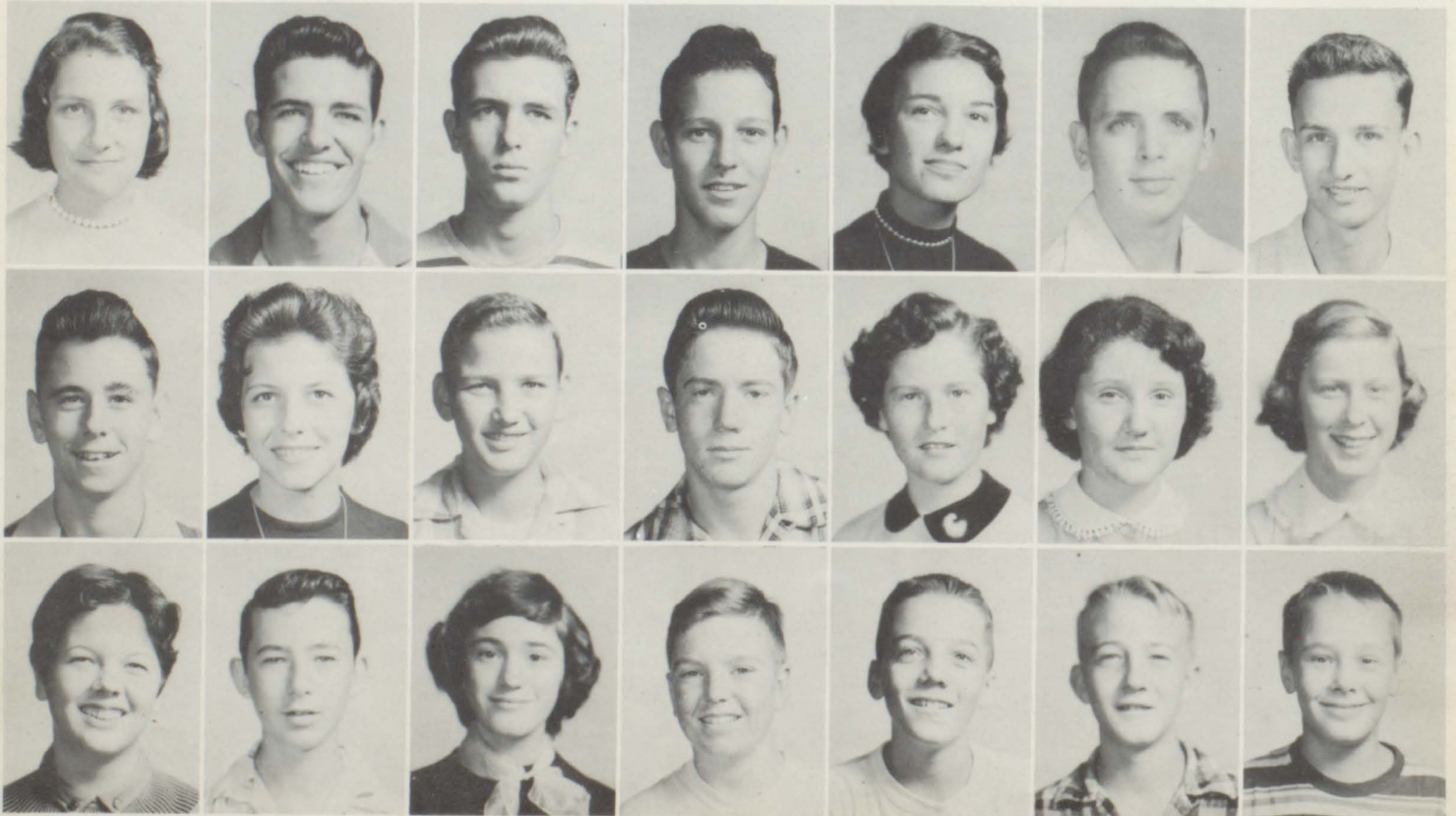

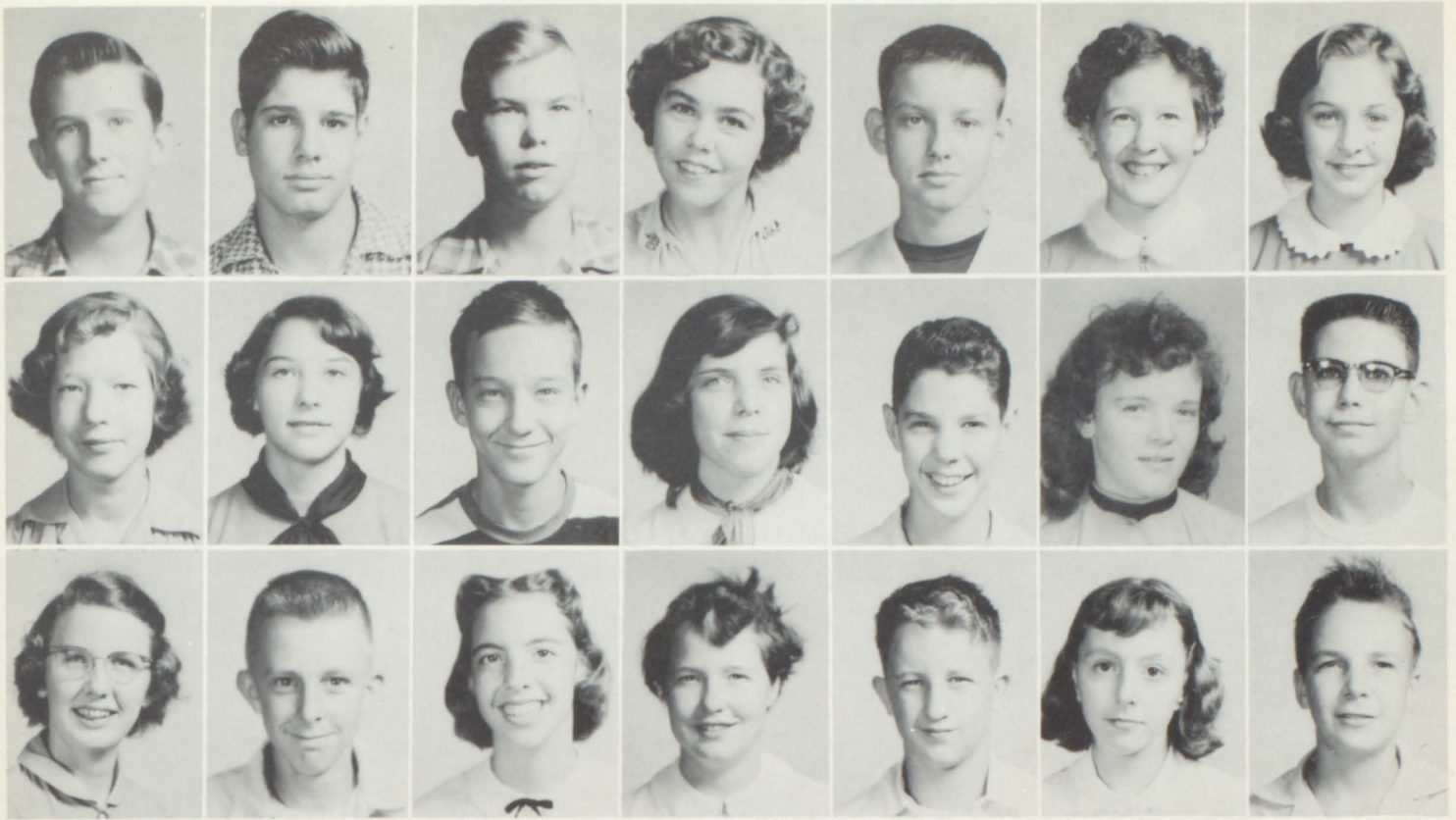

B. Burel	H. Burke	B. Cantrell	B. Carter	C. Cartledge	C. Cartledge	J. Chance
J. Chennault	B. Chester	G. Christian	J. Clanton	J. Conley	M. A. Cooper	D. Cornelison
M. Crowe	J. Darring	H. Dean	A. Dillard	B. Dodd	P. Dorsey	J. Dotson

J. Dotson	B. Duncan	L. Edwards	K. Farlowe	M. A. Feutcher	J. Fincannon	B. Fisher
K. Gabrels	B. Gazaway	J. Graham	A. Groover	C. Hammons	S. Harbin	A. Harriman
S. Harris	P. Henderson	N. Herod	K. Holmes	A. Hope	D. Howard	E. Howard

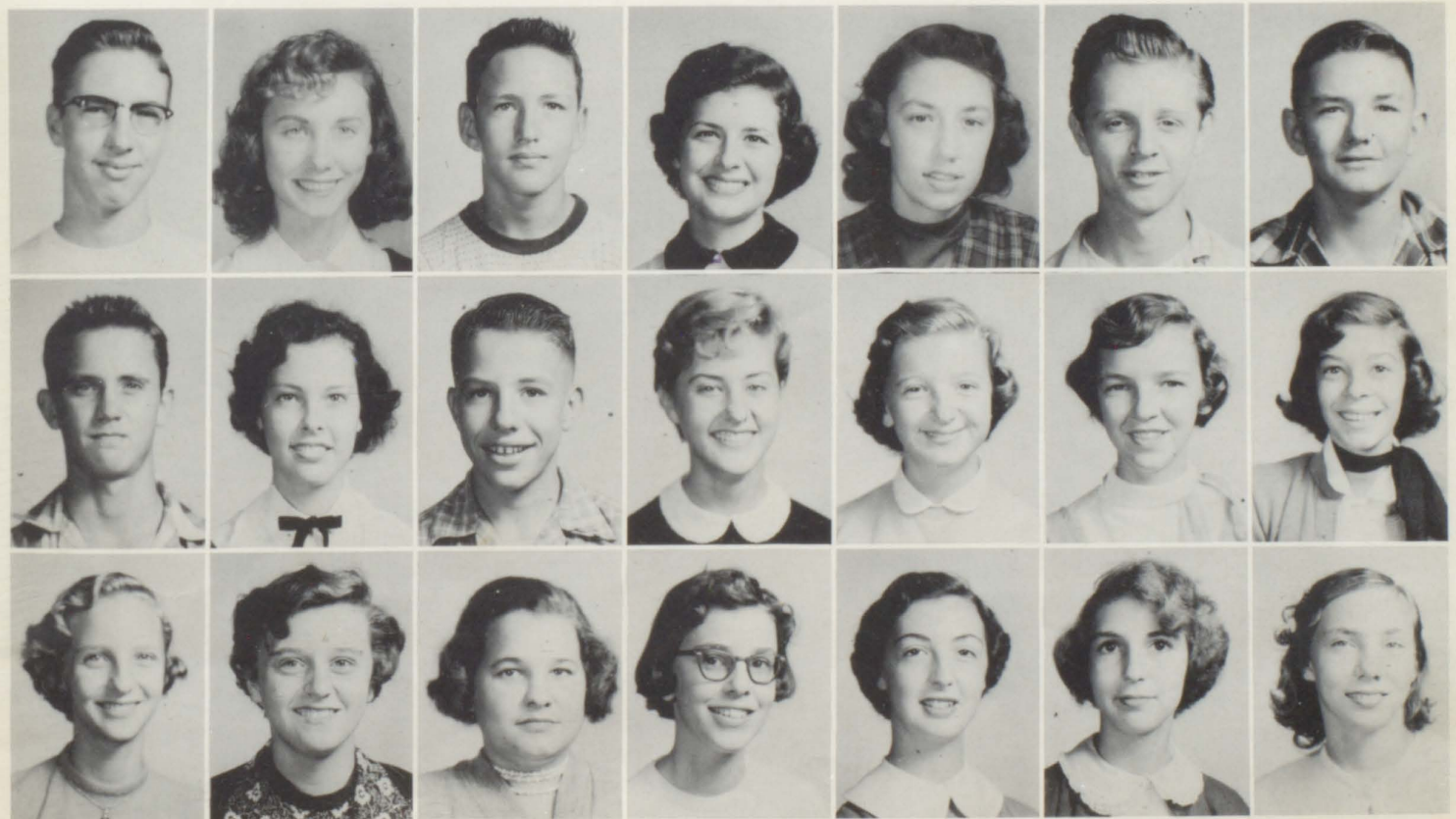



KEY CLUB

Jimmy Mason, Vinson Bateman, James Leach, Tommy Fitzpatrick, Robert Harike, Billy Hatchett, Bobby Kennedy, Jerry Wilson, Doug Davis, Mackay Weems, Frank Binkley, Charles Rittenhouse, Clell Lambert, Chip Turner, and Elward Rigsby.

L. Hunter
C. Loach
B. Neiner

J. Ivey
D. McCord
R. Nix

B. Jones
J. McDonald
J. Orr

C. Jones
C. McGinty
B. Padgett

H. Jones
C. Matthias
R. Patrick

L. Lamber
B. Miller
J. Persall

L. Livingston
H. Moore
B. Piephoff

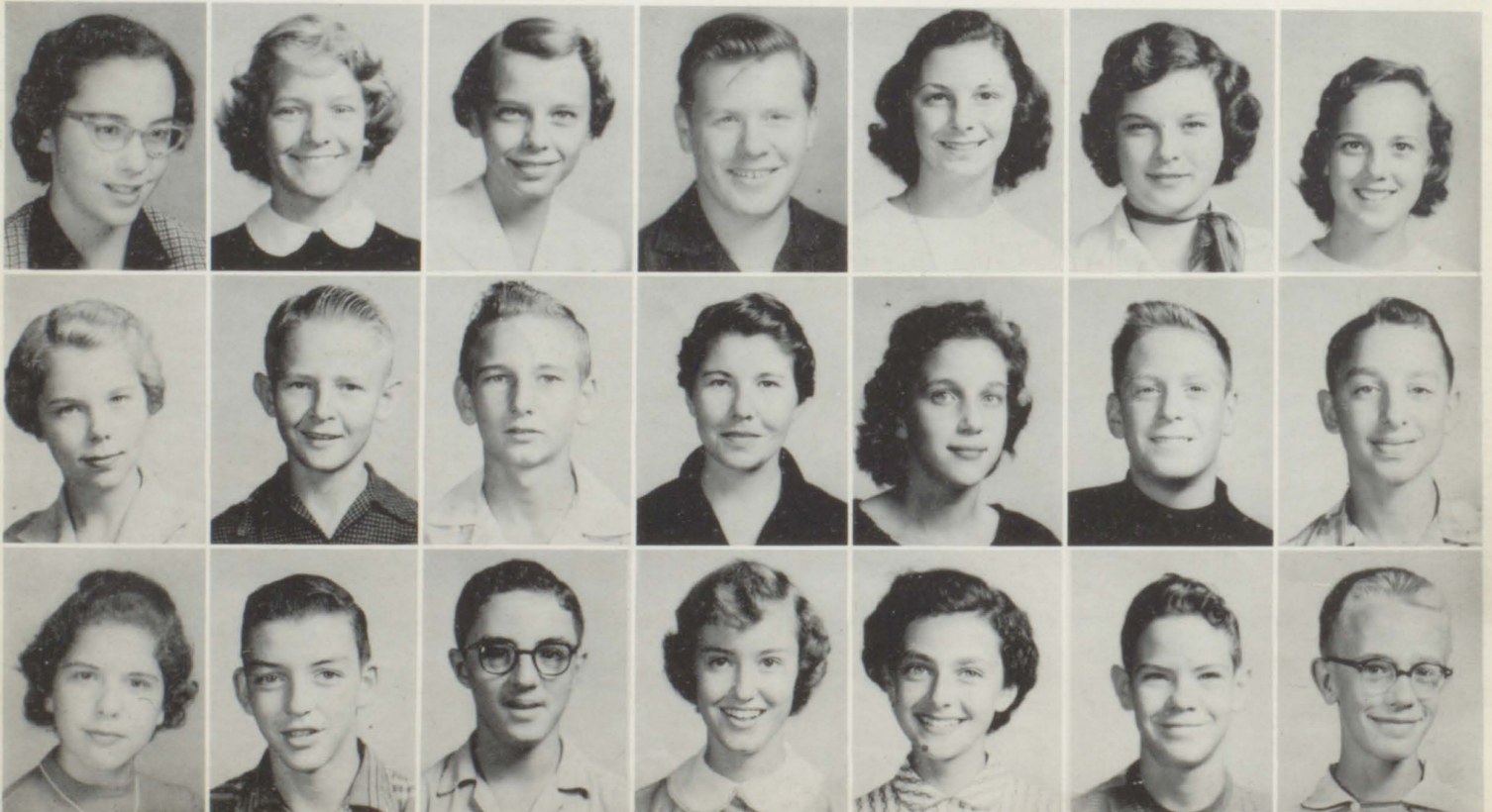

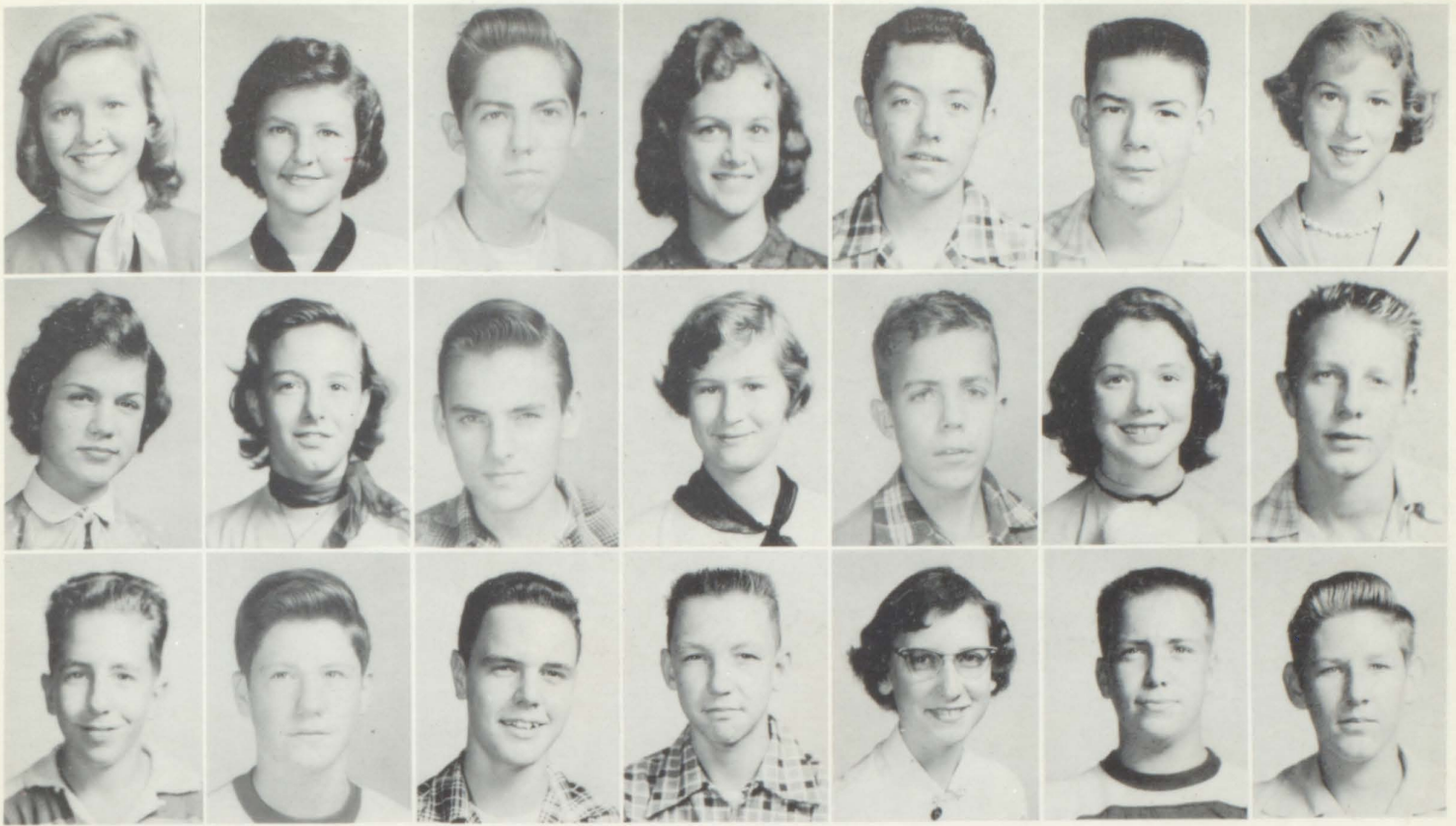

E. Pyke	J. Reeves	B. Richards	A. Royston	L. Rucker	J. Savage	J. Screws
G. Seagers	J. Sheets	T. Sheppard	J. Simpson	E. Sims	C. Sligh	E. Starrett
A. Steed	R. Stevens	R. Stewart	J. Stone	M. Sullivan	F. Summers	B. Tarpley

N. Tarpley	C. Thomas	B. Thompson	D. Thompson	E. Thompson	B. Thornton	L. Thornton
B. Tillia	K. Tuttle	L. Walker	D. Warren	A. Weems	C. Wheeler	G. Whitfield
L. Williams	S. Willis	H. Windom	R. Wiseman	B. Woodall	E. Yarbrough	C. Zalvis

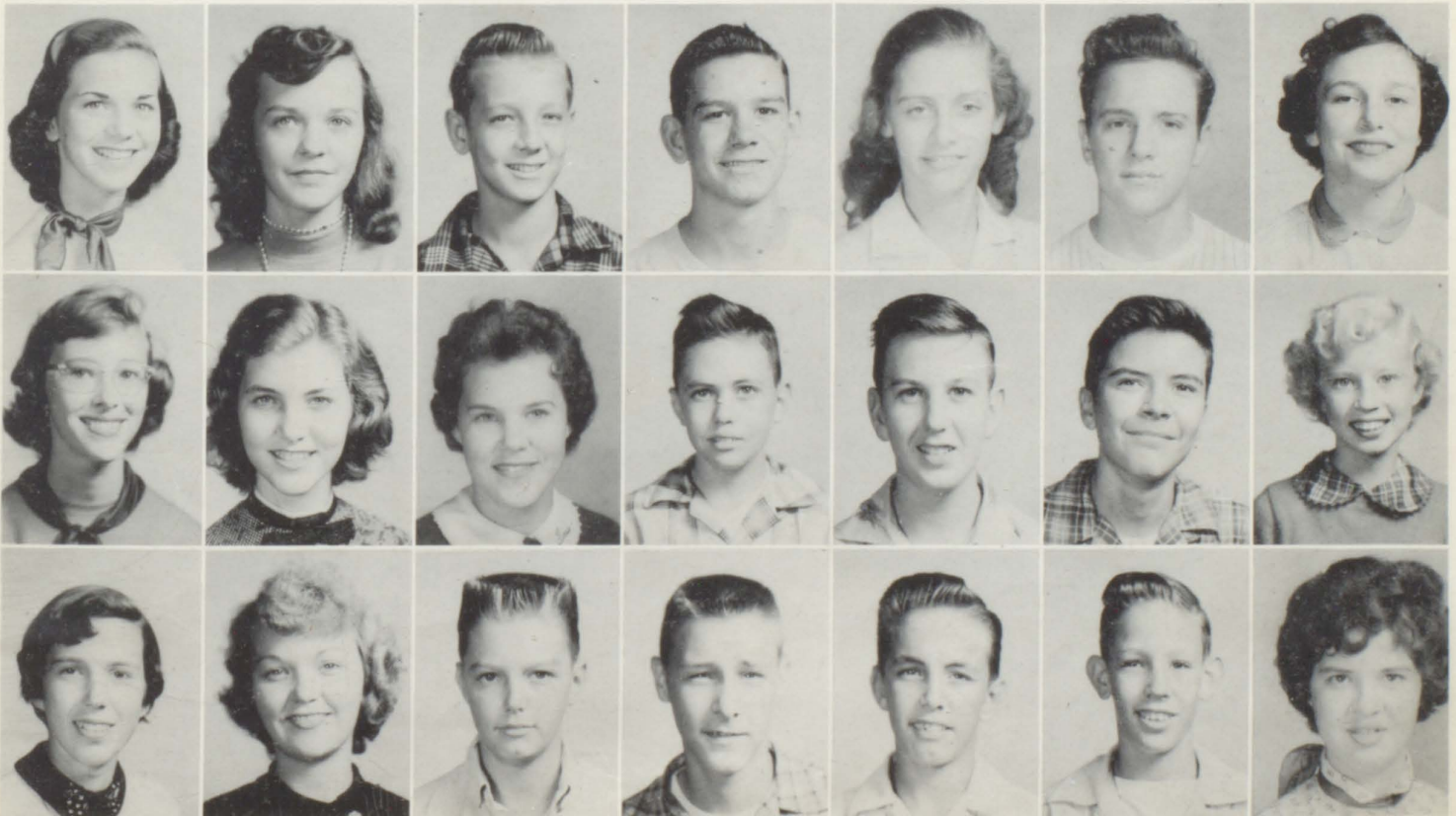



SUB-FRESHMAN CLASS OFFICERS

FAYE GRIFFIN *President*
 LYDIA CANTRELL *Vice-President*
 ZOE DIXON *Secretary-Treasurer*

SUB-FRESHMEN

C. Adamson	P. Baskin	S. Baxter	J. Bazemore	G. Belcher	J. Belcher	T. Benefield
V. Benton	E. Berry	B. Blackwell	L. Blalock	B. Blunt	R. Bolton	B. Bomar
B. Brackett	R. Brannon	J. Brookshire	F. Brown	G. A. Brown	M. Brown	R. Browning

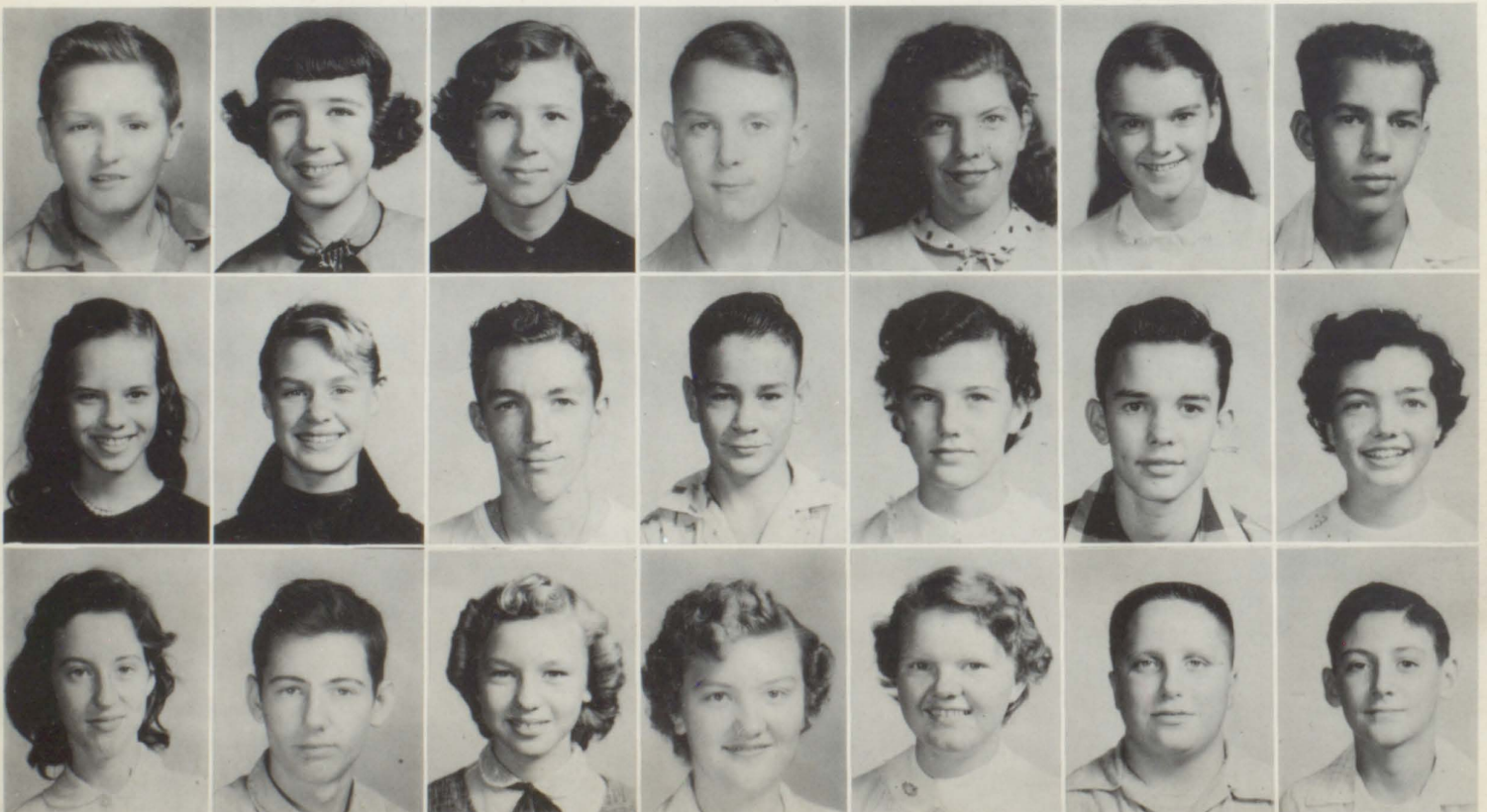

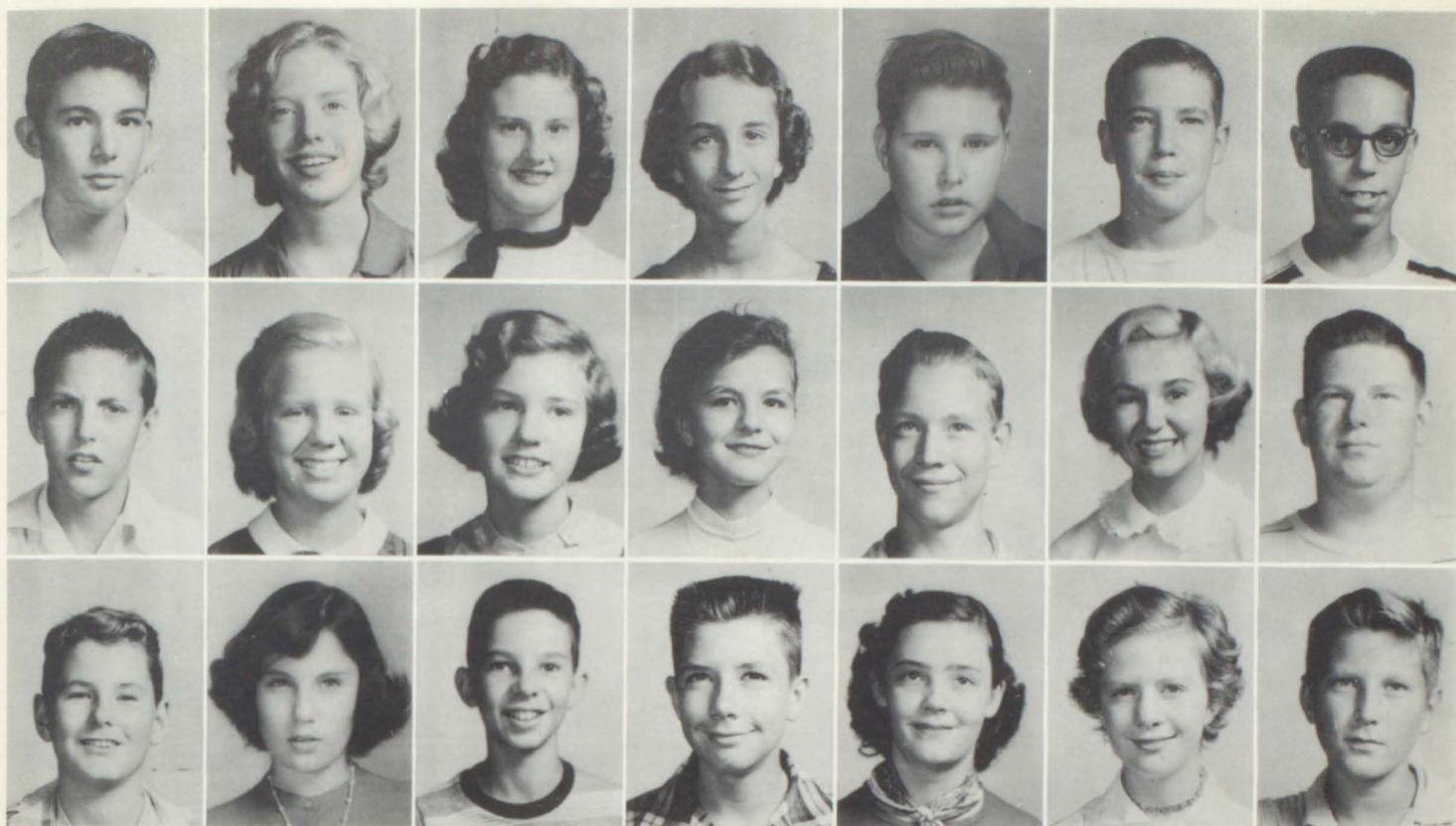

D. Bruce
D. Cagle
M. Conley

S. Buckelew
M. Canfield
E. J. Cottongim

J. Burdette
L. Cantrell
J. Cox

J. Burdine
M. Chandler
J. Cox

J. Burke
E. Clay
Y. Cross

D. Cadora
C. Coker
C. Crowe

R. Cadora
W. Collins
B. Curry

F. T. A.

Harriett Gunn, Mary Grace Palmour,
Diane Wilkes.



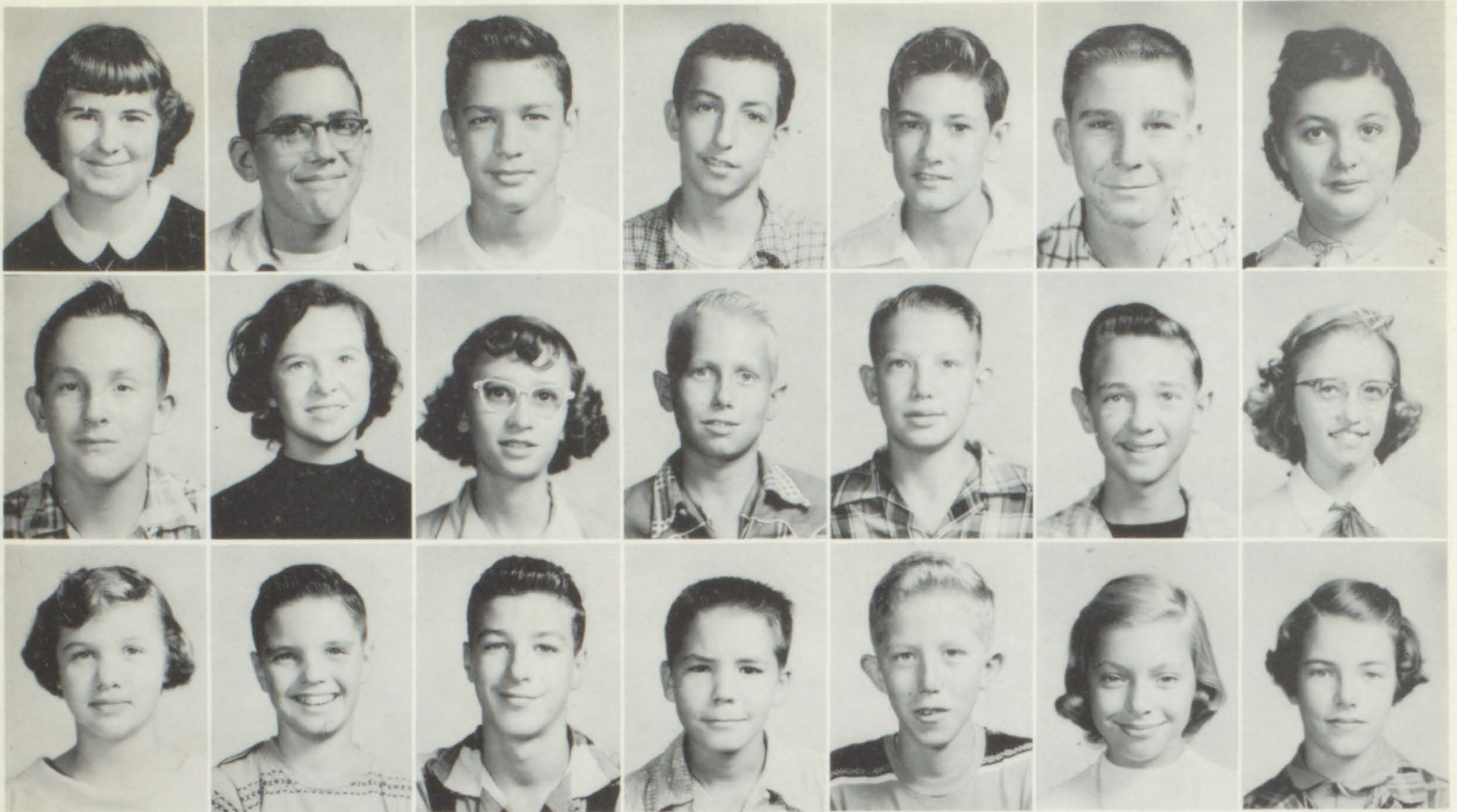

J. Daniels
P. Downs
D. Flake

M. Darden
N. Durham
L. Flanagan

G. Davis
J. A. Elliott
T. Fleming

B. Deleshaw
M. Eubanks
C. Fly

R. DesRoches
R. Fields
S. Flynt

R. Dickey
T. Fields
D. Foster

Z. Dixon
M. Fishburne
H. Foster



RED CROSS

Jimmy Tumlin, Sandra Burke, Yvonne Cross, Nancy Dunn, Claudia Hutcheson, Sandra Petersen, Runette Tillia, Billy Perdue, Carolyn Newton, Johnnie Orr.

RED CROSS

Nancy Tarpley, Grace Jacobs, Martha Kendrick, Marion Sullivan, Sandra Boyer, "Sonny" Parrott, Carleen Sligh, Frances West, Sue Hardegree, Anita Tarpley, Judy Burke, Jo Huddleston, Lynn Beers, James Wallace.



G. Garmon
K. Gower
B. Harris

J. Gaston
J. Gresham
D. Harrison

M. Gaston
F. Griffin
L. Hart

D. Gerstenschloger
G. Griffin
M. Heard

M. J. Giles
G. Griggers
M. L. Hembree

V. Glosson
B. Harden
L. Hicks

C. Gossage
M. Harmon
J. Hogan

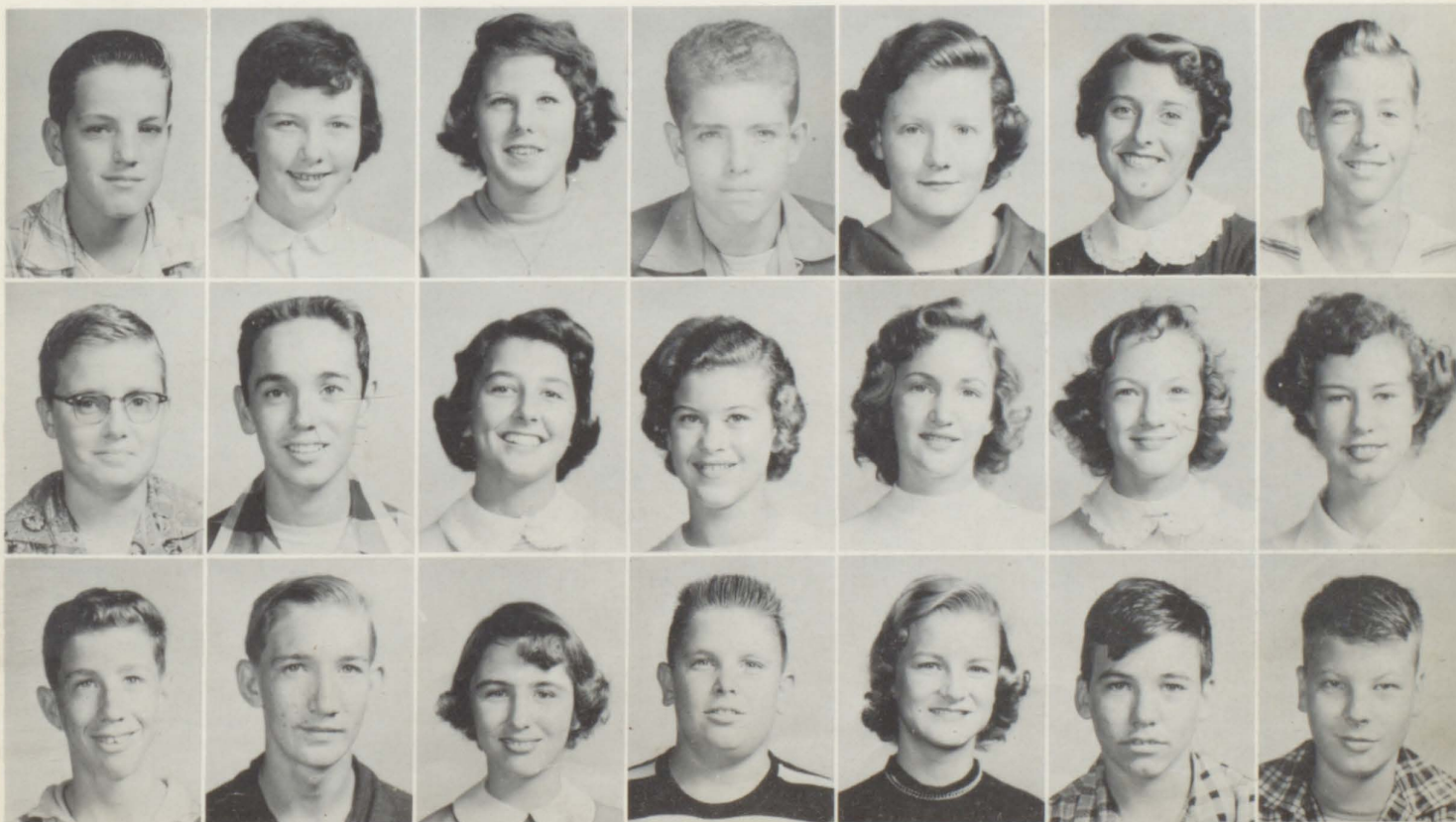

SMALL ENSEMBLE

Jane Rowlett, Patsy Allen, Joyce Pickett, Jean Pate, Marnie Marshall, Vermelle Griffin, Beverly Harper, Hariett Gunn, Angeline Jones, Johnnie Wallis, Marcia Croley, Gail Scott. *Not pictured:* Marcia McGahee.



M. A. Holt
H. Jones
N. Landers

C. Hood
S. Jones
E. Langford

J. Hunt
J. Kelly
L. Law

C. Hutcheson
B. Kenney.
J. Lenderman

L. Ingram
S. L. Kirkley
F. Lewis

J. Inzer
L. Lambert
J. Long

N. Jackson
S. Lancaster
P. Long

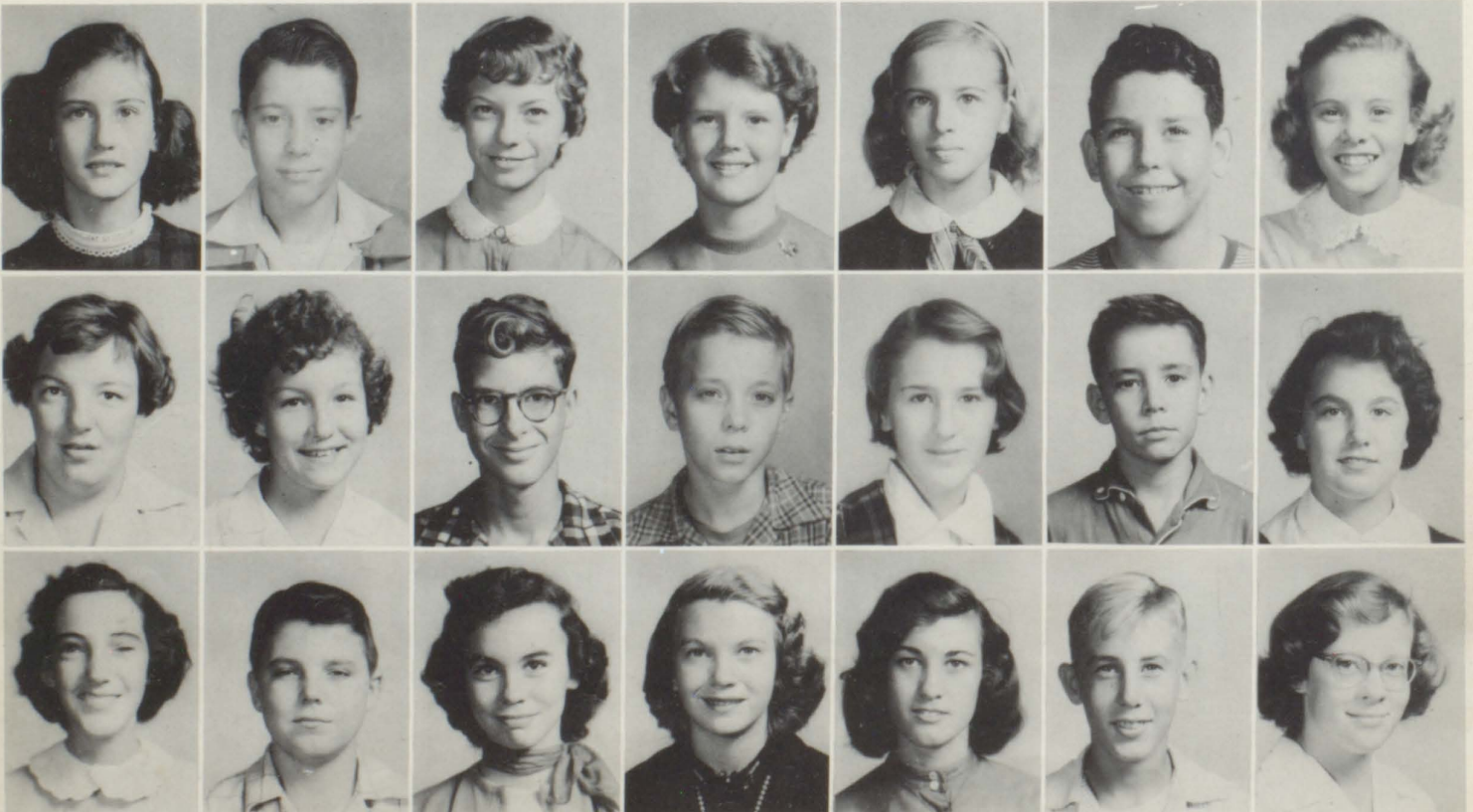

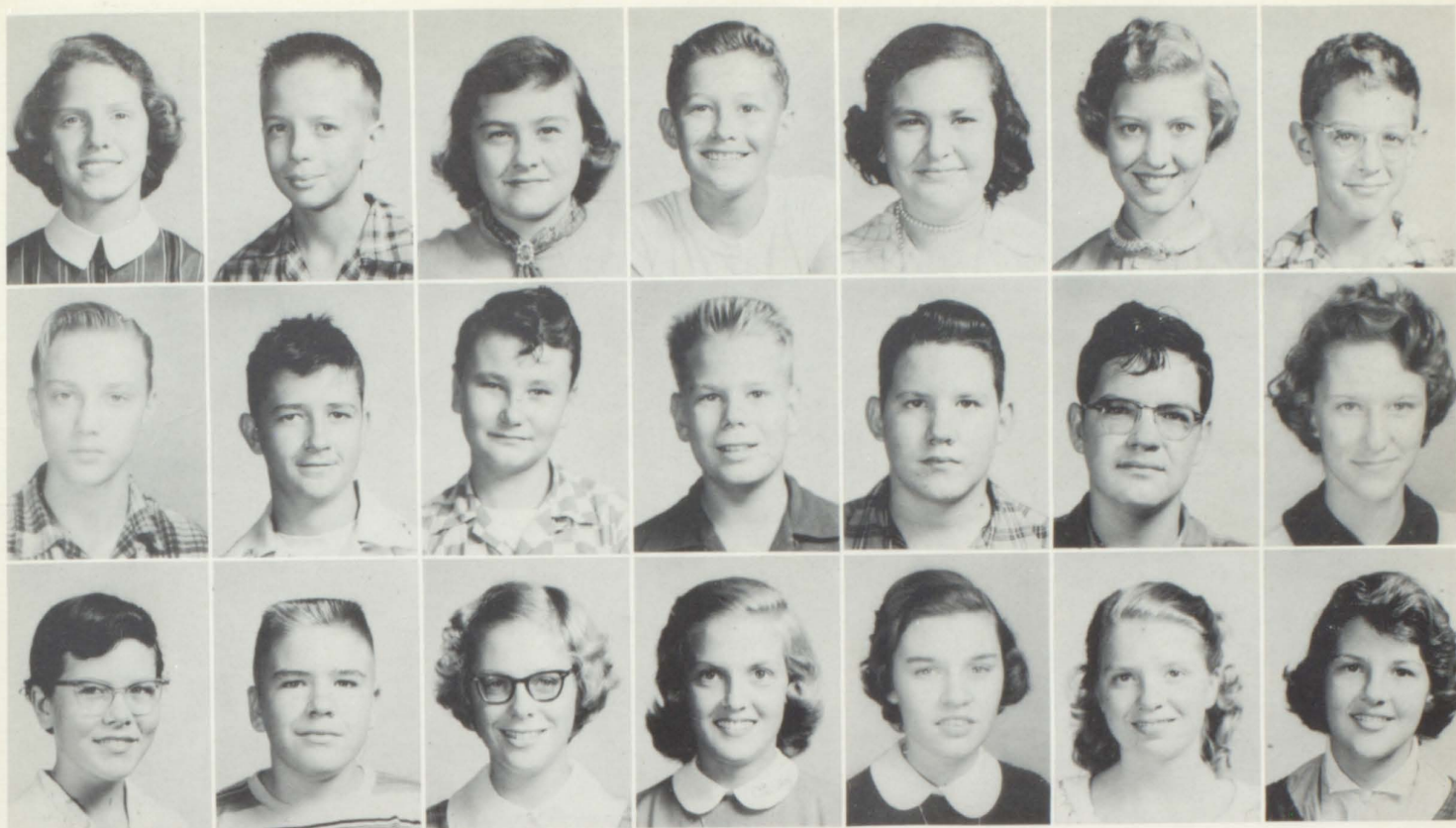

M. S. Lunceford
H. Martin
D. Moon

J. Mable
N. Martin
V. Mooney

B. McDonald
C. Mason
J. Murray

S. McGinty
H. Miller
C. Newton

M. McMinn
T. Millians
M. Nix

S. Manderson
J. Mills
C. O'Kelly

W. Marshall
B. Mitchell
J. Orr

LATIN CLUB

Jerry Wilson, Joanne Beaton, Marnie Marshall, Chip Turner, Beverly Mason, Lisa Thornton, Kathy Holmes, Gayle Brand, Laura Williams, Arthur Weems, Mary Ann Feuchter, Bonnie Neiner, Barbara Gazaway, Cynthia Matthias, Helen Dean, Judy Johnston, David Corneilson, Jimmy Orr, Virginia Dean, Brenda Middlebrooks, Linda Holland, Kennette Farlowe, Kathleen Davis, Clell Lambert, Frances Ivey, Ronnie Barnette, Joyce Pickett, Jackie Glazier, Karen Murphy, Norma Ashby, Kathleen Steele, Yvette George, Jane Rowlett, Marilyn Allen, Laura Hunter, Armilda Royston, Rachel Patrick, Tommy Fitzpatrick, Frank Windom, Bob Kennedy, Robert Harike, Carol Stevens, Bobby Piephoff, Billy Thornton, Elaine King.



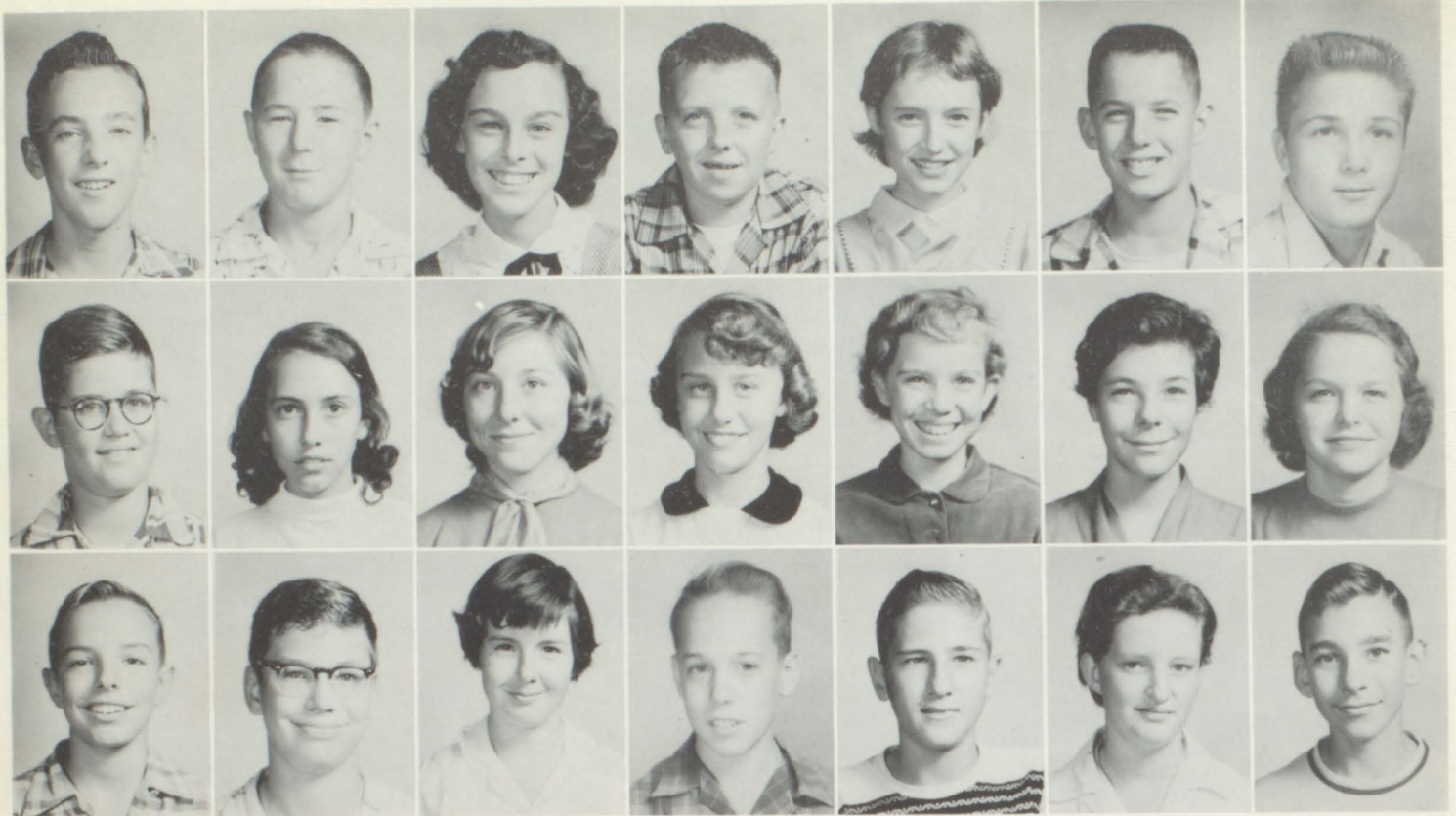

N. Parlier	D. Parrish	S. Petersen	R. Piper	V. Pope	C. Poulton	D. Powell
H. Pritchett	J. Ratteree	S. Richards	P. Rish	D. Roberts	J. Robinson	S. Rooks
G. Routon	A. Ruehmann	M. J. Savage	B. Scruggs	G. Sheets	L. Shirey	J. Simmons

R. Sliger	H. Smith	T. Smith	M. Sorrells	P. Spicer	M. Stewart	P. Stinchcomb
T. Summers	D. Suttles	J. Thomas	P. Thomas	C. Thompson	J. Tomlin	L. Tomlin
C. Townsend	J. Trollinger	J. Tumlin	A. Turner	E. Turner	T. VanHuss	W. Vaughn

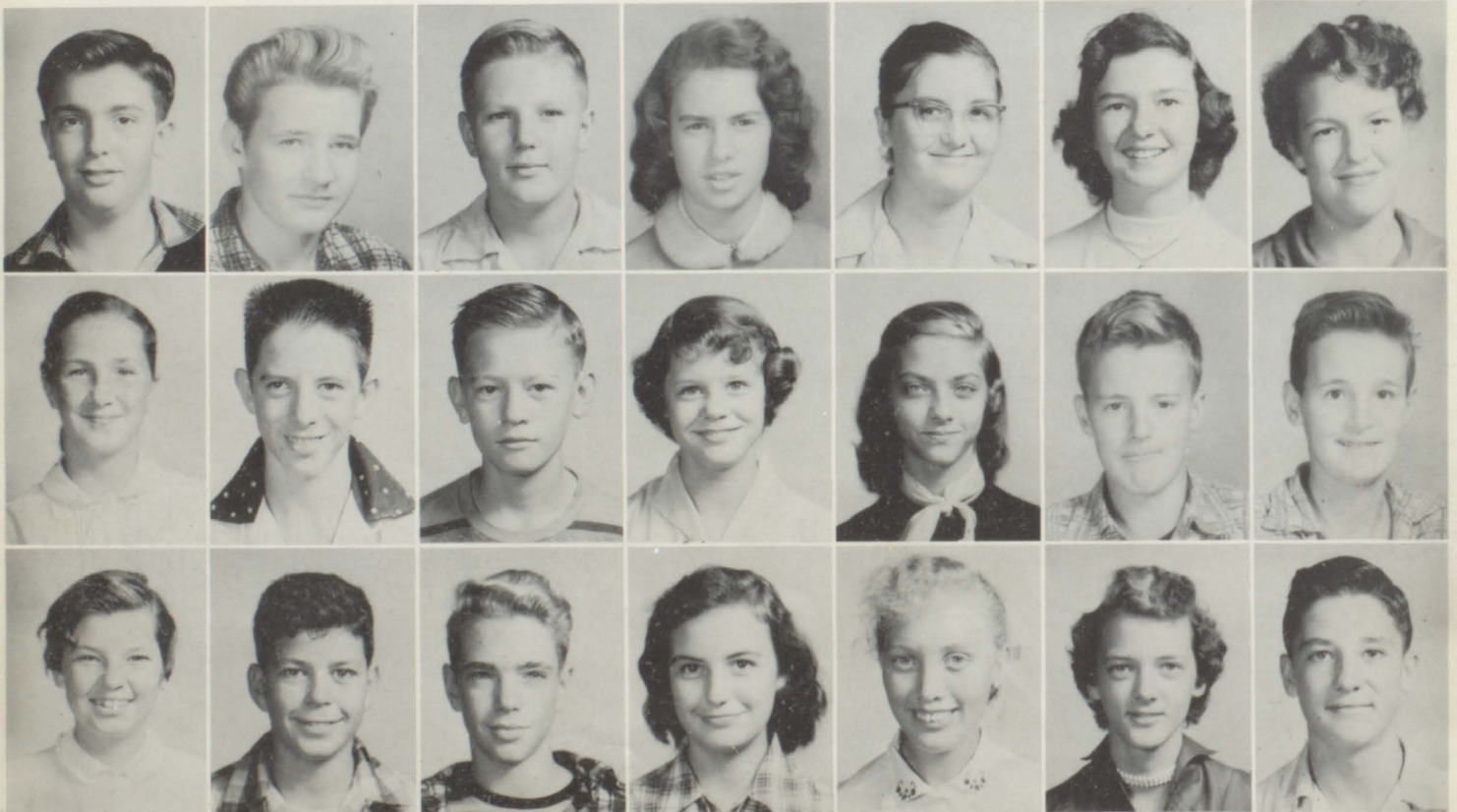

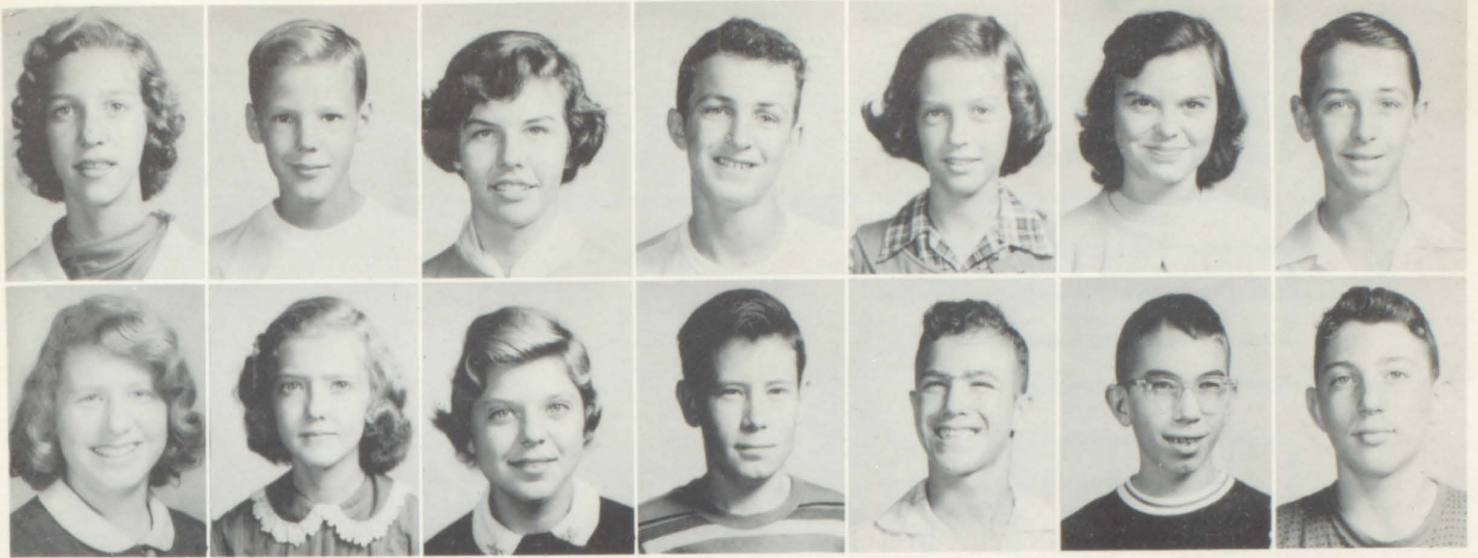

L. Waggoner
A. Wellborn

A. Walker
O. Wells

B. Wallace
N. Wiley

L. Wallace
D. Willis

L. Waller
S. Wilson

P. Waller
D. Winter

S. Warren
S. Witcher

JR. CIVITAN

Wayne Flynn, Freddie Starrett, "Sonny" Parrott, Ronald Pierce, Harold Freeman, Bobby Miller, Richard Garrett, Charles Darring, Jerry Andrews, Don Griswold, Charles Gay, Ronald Peavy, Charles Fishburne, Kenneth Hardegree.



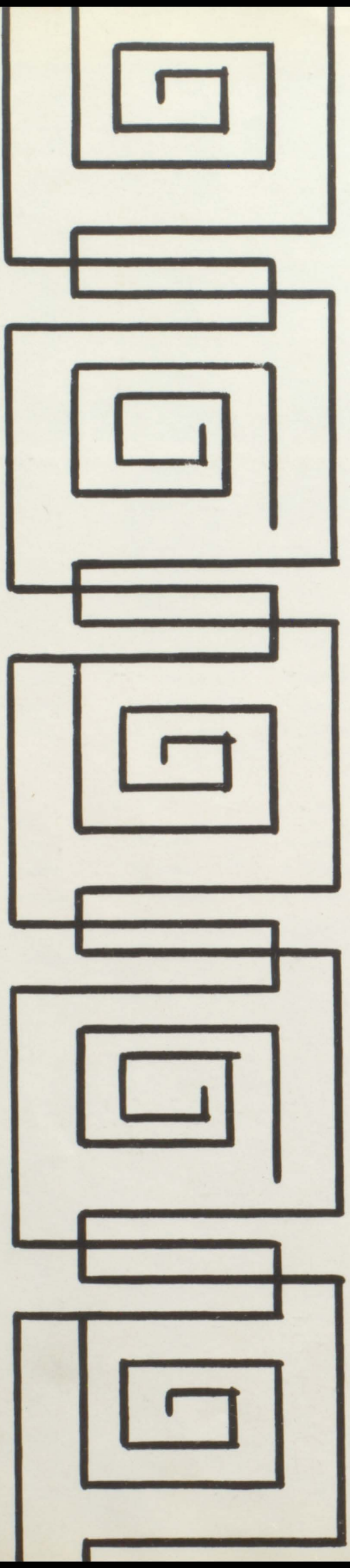

ACTIVI

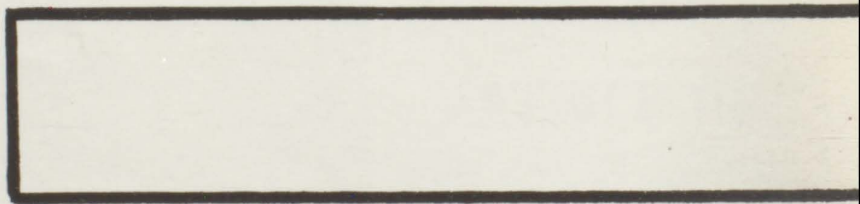

TIES





CHORUS



Top picture: Loretta Robertson, Carolyn Clinton, Mary Ellen Attaway, Vermelle Griffin, Johnnie Wallis, Beverly Haynes, Harriett Gunn, Kathy Coleman, Josephine Silvey, June Sorrells, Joyce Hearn, Beverly Harper, Linda Bost, Norma Herod, Betty Jo Abercrombie, Pat Hanes, Marnie Marshall, Gail Scott, Alice Rigsby, Jane Rowlett, Angeline Jones, Shirley Jones, Beverly Nichols.

Bottom picture: Butch McGinty, Rayford Browning, Hugh Martin, Buddy Morris, Guy Davis, Mike Brown, Don Powell. *Second row:* Charles Ivester, Carey Jones, Jimmy Croley, Carl Cartledge, Chuck Wheeler, Larry Rucker, Benny Harris. *Third row:* Richard Nix, Ronald Pierce, Jerry Andrews, Bobby Miller, Ronald Peavy, Freddie Starrett, Donnie Amos.



Mary Ellen Attaway, librarian; Johnnie Wallis, secretary; Vermelle Griffin, president; Larry Lancaster, vice-president.



Kathleen Steele, Carol Arnold, Virginia Buckelew, Sandra Boyer, Lana Rainouard, Jackie Glazier, Judy Johnston, Barbara Flowers, Karen Murphy, Elaine King, Joyce Newton, Betty Jo Yarbrough, Ann McRae, Liz Farlowe.

First row: Jerry Wilson, Jerry Trollinger, Bob Steele, Robert Mitchell, Charles Darring, Ronald Persall. *Second row:* Gary Ivester, James Leach, Frank Binkley, Douger Davis, Sonny Parrott. *Third row:* Jimmy Dotson, Kenneth Hembree, Bobby Cadora, Richard Garrett, Charles Fishburne. *Fourth row:* Alton Kerlin, Charles Rittenhouse, Larry Lancaster, Jimmy Stubbs, Elward Rigsby.



First row: Bobbie Johnston, Marilyn Allen, Frances West, Mary Ann Cochran, Jean Pate, Joan Almand, Carleen Sligh, Patsy Allen, Nellie Castleman. *Second row:* Marcia Croley, Reatha Jenkins, Frances Ivey, Joyce Pickett, Barbara Bagley, Nancy Dunn, Carol Tinsley, Sue Hardegree, Betty Jones.



BAND



DON GERMANO *President*
 BALLARD POWELL *Secretary*
 RICHARD GARRETT *Vice-President*
 GARY CALDWELL *Librarian*
 TOOTY BATEMAN *Treasurer*

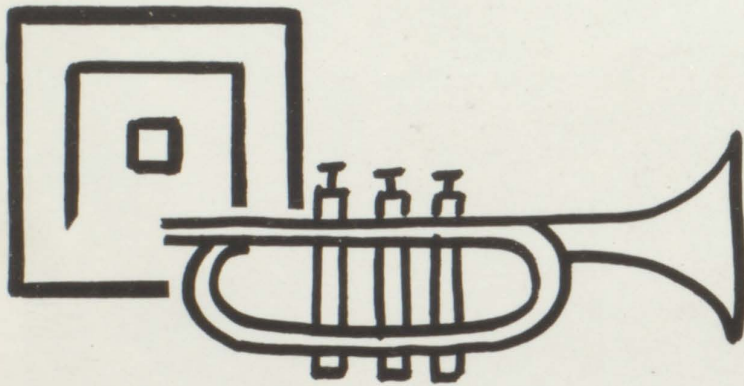

Jerry Wilson, Larry Matlock, Robert Harike, Bob Key, Farrell Jackson, Ronnie Barnett, Bobby Piephoff, Kennette Farlowe, Tooty Bateman, Gary Caldwell, Don Germano, Maxine Morrow, Ballard Powell, Chip Turner.

James Wallace, Jay Fincannon, Gene Allbritton,
 Harry Bowen, Kenneth Gleason, Clell Lambert,
 Patsy Sloan, Eleanor Timmons, Harriett Gurn,
 Billy Piephoff, Johnny Persall, Harry Moore, Jo
 Huddleston, Beverly Hardy.



Ronnie Wilson, Kenneth Hardegree, Charles Law, Joe Crowe, Bill Curry, Martha Kendrick, Sue
 Hardegree, Jackie Bell, David Brown, Edward Clower, Ernest Wildman, Carl Pyke, Jerry Cox.

Ven Holland, Jimmy Jones, Jack Lewis, Faye
 Wiseman, Sheron Main, Rachel Patrick, Charles
 Gay, Billy Hatchett, Margie Gunn, Bobby Miller,
 Betty Tillia, Lisa Thornton, Elward Rigsby,
 Richard Garrett, Hal Pritchett.





ELEANOR TIMMONS *Vice-President*
 LYDIA CANTRELL *Secretary-Treasurer*
 HARRIETT GUNN *President*



ORCHESTRA



David Bueker, Joyce Hunt,
 Sandra Manderson, Bob
 Miller, Eleanor Timmons,
 Farrell Jackson, Bette
 Blunt, Lydia Cantrell,
 Harriett Gunn, Claudia
 Hutcheson.

BANK

Joanne Beaton, Tooty Bateman, Wayne Flynn, Beverly Griffin—Vice-President, Mary Grace Palmour, Harriett Gunn.



Charles Rittenhouse, Frank Binkley, Vermelle Griffin, President, Pat Hanes.



Marcia McGahee, Marnie Marshall, Nellie Castleman, Jimmy Mason—Asst. Cashier, Eleanor Jackson—Cashier, Loraine McCord.





HONOR SOCIETY

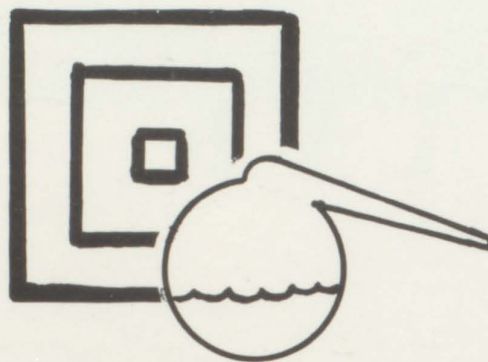



Mary Lewis, Maxine Morrow, Joanne Beaton, Miss Henslee, Eleanor Jackson, Linda Derrick.



Vermelle Griffin, Harriett Gunn, Jimmy Mason, Don Germano, Diane Wilkes, Mary Grace Palmour.



STUDENT COUNCIL

Robert Harike, Frank Binkley, Doug Davis, Jerry Wilson, Mackay Weems, Johnnie Wallis, Pat Henderson, Jimmy Mason, Marcia McGahee, Chip Turner, Tooty Bateman, Lydia Cantrell, Lisa Thornton.

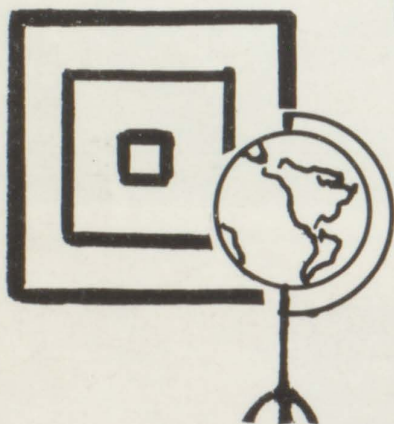

Harriett Gunn, Virginia Dean, Jane Rowlett, Ann Groover, Barbara Gazaway, Mary Ann Crowe, Cynthia Matthias, Joyce Hearn, Mary Grace Palmour, Bob Miller, Vermelle Griffin.



Beverly Griffin, Marnie Marshall, Eleanor Jackson,
Joyce Pickett, Jerry Crowe.



Charles Rittenhouse, Clell Lambert, Betty Jo Abercrombie, Margie Gunn, James Leach, Mary Ann Thompson, Linda Derrick, Bob Kennedy, Tommy Fitzpatrick.



Albert Ruehmann, Danny Bruce, Mike Darden, Judy Burdine, Peggy Baskin, Bob Scruggs, Cora Coker.



Linda Derrick, secretary; Richard Mahaffey, vice-president; Linda Holland, treasurer; Beverly Griffin, president.

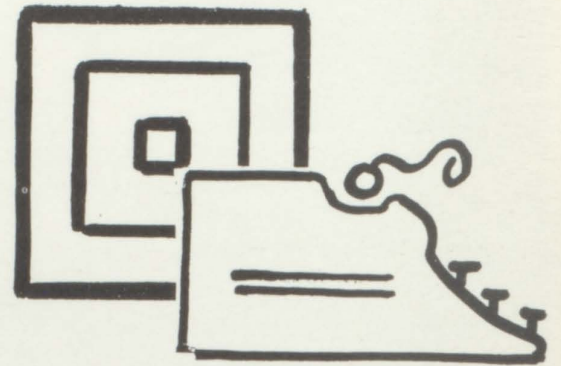

LIBRARY STAFF



Linda Walker, Faye Wiseman, Carole Singer, Wayne Brown, Jo Huddleston.



Eleanor Jackson, Richard Mahaffey, Beverly Mason, Brenda Jones, Kathy Holmes.



Beverly Harper, Jane Posey, Maxine Morrow,
Beverly Griffin, Barbara Lee, Rachel Patrick.



Linda Holland, Linda Derrick, Billy
Bowen, Diane Wilkes, Kathryn Brown.



BEVERLY GRIFFIN
Business Manager



FAYE WISEMAN
Editor-in-Chief



LINDA DERRICK, ELEANOR JACKSON, LORETTA ROBERTSON
Columnists



VERMELLE GRIFFIN
HARRIETT GUNN
Columnists

RAM'S HORN



DON GERMANO
Assistant Editor



JO HUDDLESTON
Exchange Editor



MACKAY WEEMS
Advertising Manager



DIANE WILKES
News Editor

JIMMY MASON, DONNIE AMOS, CHARLES GAY
Reporters



JOANNE BEATON, MARY GRACE PALMOUR
Columnists



HARRIETT GUNN
Class Editor

JOANNE BEATON
Picture Editor



VERMELLE GRIFFIN
Editor-in-Chief



DON GERMANO
Art Editor



THE ARIES



ELEANOR JACKSON
Sports Editor



LORETTA ROBERTSON
Activities Editor



BARBARA BAGLEY
Advertising Manager



FAYE WISEMAN
Business Manager



MACKAY WEEMS
Circulation Manager

BEV GRIFFIN
JO HUDDLESTON
DIANE WILKES
Typists





Bob Key, Richard Garrett



Front: Joyce Pickett, Liz Farlowe, Diane Wilkes, Bev Griffin, Sheron Maine.
Back: Carol Singer, Lisa Thonten, Bob Key, Marcia McGahee, Val Ruehmann,
Richard Mahaffey, Nellie Castleman.

PLAYS AND STUNTS

First row: Maxine Chennault, Marilyn Allen. Second row: Kennette Farlowe,
Karen Murphy, Camille O'Kelly, Frances West, Shirley Trollinger. Third row:
John Morrow, Ronnie Barnett, Robert Harike, Chip Turner.





Powell



Farlowe



Rigsby

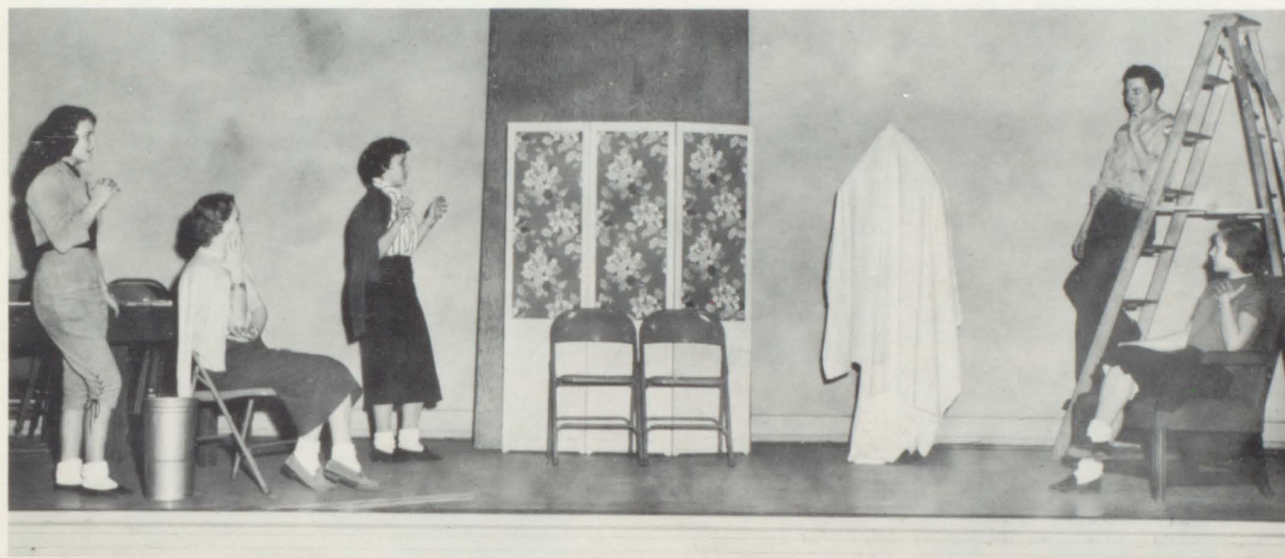

Morris

Wallis

Yarbrough

Rodenmayer

Weems

Derrick

Miller

Hardegree

McLendon

Caldwell

Griffin

"THE GHOST PARADE"





CAPTAIN CROLEY
FRANCES WEST



1ST LT. WILSON
AMY DUCKETT



1ST LT. MILLER
KATHLEEN STEELE

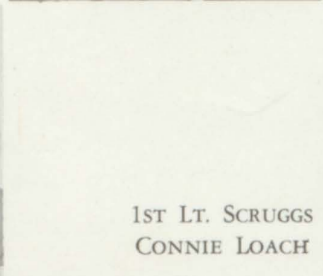

1ST LT. SCRUGGS
CONNIE LOACH



1ST LT. RIGSBY
ANN GROOVER

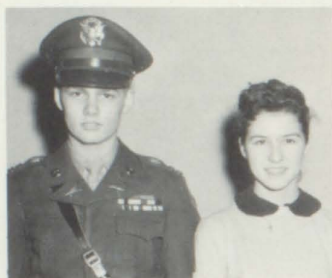

1ST LT. SMITH
ROSEMARY MARSHALL



1ST LT. RIGSBY
ANN GROOVER



1ST LT. BINKLEY
BETTY JO YARBROUGH

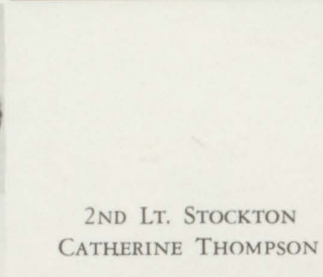

2ND LT. STOCKTON
CATHERINE THOMPSON

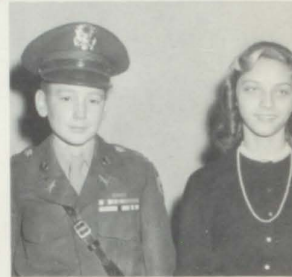

2ND LT. McADAMS
NELLIE CASTLEMAN



2ND LT. DAVIS
MARCIA MCGAHEE



2ND LT. McADAMS
NELLIE CASTLEMAN



2ND LT. FITZPATRICK
GLORIA SEGARS

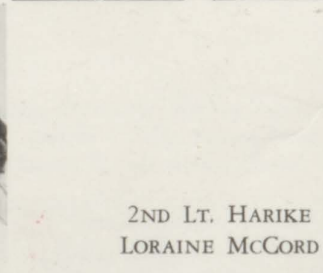

2ND LT. HÄRIKE
LORAINNE MCCORD



2ND LT. MAHAFFEY
BONNIE NEINER



2ND LT. PENCE
CAROL SLIGH



2ND LT. MAHAFFEY
BONNIE NEINER



2ND LT. KENNEDY
ELAINE KING

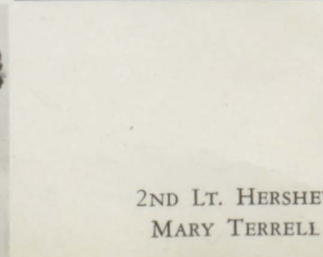

2ND LT. HERSHEY
MARY TERRELL



2ND LT. HERSHEY
MARY TERRELL



LT. COLONEL RITTENHOUSE
JANE ROWLETT



LT. COLONEL BATEMAN
RUTH MCDANIEL



LT. COLONEL BALLARD
HARRIETT GUNN



MAJOR GERMANO
LINDA DERRICK



MAJOR MILLER
ALICE RIGSBY



CAPTAIN CROWE
VERMELLE GRIFFIN



CAPTAIN TURNER
CARLEEN SLIGH



CAPTAIN WINDOM
JO ANN JOINER

MILITARY

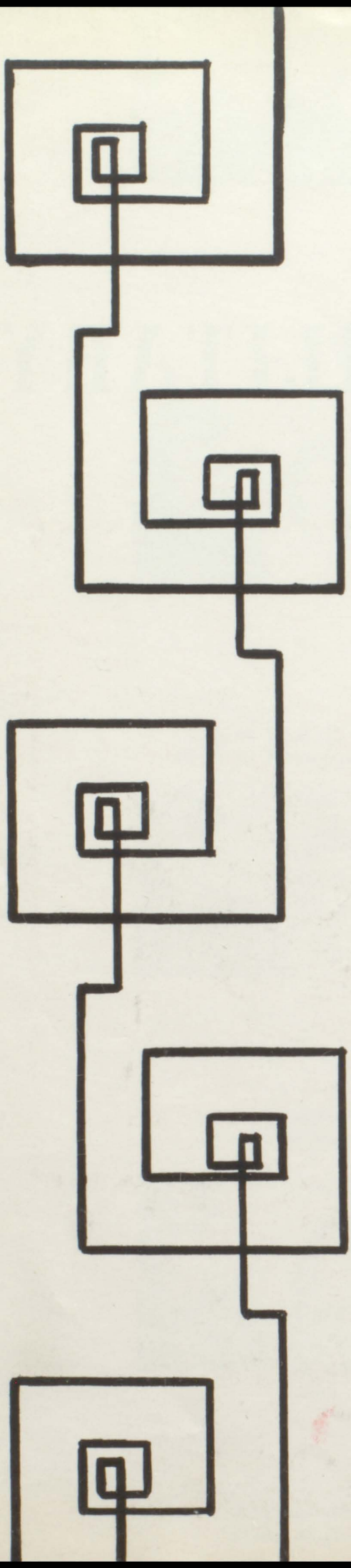

SPORTS

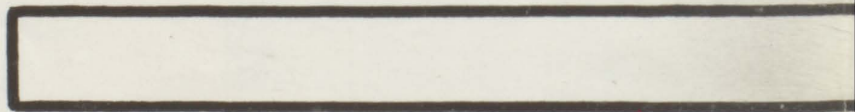





Shirley Jones, Mary Jean Maloch, Angeline Jones, Joyce Hearn co-captain, Betty Jo Abercrombie, Alice Rigsby, Pat Hanes captain, Beverly Nichols.

CHEERLEADERS

Gloria Segars, Mary Lynn Hembree, Pat Hanes, Margie Gunn, Vermelle Griffin.





First row: Barbara Morris, June Sorrells, Liz Farlowe, Judy White, Helen Jones. *Second row:* Loretta Robertson, Joy Allen, Beverly Harper, Carol Sligh, Gloria Segars.

Homecoming Queen, Pat Hanes

MAJORETTES



FOOTBALL



*Charles Fishburne
Captain*



Richard Garrett



Kenneth Hardegree

Erwin Lyle



Sonny Parrott



Doug Davis





Jack Martin, Manager

Steve Hershey

Bobby Miller

Jack Lenderman





Freddy Starrett



Jerry Andrews



Kim Gabrels
Outstanding Half-Back
Charles Gay, Best Back



Don Griswold



Billy Purdue



Wayne Flynn
James Leach



Kenneth Hembree



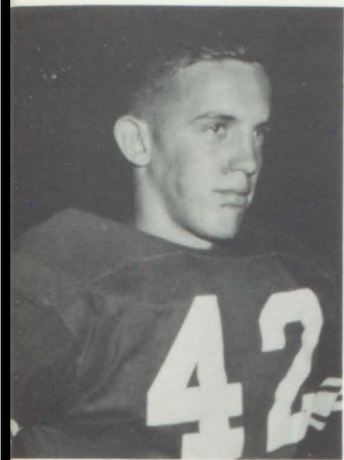

Bobby Cadora



*Larry Lancaster
Best Lineman*



*Roy Betsill, Outstanding Center
Ronald Peavy, Most Valuable Player*

Jimmy Mason



Ronnie Persa

Elward Rigsby



Jimmy Burnet





Roy Betsill

Jerry Trollinger

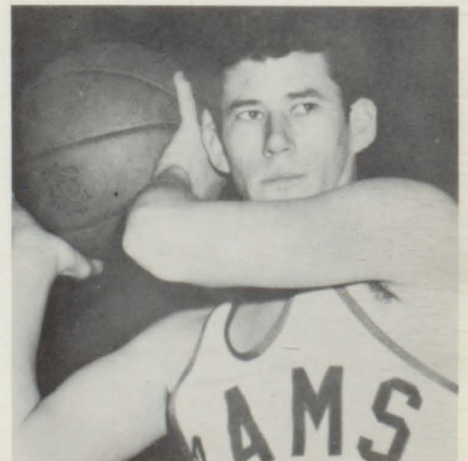

Jimmy Croley

Vinson Bateman

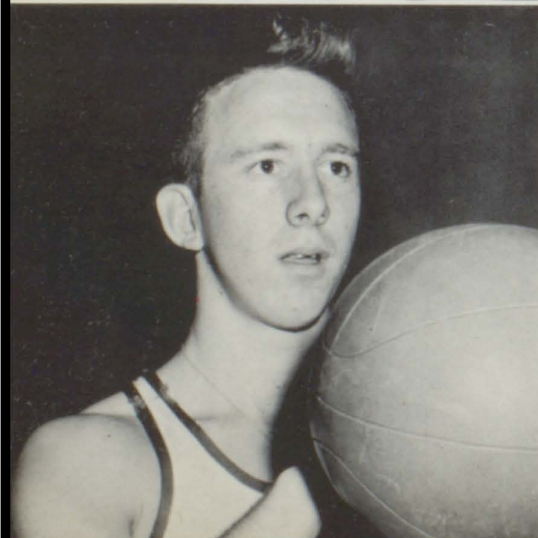



Ralph Livingston



Ronald Peavy

Bobby Miller

BASKETBALL

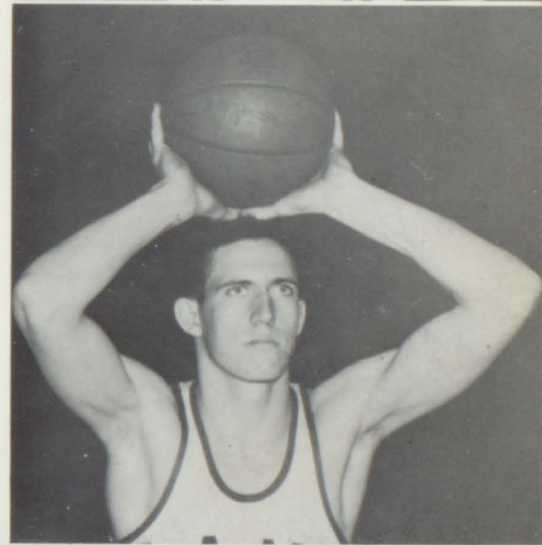
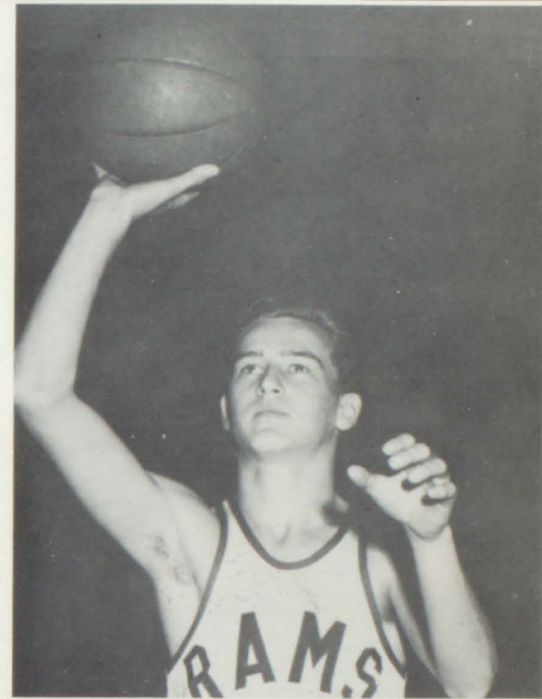

Bobby Cadora

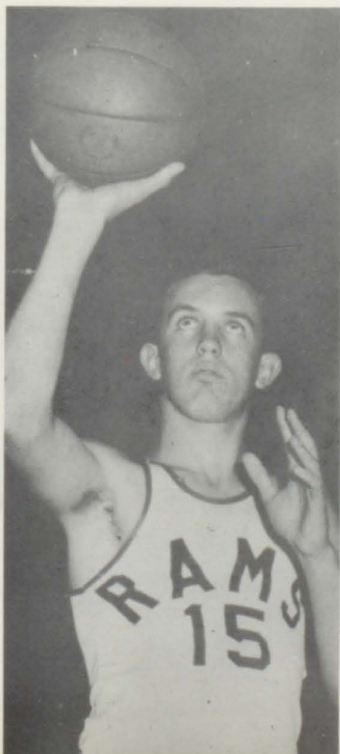

Don Griswold

Kenneth Hardegree





Joyce Hearn

BASKETBALL



Barbara Coffey



Mary Lewis



Toni Blair



Patsy Sloan



Mary Catherine Nolan



Sandra Boyer



Betty Jo Yarbrough



Mary Beth Harbour



Jerrie Earwood



Gail Scott, Manager

Frances West, Scorekeeper

Beverly Haynes



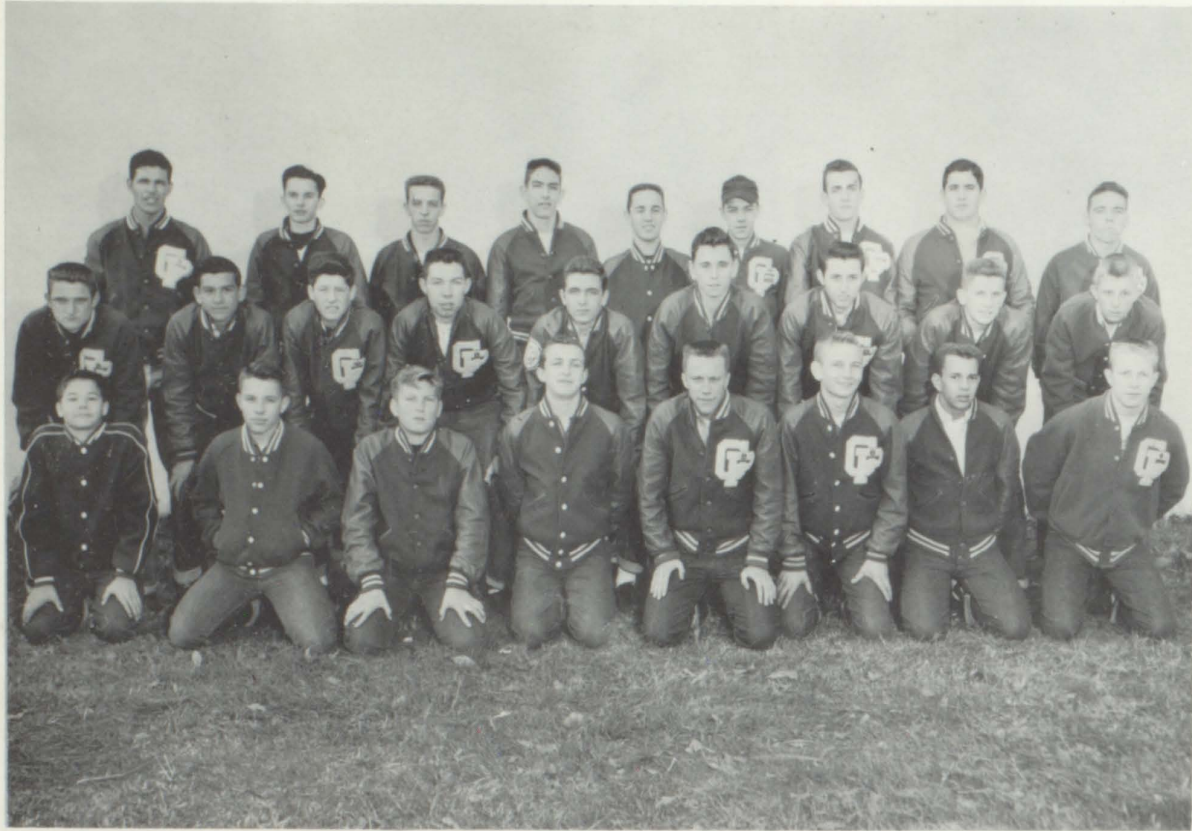

FOOTBALL

Third row: Charles Akins, Richard Bolton, James Wallace, Robert Harike, Jimmy Gresham, Jack Martin, Robert Griffin, Ronnie Pierce, Harold Freeman. *Second row:* Tommy Wallace, Dennis Thompson, Richard Stephens, Doug Arnold, Ward Akins, Jack Bell, Thomas Rutledge, Clell Lambert, Jack Darring. *First row:* Cecil Fly, Jimmy Graham, Bill Curry, LeRoy Wallace, Robert Mitchell, Johnny McDonald, Tony Benefield, Freddy Starrett.

CHEERLEADERS

Catherine Thompson, Ann Groover, Carol Sligh, Judy Chance, Elizabeth Thompson, Mary Lynn Hembree, Carolyn Newton, Norma Wiley.



B - T E A M S

BASKETBALL

Third row: Benny Harris, Riley Nix, Jack Bell, Charles Akins. *Second row:* Billy Fisher, Johnny McDonald, Richard Stephens, Arthur Weems, Bobby Piephoff, Tommy Fields. *First row:* Tommy Fitzpatrick, Jimmy Gresham, Dennis Thompson, Bob Scruggs.



BASKETBALL

Third row: Claudia Hutcheson, Eleanor Newton, Bonnie Duncan, Ann Hope. *Second row:* Ellen Oliver, Carol Thomas, Judy Sheets, Carol Arnold, Linda Livingston, Elizabeth Thompson, Carleen Sligh. *First row:* Shirley Harbin, Charlotte Ingram, Nancy Tarpley, Helen Jones, Barbara Bradberry, Ann Dillard.

BASEBALL

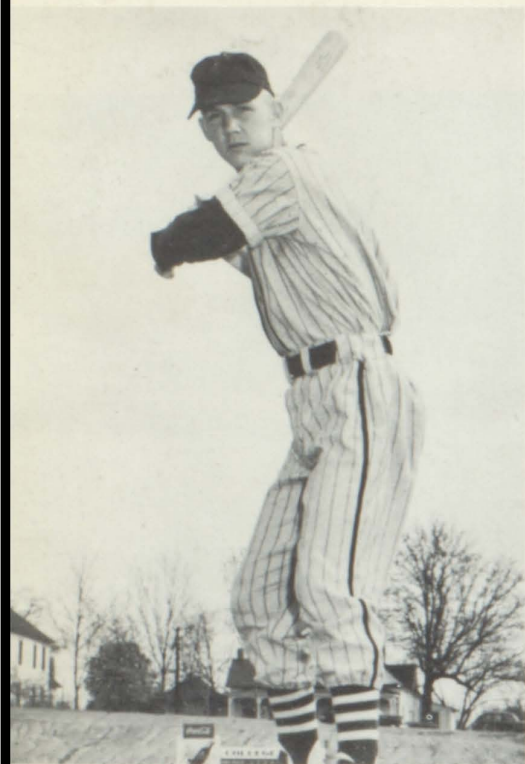

Jimmy Croley



Kenneth Hardegree



Billy Fisher

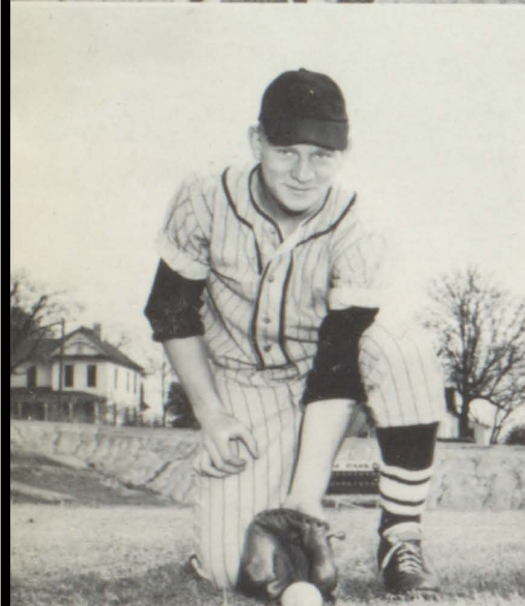

*Ronald Peavy
Roy Betsill
James Wallace*

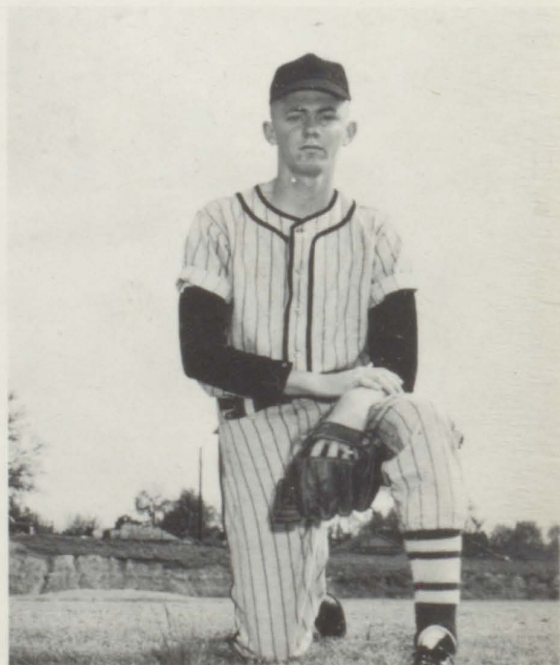

Charles Darring



Freddie Starrett



Bobby Miller

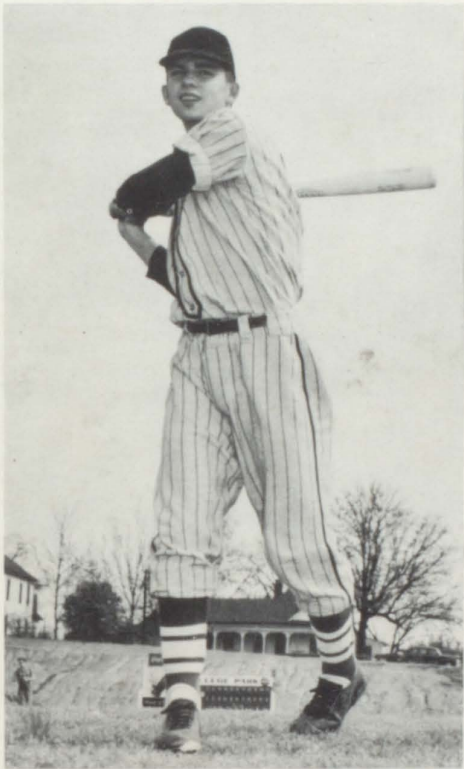

Sonny Parrott

Donald Amos



Wayne Flynn

Don Gristwold

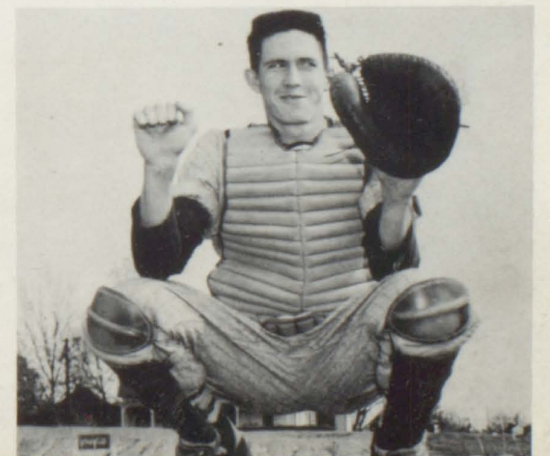



Charles Pinley

TRACK



Ronald Horton

Third row: James Leach, Ken Darden, Jimmy Burnette, Roswell Mathias, Robert Griffin, Bill Conley, Jack Lenderman, Eddie Mobley, Gary Ivester.

Second row: Coach Badgett, Erwin Aderhold, Harry Wells, Jack Martin, Larry Lancaster, Jimmy Mason, Jimmy Bazemore, Ronald Horton, LeRoy Wallace.

First row: Robert Mitchell, Clell Lambert, Tommy Fitzpatrick, Erwin Lyle, Harold Freeman, Billy Bowen, Charles Finley, Charles Gay.



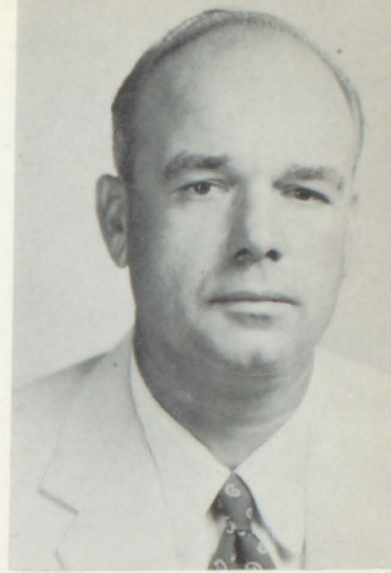
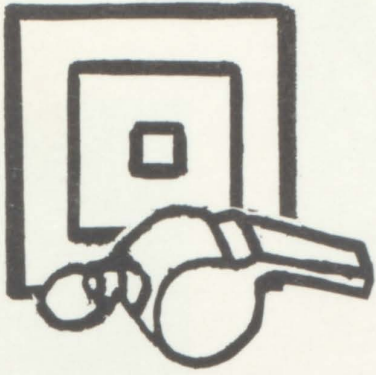

*Coach of the Year
Coach Badgett*





Best Citizen—Harriett Gunn



Mason



Lewis



Gunn

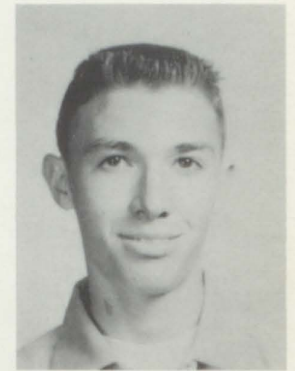

Germano



Timmons



Ruehmann

ARIES SALUTES

JIMMY MASON

National Merit Scholarship semi-finalist; General Motors National Scholarship semi-finalist; WABE representative.

HARRIETT GUNN

Most outstanding girl—1956 class, WABE representative.

ELEANOR TIMMONS

National Music Educators Conference—Orchestra.

ASHMORE STEED

National Music Educators Conference—Band.

MARY LEWIS

Crocker Homemaker Award.

DON GERMANO

Most outstanding boy in Fulton County—1956 class.

VALERIE RUEHMANN

Bill of Rights Essay Contest—1st place; Voice of Democracy contest—2nd place.

MRS. E. R. CROWE

Teacher of the year—College Park High School.

GIRLS' AND BOYS' STATE



Steed



Mrs. Crowe



AD CLUB

CIRCULATION STAFF



Wiseman



Hardegree

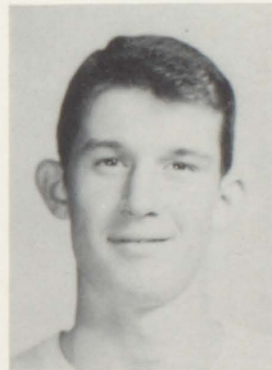

Caldwell



Wilkes

Bagley



Huddleston



Scott



Griffin



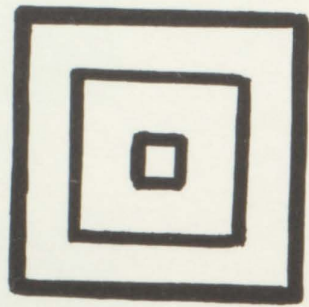

VERMELLE GRIFFIN
Editor-in-Chief

FAYE WISEMAN
Business Manager

DON GERMANO
Art Editor

HARRIETT GUNN
Class Editor

JOANNE BEATON
Picture Editor

LORETTA ROBERTSON
Activities Editor

ELEANOR JACKSON
Sports Editor

BARBARA BAGLEY
Advertising Manager

MACKAY WEEMS
Circulation Manager

JO HUDDLESTON

DIANE WILKES

BEVERLY GRIFFIN
Typists



**STIPE'S CLEANERS AND
LAUNDRY**

College Park Fruit Stand

Mrs. Emma McGaughey
SPECIALTY SHOP

106 North Main St. College Park, Ga.

MAYNARD & LONG GARAGE

General Auto Repairs

111 W. Columbia Ave. Phone PO. 1-0266

TIMMONS PHARMACY

JUHAN'S CLEANERS

112 North Main Street
COLLEGE PARK, GA.
PO. 1-4404

MILLS PRINTING COMPANY

GENERAL PRINTING

103 W. Taylor St. East Point, Ga.
PO. 1-4933

DIXIE CREAM

1103 S. Main St.
EAST POINT, GA.

T. Q. SULLIVAN DAIRY

For Pasteurized or
Homogenized Grade "A" Milk
Phone PO. 1-3016

SCOTT'S CAFE

206 S. Main St. PO. 1-9165

BLUE PLATE FOOD CO.

DALE'S PAINT & BODY SHOP

431 S. College Street
W. E. DALE COLLEGE PARK, GA.
Bus. PO. 7-9333 Res. PO. 1-5880

HARRIS BROTHERS SHOES

Bartlett Bros. Shell Service

506 S. Main St. College Park, Ga.
PO. 1-9183

**DeLOACH CABINET AND
BUILDERS SUPPLIES**

1247 Riverdale Rd.
COLLEGE PARK, GA.

PO. 1-7876 J. Tom Hamilton, Prop.

**HAMILTON
Radio & Television Service**

100 E. John Wesley Ave. College Park, Ga.



MAYOR AND COUNCIL

CITY OF COLLEGE PARK



WHITE'S FLOWER SHOP

124 Whiteway Ave. East Point, Ga.
PO. 1-6283

DURHAM'S

East Point's Largest
INDEPENDENT SUPER MARKET
L. O. ORR T. C. DUDLEY
Meat Manager Produce Manager

DUNCAN SHOE REPAIR

918 N. Main Street College Park, Ga.

ATLANTA EXTERMINATING CO.

157 Simpson St., N. W. AL. 5262
ATLANTA, GA.

WALLIS TIRE COMPANY

JUNIOR WOMAN'S CLUB

AMIL J. GERLOCK

REAL ESTATE BROKER
112 W. Harvard Ave. College Park, Ga.

COLLEGE PARK ICE HOUSE

505 S. Main St.
COLLEGE PARK, GA.

SYKES TRANSFER CO.

Local and Long Distance Moving
For Safe - Prompt - Dependable Moving
PO. 1-3969
970 Ben Hill Rd. East Point, Ga.

REAL ESTATE — INSURANCE

J. H. CROLEY

230 S. Main St. PO. 7-1281

HAROLD COODY

CLASS OF '53

HENRY T. TRUITT

INSURANCE
Office LA. 6886 Res. RA. 8238

CREEL'S GARAGE

AUTO REPAIRS
108 E. Frances St.
Day PO. 1-5174 Night PO. 7-5662

MOUNT NURSERIES, FLORIST

37 Years of Satisfactory Service
Phone PO. 1-1731
COLLEGE PARK, GA.

PHONOGRAPH RECORDS

THE RADIO DOCTOR

PO. 7-4336

DIAMONDS — WATCHES — LUGGAGE

Jewelry for All Occasions

TRAVIS M. HARBIN, JEWELER

120 N. Main Street College Park, Georgia

CONGRATULATIONS

to

THE SENIOR CLASS

of

1955 - 1956



Your P.T.A.



STEPHENSON'S HARDWARE CO.



**STRATTON BROS. SERVICE
STATION**

PEMBROKE SODA

Bus. PO. 7-6674

Res. PO. 7-5735

ANN SMITH BEAUTY SHOP

1108 N. Main Street
COLLEGE PARK, GA.

Margaret's Beauty Shop

121 E. John Wesley

College Park, Ga.

East Point Glass Company

Complete Glass Service For
HOME - AUTOMOBILE - BUSINESS
1244 Central Ave. East Point, Ga.

PO. 1-4166

BROWN'S WASHETERIA

130 E. John Wesley Avenue
COLLEGE PARK, GA.

CHEERLEADERS

Alice
Pat
Joyce
Beverly
"Glenda"

Angeline
Mary Jean
Shirley
Betty Jo
"Brenda"

Stewart Avenue Florist

SUDER'S JEWELRY

104 W. Harvard Avenue

COLLEGE PARK, GEORGIA

GIFTS

WATCHES

LON SUDER

PO. 1-8874



Congratulations ON YOUR
GRADUATION

Mary
central office clerk

Betty
the operator

Janie
the service representative

Emily
stenographer

Ann
service assistant

Joan
accounting clerk



SOUTHERN BELL TELEPHONE AND TELEGRAPH COMPANY

MRS. J. H. CASTLEMAN
**Kindergarten & Nursery
School**

PO. 1-0994

College Park, Ga.

**BARTLETT BROTHERS' SHELL
SERVICE**

506 S. Main Street

College Park, Ga.

PO. 7-9183

"We Deliver"

CROKER BROS.

126 E. John Wesley Avenue

PO. 7-2551

PO. 1-8519

Kener's Variety Store Agency

Westmoreland Handmade Milk Glass

112 Harvard Ave.

College Park, Ga.

MELEAR'S

PIT COOKED BARBECUE

Highway 29

Union City, Ga.

Fairburn 9109

Christine's Flower & Gift Shop

221 W. Washington Ave.

PO. 1-2711

East Point, Georgia

EDWARDS CABINET SHOP

508 Campbell St.

EAST POINT, GA.

STATE FARM INSURANCE

114 S. College Street

HUGH CONLEY

College Park Milling Co.

HOME GROUND MEAL

Poultry and Dairy Feed

115 E. Taylor Ave.

PO. 1-6614

EAST POINT, GA.

East Point Automat Laundry

311 South Church Street

PO. 1-0066

East Point, Ga.

DIXICO FENCE CO.

Chain Link Steel - Chain Link Fence

PO. 1-2439

Box 11

COLLEGE PARK, GA.

GODFREY GROCERY

**Harris Brothers
Furniture Repair Shop**

Refinishing - Repairing - Upholstering

227 E. South Main Street

COLLEGE PARK, GA.

PO. 1-7074



SOUTHERN

WOOD PRESERVING CO.



DAY: PO. 1-6611-6612

NIGHT: PO. 1-3045

PRESLEY ELECTRIC COMPANY

ELECTRICAL CONTRACTORS

Large or Small Jobs

507 South Main Street

East Point, Ga.

A. C. Hemperly and Sons

Three Generations of Service

PO. 1-2141

East Point, Ga.

America Goes to College

With Montag Stationery

MONTAG BROS., INC

If you have guests and no room at home;
it's just like home at

THE STAFFORD MOTEL

2640 Stewart Ave.

There is No Substitute for an Education

East Point Chevrolet Dealer, Inc.

Sales — Service — Used Cars

600 N. Main St.

PO. 7-2611

VICTORY SANDWICH COMPANY

977 Euclid Ave.

Atlanta, Ga.

WA. 2235

SCHOOL FRIENDS MEET TO EAT

at

CAMPBELL'S

ICE CREAM BAR

BURGER BAR

CURB SERVICE

603 S. MAIN STREET

EAST POINT, GA.

**BRAND-VAUGHAN
LUMBER CO.**

1824 Murphy Avenue, S. W.

ATLANTA, GEORGIA

PL. 5-4565

**ATLANTA TENT &
AWNING CO.**

PO. 1-3101

East Point, Georgia

THE ARROW PRESS

. PRINTING

PO. 1-2474

890 Virginia Avenue Hapeville, Georgia

E. A. REEVES, JR.



**BETSILL BROTHERS
SERVICE STATION**



HOKE KELLEY SERVICE STATION

GULF PRODUCTS

Gulf Tires

Batteries

Accessories

815 S. Main Street

East Point, Georgia

PO. 1-9126

BANK OF FULTON COUNTY

Where Most Folks Bank Most

EAST POINT, GEORGIA

HARRIS-STONE CLEANERS

1012 N. Main Street College Park, Georgia

KINSEY FURNITURE CO.

221 E. S. Main Street
COLLEGE PARK, GEORGIA

Dealers in
FURNITURE and APPLIANCES
PO. 1-0962

BENDIX
MAYTAG

FRIGIDAIRE
TAPPAN

Cawthon and Hollums

COMMERCIAL and DOMESTIC APPLIANCES

Youngstown Kitchens . . . Television
Heating Equipment

225 W. WASHINGTON AVENUE
PO. 1-8426 East Point, Georgia

A TREAT FOR PARTIES AND PICNICS



GORDON

**FOOD,
INC.**



EAST POINT AMUSEMENT COMPANY



GOODE BROTHERS POULTRY COMPANY

POULTRY - EGGS

WHOLESALE

822 W. Harvard Avenue

PO. 7-0571

College Park, Ga.

College Park Pharmacy

104 N. Main Street

PO. 1-1186

PO. 1-1187

G. W. NORTHCUTT DAIRY

Producer and Distributor of

GRADE A DAIRY PRODUCTS

Independently Owned

PO. 7-2941

LIBRARY STAFF

Billy	Beverly H.	Dickie
Kathryn	Linda H.	Jane S.
Wayne	Brenda	Beverly M.
Linda D.	Bob	Linda W.
Beverly G.	Richard	Diane
Kathy	Maxine	Jack
Jo	Rachel	Charlotte
Laura	Jane P.	Carol S.
Eleanor	Carole	Faye

Compliments

of

THE BUSINESS STAFF

THE AD CLUB

BUILDERS OF HOMES

B. B. BUILDERS

PO. 7-1216

PO. 7-6977



AIR LINES



Bank of College Park

126 N. Main St.

COLLEGE PARK, GEORGIA



Complete Banking Service



Cantrell Lumber Company

Lumber, Roofing, Building Material,

Lime, Cement and Brick

514 S. Main Street

COLLEGE PARK, GEORGIA

Phone PO. 1-1141



GARNER MOTOR COMPANY

Used Cars With Many Unused Miles

611 S. Main St.

East Point, Ga.

PO. 7-5858

MARTIN-JOHNSON PRINTING CO.

PRINTERS -:- PUBLISHERS

OFFICE SUPPLIES

On Whiteway

East Point, Ga.

PO. 7-9101

A

Mark of

Quality Food



CALVERT IRON WORKS

PL. 3-5121



East Point Realty Company

REAL ESTATE -:- RENTALS

PO. 1-2153

College Park Supply Co.

BUILDING MATERIALS

PO. 1-2151

**BEST CONCRETE
PRODUCTS CO.**

Steam Cured Concrete
BLOCKS

PO. 7-0233

407-9 Plant St.

EAST POINT, GEORGIA

Eubanks Appliance Co.

General Electric Appliances

112 N. East Point St.

EAST POINT, GEORGIA

DRUG
SUNDRIES

PO. 1-9389

**DENMARK'S
SELF-SERVICE**

Meats - Poultry - Seafood - Frozen Foods
Fresh Produce - Fancy Groceries
and Hardware

107 Bostwick Drive

College Park, Georgia



FLOWERS LUMBER COMPANY

Building Material



1329 Central Avenue

EAST POINT, GA.



Live for something. Do good, and leave behind you a monument of virtue that the storms of time can never destroy. Write your name in kindness, love and mercy on the hearts of the people you contact, and you will never be forgotten. Your name and good deeds will shine as the stars.



REEDER & McGAUGHEY

Specialists in Sports

Broad and Walton Streets

Atlanta, Georgia

ALLEN SCALE COMPANY

774 Murphy Avenue

Atlanta, Georgia

DIXIE WHOLESALE CO.

980 Marietta Street, N. W.

ATLANTA, GEORGIA

HUGH RUPPERSBURG

COLLEGE PARK FLORIST

The Finest in Flowers

130 S. Main Street

College Park, Georgia

PO. 7-3683 - PO. 1-3987

FLOWERS BY WIRE

F - T - D

Anderson's Drug Store

116 South Main Street

PO. 1-2101 - 2102

COLLEGE PARK, GEORGIA

College Park School of Dancing

Ballroom - Tap - Ballet - Toe

128½ S. Main Street

MARY C. ASHBY
Director

COLLEGE PARK, GA.

Olin Grant Cleaners

Quality Cleaning

208 S. Main St.

PO. 1-2146

Congratulations

to the graduating class

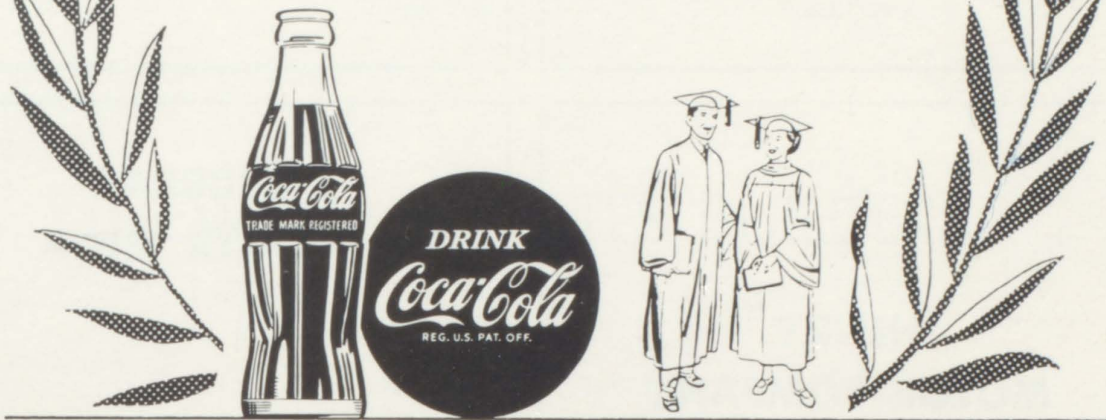

BOTTLED UNDER AUTHORITY OF THE COCA-COLA COMPANY BY
THE ATLANTA COCA-COLA BOTTLING COMPANY

TENNESSEE CORPORATION



HORTI - FERTZ



Mineralized Fertilizer contains in addition to regular plant food,
copper, zinc, manganese, iron, magnesium and boron

FOR LAWNS AND VEGETABLE GARDENS

USE 6-8-6

EAST POINT FORD CO.

1230 N. Main Street

PL. 3-2121

East Point, Georgia

**LOWE AUTOMOBILE
GLASS CO.**

607 S. Main Street

PO. 1-8292

East Point, Georgia



**HENRY
MOTOR COMPANY**

434 North Main Street

EAST POINT, GA.

"CHRYSLER - PLYMOUTH"

Since 1928



**ANDREWS
FLOWER SHOP**



"Flowers of Distinction"



433 E. Virginia Avenue

College Park, Ga.

Telephone PO. 7-2661

Member F.T.D.

JOE COTTON'S

The South's Finest Drive-In

No Food Over Eight Hours Old

SPACIOUS DINING ROOM

Curb Service

Catering



CANADA DRY



**College Park Laundry
and Dry Cleaners**

Bundles of Quality

136 - 38 - 40 S. Main Street

PO. 1-3128

College Park

James Hardware Company

301 S. Main St.

COLLEGE PARK, GA.

PO. 7-8033

Plumbing Supplies -:- Electrical Supplies
Home Furnishing

NEWTON ESTATES BUILDERS

PO. 1-6016

1004 ROOSEVELT HIGHWAY

COLLEGE PARK, GEORGIA



CURTIS NEWTON

GENE NEWTON



KING HARDWARE CO.



Classic Flower Shop

Weddings - Pot Plants - Cut Flowers

Floral Designs

3444 Stewart Ave.

Hapeville, Ga.

PO. 7-1874

MRS. J. M. JACKSON

LONGINO & SMITH, INC.

INSURANCE AND REAL ESTATE

DAY—PO. 1-3176

NIGHT—PO. 7-5192

100 N. Main Street

COLLEGE PARK, GEORGIA

BERT (Pat) LONGINO

Southern Dairies
DIVISION OF NATIONAL DAIRY PRODUCTS CORP.



OAK TAVERN

Pit Cooked Barbecue

Homemade Brunswick Stew

Grilled Cheese Hamburgers

J. K. BURKS, *Owner*



A symbol of excellence in Yearbooks

FOOTE & DAVIES

ATLANTA

Mrs. Chas. J. Steele
Mrs. Plato S. Rhyne
Mr + Mrs J. E. Wooddall

Laura S. Cochran

Mrs. Brady
Mrs. Chas. C. Stockton
Mr. + Mrs. J. S. King

Maria Howard
Mary Alice Clever

Mr + Mrs A. L. Rittich
Ben H. Hutchinson
Mrs. B. R. Taylor

Harlan Harris

Mr + Mrs. A. B. Bagley

J. H. Castleman

Mr + Mrs A. R. Harseque
Mrs Pauline Gay

Mr + Mrs L. E. Maloch

Howard Harrison
Edward H. Zahert

Annie Oakley
Alice Pagett

Elizabeth Jones

Harry M. Warren
Elizabeth Fincher

Mr + Mrs. W. Young
Chas. W. Young
John B. Holland
Carolyn Derrick

C. W. Redding
Mrs. Frances N. Jovey
James W. Bingham

R. B. Booth

Mildred Hunt

Mrs. E. W. Yarbrough

A. W. West

Alfred Selder
Thos Badgett

Mr + Mrs. S. A. Kendrick
Mrs. H. Long
Mrs. E. Rae

Frank Garrison

Mr + Mrs. W. C. Palmer

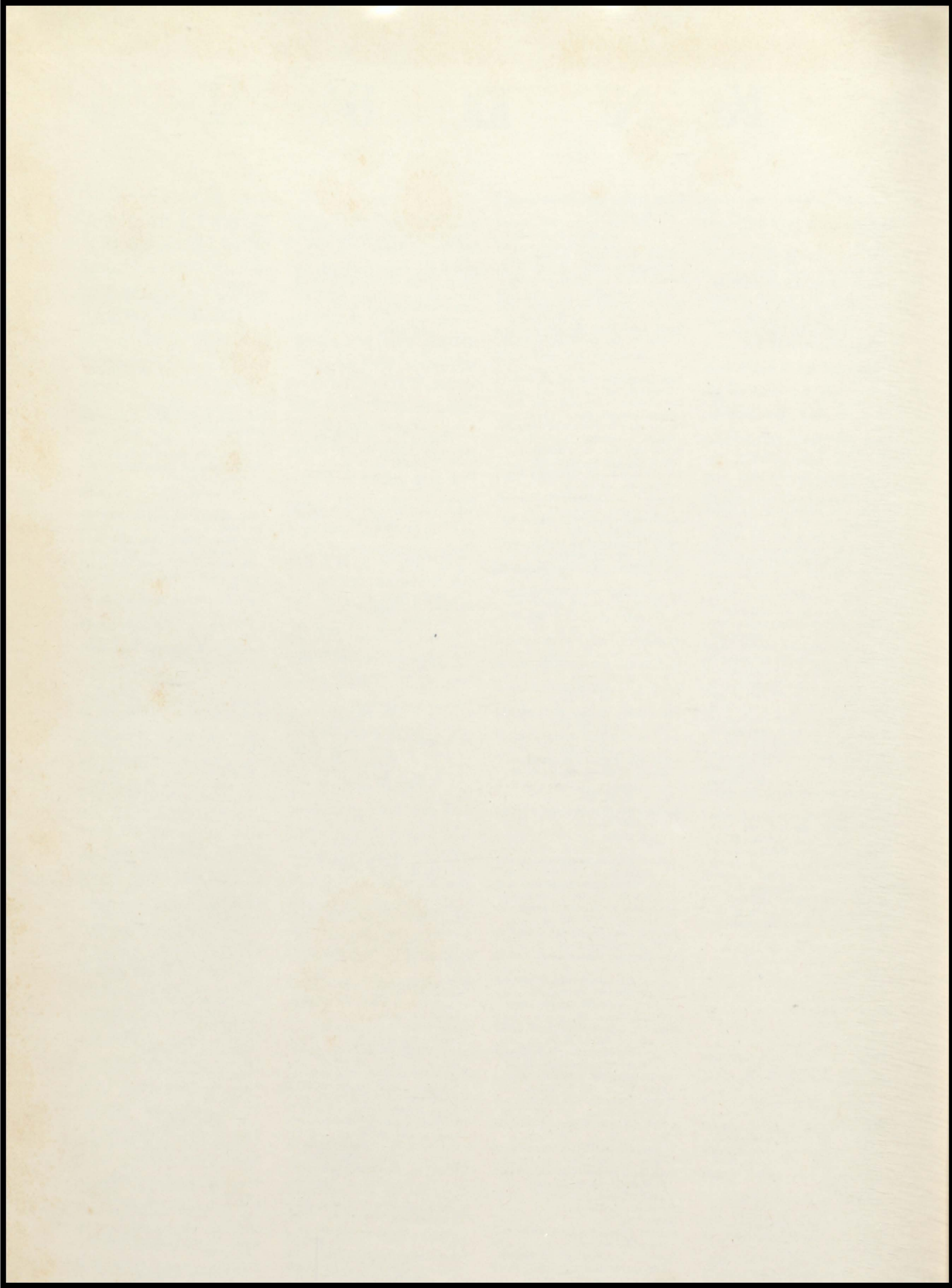

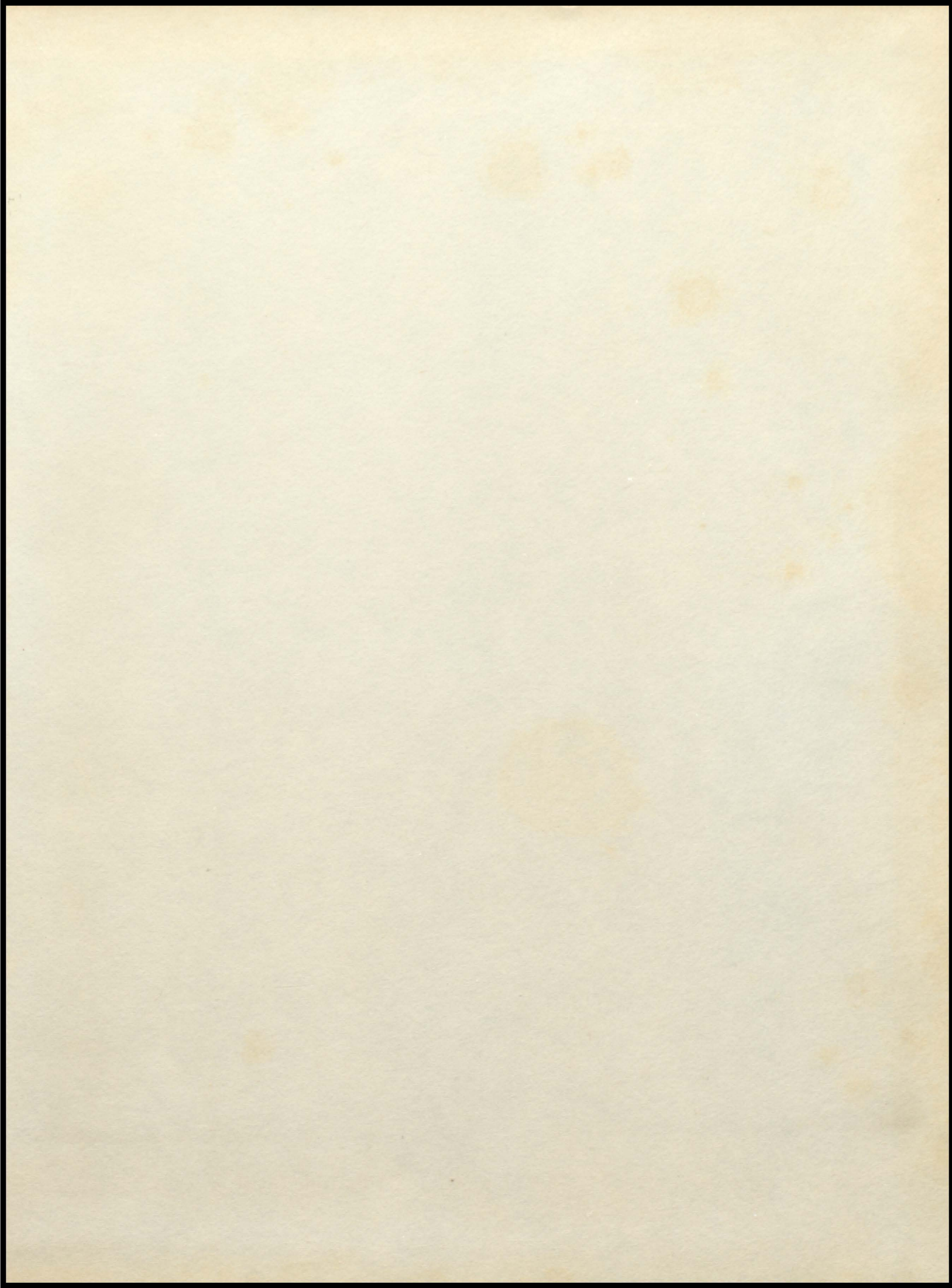

COLLEGE PA

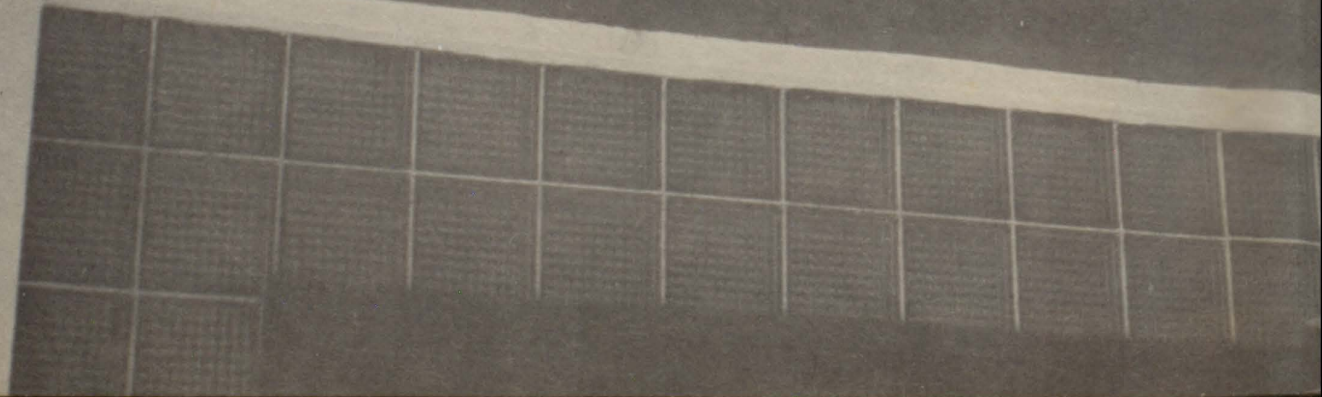
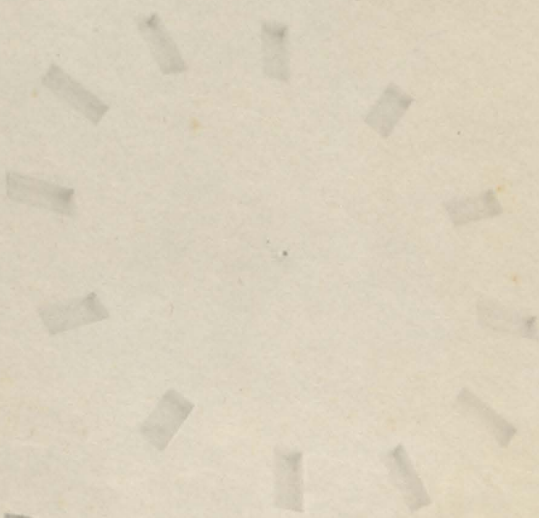

ARK HIGH SCHOOL

