

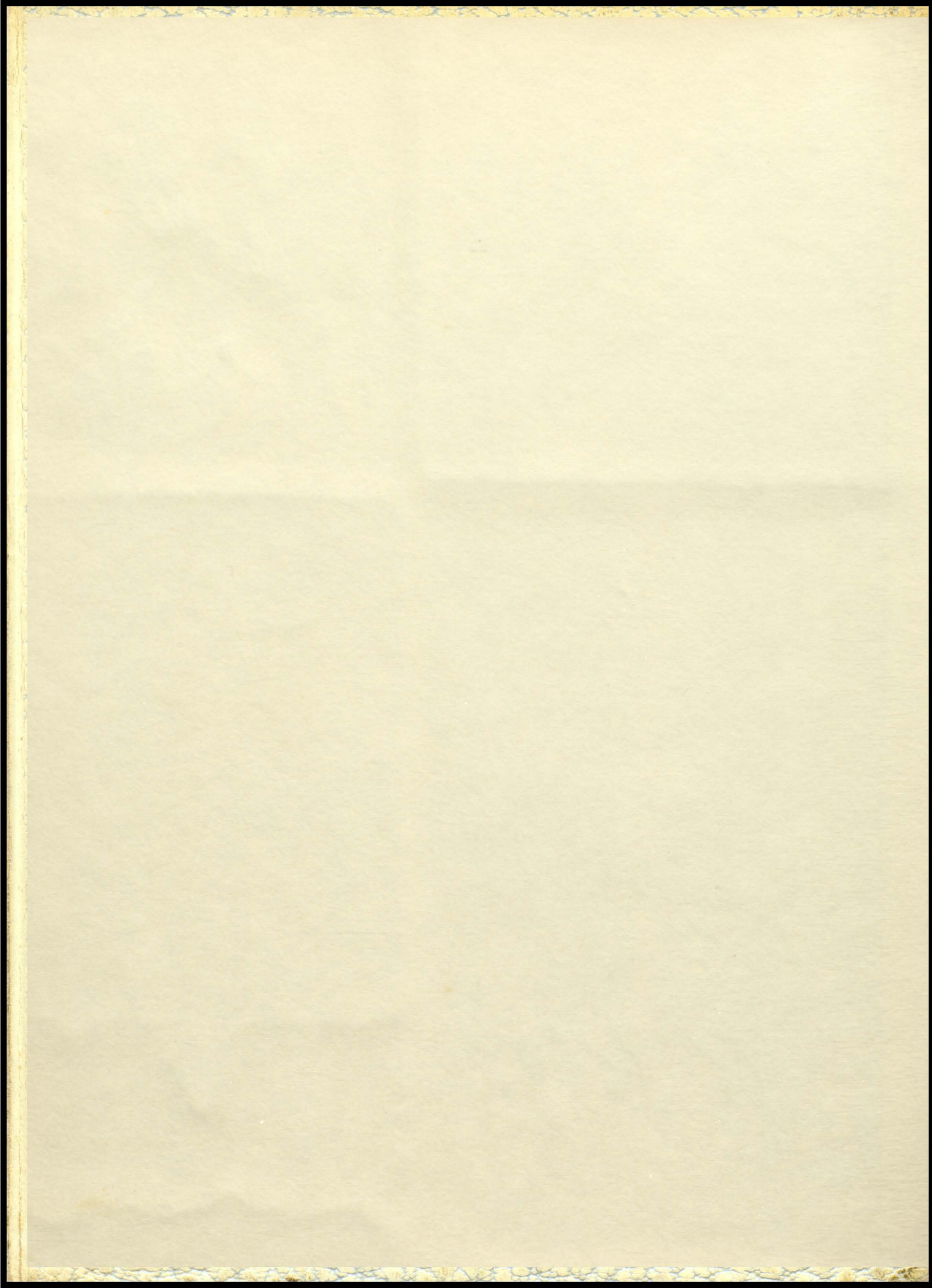

1963

ACCOLEADIS

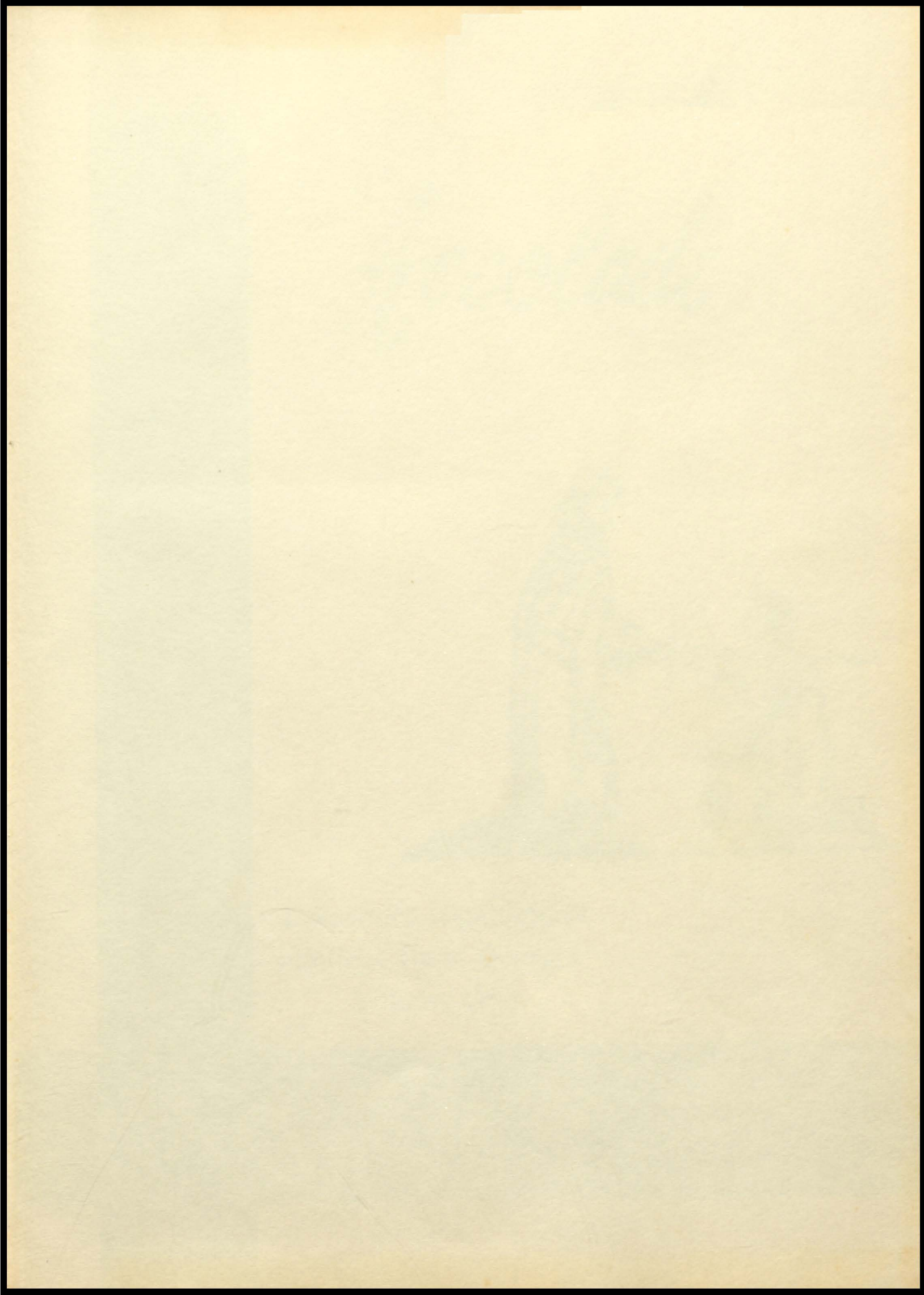



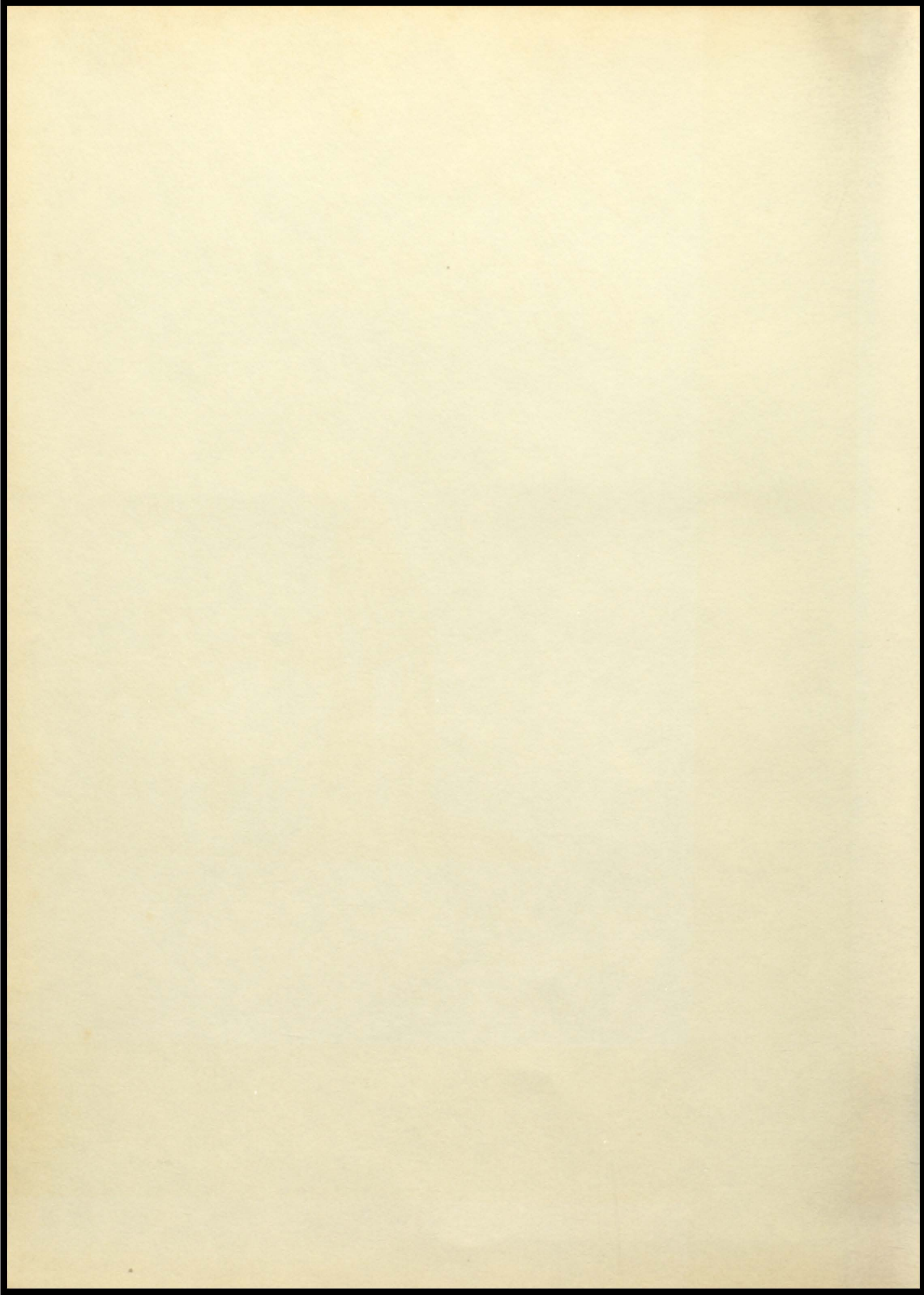

1963 Accolade



Lakeshore High School
College Park, Georgia
Volume One

Outstanding Seniors
16-17

Appreciation and Dedication
18-19

Faculty and Administration
20-31

Organizations and Activities
32-55

Sports
56-83

Classes
84-129

Senior Directory
130-131

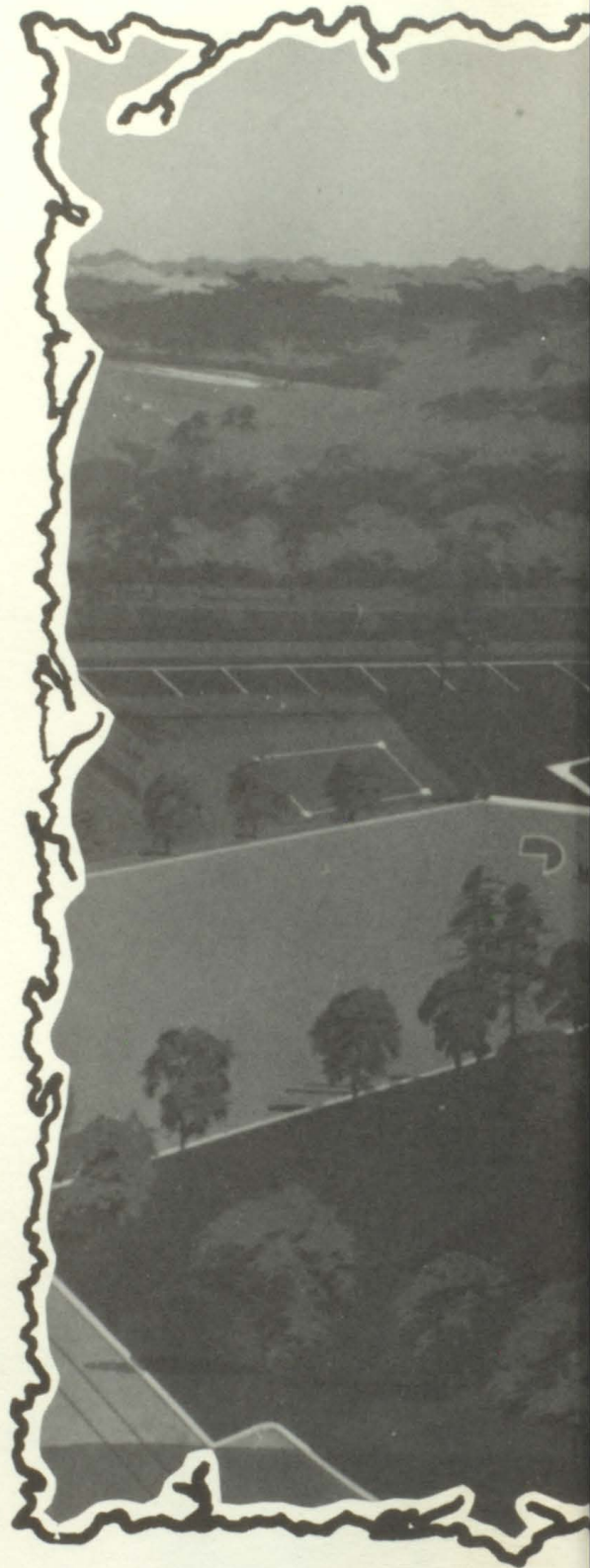
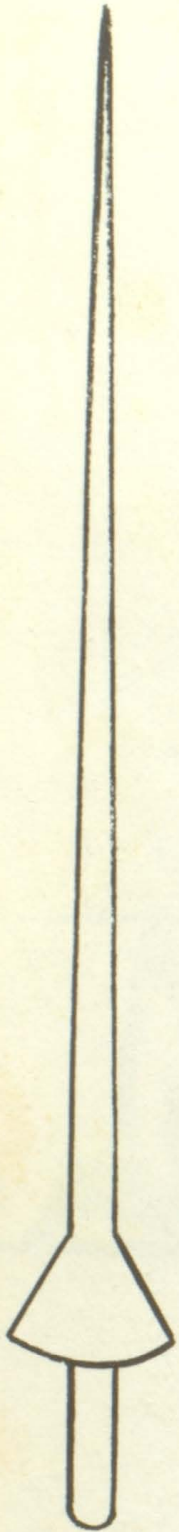



the Lancer: idealism replaced by more realistic guests . . . the Lancer: heralded through these pages by the Accolade . . . the Lancer: carried by tradition through a modern, fast-moving world . . . the Lancer of 1962-63 . . .



the hurried lunches, the confusion caused by construction all around us $(x + y)$ $(4x - 6y)$ —all a part of everyday . . .



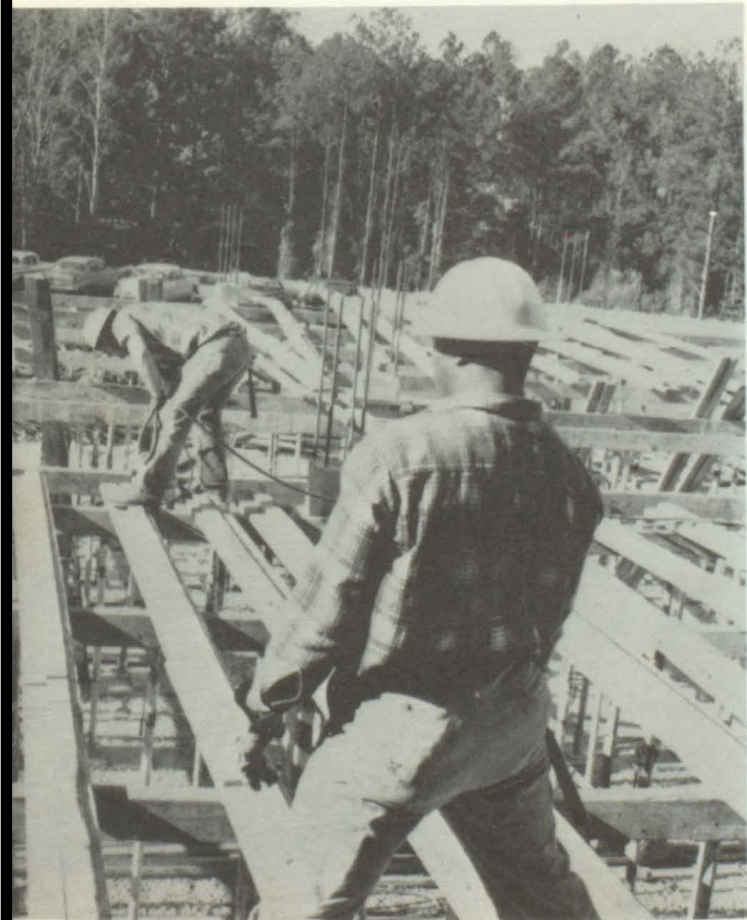
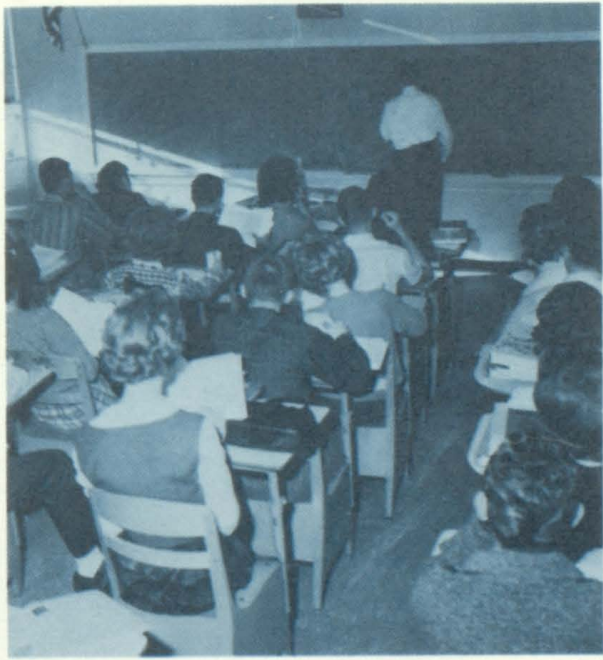

Bundle Days help us learn to give

. . . with football comes nippy air,

excitement, and a feeling of pride;

we're LANCERS . . .





junior class meetings: planning projects to earn money for the prom
... teaching—and learning

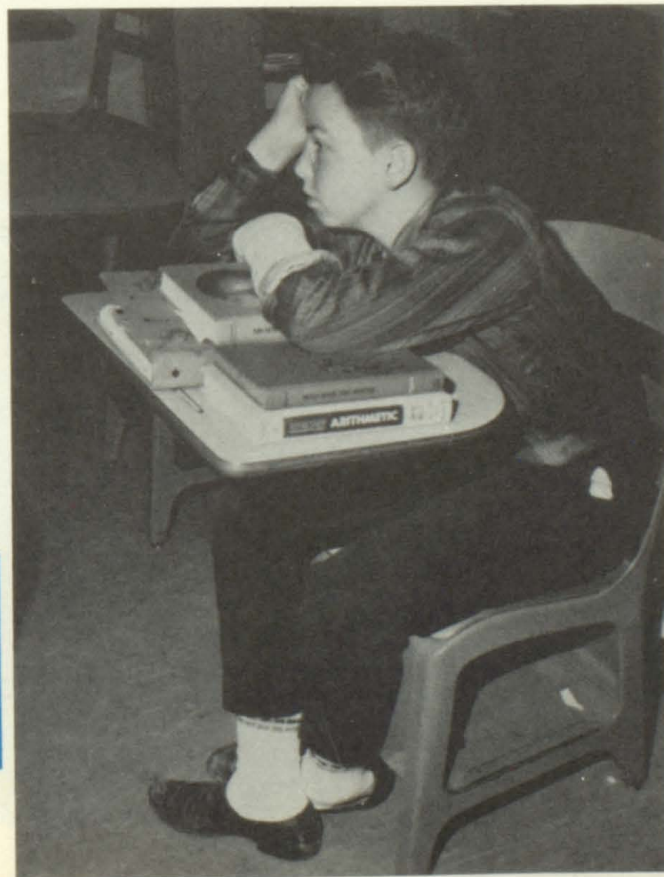

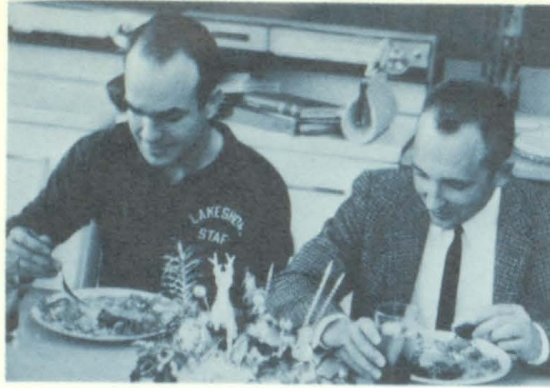

coaches Vaughn and Richardson are treated by the Seniors . . . Mary Wall Stanford helps us with our speech . . . reflections of the faculty . . . Brenda J. Howe visits from England



Pep rallies, majorettes, cheerleaders and the Lancer Band build student spirit . . . capers at the Student-Faculty game, fun for everyone . . .





Slave Day humbles first year Latin students . . . the spaghetti supper! to raise money for the LAN-CERS . . .





registering, seeing old friends, meeting new ones . . . "What have you been doing all summer?" . . . the honor of the *Accolade*, a proud moment . . .



Making pompons for the Senior pep rally—"Red, white, who's got the blue?" . . . before, during, and after assemblies . . . geometry provides a chance to answer a persistent question—why? . . . sockhops . . . the Sweetheart Ball and the Queen, Patsy Abercrombie . . . our star student and teacher, Sheryl Cornell and Mrs. McDavid

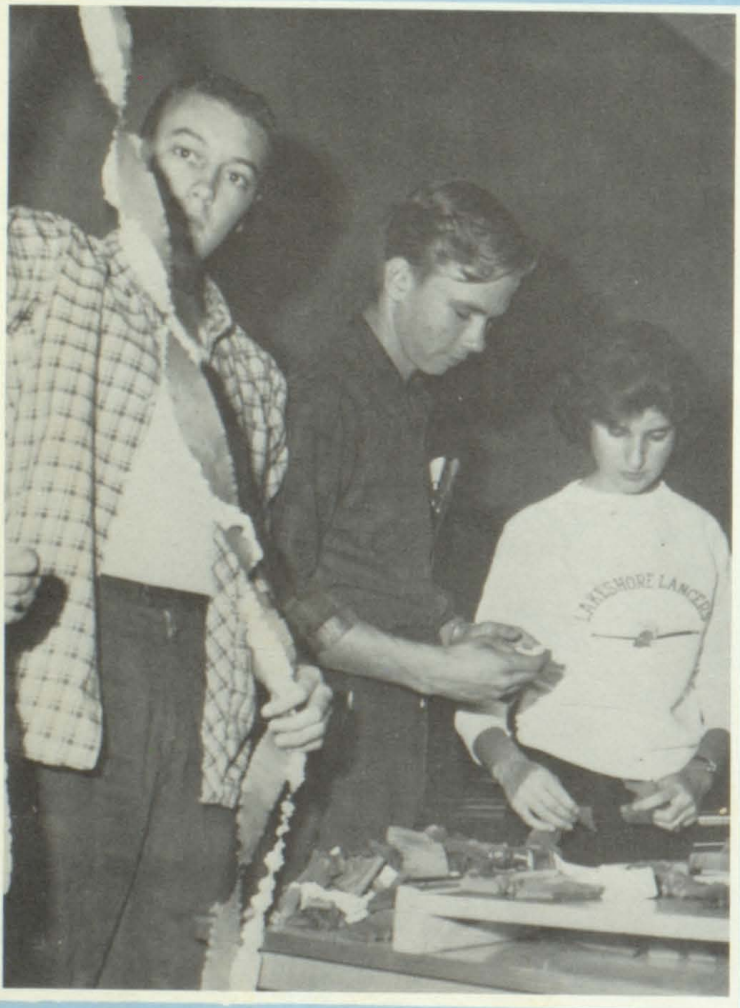

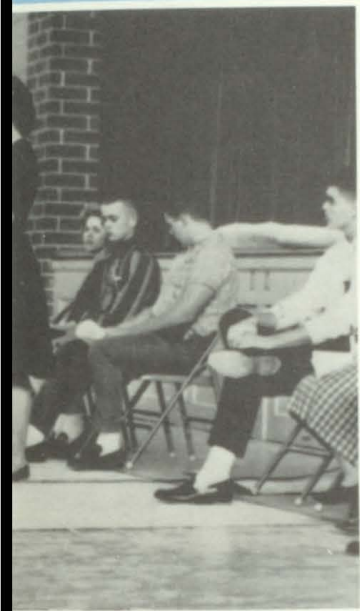
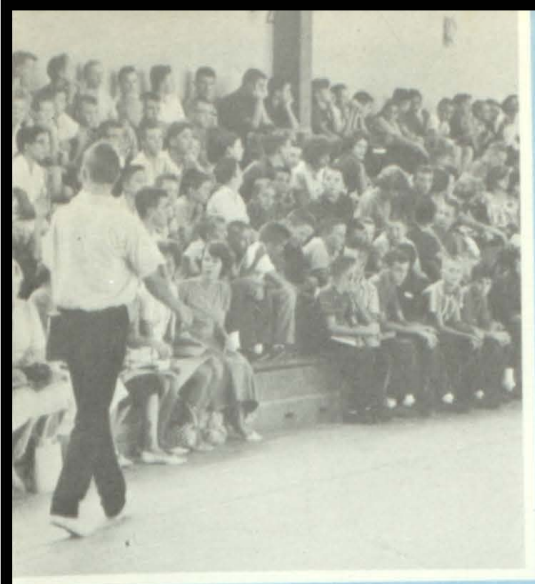

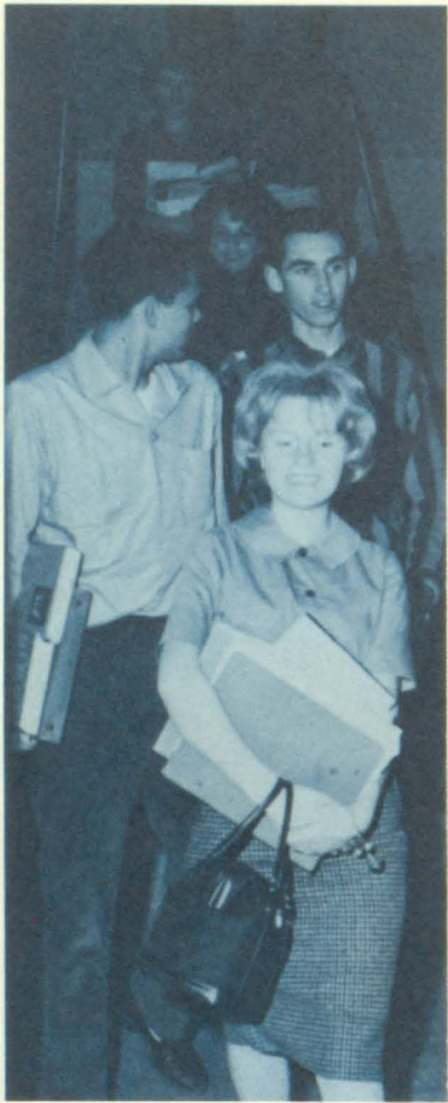

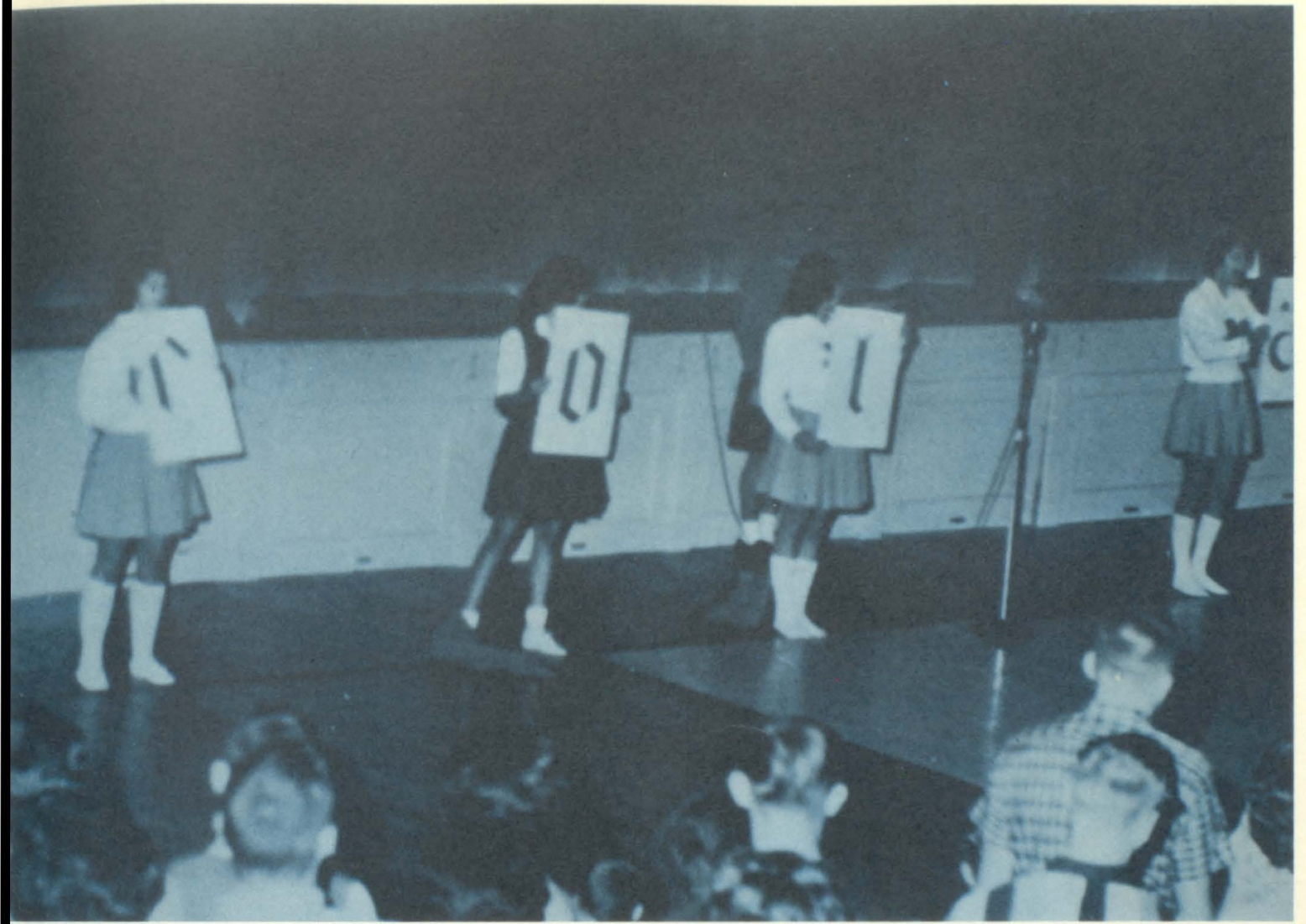

"Where do I go now?" "With THIS schedule, who knows!" . . . assemblies . . . Variety Show judging causes thorough discussions . . . grading papers—a time consuming job . . . the naming of the yearbook . . . coke and chatter after school.



. . . representative of Lakeshore's
first graduating class . . . presiding
at council meetings, leading pep
rallies, maintaining high scholastic
averages, scoring a touchdown, edit-
ing a yearbook . . . versatile, indeed
—OUTSTANDING



Outstanding

Patsy Abercrombie





Dennis Bartlett, Marcia Chronister, Sylvia Green

Seniors 1963

Steve Shaddix



Billie Jean Gaddy



. . . nominated by classmates, elected by the student body and faculty . . . chosen on the basis of leadership, character, scholarship, friendliness, attractiveness, school spirit, and personal behavior.

The Senior Class of 1963
presents the Accolade
... in APPRECIATION ...



MRS. MARIE McDAVID

... enthusiastic, demanding, respected
... loved for her cheerfulness and
gentle, knowing way ... spicy wit,
spontaneous laughter—making for more
than STAR teacher by her name ...
indeed, more than a Lady Macbeth, to
be remembered by all ...



MR. W. JAY BAGGETT

... quiet voice, easy manner ... aware
of our needs and problems before we
sense them ... able to influence us by
being sincere ... looking for and find-
ing the best in each of us ...

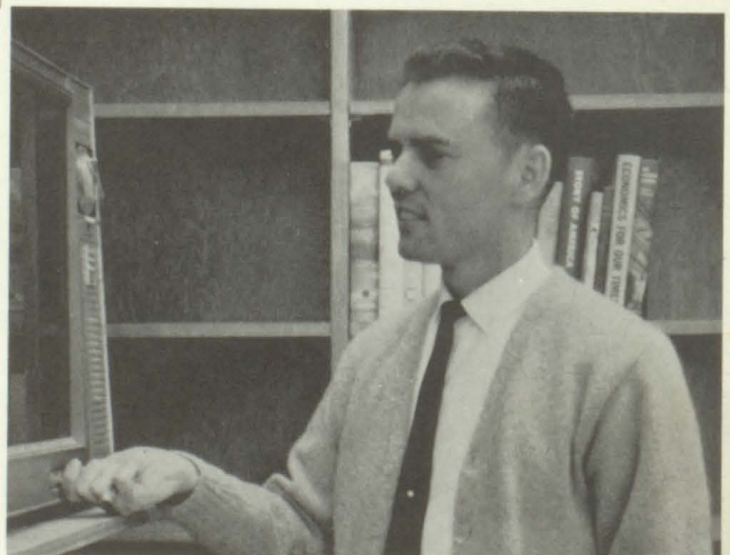

MR. JOHN CASH

... friendly in his every manner, smile, and word . . . leading us—by example—into a mature, adult society . . . instilling in us a new pride in our American heritage . . . turned to for a word of confidence and understanding . . .

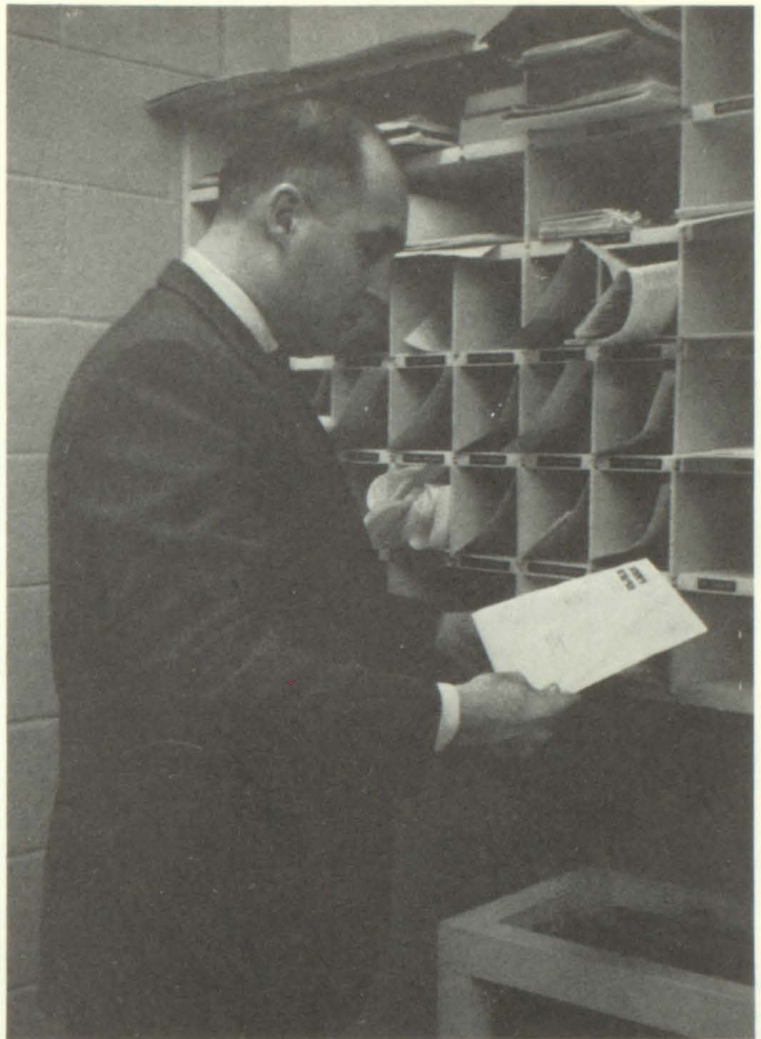

MR. L. L. DECK, JR.

... dynamic, dedicated, determined . . . the deft guiding hand of a born administrator . . . exercising the vitality of youth with the wisdom of experience . . . working, planning, creating, helping . . . always a better—rather the best—Lancer his primary concern . . .

... in DEDICATION ...

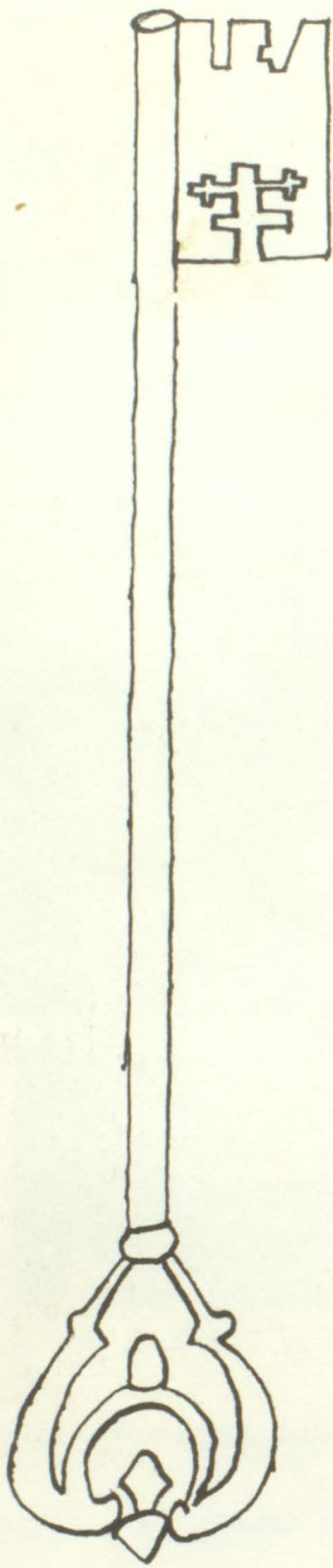

*the Key to Knowledge . . .
and the printed word . . .
one mature—th*



*link between the student
transforming the adolescent mind into
ADMINISTRATION and FACULTY*



DR. CLAUDE PURCELL

“ . . . few state superintendents with as fine a vision of education as Dr. Purcell . . . or the ability to move it effectively into action.” . . . a graduate of Piedmont College; University of Ga. . . . awarded honorary degrees . . . a credit to Georgia Schools . . .

. . . graduate of Emory University, graduate study at the University of Va., Middlebury College; Sorbonne . . . superintends Fulton County Schools but is claimed and acclaimed by Georgians and educators nationwide . . . even so, a personal pride and interest in Lakeshore . . .

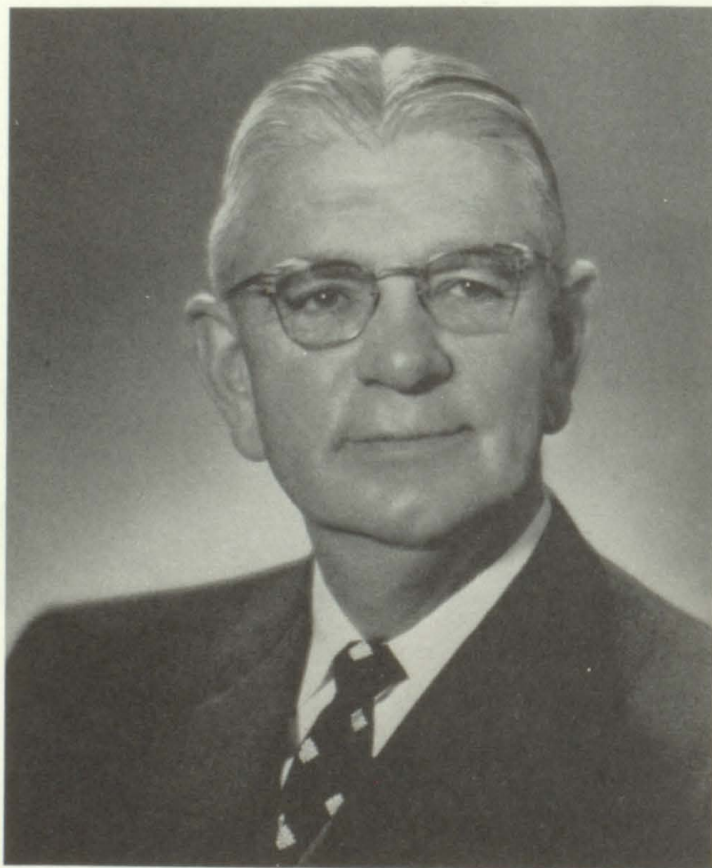

DR. PAUL D. WEST



. . . Principal and principle of Lakeshore

. . . working before and continually since

its conception to bring and to give it the

best . . . alumnus of Davidson and Pea-

body Graduate School, University of Vir-

ginia, University of Chicago . . .



L. LINTON DECK, JR.



MRS. LOUISE B. LIDDELL

*... graduate of the Woman's College
of Georgia ... assistant principal ...
helping all ...*



*... Counselor by title, friend by nature ... alum-
nus of Jacksonville State, Auburn University, Un-
iversity of Georgia ...*

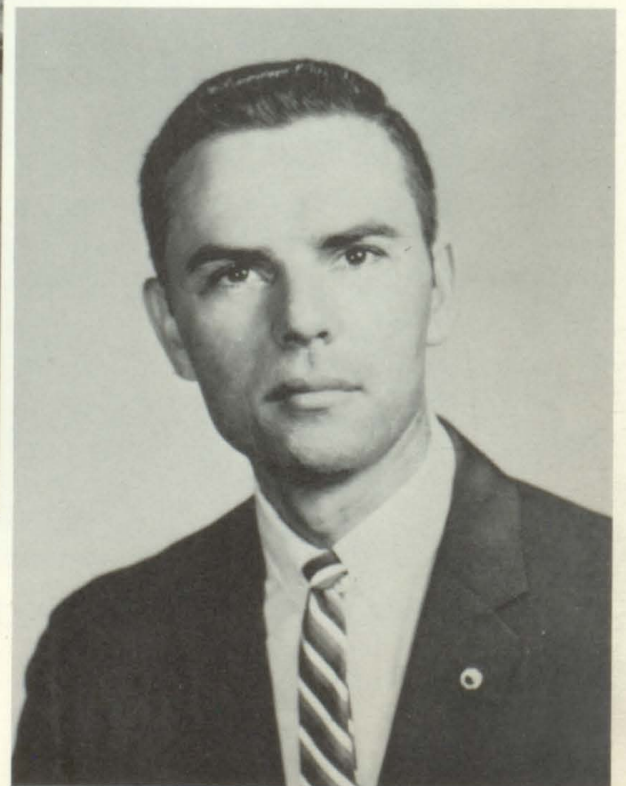

W. JAY BAGGETT



MRS. MARGUERITE HARRIS



MRS. SARA PURDIE



MRS. NELL SMITH

*. . . Typist, receptionist, bookkeeper, clerk, teller . . .
in charge of public relations, "to whom you go when
you can't get to whom you started to go but who gives
you what you needed anyway." . . . the heart of the
business at Lakeshore . . .*

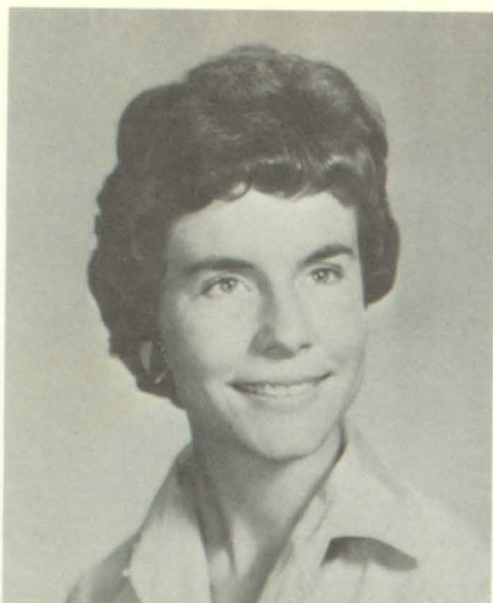

MRS. SUE C. BAILEY
Science; Woman's College of Georgia;
A.B. in Chemistry



MISS HENRIETTA BARNETT
Commercial Arts; University of Ga.;
B.C.S.; M.Ed.; M.B.A.



MISS ANNE J. BLAKELY
Phys. Ed., Science; Woman's College
of Ga.; B.S. Ed.



MISS SANDRA BROCK
Math, Phys. Ed.; Woman's College of
Ga.; B.S.

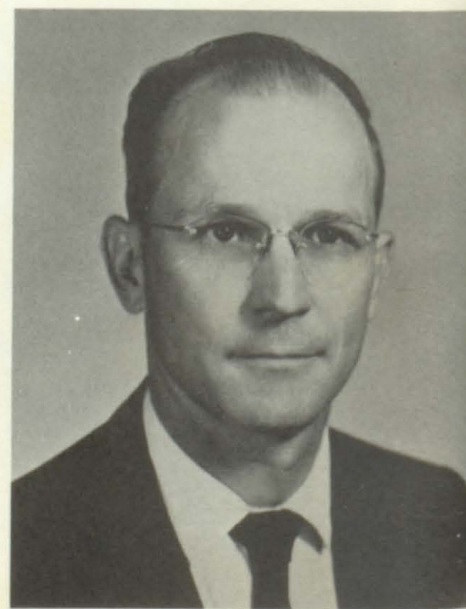
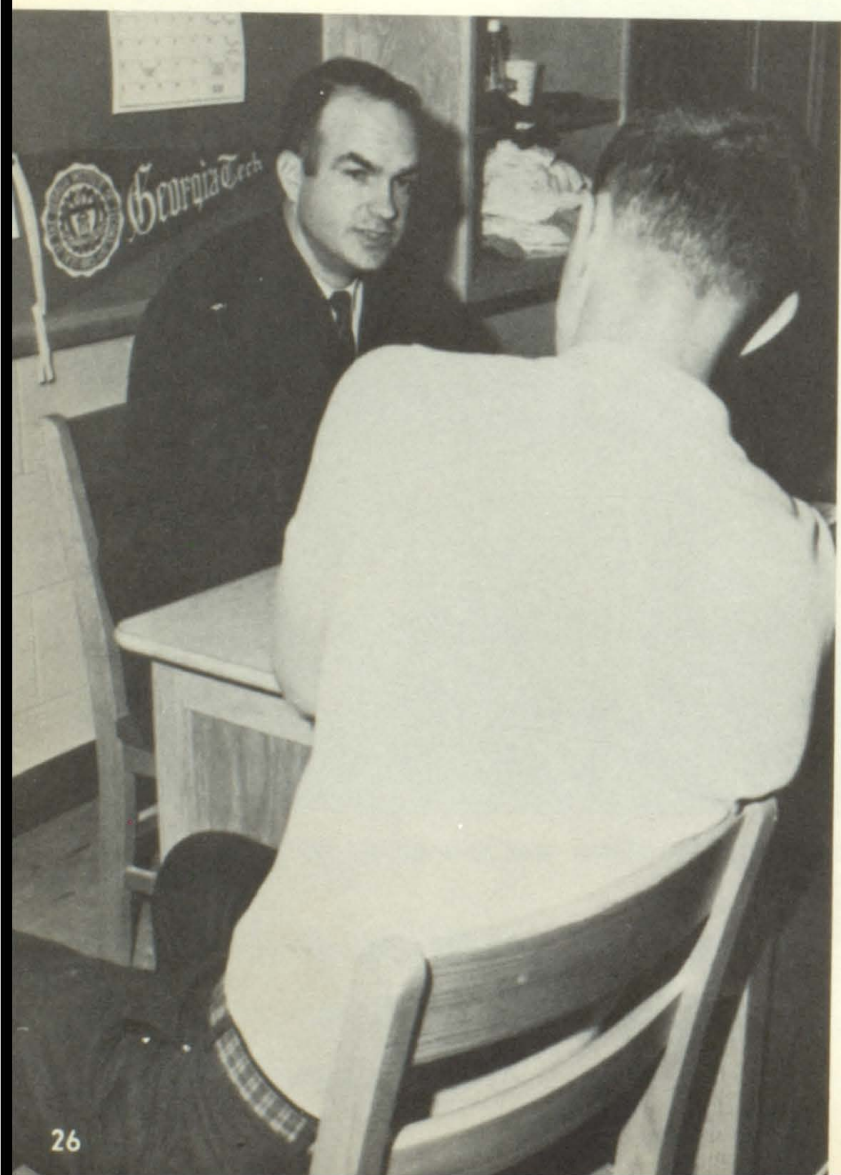

JOHN H. CASH
Chairman of Social Studies; Ga. State;
University of Ga.; B.C.S.; M. Ed.



MRS. F. ELIZABETH BOGOLIN
Phys. Ed., Science; Georgetown College; B.A.



DONALD BONNER
Phys. Ed.; University of Georgia; B.S.



MRS. ANNETTE BOYD
Language Arts; Ga. State; A.B.

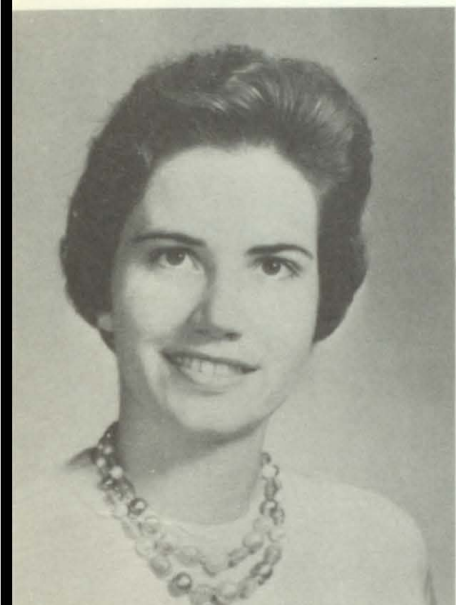

MRS. JOHN H. BURNETT
Language Arts; Austin College, Emory University; A.B., M.A.



MISS BETTY JO BUSH
Math; Fla. State University; B.S. Ed.

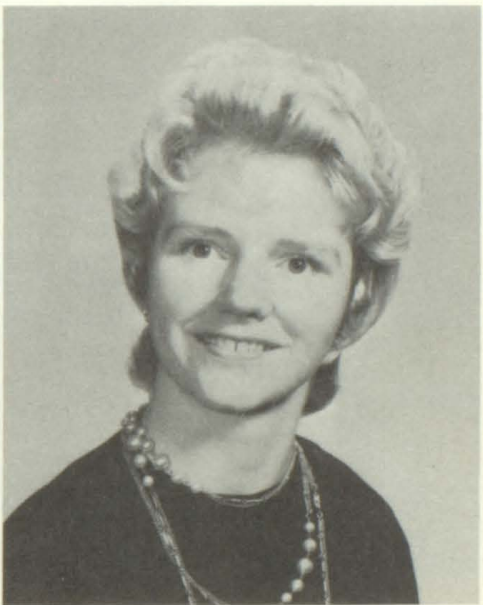

MISS MARY JEAN CAMPBELL
Language Arts; Wesleyan College; A.B.



HUBERT M. CLEMENTS
Language Arts; Ga. Southern College, University of Ga., Ga State; B.S. Ed.



MRS. ROBERT J. COKER, JR.
Language Arts; University of Mississippi; B.A.E.

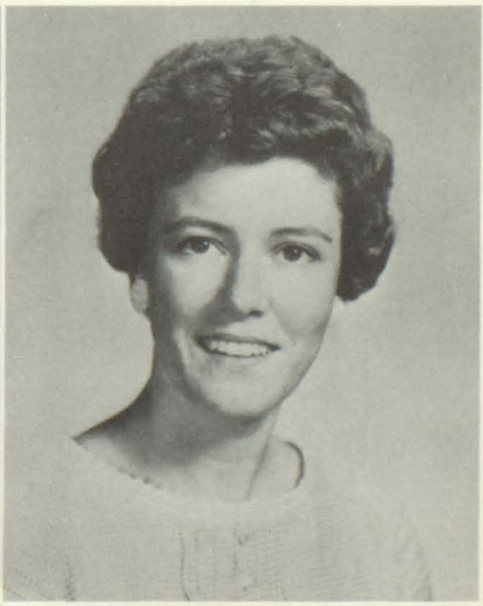

MRS. PATRICIA T. CUNNINGHAM
Science; Ga. State College for Women; B.S.

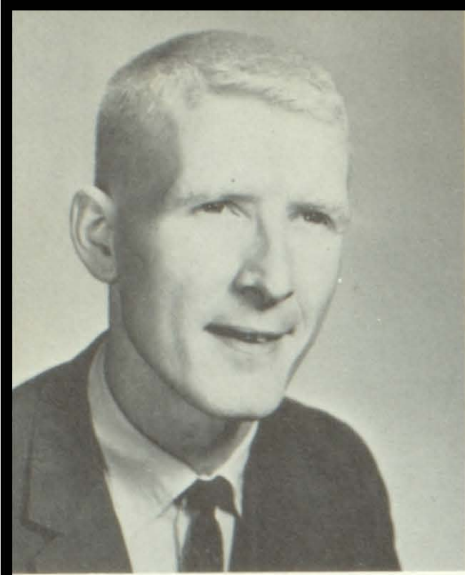

D. C. DUVALL
Math, Industrial Arts; Emory University; Ga. State; University of Ga.; B.S. Ed.



E. W. EIDSON
Science; Milligan College; B.S.

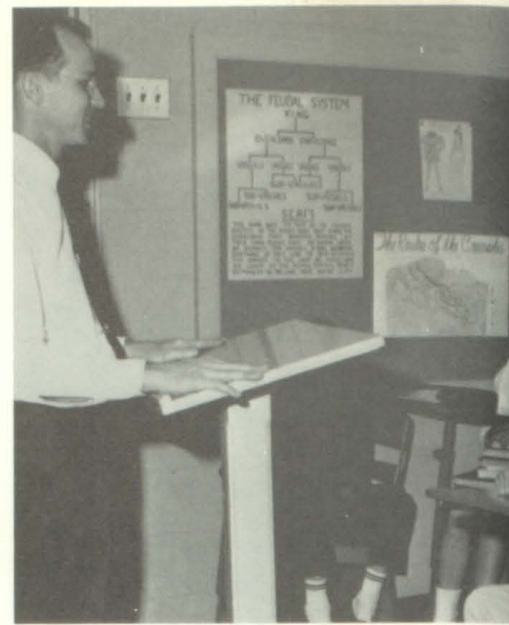

MRS. BERNARD B. FULLER
Home Ec.; Columbia University; Ga. State College for Women; B.S.



MRS. GARRETT
Social Studies; Geo. Wash. University; Oglethorpe University; B.S. Ed.



MISS ESTELLE McDANIEL HOPKINS
Art; University of Ga.; B.S. Ed.



MRS. LEAH HUGHES
Librarian, West Ga. College; Emory University; A.B. Ed.; Master of Librarianship

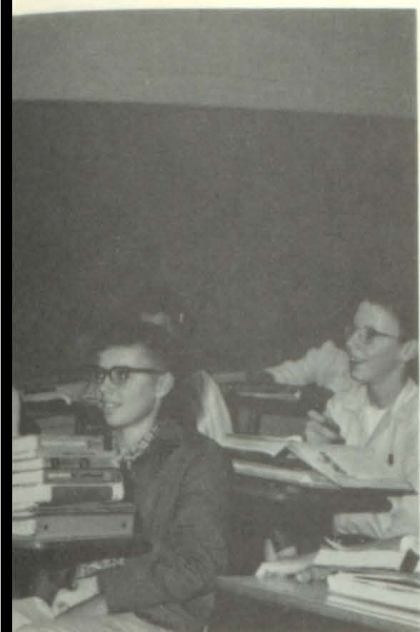

GLENN P. JOYNER
Math, Phys. Ed.; Mercer University;
S.E. La. College; Memphis St. Univer-
sity; B.A.



BERTIL H. KEMPE
Band; Northwestern University; B.M.;
M.M.



T. W. KNIGHT
Social Studies; University of Ala.; Ga.
State College for Bus. Admin.; B.S.C.;
B.A.



MRS. GLORIA P. LACY
Human Relations, Home Ec.; Stephens
College; University of Ga.; B.S.H.E.



GEORGE W. LEE
Language Arts; Ga. State College;
A.B.



MRS. MARIE M. McDAVID
Chairman of Language Arts; A.B.;
Agnes Scott; Emory University; Uni-
versity of Ga.; A.B.; M.A.



MRS. SUSAN F. MORRIS
Art; Auburn University; University
of Ga.; B.S. Ed.



MRS. DARLA PATTERSON
Commercial Arts; University of Tenn.;
B.S. Bus. Ed.



MRS. JANE PEITSO
Math; Woman's College of Ga.; A.B.

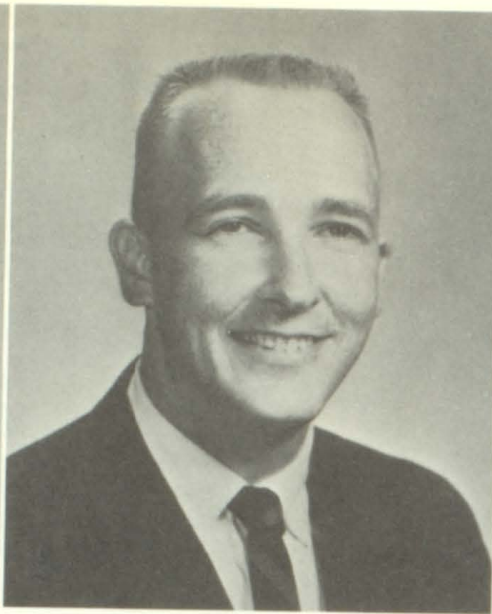

TOM T. RICHARDSON
Language Arts, Math; Ga. State; Uni-
versity of Ga.; B.S. Ed.



MRS. DOUGLAS ROBINSON
Choral Music; Woman's College of
Ga.; A.B.



RICHARD EUGENE SHELLEY
Social Studies; University of Ga.;
B.S. Ed.



W. MONTGOMERY SMITH
Math; Ga. State College; Emory Uni-
versity; B.B.A.





JOHN H. ROGERS
Social Studies; Duke University;
Emory University; Ga. State; Univer-
sity of Ga.; A.B.

MISS R. E. SECHREST
Language Arts; University of N.C.;
A.B. Ed.

JESSE W. SHADDIX
Social Studies; Auburn University;
Akron University; Air University;
B.S.; M.S.



MISS ELEANOR TIMMONS
Orchestra; Ga. State; Wesleyan Col-
lege; East Carolina College; B.M.;
M.A.

MRS. JOHN TISDALE
Language Arts; University of Arkan-
sas; A.B.

MRS. MARIE TURNER
Commercial Arts; Woman's College
of Ga.; B.S.

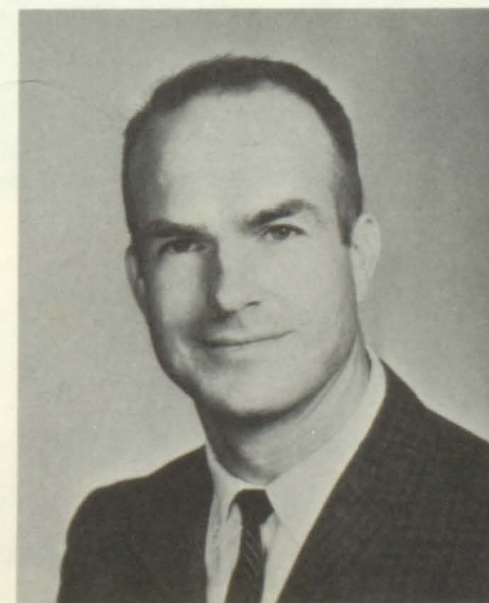

E. V. VAUGHN
Chairman of Phys. Ed., Driver Train-
ing; Ga. Southern; Emory; George
Peabody; B.S.

MISS HELEN WILLIFORD
Social Studies, Language Arts; Young
Harris; Ga. Southern; Ga. State; A.B.

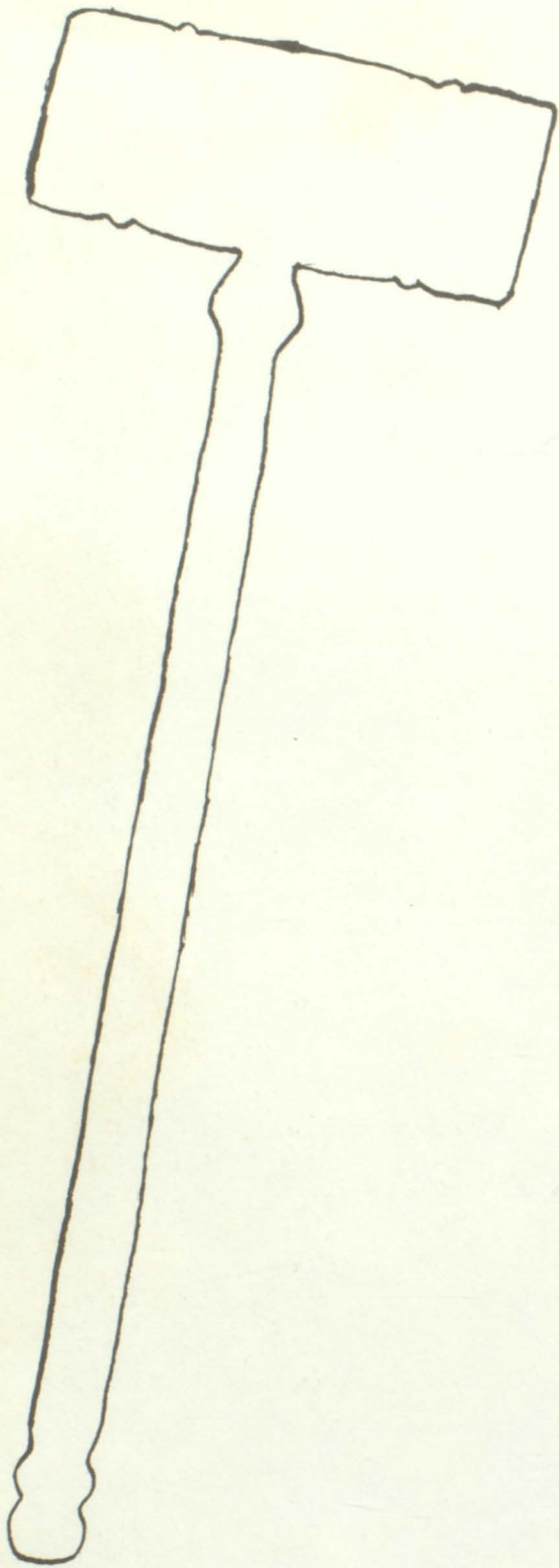

... responsibility to
gained in the classro
... a busy, rewarding l



*lead, willingness to follow . . . applying knowledge
om . . . meetings after school . . . projects to complete
fe—beyond textbooks—ORGANIZATIONS*



Vic Bailey, Kathy Butler, Sherri Carol, Betty Sue Coulon, Judy Franklin, Anne McKay, Jeff Smith, Kay Wingo



Alan Anderson, Bonnie Banks, Ray Barrett, Diane Chapman, Carolyn Cochran, Diane Green, Mitchell Overend



Jane Cook, Pat McKellar, Larry Stone, Pam Vaughn, Monty Woodyard



Marcia Chronister,
President
Mr. Cash, Sponsor



. . . link between faculty and student body . . . Fall—"Winter Prelude" . . . Winter—"Sweetheart Ball" with first Queen of Hearts . . . Spring—from talent show to Dogwood Ball . . . Bundle Days—helping the needy . . . gigantic magazine sale with prizes for the winners . . . Mr. Cash—always ready to give advice . . . each representative working for every student . . .

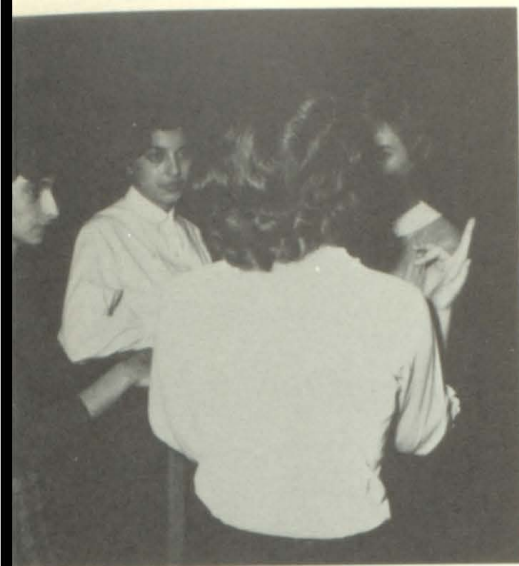

Jan Cooke, Dee Filipone, Ruth Overend, Cheryl Topsishe



Billie Jean Gaddy, Louis Welch, Dennis Bartlett, John Callaway



Marcia Chronister, President; Janice Worley, Vice President; Billy Bentley, Secretary; Danny Beale, Treasurer; Mr. Cash, Sponsor



Lancer Council





Linda West, President; Pat Dailey, Vice President; Ronnie Buck, Secretary; Pat McKeller, Treasurer; Mrs. Patterson, Sponsor; Jerry Barber, Danny Beale, Elaine Benefield, Billy Bentley, Carol Bishop, Linda Bishop, Jack Brown, Marcia Chronister, Frank Clemmer, Elisha Cook, Jane Cook, Jan Cooke, Sheryl Cornell, Helen Dailey, Joan Dailey, Vickie Danielson, Linda Derrick, Norma Dining, Billie Doyle, Brenda Driver, Carol Graham, Suzanne Graham, Sylvia Green, Leslie Gullatt, Carol Hall, Margaret Haynie, Marion Hodges, Deeanna Howse, Ann Huey, Beverly Jones, David Jones, Elaine Kelly, La Faye Lamb, Linda Lambeth, Dianne Lord, Mariam Mahaffey, Virginia Marwitz, Latrelle Owens, Janet Payne, Bari Peak, Betty Petty, Joyce Pickartz, Cindy Robb, Glenda Satterfield, Jim Seegar, Jacque Schallert, Lynn Small, Priscilla Sosby, Larry Stone, Kerry Teague, Carol Wagers, Diane Wagers, Judy Williams, Doug Wilson, Monty Woodyard, Janice Worley, Linda Wyatt, Bill Young





Beta Club

. . . honor, guidance, and leadership . . . morning devotions . . . serving school and community . . . Mrs. Patterson—always there, always smiling, always lifting the morales of Beta Club members . . . delegation for State Convention—election of state officers, Beta Club Ball, talent show, and intense study groups . . . induction ceremony and proud faces . . . maintaining high grades and good character . . .



Accolade Staff

Billie Jean Gaddy, Editor; Sheryl Cornell, Co-Editor; Connie Bridger, Helen Dailey, Pat Dailey, Joyce Pickartz, Barbara Wood, Committee Chairmen; Miss Campbell, Mr. Clements, Mrs. Coker, Advisors; Dennis Bartlett, Billy Bentley, Lynn Bledsoe, Carol Bishop, Linda Bishop, Rosalind Brimer, John Callaway, Gloria Collins, Jackie Cranford, Norma Dinning, Sylvia Green, Richard Griffis, Elliot Harwell, Beverly Jones, Bill Mason, Bari Peak, Ruth Rouzee, Lynn Small, Gayle Waters.



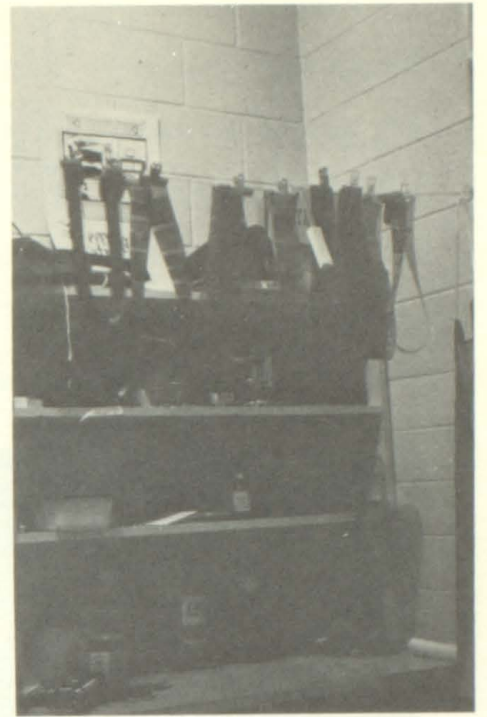

. . . sales promotion courtesy "Sadie Hawkins" skit . . . working every day—drawing layouts, writing copy, taking pictures . . . "But, Billie, I like circle pictures!!" . . . long, drawn-out meetings . . . but always meeting a deadline . . . "Oh, Mrs. Coker, we need four rolls of film developed by tomorrow!" . . . "That's right, Mr. Clements! Get this shot from the top!!" . . . "Ya mean we've got to draw all this layout again, Miss Campbell??" . . . anticipating a finished product to please all . . .



. . . *All worlds at our fingers*—South by Java Head, Northwest Passage . . . East Wind, West Wind . . . *sorting new paperbacks . . . expanding—unshelving, packing, rearranging . . . resuming work—well worth the time and effort—under better conditions . . . Mrs. Hughes—efficient, organized . . . “But Mrs. Smith, I don’t have five cents!” . . . business and pleasure—both invigorating . . .*



Library Club



Joyce Pickartz President
 Carol Bishop Vice President
 Suzanne Graham Secretary
 Janice Worley Treasurer
 Mrs. Leah Hughes Sponsor
 Mrs. Nell Smith Sponsor

Rita Bentley, Carol Bishop, Tony Burroughs, Millie Butts, John Bynum, Mike Cagle, Wayne Coleman, Kelly Colwell, Sheryl Cornell, Jim Crupi, Helen Dailey, Joan Dailey, Linda Derrick, Billie Doyal, Marilyn Gault, Carol Graham, Suzanne Graham, Jerry Jones, Elaine Kelly, George Kinley, Frank Loebig, Linda Loebig, Judy McElhannon, Don McGinnis, Cynthia Norman, Joyce Pickartz, Brenda Rickey, Grady Roberts, Charles Rudder, Albert Sims, Janice Smith, Mary Alice Smith, Elaine Stephens, Ann Tarpley, Sammie Todo, Barbara Toney, Norman Topshe, Alvin Wallace, Sandra Watkins, Lewis Welch, Sharon Westmoreland, Janice Worley, Diane Wages

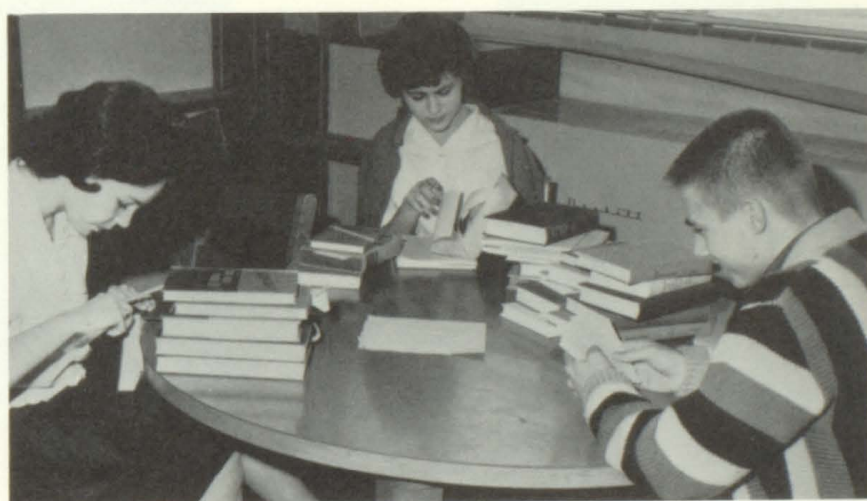

Billy Bentley, President; Danny Beale, Vice President; Glenda Satterfield, Secretary; Jimmy Seegar, Treasurer; Mrs. Tisdale, Sponsor; Allen, Anderson, Bailey, Banks, Barrett, Beck, Bell, Binns, Boyd, Brent, Brown J., Brown M., Buck, Bulfin, Carroll, Chapman, Clark, Cloer, Cochran, Comstock, Cone, Cooke, Cranford, Croker, Dailey, Danielson, Davis, Derrick, Doyal, Driver, Fairchild, Gallinger, Gaugh, Geiger D., Geiger P., Gill, Hagan, Hammond, Harrell, Haynie, Hensley, Henson M., Henson H., Herring, Huey, Hughey, Ivie, Johnson, Johnston, Jones, Kempe, Kortess, Lamb, Lee, Little, Livingston, Loebig, Loyd, Mallory, McCay, McKellar, Modling, Morrison, Norman, Owens, Payne, Peak, Phillips, Polenek, Richey, Robb, Roberts, Saggus, Sale, Shackelford, Shaddix, Sloan, Sosby, Stanley, Staples, Stone, Teague, Terry, Thomas, Sarah; Thomas, Susan; Thompson, Thornton, Thurmond, Todd, Tolbert, Toney, Trimble, Tucker, Vaughn, Wagers, Walker M., Walker S., Warren, Waters, Wellborn, Wells, Whistler, Wicks, Wilson, Wood, Woodyard, Wyatt, Young

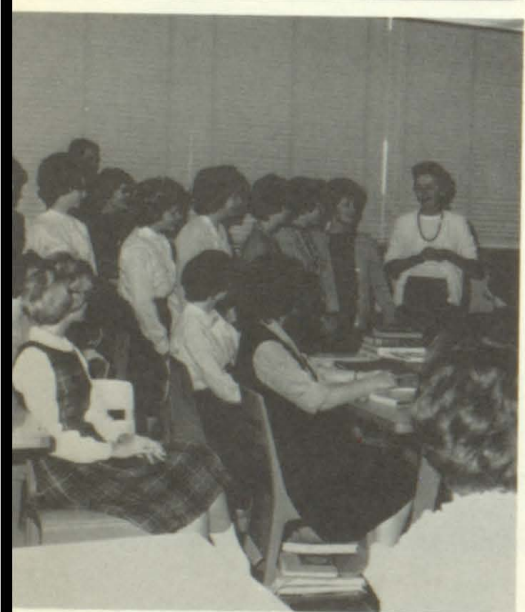
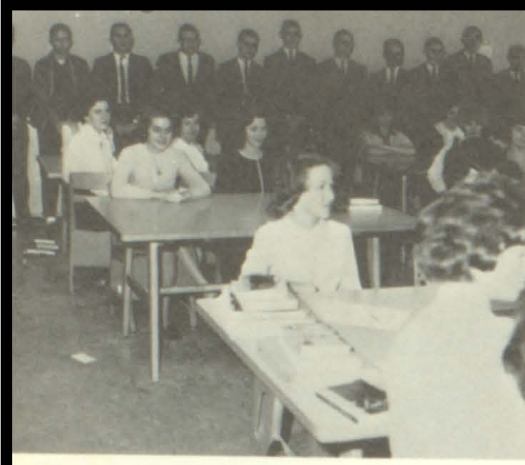



Latin Club

. . . veni, vidi, vici . . . appreciating Roman literature, government, and art . . . first year students sold as slaves . . . the Latin banquet offering dishes "fit for the gods" . . . Mrs. Tisdale—there to promote a love and appreciation of our present civilization based on that of ancient Rome.





Future Teachers of America

*... "IT is coming"—
the Lakeshore Line ...
Mr. Lee brings forth all
aspects of a teaching ca-
reer ... "But I don't like
to grade papers" ...
some decide against—
some are to become fu-
ture teachers ...*

Sheryl Cornell, President; Linda West, Vice President; Rosalind Brimer, Secretary; Elizabeth Butts, Treasurer; Mr. Lee, Sponsor; Tahni Barron, Leverett Butts, Millie Butts, Marcia Chronister, Billie Jean Gaddy, Joyce Pickartz, Carole Raburn, Lynn Small, Gayle Waters, Sharon Westmoreland, Janice Worley



4-H

. . . thinking clearly, learning loyalty, rendering services, and living better . . . Mrs. Treadwell and Mr. Gladden teaching the latest practices in home economics and agriculture . . . baking cherry pies, raising calves—always blue ribbon quality . . .

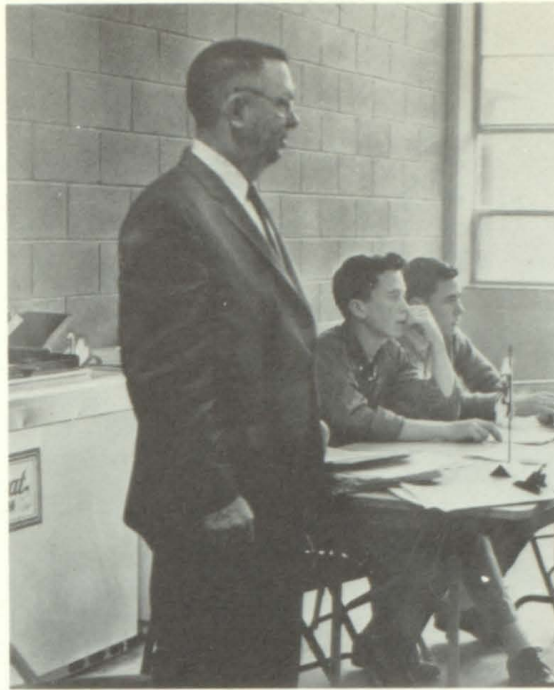

Boys A.M. SESSION OFFICERS: Jim Seegar, President; Monty Woodyard, Vice President; Mike Lloyd, Secretary; Billy Ivey, Reporter

Girls A.M. SESSION OFFICERS: Angela Butler, President; Patty Geiger, Vice President; Pam Petsch, Secretary; Diana Geiger, Reporter; Treacy Webb, Song Leader

Paula Badders, Connie Cone, Jackie Cranford, Carmen Duncan, Diane Lord, Cecilia Mathais, Elaine Kelly, Nanjeanne Perry, Sheryl Plymel, Barbara Sales



P.M. SESSION: Sarah Thomas, President; Carol Gullatt, Vice President; Diane Chapman, Secretary; Bonnie Banks, Treasurer; Mrs. Treadwell, Home Demonstration Agent; Mrs. Butler, Local Leader; Marcia Adcock, Annette Allen, Lynne Barber, Gail Bartlett, Cathy Bradberry, Carol Brandenburg, Judy Bray, Ann Brent, Norma Bulfin, Barbara Bunch, Susan Clark, Damma Coward, Donna Croker, Linda Daniel, Michelle Gill, Jackie Glover, Diane Green, Gayle Hendrix, Linda Hendrix, Marsha Henslee, Francis Herman, Leah Howle, Brenda Hudgens, Carol Hughey, Landa Land, Elaine Lassetter, Nancy Lewis, Mary Jane Lowe, Nancy McLain, Diane Mitchell, Susan Muse, Becky Owens, Yvonne Parker, Arlene Perry, Susan Shaddix, Jo Ann Smith, Judy Smith, Linda Smith, Ann Tarpley, Clara Thurmond, Mary Neal Ward, Sandra Watkins, Kay Wingo

. . . soy, eres, es . . .
 Mrs. Burnett—increasing
 interest in Spanish speak-
 ing peoples and their
 culture . . . informal pro-
 grams: speakers, films,
 games, and music—de
 Espana . . .

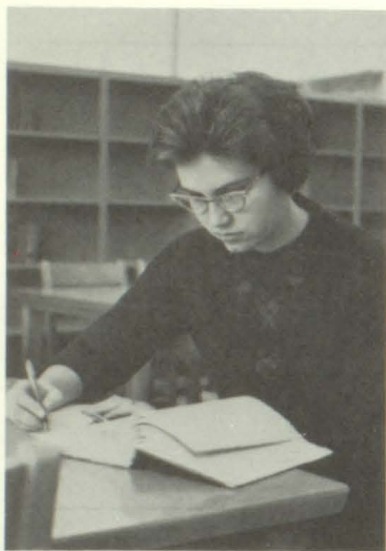

Spanish Club



Beverly Jones, President; Pat Dailey, Vice President;
 Barbara Burns, Secretary; Brian Morrissey; Mrs. Bur-
 nett, Sponsor; S. Banks, J. Barber, T. Barron, L.
 Bishop; E. Brend, C. Bridger, J. Buckner, A. Butler, L.
 Caton, F. Clemmer, L. Cleveland; G. Cochran, E.
 Cook, J. Cook, L. Curry, J. Doggett, C. Duncan, J.
 Dunivin, R. English, J. Farlow, D. Filippone, C.
 Graham, S. Graham, D. Howse, J. Hurt, M. Jacoby,
 E. Johnson, L. Johnson, E. Kelly, L. Lambeth, D.
 Lord, L. Loundes, K. Montgomery, R. Newsome,
 L. Owens, B. Peak, S. Plymel, C. Raburn, D. Richards,
 J. Rosenburg, R. Rouzee, G. Smith, M. Smith, K.
 Toller, C. Topshe, E. Tribble, L. Wallace, J. Welland,
 L. West, S. Westmoreland, J. Williams, B. Winter,
 B. Wood, L. Wyatt



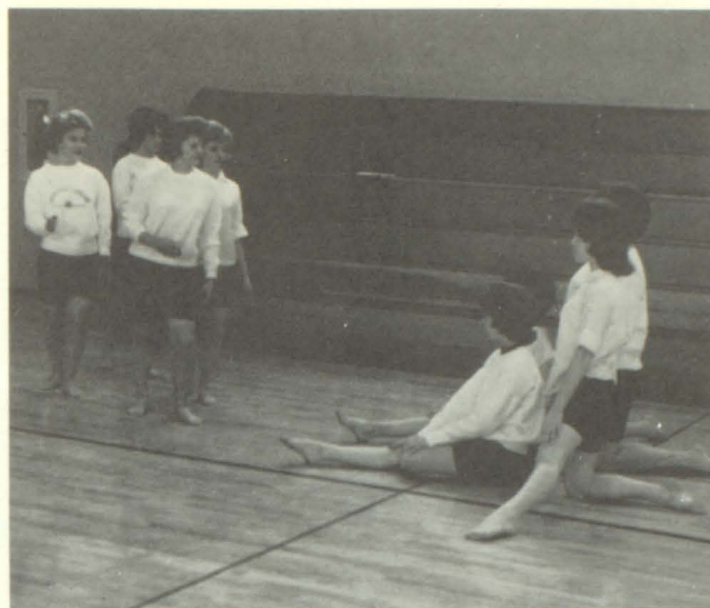

Dance Club

Jan Cooke, President; Cheryl Topshe, Vice President; Emiley Tribble, Secretary; Mrs. Blakely, Sponsor; Tahni Barron, Elaine Benefield, Connie Bridger, Barbara Burns, Linda Comstock, Jane Farlowe, Sandy Fowler, Sylvia Green, Sharon Hammond, Anne Huey, Linda Loundes, Susan Moore, Ruth Overend, Bari Peak, Lynn Peak, Joyce Pickartz, Cindy Robb, Fran Shuba, Mary Alice Smith, Mary Sowell, Pam Vaughn, Virginia Waggoner, Linda West, Pam Whistler, Barbara Wood, Linda Wyatt



... bringing pleasure and pride ... reviving old steps, learning the new ... Miss Blakely—sensitive, demanding, but ready with a smile of approval ... the lights go off, the curtain is drawn, the music starts—and then, "Take it girls; it's all yours!"





Parent Teacher Association

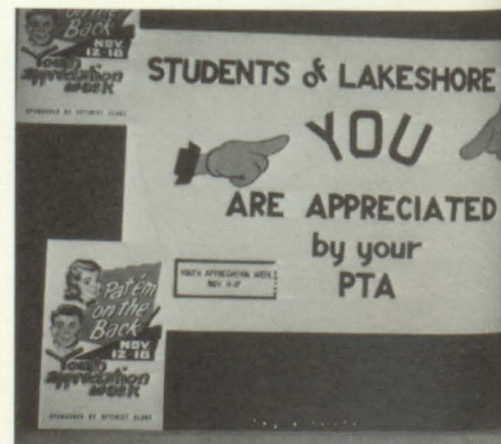

Parents and Teachers work together meeting to discuss school problems . . . working for our benefit . . . Mrs. Geiger—planning different and interesting programs . . . open house, concerts, and open discussions . . . bringing about happier students, better grades, and proud parents . . .



Booster Club

. . . raising funds for our school . . . working to make the Spaghetti Supper a success . . . sponsoring sock hops . . . Mr. Toller—always on the go . . . bringing "April Capers" to Tri-Cities . . . really boosting our school goals up and over the expected . . .

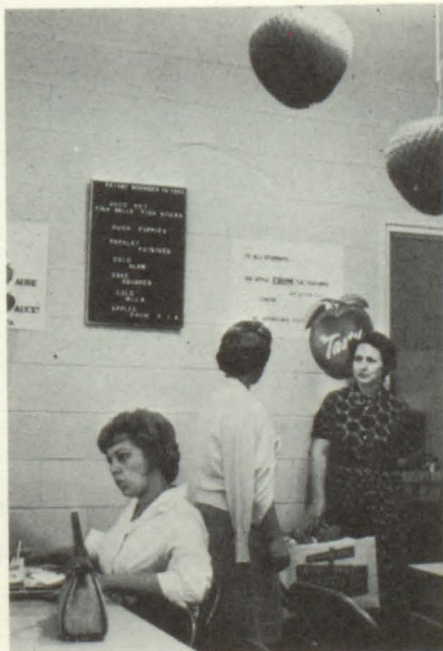



BEGINNER BAND

Jack Bonner, Kathy Butler, Mike Campbell, Ronald Cone, Joey Curry, John Godby, Charles Griffin, Don Mallory, Mike McCain, Bob Nolen, George Raburn, Jerry Solomon, Kathy Walker, Carl Williams

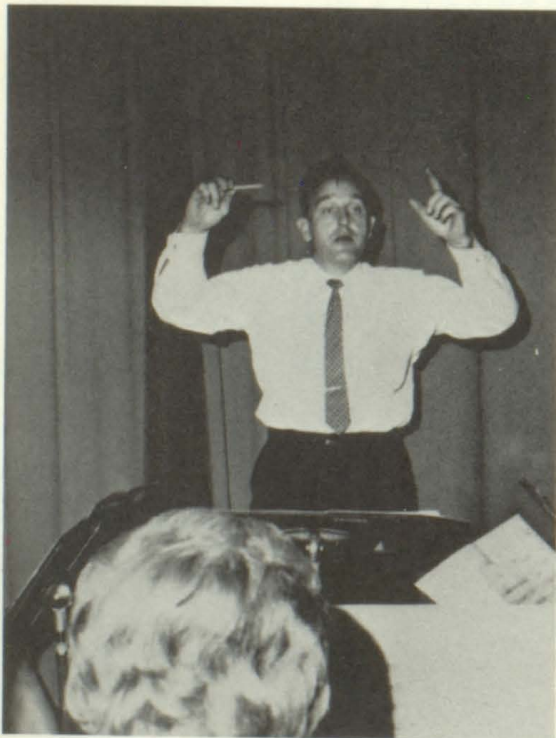

*. . . bringing pride to the Lancers
. . . sounding off for victory . . .
practicing for perfection . . . Mr.
Kempe—drilling over and over—
striving for that extra something
. . . the whistle blows, the music
begins, out march the majorettes,
and the band plays on . . .*





BAND: Ramona Allen, Brenda Boyd, John Bray, Ricky Brock, Larry Burns, Danny Camp, Frank Clemmer, Brenda Cloer, Monty Coursey, Drama Coward, Doug Dodson, Jim Dunivin, Robert Eaves, Raymond English, Beverly Hill, Joey Hughey, Allen Jones, Bobby Jones, Pam Kempe, Susan Kempe, La Faye Lamb, Kathy Mallory, Wayne McEachern, All McElroy, Anthony McElroy, Dannette McWilliams, Anna Faye Mitchell, Bernie Morrison, Susan Muse, Robert Newsom, Ralh Patrick, Scott Payne, Mike Ray, Eddie Rogers, Joyce Scarbrough, Paul Schallert, Jimmy Seeger, Larry Small, Lynn Small, David Staples, Rickie Stinchcomb, Dick Tarver, Sarah Thomas, Susan Thomas, Richard Thorton, Emily Tribble, Susan Walker, Mike Walton, Rickie Waters, Trecy Webb, Susan Wells, Barbara Winter, Bill Wyatt, Al Zoolanck





Orchestra Class



Miss Timmons, Teacher
Susan Commander
Lorraine Harper
David McGavic
Becky Owens

... Never knew violins had so many strings . . . Miss Timmons, do you really think I can play one?

*... developing a taste for good music
... learning the need for cooperation
... tryouts for All State . . . "Solo? Me? Alone!?" . . . Mrs. Robinson, an intense, understanding director . . . new red vests, new music, and always a concert . . .*



"B" Chorus

Lynn Mobley, President; Mike Brown, Vice President; Cathy Bradberry, Secretary; Vivian Phillips, Treasurer; Annette Allen, Melinda Brown, Sandra Childers, Charles Cook, Linda Daniel, Linda Duvall, Micky Gill, Jackie Glover, Sandra Hall, Bernice Hein, Gail Hendrix, Shirley Hilburn, Lamar Lowe, Jimmy Millians, Charlotte Nichols, Cheryl Pless, Sid Sloan, Judy Smith, Renia Thomas, Geraldine Thompson, Sammye Todd, Charlotte Turner, Linda Turner, Eddie Wellborn, Cindy Wicks, Cynthia Wingate, Donald Wood



"A" Chorus

Jan Cooke, President; Billie Jean Gaddy, Vice President; Barry Hilliard, Secretary; Ken Montgomery, Treasurer; Mrs. Robinson, Sponsor; Patsy Abercrombie, Nancy Allen, Tahni Barron, Linda Bishop, Rosalind Brimer, Mike Brown, Genie Buttrill, Elizabeth Butts, Leslie Caton, Clinton Clotfelter, Derry Collins, Connie Cone, Elisha Cook, Jane Cook, Pat Dailey, Vickie Danielson, Judy Doggett, Becky Drury, Lee Ford, Carol Hall, Gwynn Herring, Sammy Howard, Deeanna Howse, Anne Huey, Mike Iliff, Billy Ivie, Doug Jarrett, John Johnson, Linda Johnson, David Jones, Diane Kimbro, Lynda Lambeth, Sandy Little, Ronald Livingston, Franklin McElhannon, Donna Miller, Ronald Nemeth, Ruth Overend, Latrelle Owens, Janet Payne, Lynn Peak, Carole Raburn, David Richards, Billy Ridgeway, Becky Roberts, Fran Shuba, Tony Smith, Dan Terry, Karen Toller, Virginia Waggoner, Ellen Whitley, Judy Williams



Girls' Ensemble

Sandy Little, President; Linda Johnson, Vice President; Jan Cooke, Secretary; Susan Cooke, Treasurer; Elizabeth Butts, Gloria Collins, Vickie Danielson, Carmen Duncan, Billie Jean Gaddy, Sharon Hammond, Deeanna Howse, Ann Huey, Dannette McWilliams, Martha Parrot, Janet Payne, Lynn Peak, Carole Raburn, Becky Roberts, Ruth Rouzee, Fran Shuba, Karen Toller, Emily Tribble, Trecey Webb



CAFETERIA STAFF: Donald Long,

COUNSELING STAFF: Connie Bridger, Ann Brent, Barbara Burns, John Callaway, Susan Clark, Betty Davis, Leah Howle, Beverly Jones, Ricky Pullen, Bill Vied, Judy Williams



OFFICE STAFF: Darlene Allison, Marcia Chronister, Lynn Cleveland, Linda Curry, Mike Dailey, Billy Head, Miriam Mahaffy, Susan Moore

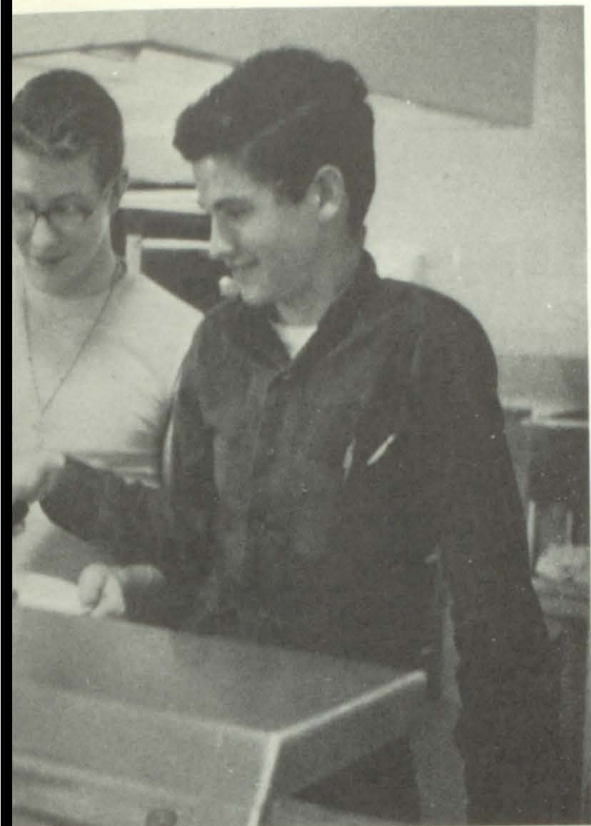

Steve Shaddix, Gwynn Herring,
Lynn Bledsoe



Patsy Abercrombie,
Carole Raburn



Mrs. Lillie Pate, Dietitian

CUSTODIAL STAFF: Mr. Harold Henderson, Mr. Joe Teague, Mr. H. A. Heath, Mr. Bill Evans, Mr. Henry Hayes, Mrs. Odessa Perry

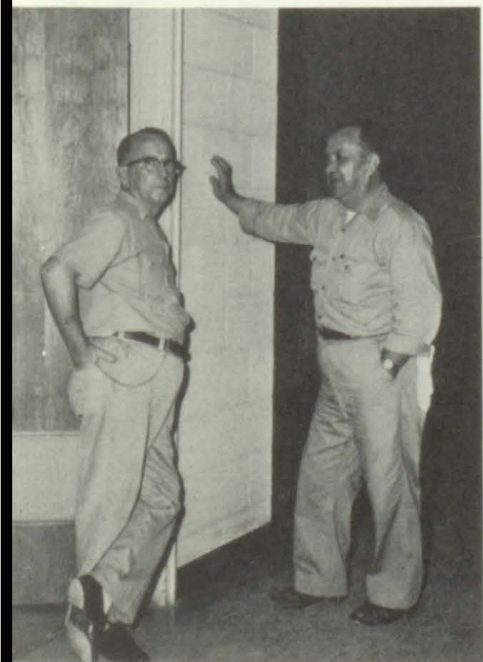

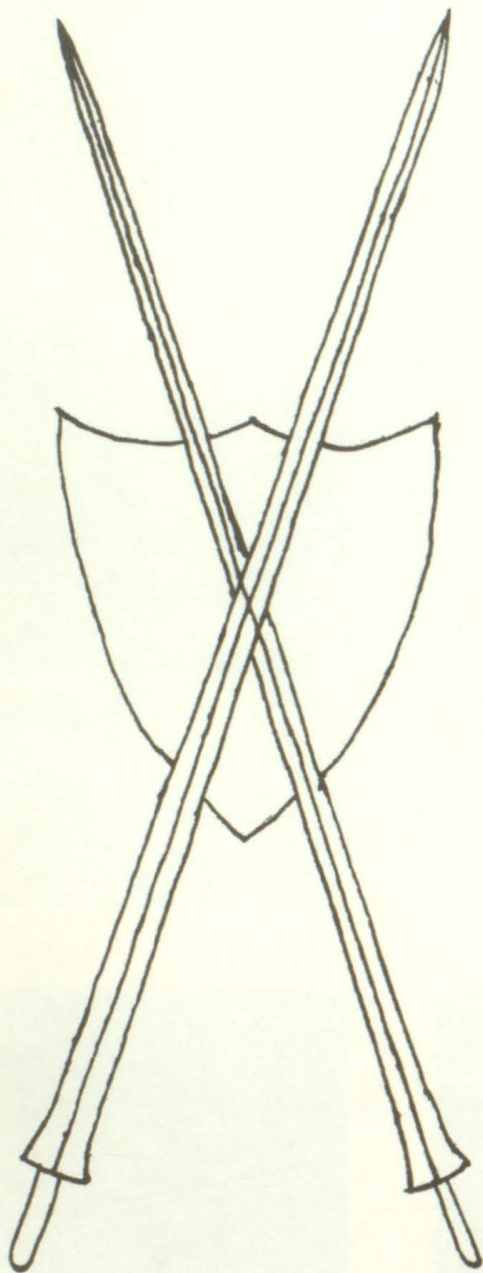

*Crossing lances—the symbol of
will always bring us through with
well as the mind . . . Tournaments*

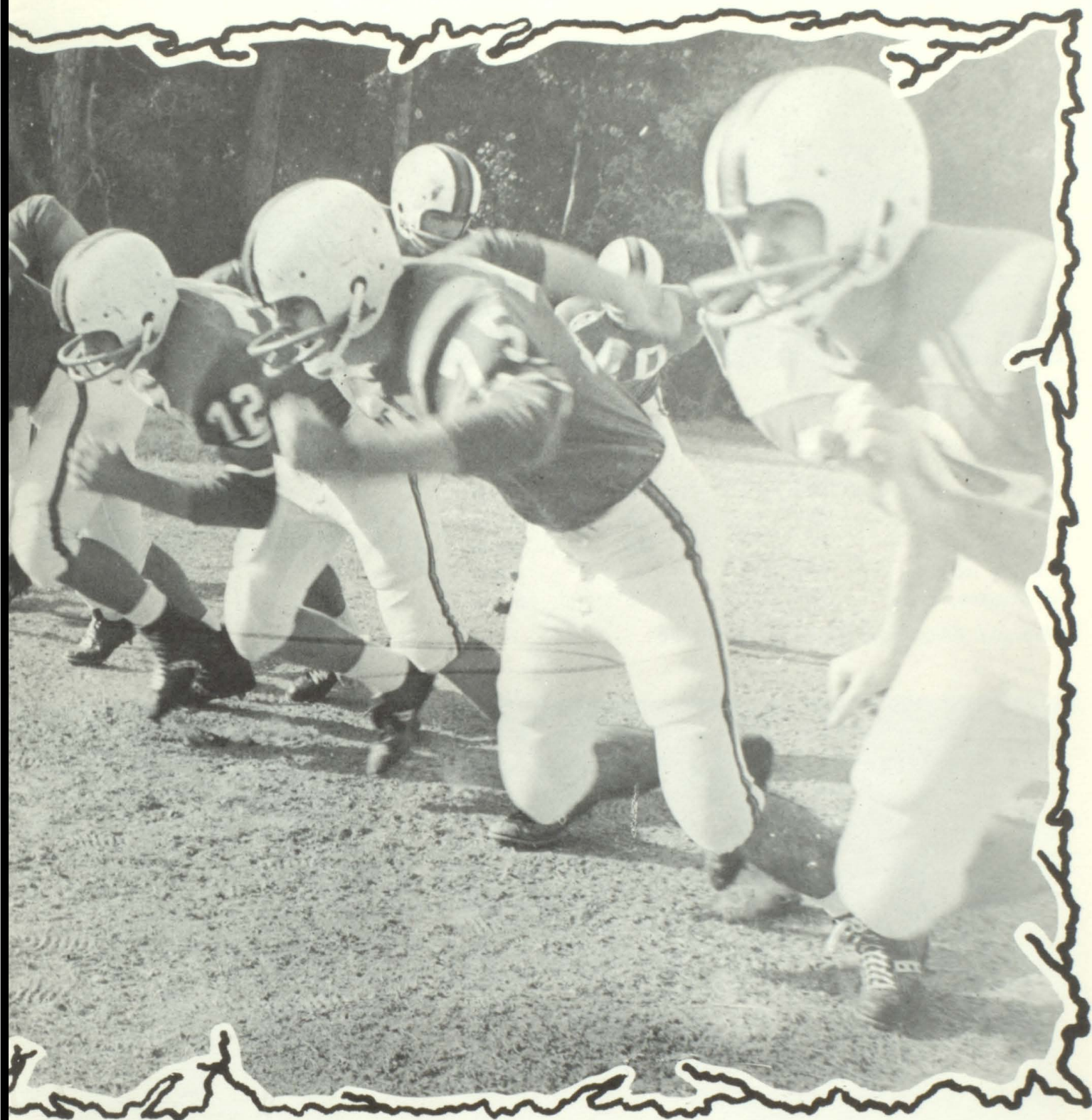

*competitive combat . . . "You'll yell now!!!" . . . "Our team
victory shining bright" . . . Exercising the whole body—as
of the Knights become today's Lancer's SPORTS . . .*

Adams, Mike	32	FB	Junior
Bartlett, Dennis	75	T	Senior
Bentley, Billy	85	E	Sophomore
Brown, Jack	65	G	Junior
Brown, Mike	21	FB	Sophomore
Coleman, Sid	63	G	Sophomore
Conley, Brad	73	T	Junior
Gaddy, Bill	87	E	Sophomore
Hilliard, Barry	74	T	Junior
Howard, Sammy	83	E	Sophomore
Jarrett, Doug	60	G	Junior
Littlepage, Gary	80	E	Junior
McKeller, Pat	50	C	Sophomore
Mehan, Patrick	20	HB	Junior
Morrisey, Brian	30	FB	Sophomore
Overend, Mitch	12	QB	Freshman
Pollard, Billy	26	HB	Junior
Raptis, Louis	58	C	Freshman
Richards, David	57	C	Sophomore
Richards, J. B.	72	T	Senior
Roper, Bill	25	HB	Sophomore
Seegers, Jimmy	84	E	Sophomore
Shaddix, Steve	11	QB	Senior
Terry, Dan	13	QB	Sophomore
Thurman, Jimmy	27	HB	Junior
Wallace, Alvin	62	G	Junior
Whittington, Frank	70	T	Senior

Managers: Albert Sims, Tim King, Gene Brown



The

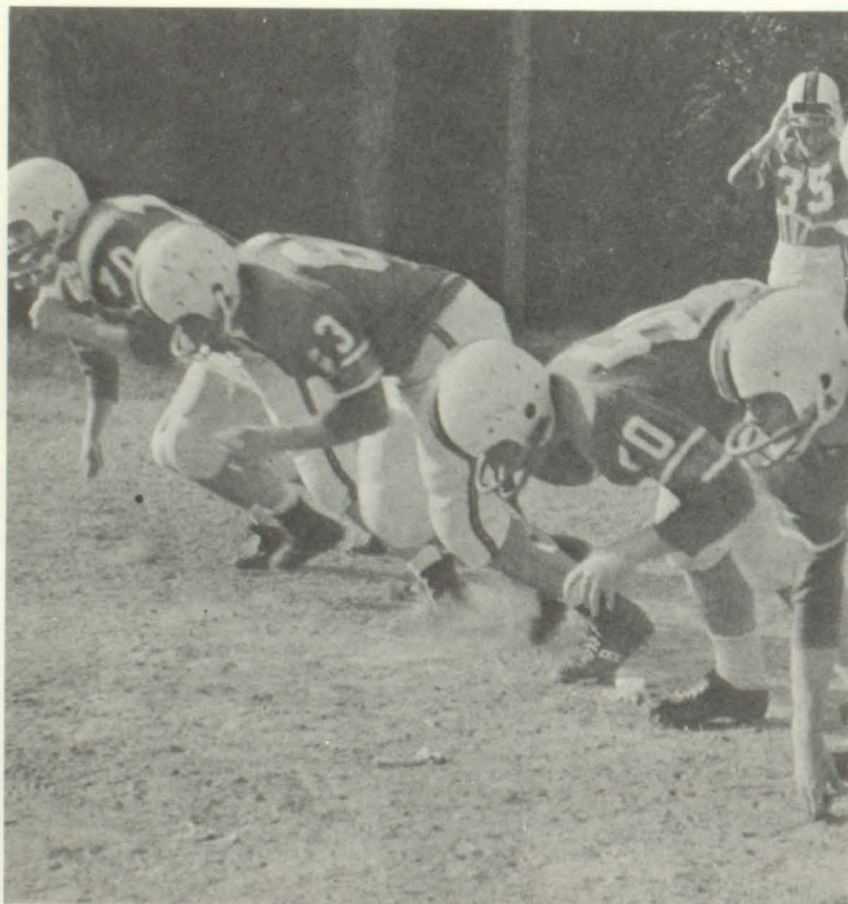

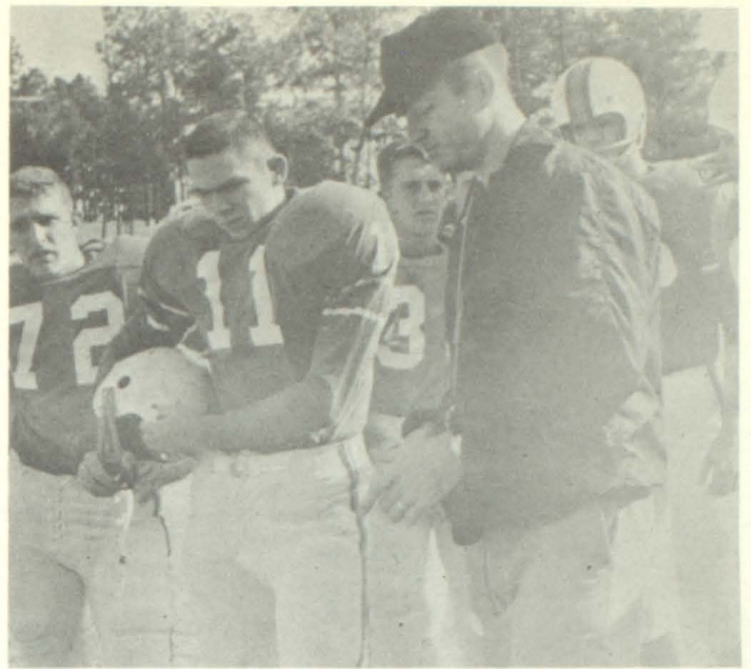
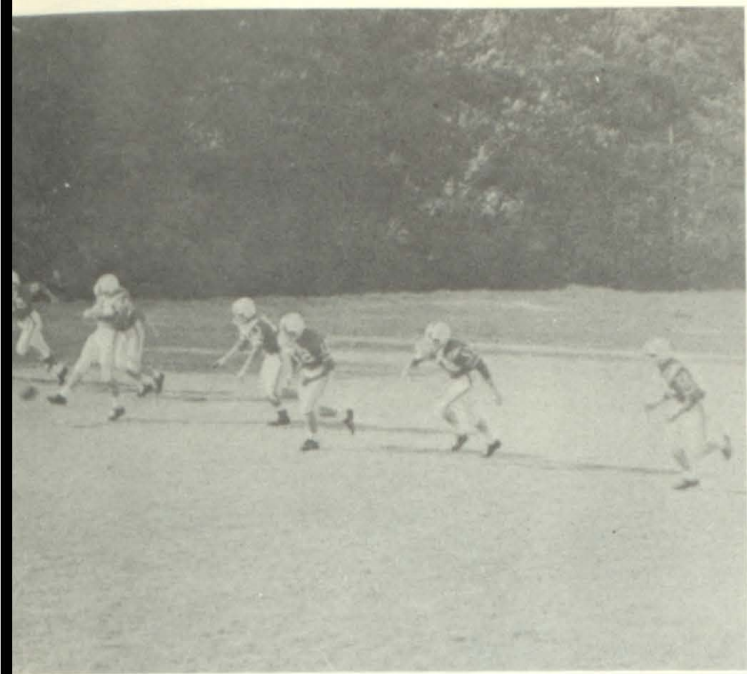

Lancer Line-Up

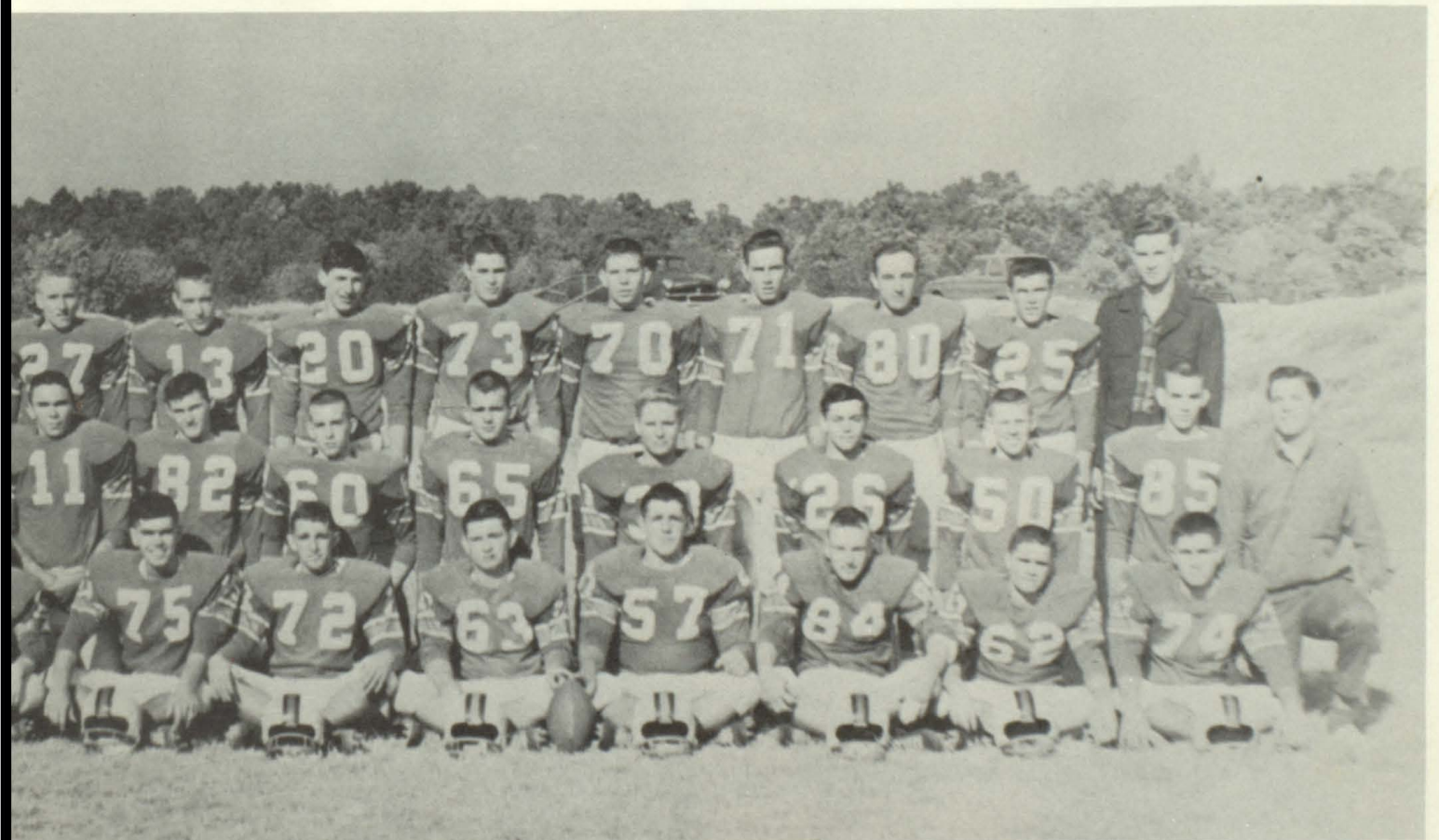

The 1962 Season . . .

Milton—Debut of determined Lancers . . . crowd cheers wildly . . . "poor ole Milton" . . . motorcade home . . . Lancers win 13-6 . . .

Henry County—home at College Park . . . spirits soaring sky-high . . . fight to finish . . . we down Golden Tornado 13-7 . . .

Newnan—mud meets Lancers . . . fumbles, fumbles, fumbles . . . Mike first to be injured . . . Lancers fall 6-0 . . .

Hapeville—"Go, Go, Go!" . . . hopes high but Hornets hit hard . . . Cheerleaders sponsor first sock hop . . . Lancers stung 31-6 . . .

Campbell—injuries ignite emotions . . . both sides sizzle . . . "But, there aren't any more stretchers" . . . Bears win with a 27-6 score . . .

College Park—a game reflected in faces—felt in hearts . . . Lancers never give up . . . Rams show experience downing Lancers 42-0 . . .

Troup County—80 yard touchdown!!! . . . Lancers fight hard . . . but Troup 13—Lakeshore 6 . . .

Headland—Seniors stage giant pep rally . . . "Stand up! Sit down! Fight, fight, fight!!" . . . Highlander's Homecoming . . . We gain a cheerleader—lose a game 20-0 . . .

North Cobb—blankets and earmuffs—brrr!! . . . Lancers fight—ice or no ice . . . overthrown passes mark a 13-0 loss for Lancers . . .

North Clayton—fists fly fast . . . Region Champs pay penalties . . . "We gotta win! we gotta win—well, maybe next year!!" . . . Losing 34-6 . . . we're proud of that 6 . . .



. . . In One Night

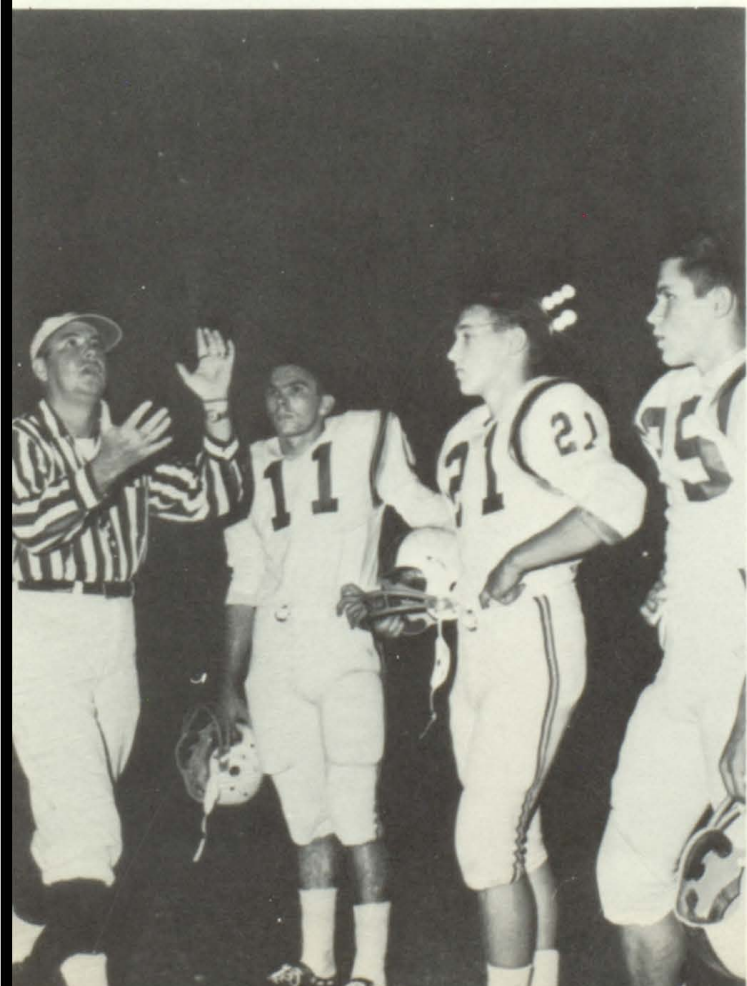
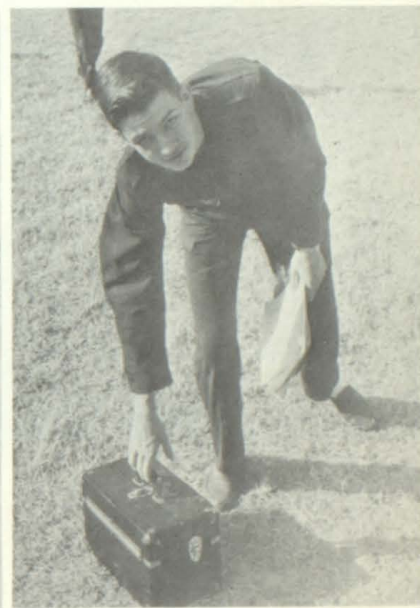
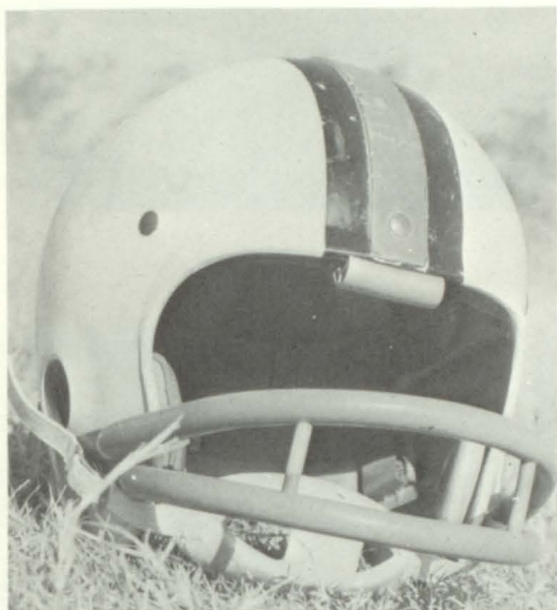

. . . Pride when that Lakeshore helmet catches the gleam of those stadium lights . . . Cheers loud and wild as Lancers come on the field . . . Managers join in the preparation for the big moment which all begins with that fatal toss . . . then a tension sets in with that first play—Coaches Shaddix and Vaughn's concern doubles that of players . . .

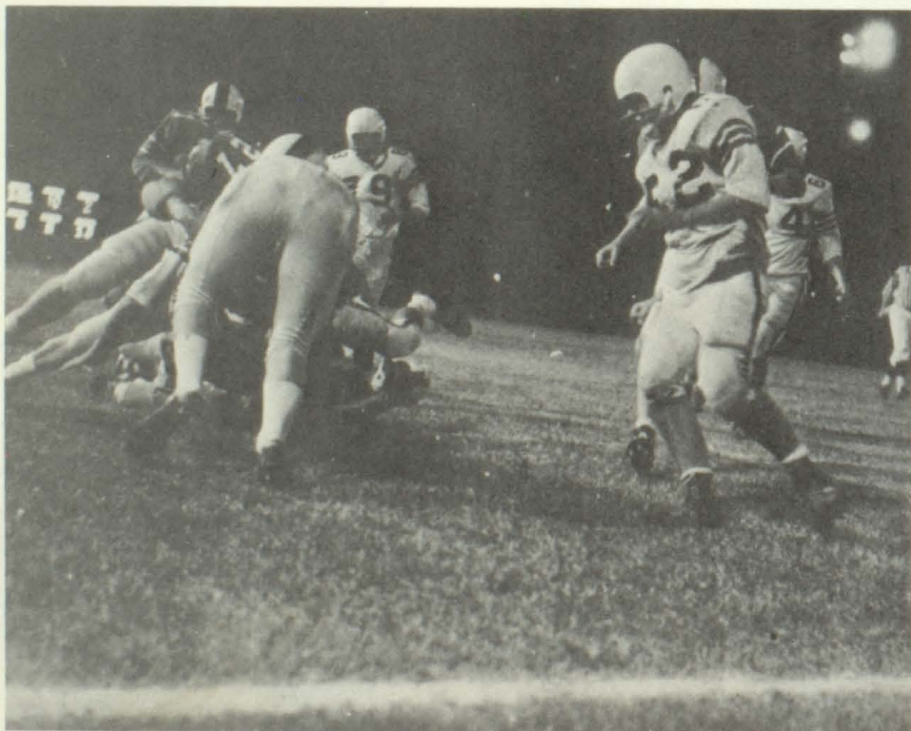
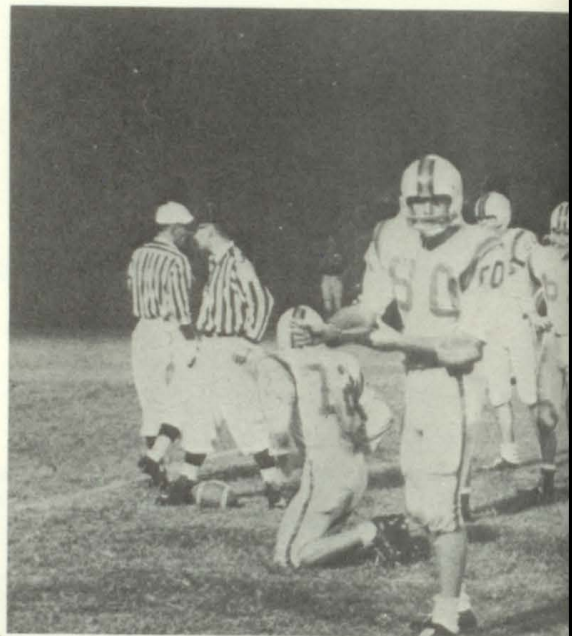
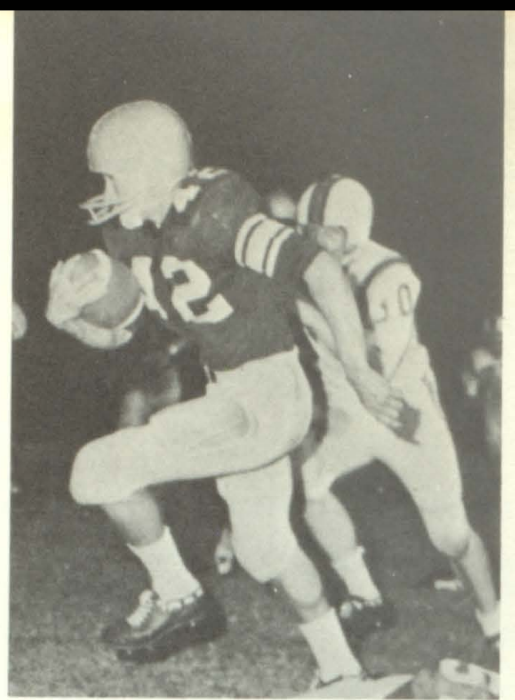

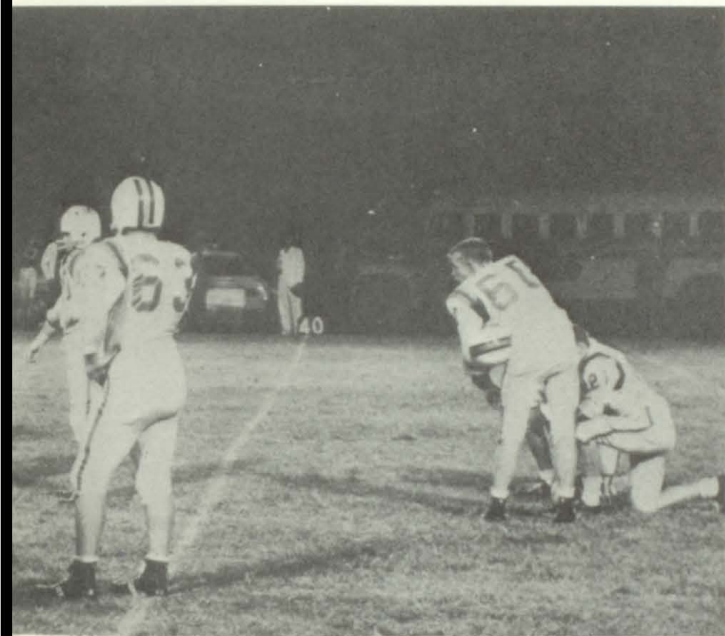

*. . . Bench watches eagerly as
Lancers hold that line . . . Doug
closes in on runner . . . Lancers
nail 'em but good . . . This one's
not going anywhere . . . "That
pause that refreshes . . ." Sic 'em
Billy—get that 23 . . . Looks
like Mehans is off for that
TOUCHDOWN . . .*



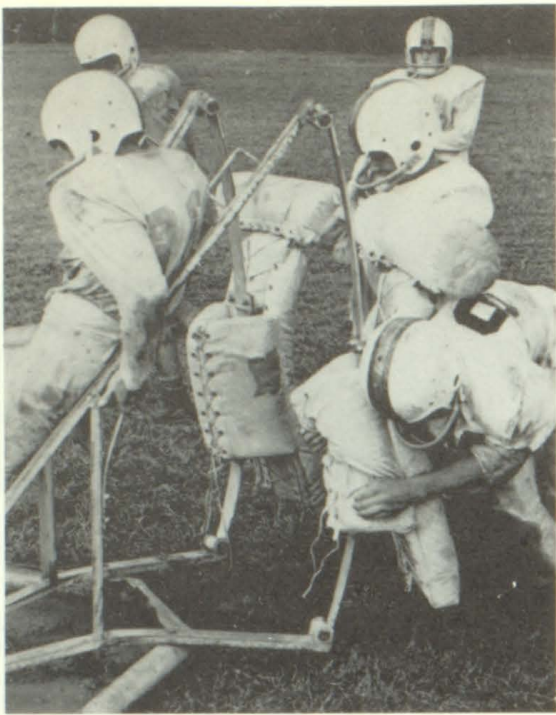

. . . fought hard, lost hard, putting up fight regardless of past defeats . . . "But, Coach Bonner, I can't walk!" . . . gaining experience by scrimmaging Varsity . . . will add strength to next year's Varsity.

B-Team

Larry Beebee, Jimmy Brock, Ricky Brock, Mike Brown, James Craft, Eddie Emerson, Hoyt Fincher, Butch Gaddy, Mike Gaddy, Bobby Hammond, Mike Higgins, Doug Howle, Ted Hudgens, Mike Ledbetter, Frank Loebig, Mitchell Overend, Lewis Raptis, Jimmy Redmond, Barry Sloan, Sid Sloan, Norman Topshe, Charles Trotter, Coaches: Mr. Bonner, Mr. Joiner; Manager: Walter Fairchild





8th Grade

... Practice, Practice, Practice ... "This isn't going to be like midget football!" ... Young Lancers show that fighting spirit ... looking forward to big Varsity games ...

Mike Albright, Bud Bishop, Bobby Brister, Mike Campbell, Marc Cleveland, Chris Danielson, Terry Littlepage, Mart Long, Donald Mallory, Clide Messer, Phillip Oaks, Brad Oliver, Billy Peak, Larry Phillips, Eddie Redmond, Ricky Roberts, Larry Robinson, Paul Schallert, Ricky Skinner, Dick Tarver, Coach: Mr. Richardson



Basketball 1963

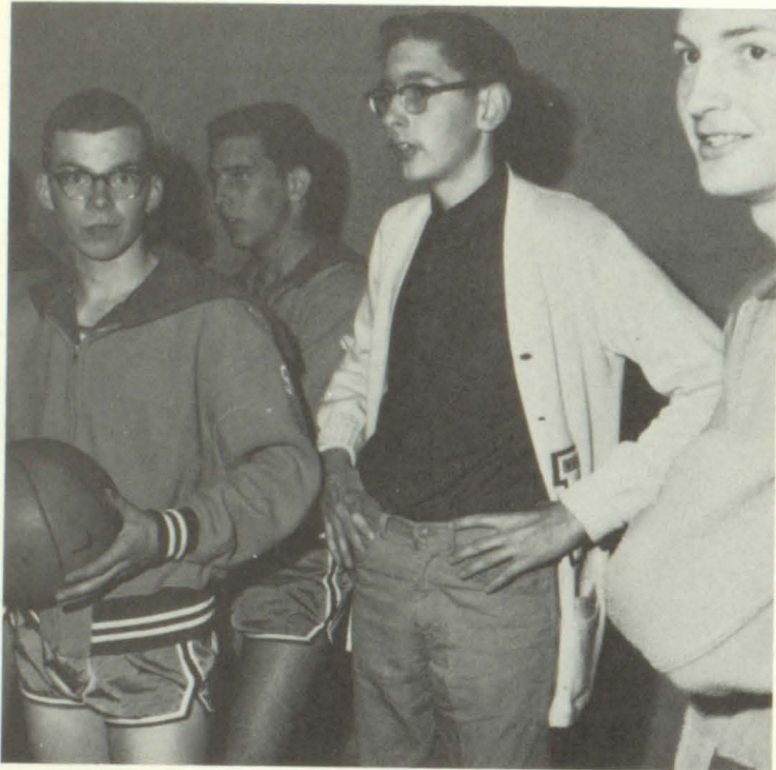

Mike Adams	32	F
Ray English	22	G
Elliot Harwell	14	C
Gary Littlepage	40	F
Billy Pollard	20	G
Steve Shaddix	34	G
Albert Sims	30	C
Thomas Smith	24	F
Tommy Staples	10	G
Doug Wilson	44	F
Bill Wyatt	12	G
Manager: Kerry Teague		
Coach: Mr. Vaughn		



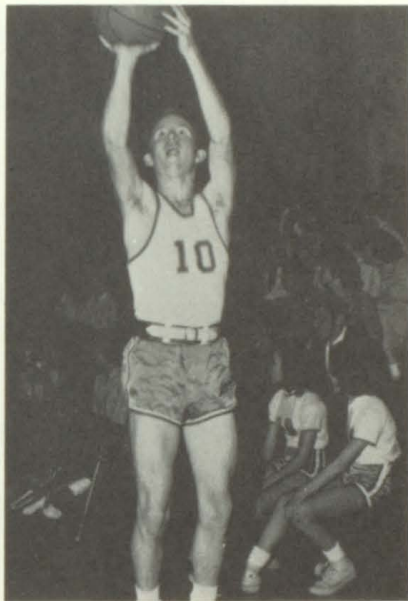
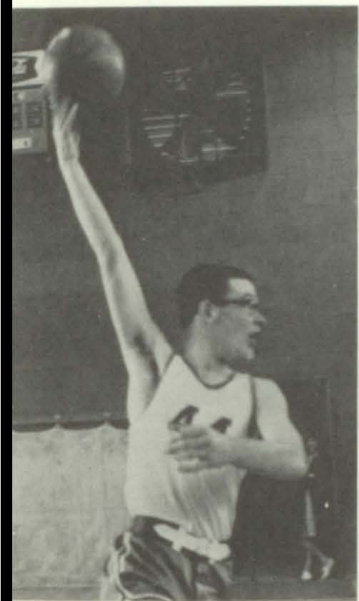
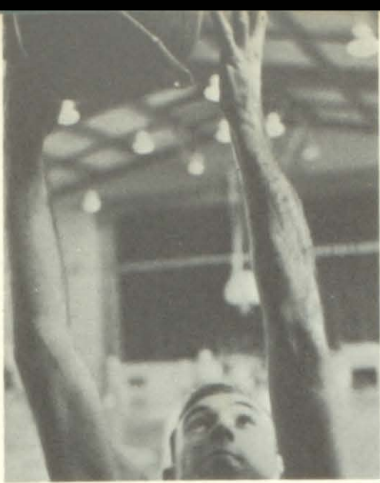

	We	They
East Atlanta	49	53
Therrell	50	39
Headland	56	58
Hapeville	59	48
College Park	57	56
Henry County	52	48
Troup County	59	63
Douglas County	45	66
Newnan	56	70
East Atlanta	42	56
Fairburn	49	77
Sandy Springs	49	54
Hapeville	53	44
Henry County (Flint River)	46	31
Forest Park	43	45
Fairburn	57	69
North Clayton	74	39
Sandy Springs	75	74
Newnan	80	71
College Park	60	62
Troup County	40	57
Henry County	59	40
North Clayton	69	37
Douglas County	60	60
Milton (Region 2AA)	66	66
Douglas County	58	58

Lakeshore's Lancers sizzled during the 1963 season . . . Let's take a look . . . East Atlanta—season opener . . . Lancers exhibit that fighting spirit . . . fans amazed . . . showing a victory but scoring a 49-53 loss . . . For the first 7 games Lakeshore seemed to be on a seesaw—rocking to victory every other game . . . Therell—AAA team didn't scare us . . . Lancers take lead and keep it . . . Our first victory 50-39 . . . Headland—Lancers meet arch rivals . . . a hard fought battle . . . never far behind . . . but Highlanders squeeze by with a 54-56 score . . . Hapeville—Hornets lose their stinger . . . Lancers burn up the floor . . . winning easily 59-47 . . . College Park—Rams barely able to see the light . . . foul shot in closing seconds gives C.P. a 55-56 victory . . . Henry County—our 1st region game . . . Golden Tornado hasn't enough wind to outlast determined Lancers . . . we score a 52-48 win . . . Troup—Strong Troup shocked by Lakeshore stamina . . . Lancers stay with 'em . . . Steve burns nets with 35 points—but, Lancers see defeat 59-63 . . . Douglas County—see saw charm wears off . . . Lancers just can't hit . . . suffering our first bad loss 45-66 . . . Newnan—Coach Vaughn's buttons pop . . . his fast five glide by strong Tigers with apparent ease . . . scoring a 70-55 victory . . . Flint River Tourney—Henry County—Tornado can't miss that first quarter—but lose steam in the 2nd . . . Lancers play to win and do . . . Forest Park—Rough, tough Panthers fight hard . . . Lancers refuse to get mad—even when F.P. just holds the ball . . . Free shot in closing seconds gives Panthers a 45-43 win . . . Fairburn—giant bears invade L.H.S. . . . Lancers fight hard—but tremendous height of Fairburn gives them the edge 57-69 . . . From here Lancers roll to victory after victory . . . fans cheer "Come on, Lancers—win 'em all" . . . North Clayton—Eagles couldn't stop fighting Lancers . . . Excellent rebounding by Harwell and Littlepage—top notch scoring by everyone . . . Lancers roll 74-39 . . . Sandy Springs—spaghetti supper—nip and tuck to the finish . . . Gary scores with 00:01 left . . . giving Lancers a wonderful 75-74 win . . . College Park—fight down to the wire . . . meaningful game for everyone . . . fourth quarter rally gives Lancers a 62-60 victory . . . Newnan—Lancers did it again! . . . Top notch shooting stops Tigers 80-71 . . . Troup—bad night for Lancers . . . Troup can't do wrong . . . Lancers fall 40 to 57 . . . Douglas County—Last regular season game . . . Lancers keep pace but can't score that final 2 . . . losing 60-61 . . . Region Tournament begins with high hopes for Lakeshore victory . . . Milton—First tournament game . . . Lancers pay penalties but still slide by with ease 67-46 . . . Douglas County—"We Gotta Win!!" Lancers pour on steam . . . ahead—even—behind by 2 . . . Tigers nip 58-60 . . . Last game for Seniors . . . So went our season . . . We sure are proud of this record, boys . . . Hopes high for next year . . .

The Season at a



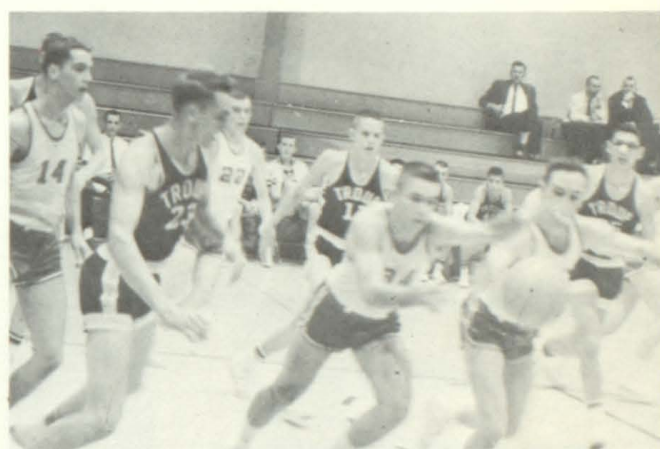
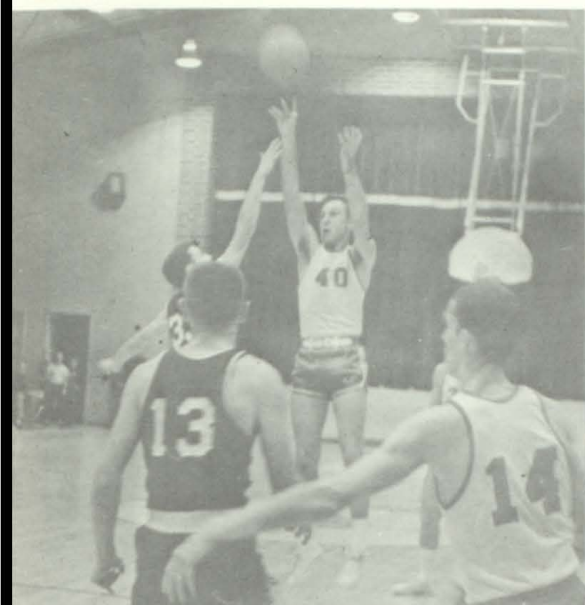

Glance

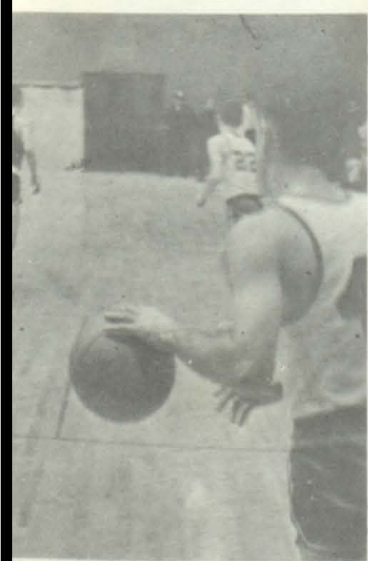

Practice makes perfect . . . new rebounding machine gives Lancers more skill at jumping for that ball . . . Scorers—a necessity at basketball games . . . Gary and Steve go after that ball . . . the score goes up another notch . . . stay with him Bill . . . no interference as Lancers bring the ball up the floor . . . Bootleg connects with score—as Doug connects with floor . . .

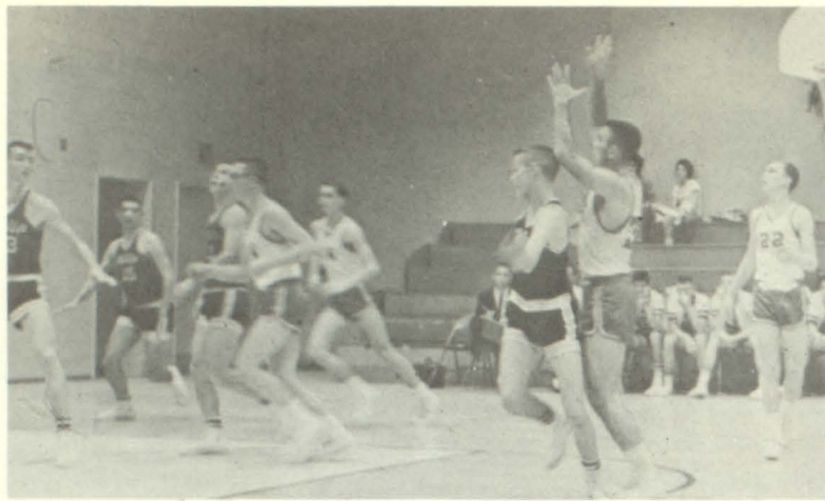

*"Go Bootleg—sink it!!"
 . . . Let's not squeeze him
 to death—we need him
 . . . "You can't have it—
 it's mine" . . . Steve tries
 for two as bench watches
 with anticipation . . .*



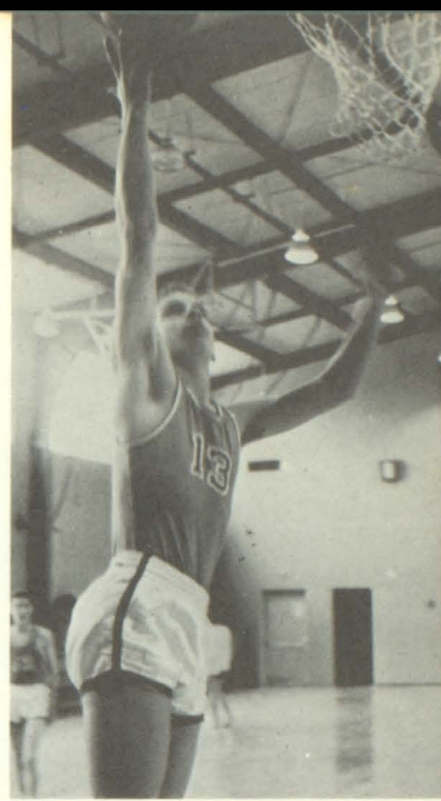

B-Team Boys

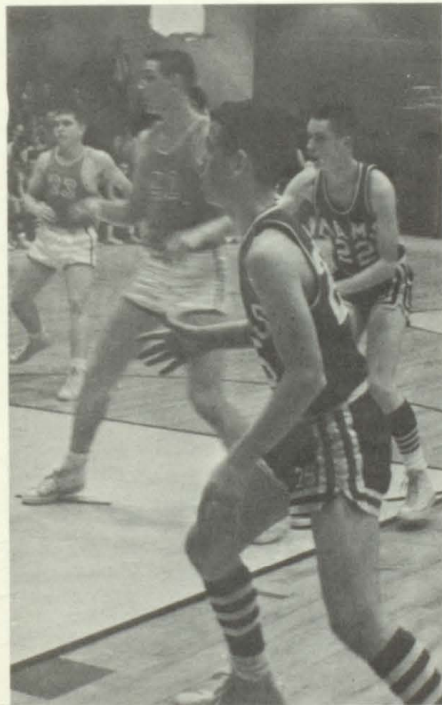

Billy Bentley	41
John Bray	
Wayne Brimer	13
Mike Brown	23
Ronnie Buck	45
Jimmy Cooper	31
James Craft	31
Frank Hagan	
Bill Fohnson	35
Bobby Johnson	43
George Kinley	33
Jerry Petty	15
Berry Shackelford	
David Staples	11
Larry Stone	
Don Warren	21
Manager:	
Walter Fairchild	
Coach:	
Mr. Joyner	

B-teamers do a good job . . . showing good spirit and sportsmanship . . . Practicing long hours . . . playing hard . . . never failing to give 'em a run for their money . . . our future varsity truly represented the Red, White, and Blue of L.H.S.



8th Grade

8th Graders show great potential . . . Working hard to improve their skills . . . Never giving up though chips may be down . . . these boys may take Lakeshore to state some-day . . .

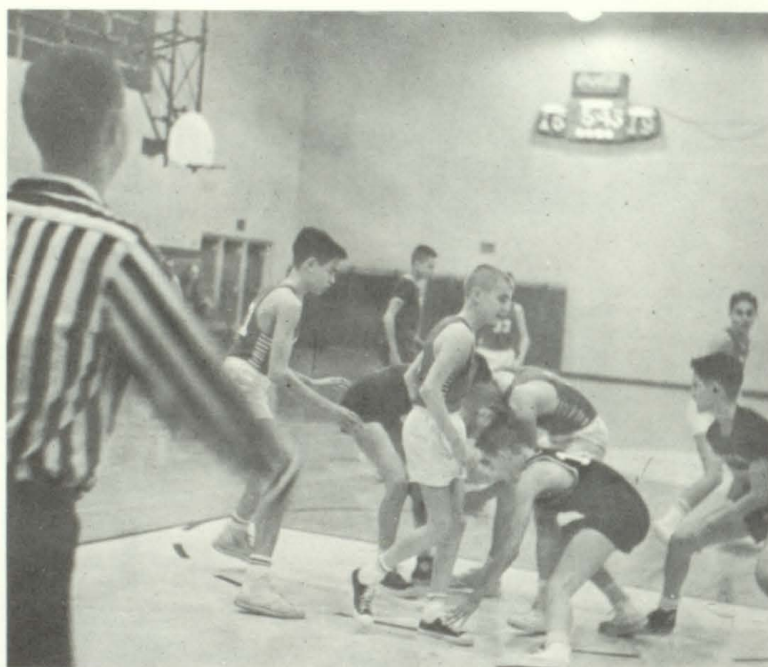
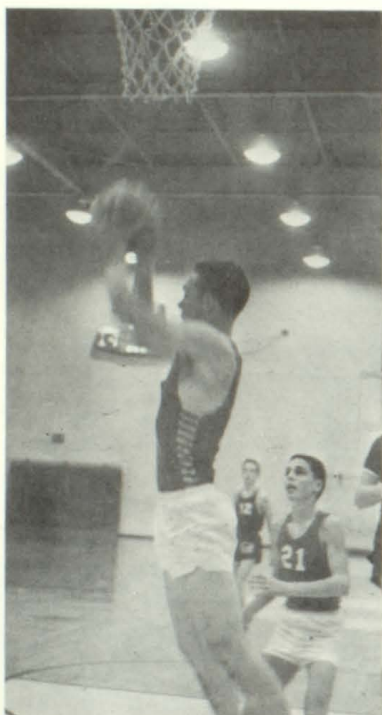

Bill Bledsoe	23
Larry Burns	43
Floyd Hensley	21
Mike Joiner	25
Dennis Leath	15
Terry Littlepage	51
Larry Mabrey	35
Steve McCartney	13
David McGavic	
Clyde Messer	11
Larry Phillips	31
Eddie Redmond	5
Ricky Roberts	4
Donnie Sims	41
Buck Stone	33
Alan Zvolanek	45

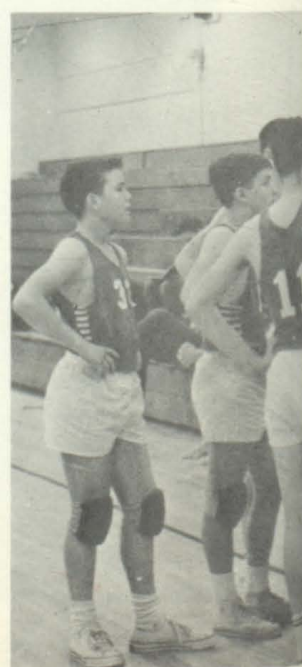

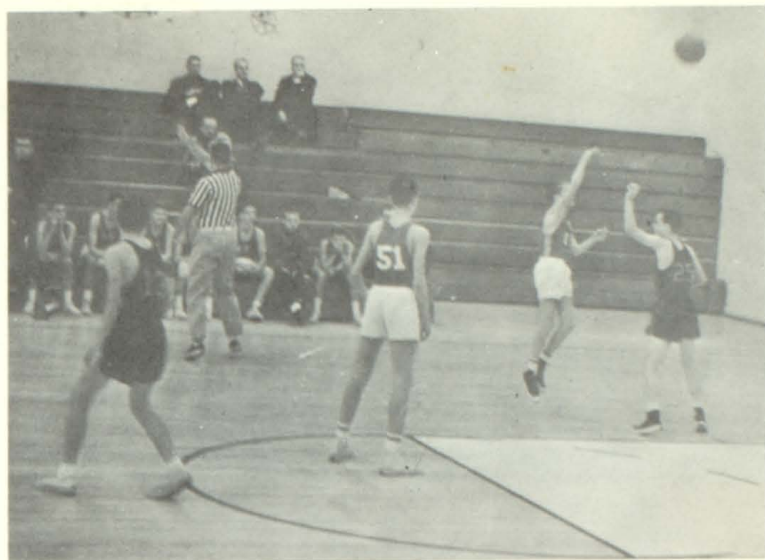

Varsity Girls



Patsy Abercrombie	54	F
Virginia Marwitz	42	F
Linda Bishop	52	F
Carol Hall	20	F
Sandy Little	44	F and G
Donna Miller	30	F
Deanna House	40	F
Carmen Duncan	22	F
Paula Badders		G
Judy Hill	24	G
Linda Curry	50	G
Elisha Cook	12	G
Barbara Winter	10	G
Carolyn Green	32	G
Carolyn Cochran	34	F
Managers:		
Diana Geiger		
Paula Cruse		
Coach: Mr. Jesse Shaddix		



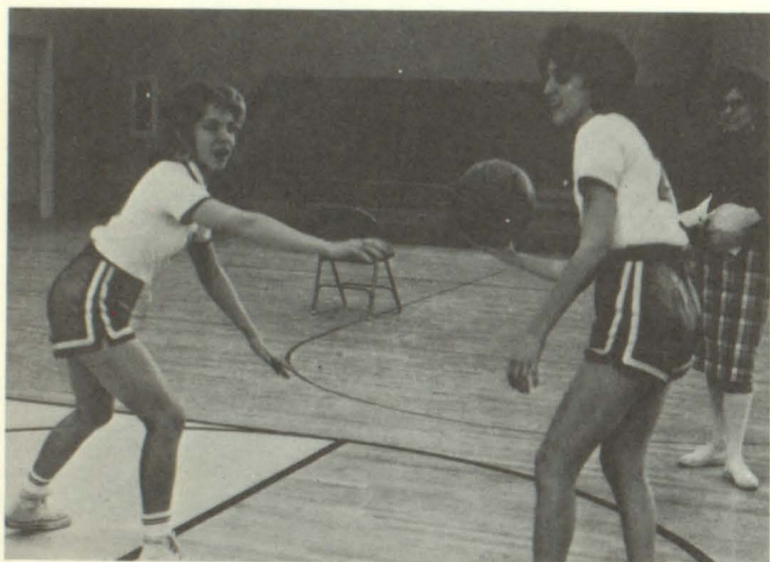



Lancetts may not have won many games, but they fought hard . . . Losing with heads up . . . East Atlanta—Frightful start for Lancetts . . . girls show improvement since last year . . . Downed 52 to 28 . . . Headland—a victory long to be remembered in the annals of Lakeshore sport history . . . Lancetts jump to an early lead . . . playing "heads-up" ball the entire evening . . . Lakeshore's first varsity girls win . . . 35-34 . . . Fairburn—Patsy couldn't miss those long shots . . . Lancetts hold Bears down . . . losing 30 to 39 . . . Hapeville—Lancetts play outstandingly throughout the game . . . But, couldn't pull out of fire in waning minutes . . . A loss in reality—but a victory in the hearts of Lancetts 32 to 63 . . . North Clayton—First of Flint River Tourney . . . Leading at half-time . . . Eagles edge by in last second by 1 . . . tears as Lancetts suffer a heartbreaking defeat 30-31 . . . Newnan—Practice pays off . . . Determination and good teamwork give Lancetts a well deserved 36 to 32 victory . . . Henry County—red hot tornado couldn't miss from floor . . . Lancetts have one of their greatest losses 26 to 54 . . . Douglas County—Tigers fight hard but Lancetts fight harder . . . Tight defense along with double figure scoring by all our forwards give Lancetts a 39 to 31 edge . . .

... and then there was action
... "Come on, Ginny, Drive
that ball!" ... "Sink it, Linda!"
... and an expression of hope
is seen on Patsy's face, one of
determination on Carol's ...
that's the way we like it—our
girls up and theirs down
(right, Judy?) ... "O.K.,
Sandy, let's watch that ball!"
... "Take it away—and score!"

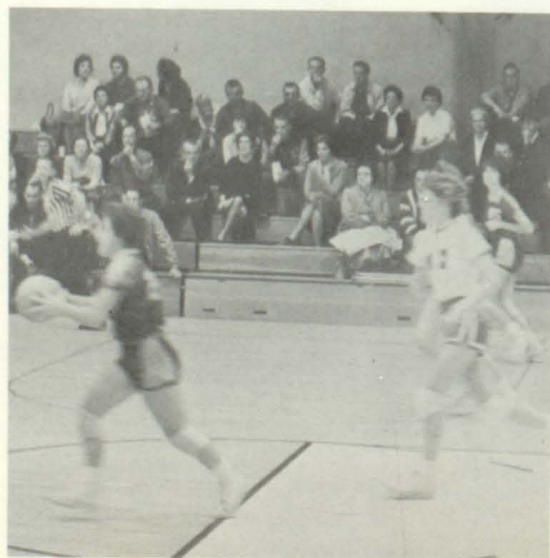
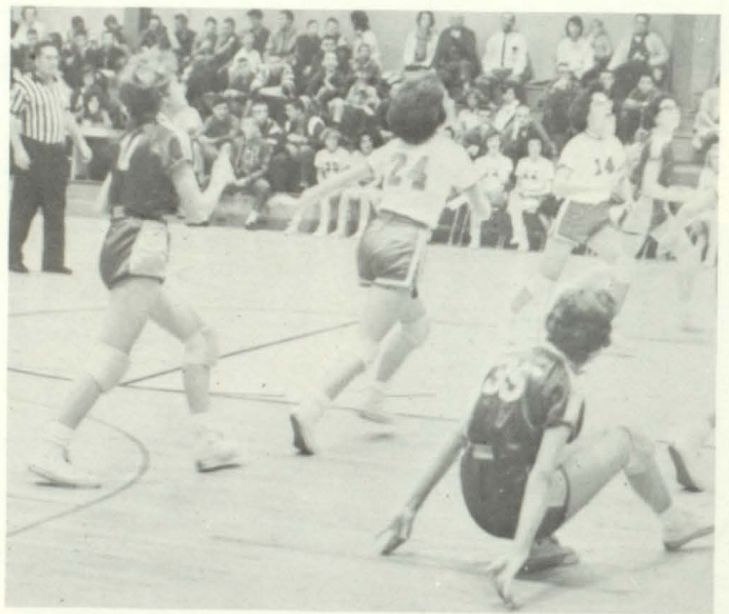
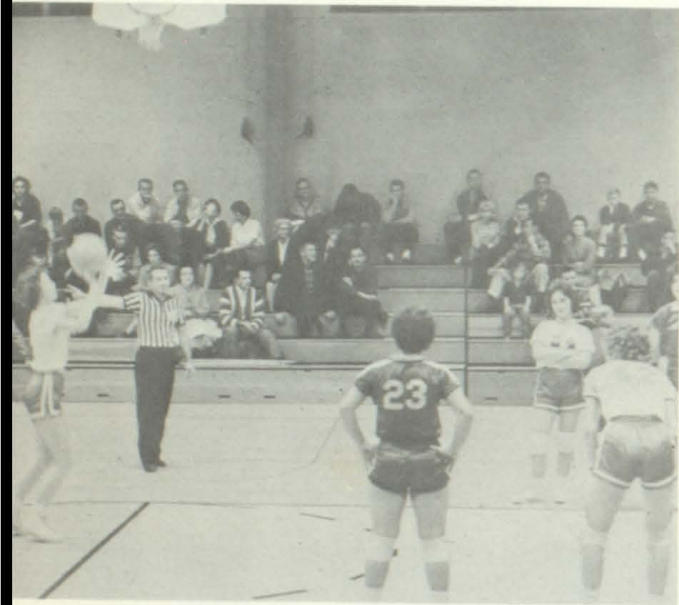

Kay Barrett	30
Ann Brent	50
Cindy Bridger	54
Diane Green	43
Bernice Hein	15
Marsha Hensle	23
Linda Hill	34
Jenny Jones	14
Cindy Norman	20
Susan Shaddix	11
Susan Thomas	42
Linda Warren	12



B-Team Girls



	We	They
College Park	10	28
Headland	13	27
Campbell	20	11
Forest Park	14	17
Hapeville	18	22
North Clayton	19	27
College Park	16	36
College Park	12	32
Headland	9	15
Campbell	16	10
Jonesboro	34	49
North Clayton	32	34
Jonesboro	33	73





Baseball 1962





"batters up" . . . opponents easily find weak spots—but Lancers keep sliding on in . . . "and it's a homer!"



Derry Collins, Jimmy Cooper, Earle Conell, Gwynn Herring, Doug Jarrett, Gary Littlepage, Pat Mehan, Don Palmer, Richard Price, Eddie Quigley, Jimmy Seegers, Steve Shaddix, Tommy Staples, Doug Wilson, Coach: Mr. Applegate, Managers: Gene Brown, Kerry Teague



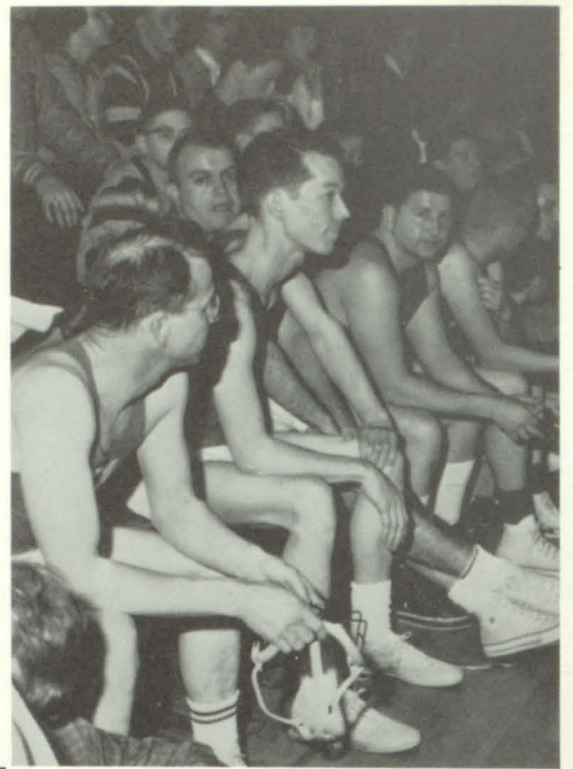

Faculty Versus Students



B-Team



. . . Stranger sights seldom seen . . . gun carrying referees, olympic English teachers, biased score keepers . . . hillbillies and hoedowns . . . aching backs . . . fun for all . . .

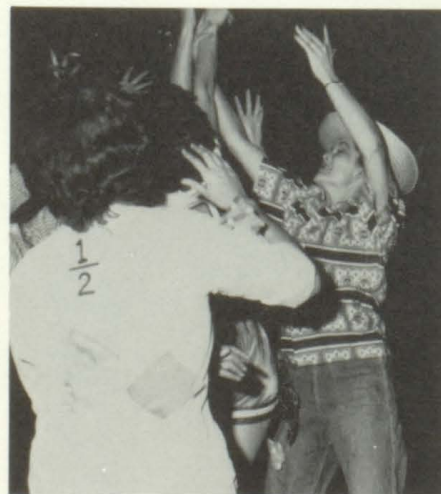

"Have you got that spirit?" . . . Practice twice a week . . . Cheering with Varsity cheerleaders at basketball games . . . Helping to stage giant Pep Rally . . . Mrs. Bogolin working to make Lakeshore's B-Cheerleaders the best anywhere . . .



Teresa Bartlett
 Diane Chapman
 Alice Holland
 Dannette McWilliams
 Cindy Robb
 Priscilla Solsby
 Judy Smith
 Pam Vaughn
 Mrs. Betty Bogolin, Sponsor

Cheerleaders





Jaine Farlowe

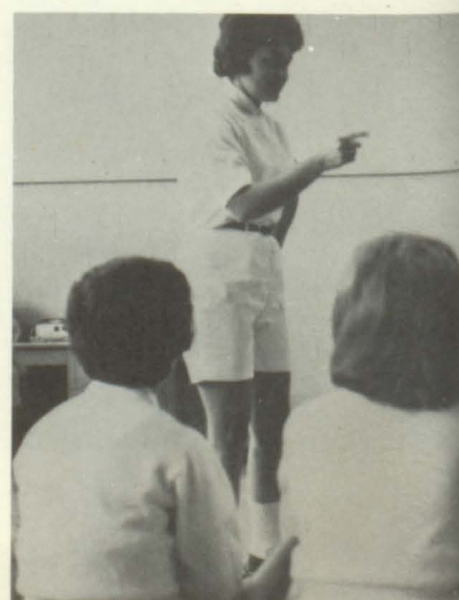



Joyce Pickartz



Bee Bee Burns



Susan Moore

Varsity Cheerleaders



"Yeah Blue! Yeah Red! Yeah White! Fight!!!! . . . cheering, night or day, whether we win or lose—pep rallies to tournaments—Miss Blakely—ready with a word of praise but not forgetting those sometimes awkward splits . . . promoting school spirit . . . cheering the Lancers on to Go! Fight!! Win!!!"

Emily Tribble

Carolyn Ward

Tahni Barron



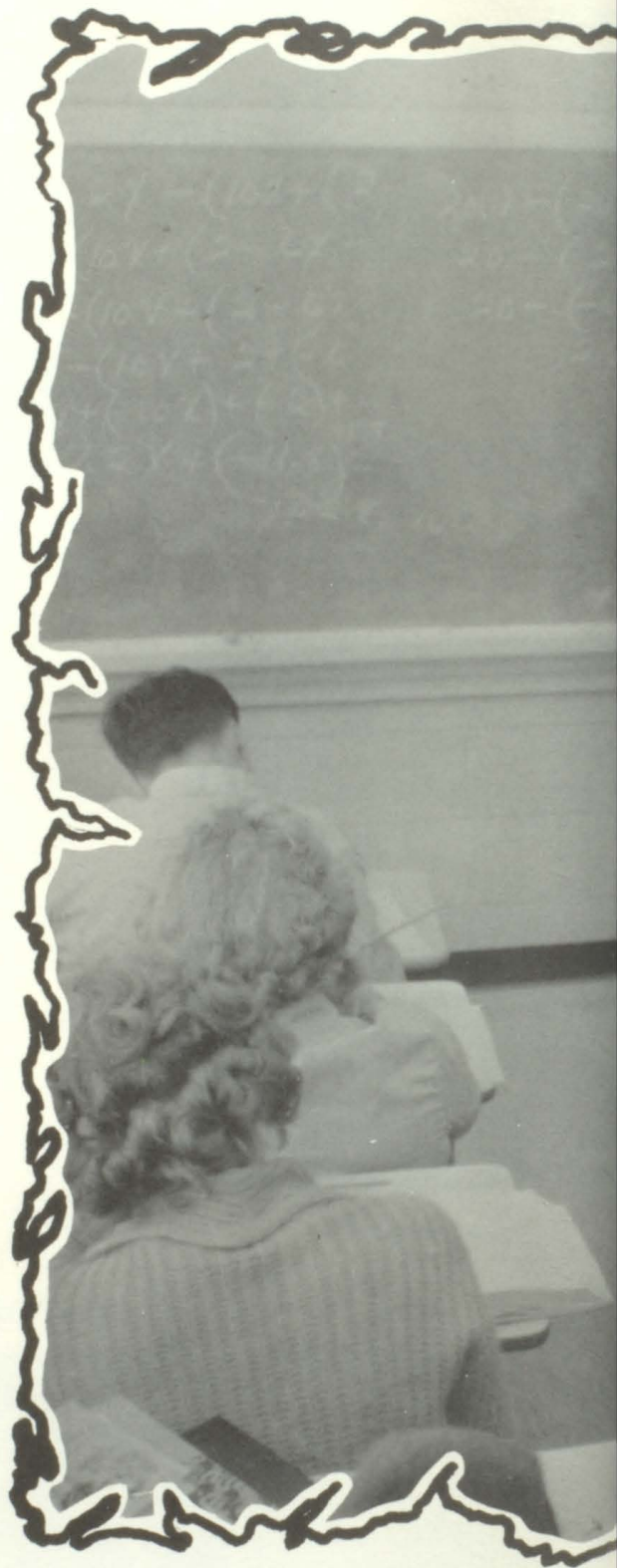
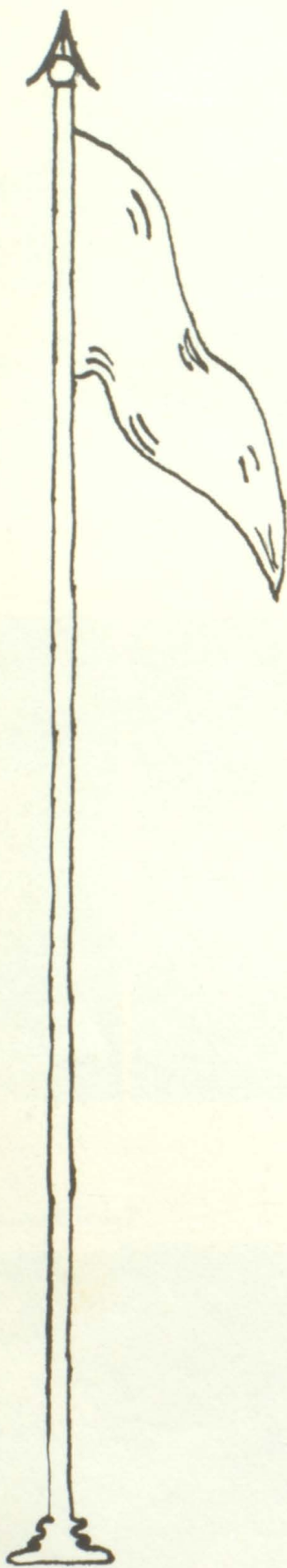

*... knowledge—that which
other . . . an idea in a
a solution in the class*



*next to virtue, raises one man above the
book . . . a puzzle during homework . . .
room . . . the days occupation—the CLASSES*



Class of 19



Class Officers—Dick Tarver, President; Paul Schallert, Vice-President; and Susan Kempe, Secretary; are music makers, too.

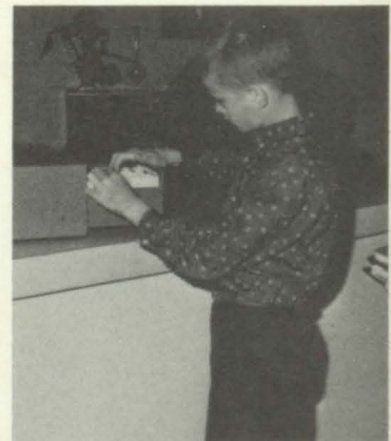

Eddie Redmond
Treasurer



One, two; One, two;



One, two; One, oops!



Connie Adams
 Marcia Adcock
 Mike Albright
 Barbara Allen
 Chrystal Andrews
 Joe Ayers
 Vic Bailey
 Lynne Barber
 Michael Barrontor



Gail Bartlett
 Howard Beck
 Faye Bell
 Kathy Benefield
 Ronnie Berry
 Bud Bishop
 Lisa Blackstone
 Bill Bledsoe
 Celeste Bolton



What's the matter, Bobby? Locker trouble, by chance?

67



Patricia Bottoms
 Nita Bowen
 Ruth Brady
 Kay Brandenburg
 Judy Bray



Cindy Bridger
 Bobby Brister
 Barbara Bunch
 Buster Bunch
 Charles Burnham



Larry Burns
 Kathy Butler
 Shirley Calloway
 Larry Campbell
 Mike Campbell



Steve Cannon
 Phillip Carnes
 Sherry Carroll
 Leon Chapman
 Jennifer Christian

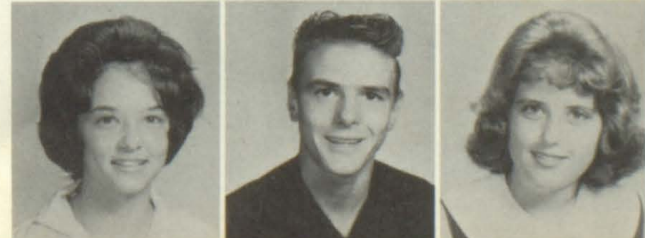
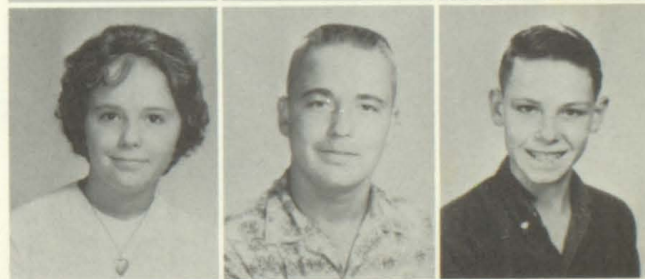
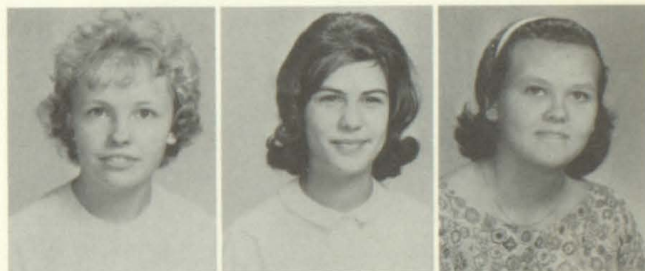



Carol Chronister
Mort Cleveland
Brenda Collins
Ronald Cone
Sheryl Cook



Cathy Copenhagen
Betty Sue Coulon
Jenny Craig
Clara Crane
Pat Crawley

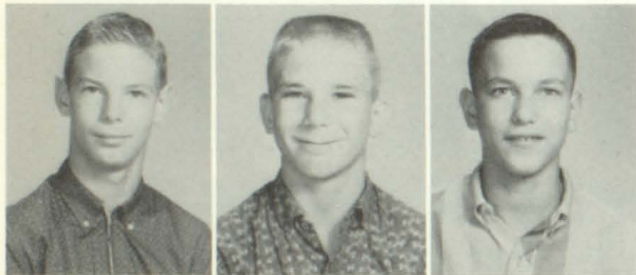

Larry Daniel
Chris Danielson
Mark Davis
Larry Dillard
Benny Drum

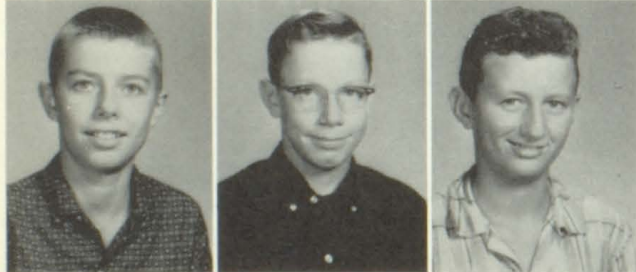

Mike Duke
Bobby Dye
Mike Easterwood
Terri Edmondson
Doug Eidson



Steve Eidson
Sandra Eskew
David Estapa
Margaret Fayard
Judy Franklin



James Fuller
Mike Gaddis
Cheryl Gaston
Glenn Gibson
John Godby



Edward Gooch
Gayle Gough
Frances Graham
Janette Graham
Jack Green



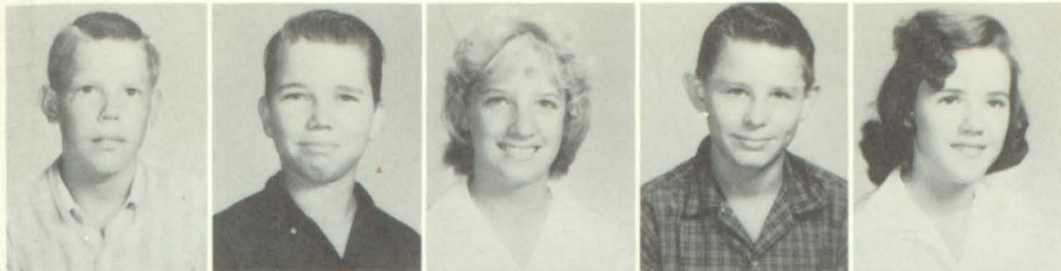

Charles Griffin
 Sidney Griffis
 Marie Hames
 Stanley Hammond
 Kate Harris



Kay Haught
 Jackie Helton
 Linda Hendrix
 Floyd Hensley
 Frances Herman

Beverly Hill
 Ann Holland
 Stella Hood
 Bill Howard
 Brenda Hudgens



Peggy Iliff
 Brenda Johnson
 Mike Joiner
 Ricky Jolly
 Nancy Jones



Virginia Jones
 Jo Evelyn Kelly
 Ruth Kelly
 Susan Kempe
 Eddie Kessler



Joyce Keys
 Susan Kidd
 Jimmy Kilpatrick
 Eddie King
 Ronnie King

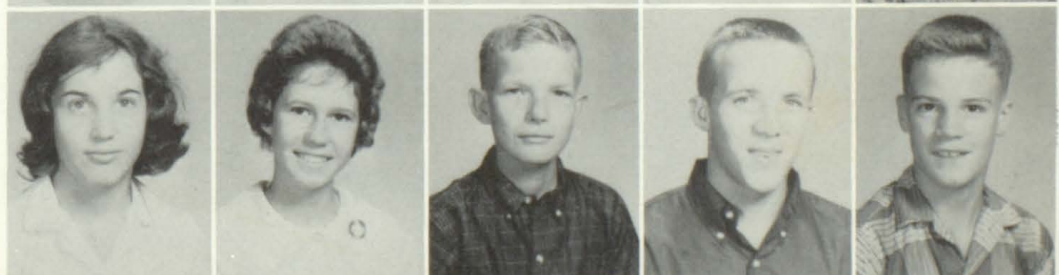

Keith Kramer
 Linda Land
 Regina Langford
 Elaine Lassetter
 Scotty Lawrence





"Who me? Of course, I can stand on my head."

"You mean it costs money to go to a pep rally?"



Dennis Leath
Nancy Lewis
Terry Littlepage
Brenda Long
Gary Long



Marc Long
Mary Jane Lowe
Frances Maddox
Donald Mallory
Mike McCain



Steve McCartney
Ann McCay
Gary McClure
Wayne McEachern
David McGavic



Nancy McLain
Darlene McWilliams
Larry Mabrey
Kathy Mehay
Clyde Messer



Edna Miller
Homer Miller
Ann Mitchell
Dianne Mitchell
Brenda Morris



Wayne Mullins
 Sandra Murphy
 Susan Muse
 Linda Nettleton
 John Newsome
 Johnny Nolan



Phillip Oakes
 Brad Oliver
 Shirley Owens
 Bonnie Padgett
 Randall Parker
 Yvonne Parker



Clarence Parrott
 Mary Parrott
 Edward Patrick
 Scot Payne
 Billy Peak



Arlene Perry
 Gail Phillips
 Larry Phillips
 Ricky Polenek
 Becky Powell

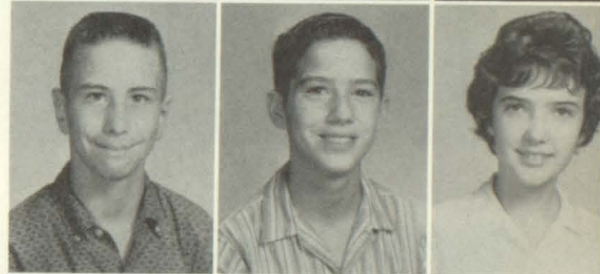

George Raburn
 Johnny Rainwater
 Lewis Raptis
 Mike Ray
 Eddie Redmond



Ricky Reynolds
 Susan Richey
 Ricky Roberts
 Larry Robinson
 Charlene Roper



Don Rosenburg
 Jimmy Rudder
 Linda Sale
 Susan Shaddix
 Jean Sheffield



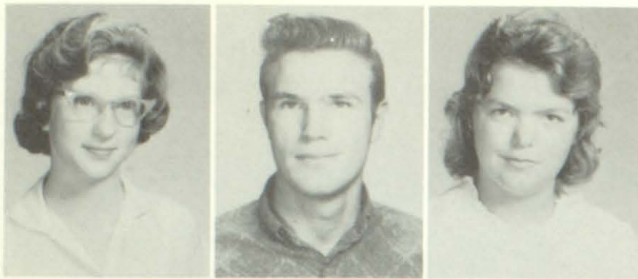

Diane Shelfer
Charles Shelnutt
Deborah Shelnutt

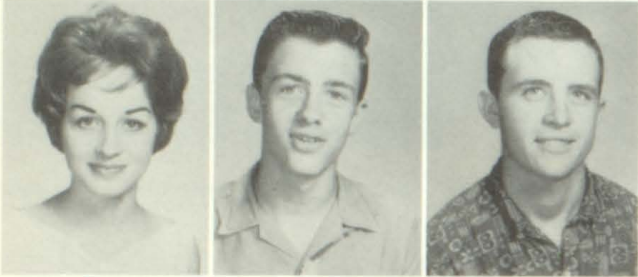

Susie Singleton
Donnie Sims
Corkey Sinyard

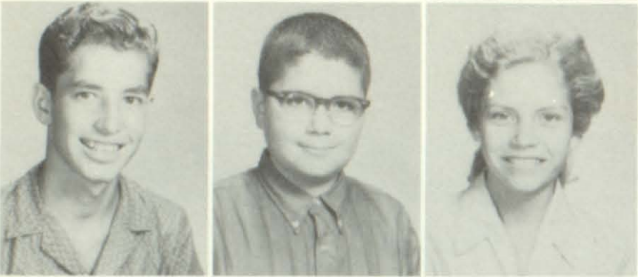

Rickey Skinner
Jeff Smith
JoAnn Smith
Larry Smith
Linda Smith

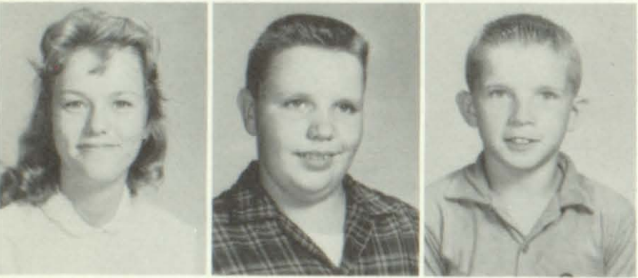

Linda Smith
Mike Smith
Terry Solomon
Belinda Stalnaker
Betty Steerman

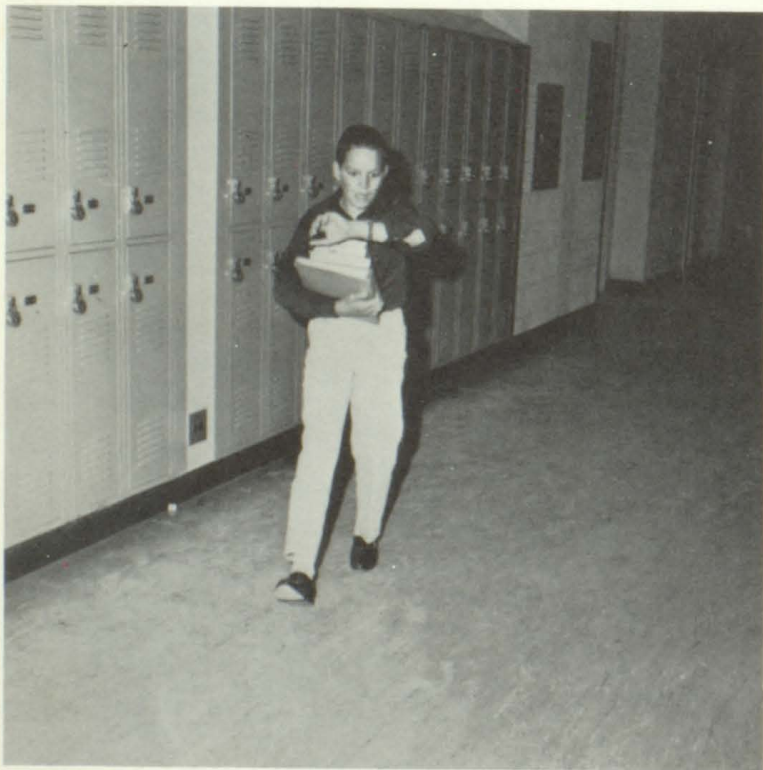
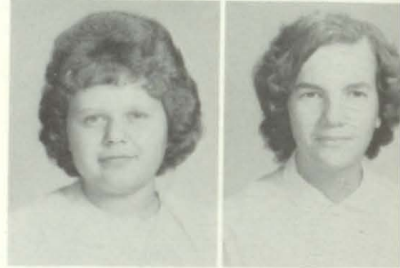

"Late to class again? But they didn't have period bells in grammar school."

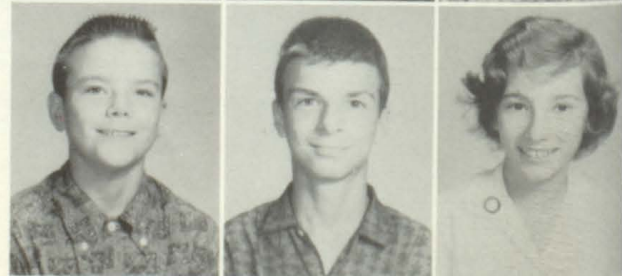
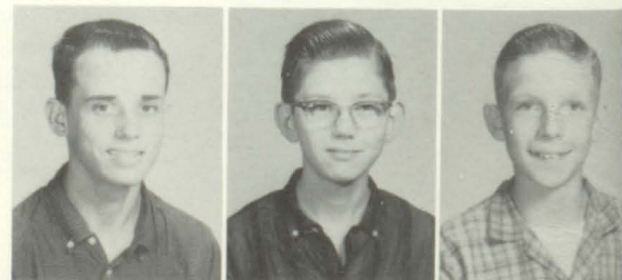



Upperclassmen can be a help, especially during those first days.

Eilen Tidwell
Paul Till



Jim Tolbert
Brenda Toney



Jeane Torbush
Pat Torbush
Nancy Vickery
Kathy Walker



Marilyn Walker
Susan Walker
Edward Wallace
Mike Walton

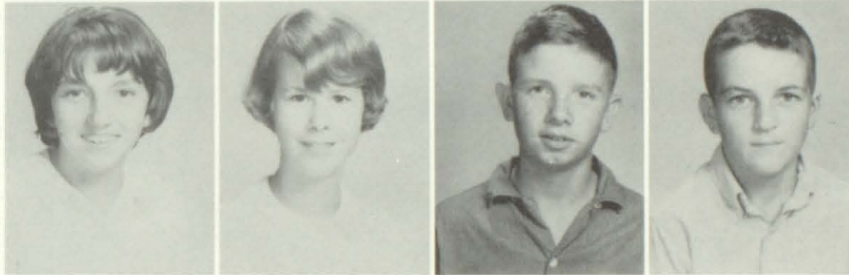

Jerry Steerman
Kent Stephens
Rickey Stinchcomb
Mary Neal Ward



Bobby Wellborn
Pam Wilkins
Richard Wilkins

Buck Stone
David Strickland
Linda Sykes
Butch Williams

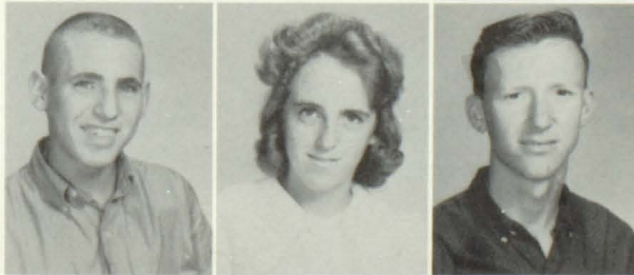

Carl Williams
Joyce Williams
John Willingham

Dick Tarver
Dee Terry
Richard Thornton
Kay Wingo



Carol Wyatt
Ray Young
Alan Zvolanek



Annette Allen
Romona Allen
Alan Anderson
Jerry Anderson
Lavone Ayers

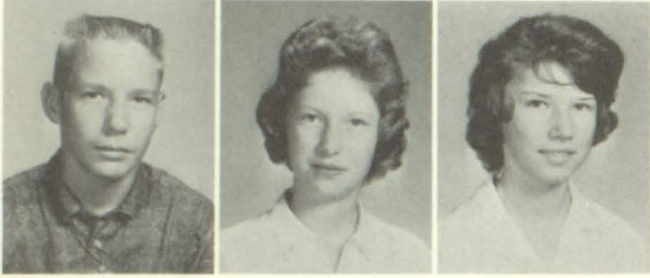

Charlie Ballew
Bonnie Banks
Kay Barrett
Larry Beebe
Rita Bentley



Class of 1966



Eddie Black
Jack Bonner
Brenda Boyd
Buddy Bradberry
Kathy Bradberry



Ann Brent
Wayne Brimer
Ricky Brock
Melinda Brown
Michael Brown

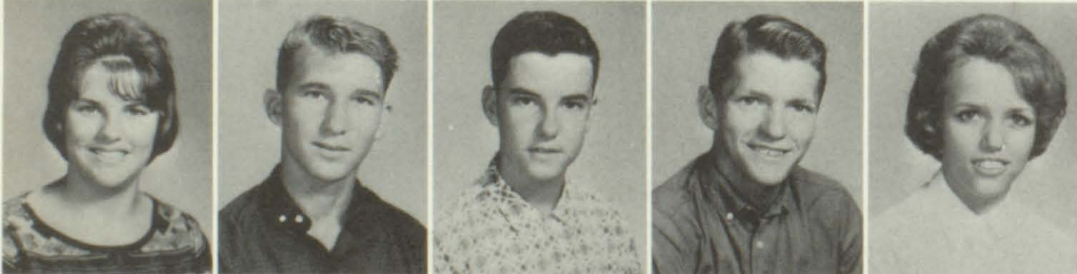

Norma Bulfin
Tony Burroughs
John Bynum
Mike Cagle
Quencie Cagle



Diane Chapman
Wayne Chapman
Sandra Childers
Susan Clark
Carolyn Cochran

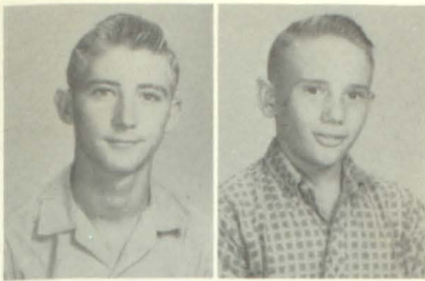

Ronald Cody
Kelly Colwell



Gail Coffey
Susan Commander



FRESHMAN OFFICERS:

Ann Brent, Treasurer; Carol Gullatt, Vice President; Diane Chapman, President; Diane Green, Secretary; are pleased with new freshman textbook.

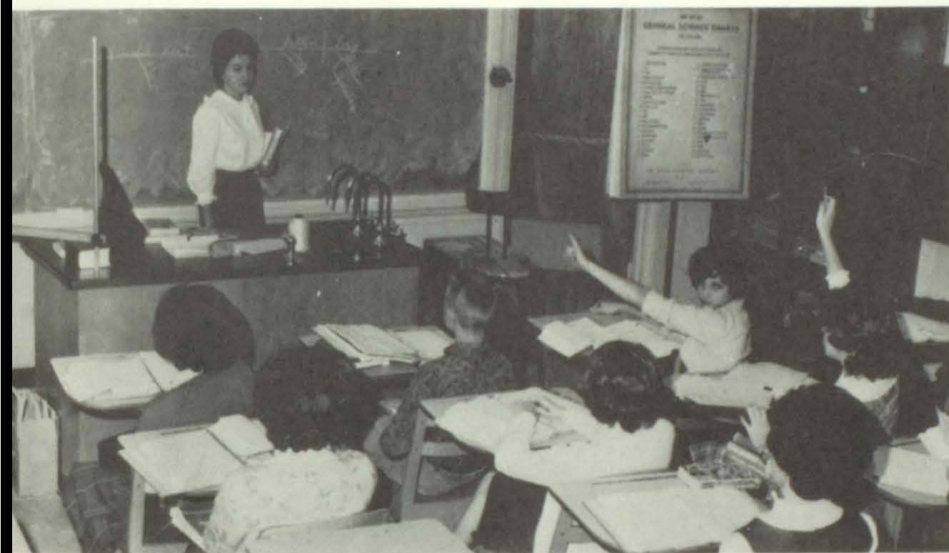

The result of crowded conditions: English in science

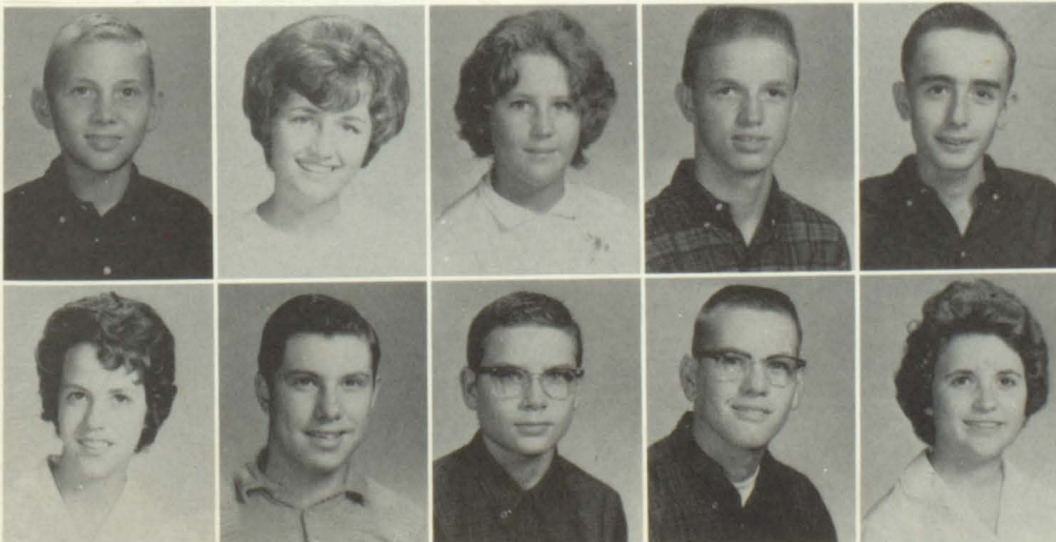

Charles Cook
Susan Cooke
Dramma Coward
James Craft
Billy Craig

Donna Croaker
Jim Crupi
Joey Curry
Mike Dailey
Linda Daniel



James Dortch
Linda Driver
Linda Duvall
Lester Eason
Robert Eaves

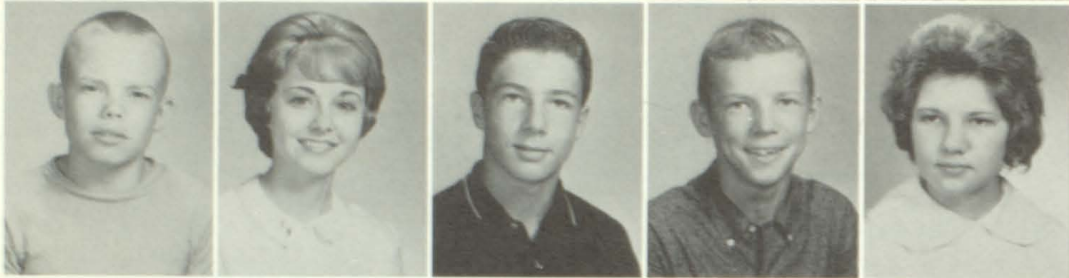

Greg Elder
Frankie Felkins
Hoyt Fincher
Mike Gaddy
Marilyn Gault



Patty Geiger
Michelle Gill
Rick Gill
Jackie Glover
Pam Goodman

Calvin Gough
Wayne Graves

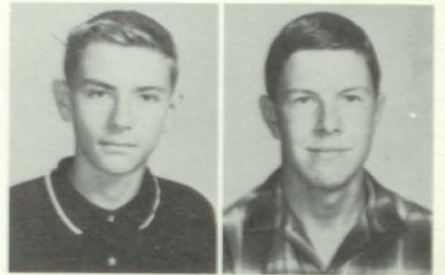

Dianne Green
Carol Gullatt
Franklin Hagan
Sandra Hall
Bobby Hammond

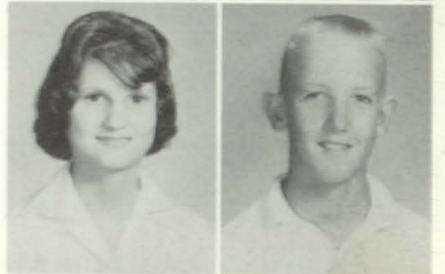
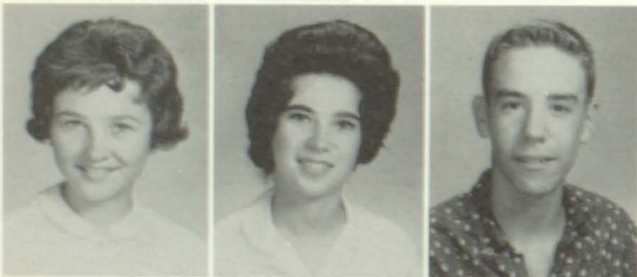

Lorraine Harper
Sheryl Harrell
Bill Hasty
Bernice Hein
Gayle Hendrix

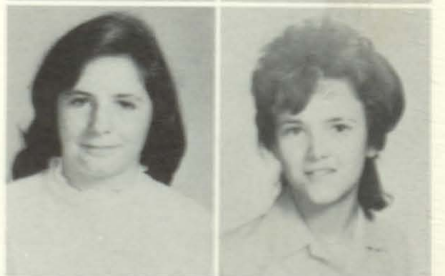
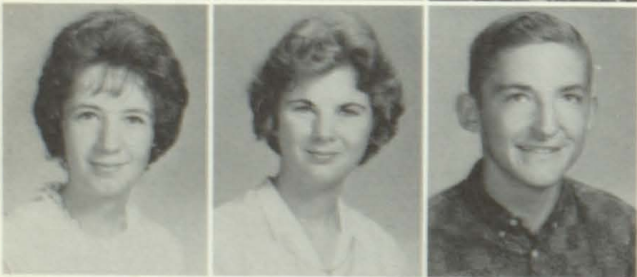

Pansie Hendrix
Marsha Henslee
Hugh Henson
Mike Higgins
Shirley Hilburn

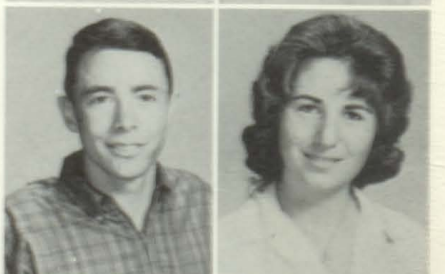
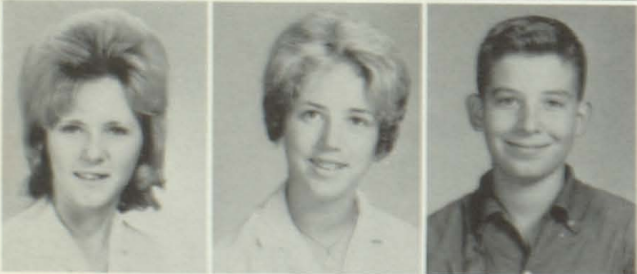

Linda Hill
Alice Holland
Donna Hooper
Doug Howle
Leah Howle





Ted Hudgens
Tommy Hudgins
Carol Hughey
Bill Johnson
Bruce Johnson

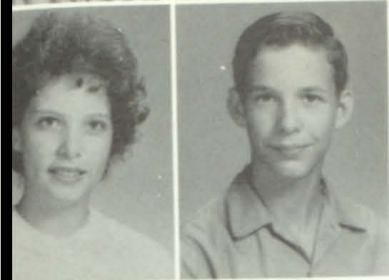

Valerie Johnson
Bobby Johnston
Allen Jones
Diane Kile
Victor Kilgore



Mike King
George Kinley

Suzanne Kortes
Barbara Lankford
Mike Ledbetter
Charles Lee
Frank Loebig

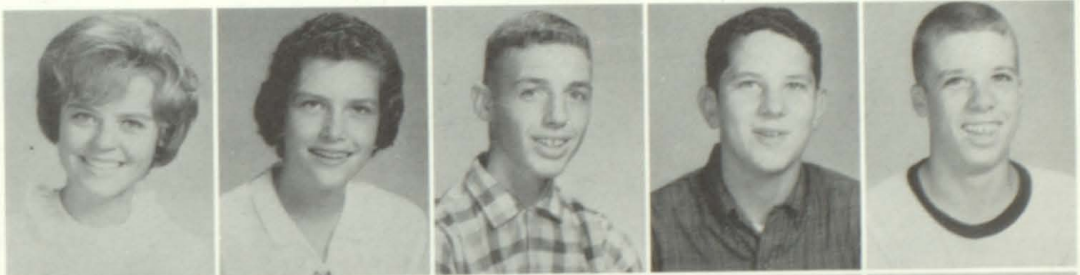

Lamar Lowe
David Mabry
Judy McElhannon
Anthony McElroy
Don McGinnis



Norma McKinnon
Jimmy Millians
Linda Mobley
Bunita Modling
David Moon

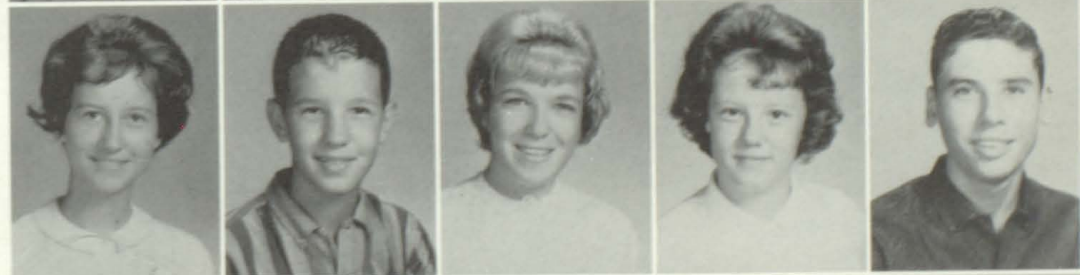

Robert Mooney
Dennis Moore
Bernie Morrison
Charlotte Nichols
Cynthia Norman

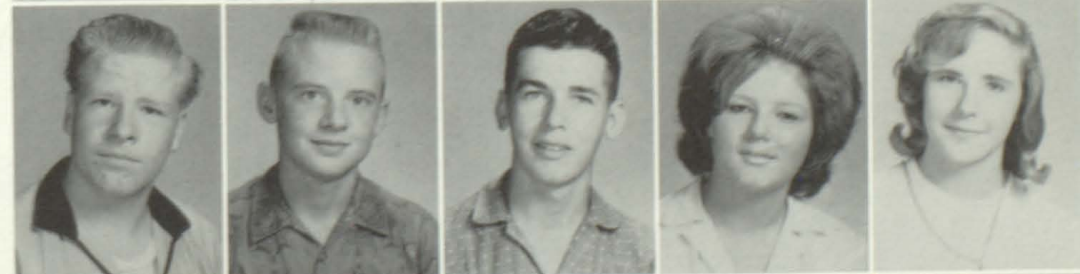

Mitch Overend
Becky Owens
Cindy Parker
Larry Parker
Zell Payne

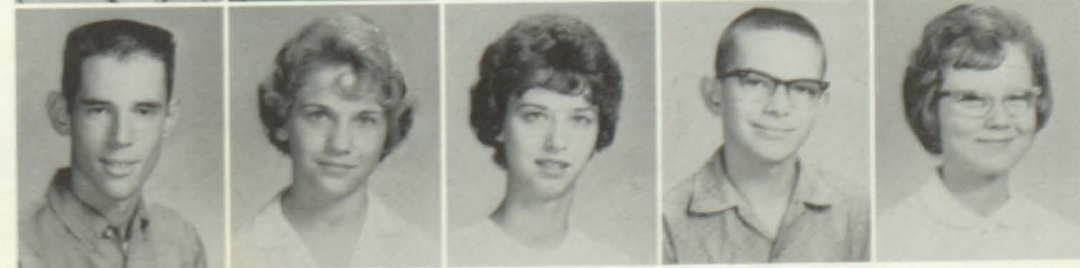



Shirley Peacock



David Phillips
Susan Phillips
Vivian Phillips
Wattie Pierce
Deomah Pike



Cheryl Pless
Mike Poole
Becky Roberts
Eddy Rogers
Mary Rudder



Eva Saggus
Barry Shackelford
Charles Sheets
Jackie Sheriff
Nettie Singleton



Barry Sloan
Sid Sloan
Larry Small
Howard Smith
Janis Smith

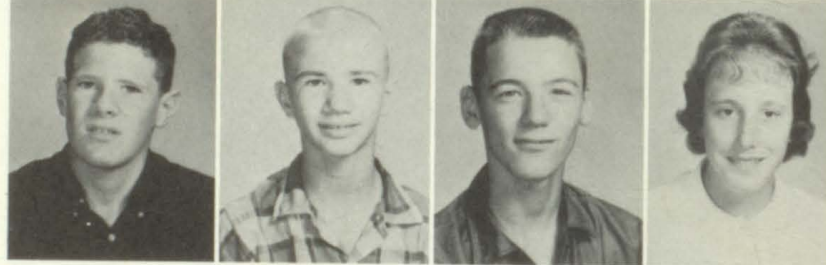

Judy Smith

Jessee Solomon
Diane Sosby
Linda Stanley
David Staples
Mark Sussman
Ann Tarpley



Shirley Templin
Renea Thomas
Sarah Thomas
Susan Thomas
Clara Thurmond
Paula Till





Sammye Todd
Marsha Tolbert
Barbara Toney
Norman Topsyhe

Charles Trotter
Susanne Tucker
Charlotte Turner

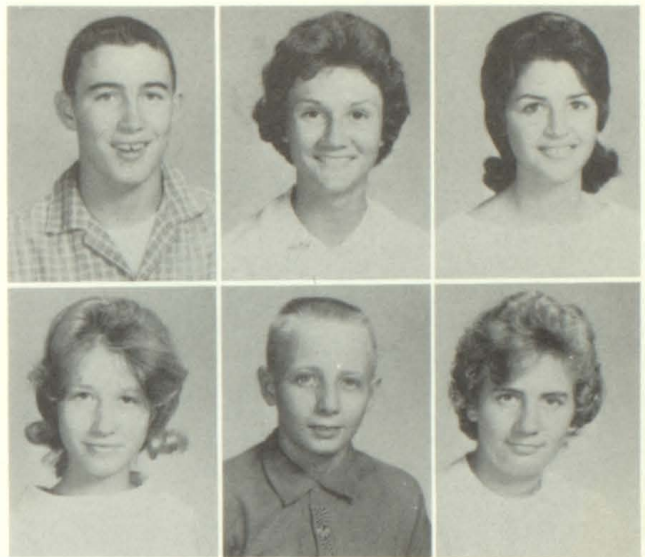

Linda Turner
Tommy Turner
Jane Wallace

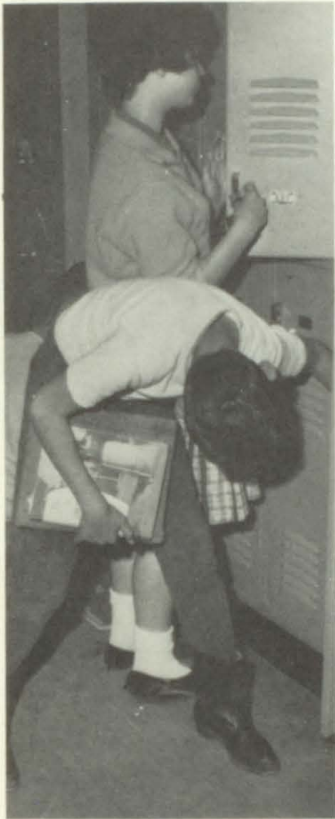

"I know it's in there . . .
somewhere . . ."



"Keep on your toes!"

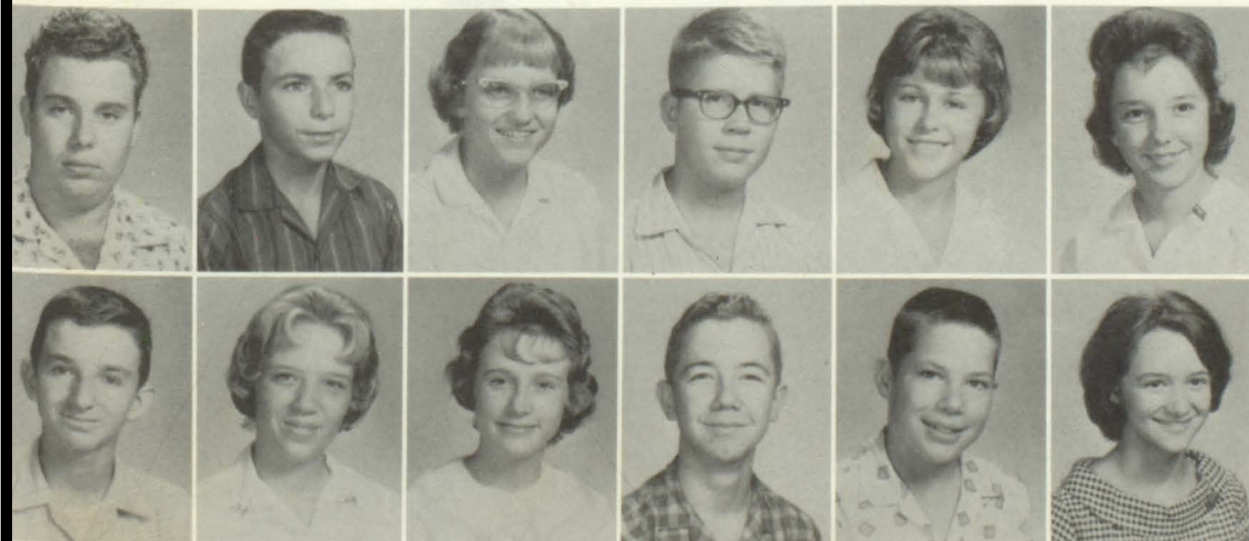

Robert Warr
Donnie Warren
Linda Warren
Ricky Waters
Sandra Watkins
Jannette Weldon

Tommy Weller
Cindy Wicks
Cynthia Wingate
Donald Wood
Burt Wood
Sheryl Wood



Nancy Allen
Grant Ayres
Paula Badders
Sherry Banks

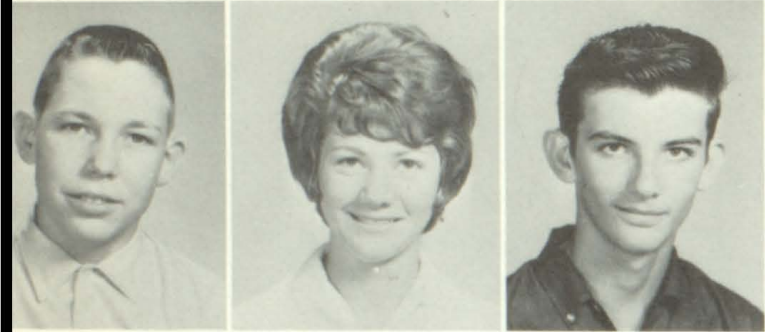

Jerry Barber
Teresa Bartlett
Billy Bates
Danny Beale

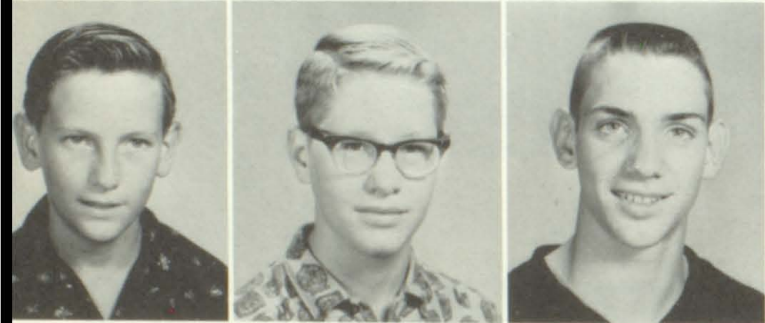

Arthur Beck
Jeff Bell
Bill Bently
Allen Berry



Class of 1965



Sharon Binns
Carol Bishop
Linda Bishop
Janis Brandenburg

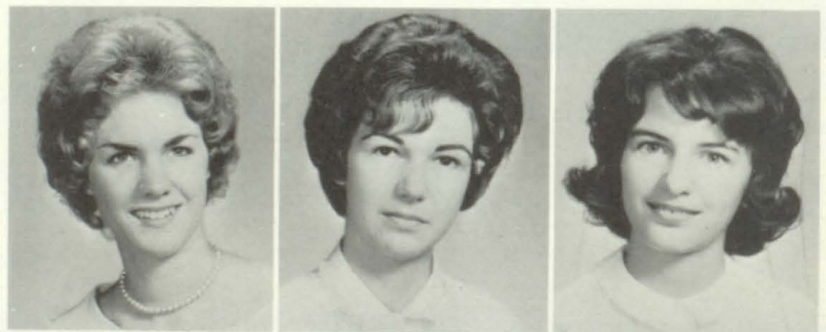

John Bray
Ronnie Bray
Jimmy Brock
Gene Brown

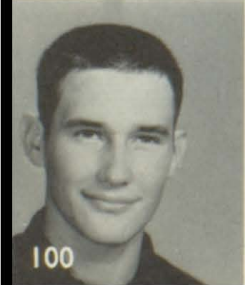
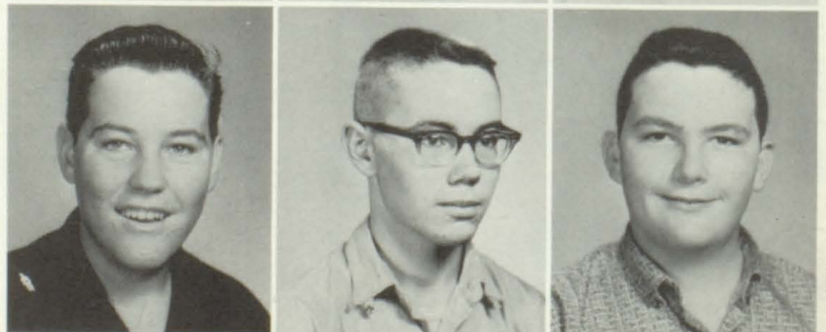

Mike Brown
Mike Brown
Ronnie Buck
Richard Burks



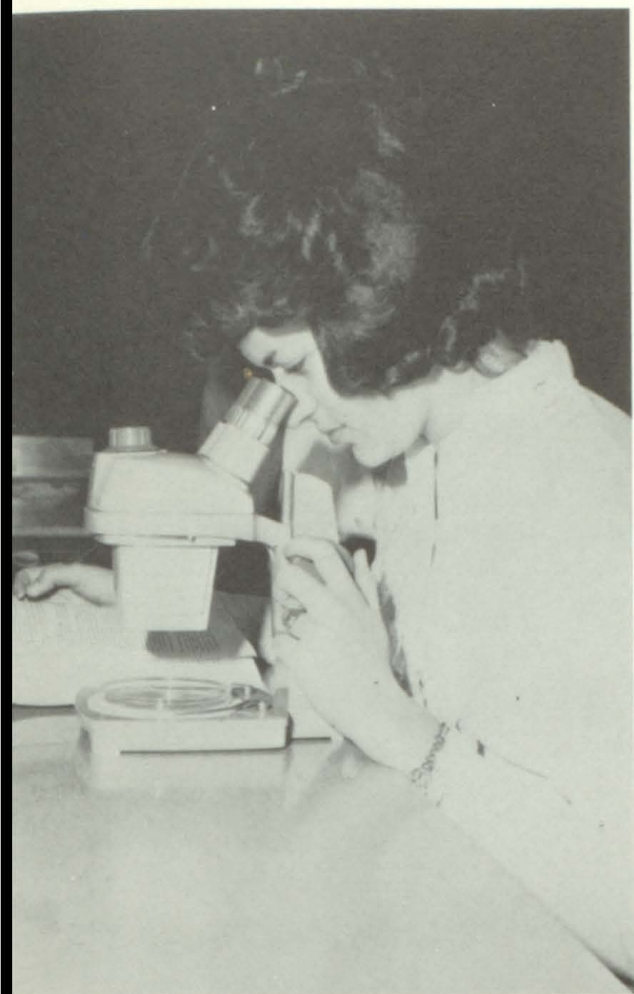

Students probe into mysteries of microscopic life.

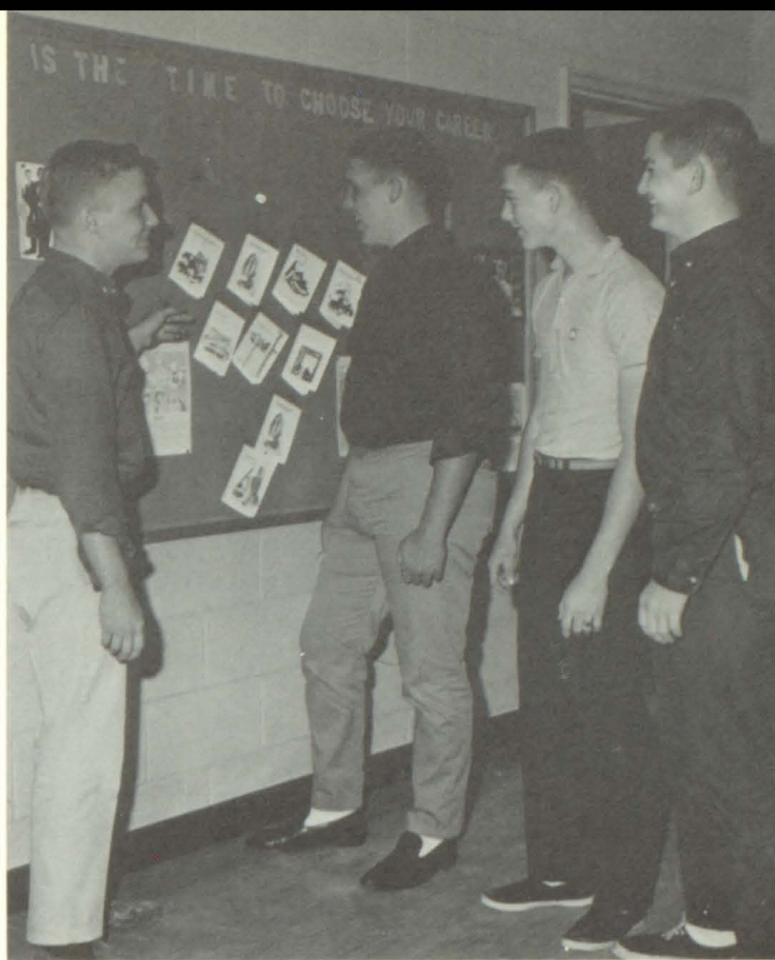

Brian Morrissey, President; David Richards, Vice President; Larry Stone, Secretary; Sid Coleman, Treasurer; realize that good leadership is a product of thoughtful planning and wise choices.

Angela Butler
Millie Butts
Betty Cale
Danny Camp



Lloyd Carr
Butch Cato
Carol Chambers
Jeanne Clark

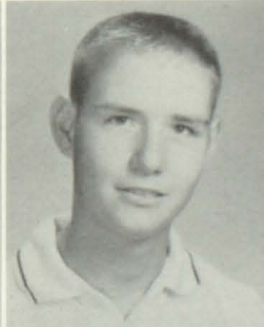

Brenda Cloer
Gordon Cochran
Janice Cole
Cheryl Coleman





Sid Coleman
Wayne Coleman
Lynda Comstock
Constance Constock

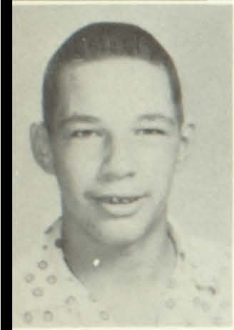

Carroll Cook
Elisha Cook
Jane Cook
Jimmy Cooper

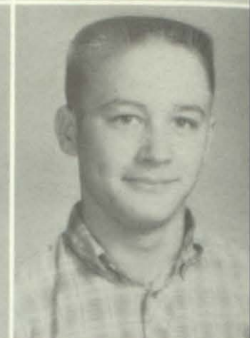

Jackie Cranford
Paula Cruse
Shirley Curlee
Joan Dailey



Vickie Danielson
Betty Davis
Linda Derrick
Peggy Dickson

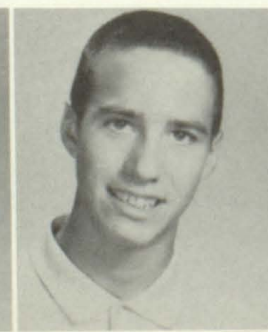

Billie Doyal
Brenda Driver
Carmen Duncan
Jim Dunivin



Eddie Emerson
Raymond English
Gary Estes
Walter Fairchild



Marie Farrell
 J. L. Fayard
 Bill Gaddy
 Judy Gallinger



Diana Geiger
 Pat Goodman
 Carol Graham
 Larry Gushea



Barbara Hardeman
 Margaret Haynie
 Brenda Hein
 Angeleen Hendrix



Don Henson
 Bill Hilburn
 Linda Hogan
 Sammy Howard

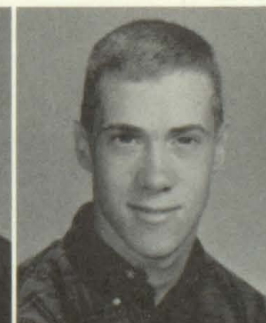
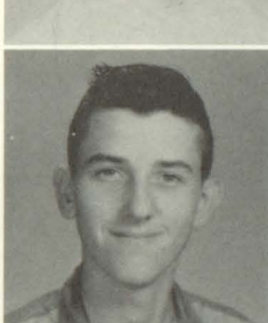

Deeanna Howse
 Ann Huey
 James Hurt
 Mike Iliff



Elaine Ingram
 Billy Ivie
 Elaine Johnson
 Linda Johnson



Melodee Jacoby
Steve Johnson



Bobby Jones
David Jones



Elaine Kelly
Pam Kempe

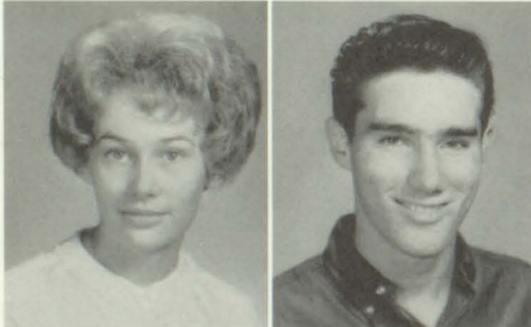

Diane Kimbro
Kinneth Kinney



LaFaye Lamb
Lamar Land



Jimmy Lawrence
Sandy Little



Mike Loyd
Linda Loebig



Sophomores show interest in





Pat McKellar
Danette McWilliams
Kathy Mallory



Cecelia Mathias
Cecil Matthews
Dee Mitchell

Research . . . enlightenment in many fields.

Enrichment . . . the result of special interests.

Lancer Council planning.



Donna Looney
Diane Lord

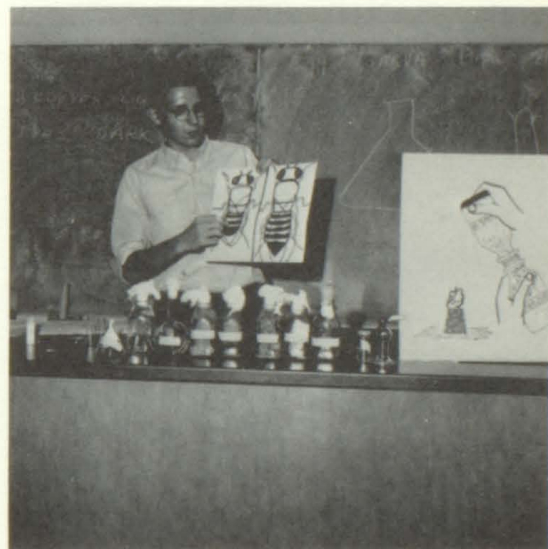

Glenda Matthews
Greg McClure

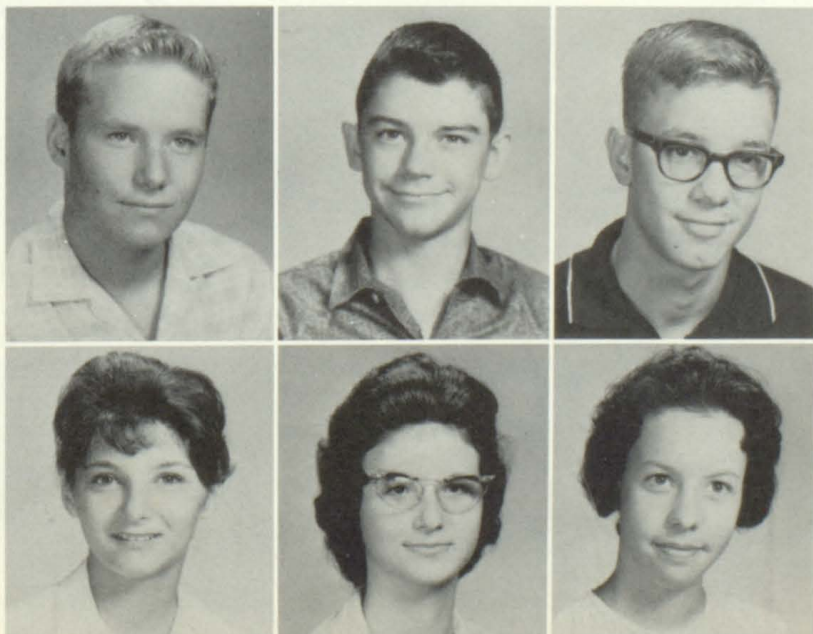

Brian Morrissey
Dennis Murphy
Ronald Nemeth

Judy McDonald
Al McElroy

Shirley Nichols
Latrell Owens
Janet Payne



Lynn Peak
Pam Petsch
Betty Petty
Jerry Petty



Nanjeanne Perry
Cheryl Plymel
Stephen Purvis
Jimmy Redmond

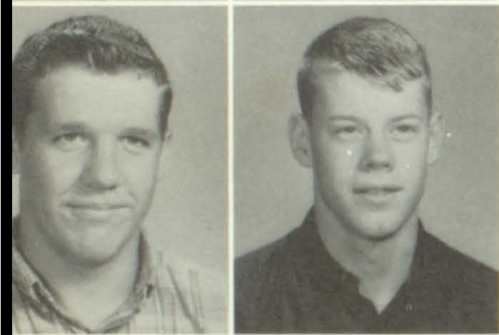

David Richards
Jimmy Richardson
Brenda Richey
Becky Roberts



Cindy Robb
Dorothy Roddy
Bill Roper
Barbara Sale

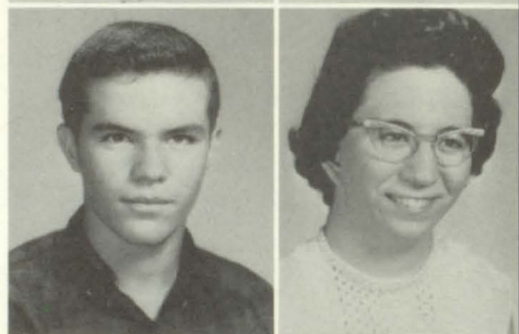

Glenda Satterfield
Joyce Scarbrough
Bette Schandua
Nelson Scott



Jimmy Seeger
Larry Smith
Marshall Smith
Tony Smith



Priscilla Sosby
 Mary Sowell
 Larry Stone
 Kerry Teague

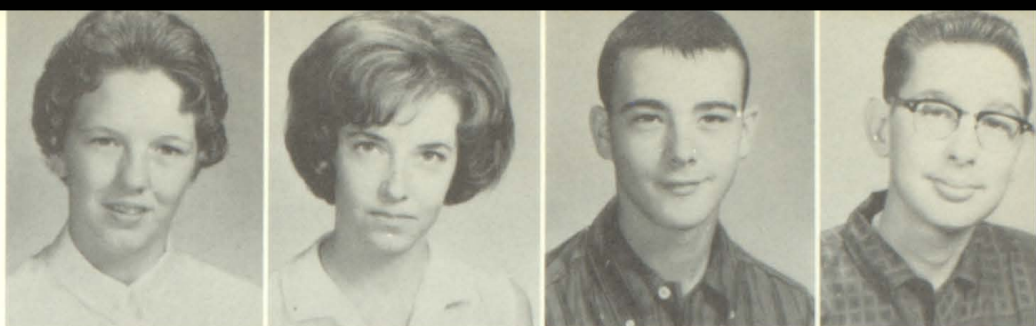

Trudy Templin
 Dan Terry
 Sandra Thompson
 Jack Trimble

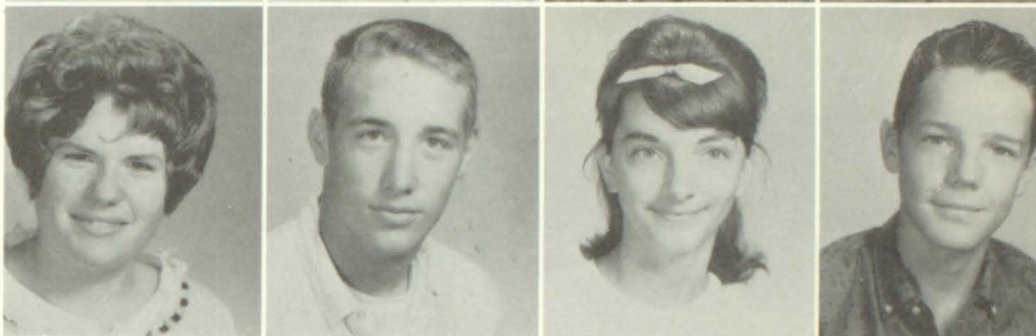

James Turner
 Pam Vaughn
 Carol Wagers
 Linda Wallace



Ted Wallace
 Vaughn Watford
 Roy Watkins
 Teresa Webb



Susan Wells
 Pam Whisler
 Ellen Whitley
 Bruce Wilson



Doug Wilson
 Larry Wingate
 Monty Woodyard
 Bill Young

Class time, disciplined learning



Class of 1964



"This class project will be more work than we realize," decide Junior Officers, Mike Adams, President; Bari Peak, Secretary; Carolyn Ward, Treasurer; Lee Ford, Vice President.

Mike Adams
Carolyn Adcock
Darlene Allison
Ronnie Baughn
Gloria Collins
Mike Commander

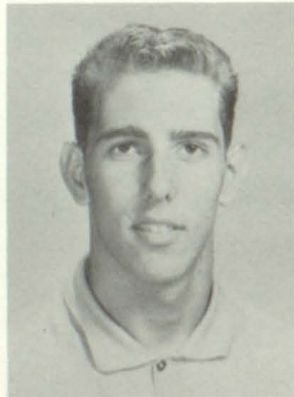

Elaine Benefield
Lloyd Black
Eddie Brent
Connie Bridger
Brad Conley
Helen Cook



Jack Brown
Marlene Brown
Ronald Bryson

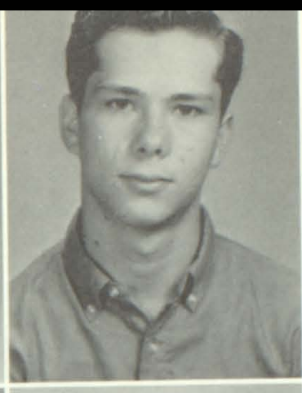
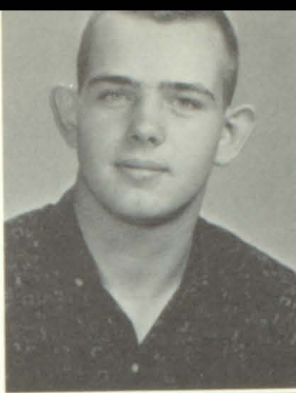

Barbara Burns
Jack Carr
Leslie Caton

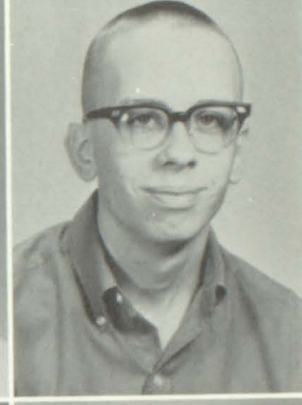
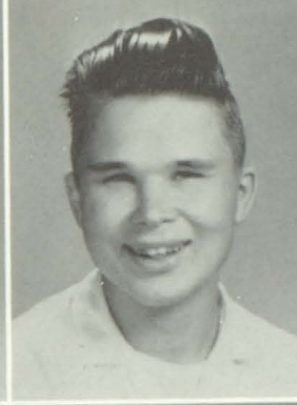
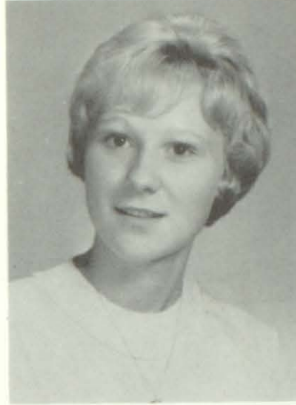

Frank Clemmer
Lynn Cleveland
Clinton Clotfelter

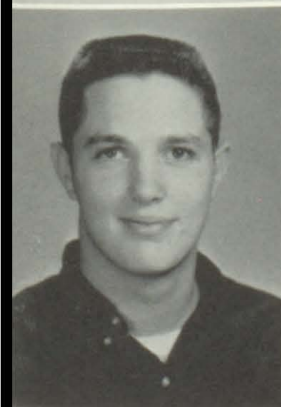
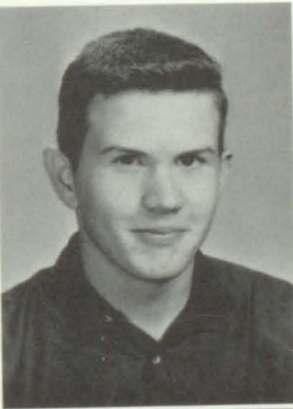

"Jan Cooke has the floor, please"

Jan Cooke
 Monty Coursey
 Linda Curry
 Helen Daily



Pat Dailey
 Norma Dinning
 Judy Doggett
 Toni Edmondson



Julie Elster
 Jaine Farlowe
 Dee Filippone
 Lee Ford



Sandy Fowler
 Ann Garrison
 Suzanne Graham
 Carolyn Green



Leslie Gullatt
 Sharon Hammond
 Gayle Harris
 Billy Head



Gwynn Herring
 Judy Hill
 Barry Hilliard
 Marion Hodges

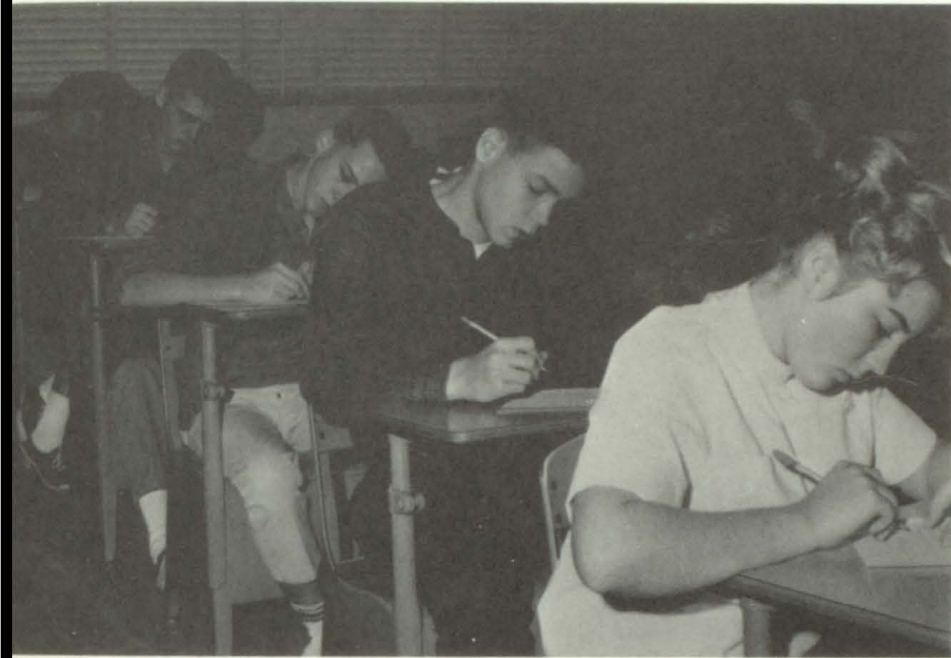

Concentrate, concentrate, concentrate . . . Grades depend on this one.



"Almost finished, at least with *this* form!"

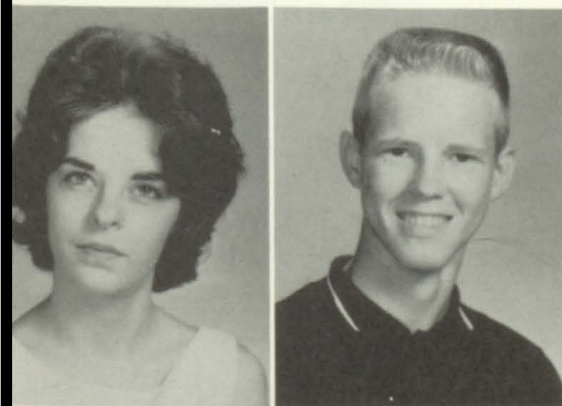

Barbara Howard
 Joey Hughey
 Diane Jackson
 Phillip Janca

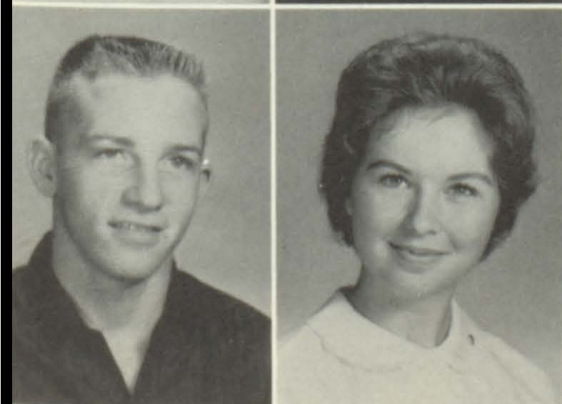

Doug Jarrett
 Beverly Jones
 Jerry Jones
 Patsy Jones

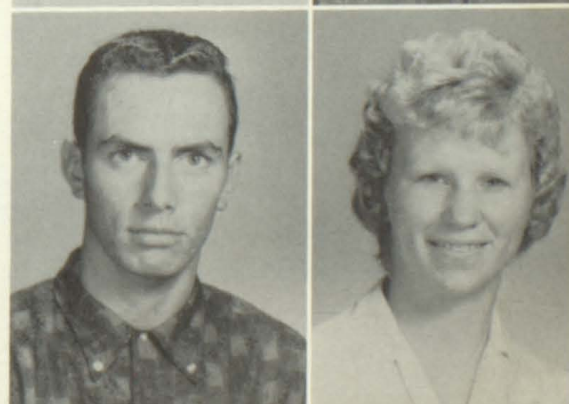



Tim King
Lynda Lambeth
Linda Leath
Gary Littlepage



Ronald Livingston
Cheryl Looney
Linda Lowndes
Franklin McElhannon

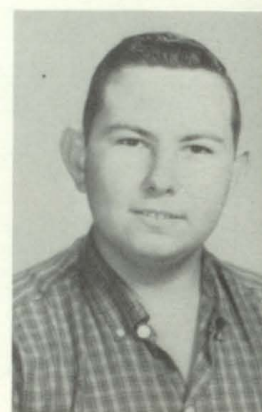

Miriam Mahaffey
Virginia Marwitz



Pat Mehan
Donna Miller



Kenneth Montgomery
Susan Moore



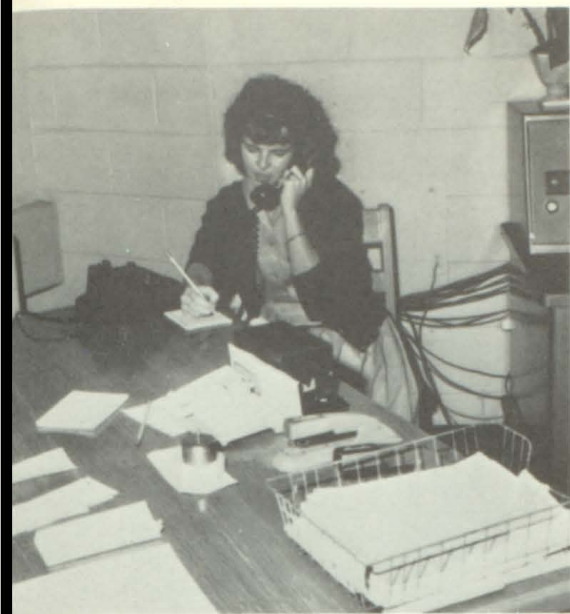

"Lakeshore High School . . . May I help you please?"

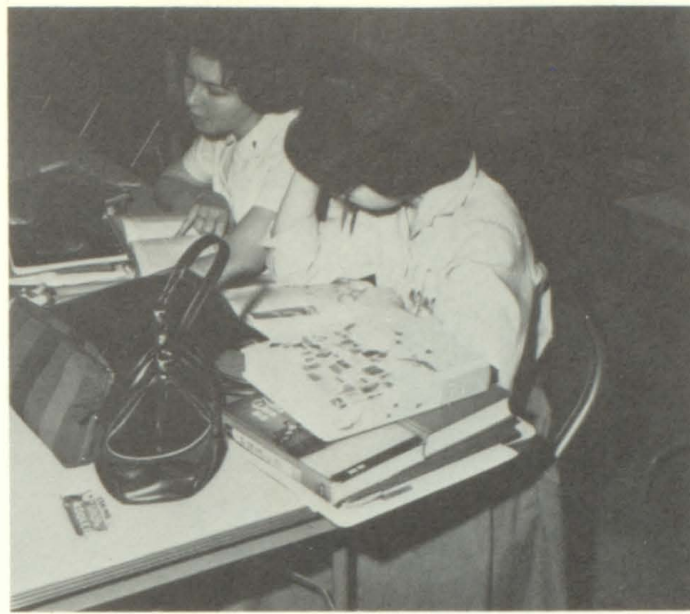

Lunch tables become study tables when there's a test the next period.

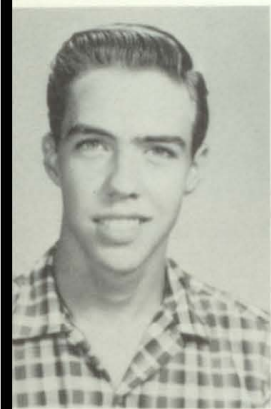

Robert Newsome
Steve Norton
Ruth Overend
Martha Parrott
Ray Peacock

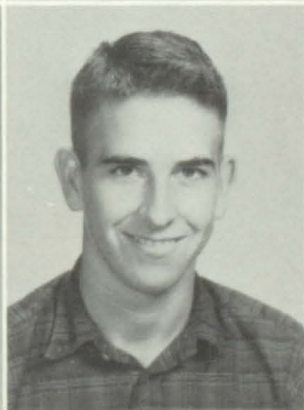
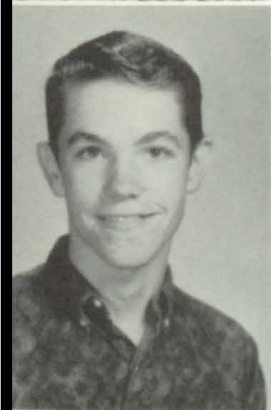

Bari Peak
Ricky Pullen
Eddie Quigley
Billy Ridgway
Sandra Roberts

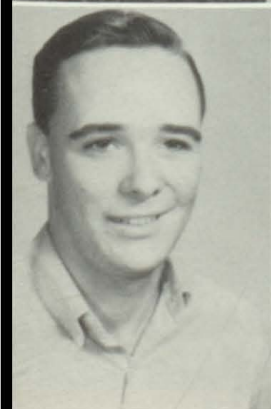
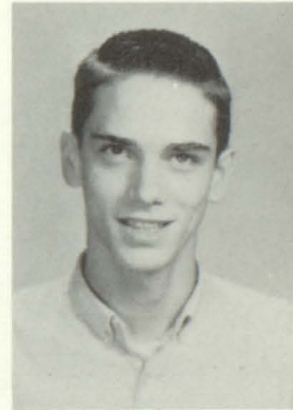

Jan Rosenberg
Fred Schandua
Albert Sims
Mary Alice Smith
Thomas Smith

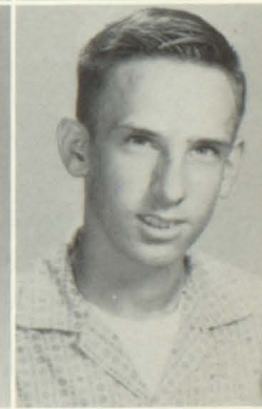



Tommy Staples
Paulette Stewart

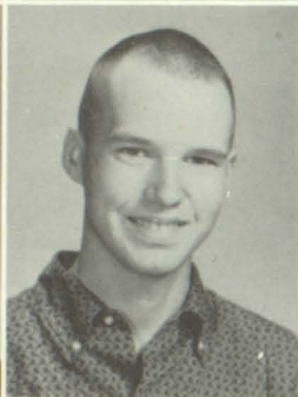

David Stone
Buddy Thomas



100-101-102 . . .

Jerry Thornton
Jimmy Thurman

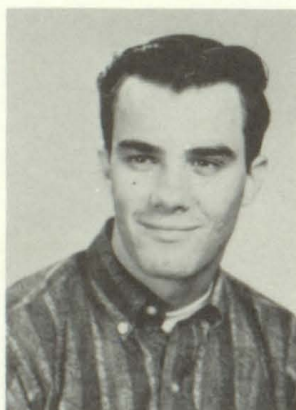

Karin Toller
Cheryl Topshe



Emily Tribble
Bill Vied



Virginia Waggoner



Alvin Wallace

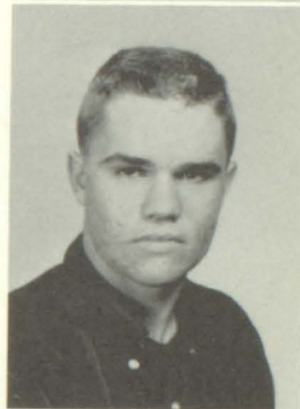

Carolyn Ward



How long can she keep it up?

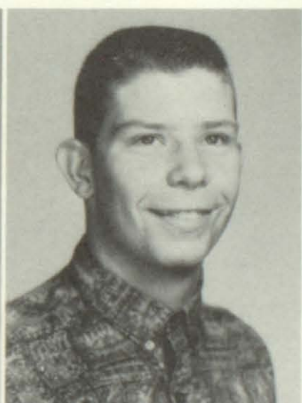
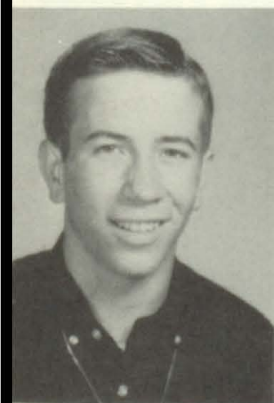

Jime Weems
Linda West
Sheron Westmoreland
Frank Whittington

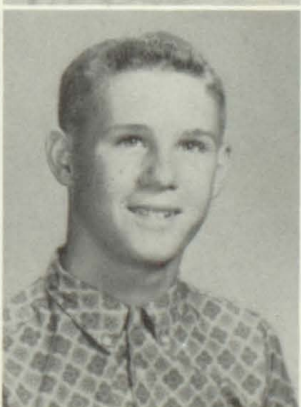

Barbara Winter
Barbara Wood
Bill Wyatt
Lynda Wyatt



Patsy Abercrombie



Tahni Barron

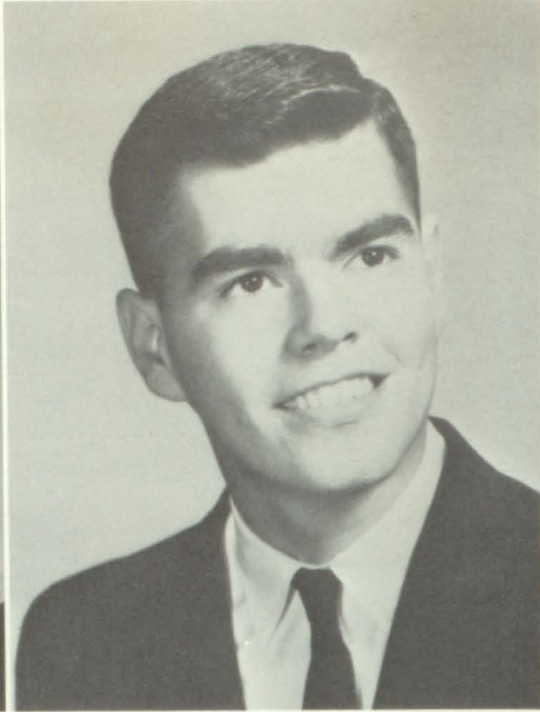

Dennis Bartlett



Sylvia Green
President

Class



Senior Class Officers discuss plans for their Senior Play with Mr. Deck.

J. B. Richards
Secretary

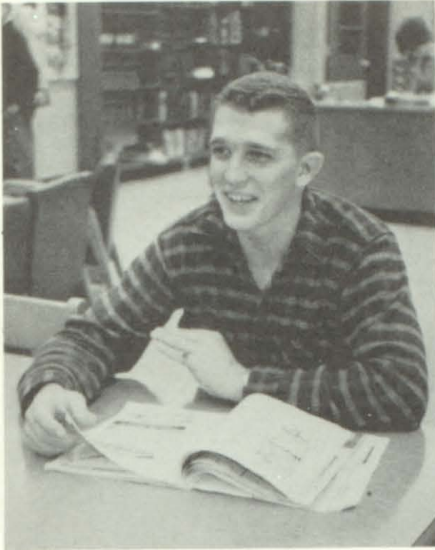

Fran Shuba
Treasurer



Dennis Bartlett
Vice-President

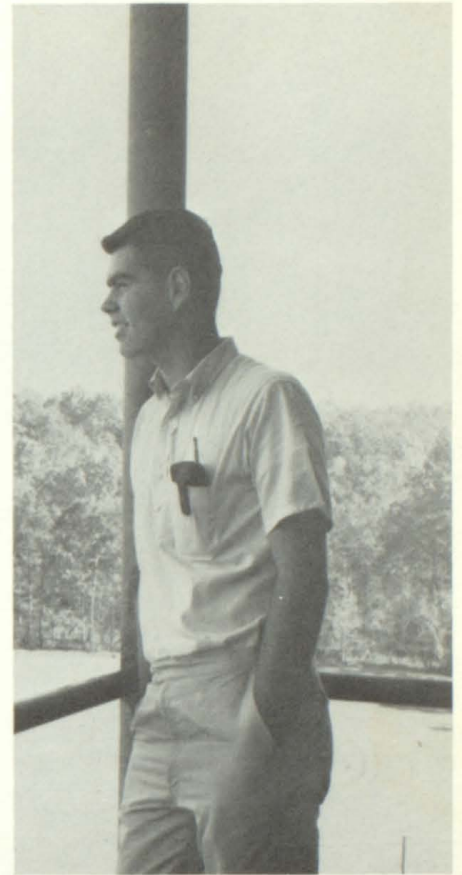

of 1963

Lynn Bledsoe

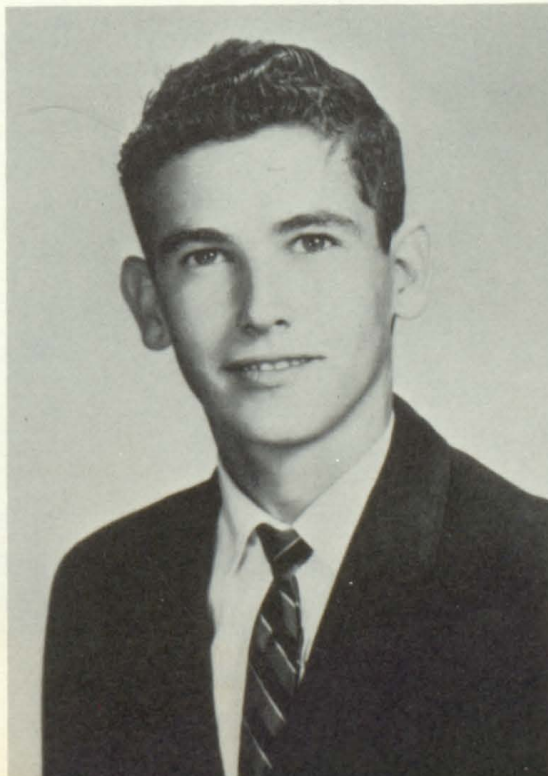

Vernon Bishop

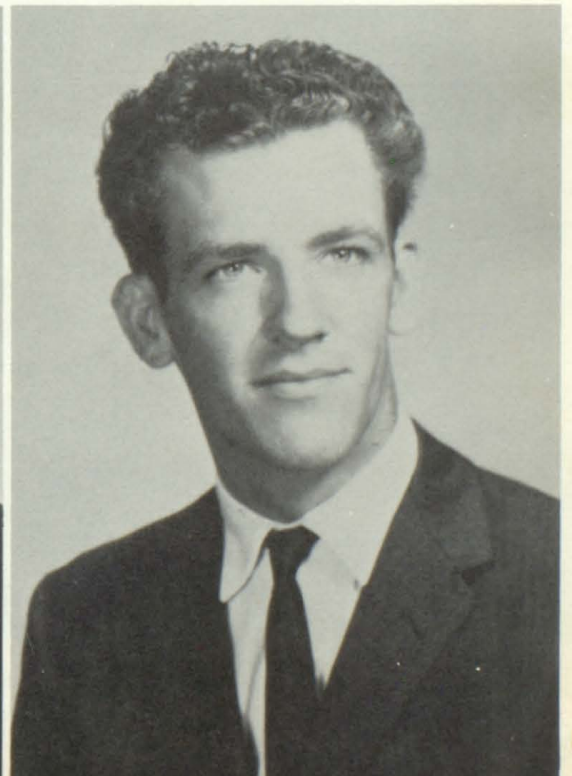

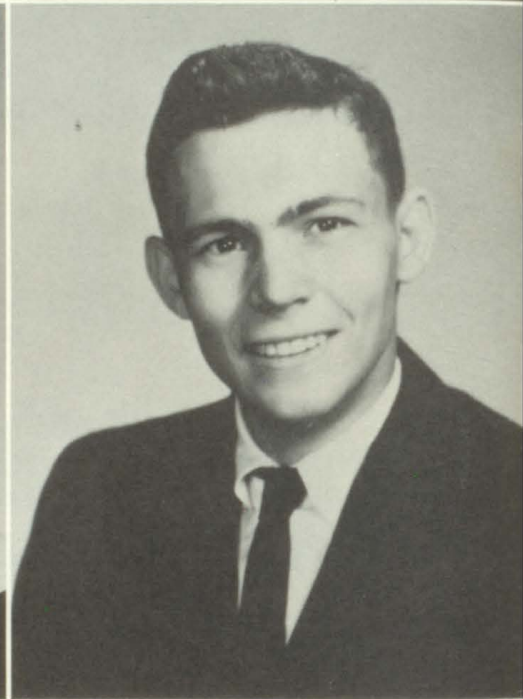
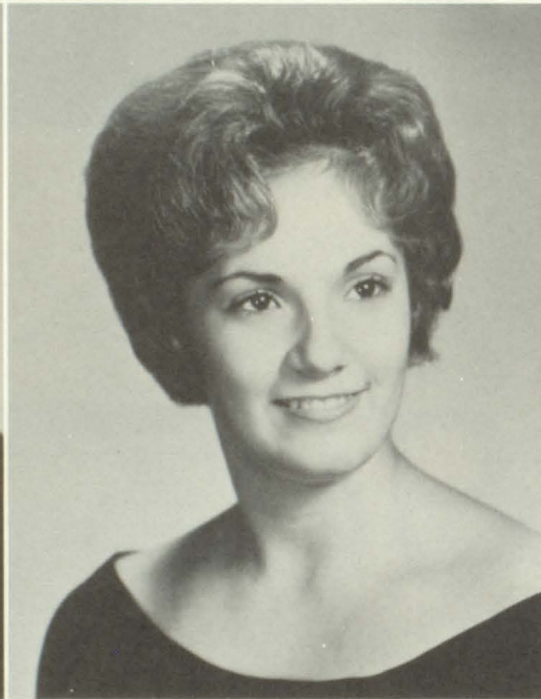

Cindy Boswell
Doug Butler

Sue Bradberry
Elizabeth Butts

Rosalind Brimer
Leverett Butts



Rings are the talk of the class . . . when they're CLASS RINGS, that is.

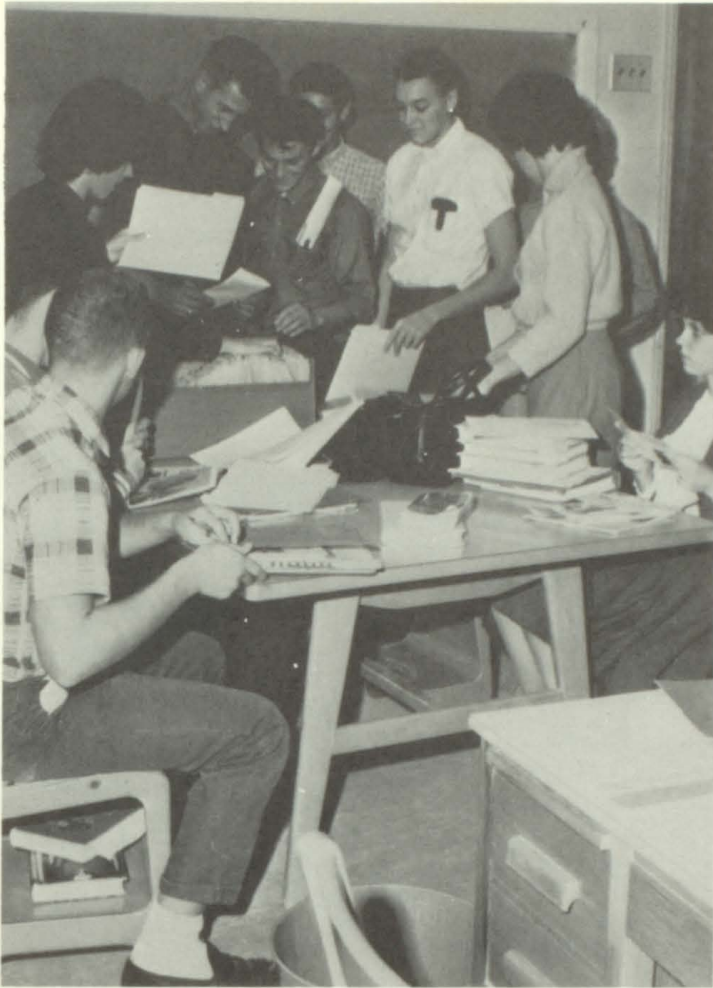

Doctor, lawyer, merchant, chief . . . which for me?

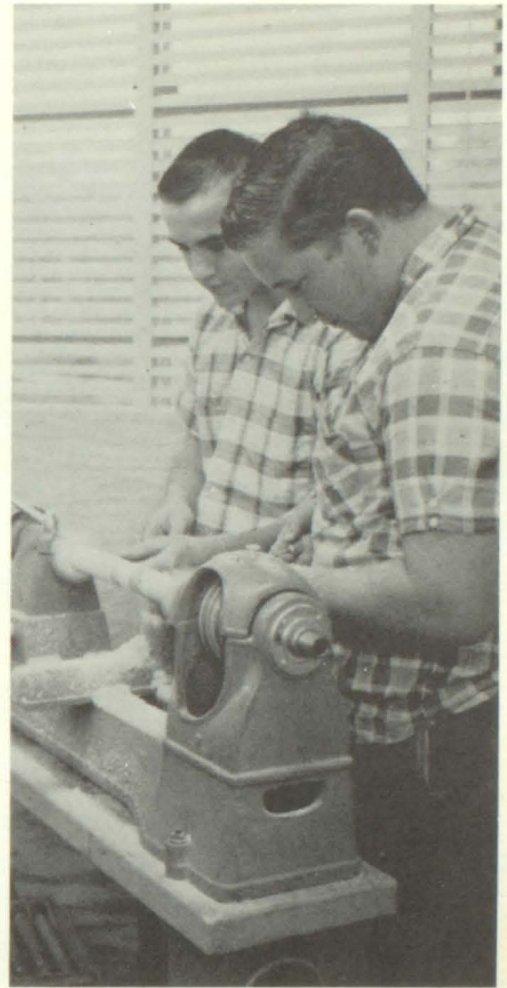

Shaping wood for furniture in the woodshop



John Callaway



Marcia Chronister

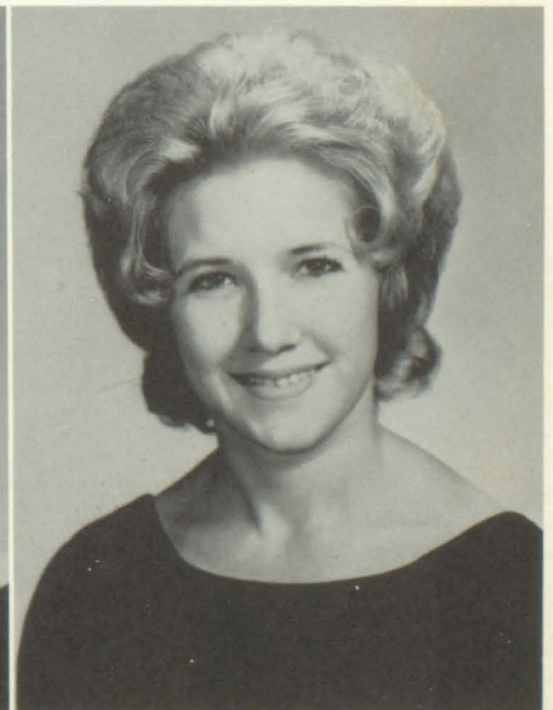

Bernice Coffey

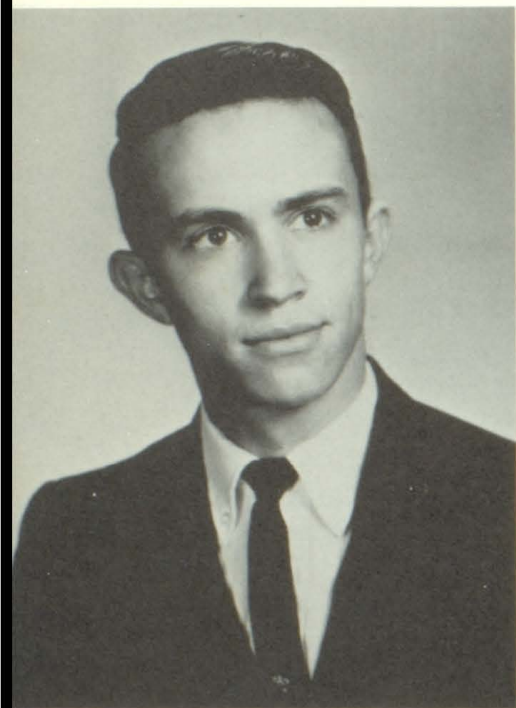

Derry Collins



Sheryl Cornell



Doug Dodson

Alvin Driver

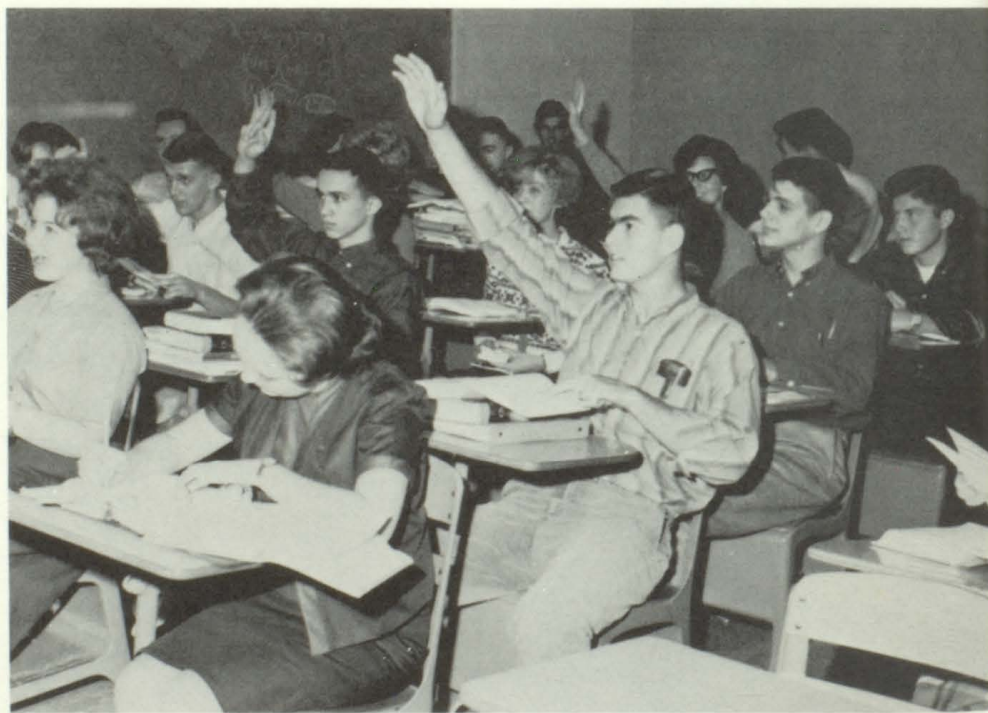

Both answering and questioning hands are raised.



Maxine Eubanks



Bonnie Fedack

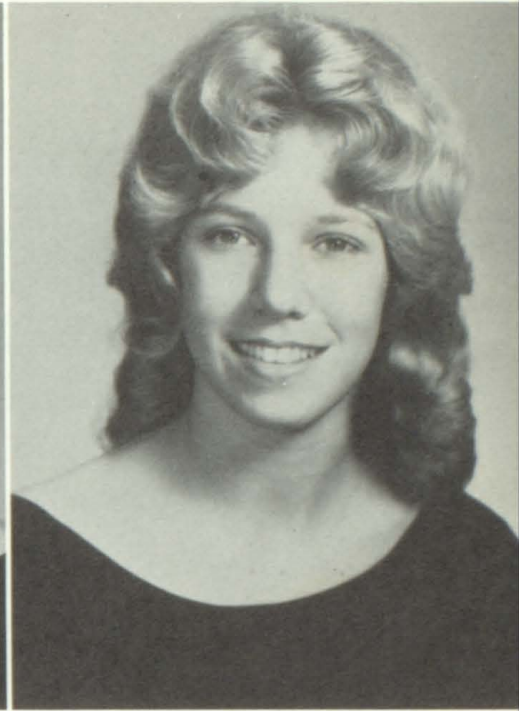

Billie Jean Gaddy

Sylvia Green



Lemmie Griffin

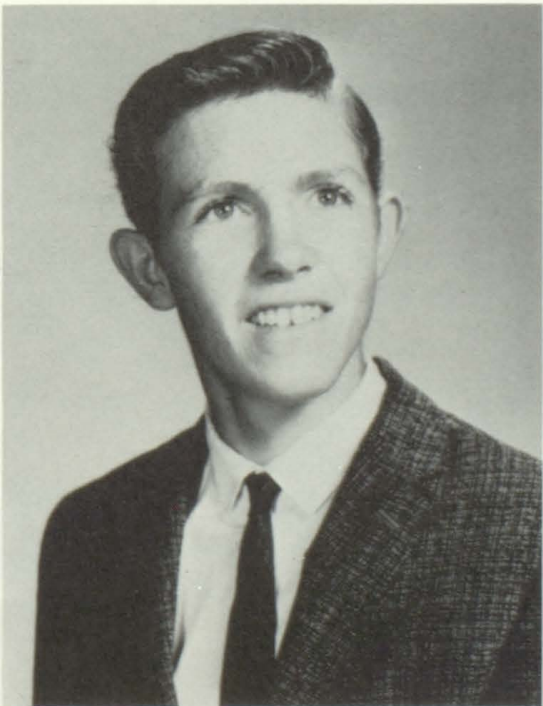

Richard Griffis



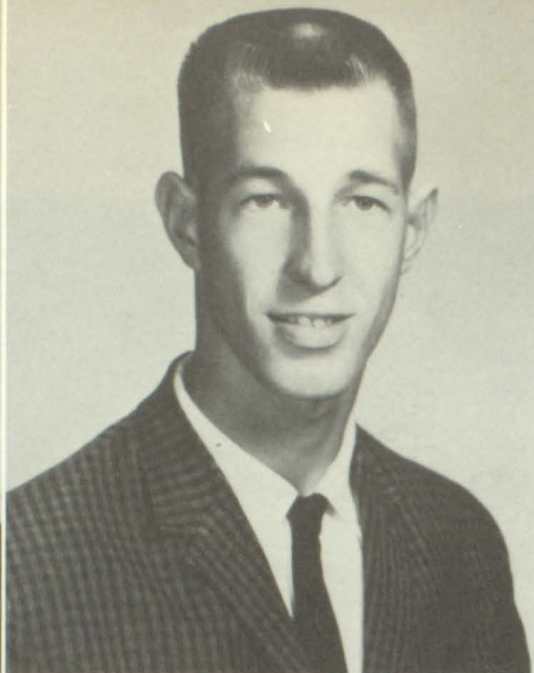

Carol Hall
Gary Harper



Elliott Harwell
Orion Hill

Jimmy Hodges

John Johnson

Donald Long

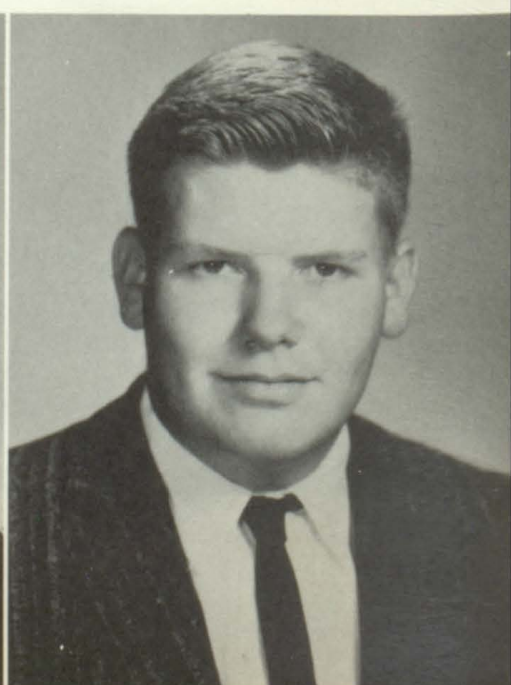
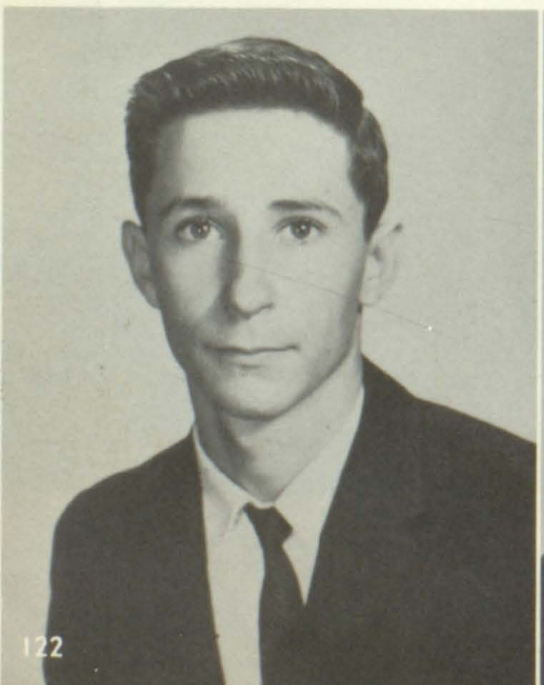



Bill Mason



Richard Morris



Patsy Nichols



Driver Training films just can't top driving itself.



Talking beats eating—sometimes, at least.

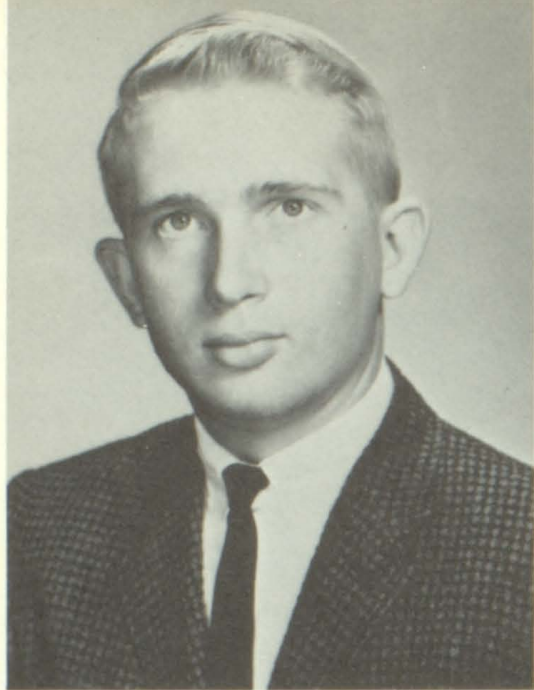

Don Palmer
Joyce Pickartz
Ruth Rouzee
Charles Rudder
Jacque Schallert

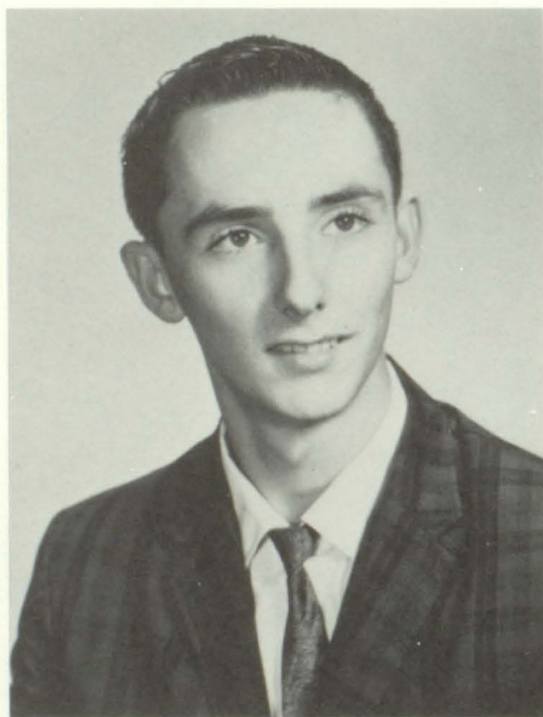

Richard Price
Carole Raburn
Steve Shaddix

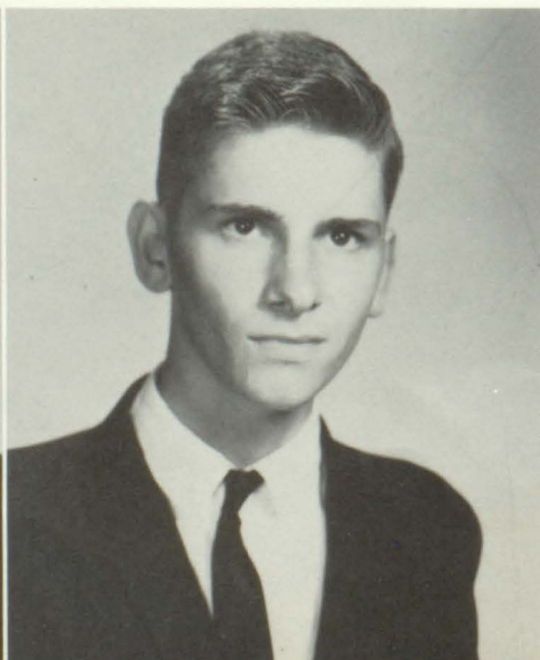
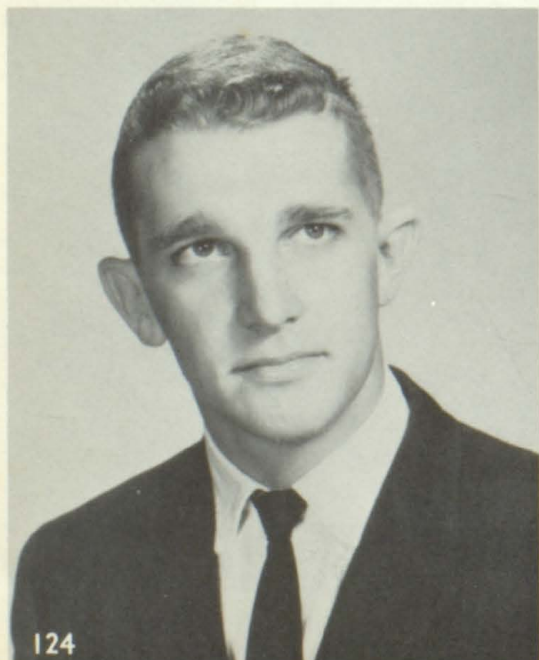

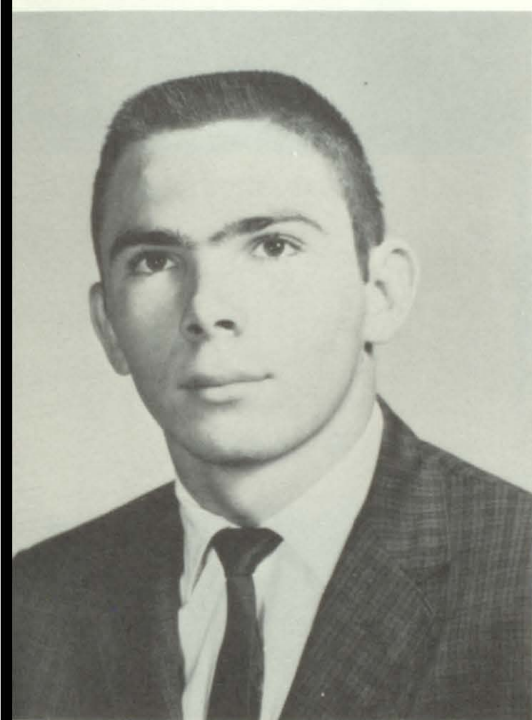
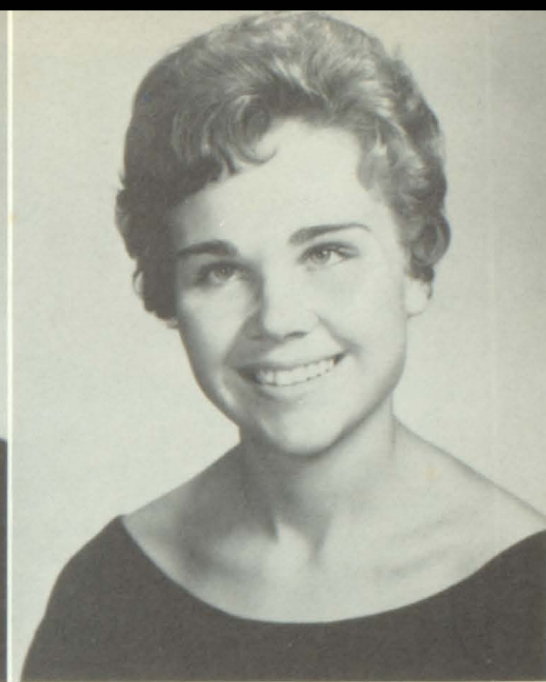

J. B. Richards
John Ridgway
Grady Roberts

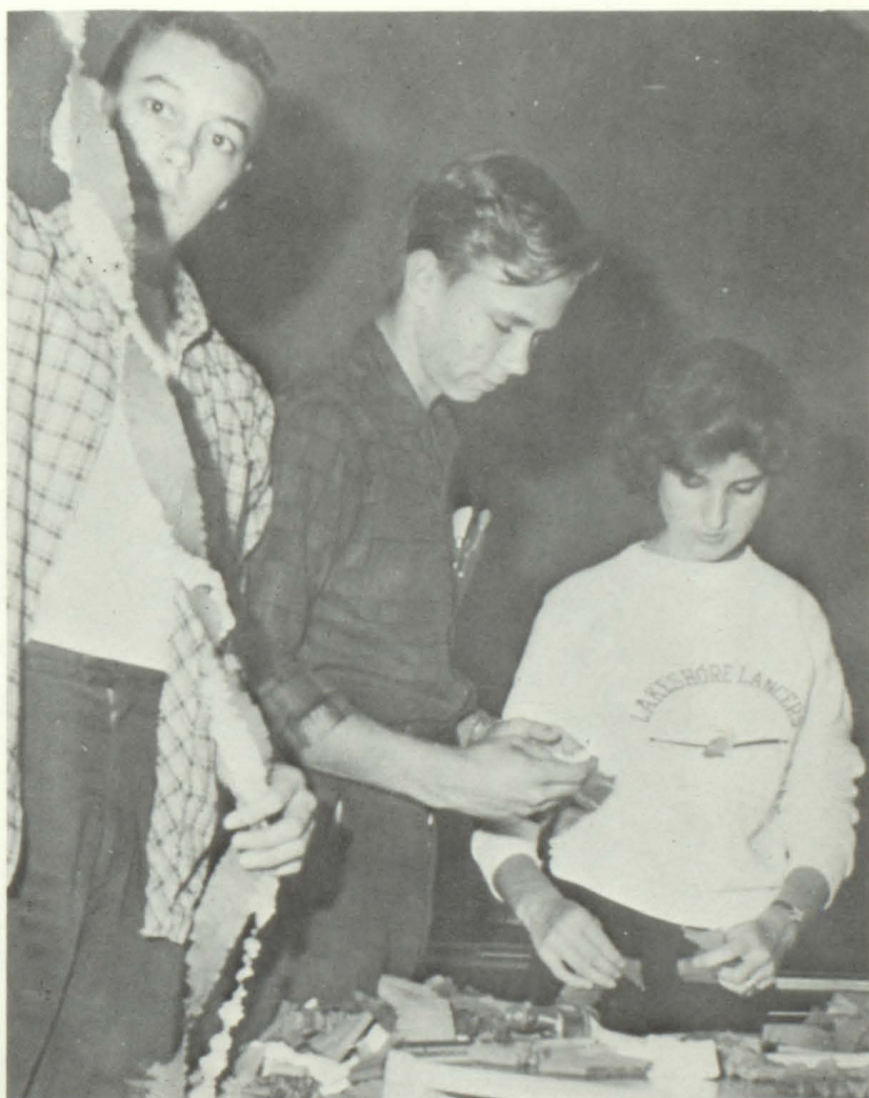

Red, blue, and white will shine tonight!



Fran Shuba



Lynn Small



Elaine Stephens



Optimist Award to most versatile senior, Dennis Bartlett.



Kuder Preference Test replaces Macbeth in importance.

Diane Wagers



"Lay on MacDuff . . ."

Gayle Waters
Lewis Welch

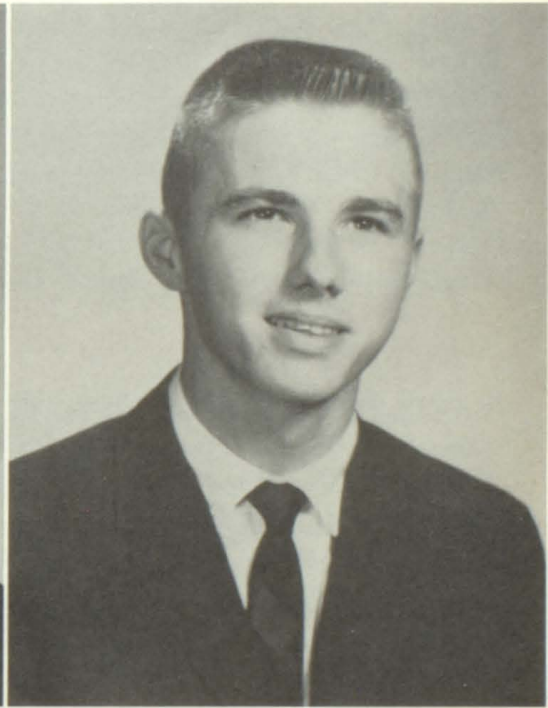
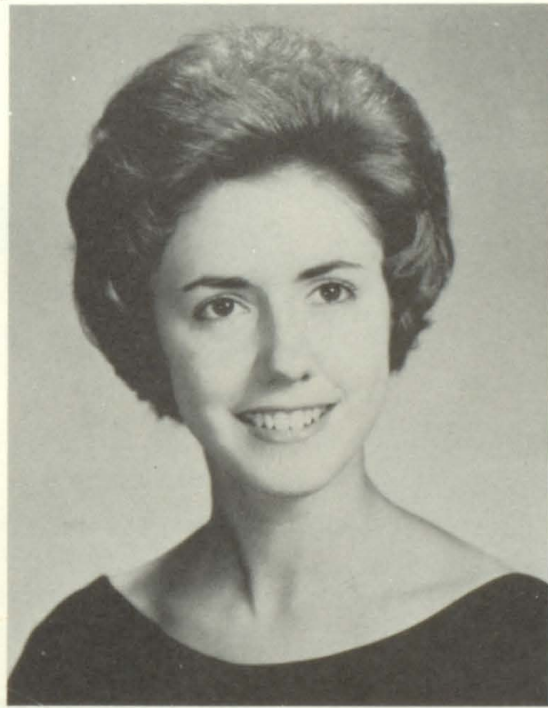

Judy Williams
Janice Worley



ABERCROMBIE, PATRICIA REBECCA

College Park High: Cheerleader 1, 2, Captain 1; Student Council 1; 8th Grade Basketball; Pep Squad 1, 2; B-Team Basketball 2; Rammettes 3; Spanish Club 3; Mixed Chorus 3; Bowling Team 3; All State Chorus 3. Lakeshore: Mixed Chorus 3-5; B-Team Basketball 3; Varsity Cheerleader 4, 5, Captain 4; Lancer Council 4; Spanish Club, Secretary 4; Fair Demonstration 4; Modern Dance Club 4; Ensemble 4, 5; Varsity Basketball 4, 5; "Queen of Hearts" 5; Senior Play 5; *Outstanding Senior*.

BARRON, TAHNI DELOYCE

College Park High: Basketball 1; 8th Grade Cheerleader 1; Y-Teens 1-3; B-Team Cheerleader 2; Mixed Chorus 3; Student Council 3; Rammette 3; F.T.A., Vice President 3. Lakeshore: B-Team Basketball 3; Ensemble 3, 4; Mixed Chorus 3-5; T.V. Demonstration 4; Varsity Cheerleader 4, 5; Modern Dance Club 4, 5; F.T.A. 4, 5, President 4; Spanish Club 4, 5; Fair Demonstration 4, 5; P.E. Assistant 5; Senior Play 5.

BARTLETT, DENNIS MICHAEL

Campbell High: Honor Roll 1; Football 1; Forestry Club 1; Band 1-3; Jr. Red Cross 2; Latin Club 2, 3; Bank Teller 3. Lakeshore: Lancer Council, Vice President 3; Varsity Football 3-5; Vice President of Junior Class; Vice President of Senior Class; Optimist Award for Most Versatile Senior 5; Senior Play 5; *Outstanding Senior*.

BISHOP, WILLIAM VERNON

Campbell High

BLEDSON, LYNNON HALL

Campbell High: Track 1, 2; Chess and Checkers Club 3. South Hall High: Science Club 4. Lakeshore: *Accolade* Staff 5; Senior Play 5; Booster Club 5.

BOSWELL, CYNTHIA LEWIS

Headland: 4-H Club 1, 2. Lakeshore: Bowling Team 4; Modern Dance Club 4.

BRADBERRY, CLARA SUE

Campbell High: Student Council 1; Bank Director 1; B-Team Basketball 2; Girl's Chorus 2. Lakeshore: Senior Play 5.

BRIMER, GAYNE ROSALIND

Fulton High: Twirletts 1; Girl's Athletic Association 1; Vice President of Homeroom 1. College Park High: Latin Club 2, 3. Lakeshore: Latin Club 3; Ensemble 4; Spanish Club 4; All State Chorus 4; Bowling Club 4; F.T.A. 4, 5, Secretary 5; *Accolade* Staff 4, 5; Mixed Chorus 4, 5; Senior Play 5.

BUTLER, DOUGLASS EUGENE

Ontario High: Swimming Team 3. Lakeshore: Spanish Club 4, 5.

BUTTS, CHARLOTTE ELIZABETH

Hapeville High: Jr. Y-Teens 1, 2; Student Council 2; G.R.A. 2; *Hornet* Representative 2; Latin Club 2; Sr. Y-Teens 3. Lakeshore: B-Team Basketball 3; Varsity Cheerleader 4; F.T.A. 4, 5, Vice President 4; Fair Demonstration 5; Girl's Ensemble 5; Award for Essay from U.D.C. 4; Modern Dance Club 4, 5; *Accolade* Staff 5; Girl's Chorus 5; Senior Play 5.

BUTTS, LEVERETT BELTON

Hapeville High: Football 1; Rifle Team 2. Lakeshore: B-Team Basketball 3; Varsity Football 4; F.T.A. 5.

CALLAWAY, JOHN APPLETON

Russell High: *Wildcat* Representative 1. Lakeshore: Lancer Council 4, 5; *Accolade* Staff 5; Senior Play 5.

CHRONISTER, MARCIA ANN

Campbell High: F.H.A. 1, 2; Tri-Hi-Y 2; Sophomore Club 3; Honor Roll 2, 3. Lakeshore: Latin Club 3, 4; Lancer Council 3-5, President 4, 5; Delegate to World Affairs Seminar 4; Best Typist Award 4; Outstanding Citizen Award 4; Certificate of Merit from University of Georgia 4; Honor Roll 3-5; Beta Club 4, 5; F.T.A. 4, 5; Senior Play 5; *Outstanding Senior*.

COLLINS, DERRY BRAXTON

Columbus High: Football 1; Basketball 1-3; Track 1, 2; Vice President of Class 1. Lakeshore: Track 3; Varsity Baseball 3-5; Varsity Basketball 4; Cheerleader 5; Track 5.

CORNELL GLENDA SHERYL

Forest Park High: Science Club 1; Drama Club 1. College Park High: Science Club 2; Latin Club 2, 3; Spanish Club, Vice President 4; Lancer Council 4; Delegate to World Affairs Seminar 4; Certificate of Merit from University of Georgia 4; *Accolade* Staff, Organizations Editor 4, Co-Editor 5; Beta Club 4, 5; Honor Roll 3-5; Library Club, Reporter 5; F.T.A., President 5; National Merit Letter of Commendation 5; Betty Crocker Award 5; STAR Student 5; Senior Play 5.

DODSON, LAWRENCE DOUGLAS

Campbell High: 4-H Club 1-3; Band 1-3. Lakeshore: Band 3-5, President 5.

DRIVER, JOHN ALVIN

Campbell High: 4-H Club 1-3; Library Club 2. Lakeshore: 4-H Club 3-5.

EUBANKS, ELIZABETH MAXINE

Russell High: Girl's Chorus 2. Lakeshore: 4-H Club 4; Y.F.C. 5.

FEDACK, BONNIE ELIZABETH
ALEXANDRIA

St. Pius X: Cheerleader, Co-Captain 1; Pep Club 2; Y-Teens 2; Library Aide 4; Science Club 4;

Drama Club 4; Delta Zeta Theta Sorority, Vice President 4; Jr. Achievement 4; C.S.M.C. 4. Lakeshore: *Accolade* Staff 5; Spanish Club 5; Senior Play 5.

GADDY, BILLIE JEAN

St. Pius X: Cheerleader 1; Choir 1; C.Y.O., Social Director 2; Latin Club 3; Drama Club 3. Lakeshore: Spanish Club, Secretary 4; Chorus, President 4, Vice President 5; Modern Dance Club 4, 5; Fair Demonstration 4; *Accolade* Staff 4, 5, Editor 5; Lancer Council 5; Girl's Ensemble 5; F.T.A. 5; Democracy Oratorical Contest, Third Place; Senior Play 5; *Outstanding Senior*.

GREEN, SYLVIA JEAN

College Park High: Y-Teens 1; Pep Squad 1; Library Club 2; F.H.A. 3. Lakeshore: Library Club, President 3; Modern Dance Club 4, 5; *Accolade* Staff 4, 5; Beta Club 4, 5; President of Junior Class; Outstanding Business Student 4; Certificate of Merit from University of Georgia 4; President of Senior Class; Senior Play 5; *Outstanding Senior*.

GRIFFIN, LEMMIE

Lakeshore: Spanish Club 4.

GRIFFIS, RICHARD HENRY

Lakeshore: *Accolade* Staff 5.

HALL, CAROL JEAN

Campbell High: Basketball 1; Jr. Red Cross; Jr. Y-Teens 1; 4-H Club 1, 2; F.H.A. 2; Spanish Club 2; Sophomore Club 2. Lakeshore: Basketball 3-5; Spanish Club 4; Beta Club 4, 5; Y.F.C. 5; Senior Play 5.

HARPER, GARY LYNN

Campbell: 4-H Club 1-3; F.F.A. 1-3. Lakeshore: 4-H Club 3-5; Basketball 4.

HARWELL, WILLIAM ELLIOT

Campbell: 8th Grade Football; 8th Grade Basketball; 8th Grade Track; Forestry Club 1; Jr. Red Cross 1, 2; Band 1-3; B-Team Football 2, 3; B-Team Track 2, 3; B-Team Basketball 2, 3; Chess and Checkers Club 3. Lakeshore: B-Team Basketball 3; B-Team Football 3; Band 3, 4; Varsity Football 4, 5; Varsity Basketball 4, 5; Accolade Staff 5; Senior Play 5.

HILL, ORION CARL

Campbell

HODGES, JIMMY A.

Campbell: 4-H Club 1-3; Science Club 2. Lakeshore 4-H Club 3-5.

JOHNSON, JOHN HOWARD

Russell: Honor Roll 1; Latin Club 2, 3; Baseball 2-4. Lakeshore: Baseball 5.

LONG, DONALD EUGENE

College Park High: Orchestra 1-3. Lakeshore: Orchestra 3, 4.

MASON, WILLIAM WALTER

Sylvan High: Football 1. Georgia Military Academy: B-Team Basketball 2, 3; R.O.T.C. 2-4; Varsity Football 4. Lakeshore: *Accolade* Staff 5; Senior Play 5.

MORRIS, RICHARD ELLINGTON

Campbell: F.F.A. 1; 4-H Club 2. Lakeshore: 4-H Club 2, 3.

NICHOLS, PATRICIA ANN

Campbell: 4-H Club 1; F.H.A. 2; Student Council 3. Lakeshore: Library Club 4; Booster Club 5.

PALMER, DONALD EDWARD

Campbell High: Citizenship Club 1, 2; 4-H Club 1-3; B-Team Football 2; B-Team Baseball 3. Lakeshore: Varsity Football 4; 4-H Club 4, 5; Varsity Baseball 4; Disc Jockey for School Dances 5.

PICKARTZ, JOYCE ELAINE

Headland: Jr. Y-Teens 1; Pep Club 1-3; 4-H Club 1; F.T.A. 2, 3; F.H.A. 2; Coed Hi-Y 3; Latin Club 3; Bowling Team 3. Lakeshore: Library Club, Secretary 3, 4, President 5; Varsity Basketball 3, 4; F.T.A. 4, 5; Modern Dance Club 4, 5; Beta Club 4, 5; Varsity Cheerleader 5; *Accolade* Staff, Sports Editor 5; 5th District Student Library Association, Treasurer 5; Booster Club 5; Senior Play 5.

PRICE, CHARLES RICHARD

Headland: Football 1; Band 1, 2; Varsity Track 3. Lakeshore: Baseball 4, 5; Basketball 4.

RABURN, CAROLE JANIS

College Park: Jr. Y-Teens 1, 2; Pep Squad 1-3; Latin Club 2, 3; N.E.D.T. Certificate 3; Jr. Achievement 3; Mixed Chorus 3-5; Spanish Club 4, 5; F.T.A. 4, 5, Parliamentarian 5; Bowling Team, Captain 4; All State Chorus 4; *Accolade* Staff 5; Senior Play 5.

RICHARDS, JESSE B.

Granberry High: Football 1, 2; Track 1, 2; Basketball 1, 2. Paschall High: Football 3, 4; Track 3, 4; Tennis 3; Rifle Club 3; R.O.T.C. 3, 4; P.O.S.S.E. 4. Lakeshore: Varsity Football 5; Secretary of Senior Class 5.

RIDGWAY, JOHN

Campbell High: 4-H Club 1, 4; F.F.A. 2-4; Rock and Gem Club 3.

ROBERTS, GRADY LAFAYETTE

Russell: Library Club 1. Lakeshore: Library Club 5.

ROUZEE, RUTH LETITIA

Campbell High: Student Council 1-3; Citizenship Club 1, 2; Treasurer of Homeroom 1; Girl's Chorus 2; Basketball 2; Twirlers Club 3; Bowling Team 3. Lakeshore: Best Typist Award 3; Lancer Council 3, 4, Secretary 3; Secretary of Junior Class 4; *Accolade* Staff 4, 5; Spanish Club 4, 5; Bowling Team 4; Girl's Ensemble 5; Senior Play 5.

RUDDER, CHARLES LAWRENCE

Lakeshore: Library Club, Program Chairman 5; Honor Roll 2-4.

SHADDIX, JAMES STEPHEN

College Park High: 8th Grade Football; 8th Grade Basketball; Baseball Manager 1; Library Club 2; Honor Roll 2; Varsity Baseball 2; Varsity Basketball 2, 3; Varsity Football 2, 3; Spanish Club 3. Lakeshore: Varsity Basketball 3-5; Lancer Council 3; Varsity Football 4, 5; Varsity Baseball 4, 5; Spanish Club, Sergeant at Arms 4; Delegate to Leadership Conference 4; Boy's State 4; University of the South Award for Best All Round Student 4; Delegate to Emory Science Convention 4; Tri-City All Star Football Team 5; Audio Visual Club 5; Honorable Mention in All State Football 5; *Outstanding Senior*.

SCHUBA, FRANCIS JUNE

Orange High: Choir 1-4; Y-Teens 3, 4; Chorus 3, 4. Lakeshore: Girl's Ensemble 4, 5; South County Music Festival 4, 5; Modern Dance Club 5; Treasurer of Senior Class 5; Senior Play 5; Booster Club 5.

SMALL, BARBARA LYNN

Headland: Band 1, 2; Latin Club 1, 2; 4-H Club 1, 2; F.T.A. 2; Newspaper Staff 2. Lakeshore: N.E.D.T. Certificate 3; 4-H Club 2, 3; Band 2-5; Latin Club 2; B-Team Basketball 3; F.T.A. 3, 5; Beta Club 3, 5; First Place in Fire Prevention Essay Contest; Senior Play 5; *Accolade* Staff 4, 5, Business Manager 5.

STEPHENS, ELAINE LEETHINNEY

Campbell High: 4-H Club 1; First Place in 4-H Exhibit 1; Twirlers Club 2; Science Club 3. Lakeshore: Library Club 4, 5, Photography Chairman 5.

WAGERS, DIANE ELIZABETH

North Clayton High: F.H.A. 1, 2; Allied Medical Careers Club 2, 3, Secretary 3. Lakeshore: Beta Club 4, 5; Senior Play 5.

WATERS, GAYLE

College Park High: Jr. Y-Teens 1, 2; Pep Squad 2; Senior Y-Teens 2-4; Bowling Team 3; F.H.A. 3; Spanish Club 4, 5; Jr. Handbook Ad Staff 4; *Rams Horn* Reporter 5. Lakeshore: Spanish Club 5; Y.F.C. 5; F.T.A. 5; *Accolade* Staff 5; Library Club 5; Senior Play 5.

WELCH, LEWIS ATHAS

College Park High: Audio-Visual Club 1; Drill Team 3. Lakeshore: Audio-Visual Club 3-5; Latin Club 3; Bowling Team 4; All State Chorus 4; Library Club, Finance Chairman 5; Lancer Council 5; Senior Play.

WILLIAMS, JUDY DIANE

Campbell High: National Honor Society 1; 4-H Club 1, 2; Jr. Achievement, Savings Representative 1; Jr. Red Cross 1, 2; Twirler's Club 2, 3; Latin Club 2; Student Council 3; Sophomore Club 3. Lakeshore: Lancer Council 3, 4; Leadership Institute 4; Beta Club 4, 5; Spanish Club 4; F.T.A. 5; Honor Roll 1-5.

WORLEY, JANICE GAIL

Campbell High: Citizenship Club 1, 2; Latin Club 3; Library Club 3-5, Vice President 3, Treasurer 5; Lancer Council 4, 5, Vice President 5; *Accolade* Staff 4; F.T.A. 4, 5; Spanish Club 4; Beta Club 4, 5; Honor Roll 1-5; Delegate to World Affairs Seminar 4; Leadership Training Institute 4, 5; Senior Play 5.

Amidst the confusion of remodeling the library: a mound of pictures, two puzzled editors; before graduation and Lakeshore's initial year as an accredited school is complete—the 1963 Accolade bringing pride and satisfaction to all who have worked as never before on such a complicated project: Sheryl Cornell—working with me side by side in her quite, thoroughly industrious manner; Miss Campbell—around whom our staff revolved; Mr. Clements—ever on call with his camera, receipt books, and suggestions; Mrs. Coker—developing a roll of film at a moment's notice; Mr. Jones—how helpful a publisher's representative could be we did not know until he came; Mr. Deck—actively interested in the publication of our Accolade; Mrs. Hughes—so kindly allowing our disorder and confusion; homeroom representatives—giving their time (morning and afternoon) to make collections; committee chairmen—accomplishing the most difficult and important tasks; Ken Montgomery—taking old English pen in hand; typists—not only typing but proof reading and correcting errors; Lynn Small and Jan Rosenburg—handling detailed and accurate sales collections and reports; and so many others—helping, advising, assisting in so many capacities, all can't be mentioned in my allotted editor's page.



. . . a mound of pictures to this 1963 Accolade . . . good luck to those who will make each volume a treasured tradition . . . a smile—wistful, bright, and happy—to all who will read each one—and remember . . .

<i>Editor</i>	Billie Jean Gaddy
<i>Associate Editor</i>	Sheryl Cornell
<i>Classes</i>	Pat Dailey
<i>Organizations</i>	Bari Peak
<i>Sports</i>	Joyce Pickartz
<i>Student Life</i>	Barbara Wood
<i>Administration and Faculty</i>	Helen Dailey
<i>Sales</i>	Lynn Small
<i>Advisors</i>	Mrs. Joy Coker
	Mr. Hubert Clements
	Miss Jean Campbell



