

'65



**AERIE**



*Capital Appearance*—The Beatles performed for a youthful audience in Washington on the night of February 12.



*Opening for Juniors*—These college juniors join the Peace Corps' new summer project for six to eight weeks of training similar to that for regular Peace Corps volunteers. They later did survey work near Taos, N.M. After graduation they will be sent to Latin America.

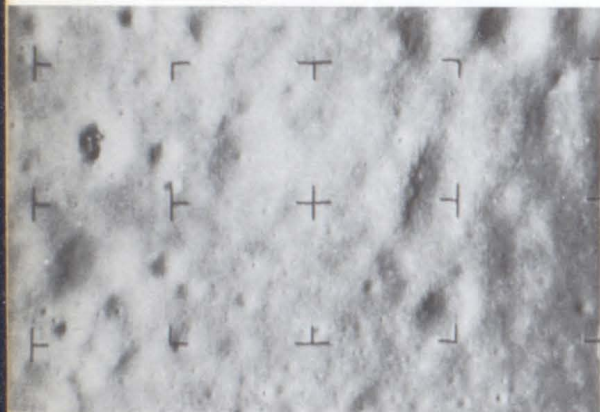

*Ranger on Target*—This is a photograph of the lunar surface taken by the Ranger 7 spacecraft prior to its impact on the moon July 31st. The area shown is about one and two-thirds miles on a side. The smallest craters are about 30 feet in diameter and 10 feet deep. Some of the large craters are about 300 feet in diameter.



*Family Grieves*—Gust Carlson, father of Dr. Paul Carlson, medical missionary slain by rebel troops in the Congo, dabbed at his eyes during a news conference in Los Angeles on November 24. He is flanked by his daughter and another son.

*New Teen-Age Queen*—Smiling Carolyn Mignini, 17, of Baltimore was crowned the new Miss Teen-age America of 1965 in Dallas on November 13.



*World's Fair at Night*—The New York World's Fair attracted as many visitors at night as it did during the day following its April opening. The nighttime lights set off the beautiful pavilions constructed by many countries.

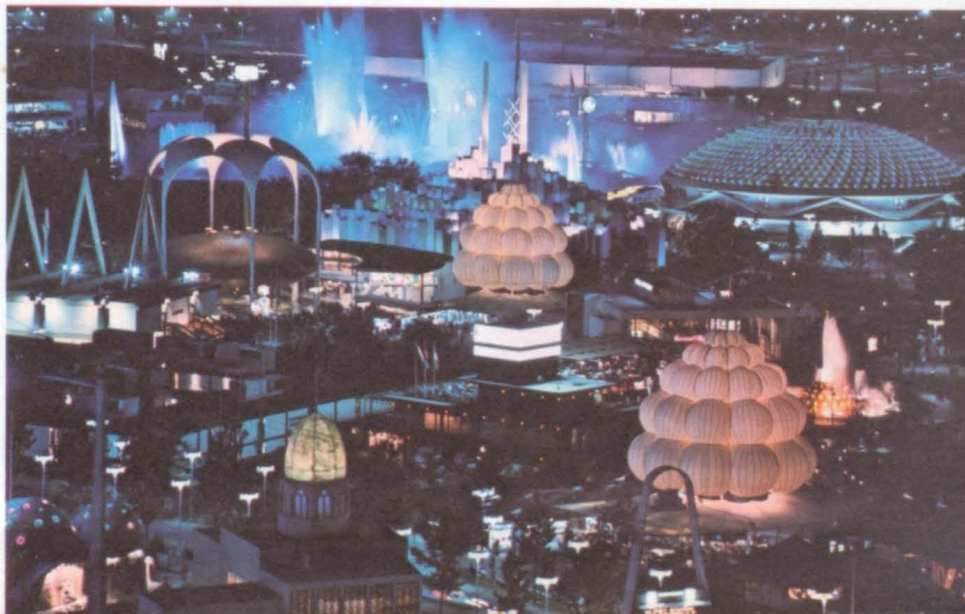



*Democratic Victor*—President Lyndon Johnson won the 1964 election by the greatest plurality and per cent of the total vote in U. S. history. Johnson became President at the assassination of John F. Kennedy in 1963.

*Barry's Battle for Votes*—Sen. Barry Goldwater was surrounded by fans at Knoxville, Tenn., airport September 16 as he campaigned for the presidency on the Republican ticket. The conservative senator swept to a first-ballot nomination at the convention in San Francisco.



*Nobel Prize Winner*—Dr. Martin Luther King, Jr., right, was greeted by Richard C. Patterson, Jr., commissioner of public events, at Kennedy International Airport Dec. 16 on arrival from Europe. Dr. King was in Oslo to receive the 1964 Nobel Peace Prize.

## National Events in Review—1964

*Cards are the Winners*—Roger Craig leaped on a group of teammates surrounding the pitcher Bob Gibson moments after the last out in the seventh World Series game won by the Redbirds over the Yankees, 7-5, in St. Louis.



*I'm the Greatest*—Cassius Clay whooped it up with his handlers after he won the world heavyweight title in Miami Beach in February. He was credited with a technical knockout of Sonny Liston when Liston failed to answer the bell for the seventh round.



*Alaskan Quake*—A whole line of cars rested about 20 feet below street level on a main thoroughfare in Anchorage the day following the disastrous earthquake on March 27.





MILTON

HIGH

SCHOOL

Alpharetta,

Georgia



Co-Editors:

Jane Phillips

Tommy Phillips

Business Manager:

Jerry Graham

The 1965

**AERIE**

presents . . .

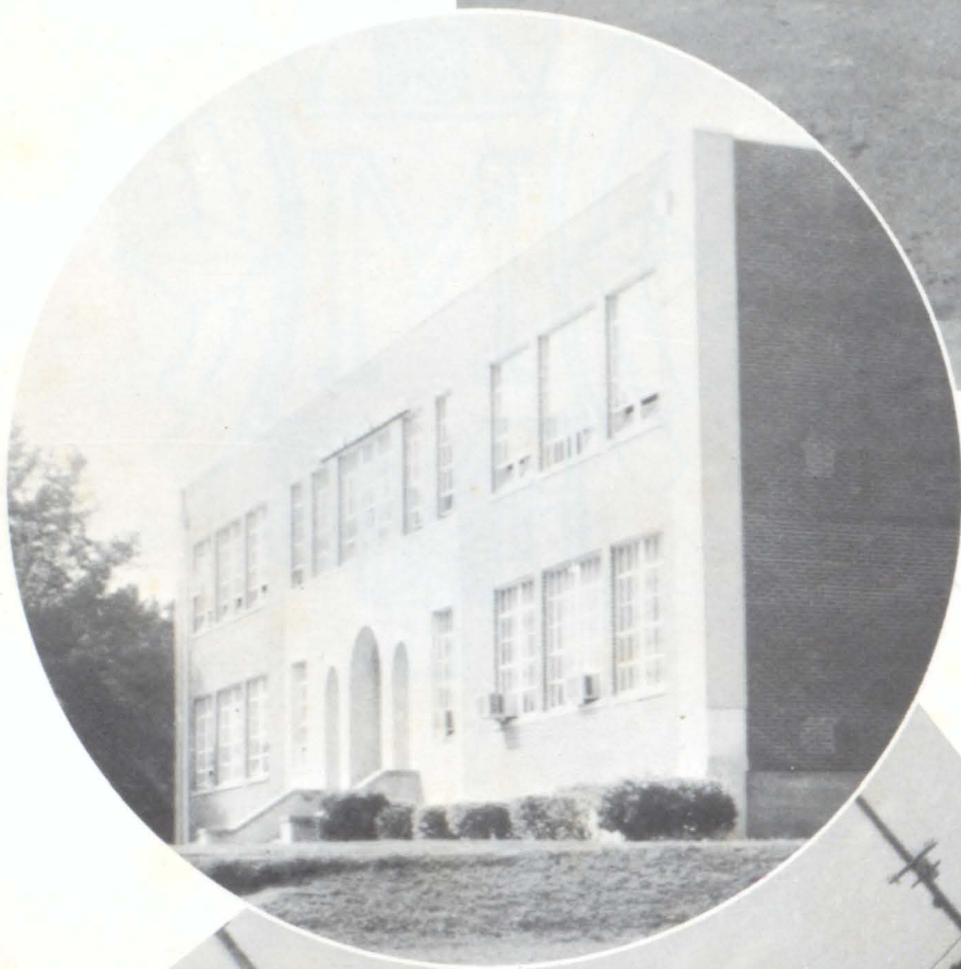
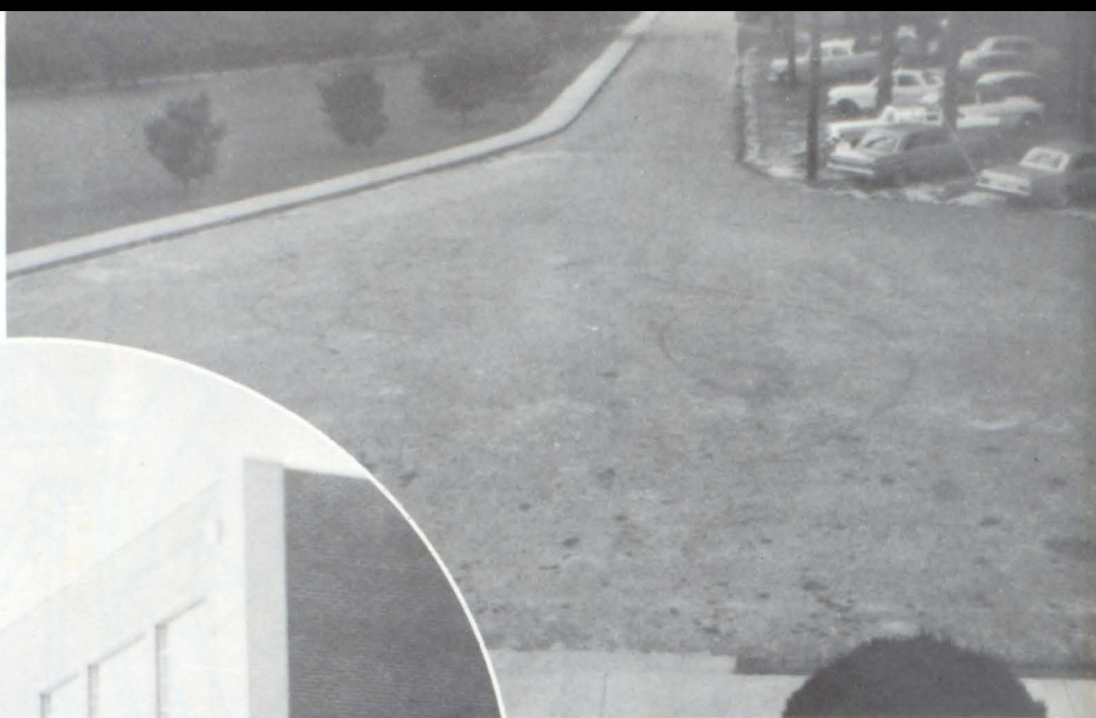

Where We Learn

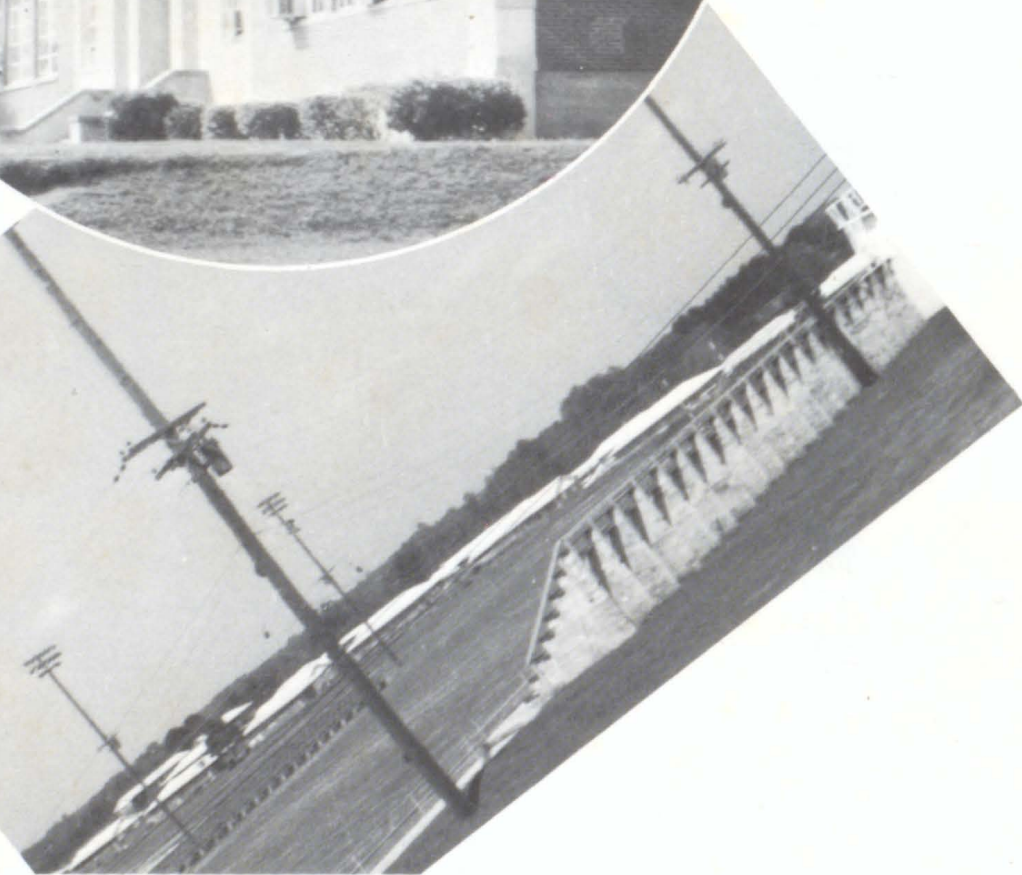

# MEMORIES OF YOUR SCHOOL



... and Make Friends



# CLASSMATES AND FRIENDS



Everyone enjoys ball games in his own way.



Thinking for a change??



I'm always left holding the bag.

## REVIEWS OF YOUR





The 1965 MHS  
Co-Presidents

GOOD TIMES AND HONORS

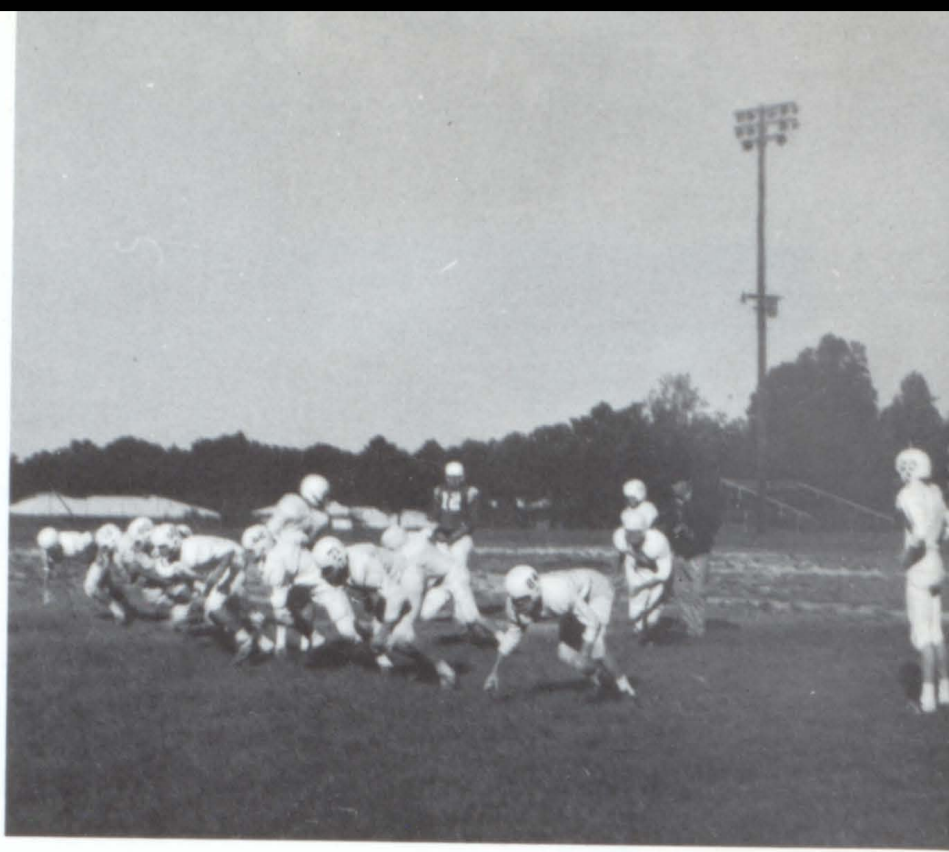

It takes work to be a unit.



The cheerleaders always pulled for the team.



He thought we would never learn.

... AND RECORDS OF YOUR



Lovers enjoy after the game better.



They raised our spirit.

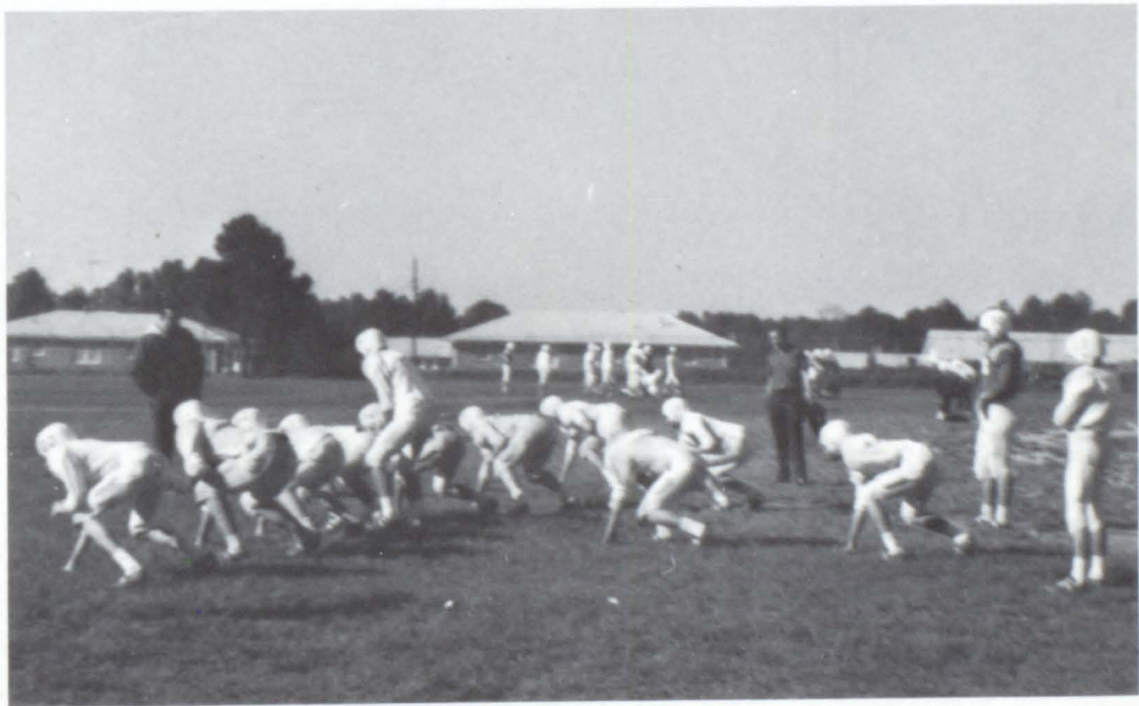

## SPORTS EVENTS AND ACTIVITIES

IN THAT WOND

MILTON

1966



# ERFUL YEAR



1

9

6

5

# FOREWORD

That wonderful year of 1965 brought us many joys, hardships, successes, and defeats; but most of all it brought us many fond memories which we will carry with us throughout our lives.

These successes and failures we have encountered at Milton will help us to obtain greater heights in the competitive world into which we graduate.

Our fondest memories will not be of the joys but of our many life-long friends we have made. Some of these friends will never be seen after graduation; others will live in our neighborhood; but all will live near us in our minds and reminiscences.

Yes, our experiences, friends, and education we have had during our five years at Milton are priceless in every way.



# THAT YEAR OF

Faculty .....



Seniors .....



Features .....



Sports .....



Clubs .....



Juniors .....

Sophomores .....

Freshmen .....

Sub-Freshmen .....

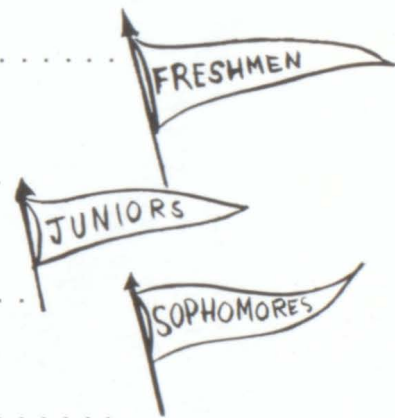





Through our years at Milton, we have grown to love you not only for your interesting classes but for your endless faith in us and your undying friendship. Your gracious understanding, unlimited patience, and kind firmness have made just knowing you a joy and an inspiration.

We have learned to depend on you to help keep school spirit alive. At almost all school activities one can hear your laughter and cheers among the other "Miltonites."

These and many more reasons have led us, the 1965 Aerie Staff, to dedicate the 1965 AERIE to you ...

*Miss Gail Thompson*

---





## ALMA MATER

Let our voices loudly ringing,  
Echo far and near,  
Songs of praise they children singing,  
To thy memory dear.

Through the years we've been together  
Fondly we recall  
Days of fair and stormy weather  
Thou hast gladdened all.

Years may dim our recollection,  
Time its change may bring,  
Still thy name in fond affection,  
Evermore we'll sing.

Milton High School, Milton High School,  
Tender, strong, and true.  
Faithful sons and faithful daughters  
All our vows renew.



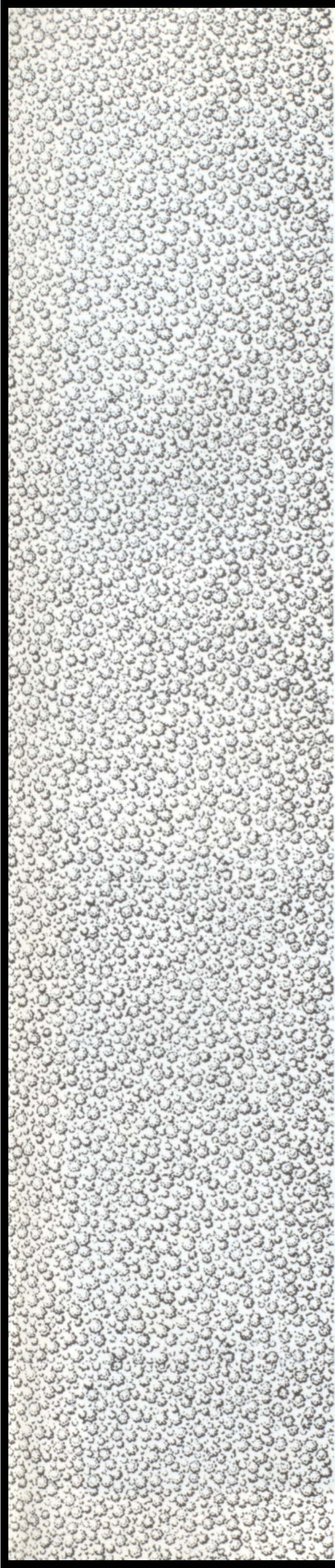

# FACULTY



Mr. JOHN W. GRINDLE  
Principal  
B.S.--North Georgia--M.A.--Pea-  
body College

His tireless efforts to boost school spirit will be remembered for years to come.





Miss RUTH HIGGINS  
Assistant Principal  
A.B., M.Ed.--University of Georgia



Mr. RALPH WILSON  
Counselor  
B.A., M.A.--Arizona State University



Mrs. GWEN SHUFELT  
County Mathematics Co-ordinator  
A.B.--Agnes Scott--M.A.--University of North  
Carolina



Mrs. FRANCES HERRIN  
Clerk  
Emory Junior College



Mr. LUCIEN BATSON  
World Culture--Language  
B.A.--Birmingham Southern--M.A.  
--Univ. of New Hampshire



Mrs. JOYCE BONOVIATCH  
Physical Education  
B.S. Ed. Georgia Southern



Mr. NORMAN BROADWELL  
World Culture--American Culture  
B.S. Georgia Southern; M.A. Pea-  
body



Mr. REUEL BURGESS  
Algebra--Trigonometry  
A.B. Ed.--Univ. of Georgia



Miss WILLIE CHAPMAN  
English--Math  
B.S.--Women's College of Georgia



Miss DOROTHY CHAPPELL  
Business Education  
B.S.--Auburn



Mrs. LYNDA COCK  
English  
B.A.--Old Dominion College



Miss RUBY CRAWFORD  
English--Word Study  
A.B.--Tift--M.A.--Univ. of Georgia



Mrs. BARBARA DODD  
Library Clerk



Mr. WILLIAM DONEHOO  
Mathematics  
A.B.--Mercer



Mrs. MARY ELKINS  
Family Relations--Word Study  
B.S.--Univ. of Georgia



Mrs. ELIZABETH ELLIOTT  
English  
A.B.--Coker College--M.A.--Emory  
Univ.



Mr. JOHN ESKEW  
Physical Education  
B.S.--Atlantic Christian College



Mr. NOVIS FIELDS  
Chemistry--Biology  
B.S.A.--Univ. of Georgia



Mr. MILTON HAMBALEK  
American Culture--World Culture  
B.S.--M.S.--Univ. of Illinois



Mrs. FANNIE HARMAN  
English  
A.B.--Univ. of Georgia



Mr. CLAYTON HAWKINS  
 General Science--Driver Training  
 B.S.--North Georgia--M.A., Ed.--  
 Univ. of Georgia



Mrs. MARY HAWKINS  
 Typing--Shorthand  
 B.S.--Women's College of Georgia



Mrs. MARY JANE HEARN  
 Physical Education  
 B.S.--Union Univ.



Mr. HAROLD HUGHES  
 Industrial Arts  
 B.S.--Univ. of Georgia



Mr. GUS LETCHAS  
 Physical Education  
 B.S.--Univ. of Georgia--M. Ed.--  
 Peabody College



Mr. JOHN MASSEY  
 English--Reading--Journalism  
 B.S. Ed.--Valdosta State Univ.



Miss BETTIE McLEMORE  
 Art  
 B.S. Georgia Southern--M.A., Pea-  
 body College



Mrs. MARJORIE MORTON  
 English--Word Study  
 A.B. Georgia State College





Miss PEGGY RAINWATER  
Music  
B.A.--Converse College



Mrs. IRIS REESE  
Home Economics  
B.S.--Tift College



Mr. BRAD SANDERSON  
Biology--Physics  
B.S.--North Georgia--Graduate  
Work--Emory University



Mr. DAVID SCESE  
American Culture--Band  
B.S.--Wayne State College



Mr. JAMES SMITH  
Agriculture  
B.S.--Univ. of Georgia



Mrs. JOSEPHINE SMITH  
Home Economics--Housing  
B.S.--Univ. of Kentucky



Mr. J. B. TATE  
American History--Government  
B.A.--Northeastern State College--  
M.A.--George Peabody College



Miss GAIL THOMPSON  
English  
B.S.--G.S.C.W.--M.Ed.--U.N.C.--  
Greensboro



Mr. JOHNNY TOLBERT  
Special Education  
B.S.--Univ. of Georgia

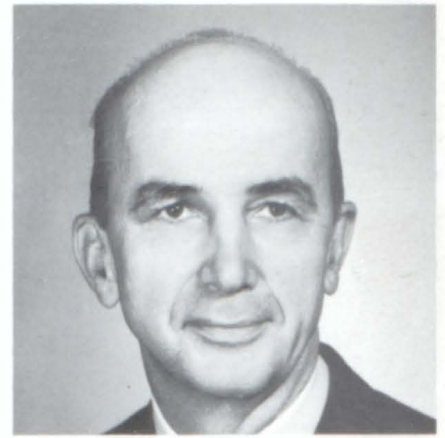

Mr. BEN TRIMBLE  
Mathematics  
A.B.--Western Kentucky State



Miss JOYCE WALTON  
Business Education  
B.S.--Women's College of Georgia



Miss VIRGINIA WOODS  
Librarian  
A.B.--Agnes Scott--M.A.L.S.--  
Peabody College



Mr. LOUIS WUICHET  
American Culture--World Culture  
A.B. Ed.--Ogelethorpe University

Not pictured: Cleaning Staff and Cafeteria Staff

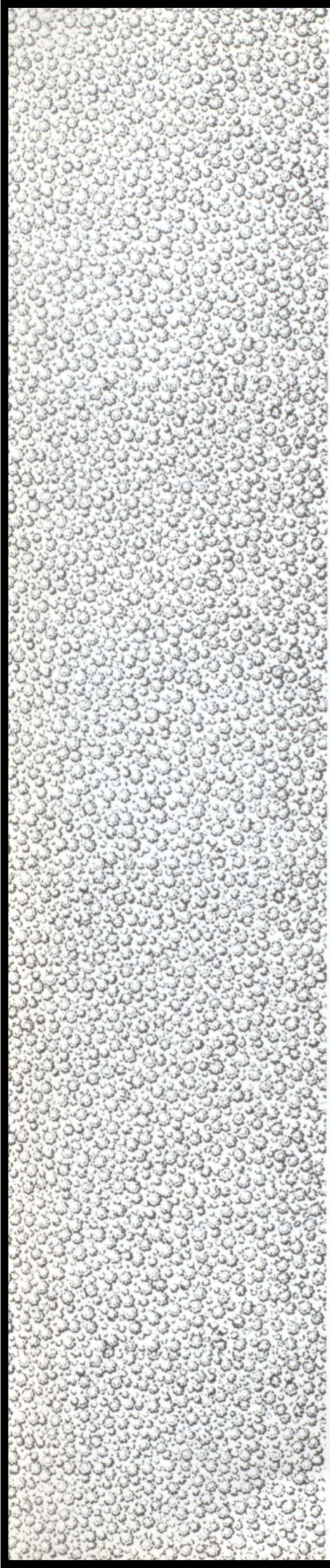

# SENIORS

# SENIOR OFFICERS

Treasurer--Michael Lively  
Secretary--David Alley  
President--Janice Garmon  
Vice-President--Kerry Hansard  
Sergeant-at-Arms--Sammy Martin

The seniors of 1965 have been drawn closer together this year through our united participation in several activities. We sold more magazines than any other class before us. We also enjoyed many plays and movies as a group. The year to which we have looked forward so long has indeed been a memorable one. To those who come after us, our only wish for you, is that your fine years at Milton might be as wonderful as ours have been.



# SPONSORS

We, the class of 1965, would like to thank our sponsors, Miss Thompson, Mrs. Cock, and Mr. Tate, for their guidance and patience during the year. We would also like to thank Miss Higgins, Mr. Grindle, and the other members of the faculty for the many things they have done to make our high school life a happy experience. We know that their encouragement and good wishes will follow us the rest of our lives, and we are very grateful to them.



Mrs. Lynda Cock, Miss Ruby Crawford, Mr. J. B. Tate, Miss Gail Thompson

# MASCOTS

Amy Day



Wade Hansard



Janice Carolyn Allen  
Janice

"A cute blond who's always gay; with pleasure she'll fill each day."

David Robert Alley  
Mummy

"Greater men than I have lived, but they are all dead."



Kenneth Grady Anderson  
Andy

"Why take life so seriously? You'll never get out of it alive."

Robert Micheal Andrews  
Roberto

"He'll laugh at life until he's had his fill; never cared to worry, guess he never will."



Betty Ruth Anglin  
Betts

"Her talents are of the more silent class."



Patricia Ann Avery  
Avery

"A lass so neat with a smile so sweet."



Theлма Sue Bales  
Sue

"Starlight and dewdrops are waiting for thee."

Nancy Jene Barber  
Nancy

"Hope adorns and cheers her way."

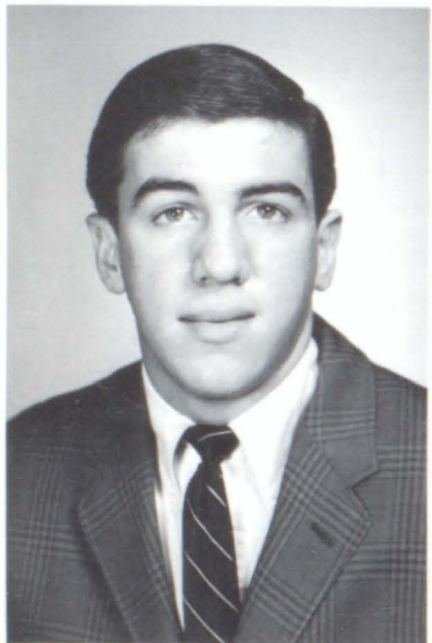

Robert Merritt Barnett  
Robby

"He never lets his studies interfere with his high school education."

Alta Barron  
Alta

"A smile so happy, a way so sweet, Alta makes friends with all she meets."

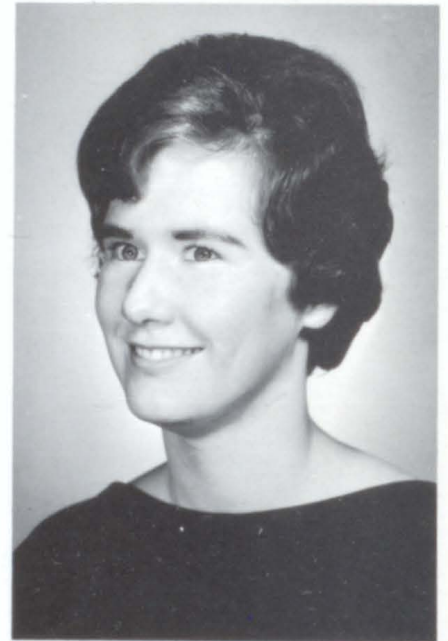

Dale Anne Bryant  
Dale

"Live and be happy, joyous, and gay, for tomorrow is another day."

Jerry Hugh Byrd  
J. Byrd

"A man of cheerful yesterdays and confident tomorrows."



Terry Charles Byrd  
T. Byrd

"To know him is to appreciate him."

Gary Bartle Cagle  
Gary

"I'm not arguing with you; I'm telling you."



Saralene Cagle  
Deano

"To speak kindly does not hurt the tongue."

Lillian Elizabeth Clayton  
Dough-Dough

"Her voice is ever soft, gentle, low--an excellent thing in a girl."



Nancy Jane Cook  
Tootie

"Leave silence to the saints; I am but human."

Sharon Cynthia Cook  
Sharon

"A bit of humor is ever appreciated."



Anthony Lee Cox  
Tony

"A blush is beautiful, but sometimes inconvenient."



Reggie Dean Cox  
Shifty

"A boy who is a treasure, whose talent we can't measure."



Tony Joe Dinsmore  
Even

"Why should the devil have all the fun?"

Patricia Marilyn Dinsmore  
Tricia

"A cheerful heart and smiling face pours sunshine in the darkest place."



Johnny Ray Dobson  
Johnny

"Thought is deeper than all speech."

Roy Andrew Douglas  
Roy

"Men of few words are the best men."





Robert Charles Duncan Jr.  
Butch

"Blessed is the man who invented sleep."

Carol Sue Fields  
Carol

"Whatever her task she does it well."



Earl Howell Flynn  
Earl

"Quiet persons are welcome everywhere."

Richard Lee Fowler  
Bo

"Mischief, thou art afoot; take what course  
thou wilt."



Patricia Gail Frasier  
Gail

"I know not what the future holds, but I  
know who holds the future."

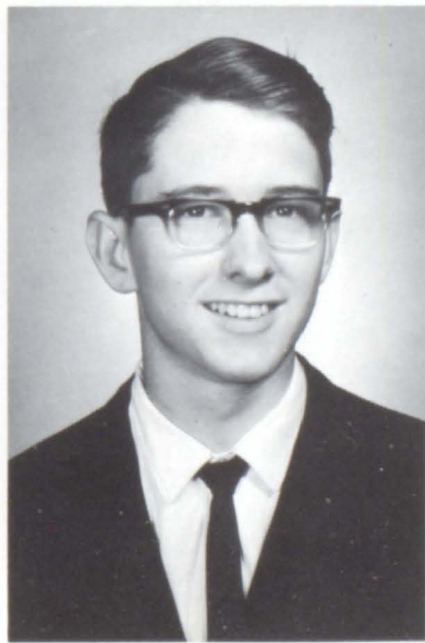

Gary Eugene Garmon  
Gary

"Good things are twice as good when they  
are short."



Janice Elaine Garmon  
Janice

"A good sport, a good student, a good friend."

Linda Lillian Garmon  
Lynn

"Silence is more musical than any song."



Sherry Jean Garrison  
Jean

"Kindness is the key to all doors."

Mary Kay Gipson  
Kay

"Life is not life at all without delight."



Harold Jerry Graham  
John

"Work is work and must be done, but nevertheless he has his fun."

Hugh Allen Greene  
Allen

"Knowledge is the eye of desire and can become the pilot of the soul."

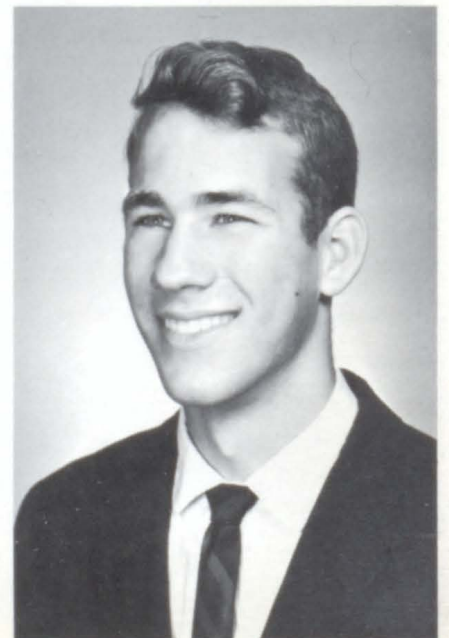
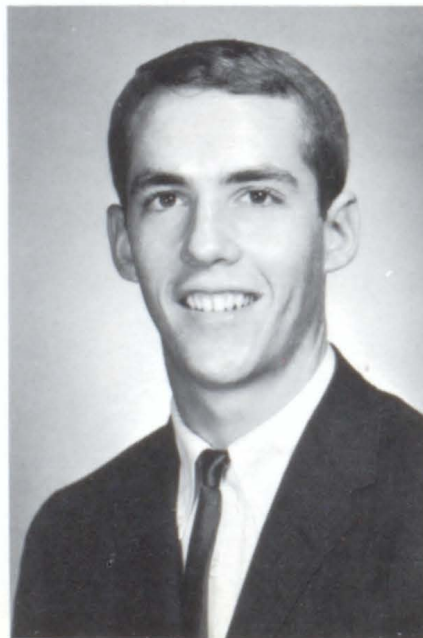

Shirley Ann Gunter  
Priss

"Quiet but pleasant to know."

Mary Jo Haley  
Mary Jo

"Pretty dark hair, a welcome smile; in her  
you'll find a friend worthwhile."



Wilene Hamrick  
Elmo

"Always be yourself, no matter where you  
are."

Drema Dawn Haney  
Drema

"Good nature conquers all."



Kerry Lewis Foster Hansard  
Fuzz

"We came into the world innocent, but right  
away things were being pinned on us."



Marchia Elizabeth Helms  
Marchia

"A good-natured person is never out of  
place."



Melba Louise Henderson  
Melba

"The wisdom of many, the wit of one."

Philip Michael Herring  
Ace

"Better a witty fool than a foolish wit."



Charles Steven Holbrook  
Charles

"Pleasure is a sin, but sometimes sin's a pleasure."

Anita Faye Holcombe  
Nita

"Her music hath charm, but her personality more."



Roger Donald Holcombe  
Chunky

"If there is nothing to do, I'll do it."

Sarah Elizabeth Holcombe  
Sa

"Friendliness finds its own road."

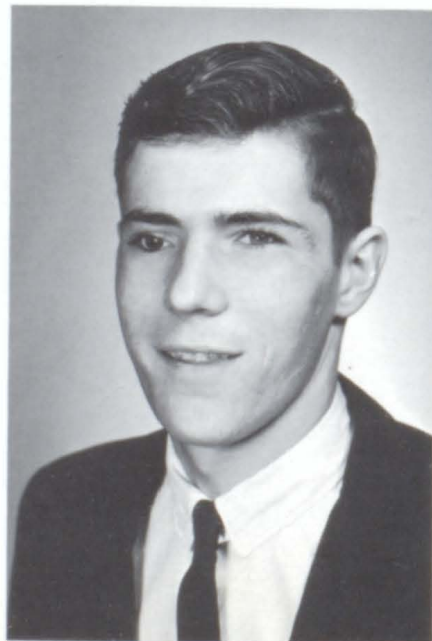

James Winford Houze  
James

"Not too sober, not too gay; a real good friend in every way."

John Douglas Hulsey  
Hug

"Manly in bearing, honest and true; the world has need for men like you."



Barbara Jean Jackson  
Boo-Boo

"Although new--friends many, enemies few."

Philip Wayne Johnson  
Phil

"Have a good time living, 'cause you're a long time dead."



Dianne Lulabell Jones  
Dianne

"Happy is the girl who enjoys life."



Doris Teresa Kirby  
Doris

"The most valuable articles are done up in small packages."



Micheal Edgar Lively  
Doc

"None but himself could be his parallel."



Georgia Elaine Mann  
Georgia Mae

"As full of good points as a package of pins."



Jennie Shirley Martin  
Jennie

"Thoroughly alive and full of pep."

Earnest Rayburn Martin  
Rayburn

"He's jolly, he's tall, he's friendly to all."



Samuel Ruben Martin  
Sammy

"His is a man's world, a woman running it."

William Maurice Mullinax  
Maurice

"Come what may, he's a good sport every day."



Patricia Diane Neal  
Diane

"A smile is the trademark of a happy soul."

William Howell Perrin  
Squirrel

"They made him and threw the pattern  
away."

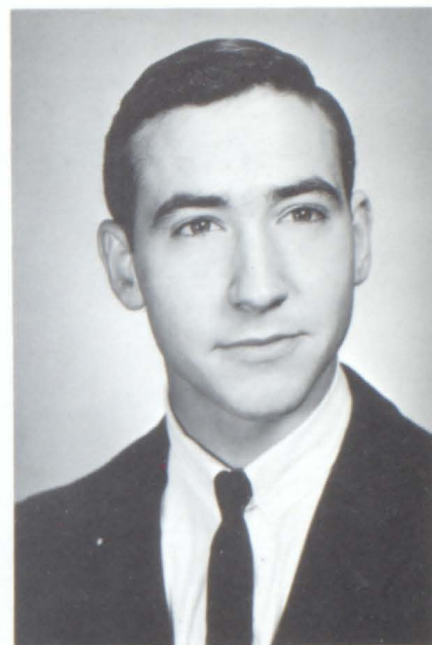

Jane Lee Phillips  
Jane

"Smart and scatterbrained, cute and  
friendly."

Sadie Lynn Phillips  
Sadie

"She reminds us of champagne; always  
bubbling over."



Thomas Walter Phillips  
Tommy

"Man is but a reed, the weakest in nature,  
but he is a thinking reed."

Janet Gail Pinyan  
Casey

"There will never be another you."



Elizabeth Winton Plumley  
Liz

"Hope adorns and cheers her way."

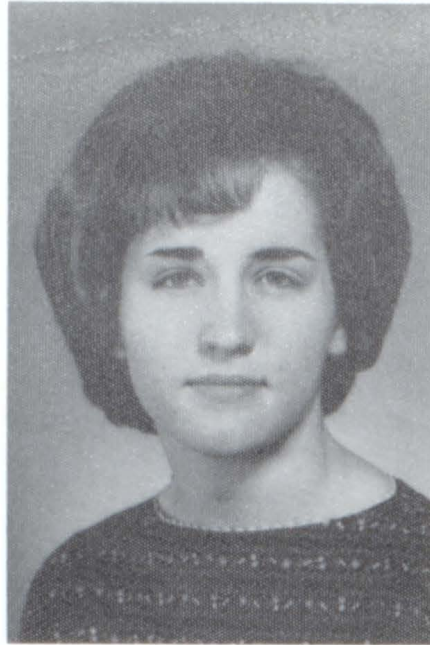

Peggy Sue Pruitt  
Peggy

"A quiet tongue shows a wise head."



Sandra Fay Pruitt  
Fay

"A spirit of pertness, gentleness, and intelligence."



William Donald Rainwater  
Bill

"Life it up now, for you may not get another chance."

Brenda Sue Ray  
Brenda

"A lovely face, a lovely person."

Donald Larry Ray  
Don

"When work and pleasure clash, let work go to smash."

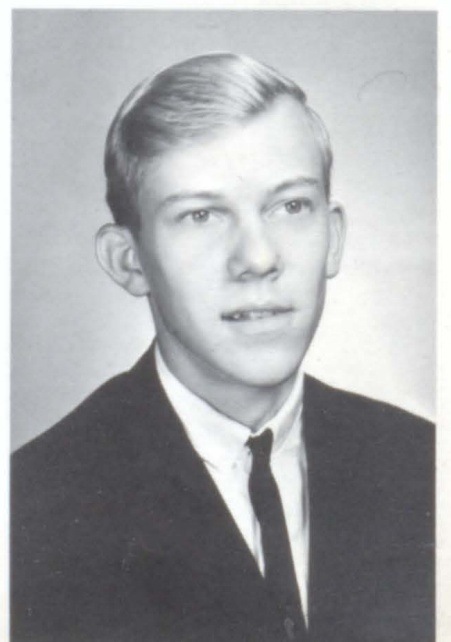



Hoyle David Rayner  
David

"Man has his will, but woman has her way."

Roy Lee Rogers  
Roy

"Don't answer all the questions; give the teachers a chance."

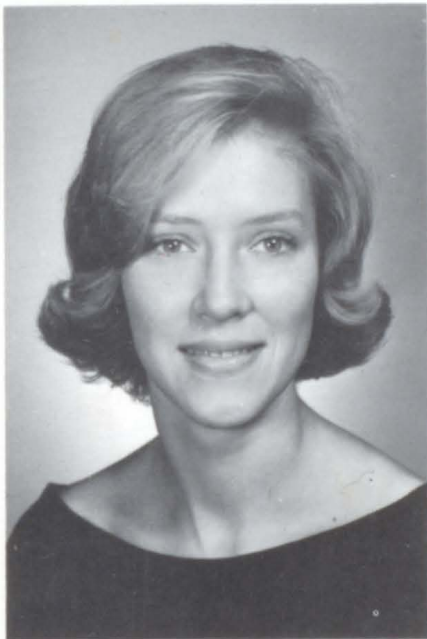

Martha Dean Roland  
M.D.

"Always ready to help at something."

Sheila Carole Rucker  
Sheila

"Merry and gay, brimful of mischief, spirit and glee."



Sandra Imogene Samples  
Sandra

"Full of fun and mischief too; like doing things she shouldn't do."

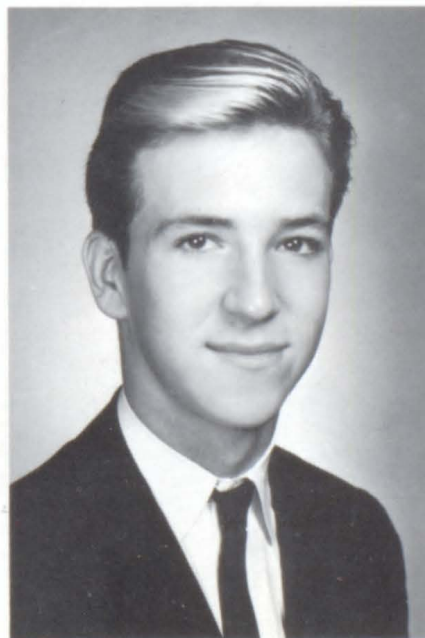

Hugh Claude Scoggins  
Hugo

"His only objection to education is education."



Allen Ray Smith  
Snuffy

"He burns the midnight oil, but not for study."

George Terry Smith Jr.  
Terry

"It's not what you do; it's what you get caught doing."

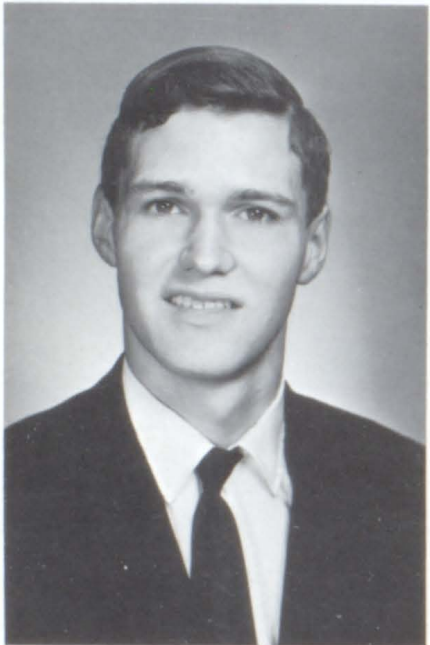

J. C. Smith  
J.C.

"Everything comes to him who waits; so why hurry?"

Dan Allan Spruell  
Dan

"A driver is known by the fender he keeps."



David Hoyle Standridge  
David

"He is quiet, but quite a good fellow."

Dexter David Strickland  
Rufus

"School is all right when there isn't anything else to do."



Joseph Edward Tarpley  
Joe

"Come what may, he's a good sport every day."

Larry Joe Tatum  
Tatterbug

"To hurry and worry is not my creed; things will happen so what's the need."



Ann Wallis  
Ann

"Slender, and neat, winsome and sweet."

Hilda Webb  
Web

"A deep thinker, a worker, and a friend."



William Larry Westbrooks  
Billy

"If studying is a crime, I'm not guilty."



Douglas Robert Williams  
Doug

"If study is the cause of death, I'll live forever."



Vivian Elaine Wilson  
Laney

"She need not be seen to be appreciated."

Nancy Duanna Wood  
Nancy

"The highest distinction is service to others."



"And with each ring you get a life-time supply of . . ."



Hazards of the profession.



Sure we're proud. Wouldn't you be?



"Why don't you come up and see me sometime?"

# BABY REVIEW



Janice A.



David A.



Kenny



Robert A.



Nancy B.



Sue B.



Patricia A.



Betty A.



Alta



Dale



Gary Cagle



Lillian



Nancy C



Sharon C.



Tony C.



Reggie



Patricia D.



Billy W.



Elaine



Jennie



Nancy Wood



Barbara J.



Diane J.



Phil J.



Doris



Michael



Georgia



Rayburn



Maurice



Billy



Jane



Sadie



Tommy



Janet P.



Bill R.



Brenda R.



David R.



Martha Dean



Sheila



Sandra



Dexter



Terry



Joe



Dan



Hughie



Larry



Ann W.



Hilda



Tony D.



Johnny D.



Butch



Carol Sue



Richard F.



Gail F.



Gary G.



Janice G.



Jean G.



Kay



Jerry



Shirley



Mary Jo



Wilene



Marchia



Melba



Phil



Anita



Roger



Sarah



Douglas H.



James H.

# SENIORS' ACTIVITIES

## Janice Allen

Transferred from West Fulton 1963; SCHOOL ECHOES staff 64-65; Dramatics Club 64-65; Cheerleader 64-65; Pep Squad 64-65; Language Club; AERIE STAFF 64-65.

## David Alley

Transferred from Rosville High School 1962; Football 62-65; Basketball 62-63, 64-65; Track 62-65; Student Council 64-65; 4-H 62-63; Senior Class Secretary 64-65; Junior Civitan 64-65; F.T.A. 64-65; Dramatics Club 64-65; Language Club 64-65; Senior Superlative 64-65; AERIE Staff 64-65; Pep Squad 64-65; Curtis \$100 Sales Club 64-65.

## Kenny Anderson

FFA 60-64; 4-H 60-61; Red Cross 60-61, 63-64; Football 60-61; Basketball 60-63; Track 61-65; Baseball 62-65; Bowling 63-65; Cross Country 60-64.

## Robert Andrews

Football 60-61; Basketball 60-61; Track 60-61; Pep Squad 64-65; 4-H 64-65; Dramatics Club 64-65.

## Pat Avery

Girls' Chorus 61-62; Junior Red Cross 61-62; FBLA 62-63.

## Sue Bales

Library Club 63-64; Sec. 64-65.

## Nancy Barber

Transferred from Murphy High School 1964; Beta Club 64-65; Advanced Chorus 64-65; Dramatics Club 64-65.

## Alta Barron

FHA 60-62; Basketball 61-62; Honor Roll 62-63; Red Cross 64; FTA 63-65, Treasurer 64, President 65; 4-H Club 63-65; Committee Chairman of Jr.-Sr. 64; Curtis \$100 Sales Club 64-65; Pep Squad 64-65; SCHOOL ECHOES Staff 64-65; Language Club 65.

## Dale Bryant

Chorus 60-64; 4-H Club 60-61; Basketball 60-61; FHA 62-64; FBLA 63-64; Committee Chairman of Jr.-Sr. 64; Curtis \$100 Sales Club; Homecoming Court 64-65.

## Jerry Byrd

Red Cross 62-63; Basketball 60-63; FFA 64-65; Pep Squad 64-65.

## Gary Cagle

Library Club 61-62; Red Cross 61-62; Dramatics 62-65; Competition Play 64; Track 64; Jr. Civitan 64-65; Debating Club, President 64-65; SCHOOL ECHOES, Editor 64-65; Senior Superlative 64-65.

## Saralene Cagle

Chorus 60-61; Pep Squad 64-65; FBLA 64-65.

## Lillian Clayton

Chorus 60-62; 64-65.

## Nancy Cook

Curtis \$100 Sales Club

## Sharon Cook

Chorus 60-64.

## Tony Cox

4-H Club 60-62; FFA 60-65, President 64-65; Track 61-65; Dramatics Club 62-63.

## Reggie Cox

Band 60-65; Music Club 60-61; Basketball 60-65; Football 61-62; Baseball 61-65; Student Council 62-64; Class Sec. and Treas. 62-64; Golf Team 63-65; AERIE Staff 63-65; Delegate to Leadership Conference 63-64; Nominee for Co-President 64; Cross Country 64-65; Senior Superlative 64-65.

## Patricia Dinsmore

Cheerleader 60-61; Chorus 60-62; Beta Club 63-64; Co-Chairman of Jr.-Sr. Prom 63-64; First Place in American Legion Oratorical Contest 63-64; Features Editor of AERIE 64-65; Curtis \$100 Sales Club; Senior Superlative 64-65.

## Tony Dinsmore

Football 60-61; Basketball 60-62; Science Club 61-62; Dramatics Club 61-63; Jr. Civitan 63-65; FFA 64-65; Pep Squad 64-65.

## Johnny Dobson

Red Cross 60-61; AERIE Staff 62-63; Curtis \$100 Sales Club 64-65.

## Roy Douglas

FFA 60-65.

## Butch Duncan

4-H Club 60-61; Science Club 61-62; Jr. Beta Club 61-62; Dramatics Club 61-63; Jr. Civitan 63-65; Ad Staff 63-64; Committee Chairman of Jr.-Sr. Prom 64; Pep Squad 64-65.

## Claud Eubanks

Basketball 60-63; Football 60-63; 4-H Club 60-61; Pep Squad 64-65.

## Carol Sue Fields

Chorus 60-64; Cheerleader 60-63; Small Ensemble 61-64; Dramatics Club 61-63; FHA 61-62; Soloist 61-64; Student Accompanist 62-64; FBLA 63-64; Committee Chairman of Jr.-Sr. Prom 63-64; University of Georgia Award 64; SCHOOL ECHOES staff 64-65; Honor Roll First Quarter 64; Curtis \$100 Sales Club.

## Earl Flynn

FFA 64-65.

## Richard Fowler

FFA 60-65; 4-H 60-61; Football 60-63; Pep Squad 64-65; FBLA 63-64.

## GAIL Frasier

Girls' Chorus 60-62; FHA 60-61; Small Ensemble 61-62; Pep Squad 61-62; Junior Red Cross 61-62; FBLA 63-65.

## Gary Garmon

Dramatics Club 62-65; Band 61-65; Band Drum Major 63-65; Band Librarian 63-65; Student Conductor 62-65; Mixed Chorus 64-65; FTA 63-64; Nominee for Co-President 64-65.



Janice Garmon

Jr. Beta Club, President 61-62; Honor Roll 61-62; Library Club 62-64; President 63-64; Dramatics Club 63-64; Language Club 63-64; Nominee for Co-President 64-65; Senior Class President 64-65; Delegate to Leadership Conference 64-65; Certificate of Merit Winner 63-64; Student Council 64-65; Faculty Editor of AERIE 64-65; Associate Editor SCHOOL ECHOES 64; Senior Superlative 64-65.

Jean Garrison

Curtis \$100 Sales Club 64-65; Jr. Red Cross 64-65.

Kay Gipson

4-H Club 60-61; Band 61-65; Chorus 64-65.

Jerry Graham

Basketball 60-62; 4-H Club 60-64; Band 60-61; Language Club 62-63; Baseball 63-65; AERIE Staff 63-64, Business Manager 64-65; Co-Chairman of Jr.-Sr. Prom 63-64; Student Council 63-65; Co-President of Student Body 64-65; Curtis \$100 Sales Club 64-65; SCHOOL ECHOES Staff 64-65.

Allen Greene

Dramatics Club 61-65, President 63-64; FTA 62-65, Vice-President 64-65; Band 61-65, Drum Major 62-65; Competition Play 64; Nominee for Governor's Honor Program 64; Student Conductor 62-65; Senior Superlative 64-65; Chorus 64-65.

Shirley Gunter

4-H Club 60-64; FHA 60-64; Red Cross 62-64; Language Club 62-63; Pep Squad 64-65.

Mary Jo Haley

FHA 60-61; Dramatics Club 61-62; Jr. Beta Club 61-63; Honor Roll 61-62; Jr. Red Cross 61-62, 64-65; Language Club 61-65; FTA 62-65; SCHOOL ECHOES Staff 64-65.

Wilene Hamrick

Transferred in 1962. 4-H Club 63-64; FBLA 63-64.

Kerry Hansard

Football 60-62; Basketball 60-65; Music Club 60-64; Science Club 61-64; FTA 61-65; Mixed Chorus 62-65; Track 62-65; Language Club 63-65; Committee Co-Chairman for Jr.-Sr. Prom; Am. Legion Oratorical Contest 63-64; Football Manager 64-65; SCHOOL ECHOES Staff 64-65; Boys' State 64-65; Pep Squad 64-65; Vice-President of Sr. Class 64-65; Student Council 64-65; Jr. Civitan Club 64-65; Senior Superlative 64-65; Cross Country 64-65.

Melba Henderson

Basketball 60-61; Music Club 60-63; FTA, Sec. 60-62; Dramatics Club 62-65, Sec. 64-65; Jr. Civitan 62-65, Pres. 64-65; Pep Squad 64-65; SCHOOL ECHOES Staff 64-65; Art Editor of AERIE 64-65; Homecoming Court 64-65; Senior Superlative 64-65; Curtis \$100 Sales Club; Bowling League 62-63; FBLA 63-64.

Phil Herring

Basketball 60-65; Science Club 61-63; Dramatics 61-63; Boy's State 64; Language Club 63-65; Golf Team 63-65; SCHOOL ECHOES Staff 64-65; Photographer and Caption Editor of AERIE 63-65; Senior Superlative 64-65.

Charles Holbrook

FBLA 63-64; Pep Squad 64-65.

Anita Holcombe

Homeroom President 61-62; Chorus 61-65; Soloist 61-65; Girls' Ensemble 61-64; All State Chorus 62-63; Ann Lastinger Scholarship 64; FBLA 63-64; Dramatics Club 63-65; SCHOOL ECHOES Staff 64-65; Curtis \$100 Sales Club 64-65; Senior Superlative 64-65.

Roger Holcombe

4-H Club 60-65; FFA 64-65; Track 61-64; Football 60-65; Red Cross 63-65, Vice-President 63-65; Basketball 60-65; Pep Club 64-65; Jr. Civitan 64-65; FBLA 64-65.

Sarah Holcombe

4-H 60-64; Chorus 61-65; Pep Squad 61-62, 64-65; Red Cross 63-64; FBLA 63-64; Dramatics Club 64-65.

Douglas Hulsey

Band 60-65, Vice-President 63; 4-H Club 60-61; Jr. Beta Club, Treas. 61-62; Honor Roll 61-62; Certificate of Merit Winner 63; Language Club 64-65.

Barbara Jackson

Transferred from Gordon High in 1964. Pep Squad 64-65; FHA 64-65; FBLA 64-65.

Phil Johnson

Football 60-64; 4-H Club 60-63; Basketball 60-62; Track 64-65.

Dianne Jones

FHA 60-61; Chorus 60-65; Dramatics Club 63-65; Jr. Civitan 63-65.

Doris Kirby

FHA 60-61; 4-H Club 60-65; Chorus 60-65; Piano Accompanist 60-65; Small Ensemble 63-64; FBLA 63-64.

Michael Lively

Bowling Team 62-65; Language Club, Co-Pres. 63-65; AERIE Staff 64-65; Curtis \$100 Sales Club 64-65; Student Council 64-65; Treasurer of Sr. Class 64-65; Senior Superlative 64-65.

Georgia Mann

Transferred from Sandy Springs in 1961. Chorus 60-62; Jr. Beta Club 61-62; Treasurer and Reporter Beta Club 62-64; Dramatics Club 64-65; FBLA, Pres. 64-65; AERIE Staff 64-65.

Jennie Martin

4-H Club 60-63; Basketball 60-64; Manager 60-61; Music Club 60-63; Chorus 60-65; Jr. Civitan 62-65;

Pep Squad 62-65; Dramatics Club 62-65; All-State Chorus 64; Small Ensemble 61-64; Committee Co-Chairman of Jr.-Sr.; Am. Legion Oratorical Contest 64; Girls' State 64; SCHOOL ECHOES Staff 64-65; Sports Co-Editor 64-65; Homecoming Court 64-65.

Rayburn Martin

Football 62-65; Track 62.

Sammy Martin

FFA 60-65; Football 61-65; Track 61-65; Jr. Red Cross 63-64; Senior Superlative 64-65; Student Council 64-65; Pep Squad 64-65; Sr. Class Sergeant-at-Arms 64-65.

Maurice Mullinax

Basketball 60-61; Science Club 61-62; Red Cross 61-62; Library Club 63-64; Baseball Manager 63-65; Library Club, Treasurer 64-65; Curtis \$100 Sales Club.

Billy Perrin

4-H Club 60-61; Basketball 60-61; Science Club 61-62; Dramatics Club 61-63; Football 61-62; Committee Chairman of Jr.-Sr. 63-64.

Jane Phillips

Basketball 60-61; Class President 60-64; Chorus 60-65; Small Ensemble 60-63; Music Club 60-64; Student Council 60-64; Dramatics Club 61-65; President 64-65; Jr. Beta Club 62-63; Beta Club 63-65; Assistant Co-Editor of AERIE 63-64; Nominee for Governor's Honor Program 63-64; Co-Editor of AERIE 64-65; Homecoming Queen 64-65; Senior Superlative 64-65; Curtis \$100 Sales Club 64-65.

Sadie Phillips

Class Vice-Pres. 60-64; Student Council 60-64; Music Club 60-61; Fulton Co. Honor Patches 60-63; Library Club 62-64; Jr. Beta Club Sec. 61-63; Beta Club 63-64; Delegate to Leadership Conference 63-64; Nominee for Governor's Honor Program 63-64; Candidate for Co-President 63-64; Curtis \$100 Sales Club 64-65; Senior Superlative 64-65; Homecoming Court 64-65; Class Editor of AERIE 64-65; Homeroom President 64-65; SCHOOL ECHOES Staff 64-65.

Tommy Phillips

Football 60-65; Basketball 60-63; Music Club 60-64; Vice-Pres. 62-63, Pres. 63-64; Fulton Co. Honor Patches 60-65; Jr. Beta Club 61-63; Science Club 61-63; Beta Club 61-63; Science Club 61-63; Beta Club 63-65, Treas. 63-64; Pres. 64-65; Baseball 63-65; Language Club 63-65; Committee Chairman for Jr.-Sr. 63-65; Golf Team 63-65; Bowling Team 63-65; Assistant Co-Editor of AERIE 63-64; Co-Editor of AERIE 64-65; Co-Editor of AERIE 64-65; Nominee for Governor's Honor Program 63-64; Candidate for NCTE 63-64; Candidate for Co-President 64; American Mathematics Association Award 63-64; Delegate to Leadership Conference 63-65; U. of Ga. Achievement Award 63-64; SCHOOL ECHOES Staff 64-65; Curtis \$100 Sales Club 64-65; Dramatics Club 64-65; Homeroom President 64-65; Senior Superlative 64-65.

Janet Pinyan

4-H Club 60-61, 63-64; FHA 64-65; Pep Squad 62-63, 64-65; FBLA 63-64.

Elizabeth Plumley

FHA 60-61, 62-65; 4-H Club 62-63; FBLA 62-63.

Peggy Pruitt

Transferred from Forsyth County 1964. FBLA 64-65.

Fay Pruitt

FBLA 63-64.

Bill Rainwater

Homeroom President 60-61; Basketball 60-61; Football 61-62; Track 62-63; Jr. Civitan Club 64-65; Pep Squad 64-65.

Brenda Ray

Cheerleader 60-61, 64-65; Pep Squad 62-63, 64-65; 4-H Club 63-64; FHA 63-64; FBLA 64-65.

Don Ray

FFA 60-65, Sec. 64-65; Homeroom President 64-65; Pep Squad 64-65.

David Rayner

Band 60-64; Football 60-65; Basketball 60-61; Track 60-61; 4-H Club 60-63; Baseball 61-65; Language Club 62-63; Bowling Team 63-65; SCHOOL ECHOES Staff 64-65; Curtis \$100 Sales Club 64-65; Senior Superlative 64-65.

Roy Rogers

Transferred in 1963. Pep Squad 64-65.

Martha Dean Roland

Jr. Red Cross 60-64; FHA 62-65; 4-H 60-65; Pep Squad 64-65; FBLA 63-65; Jr. Civitan Club 64-65; AERIE Staff 64-65.

Sheila Rucker

Chorus 60-63; Class Sec. and Treas. 60-62; Cheerleader 60-61, 62-65, Captain 60-61, Co-Captain 64-65; Student Council 60-62; First Quarter Honor Roll 61-62; Pep Squad 62-63; FTA 62-64; Jr. Red Cross 62-63; AERIE Staff 63-64; Physical Fitness Awards 62-65; Curtis \$100 Sales Club 64-65; Senior Superlative 64-65; Language Club 64-65; SCHOOL ECHOES Staff 64-65.

Sandra Samples

Transferred from Roswell in 1964. Pep Squad 64-65; Jr. Civitan 64-65; Dramatics Club 64-65.

Hughie Scoggins

Pep Squad 64-65; FFA 64-65.

Allen Ray Smith

4-H Club 58-65; Football 59-61; FFA 64-65; Pep Squad 64-65.

Terry Smith

Football 59-62; Music Club 59-61; Language Club 61-

62; Science Club 61-62; Library Club 63-64; Jr. Red Cross 63-64; Pep Squad 64-65.

J. C. Smith

4-H Club 60-64; Song Leader 63-64; Curtis \$100 Sales Club 64-65.

Dan Spruell

FFA 60-61, 63-65; Pep Squad 64-65.

David Standridge

FFA 64-65.

Dexter Strickland

FBLA 63-64; FFA 64-65; Pep Squad 64-65.

Joe Tarpley

Band 62-65.

Larry Tatum

Basketball 60-61; FFA 60-65.

Ann Wallis

Pep Squad 61-62; FHA 61-62; Jr. Red Cross 63-64; FBLA 63-64; Reporter 64-65.

Hilda Webb

FHA 60-61; Library Club 61-65; Sec. 62-63; Honor Roll 61-62; Jr. Beta Club 61-62; Dramatics Club 63-64; FBLA 63-65; U. of Ga. Certificate of Merit 64; SCHOOL ECHOES Staff 64-65; Pep Squad 64-65.

Doug Williams

FFA 63-65; Pep Squad 64-65.

Elaine Wilson

Transferred in 1963 from Albany. Pep Squad 64-65.

Nancy Wood

Basketball 60-63, Manager 63-65; Cheerleader 61-62; Jr. Beta Club 61-62; Beta Club 63-65; Dramatics Club 61-65; Music Club 60-64; AERIE Ad Staff 63-64; Patron's Page Editor of AERIE 64-65; Chorus 60-61; Library Club 60-62, Pres. 61-62; SCHOOL ECHOES Staff 64-65; Girls' State 64; Co-President 64-65; Student Council 64-65.



"Hey! You've got wax in your ear."



Lady Clariol's husband



"Whew! I had a big lunch."



As I ascend these stairs, I know my children await me.

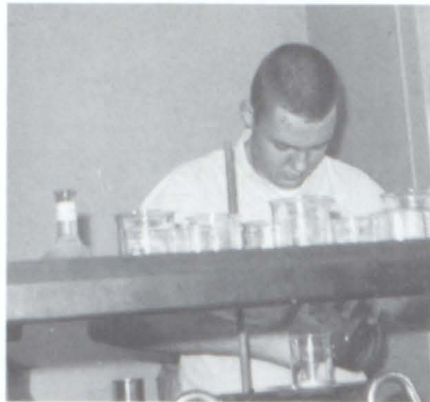

"Double, Double toil and trouble;  
Fire burn and cauldron bubble."



"You're accusing me of  
throwing a spitball?"



The Beta Playboy.



And I thought the breaks were supposed to  
be fun.



The ideal family???



"This poison ivy of the arm-  
pit is murder."



"Damn it" Snake eyes again!"

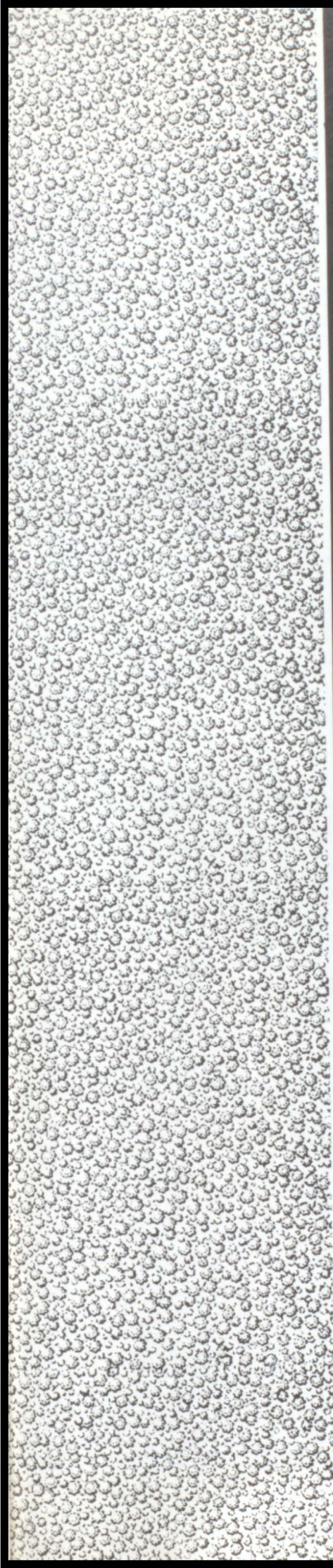

# ACTIVITIES



These are the 1964-65 Senior Superlatives. They were chosen by their classmates as the most outstanding members of the Senior Class.



It is a great honor to be held in such high esteem by one's fellowmen, and these Seniors will never forget the great honor bestowed upon them.



## BEST ALL ROUND

Sadie Phillips  
Jerry Graham

"Please, Mother, I'd Rather Do It Myself."





## MOST ATHLETIC

Sammy Martin  
Jennie Martin

"Who Needs a Coach, With A Quarterback Like This?"





## CUTEST

Brenda Ray  
Micheal Lively

"We Were Born This Way; What's Your Excuse?"

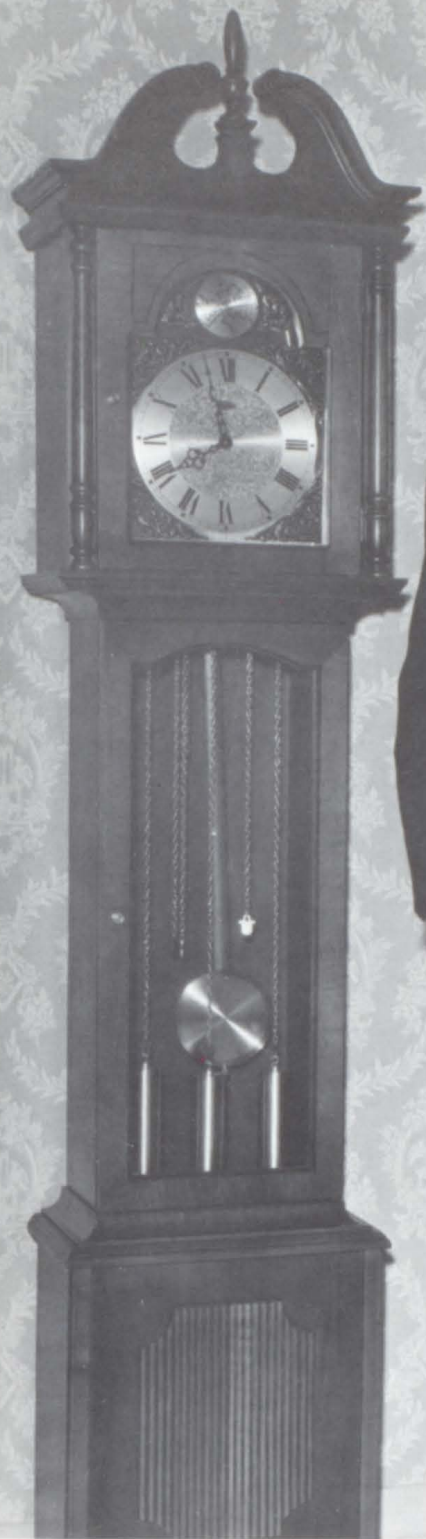

## MOST DEPENDABLE

Janice Garmon  
Gary Cagle

"Don't Give Up Gang; It's Only 20 More Miles To the Gas Station."





## BEST DRESSED

Patricia Dinsmore  
Reggie Cox

"What Do You Mean We're Too Old-Fashioned?"

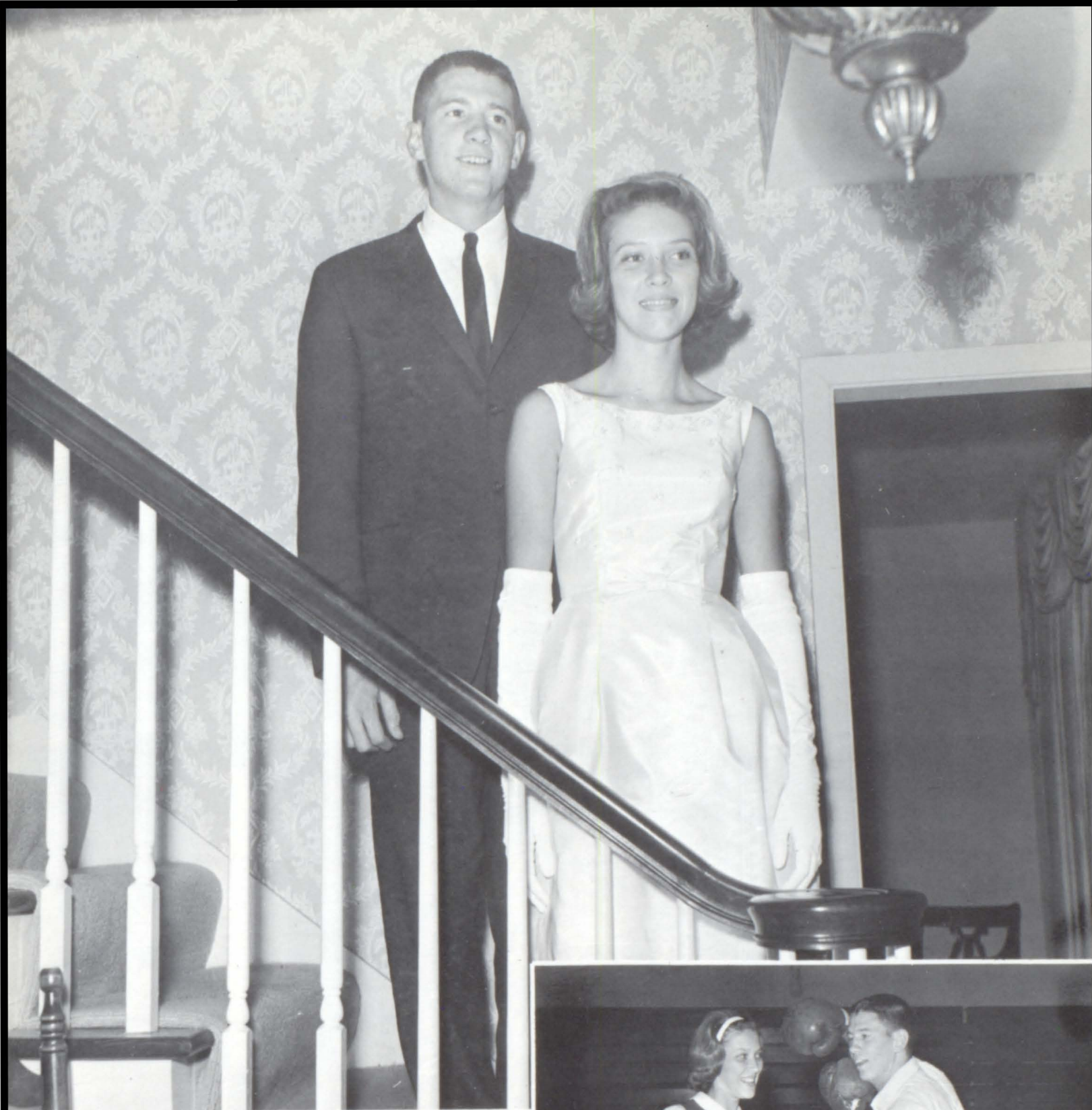

## FRIENDLIEST

Sheila Rucker  
David Alley

"I WAS The Greatest."





## MOST INTELLECTUAL

Georgia Mann  
Tommy Phillips

"Cue Ball In The Side Pocket."



## MOST POPULAR

Jane Phillips  
David Rayner  
Kerry Hansard

"Our Group Had 47% Fewer Fans."





## MOST TALENTED

Anita Holcombe  
Allen Greene

"You Think I'm Bad, Dig The Nut With The Oboe."





## WITTIEST

Melba Henderson  
Phil Herring

"I Told You You Couldn't Out Run That '409'."





## HOMECOMING COURT & QUEEN

Dale Bryant, Carol McGinnis, Jane Phillips, Jennie Martin, Sadie Phillips, Melba Henderson.



Jane Phillips, Homecoming Queen for 1964-65, and Sammy Martin, Mr. Football for 1964-65. Sammy was chosen by the Varsity Cheerleaders as the most outstanding player of the year.



## 1964-65 HOMECOMING

Miss Jane Phillips was chosen by the Varsity Football Team as Homecoming Queen for the 1964-65 school term. Jane is active in the Beta Club, Music, Dramatics Club, is Co-Editor of the annual, was president of her class for four years, and was chosen "Most Popular" by the Senior Class.

After the game the Queen and her Court enjoyed the Homecoming Dance.



# SENIOR LOG OF EVENTS

August 25--Registration Day

September 7--Labor Day Holiday

September 21--Ring orders mailed

October 1--Class officers named: Janice Garmon, President; Kerry Hansard, Vice-President; David Alley, Secretary; Michael Lively, Treasurer; Sammy Martin, Sergeant-at-Arms.

October 1--Attended ADVISE AND CONSENT at Theatre Atlanta

October 2--Fair Holiday

October 2--Pictures and feature story in Atlanta JOURNAL concerning class activities.

October 2--Last day of magazine drive--sales \$500 more than class of 1964.

Top salesmen: Dale Bryant, David Rayner, Alta Barron, and Maurice Mullinax.

October 7--Club pictures made.

October 7--Cardinals won the World Series.

October 12--Columbus Day!

October 13--Homecoming queen nomination

October 16--Homecoming: Jane Phillips chosen Homecoming Queen

October 19--Class now has 97 members--Dianne Neal enrolls.

October 20--We went to see BECKET.

October 23--Final ring payments

October 26--Dropped Carol McGinnis and Robert Williams--Marriage!!

November 2--Quoted "To Celia"

November 5--Went to Merchandise Mart to view exhibits



- November 13--Class Meeting relative to school spirit
- November 17--\$100 Curtis Club pins came--there were 21.
- November 19--Attended RHINOCEROS at Theatre Atlanta
- November 20--Student Directory now available.
- November 20--"Sure As You're Born" produced (one-act play.)
- November 24--Curtis prizes came
- November 25--Out for Thanksgiving!
- December 3--Book report by Hardy in all Senior English Classes
- December 9--Senior Rings Came!!!!!!!
- December 18--Out for Christmas!!
- January 4--All back except Larry Tatum!
- January 14--Attended THE PLEASURE OF HIS COMPANY at Theatre Atlanta
- January 22--Half the Senior year ended!
- February 4--Attended MY FAIR LADY
- February 18--We see Holiday on Ice
- April 2--Junior-Senior Prom
- April 15--Spring Holidays begin!
- April 29--Attended A MAN FOR ALL SEASONS
- May 23--Commencement Sunday
- May 26--Graduation Day!!!!!!!!!!!!!!!!!!!!!!!!!!!!!!



Seniors leaving for play



So young, and so shy



1964-1965 Knitting Team



SENIORITY puts you here.



Senior Lounge

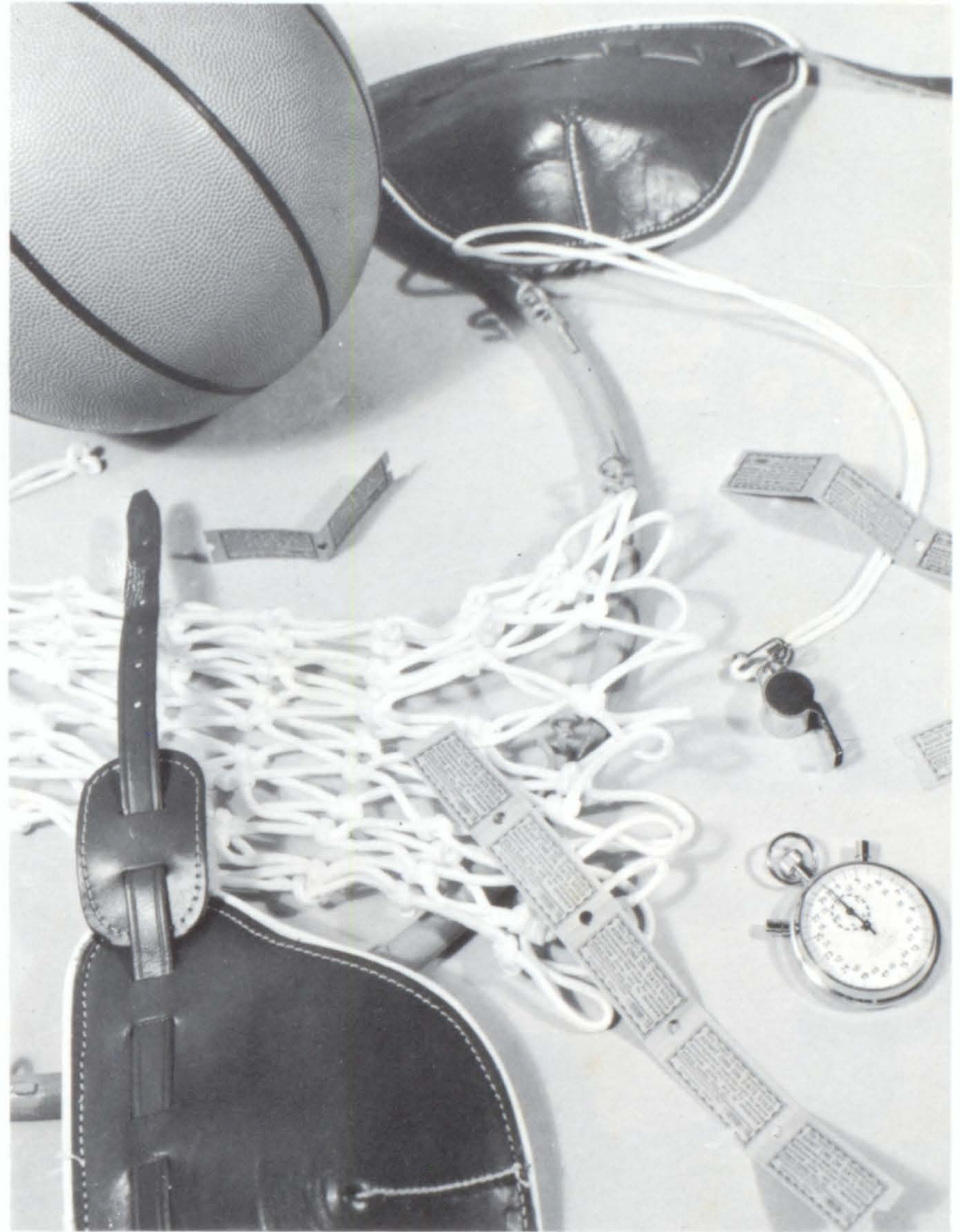

# ATHLETICS



1964 Varsity "Eagles"

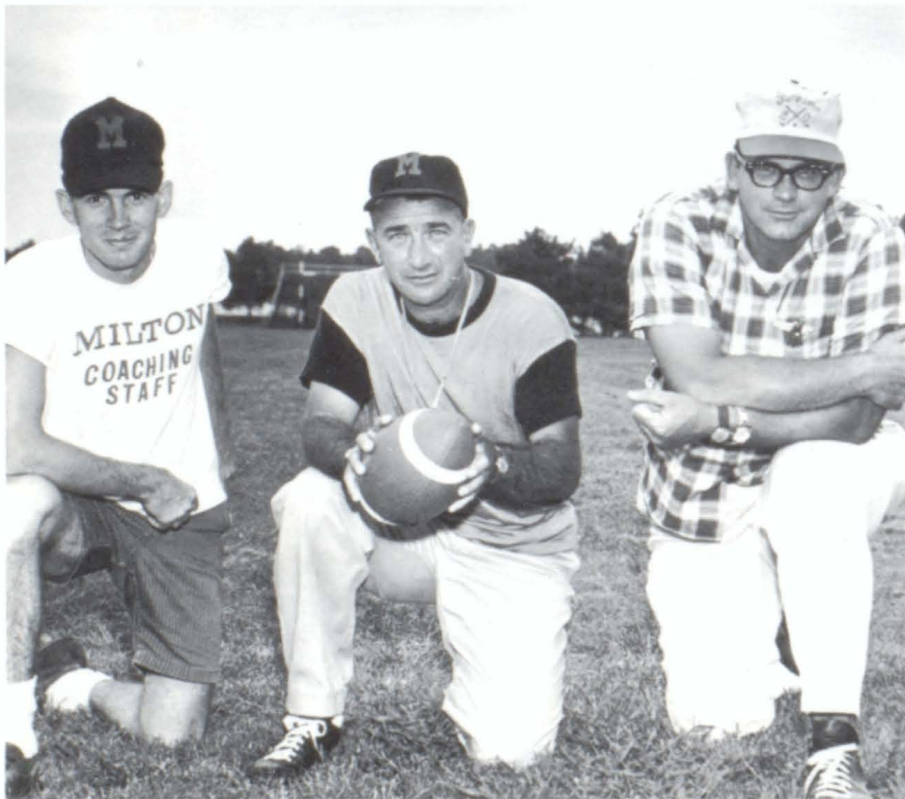

Coaches: Broadwell, Letchas, Fields

### Schedule

- Cherokee County
- Clarkston
- Monroe
- Russell
- Sandy Springs
- St. Joseph
- North Springs
- Central Gwinnett
- Norcross
- Rockdale County



# BALL



Sammy Martin  
Halfback



Roger Holcombe  
Fullback



David Alley  
End



David Rayner  
Guard



Tommy Phillips  
Guard



Ronnie Jackson  
Halfback



Randy Crenshaw  
Fullback



Tommy Henderson  
Center



Larry Richards  
End



Brad Sanderson  
Quarterback



Jerry Cook  
End





Jimmy Collins  
End



Bobby Wood  
Quarterback



Jimmy Phillips  
End

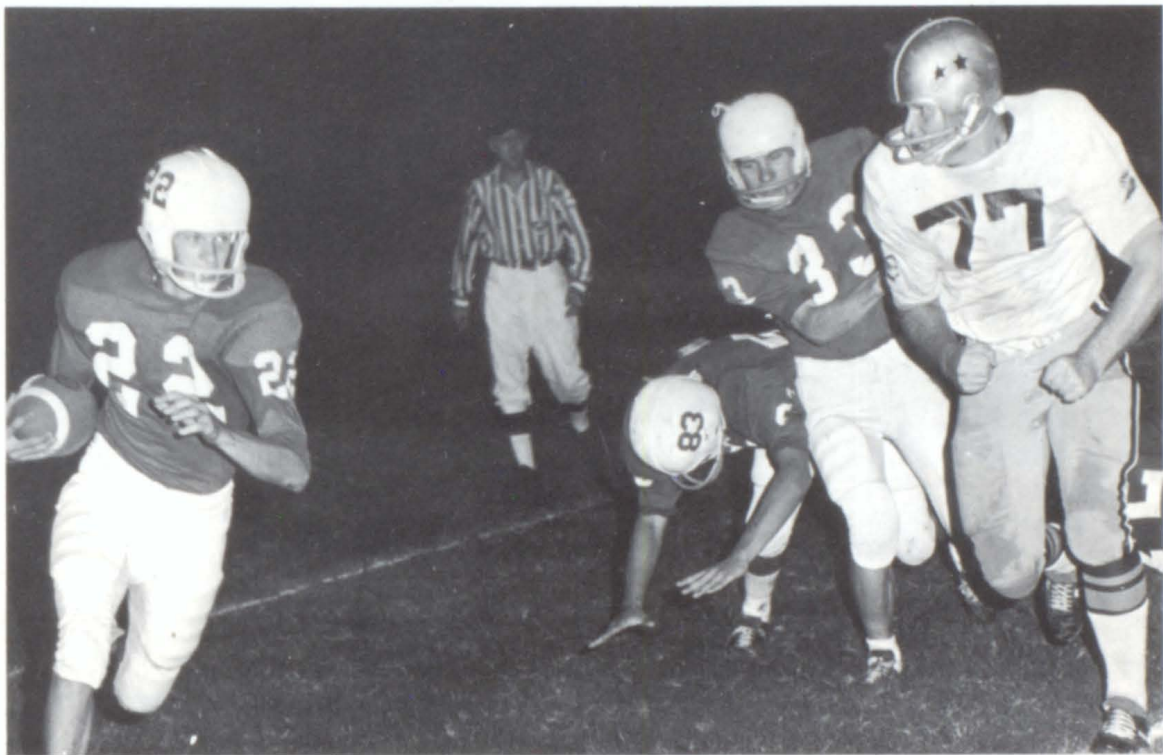

Bobby Kirby  
Guard

James Timms  
Tackle

Kenny Fields  
Tackle

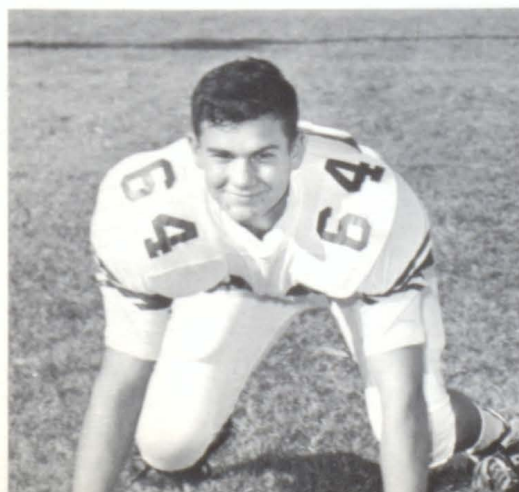



Fred Sanderson  
Tackle



Jerry Rogers  
Halfback



Mark Payne  
Center



Tommy Estes  
Tackle

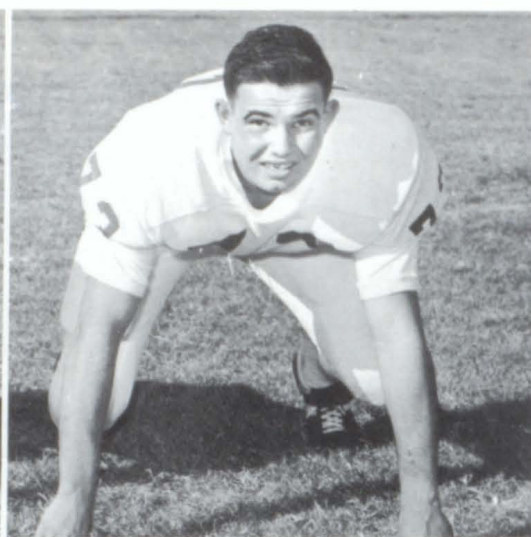

Harold Buice  
Tackle



Managers--Kerry Hansard  
Roy Newberry



Johnny Powell  
Guard



Danny Moulder  
Guard



Leroy Bryant  
Halfback

Rayburn Martin  
Tackle



# B-TEAM FOOTBALL



FRONT ROW: Donald Pruitt, Walter Pitts, Ronnie Hollifield, Johnny Jackson, Jerome Hunter, Calvin Moss, Ronnie Anglin, Rolly McFarland. BACK ROW: Ricky Rogers, David Strickland, Bill Coleman, Freddy Richards, James Hansard, Ricky MacFarland, Leroy Harbin, Alvin Matthews.

# E I G H T H G R A D E



FRONT ROW: Tony Jones, Danny Bennett, Allen Holcombe, G. W. Jackson, Kerry Dangar, Bobby Beaty. BACK ROW: Robert DeLong, Phil Christopher, Edwin Bobo, Ricky Wyatt, Roger Cato.

# VARSITY CHEERLEADERS

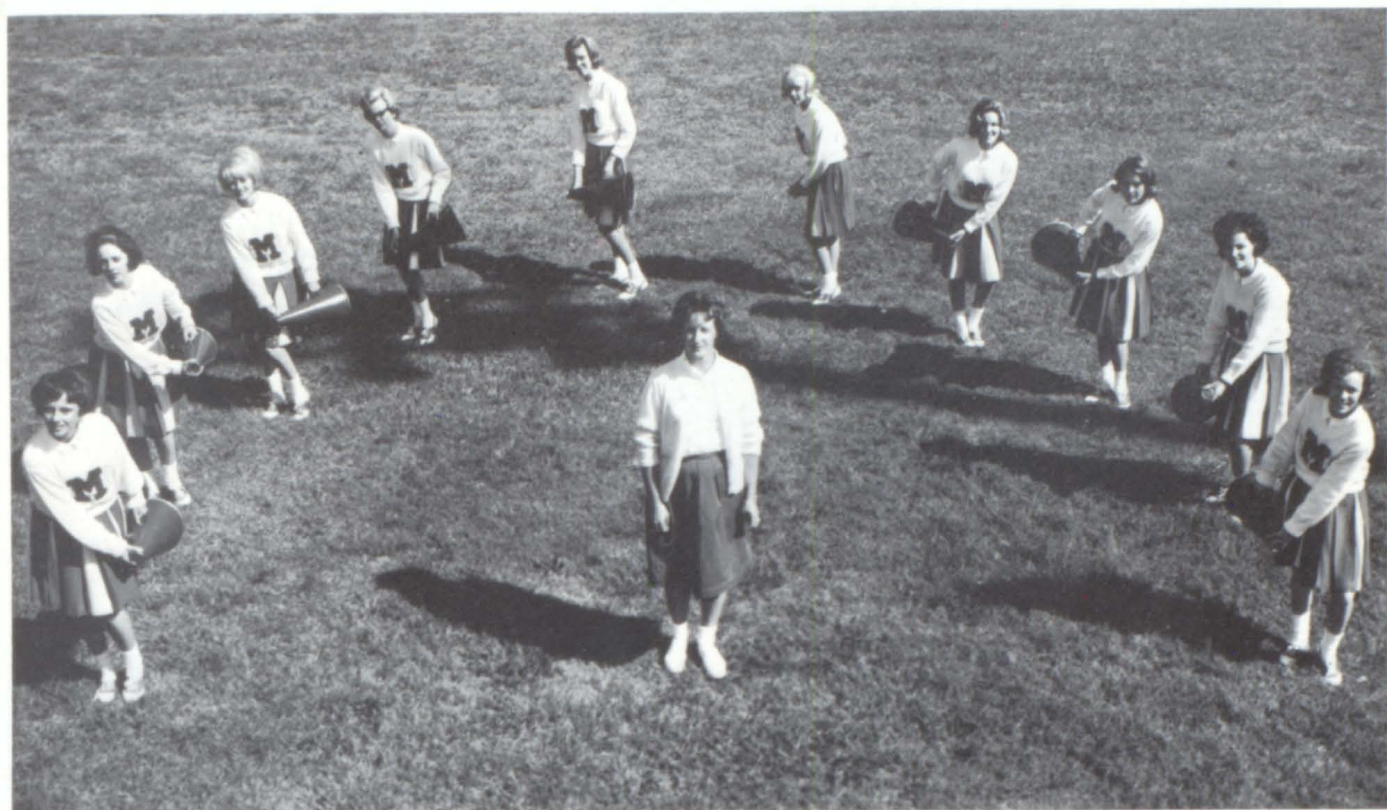

Sheryl Turner, Linda Hamrick, Brenda Ray, Janice Allen, Sheila Rucker, Harriet Hughes, Judy Stephens, Sandra Hamrick, Linda Winters, Sue Rogers, Sponsor: Mrs. Hearn.

# B-TEAM CHEERLEADERS



FIRST ROW: Connie McMullan, Sandi Jones, Sue Crenshaw. MIDDLE ROW: Mary Helen Rayner, Jane Nix, Susan Douglas. THIRD ROW: Susan Combs, Pam Martin.

# VARSITY CHEE

Our memories as cheerleaders will always be a part of our lives. Our love for her made these experiences happy ones which enrich our hearts. Her integrity and enthusiasm for good sportsmanship made us a cheerleading team.



Captain  
Sandra Hamrick



Brenda Ray



Janice Allen



Linda Winters



Sue Rogers



# EADERS

Thank you, Mrs. Hearn, for showing us the true Milton spirit, for encouraging us, and for stimulating us to our best.

## The Cheerleaders



Co-Captain  
Sheila Rucker



Harriet Hughes



Linda Hamrick



Sheryl Turner



Judy Stephens

# CROSS COUNTRY



'65 Cross Country Team

Reggie Cox, Gary Reece, John Wolfe, Roger Martin, Kerry Hansard, Bill Bates, Kenny Anderson, Kenny Wolfe.





'64 Schedule  
(Lowest score wins.)

Milton	25	Sandy Springs	20
	19		24
Milton	11	North Springs	32
	8		36
Milton	28	Chamblee	24

# BOYS' VARSITY



FRONT ROW: Ronnie Jackson, Reggie Cox, Norris Wood; BACK ROW: Johnny Jackson, David Moore, Brad Sanderson, Kerry Hansard, Phil Herring, Clay Samples, David Alley, Larry Richards, Coach John Eskew.



Coach John Eskew



Manager: Johnny Jackson

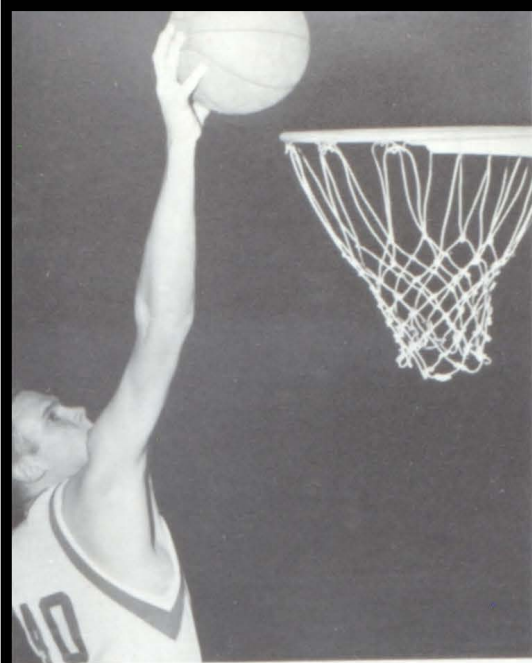

PHIL HERRING--6'3" senior--center. Phil's height and good jumping ability made him the top rebounder this year. He also has a fine shooting eye.

REGGIE COX--5'8" senior--guard. Reggie has improved greatly since last year. He is a good ball handler and can score if the opportunity arises.

KERRY HANSARD--6' senior--forward. Kerry is the most improved player on the team this year. He also "quarterbacks" the team.

## 1964-65 SCHEDULE

Nov. 20 ..... Buford  
 Nov. 21 ... Sandy Springs  
 Nov. 24 .. Forsyth County  
 Dec. 1 ..... Norcross  
 Dec. 4 ..... Clarkston  
 Dec. 5 .... North Springs  
 Dec. 11 ..... Monroe

Dec. 15 ... Rockdale Co.  
 Dec. 18 ..... Duluth  
 Jan. 5 ..... St. Joseph  
 Jan. 8 ..... Clarkston  
 Jan. 9 ..... North Cobb  
 Jan. 12 ..... Forsyth Co.  
 Jan. 15 ..... Monroe  
 Jan. 16 .... North Springs

Jan. 23 .... Sandy Springs  
 Jan. 29 .... Rockdale Co.  
 Jan. 30 ..... St. Joseph  
 Feb. 2 ..... Buford  
 Feb. 9 ..... Duluth  
 Feb. 12 ..... North Cobb  
 Feb. 13 ..... Norcross

ROGER HOLCOMBE--6'2" senior--forward. Roger has been hampered with injuries this year, but when he could play he did a fine job.

DAVID ALLEY--6'1" senior--forward. David has been a good reserve, showing a lot of team spirit and desire.

DAVID MOORE--6' junior--guard. David is a fine rebounder and the leading scorer this year. He should be one of the top guards in the region next year.

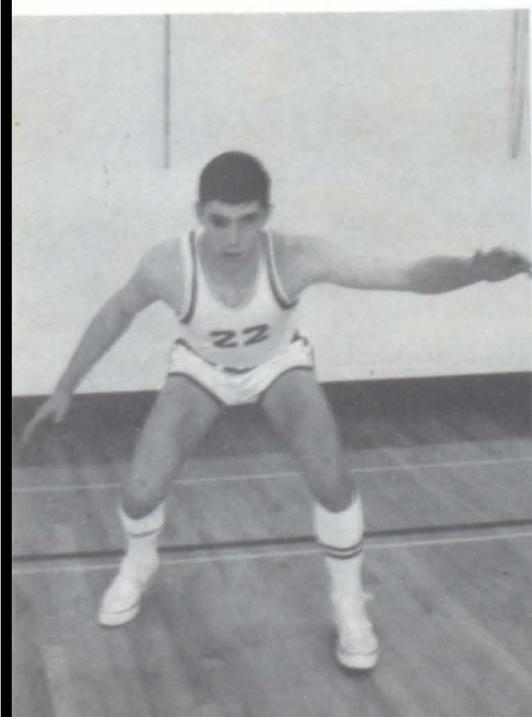



**BRAD SANDERSON**--6' junior--forward.  
Brad was a good rebounder, a good passer, and a good team member. He shows a lot of promise for next year.

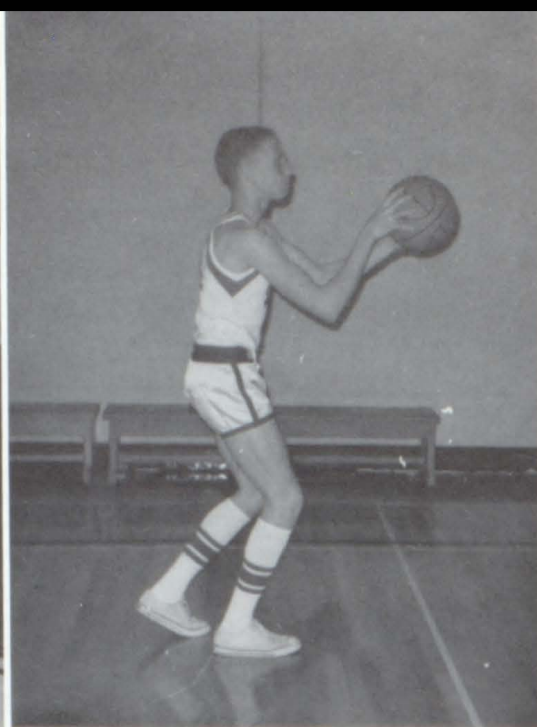

**LARRY RICHARDS**--5'10" junior--forward.  
Larry is a good rebounder and a fine shot. He exerted 100% effort throughout the season.

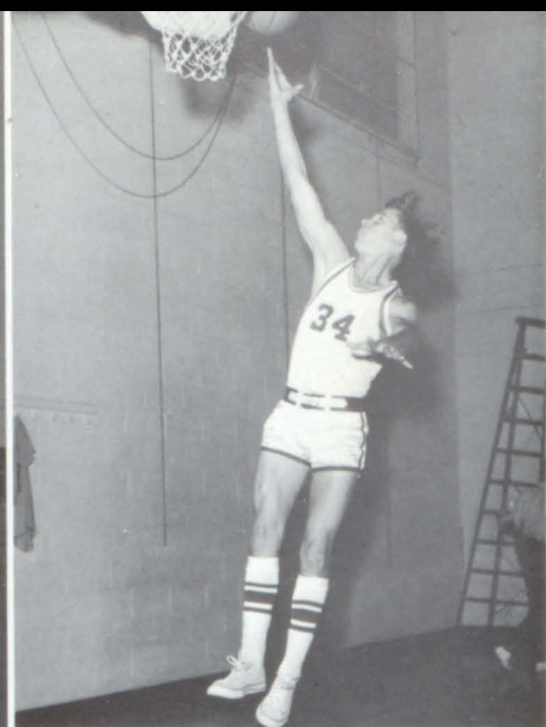

**RONNIE JACKSON**--5'9" junior--guard.  
Ronnie is probably the finest faker on the team. He is expected to do a fine job next year.

**STATISTICS**

	Av. per game	%	Rebounds per game	Free throws		Av. per game	%	Rebounds per game	Free throws
Herring	10.3	45	7.0	60%	Samples	4.0	45	5.0	56%
Hansard	7.0	30	3.1	45%	Richards	4.3	41	3.0	50%
Moore	11.8	30	5.3	81%	Jackson	2.2	38	0.5	46%
Cox	7.0	33	1.5	52%	Alley	0.2	37	0.8	00%
Sanderson	3.0	40	3.2	33%	Wallace	6.0	36	4.5	55%
Holcombe	5.0	40	3.6	50%					

**CLAY SAMPLES**--6'2" sophomore--forward.  
Although this was Clay's first year of basketball, he proved to be very valuable with his exceptional rebounding ability.

**MARCUS WALLACE**--6' sophomore--guard--forward.  
Marcus is probably the team's finest outside shooter and should be one of the better scorers next year.

**NORRIS WOOD**--5'8" sophomore--guard.  
Norris spent some time on the B-team this year gaining experience. He should be a lot of help next year.

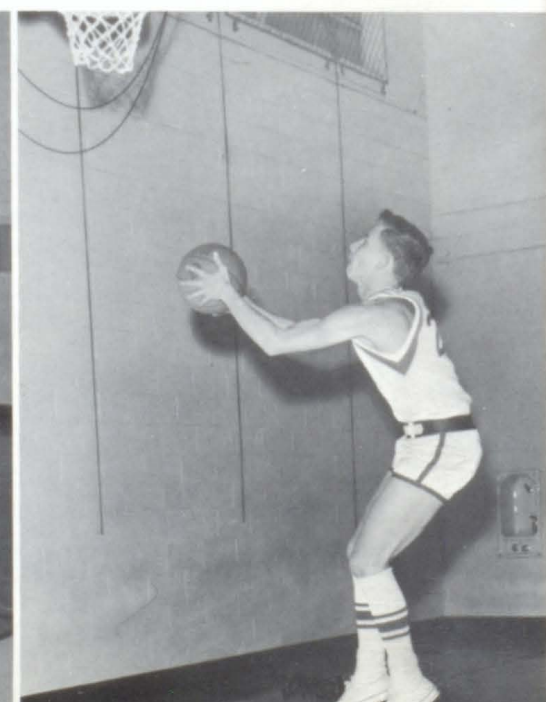



"All for one and one for all."



# VARSITY

G  
I  
R  
L  
S  
,  
B  
A  
S  
K  
E  
T  
B  
A  
L  
L



# B-TEAM



Brenda Martin, Nancy Fouts, Earline Cato, Annelle Johnson, Linda Reese, Elaine Wood, Gaile Reece, Wanda Perry.



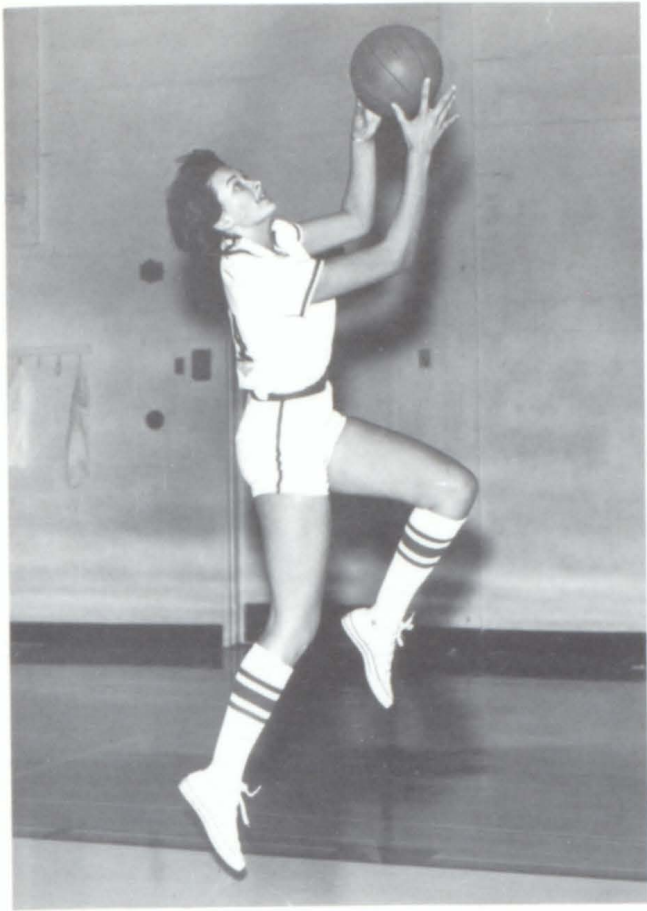

Co-Captain--Sheila Estes  
Junior forward



Co-captain--Bonnye Hansard  
Junior forward

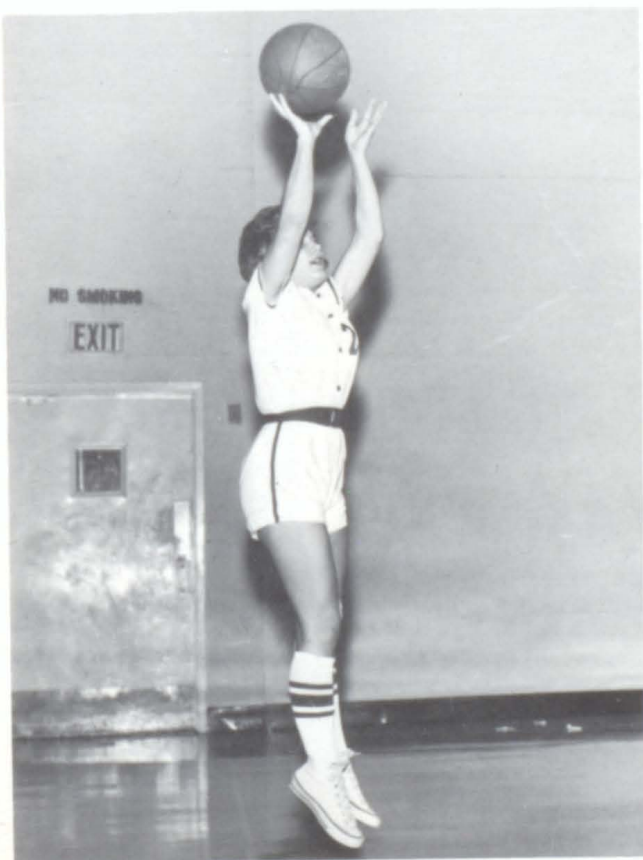

Jane Burgess  
Sophomore forward

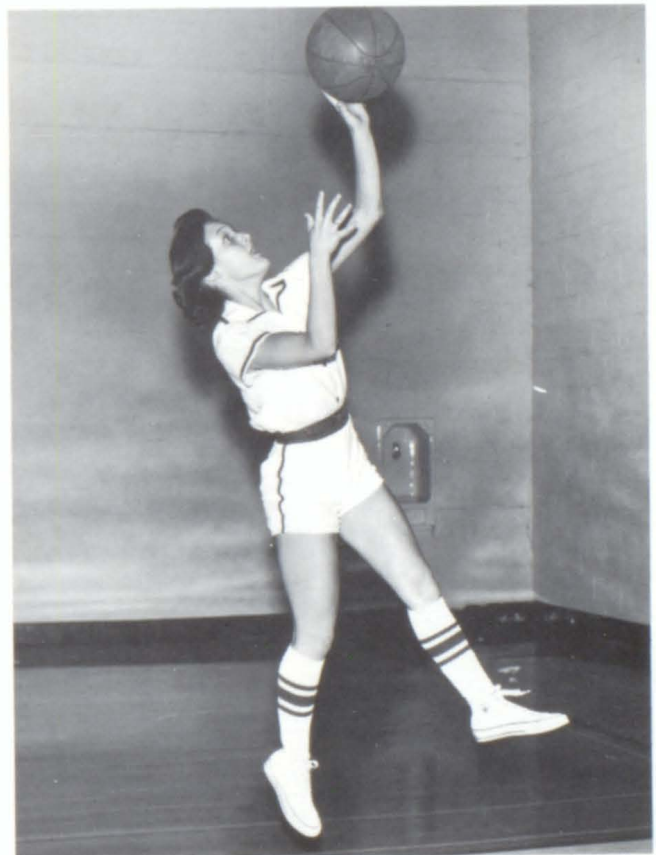

Donna Nalley  
Junior forward



Babbie Greene  
Sophomore guard



Sherry Hagood  
Sophomore guard



Myra Bryant  
Sophomore guard

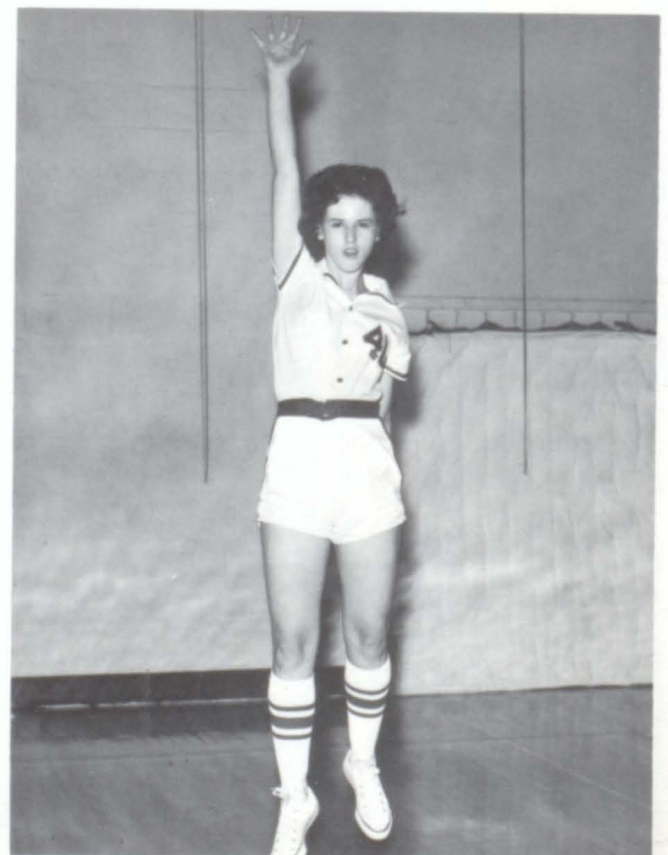

Earline Cato  
Sophomore guard



Kathy Worley  
Sophomore guard



Annelle Johnson  
Sophomore Forward



Gaile Reece  
Freshman forward



Wandy Perry  
Freshman forward

# OUR BOYS IN ACTION!



# B-TEAM



# EIGHTH GRADE





## GOLF TEAM



Coach Fields



Reggie Cox



Phil Herring



Tommy Phillips

There were three lettermen returnees from last years golf team which journeyed to Waycross to the state tournament. Although they did not place very high, each member gained an experience which helped the team this year.

Coach Fields hopes the interest in golf will keep growing so that the team will not fall down since four of its five members will be graduating.



David Rayner

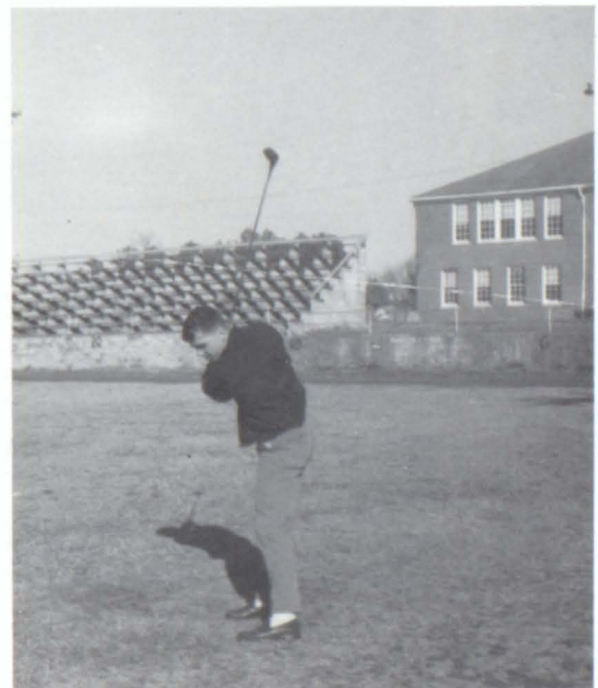

Tommy Henderson

B  
O  
W  
L  
I  
N  
G  
  
T  
E  
A  
M  
S



The bowling teams compete against the other schools in the North Fulton area. There are separate leagues for the boys and girls. Trophies are presented to the first and second place teams in each league.





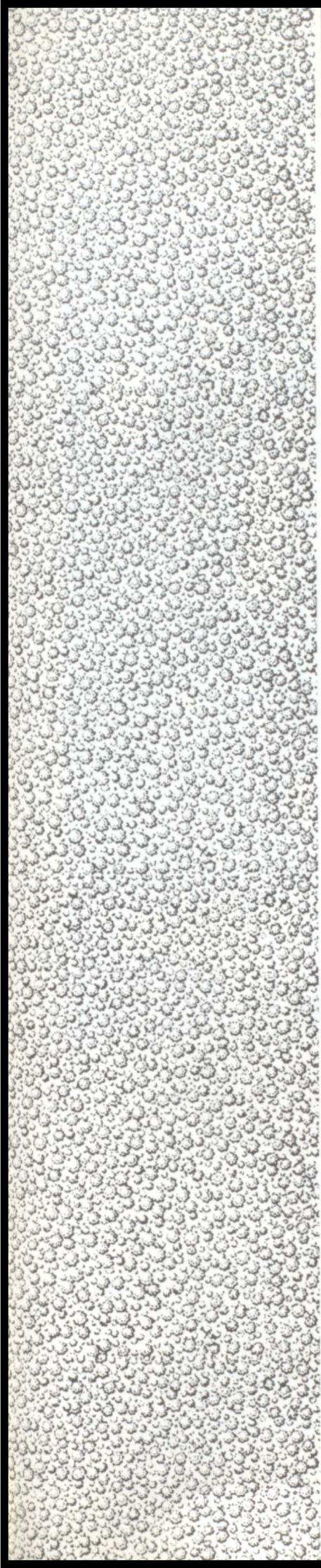

# ORGANIZATIONS



## THE ANNUAL STAFF

**SPONSORS:**

Mrs. Marjorie Morton  
Miss Gail Thompson

**CLASS EDITOR:**

Sadie Phillips

**SPORTS EDITORS:**

Jennie Martin  
Reggie Cox

**CAPTION EDITOR:**

Phil Herring

**CO-EDITORS:**

Jane Phillips  
Tommy Phillips

**BUSINESS MANAGER:**

Jerry Graham

**CLUB EDITOR:**

Georgia Mann

**ASSISTANT CO-EDITOR**

Donna Nalley  
Bruce Wood

**FACULTY EDITOR:**

Janice Garmon

**FEATURES EDITOR:**

Patricia Dinsmore

**ART EDITOR:**

Melba Henderson

CO-EDITORS:  
Jane Phillips  
Tommy Phillips



ASSISTANT CO-EDITORS:  
Donna Nalley  
Bruce Wood

### HOMEROOM REPRESENTATIVES

We are proud of this year's representatives for they sold more annuals this year than any other. Karen Timms was the leading salesman.



LEARNING = KNOWLEDGE



## THE BETA CLUB



The Beta Club is an organization of honor and service. Its members are chosen not only for their scholastic average but also for the basis of their character, achievement, and leadership.

Miss McLemore--Sponsor  
Tommy Phillips--President  
Janice Thompson--Vice-President  
Sadie Phillips--Secretary  
Nancy Barber--Treasurer  
Judy Chadwick--Reporter

# FOR THE BETTER TOMORROW

Mr. Hambalek--Sponsor  
Simmy Crisler--President  
Shirley Bates--Vice-President  
Gaile Reece--Secretary  
Nelda Hesketh--Treasurer  
Paul Webb--Reporter

The members of this club are chosen on their scholastic average. They must also be approved by all teachers and fellow club members.

## THE JUNIOR BETA CLUB





## THE F.F.A.



The Future Farmers of America--boys interested in vocational agriculture . . .

Mr. Smith--Sponsor  
Tony Cox--Pres.  
Ricky Dangar--  
Vice-President  
Richard Fowler--2nd  
Vice-President  
Donald Ray--Secretary  
Phil Worley--Treas.  
Steve Fell--Reporter  
Ronnie Loner--  
Parliamentarian  
Ronald Moore--Sentinel



## THE F.H.A.

The Future Homemakers of America grow towards new horizons in their homemaking activities . . .

Mrs. Smith--Sponsor  
Sheila Estes--Pres.  
Mary Helen Rayner--  
Vice-President  
Shirley Albertson--  
Secretary  
Patsy Holden--Treas.  
Tommie Anderson--  
Reporter



# THE \$100 DOLLARS SENIOR SALES CLUB

"Well done, Seniors!"



"Thanks to the Curtis Magazine Company and along with the help of our Senior 'Mama,' Miss Ruby Crawford, we students sold \$100 (and plus) worth of magazine subscriptions--" The Senior Class totaled more than \$5,000 on magazine sales this year.

## THE JUNIOR CIVITAN

Mr. Trimble--Sponsor  
Melba Henderson--Pres.  
Betty Vaughan--  
Vice-President  
Linda Winters--Secretary  
Glenda Medlin--Treasurer  
Jimmy Collins--  
Sergeant at Arms  
Tommie Anderson--  
Chaplain



Gary Cagle--Editor

Sadie Phillips--

Janice Garmon--Associate Editor

Sheila Rucker--

## THE ECH

Mary Jo Haley--Feature Editor

Carol Sue Fields--Typist

1. Anita Holcombe
2. Jane Phillips

Jennie Martin & Jerry Graham  
Are the Production  
Managers



Mr. Massey--

Anita Holcombe--ALPHARETTA SUN

Kerry Hansard--Sports Editor



Business Manager      Melba Henderson--News Editor  
Circulation Manager   Phil Herring--Art Editor

## OES STAFF



David Rayner--Exchange Editor

Nancy Wood--Alumni Editor

Janice Allen--Make-up Editor

Gossip Editors:

1. Jennie Martin
2. Mary Jo Haley
3. Hilda Webb

Advisor

Proof Readers: Jane Phillips  
Tommy Phillips  
Sadie Phillips

# TO MAKE THE BEST BETTER



## 4-H CLUB

"My Head to clearer thinking, my Heart to greater loyalty, my Hands to larger service, my Health to better living, for my Club, my Community, and my Country . . ."



### Girls

Jane Nix--President  
Janet Bell--Vice-President  
Bonnye Hansard--Secretary  
Carol Wood--Reporter

### Boys

Rodney Reese--President  
Bruce Wood--Vice-President  
Mike Crisler--Secretary  
Michael Bell--Reporter

# THE DRAMATICS CLUB



Mr. Massey--Sponsor  
Jane Phillips--President

Jennie Martin--Vice-President  
Melba Henderson--Secretary-Treasurer



## HIGH SCHOOL RED CROSS

Roger Holcombe--President  
Mary Helen Rayner--

Elaine Morgan--Secretary &  
Treasurer

Vice-President

Bobby Herrin--Reporter



Mrs. Harmon--Sponsor



"The Future Teachers of America is a club that believes in the curse of ignorance, wisdom as revealed in human lives as well as in books, and opportunities for the future. It is a club that believes in laughter; in love; in faith; and in all ideals and distant hopes that lure us on."

Mrs. Reece Sponsors  
Mrs. Cock

Luella Williams--Historian

Alta Barron--President  
Allen Greene--Vice-President  
Babbie Greene--Secretary  
Sheryl Turner--Treasurer

Nelda Hesketh Librarians  
Jane Nix

# F.B.L.A. CLUB



The Future Business Leaders of America Club is an organization to promote service, education, and progress in the business world.

Miss Chappell Sponsors  
Miss Walton  
Sue Rogers--Treasurer

Georgia Mann--President  
Bobby Wood--Vice-President  
Billy Green--Secretary

Ann Wallis--Reporter

# LANGUAGE CLUB



Mr. Batson--Sponsor  
Co-Presidents: Libby Woods & Michael Lively

# THE DEBATING CLUB



Mr. Trimble--Sponsor  
Gary Cagle--President

Libby Woods--Vice-President  
Bobby Herrin--Sec. & Treas.

# THE LIBRARY CLUB

Miss Woods--Sponsor



The objectives of the Library Club are to arouse greater interest in library work and librarianship as a career and to give opportunity for recognition to library assistants.

Janice Smith--President  
Delorise Patton--Vice-President  
Charlotte Ockomon--Secretary

Maurice Mullinax--Treasurer  
Wilma Garrison--Reporter  
Elizabeth Roland--Historian



## THE STUDENT COUNCIL

Jerry Graham, Nancy Wood, Co-presidents; Sammy Martin, Kerry Hansard, David Alley, Bruce Wood, Bill Green, Michael Lively, Kathy West, Judy Richards, Simmy Crisler, Babbie Greene, Luella Williams, Libby Woods, Loretta Phillips, Janice Garmon, Phil Rainwater, Connie Dalton, Jane Burgess.

Mr. J. B. Tate, Sponsor



# BAND

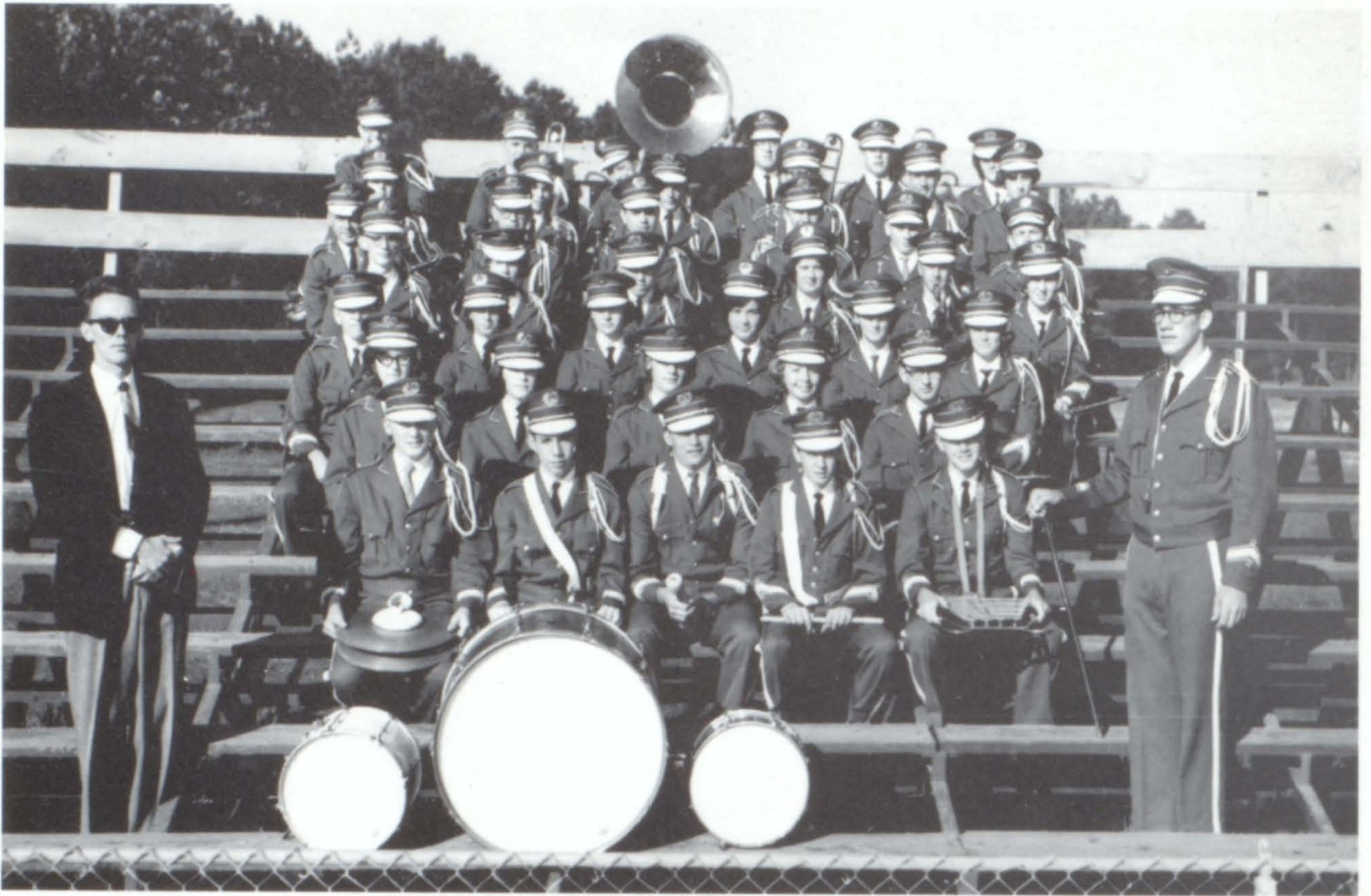

The band begins its year by playing at football games and pep rallies and tops the season off with a fall concert of selections from half-time shows. The band then settles down to more serious studies and presents a Christmas and a Spring Concert. For a finishing touch to the year the band plays the Grand March and the Alma Mater at Graduation.

Director: Mr. Scese  
ASSISTANT BAND LEADERS:  
Allen Greene  
Reggie Cox  
Garry Garmon

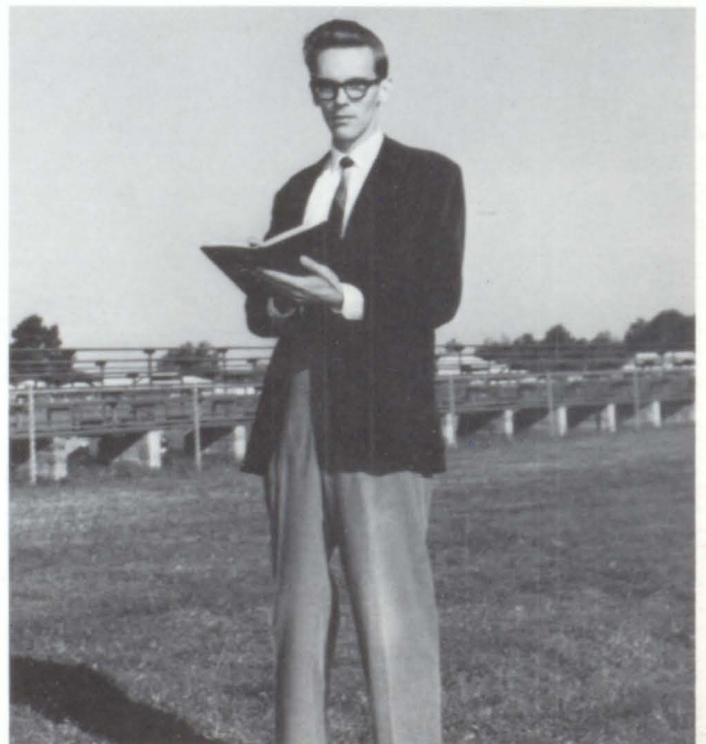



## THE "PEP" SQUAD

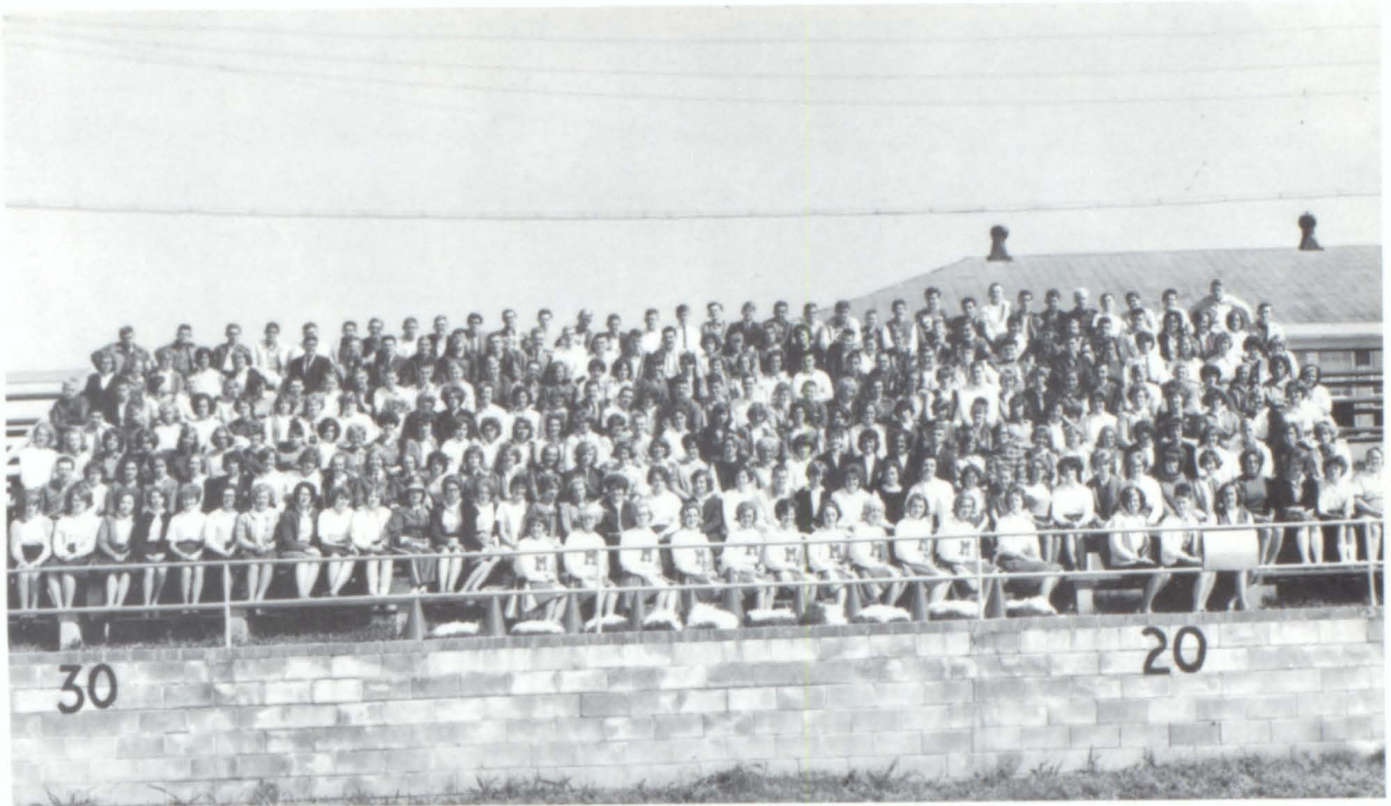

The Pep Squad is a newly organized club at Milton led by the cheerleaders. It is made up of the Milton students who wish to support their team without participating in the actual sport. The Pep Squad works of promote better "school spirit." The football and basketball players and cheerleaders would like to thank everyone who has supported the Milton teams by means of the Pep Squad.

## THE YOUTH JURY



The Youth Jury is a newly formed organization of specially chosen students of the metro-area. Serving as jurors in actual court cases of juvenile offenders, these teenage jurors recommend the punishment for the offender. It is hoped that when these juvenile offenders see that instead of standing before a judge, they face their own peers, they will think twice before they break the law again, as in many cases the jury sees through their excuses and is more strict than the judge would be.

# MIXED CHORUS



Judy Stephens, Mary Newton, Bobby Page, Freddie Sanderson, Allen Greene, David Phillips, Tony Dinsmore, Bonnye Hansard, Joan Rucker, Libby Woods, Melba Jean Reece, Earline Cato, Pam Martin, Maynita Fouts, Robby Barnett, Kerry Hansard, Brad Sanderson, Mike Bell, Gail Sutton, Doris Kirby, Kay Mansell, Carol McGinnis, Jennie Martin, Jane Phillips, Richard Elliott, Gary Garmon, Sharon Wilkie, Betty Vaughan, Tommie Anderson.

Miss Peggy Rainwater, Director



## BEGINNER'S GIRLS' CHORUS



## EIGHTH GRADE MUSIC



## Girls' Ensemble

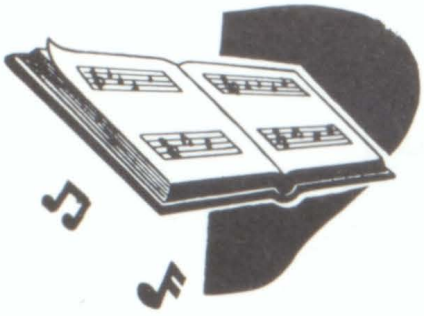

Sharon Etris  
Mary Lynn Jones  
Evelyn Hansard  
Myra Bryant  
Kathy Walker  
Suellen Mauldin



## GIRLS' CHORUS



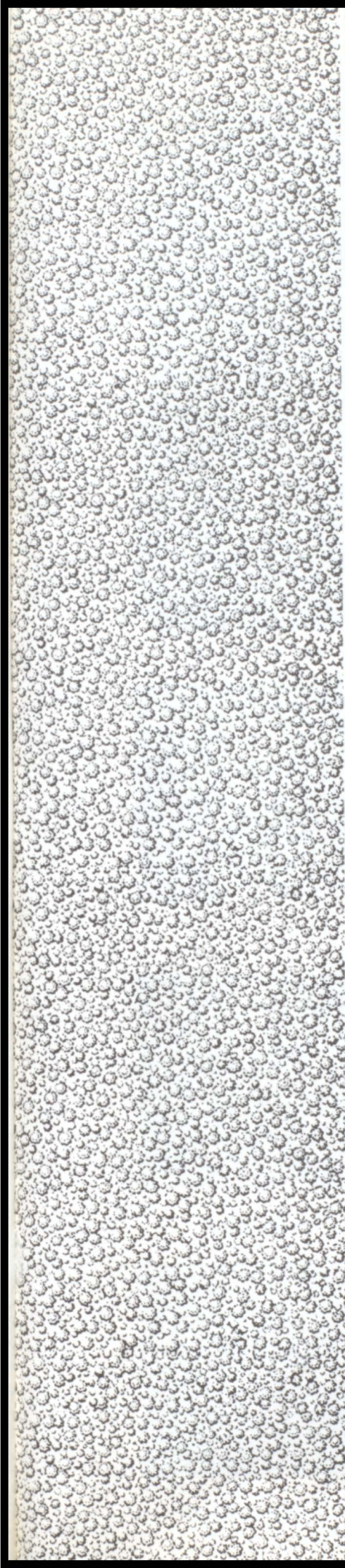

# JUNIORS



CLASS OFFICERS

Luella Williams  
President

Billy Green  
Treasurer

Libby Woods  
Secretary

Bruce Wood  
Vice-President

The energetic Juniors really got off to a good start with making money for their class. They had many projects during the summer, including car washes, cake sales, and sock dances in order to have a successful Jr.-Sr. Prom.



Bill Akins



Linda Albertson



Shirley Albertson



Sammy Allen



Stevie Allen



Teresa Allen



Tony Allen



Gloria Anderson



Harriett Anderson



Tommie Anderson



Kenneth Angel



CLASS SPONSORS

Mr. Broadwell, Mr. Hawkins, Mrs. Reece, Mrs. Hearn, Mr. Fields

The Junior Class thanks the sponsors for their help this year.

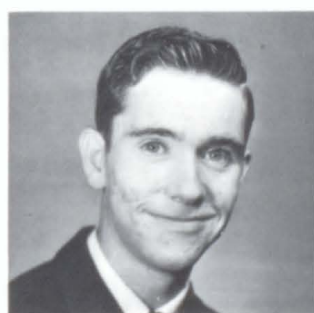

Larry Arons

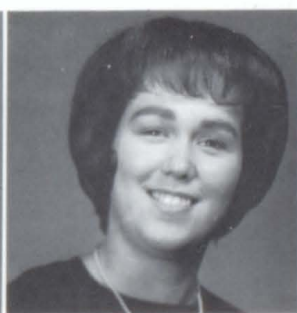

Phyllis Askea

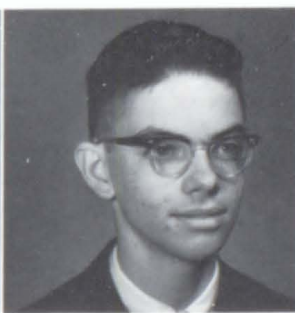

Kenneth Barfield



Sue Blalock



Patsy Brannon

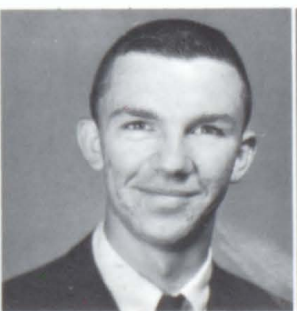

Derrell Brooks



Stephen Brumbelow



David Carroll



Diane Cash

Patsy Cash

Judy Chadwick

Mark Coleman



Jimmy Collins

Jerry Cook

Maggie Cook

Elaine Cowart

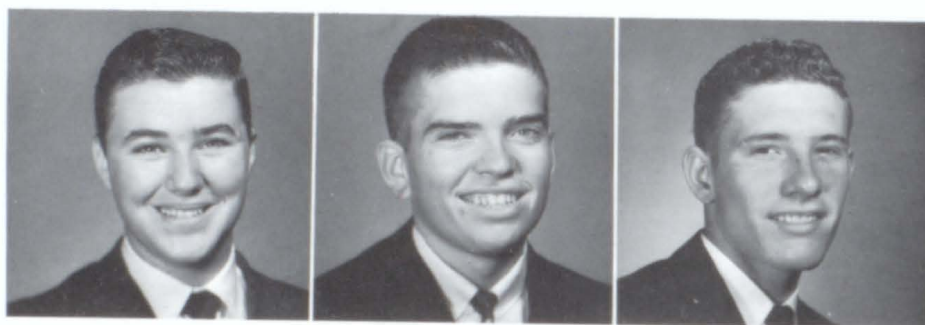

Sammy Cowart

Ronnie Cox

Randy Crenshaw

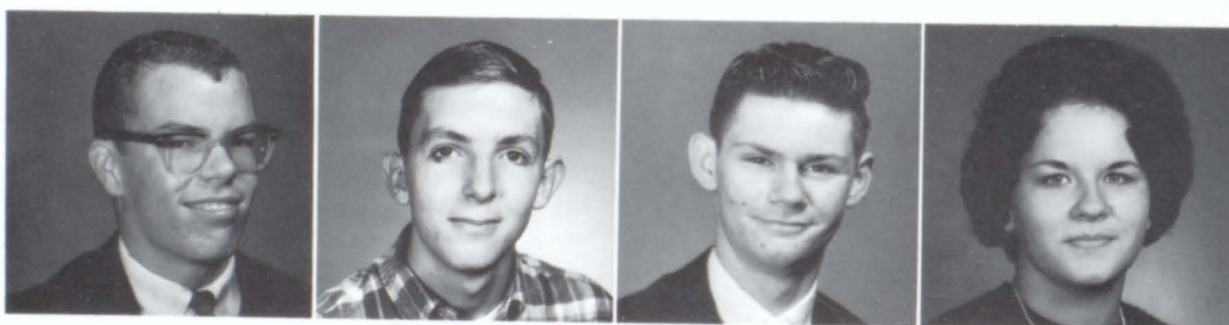

Mike Crisler

Ricky Dangar

Howard Daws

Yvonne Echols



Steve Elliott

Sandra English

Sheila Estes

Wayne Estes





Sharon Etris



Steve Fell



Larry Garmon



Patricia Garrison



Hannah Gray



Billy Green

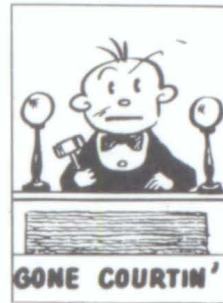

Jimmy Green



Douglas Green



Melvin Grimes



Linda Hamrick



Sandra Hamrick



Bonnye Hansard



Tommy Henderson

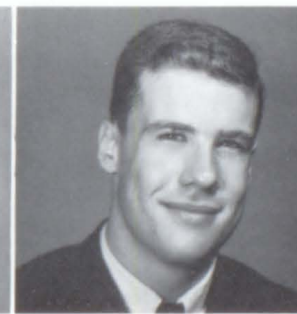

Bobby Herrin



Barbara Hogwood



Martha Ann Holbrook



Linda Holcombe



Harriett Hughes



Jo Ann Jackson



Linda Jackson



Ronnie Jackson



Grace Johnson

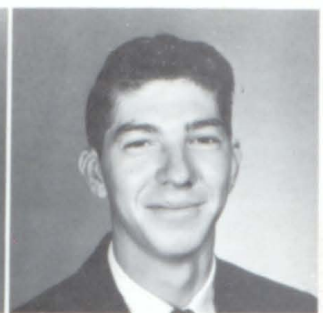

Doyle Jones



Bobby Kirby



Morris Loner

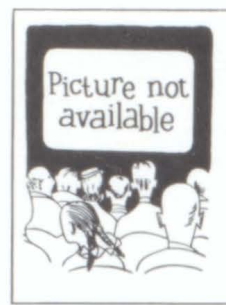

Ronnie Loner

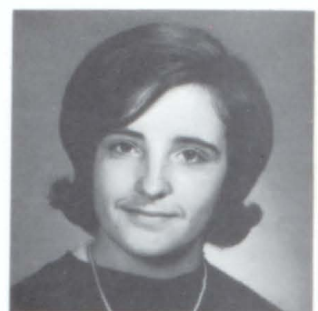

Kaye Mansell



Thomas Martin



Elizabeth McMahan



Glenda Medlin



Judy Merritt



David Moore



Jayne Moss



Jean Moss



Phil Moss



Donna Nalley

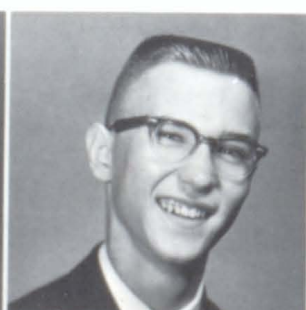

Derrell Nesbit



Mary Newton



Charlotte Ockoman



Donald Oliver



Bobby Page



David Phillips



Diane Phillips



Melba Jean Reece



Larry Richards



Betty Rogers



Ronnie Rogers



Sue Rogers



Elizabeth Roland



Joan E. Rucker



Brad Sanderson

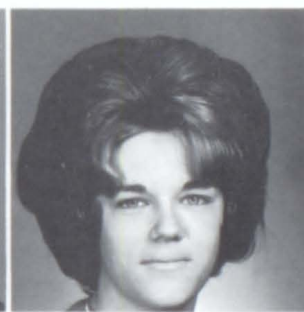

Donna Smith



Janice Smith

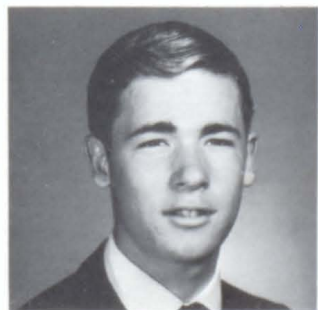

Ronnie Smith



Jane Spence



Judy Stephens



Gail Sutton



Chris Talley



Janice Thompson



Dale Tucker



Sheryl Turner



Elaine Upshaw



Betty Vaughn



Lewis Webb



Gloria West



Terry West



Edward Wilkins



Larry Williams



Luella Williams



Randall Williams



Linda Winters



Barbara Womack



Bruce Wood



Paul Wood



Libby Woods

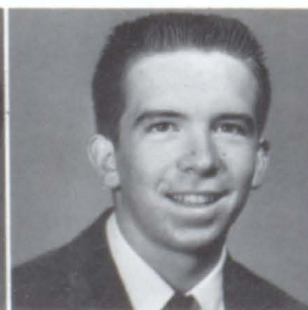

Phil Worley



Joan Wright

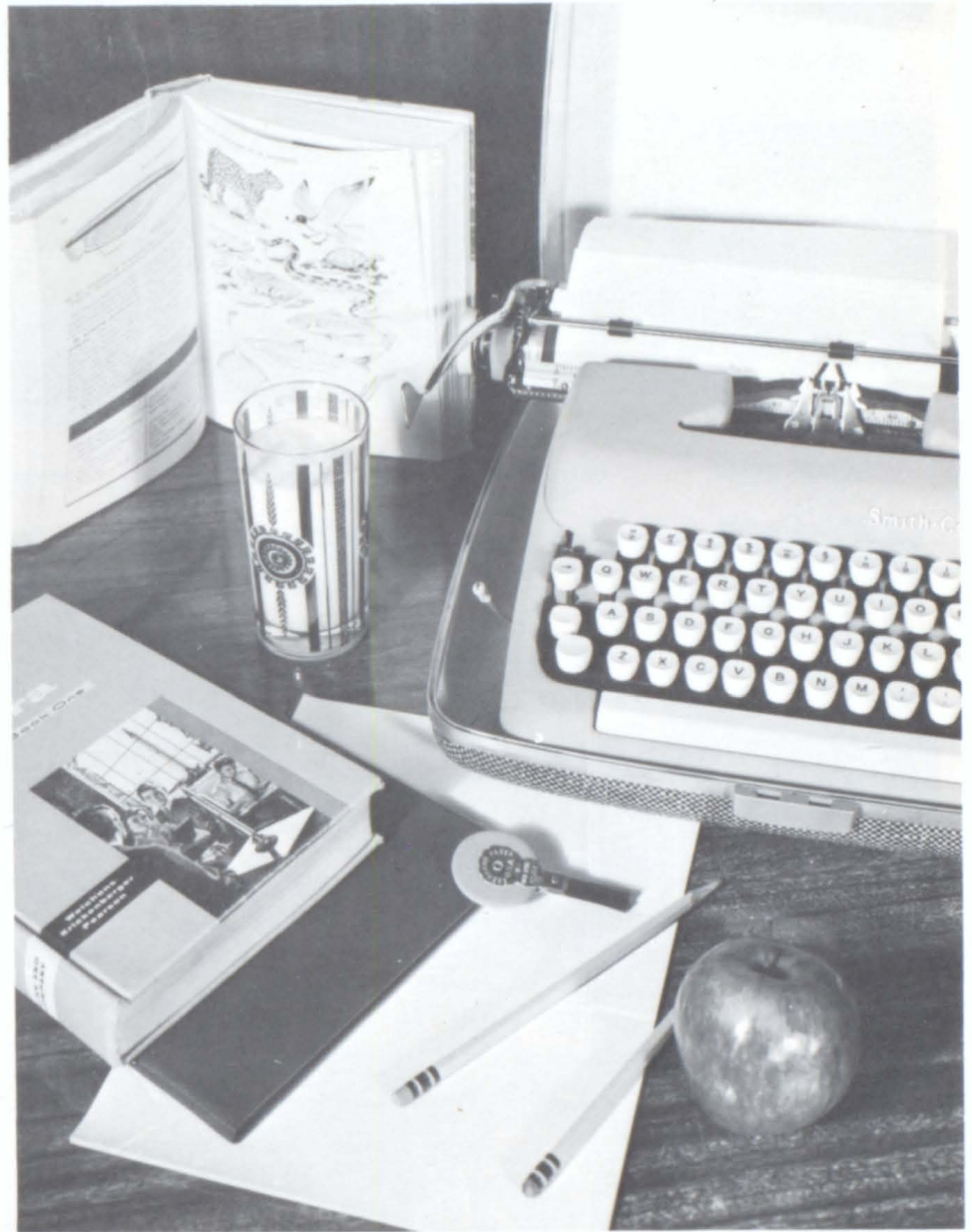
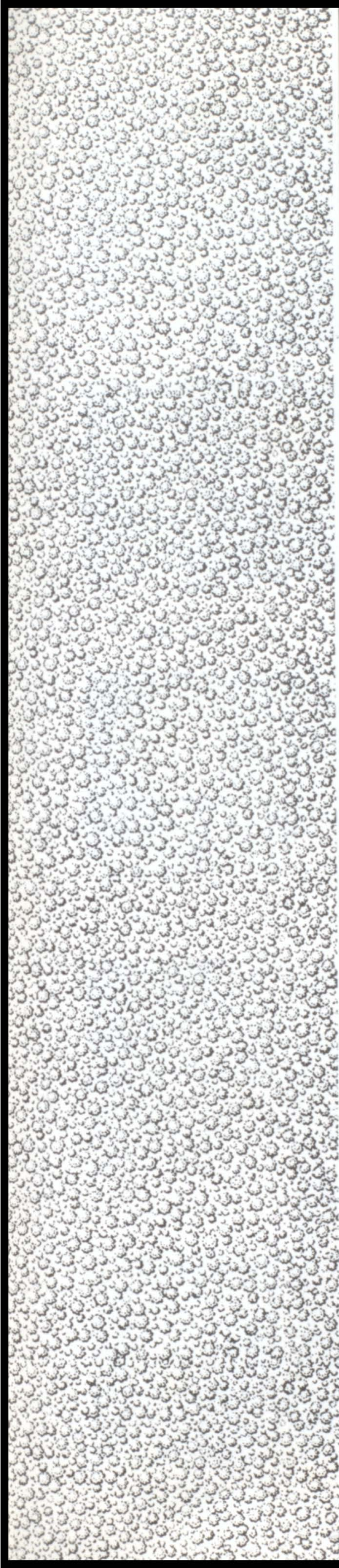

# SOPHOMORES



CLASS OFFICERS

Babbie Greene  
Vice-President

Jane Burgess  
President

Nancy Haney  
Secretary-Treasurer

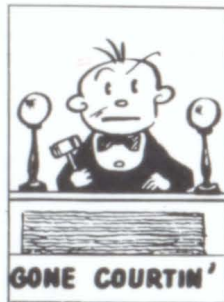

Jeannie Allen  
Linda Anglin  
Mark Appling



Dale Austin  
Douglas Bales  
Gail Barron  
Bill Bates



Micheal Bell  
Gary Bennett  
Becky Benson  
Diane Benson



Melvin Blackwell



Delores Boatfield



Tony Boling



Dorothy Brannon



Myra Bryant



Harold Buice



Jane Burgess



Jerry Burnett



Gloria Carlan



Doyle Cates



Earline Cato



Harold Chester

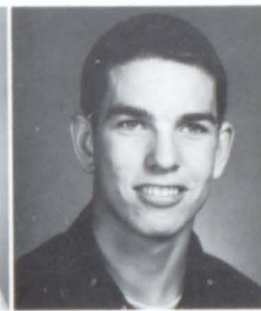

Bill Coleman



Nancy Coleman



David Collett



Susan Combs



Eddie Dance



Carlene Dangar



Benny Darracott



Albert Day



Nelle Dinsmore



Ricky Dinsmore



Carolyn Dockery





Susan Douglas



Billy Durham

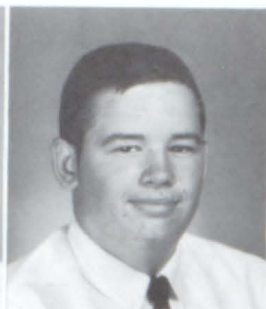

Kenneth Fields



Diane Fleck



Peggy Foster



Maynita Fouts



Nancy Fouts



Jimmy Francis



Randall Gaddis



Dow Garrett



Wilma Garrison



Danny Gates



Steve Gayton



Shirley Green



Babbie Greene



Rex Grizzle



Ronnie Gunter



Sherrie Hagood



Mary Beth Halverson



Joyce Hamrick



Nancy Haney



Mildred Hansard



Sue Hawkins





Alfred Heard

Linda Henderson

Denny Holbrook

Bobby Holcombe

Nancy Holcombe



Martha Ann Holmes

Burma Jackson

Annelle Johnson

Brenda Jones

Doyle Jones



Linda Jones

Sandra Jones

Wayne Jones

Barbara Kimbrell

Karen Kimbrell



Richard Kinard

James Lathem

Terry Lively

Bobby Macris

Mark Mann

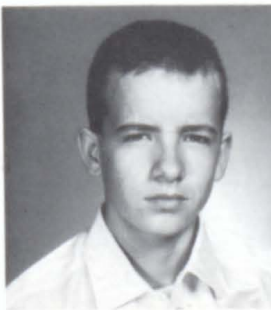

Bland Marshall

Velma Marshall

John Martin



Pam Martin



Roger Martin



Sylvia Martin



Judy Massey



Susie Mauldin



Wendell McClesky



Shirley McMahan



Connie McMullan



Steve Mitchell

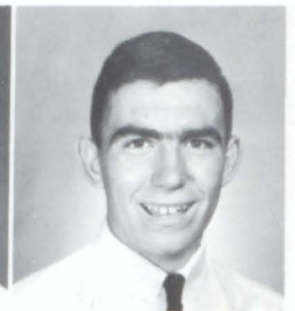

Ernie Moore



Ronald Moore



Danny Morris



Danny Moulder



Gary Mulkey



Ray Nalley



Larry Newberry



Roy Newberry

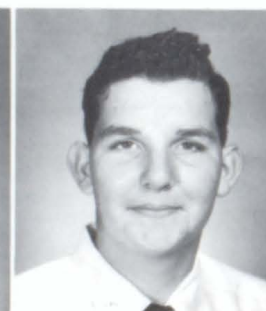

Larry Newton



Jane Nix

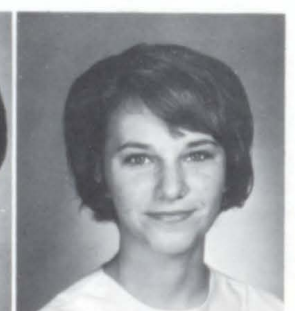

Deloris Patton



Evelyn Payne



Mark Payne



Patsy Pearson



Jimmy Phillips



Beverly Poteete



Johnny Powell



Diane Pruitt



Glenn Pruitt



Mary Helen Rayner



Gary Reece



Beverly Richards



Freddie Richards



Jerry Richards



Bill Rogers



Brenda Rogers

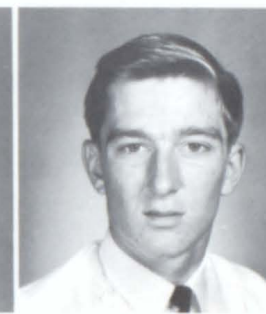

Jerry Rogers



Joan Rucker



Clay Samples



Ronnie Sanders



Linda Scott



Elaine Smith



Sheila Smith



Ginger Southern



Leslie Spruill



Annette Stapler



Jack Stapler





Kathy Stewart



Kayron Sutton



Dewey Tatum



Patricia Tatum

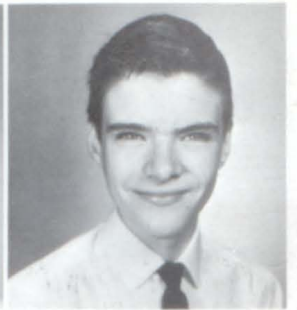

Tony Thacker



Diane Thompson



Vicky Thompson



James Timms

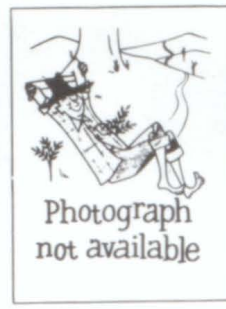

Pat Toffton

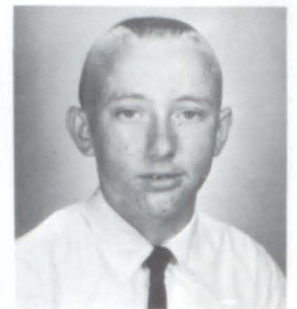

Frankie Turner



Johnny Upshaw



Kathy Walker



Brenda Wallace



Belinda Warren



Sammy Whitmire



Sharon Wilkie



Barbara Wilkins



Lonnie Winters



Bobby Wood



Norris Wood



Kathy Worley

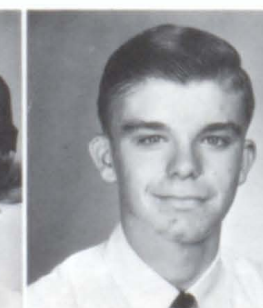

James Wright



Clay Young

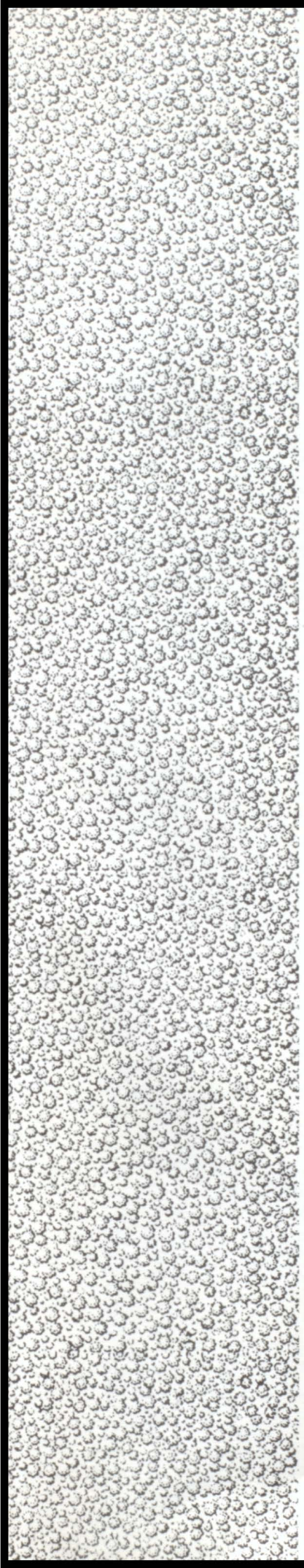

# FRESHMEN



Simmy Crisler  
Vice-President

CLASS OFFICERS  
Connie Dalton  
President

Phil Rainwater  
Secretary-Treasurer



Kimsey Abbott  
Ann Alberson  
Johnny Allen  
Geraldine Anglin



Ronnie Anglin  
Tommy Armstrong  
Stevie Askea  
Kathy Bailey  
Donald Baker

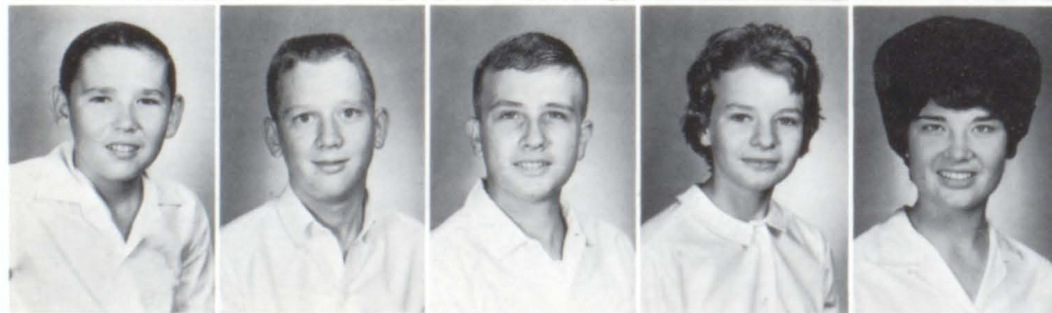

Marcus Bales  
Dennis Barron  
Lavon Bates  
Shirley Bates  
Jan Bell

Mike Bell  
 Harold Bennett  
 Hilda Bennett  
 Kathy Blalock  
 Linda Bolins

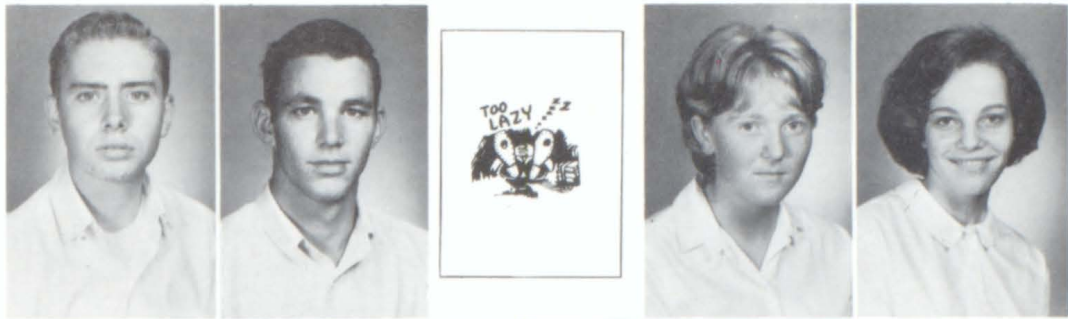

Brenda Brannon  
 Carolyn Brumblelow  
 Ray Brumblelow  
 Robert Brumbelow  
 Connie Bryant



Leroy Bryant  
 Cathy Byrd  
 Diane Cagle  
 Gail Cagle  
 Janice Cagle



Ann Calahan  
 Trenton Campbell  
 Gail Carlan  
 Connie Castleberry  
 Kenneth Chambers



Rodney Chatham  
 Patricia Chester  
 Penny Coleman  
 Mike Collett  
 Joan Compton



Kenneth Cook  
 Vickie Cox  
 Sue Crenshaw  
 Simmy Crisler  
 Connie Dalton





Elaine Dance  
 Timmie Danger  
 Rebecca Darracott  
 Micheal David  
 Ted Demsey



Charles Dinsmore  
 Connie Dorris  
 Jennifer Elliott  
 Richard Elliott  
 Michael English



Tommy Estes  
 Tony Eubanks  
 Henry Flint  
 Jackie Fouts  
 Holbert Garmon



Barbara Ann Garrison  
 Charles Garrison  
 Patricia Gilbert  
 Sally Gilstrap  
 Debbie Gleason



Clarence Gravitt  
 Phil Green  
 Mark Greene  
 Evelyn Hansard  
 Chuck Hayden

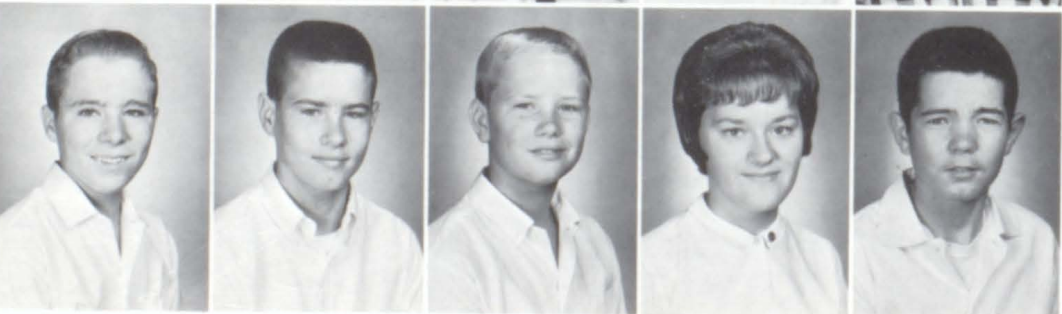

Donald Helms  
 Jimmy Henderson  
 Randy Henderson  
 Nelda Hesketh  
 Jerry Hogwood



Faye Holbrook  
 Teresa Holbrook  
 Barbara Holcombe  
 David Holcombe  
 Sue Holcombe



Calvin Holden  
 Patsy Holden  
 Albert Holder  
 Ronnie Hollifield  
 Martha Ann Holmes



Mary Sue Holtzclaw  
 James Honea  
 Jack Houze  
 Sandy Huggins  
 Jerome Hunter

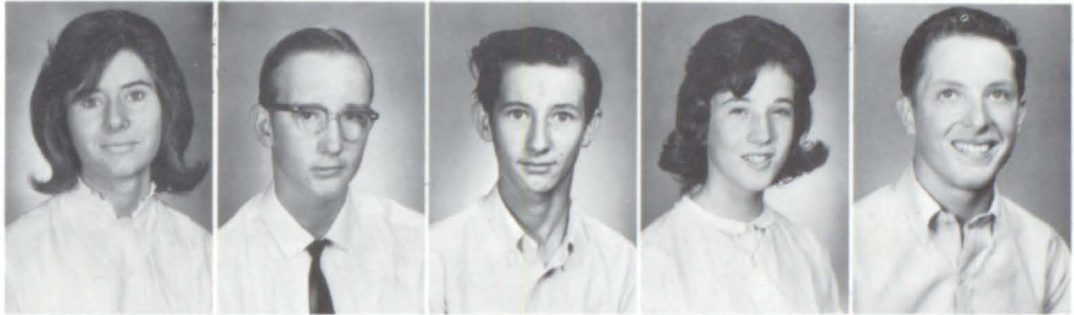

Delores Ingram  
 Nolan Ingram  
 Johnny Jackson  
 Pam Jarvis  
 Mary Lynn Jones



Orbrie Joyner  
 Mike Kelley  
 Danny Kenny  
 Barbara Kimbrell  
 Patsy Lively

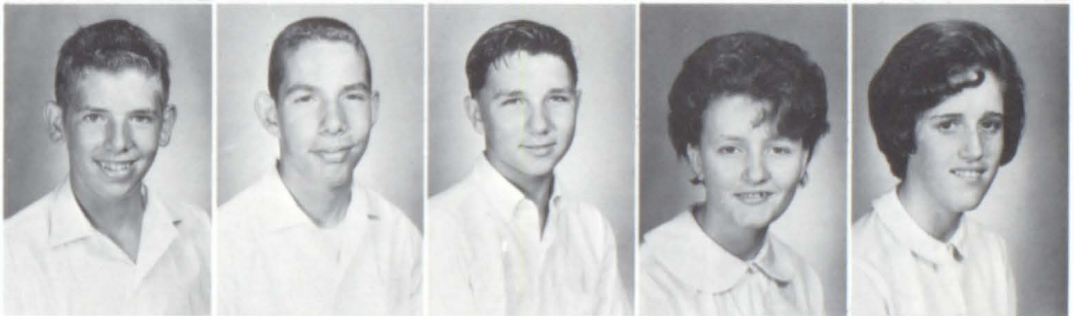

Robert Long  
 Ellen Macris  
 Lester Manders  
 Brenda Martin  
 Patsy Martin



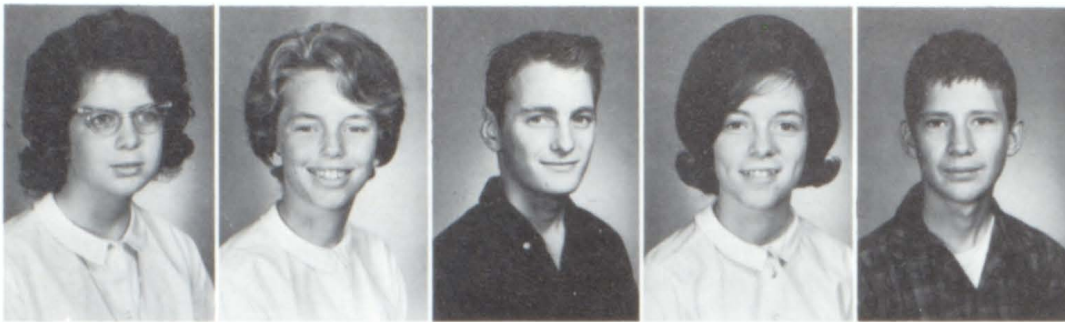

Shelene Martin  
 Penny Mashburn  
 Terry Mashburn  
 Zelma Marshall  
 Reid Massey



Alvin Mathews  
 Rickie McFarland  
 Rolly McFarland  
 Linda McRee  
 Helen Miller



Steve Monroe  
 Elizabeth Moore  
 Elaine Morgan  
 Rex Morris  
 Calvin Moss

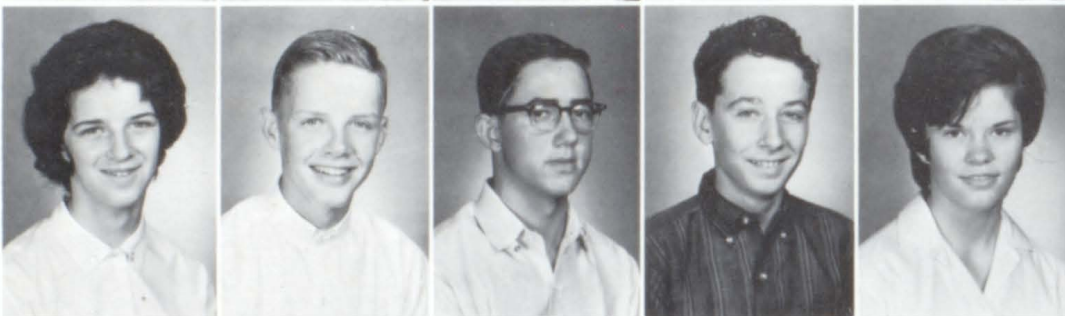

Barbara Mullinax  
 Phil Mullinax  
 Rondall Mullinax  
 Danny Norton  
 Sue Nunn



David Oliver  
 Sandra Page  
 Joseph Pendley  
 Wanda Perry  
 Doris Phillips

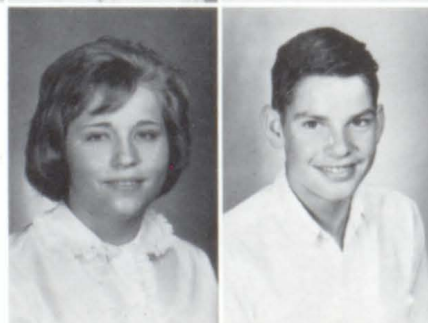
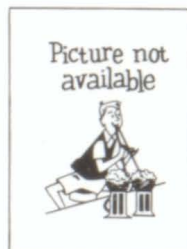

Diane Pirkle  
 Walter Pitts  
 Christine Plumley  
 Barbara Pruitt  
 Donald Pruitt

Brenda Pugh  
 Phil Rainwater  
 Lamar Rankin  
 Mary Louise Rankin  
 Gaile Reece



Linda Reese  
 Rodney Reese  
 Billy Reeve  
 David Richards  
 Dianne Richards



Mary Ann Richards  
 Kenneth Rogers  
 Phil Rucker  
 Don Rudasill  
 Danny Samples



Fred Sanderson  
 Linda Satterfield  
 Robert Shirley  
 J. C. Smith  
 Betty Standridge



David Strickland  
 Shelby Strickland  
 Ronnie Sutton  
 Kathy Tatum  
 Terry Temples



Harry Thompson  
 Jimmy Thompson  
 Johnny Thompson  
 Larry Thornton  
 Karen Timms





Kenneth Timms  
Lynn Timms  
Bobby Ray Turner  
Elizabeth Vaughan  
Harry Vaughan



Paul Vaughan  
Bart Walden  
Sharon Walker  
Marcus Wallace  
Louise Waters



Paul Webb  
Ricky Webb  
Charles Williams  
Karen Williams  
Kendall Wolfe



Carol Wood  
Elaine Wood  
Gene Wood  
Judy Wood  
Steve Woodliff



Jerry Woods  
Bill Worley  
Johnny Worley  
Billy Wright



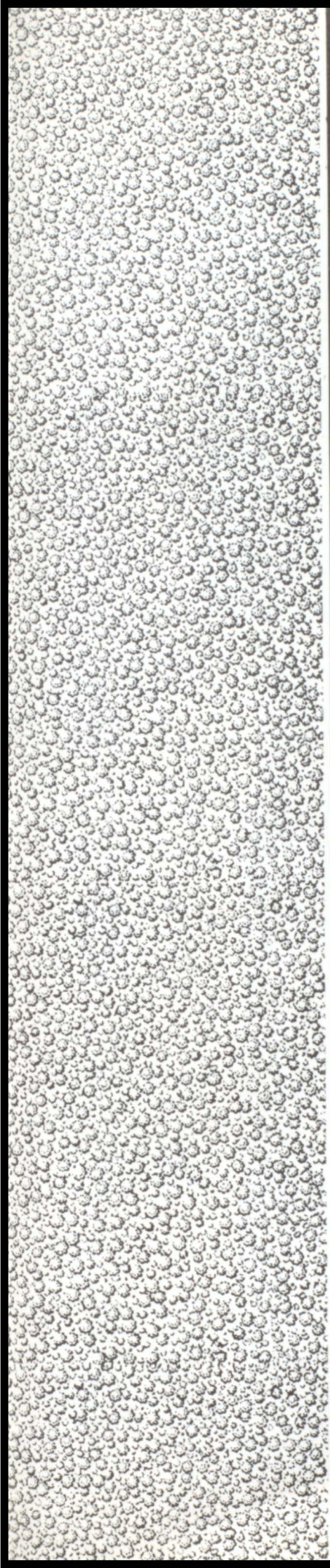

# EIGHTH GRADE



CLASS OFFICERS

Kathy West  
Vice-President

Judy Richards  
President

Loretta Phillips  
Secretary-Treasurer



Mary Jo Abbott  
Van Allen  
Larry Anderson  
Steve Anglin  
Jimmy Austin  
Glenda Bailey

David Bales  
Jessie Lee Bailey  
John Barrett  
Marie Bates  
Bobby Beaty  
Kenny Beaty

Rita Bell  
Danny Bennett  
Glenda Bennett  
James Blackwell  
Marvin Blackwell  
Edwin Bobo

Lanny Boles  
 Steve Born  
 Merriam Boswell  
 Steve Brannon  
 Elizabeth Brooks  
 Johnny Brooks



Dianne Brown  
 Johnny Brown  
 Mac Buice  
 Rita Ann Burgess  
 Sammy Burks  
 Herbert Burnett



Bobby Burriss  
 Roger Cato  
 Sammy Chambers  
 Donna Chester  
 Mary Alice  
 Christopher  
 Carol Christopher



Phil Christopher  
 Pam Coker  
 Pam Collett  
 Rex Collett  
 Deborah Collins  
 Bill Cook



Donna Covington  
 Mary Alice Cox  
 Kerry Dangar  
 Susan Dangar  
 George David  
 Margaret Davis



Robert Delong  
 Donnie Dinsmore  
 Gail Dinsmore  
 Linda Driskell  
 Linda Duran  
 Diane Durham





Ronnie Ebright  
Loretta Ellison  
Betty English  
Linda Jean Fell  
Ray Ferrell  
Reba Ferrell



Mildred Flannagan  
Stella Flannagan  
Jerry Flowers  
Diane Flynn  
Joyce Fouts  
Jill Fuller

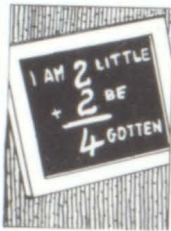

Diane Funderburk  
Stephanie Funderburk  
Loretta Gaddis  
Holbert Garmon  
Martha Garmon  
Larry Garrard



Carroll Garrett  
Carol Garrison  
Odie Garrison  
Tommy Gayton  
Bobby Green  
Alton Grimes



Rickie Grimes  
Joyce Groover  
Barry Gunter  
Jimmy Gunter  
Peggy Hamrick  
Peggy Hamrick



Sue Hamrick  
Lanier Haney  
James Hansard  
Marnee Hansard  
Leroy Harbin  
Johnny Hardin



Terry Hawkins  
 Danny Heaton  
 Cary Henderson  
 Larry Hendrix  
 Sammy Hicks  
 Allen Holcombe



Linda Sue Holcombe  
 Patricia Holcombe  
 Nancy Holden  
 Sheila Houze  
 William Hudson  
 Willie Hunter



Brenda Hyde  
 Lynn Hyde  
 G. W. Jackson  
 Marie Jackson  
 Sara James  
 Jacquelyn Jones



Rinae Jones  
 Tony Jones  
 Karen Kendrix  
 Gail Kent  
 Danne Krough  
 Viola Lackey



Donna Lively  
 Barry Mann  
 Angie Marshall  
 Jane Martin  
 Rickey Martin  
 Tony Martin



Robbie Mashburn  
 Carol Mason  
 Diane Mason  
 Nicky McDougale  
 Denise McFarlan  
 Duane McGinnis

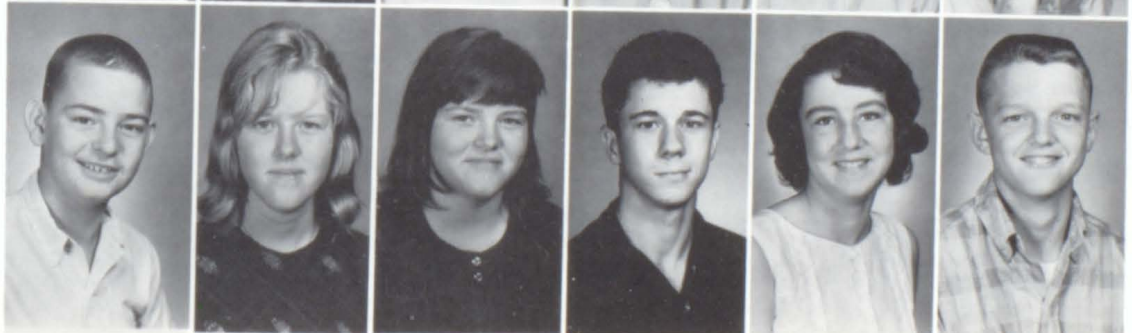



Robert McMahan  
 Patricia Meeks  
 Glenda Melton  
 David Merritt  
 Alice Morris  
 Portia Morris



Paul Moss  
 Teddie Moulder  
 Patsy Nelson  
 Joyce Newton  
 Howard Nicholson  
 Janas Oakley

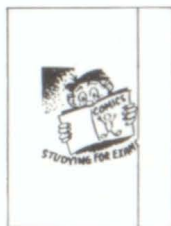

Johnny Oliver  
 Melanie Page  
 Joyce Payne  
 Roger Payne  
 Loretta Phillips  
 Tommy Pinyan



Imogene Pirkle  
 Bonnie Pruitt  
 Marshall Pruitt  
 Dave Quay  
 Linda Ray  
 Mary Jo Ray



Tommy Ray  
 Kathy Reece  
 Kenneth Reece  
 McKinley Reece  
 Becky Reid  
 Bobby Richards



Judy Richards  
 Ricky Rogers  
 Ricky Rogers  
 Wilma Rogers  
 Janice Roper  
 Mary Samples

Marshall Sanders  
 Brenda Satterfield  
 Brenda Shirley  
 Crawford Shirley  
 Bobbie Smith  
 Bryant Smith



Clarice Smith  
 Nancy Spence  
 Bobby Stencil  
 Douglas Standridge  
 Earl Stapler  
 Mildred Stephens



Gloria Strickland  
 Elaine Sutton  
 Minnie Terry  
 Olivia Thompson  
 Sharon Thompson  
 Sheila Thompson



Ronnie Turner  
 Marion Vaughan  
 Vickie Vaughan  
 Jimmy Wallace  
 Judy Wallis  
 Lanny Walls



Bobbie Ward  
 Ronnie Warren  
 Tony Warren  
 Marsha Webb  
 Phil West  
 Kathy West

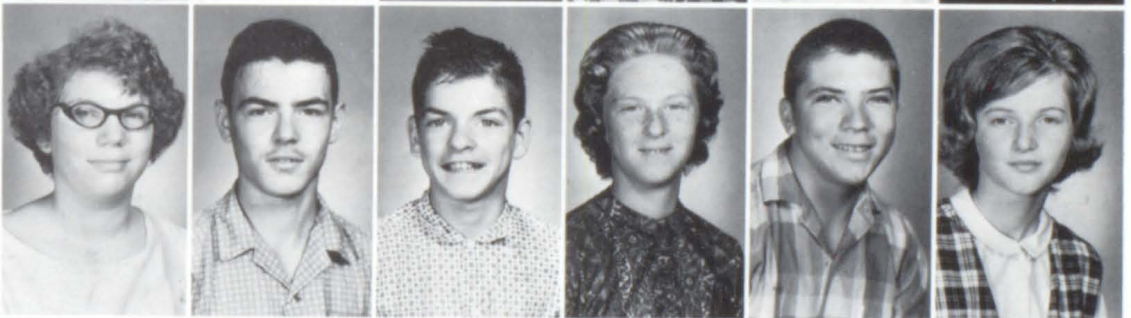

Shirley Westbrook  
 Melvin Wood  
 Sherrie Wood  
 Judy Wright  
 Ricky Wyatt  
 Jerry Christopher





This has truly been a wonderful year and we wish to thank those who have made this year's AERIE possible: Miss Thompson and Mrs. Morton for their patience and fine supervision; Mr. Grindle, the head of all Milton activities and the one who made the spring supplement a reality; Mr. Brandon, our photographers.

We would also like to thank the entire Annual Staff. Each person worked untiringly to make his deadline.

Again we would like to thank all those who made it possible for us to head this 1965 AERIE.

Jane and Tommy



"Four score and seven years ago."



Phil, working??



"C'est la vie."

And it all started here.



So this is polo.



What's up, gang?



# PATRON'S PAGE

Mr. and Mrs. John W. Grindle

Miss Ruth Higgins

Miss R. E. C.

Mrs. Elkins

Mr. and Mrs. Carlos Henderson

Mr. and Mrs. Charlie Phillips

Mr. Batson

Mr. and Mrs. Bob Barnett

Mr. Victor Lee Puckett

Mr. and Mrs. Squire Ferguson

Dr. William Murray, M.D.

Judy and Ted Walker

Nancy Barber

Danny and Mary Helen

Melba and Douglas

Jane and Hugh

David and Sadie

Phil and Nancy

Patsy and Bruce

David Merritt and Kathy Reese

Midge and Tony

Ginger and Kenny

Dale and Royce

Carol and Carroll

Janice and Billy

Bobby and Kathy

David and Anita

Papa Scese's B-5 Playboys

Reese D-2 Peanut Butter Cups

Rat Finks of B-6

Mr. Tate's E-3 Yoyos

Mr. Batson's C-5

B-3 Yakkers

A-6 Hot Shots

B-1 Gossipers

D-3 Knobs Mob

Morton's B-2 Salt Shakers

D-4 Demerit Kings

Mrs. Elkins's A-2

Miss Chapman's A-4

Mrs. Hawkins's C-2

Mr. Eskew's A-8

Mr. Massey's B-4

Mrs. Cock's E-1

Miss Walton's Homeroom

Mrs. Hearn's Homeroom

Mrs. Elliott's C-1

Miss Thompson's E-2

Mr. Trimble's boys of A-7

Porky and his 20 oinks

B-Team Cheerleaders

Crin Twitters

A-1 Sugarbabies

# BUSINESS PATRON'S PAGE

C. R. Sims Alpharetta Paving Co.

James Bagwell-Atlanta Dairies

Alpharetta Builders Supply

Ralph Wilson's Insurance Agency

Western Auto

Wallace Furniture Co.

Barnett Brothers

Dinsmore's Texaco

Alpharetta Florist

C. P. Brady and Son Auto Service Station

T.V. Appliance Sales and Service

Cook's Shoe Shop

Mauldin's Gulf Service Station

Phillips Variety Store

Hicks Bookkeeping Service

Louie E. Jones Funeral Home Inc.

Bates and Wood

Agnes's Beauty Shop

Alpha Drugs

Dairy Queen-Brazier

Fred Darnell's Store

Henderson Feed, Seed and Hardware

Mr. and Mrs. S. W. Pruitt

Hair Fashions by Margie

Reece's Quick Shop

Farm & Acreage Realty Co.

Alpharetta Appliance

Garmon's Photographing

*Autographs*

# Autographs



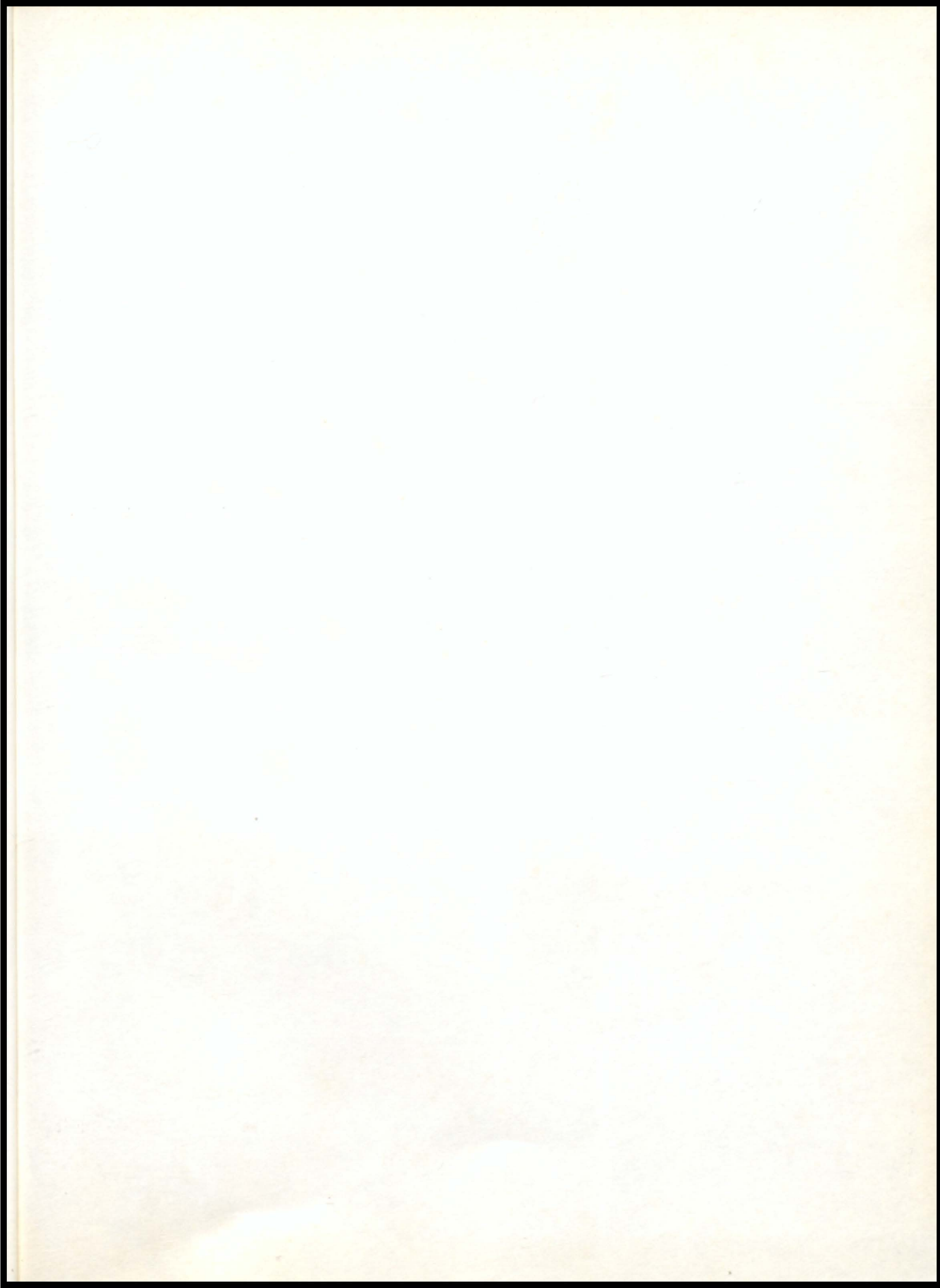



*Chou Listens*—Red Chinese Premier Chou En-Lai held an earpiece as he listened to an address by the Soviet Union's new party leader, Leonid Brezhnev, during a meeting of world Communists in Moscow on November 6. Alexei Kosygin, Soviet premier, is at right.



*They Died in '64*—These world figures died during the year. From left are Prime Minister Nehru of India, General Douglas MacArthur of the United States and former President Herbert Hoover.



*Stretcher Cases*—Wounded white hostages and Belgian paratroopers were carried from rescue plane at Leopoldville after it arrived from Stanleyville November 24. The paratroopers descended on the rebel-held Congo city just as a massacre of hostages began, and their quick work saved the lives of hundreds.

*New President*—Foreign Minister Giuseppe Saragat (right) was formally notified in Rome on the night of December 28 that he had been elected president of Italy.



## World Events in Review—1964

*Alliance Talks*—British Foreign Secretary Patrick Gordon Walker, left, talked with West German Chancellor Ludwig Erhard in Bonn on November 15 during efforts to find a compromise on a new nuclear force for the troubled Atlantic Alliance.



*Pope Visits India*—The 38th International Eucharistic Congress opened in Bombay, India, on November 28. In December, Pope Paul VI made the longest papal journey in history to attend sessions of the congress.



# IT WALKS AT MIDNIGHT



## Cast

Andy Fuller	Jerry Graham
Sharon Fuller	Jane Phillips
Jocko Wiggins	Phil Herring
Mrs. Wiggins	Hilda Webb
Betty	Sheila Rucker
Elinor Martindale	Sadie Phillips
Gary Martindale	David Alley
Rita Trent	Anita Holcombe
Paulina Martindale	Melba Henderson
Cal Anderson	Phil Johnson

Director: Mr. John Massey  
 Assistant Director: Janice Garmon  
 Stage Manager: Tommy Phillips  
 Stage Crew: Kenny Anderson  
                   Kerry Hansard  
 Costumes: Mary Jo Haley  
               Sandra Samples  
 Make-up: Jennie Martin  
            Nancy Wood



# GRADUATION



Milton High proudly presented 85 graduating seniors their diplomas. Milton also presented several scholarships and awards: Louie E. Jones \$250 scholarship to Mary Jo Haley; Ray Rayner \$250 memorial scholarship presented by the American Legion to Nancy Wood; Grady Hospital School of Nursing gave a three year scholarship to Georgia Mann; the C-1 \$100 savings bond went to Mary Jo Haley; the Student Council \$100 savings bond presented to Larry Tatum; the Beta Club award of \$50 went to Nancy Wood; the American Legion Auxiliary "Americanism" scholarship awarded to Robert Duncan; the Betty Crocker award went to Marchia Helms; Danforth Foundation awards for character and outstanding leadership went to Jerry Graham and Nancy Wood; awards for a 5.0 academic average went to Carol Sue Fields, Doris Kirby, and Jean Garrison for one year and Mary Jo Haley for three years.

Mary Jo Haley receiving award.

Speakers

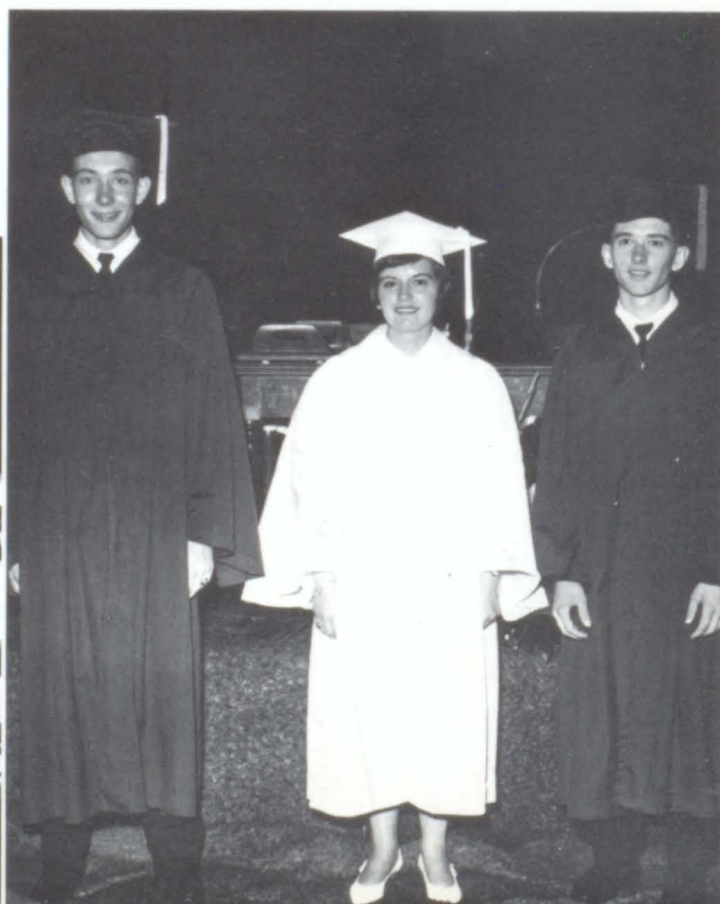



Other awards presented: Honor Keys for scholastic achievement went to Jane Phillips, Sadie Phillips, Tommy Phillips, and Nancy Wood; the Ruby E. Crawford English award went to Doris Kirby and her spelling award went to Jean Garrison; the American Mathematic Association award presented to Tommy Phillips; the Busch and Lomb Science award to Tommy Phillips; a cash award for top library assistant went to Terry Smith; the Reader's Digest Award presented to Tommy Phillips; Beta Club awards to graduating members went to Jane Phillips, Sadie Phillips, Tommy Phillips, and Nancy Wood; the P.T.A. cup awarded to best all around girl presented to Sadie Phillips, the Atlanta Journal Cup for best all around senior awarded to Tommy Phillips.

Tommy receiving Journal Cup from Dr. West



Sadie receiving P.T.A. Cup.



things go  
better  
with  
Coke

Coca-Cola  
REG. U.S. PAT. OFF.



Leroy Bryant, Ronald Anglin, Johnny Jackson, Mark Payne, Tommy Henderson, Fred Sanderson, Reggie Cox, Bobby Wood; BACK ROW: Coach Fields, Jerry Graham, Tommy Phillips, Brad Sanderson, David Moore, Jimmy Phillips, David Rayner, Stevie Allen, Manager Johnny Powell.

## BASEBALL

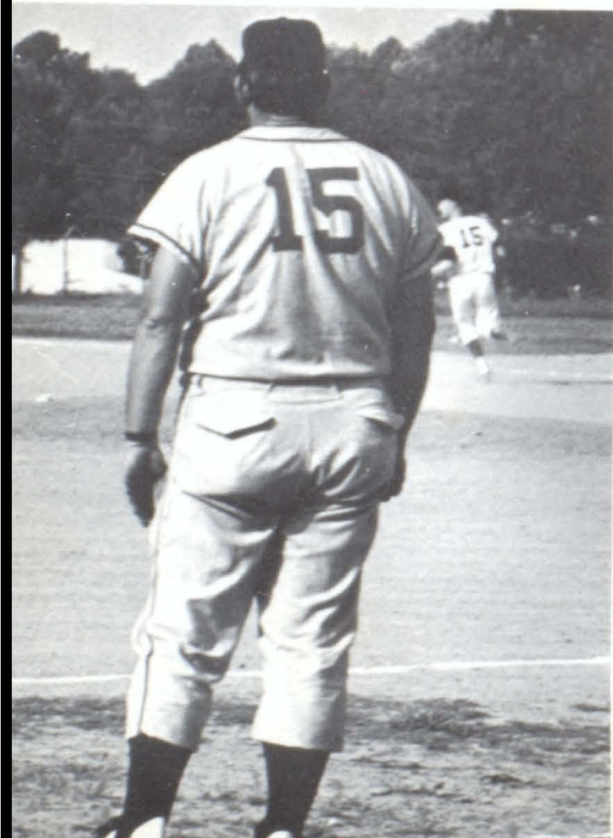

Although the won-lost record of the baseball team is not impressive, the Eagles kept their great spirit and won three of their last four games. The club finished the season in the first division by defeating Central Gwinnett, the second place team, in the final outing 9-0. This was a young team with only four seniors: Reggie Cox, Jerry Graham, Tommy Phillips, and David Rayner. Thus, there is a bright future for the Milton baseball team.

Coach Fields

# MVP

Reggie Cox was elected most valuable player by the team members. Reggie, shifted this year from second base to shortstop, led the team in hitting and stolen bases. Reggie hit over .500 and stole over 20 bases in fourteen games.



# TRACK



FIRST ROW: Larry Tatum, Tony Boling, Gary Mulkey, Tommy Henderson, Kenny Wolfe, Jerome Hunter, Kenny Anderson, Alvin Mathews, Tony Cox. SECOND ROW: Norris Wood, Johnny Wolfe, Larry Richards, Kerry Hansard, Roy Rogers. THIRD ROW: Harold Buice, Jimmy Phillips, Gary Bennett, Ray Brumbelow, Sammy Allen, David Oliver, Danny Morris, Rodney Reese, Randy Crenshaw, Billy Green.

We are proud of our distance medley team. Johnny Wolfe, Kerry Hansard, Kenny Anderson, and Kenny Wolfe were undefeated this year and won two gold medals at the Roswell Relays and Dekalb Relays.



Distance Medley



Johnny Wolfe took first place in the mile run in the state track meet with a time of 4:32.5. We are proud of Johnny and know that he will do even better in his next two years at Milton.



Ronnie Jackson placed second in region in pole vaulting.

Larry Richards placed third in region in the broad jump.



Kerry Hansard placed third in the region in the two-mile run.





Melba Reece  
 Gaile Reece  
 Babbie Greene  
 Annelle Johnson  
 Nelda Hesketh

## TENNIS

Milton was fortunate to have its first tennis team this year. This team, coached by Coach Broadwell, did well this year to be so young. With only one senior on the team, Allen Greene, the Milton netters should be a big power in region play next year.



Simmy Chrisler  
 Bill Bates  
 Allen Greene  
 Freddie Richards  
 Ricky McFarland  
 Danny Kenny

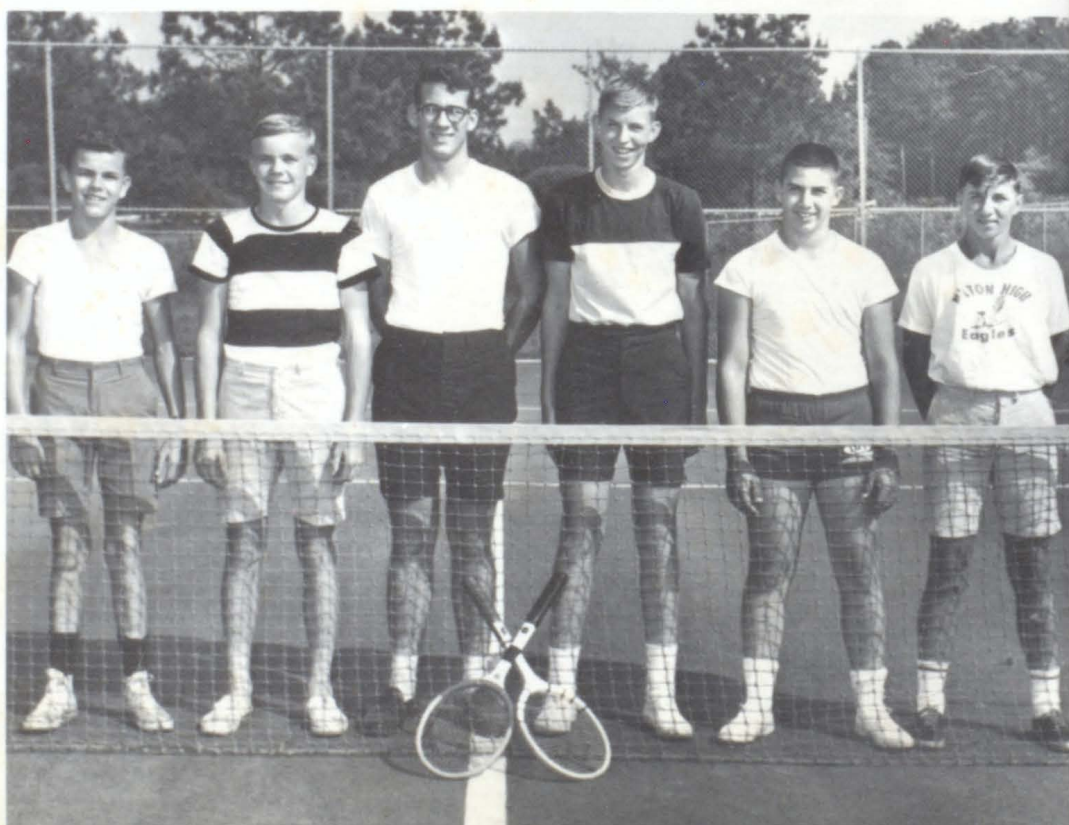



*at 90*—Winston Churchill acknowledged well-wishers who gathered outside the of his Hyde Park home in London on er 30. The occasion was his 90th birthday.



*Tokyo, Japan*—William H. Mills (left) of the U. S. A., led Mohamed Gam-moudi of Tunisia across the finish line to win the Olympic 10,000 meter event on October 14.



*Swampy Victory*—A group of Viet Cong prisoners sat quietly in Camau last October while guarded by armed South Vietnamese troops. The prisoners were among those captured during a major battle on the Camau peninsula.



*Reunions at the Wall*—An East German mother embraced her West German children last November at the Helmstedt railway station after the border dividing East and West Germany was opened for the first time since 1961 for East Germans.



*Change of Power*—Alexei Kosygin, 60, left, and Leonid Brezhnev, 57, respectively, were named to be premier of the Soviet Union and secretary of the Communist party on October 15. They took over the posts vacated by the resignation of Nikita Khrushchev.

*Space Team Welcomed*—Cosmonauts Konstantin Feoktistov, Col. Vladimir Komarov and Dr. Boris Yegorov, left to right, waved to the crowd from an auto during their greeting in Moscow on October 19. The trio had just returned from a 16-orbit flight in space in the "Vokshod."



