

25<sup>th</sup>  
*Anniversary Edition*

Hilltop  
1964

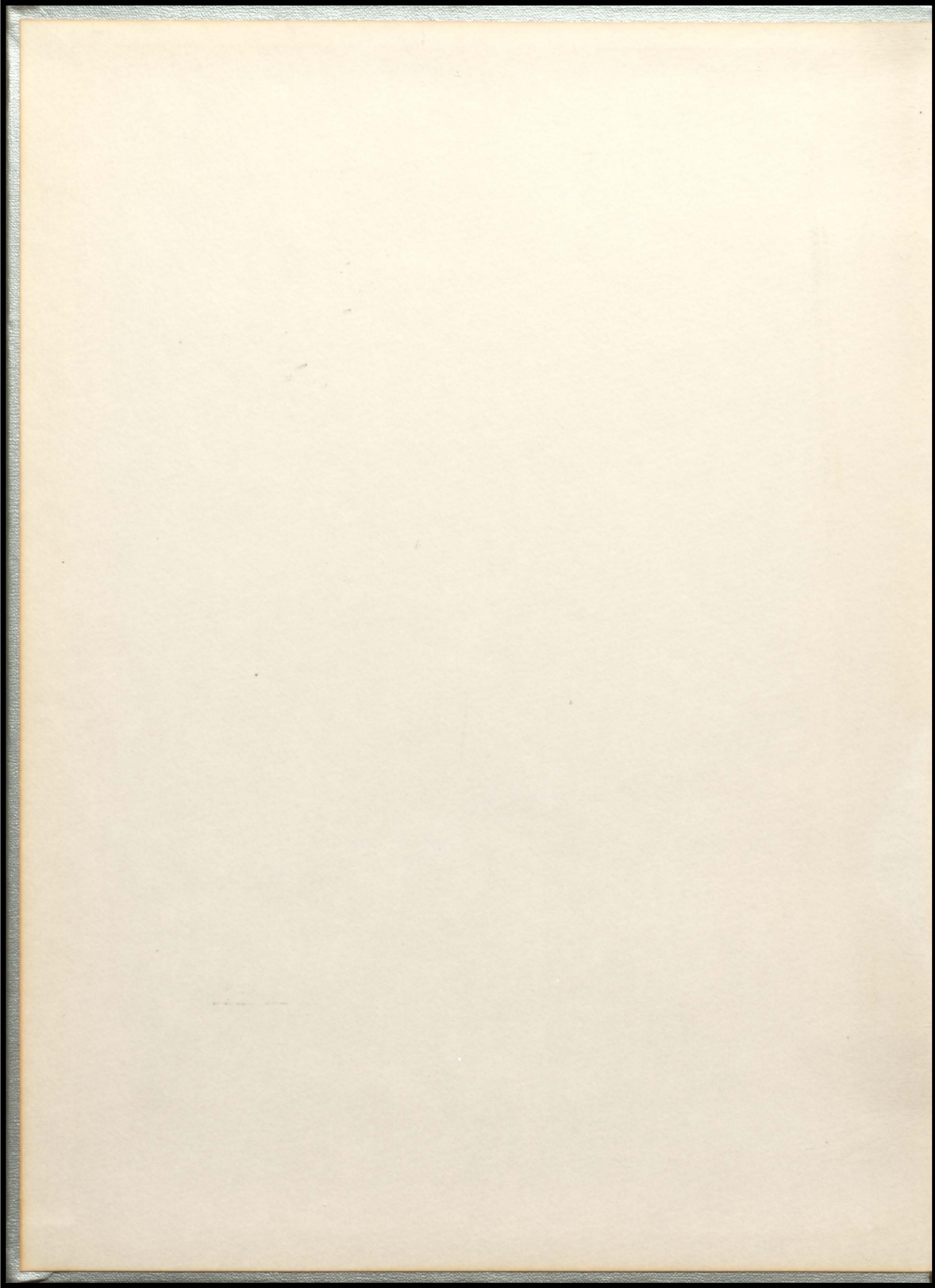





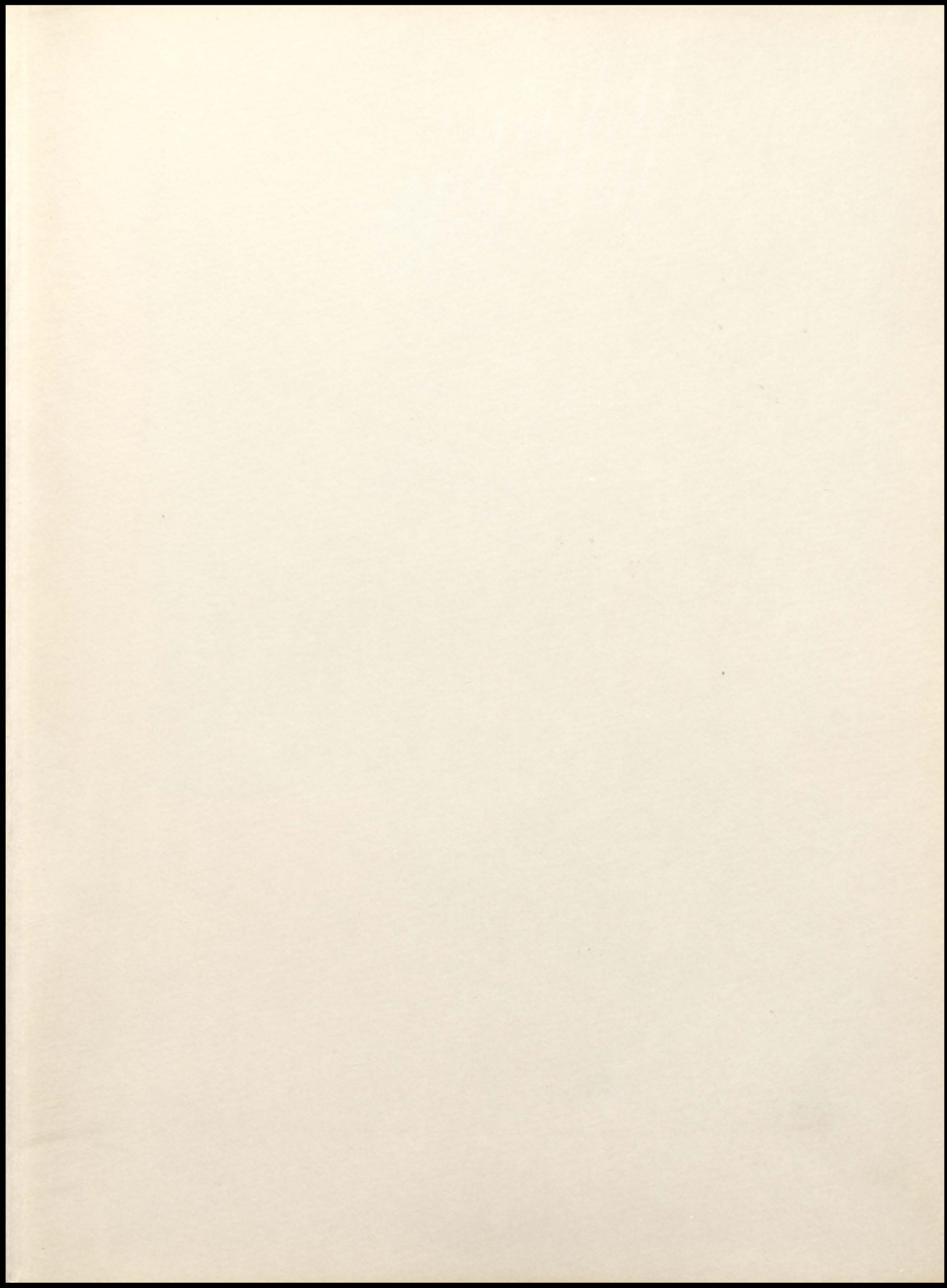



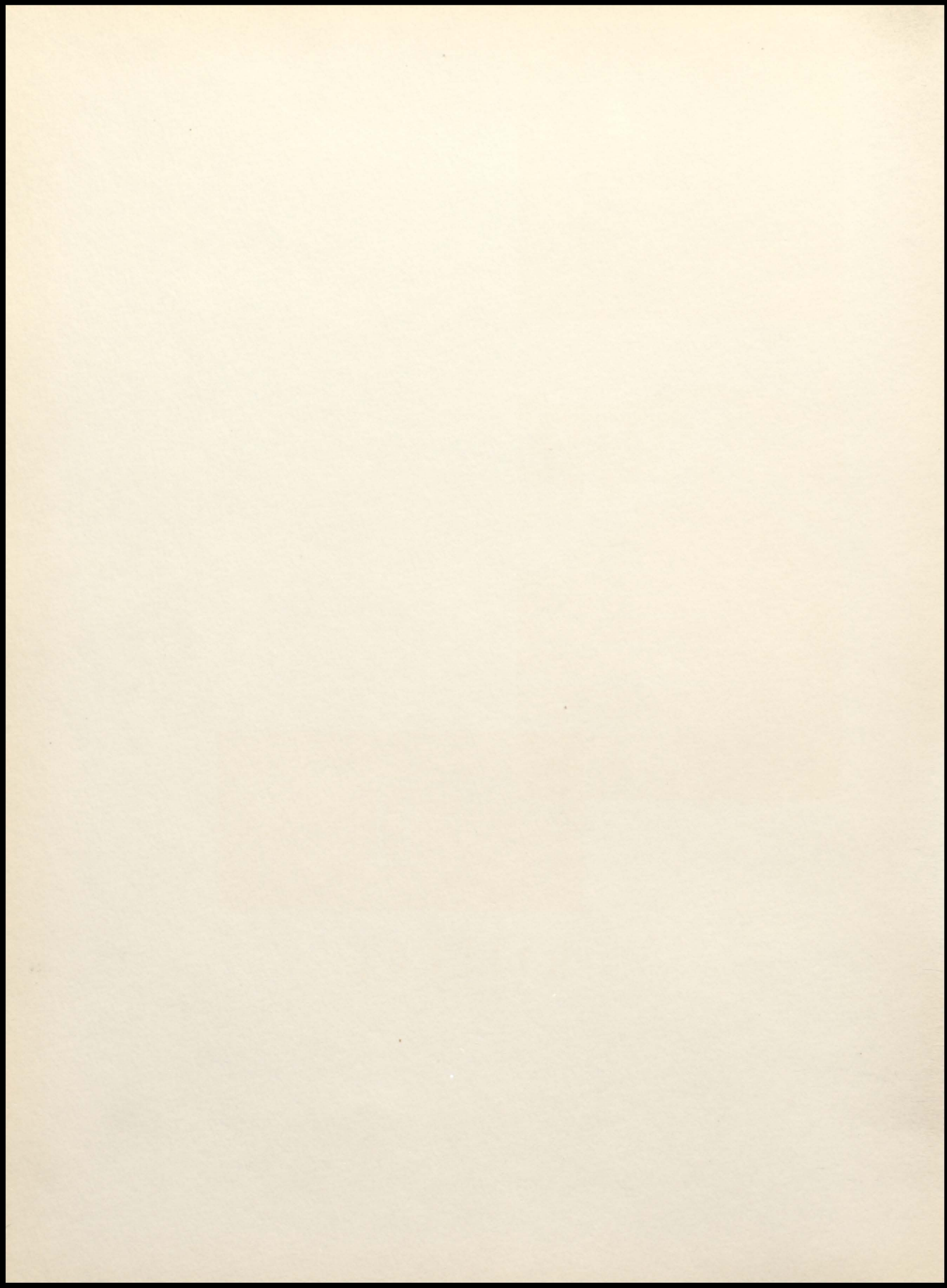



HAPEVILLE  
HIGH SCHOOL

HAPEVILLE, GEORGIA



1939



1964

hilltop

VOLUME 23...



# Contents

Campus Scenes . . . . .	6-9
Administration . . . . .	10-13
Teachers . . . . .	14-25
Classes . . . . .	28-45
School Spirit . . . . .	46-47
Activities . . . . .	48-59
Performance . . . . .	62-77
Students . . . . .	80-113
Features . . . . .	116-119
Advertisers . . . . .	124-157

PUBLISHED BY THE SENIOR CLASS  
HAPEVILLE HIGH SCHOOL  
HAPEVILLE, GEORGIA





# foreword

This book is more than a mere collection of pictures and copy.

It is a record of twenty-five years of activities which have become traditional at Hapeville High. This HILLTOP is designed to emphasize the pride and honor in the hearts and minds of the students.

Its pictured pages portray the fighting spirit of a student body supporting its teams; a do-or-die spirit of players; joyous social affairs from formals to sock-hops.

Sports and socials, however, are not the major concerns this book shows. Most of all, The HILLTOP presents the program of the school's people who will continue to give character to Hapeville High School through their various activities—for another twenty-five years of academic achievement.

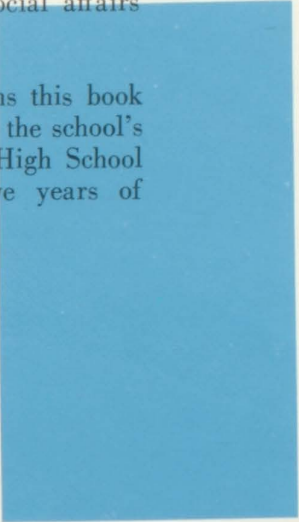



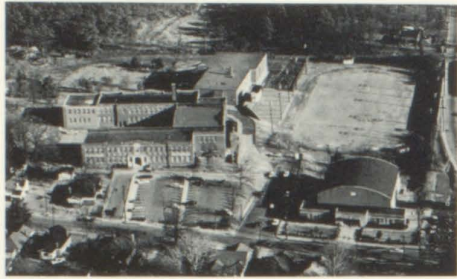

# hapeville high school

The school began in 1931-32 with only an eighth grade, housed upstairs in College Street elementary school. Everybody took the same academic subjects.

Each year thereafter, another grade was added, and the subjects broadened to include business education, fine arts, and vocational courses.

In January, 1938, two hundred-sixty-eight students, freshman through juniors, were moved into the first unit of the Hapeville High School building. In 1949, the second unit was completed with cafeteria and auditorium for 464 students. Ninety-three seniors graduated.

In 1959, the third unit was completed. The physical education classes moved from the City Gym to the school campus, thus accommodating its present 860 students.

After twenty-five years of expansion, the school, housed in a complete plant, operates as a fully accredited senior high school.

after



25





THE UNIVERSITY OF

years of growth



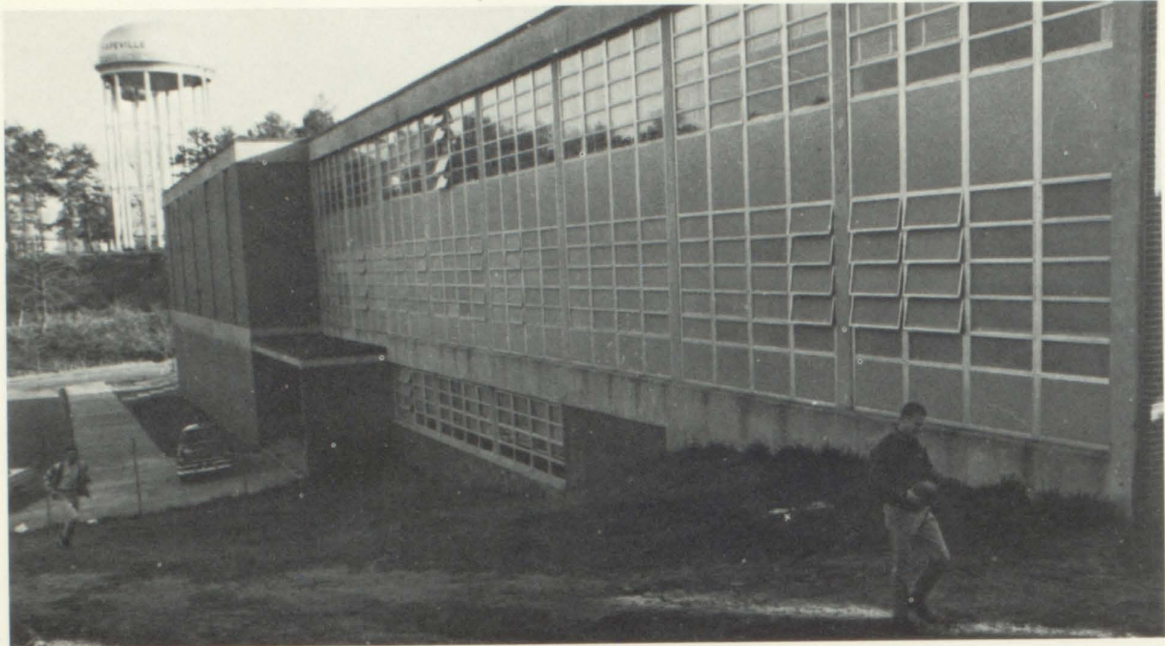

EAST WING

SOUTH ENTRANCE



"THE HILLS OF HAPEVILLE"

(Alma Mater)

Oh, we love the hills of Hapeville High  
Where whispering pine trees sway;  
Where azure skies surround thy halls,  
And gentle breezes play.  
We laugh and learn each day  
With eager steps, or slow  
That sweep us to the rosy afterglow.  
To thee we sing in praise  
And reach for goals anew  
That foster dreams when we have said adieu.  
For we love the halls of Hapeville,  
Where cherished memories stay,  
Where love and laughter echo still,  
And softly fade away.

FAMILIAR SCENES





NORTH COURT

NORTH VIEW



ABOUT THE CAMPUS



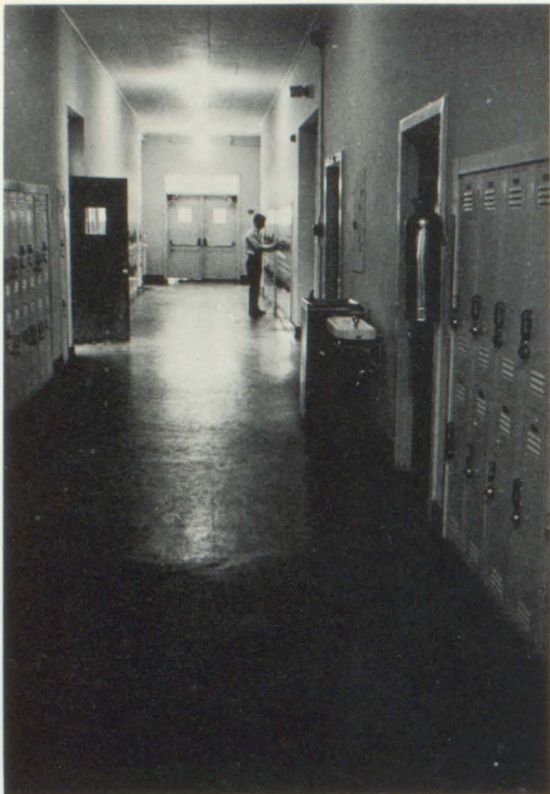

Locker duty is finally ended.

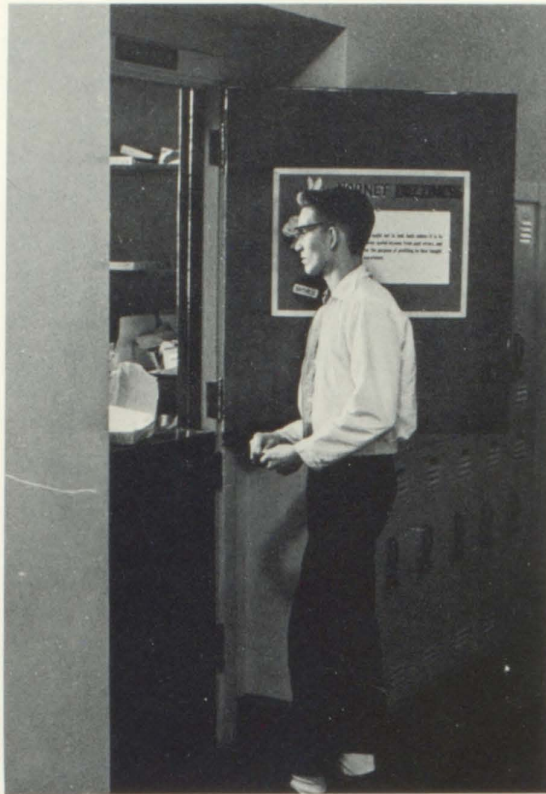

Supplies are bought here.

## STOPPING BY A FAVORITE SPOT



It's convenient to pause in the cafeteria foyer.



Waiting for the counselor in a friendly atmosphere.

INSIDE SCENES



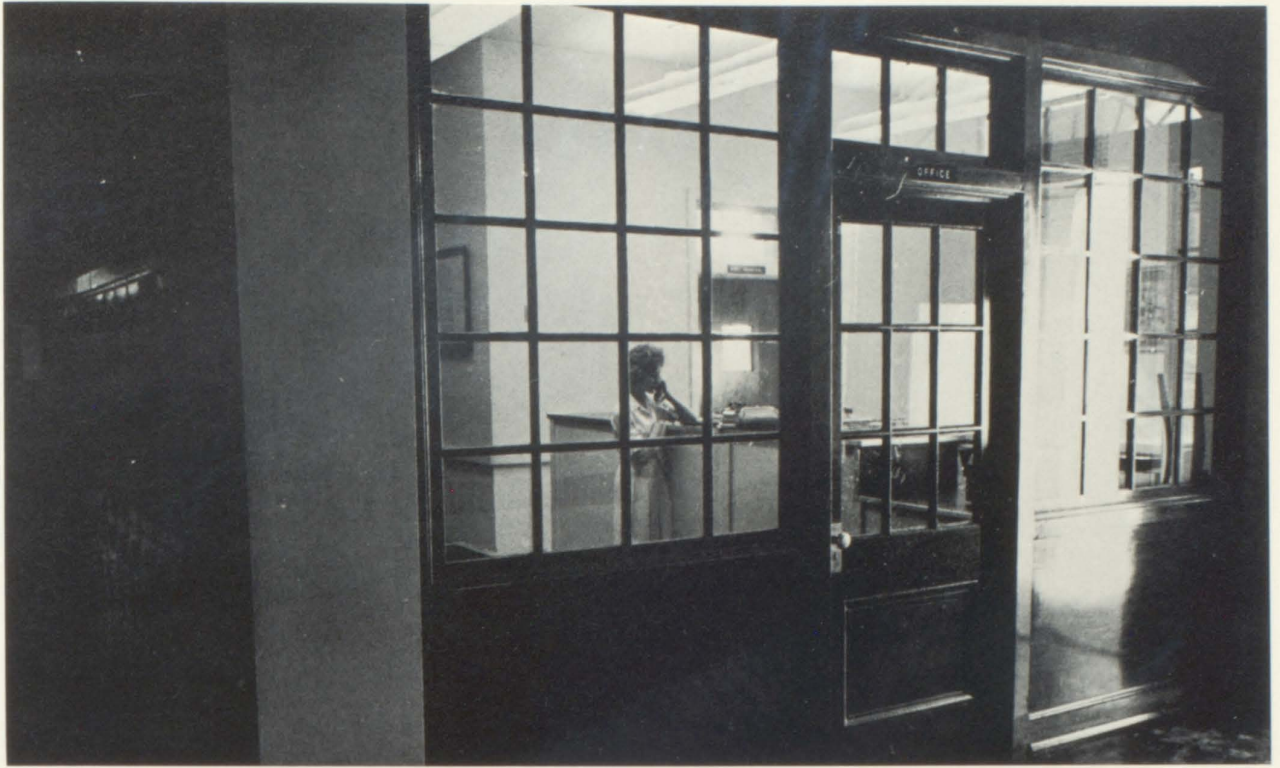

Late, late calls may be dialed in Main Office.

## AFTERNOON QUIET FOLLOWS THE 3:15 LOCKER RUSH

### ABOUT SCHOOL

Main board posts current bulletins.



Personal calls—only a dime.





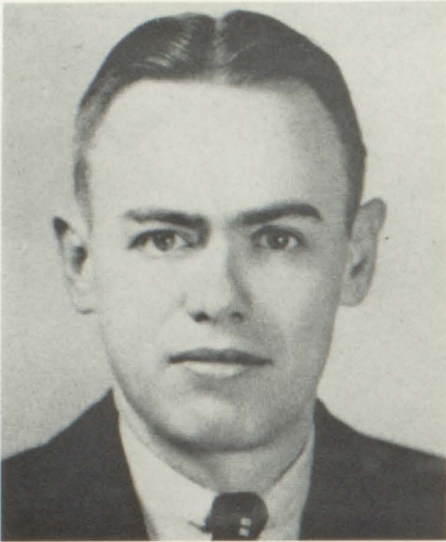

MR. DOUGLAS G. MACRAE  
Principal  
Hapeville High School



MR. JERE A. WELLS  
Superintendent  
Fulton County Schools

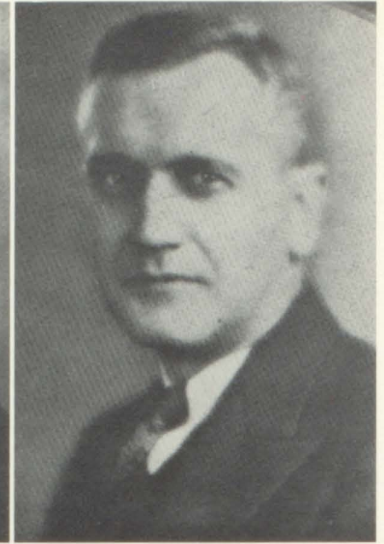

MR. KNOX WALKER  
General Supervisor  
Fulton County Schools

## AFTER 25 YEARS OF ADMINISTRATION



**FACULTY**

DOUGLAS G. MACRAE    NELL LYLE NEWMAN    EMMA PLASTER    C. E. LANDRUM  
 R. R. BURCH    LILLIAN PITTS    ORA SALLEE    E. E. BAKER  
 J. T. GOEN, JR.    MRS. VIRGINIA L. STOVER    MELVINA WELLS    ROY V. BREWER  
 MIRIAM THOMPSON    MARY E. CLARK

*"A wild-rose struck me with a pin—  
A Cameo of discipline."*

HAPEVILLE HIGH SCHOOL HAS GAINED  
 SOMEWHERE TO  
 ASSEMBLE  
 PLAY BALL  
 DRILL

\*Pictures from 1940 HILLTOP



**FULTON COUNTY BOARD OF EDUCATION**

BOARD MEMBERS  
 W. L. ROBINSON  
 PRESIDENT  
 MRS. P. D. CHRISTIAN, JR.  
 VICE-PRESIDENT  
 ELWYN SAIGBERT  
 PERRY J. HUDSON  
 L. MARVIN RIVERS

DOUGLAS G. MACRAE, ASSISTANT SUPERINTENDENT

ATLANTA, GEORGIA

February 28, 1964

TO MY FRIENDS OF HAPEVILLE HIGH SCHOOL:

All my days I shall remember that New Year's Day of 1939 when student body and faculty assembled for the first time in the brand-new high school on the hill-top. I remember the fresh, clean, new-paint smell of the school on that January day twenty-five years ago.

There was one thing about the school in its early days that amused me, and those of you who were there then will remember it - that dinky little platform or stage in the auditorium. When as many as three people were on it, its capacity was taxed.

But we were all so proud of this new school which had been developing year by year over at College Street, and which now was ready to move out on its own. Students were proud of it, the faculty was proud of it, and the community was proud of it.

And twenty-five years later we still are proud of Hapeville High School. We are grateful for the thousands of young men and women who have found in the school such a rich source of qualification for life and vocation. The contribution these young people have made and are making in so many areas of service to community, state and nation is incalculable.

And so it is in these who have been students at Hapeville High School that we find our greatest pride.

It was a rare privilege and one I shall never forget to have been the first principal of the new Hapeville High School. My associations with students, faculty and community are among the most pleasurable of my life.

But while it is good to think of the school's past, it is even better to think of her great potential for the future. It is a wonderfully fine school today with an able principal and faculty, a challenging student body, and serving one of the best communities to be found anywhere.

And so while rejoicing in the bright legacy of Hapeville High School's history, I congratulate the school upon the promise of her future.

Sincerely yours,

*Douglas G. Macrae*  
 Assistant Superintendent

DGM:jt



DOUGLAS G. MACRAE



PAUL D. WEST, Superintendent  
 Fulton County Schools

Edmond Ezra Day gave this definition of a free man: "The free man has an inquiring mind, an appetite for new truth. He respects knowledge and, as opportunity offers, acquires it. He is prepared to suspend judgment until the available evidence is in and weighed. He seeks constantly to be unbiased, objective, fair-minded, honest; to think freely, critically, clearly. He is humble enough to admit the possibility of his own error, and hence is tolerant of the honest thinking of others who disagree with him"

Within the framework of this wholesome philosophy Hapeville High School came into existence as a full-fledged four-year high school in 1938 - twenty-five years ago. The initial student body had come from a two-year high school program that was in progress at the College Street School; from Russell High School which had included all third and fourth year students residing in the Tri-Cities from 1927 to 1938; and from other public and private schools in Metropolitan Atlanta. Although separated from a single school during this period, there was on the part of all a thread of sound scholarship and wholesome spirit which had been engendered during the elementary school days at North Avenue School and at College Street School. These high standards had been a matter of general knowledge throughout the Fulton County School System.

This background gave to Hapeville High School from its very beginning a mold and a purpose to which all succeeding student bodies have subscribed with sincerity of purpose and the resultant achievement. The diversified recognition that has come to the School during these twenty-five years has bespoken fully the high caliber of its program and its personnel. Successful, outstanding and purposeful products are the best index of the quality of the individual school. Hapeville High ranks high in this evaluation.

The members of the Fulton County Board of Education and the other members of the Administrative Staff join me in these expressions of sincere congratulations as your school begins another quarter century of service to the community, to Georgia and to the nation.

*Paul D. West*



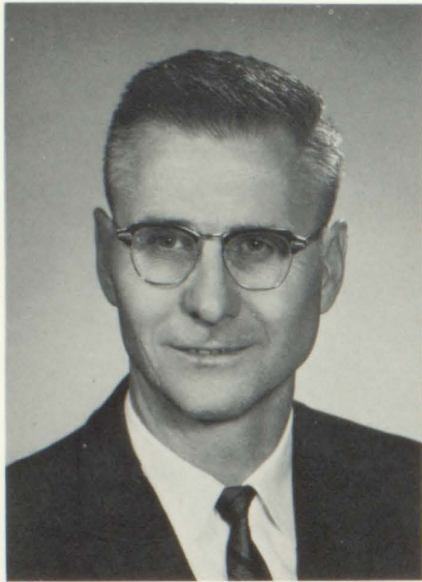

DOUGLAS PURDIE  
Counselor

Mr. Douglas Purdie advises students on courses of study, gives seemingly endless tests, helps new students register, and keeps records of students' progress.



Mr. Purdie counsels seniors on college boards.

Administrative Staff OPERATES AN INTENSIVE AND  
WELL-ROUNDED TERMINAL AND ACADEMIC PROGRAM



Mrs. Redwine accommodates teachers and students and the public.

Mrs. Eppie Redwine, office clerk, is a combination secretary and nurse. She answers the telephone, sends transcripts to colleges, handles money, and writes official letters.

MRS. EPIE REDWINE  
Office Clerk







Mr. McBrayer's Office is *operations headquarters*.



MAX E. McBRAYER  
Principal

Mr. Max E. McBrayer is respected and admired by students and teachers alike. His door is always open to students who have problems. He has proved himself a friend to everyone at Hapeville High through his tireless devotion to duty in making Hapeville High a very best school.

Mr. Cecil Jackson is a newcomer to Hapeville High; but his sincerity and friendliness have already made him a favorite with the student body.

CECIL M. JACKSON  
Assistant Principal

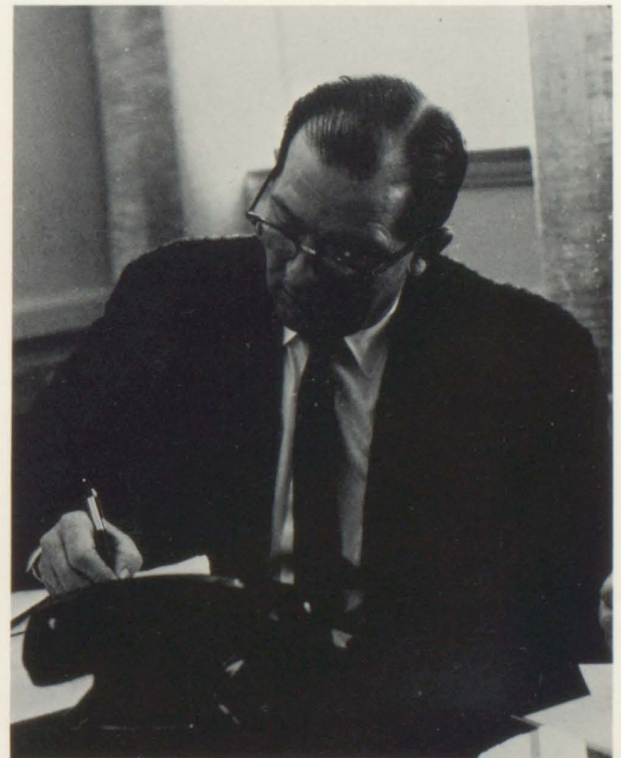

Mr. Jackson calls absentees so early every morning.



# TEACHERS DEMONSTRATE



MRS. AGNEW evaluates current events.

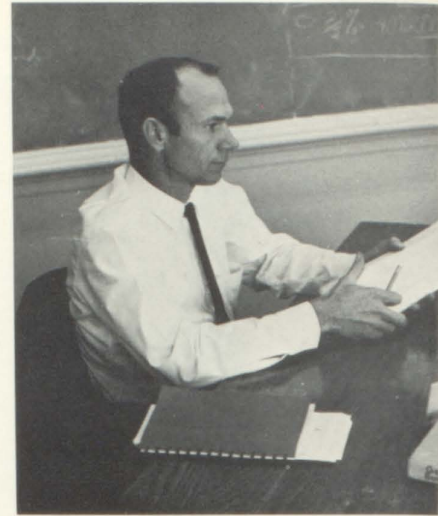

MR. BARNES suggests tactful business approach.



MRS. LOUISE AGNEW  
Social Studies



ROY BREWER  
Head of Science,  
Athletic Director,  
Track Coach

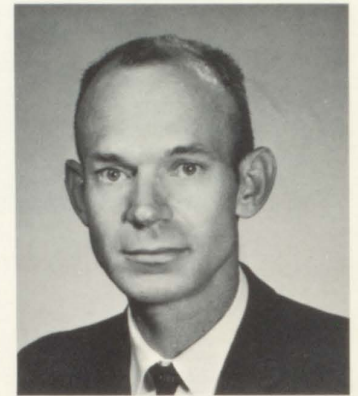

DANIEL BARNES  
Diversified Cooperative  
Training

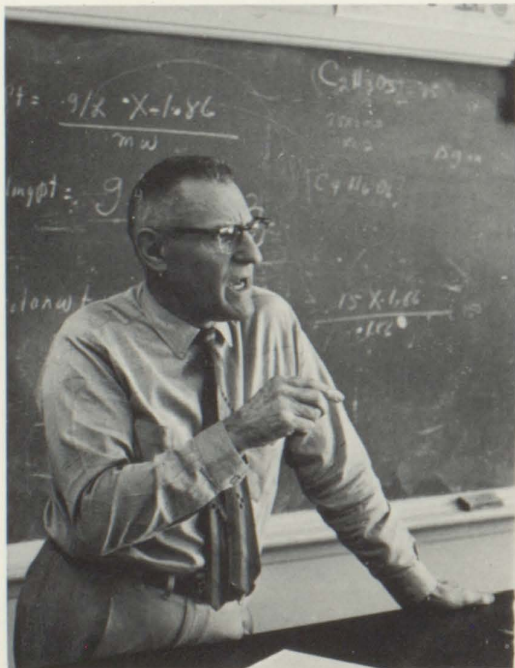

Coach Brewer explains carbohydrate formulas.

THOMAS BROWN, JR.  
Physical Education,  
Health,  
Head Football Coach



Tight belts on the trampoline insure safety in Coach Brown's classes.





VARIED TECHNIQUES  
IN AND OUT OF CLASSES



Mrs. Burch cuts the cloth on the selvage.



Mr. Campbell's history class stops while he poses for picture.



MRS. DOUGLAS BURCH  
Home Economics,  
Sponsor, FHA



WILLIAM CAMPBELL,  
Social Studies,  
Boys' Basketball Coach

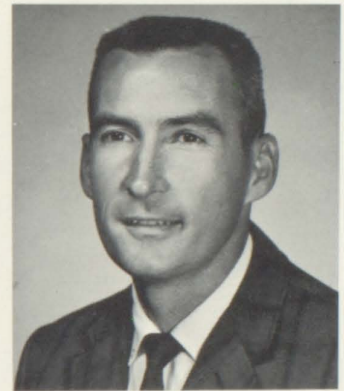

EDGAR DANIEL  
Driver Training,  
Biology  
Coach, football and wrestling

Mrs. Carmack cites methods of footnoting.



MRS. LOUISE CARMACK  
English

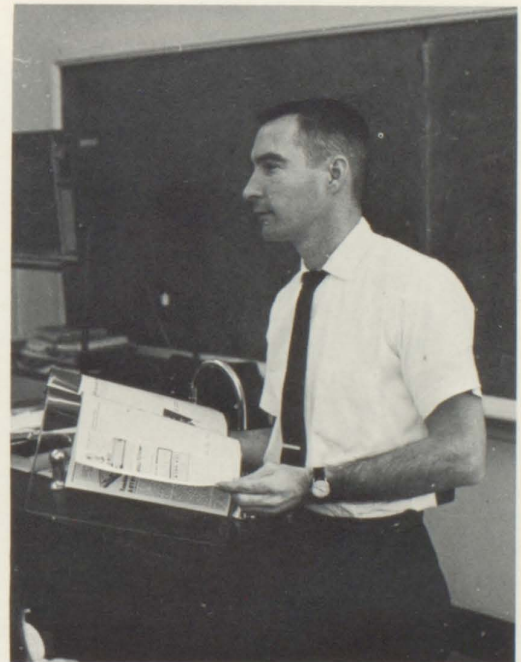

Mr. Daniel combines lecture and demonstrations.



TEACHERS



Mrs. Davis recommends *health* standards for each girl.



MRS. DOROTHY DAVIS  
Physical Education



Mrs. D. explains the new "*set*" concept.



MRS. NELL DOUGLASS  
Head of Mathematics  
Drama Club Sponsor

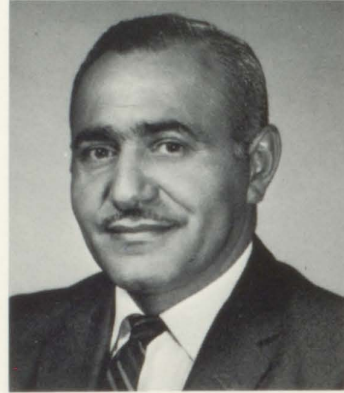

EMANUEL ELLINAS  
Mathematics  
Gate-keeper and ticket-taker



MISS DOROTHY ESPY  
Language  
Latin Club Sponsor



"*Latin is basic to the study of all other languages,*" Miss Espy insists.

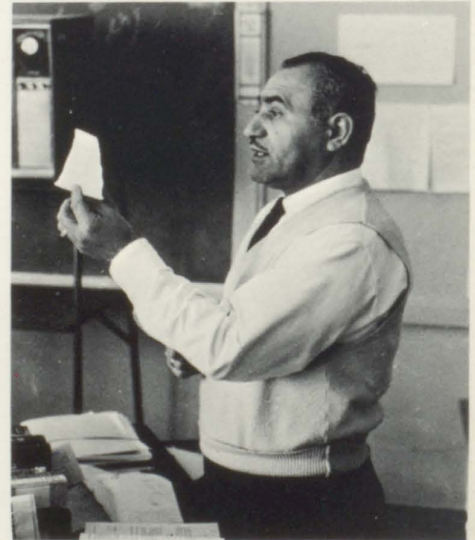

Mr. Ellinas, "This is a *trapezoid*. The formula for its area is  $A = \frac{1}{2}(B+b)l$ . Are there questions?"





Spot tests on *current* affairs is Mr. Guinn's order of the day.



CHARLES GUINN, JR.  
World Geography



Miss Hammett strongly endorses *cake mixtures* for *beginners*.

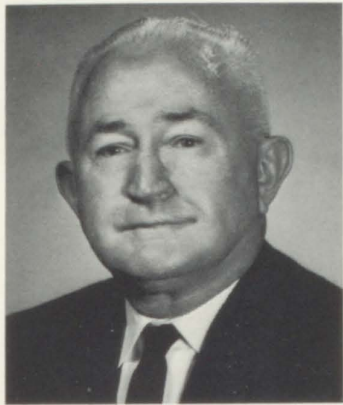

JOHN W. HARDEN  
English

MISS MARILUCY HAMMETT  
Home Economics  
Sponsor, FHA



Mr. Harden stops English class to identify *HILLTOP* pictures.

MISS BLEND A HARWELL  
Mathematics  
Sponsor, Co-Ed Hi-Y



Miss Harwell shows by diagram: A is the *point of origin* of AB and AC.





Miss Holsenbeck inspects *essays* to be filed in folders.



MISS HAZEL HOLSENBECK  
English

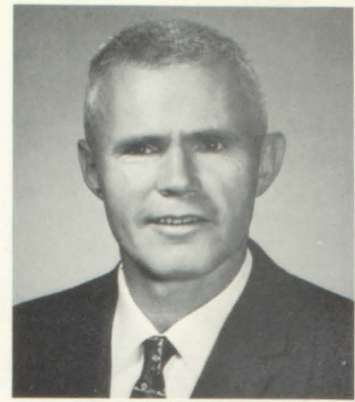

RAY HOWARD  
Health and mathematics  
Football Coach



MISS BARBARA JACOBS  
English  
Sponsor, FTA



MISS PALMER LAMBACK  
Physical Education  
Sponsor, Cheerleaders,  
Gym Team, Y-Teens

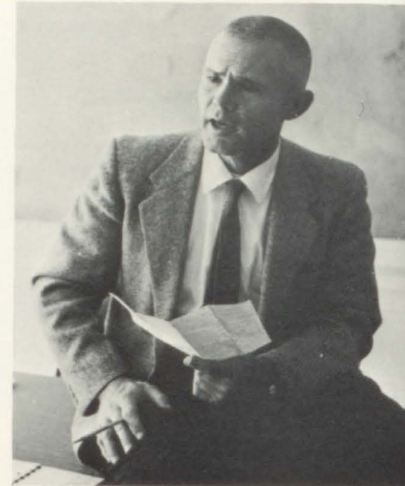

It could be teaching *game per cent* or tests in arithmetic, or even health. Mr. Howard chooses.



Miss Jacobs doubts "*tall tales*" offered by junior literature class.



Miss Lamback's stop-watch seems to be stop

TEACHERS





MISS JACQUELINE LINDER  
Business Education



MARK LOVERN  
Business Education  
Books and Supplies



Where better *business* is achieved Miss Linder knows the score.

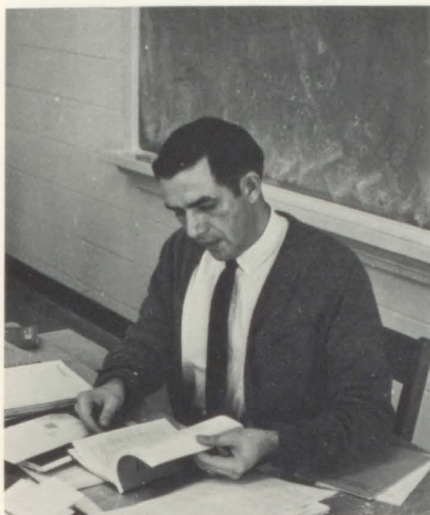

The Lovern *Bookkeeping System* helps students with household needs.



MISS LYNN MEADE  
Physical Education  
Sponsor, Cheerleaders and  
Pep Club



BILL MILLER  
Band Director



Miss Meade demonstrates *flexibility* and *tone of muscle* from constant practice.



B. Miller changes *arrangements* to suit Band.





Reading scripts to select Senior Play keeps Miss Moore busy.



Mrs. Parramore is concerned about "Hornet" assignments.



MISS JACKIE MOORE  
English  
Director, Senior Play



MRS. ANNE PARRAMORE  
English  
"Hornet" Advisor



ROBERT RICKMAN  
Orchestra

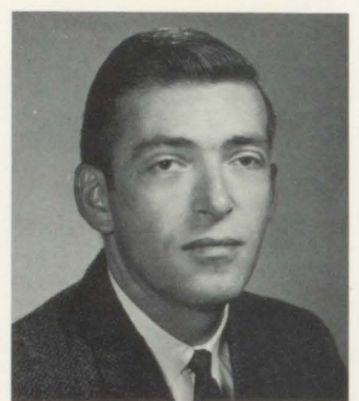

MADISON SHORT, JR.  
Choral Music  
Sponsor, Beta Club



Orchestra practice is Mr. Rickman's morning routine.



Rehearsal time is whatever time Mr. Short is there.





Mr. Spain explains the *effect of light* on photo film.



Miss Smith endorses *new poetry* books available.



J. L. SPAIN  
Science  
Sponsor, Audio-Visual Club



MISS DAISY FRANCES SMITH  
English



MISS CAROL TAYLOR  
Head of Business Education  
Sponsor, FBLA and Faculty  
"Take-off"

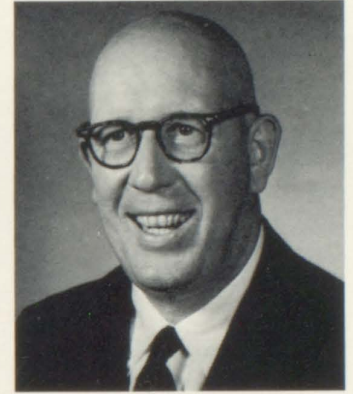

WILSON STEPHENSON  
Mathematics

TEACHERS



Business Education is Miss Taylor's fare.

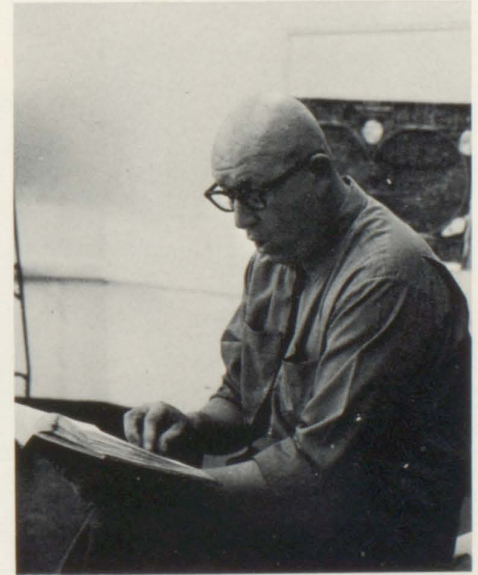

The Stephenson Method *works algebra* the sure way.





Miss Trawick adjusts the potter's wheel for Dean Kirkland.



Marlin gets "copy" job from Miss Wells's lists.



MISS SARALYN TRAWICK  
Art



MISS MELLVINA WELLS  
Head of English  
Advisor, *Hilltop*



MRS. VELMA WHITE  
Librarian



MRS. KATHERINE WHITING  
Spanish  
Sponsor, Spanish Club



Earphone technique aids is Miss Whiting's *Spanish Conversations*.



Mrs. White examines Lloyd's and Ray's selections for reports.





Mr. Wilcox helps S. Bailey locate Hawaii.



Mrs. Wilson pronounces hard words for 8th graders.



W. GERALD WILCOXON  
Social Studies  
Boys' B-Team Coach



MRS. ROSA WILSON  
Head of Social Studies

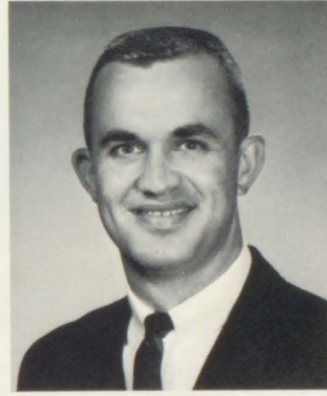

HUGH WINGO  
Social Studies  
Sponsor, Student Council

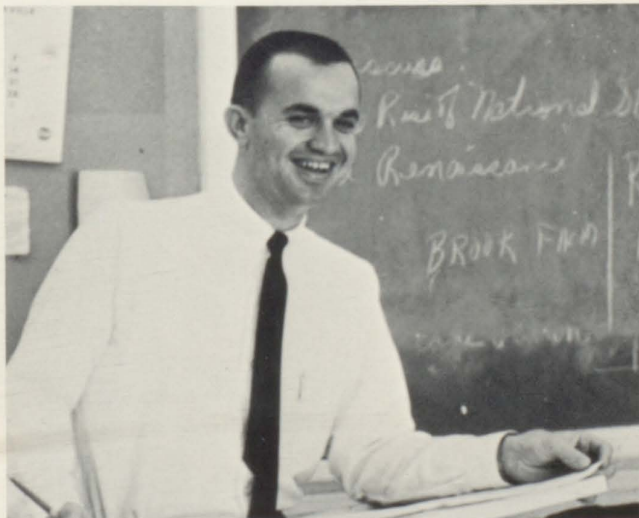

Mr. Wingo stimulates "politics" in current issues of class discussion.

## STUDENTS APPRECIATE THE TEACHERS

The teachers at Hapeville High are a professional group. From their unselfish dedication to duty, they have the appreciation of the students. They are constantly giving up off-periods and lunch time, or coming to school early and leaving late for just one purpose: to help students gain that most precious gift, the gift of knowledge.





MARJORIE WILLIAMS  
Library Clerk



EDWARD WISE, JR.  
Industrial Arts



Rast needs Mr. Wise's help in drafting.



Assistant Williams keeps book records just right.



MRS. BARNETT "signs in"  
as the most called-for supply teacher.

### TEACHERS, CLERK, TRANSFERS, AND SUBSTITUTES



MRS. DEBORAH COOLEY  
(First Semester)  
Mathematics



MISS JUDY DYSON  
Mathematics



MISS GWEN GRIFFIN  
Business Education



MISS GLORIA PARKER  
(First Semester)  
Business Education





The younger contingent of the FACULTY stage a little hootnanny to benefit HORNET "budget."

## STUDENTS AND TEACHERS WORK AND "PLAY-ACT" TOGETHER

STUDENT COUNCIL benefits from FACULTY TAKE-OFF . . . . and teacher's don't mind.

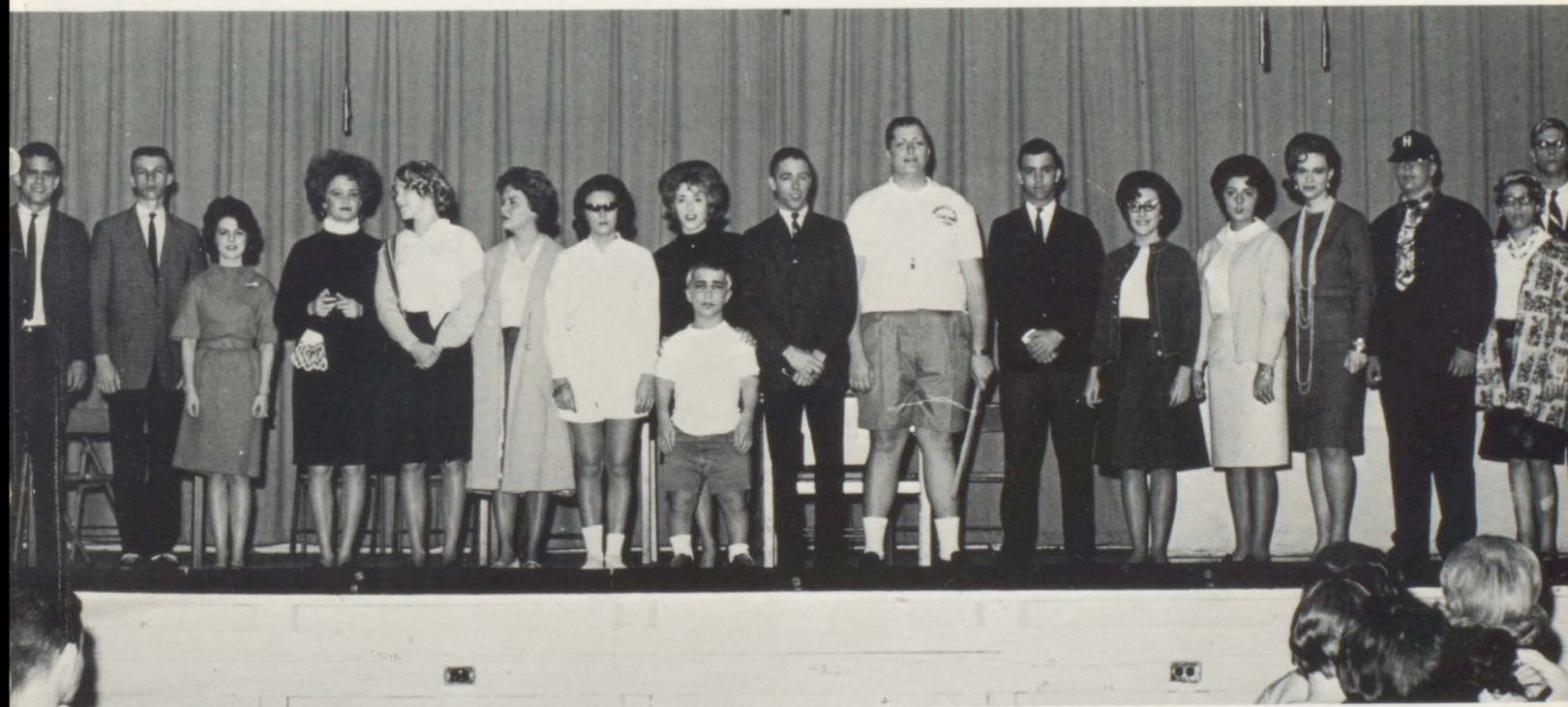



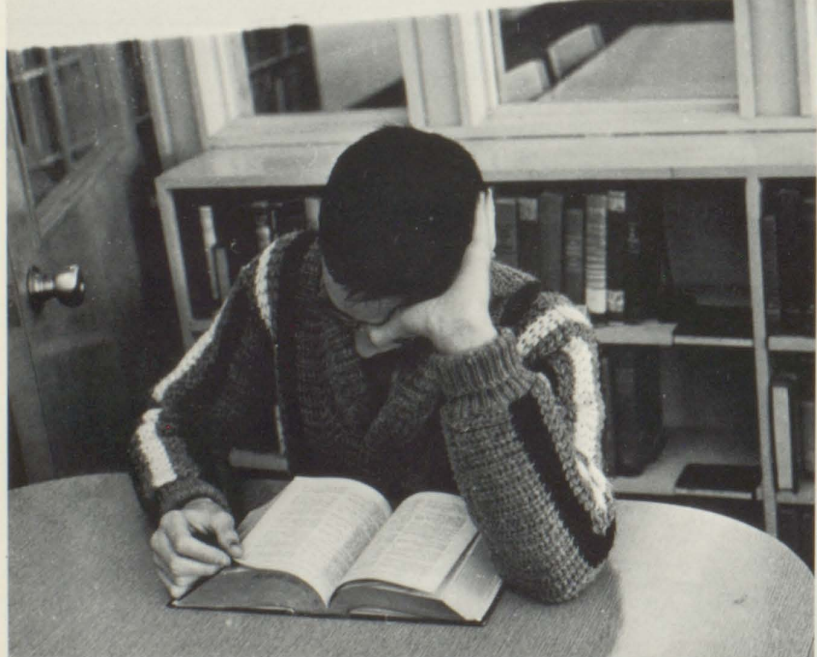
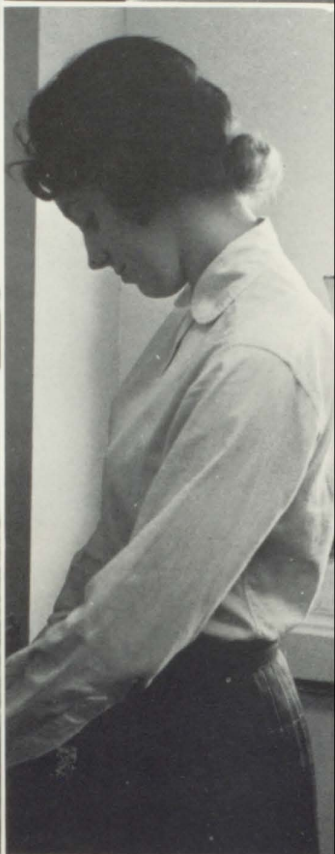
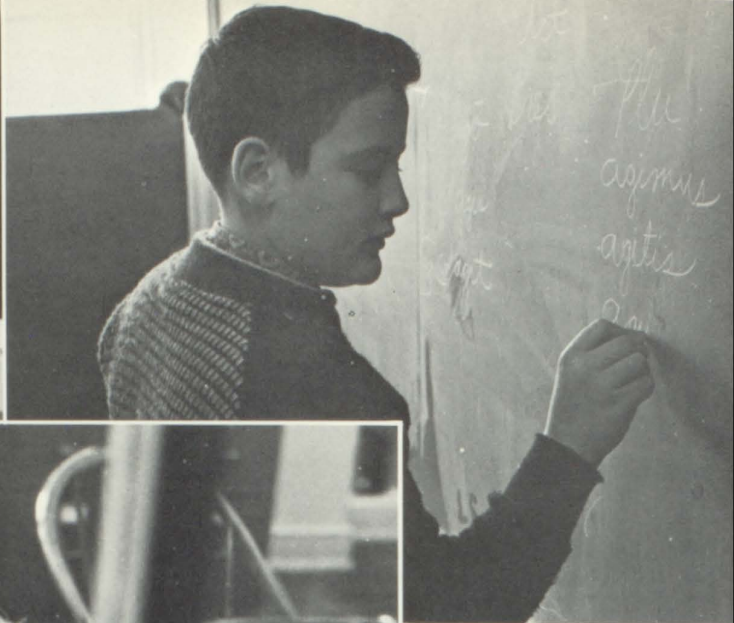



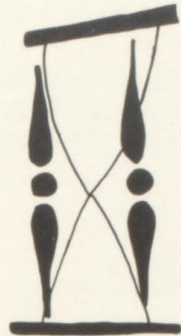

AFTER 25 YEARS



the classes



## SUBJECTS

### LANGUAGE—ARTS

LANGUAGE SKILLS ARE BASIC: grammar, syntax, usage—all of this and diagrams, too, show relationships in Latin and Spanish. Then, reading classics, outlining, memorizing "The curfew tolls . . ." and essay writing, both expository and creative—all of this helps to develop appreciation in aesthetic arts.



SENIORS IN ADVANCED CLASSES study classical culture from FILMED LESSONS.

## ACADEMIC ATMOSPHERE OF LECTURE, DISCUSSION



Foreign LANGUAGE LABORTORY aids in CONVERSATIONAL Spanish.



Art talent thrives in SCULPTURE laboratory.



MUSIC relates to other classics.



## VOCATIONAL AND INDUSTRIAL STUDIES

STENOGRAPHIC skills and bookkeeping are useful in self-employment or handy helps in future college study. Mechanical drawing gives training in practical household needs. Home making? There is no substitute for lessons learned in the economy of better living concerning food and clothing.



In DIVERSIFIED COOPERATIVE TRAINING students analyze job data as related to work, time, and pay.

## EXPERIMENT, FOSTERS INTEREST IN ARTS, SCIENCE, AND VOCATIONS.



HOME MAKING includes machines, general business, and the arts.



TYPING is still basic in machine age.

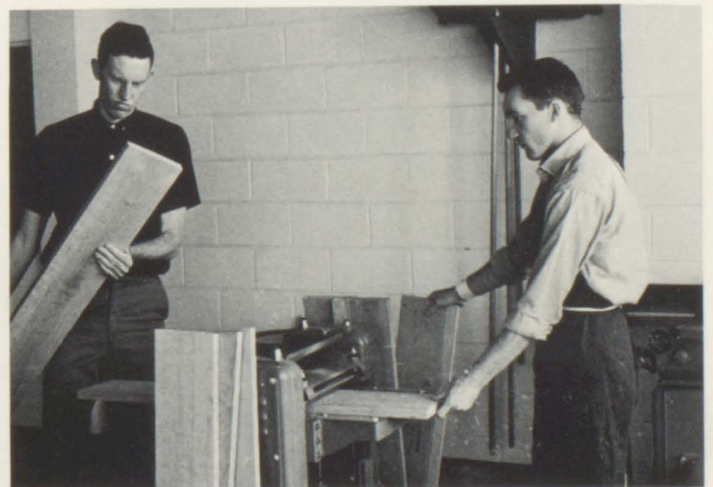

LAB SKILLS result in do-it-yourself.



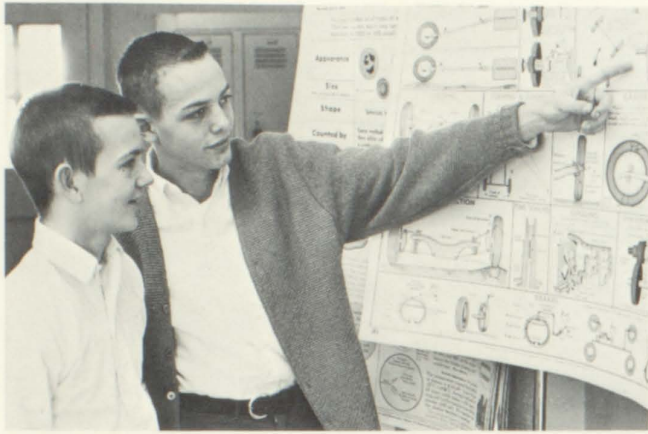

Beginners get overview of field from GENERAL SCIENCE.

## OUR WORLD OF SCIENCE

Accent on science is still "a must" in modern living. Disease hunting calls for microscopic observation; caloric counting prompts food analysis; space penetration means precision trajectories. The science department accents these studies.



CHEMISTRY is related to foods and health.



Testing FORMULAS in lab encourages SCIENTIFIC STANDARDS.



BIOLOGICAL science shows importance of science in the care of the human body.

PHYSICS dominates the field in atomic and electronic living.

MATHEMATICS is basic to all the physical sciences.





## SOCIAL STUDIES

### AND ITS PEOPLE

WORLD GEOGRAPHY puts us in orbit; WORLD HISTORY spins us through the ages, from medieval times to America's centennial. ECONOMICS shows us the place of Georgia's products in world trade. And we are concerned as to where we are.



WORLD GEOGRAPHY makes us feel so close together.



Talking out problems across the board makes democratic procedure have real meaning.

Current issues in MILITARY SCIENCE are class problems.



Class lecture develops individual reaction: civil war issues.





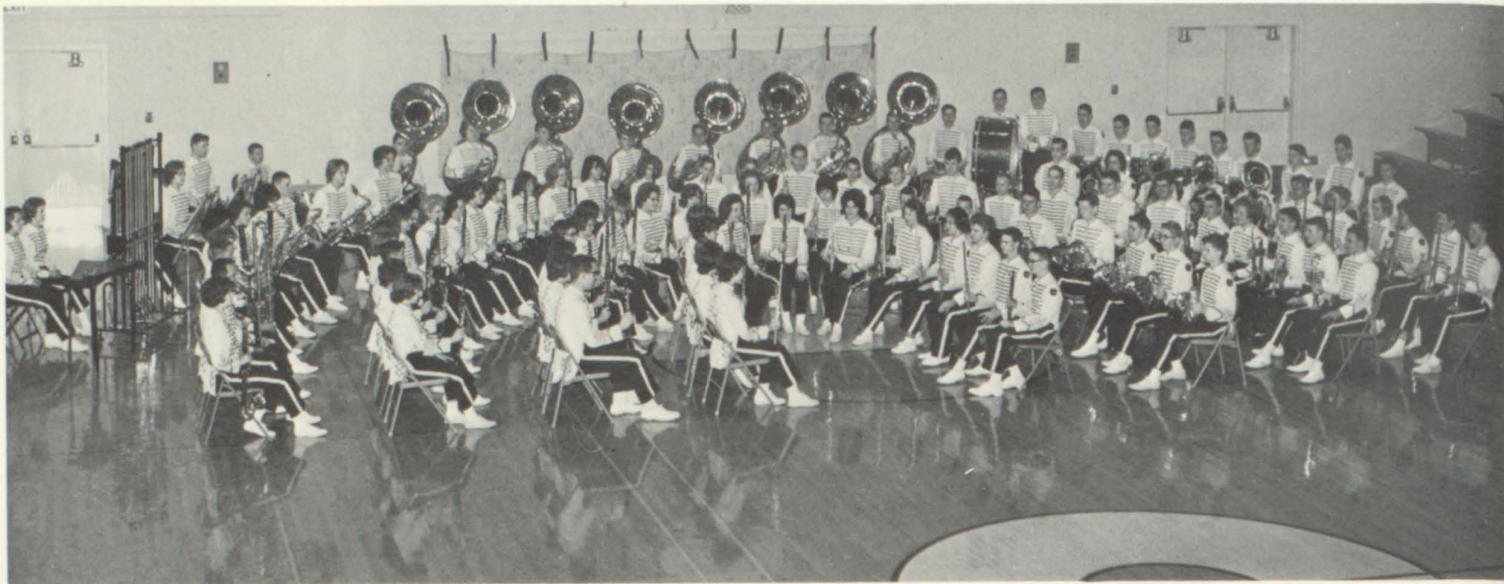

Combined band set up for concert rehearsal.

## AFTER 25 YEARS OF INVESTING IN HORNS AND UNIFORMS, MUSIC PATHS

The first Hornet Band 23 years ago ready to parade in uniform.

on before the  
ted.  
ws not, and  
not.  
old by, teach-  
terical fit of  
t the end of  
ow any more  
ke in a study  
ypt.  
ing child.  
the head.  
ice for boats.



**MEMBERS OF HHS BAND**

Charlie Beaumont, Captain; Benny Weinberg, 1st Lieutenant; Lavene Adamson, 2nd Lieutenant; Gordon Wilson, 2nd Lieutenant; Bobby Harper, Top Sergeant; Sam Jackson, Sergeant; Carl Smith, Sergeant; Charles Wright, Corporal; Jack Ford, Corporal; Harling Gaston, Corporal; Ben Seegers, Edward Finklestine, Billy Mote, Joe Conine, David Gaston, Alvin Stitt, Bobbie Reynolds, Forrest Garrard, James Chapman, Robert Whitaker, Jack White, Juanita Stewart, John Wells, Betty Jane Tarrel, Donald Letteer, Ranny Williams, Sara Weinberg, Sara Anne Lang, Mildred Bishop.

DEPE  
Cre  
1015 Main 5  
JOIN

Music appreciation is the aim of a well-balanced Department of Music. The orchestra, the choruses, and Hapeville's Marching Band give students practice in special skills and deepens their respect for the work of the music masters.

Student assemblies, stadium crowds, and community functions appreciate their symphonic concerts.

Fifth period band assembles in new uniforms.







Full CHORUS of 154 students, ninth through twelfth grades, presents an all-student participation in MUSIC.

## VARY FROM BAND, TO ORCHESTRA, TO CHORUS

HORNET BAND of '64 makes ready to march on field for halftime show.

Yearly ratings of SUPERIOR are evidence of fine performance and have placed the musicians on All-State programs and in the Gator Bowl Half-Time Show—the Hallmark of excellence in music performance.



Sixth period BAND gets instructions for final REHEARSAL.







ON KEY  
MUSIC

ORCHESTRA practice is conducted in gym when music room is busy.



WOODWINDS must be carefully assembled each time they are played.



BAND DIRECTOR MILLER, huddles for chat with his supervisor.

Members of the BRASS SECTION try-out for "First Chair."



Working to acquire a technique on the big TUBA.





LARGE CHORUS unit waits to go on stage.



VARSAITY CHORUS sings in school concerts and in civic and church programs.

## PRACTICE IS THE PRELUDE TO VIRTUOSITY

Jane Turner, MISS RHYTHM.  
Majorette TWIRLING is a feature  
of the BAND.

The 20-piece orchestra accompanies the CONCERT BAND in school entertainments.







IN-DOOR GAMES  
DEVELOP GRACEFUL  
MOVEMENT FOR M'LADY

S. Dameron, P. Crisler, B. Oglesby, J. Corbitt demonstrate skill in the CAMEL WALK.

E. Bryan practices for Mastery of BALANCE BEAM, as Wade and Powell watch.

TRAMPOLINE jumps enable girls to develop POISE and AGILITY.



S. Glenn, B. Smith, G. Gable, B. Callaway join in MODERN DANCE routine.

PHYSICAL EDUCATION QUARTERS



HOME OF OFFICIAL BUSINESS . . . SHOWER TIME . . .





OUT-DOOR EXERCISE  
BUILDS STRONG BODIES



The SWING'S the thing for K. Marks, B. Callaway, and J. Powell.

PHYSICAL EDUCATION  
OFFERS VARIED PROGRAM

Girls from eighth grade through the eleventh participate in a physical fitness program, results of which register above normal standards.

The program varies in offering gymnastics, games, and other activities from soccer to hootenannies. Variety in the program broadens student interest, an incentive for more intense play.

Tests are given at intervals to determine knowledge of the game as well as skill in play. Being selected as an aid to assist in teaching is a coveted goal of the girls: it signifies "excellence" in the PE program.

D. Iven, L. Sills, B. Phillips, and M. Blalock enjoy a fast game of ponyless polo.



B. Smithwick beats C. Dodd to the net.



B. Smith hits a homer while G. Cupak watches the ball's flight.



PROVIDE OFFICE, LOCKERS, SHOWERS

Hair tease Time!



Little locked baskets for "personals."





ADDED THIS YEAR  
WRESTLING



WRESTLING TEAM: J. Jones, G. Lindsey, J. Ledbetter, G. Howard, J. Knight, T. Tittle, W. Jones, P. Couturiaux, J. Carpenter, J. Elkins, S. Talton, B. Alford, S. Dailey, S. Rollins, B. Cook, B. Carroll, R. Miller, S. Lamb, R. Sims, E. Howard, B. Holbrook, J. McKee, J. McHugh, J. Rice, Coach Daniel.



Tension mounts as Bailey and Jones guard Polk in 8th grade INTRA-MURALS.



Knight and Ledbetter practice new "hold."

WRESTLERS Ogle and Brantley assume referee's position at beginning of MATCH.



Stephens's STRENGTH and Brantley's BALANCE yield perfect flip-over.





FALL  
INTRAMURALS

FROM THREE MAJOR SPORTS

TO ALL-OUT PHYSICAL EDUCATION

IN 25 YEARS

EXERCISE IN VARIOUS GAMES  
INVOLVES EVERY STUDENT IN  
BALANCED PHYSICAL FITNESS  
PROGRAM.

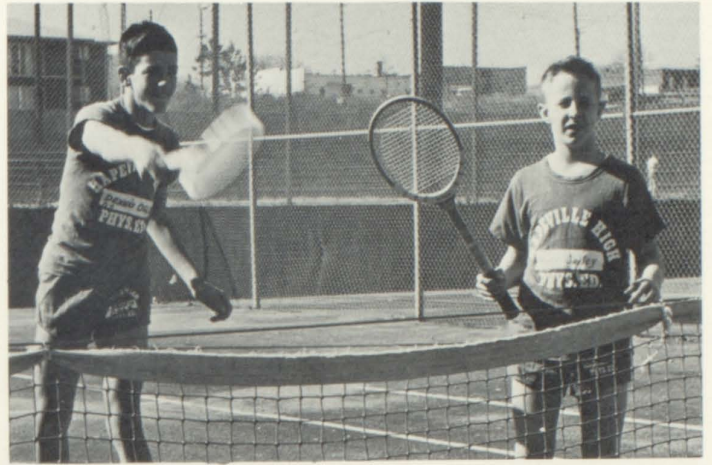

COORDINATION, TIMING, ALERTNESS . . . all in the game for Ogle and Bailey.



MUSCLE STRENGTH comes from hard hitting with Ferguson and Bowen.

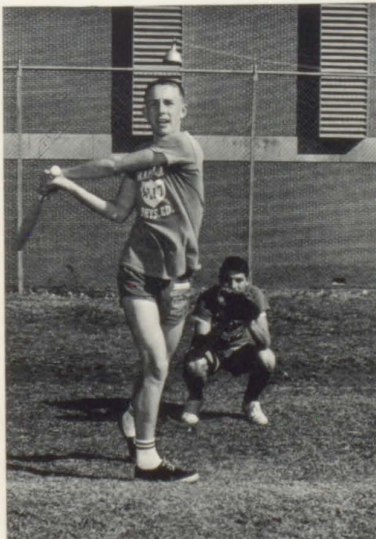

Wilkes and Kirkland show **TORSO TWIST** and sharp eye.



Beavers proves **ENDURANCE** IN HIS **PRECISION TIMING**.

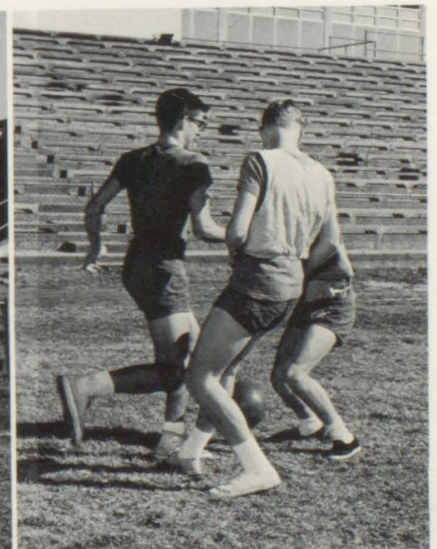

Goss kicks out in **SOCCER** huddle with Edwards.



# MILITARY



COLOR GUARD displays first place awards in County competitions.



DRILL PLATOON breaks rank to load for downtown Armistice Day parade.



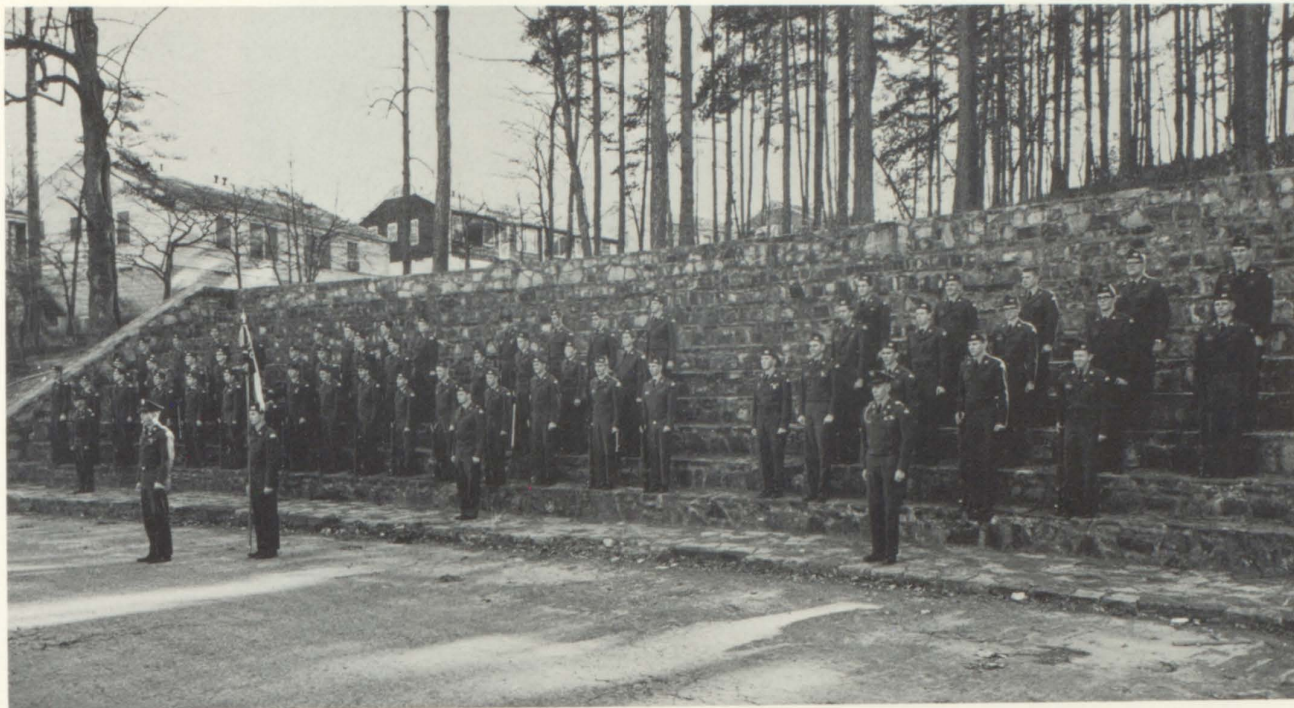

A COMPANY

RICHARD EDWARDS, Commanding Officer

## ROTC CADETS PRESENT COMPANIES FOR INSPECTION BY GHQ STAFF

Tuesday and Thursday afternoon is drill time for cadets in the Reserve Officers' Training Corps, for it is on the field that cadets learn discipline and proficiency necessary to attain the rank of officer.

Officers are responsible for operational scheduling; for intensive drill in small units so that cadets may learn to react correctly to specific commands. Cadets are responsible for knowing the

material in the manual and for being up-to-date on current happenings.

A cadet's reaction to weekly drill is reflected in the pride he takes in excellence of performance of his company during the annual County Competitions; and in his aspiration to be someday an officer in the United States Armed Forces.



B COMPANY

WALTER FLANNIGAN, Commanding Officer



# ROTC



Lt. Bobby Cook  
 Miss Linda Myers  
 Lt. Paris Couturiaux  
 Miss Patsy Crisler  
 Lt. Carl Camp  
 Miss Lou Searcy  
 Lt. Bill Cagle  
 Miss Jane Morgan  
 Lt. Col. Tommy Plummer  
 Miss Barbara Snipes  
 Maj. Thearon Eidson  
 Miss Paula Kiddle  
 Col. Leonard Givens  
 Miss Barbara Callaway



Maj. Ricky Martin  
 Miss Celeste Anderson  
 Maj. Larry Ivey  
 Miss Angela Williamson  
 Lt. Butch Holder  
 Miss Pat Thompson  
 Capt. Marlin Gilbert  
 Miss Judy Duncan  
 Lt. Jimmy Florence  
 Miss Carole Ivey  
 Capt. Walter Flanagan  
 Miss Angie Chapman  
 Capt. Richard Edwards  
 Miss Kaye Lewis



Lt. Jimmy Lindsey  
 Miss Betty White  
 Lt. Donnie Upchurch  
 Miss Shirley Price  
 Lt. Frank Watts  
 Miss Susan Haynie  
 Capt. Paul Wallace  
 Miss Dera Jones  
 Lt. Luther Smith  
 Miss Sandra Hardman  
 Lt. John Payment  
 Miss Beth Hood  
 Capt. Mike Stout  
 Miss Vicki Harrison  
 Lt. Tommy Kinsey  
 Miss Nancy Eads

## FOURTH PLATOON



NON-COMS work toward next year's commissions and top rank.



PARIS COUTURIAUX, Commanding Officer



**BATTALION STAFF:** Leonard Givens, Tommy Plummer, Ricky Martin, Marlin Gilbert, Larry Ivey, Paul Wallace, Donnie Upchurch, Tony Deakins, Frank Watts, Billy McLendon, Thearon Eidson.



**FIRST PLATOON:** ROBERT COOK, Commanding Officer

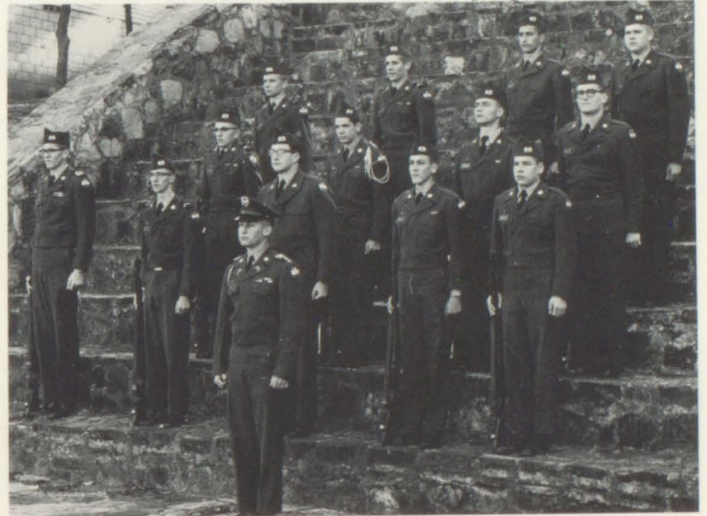

## COMPANY A

Company A placed second in the County Competition for 1963 as the Best Drilled Company in the Tri-City area. Long hours of practice went into its precision and orderliness to take his honor. Company A has lead Hapeville's Battalion for 1964, having won honors in last year's Competition: Best Drilled Platoon; Best Drilled Squad; Best Drilled Military I Cadet.

**THIRD PLATOON:** JAMES FLORENCE, Commanding Officer



**SECOND PLATOON:** CARL CAMP, Commanding Officer





# ROTC



Major S. W. Kowalewski  
PMS Fulton County Schools

Sgt. Manley gives first year boys a "pop quiz" on the M-1 rifle.



Sgt. Simmons instructs second-year cadets on map-reading.



SFC J. M. Manley  
Head of Hapeville High ROTC  
Instructor of Military I's



Sgt. E. A. Simmons  
Instructor of Military II's

## FOURTH PLATOON

RIFLE TEAM participates in county-wide contests of Marksmanship.

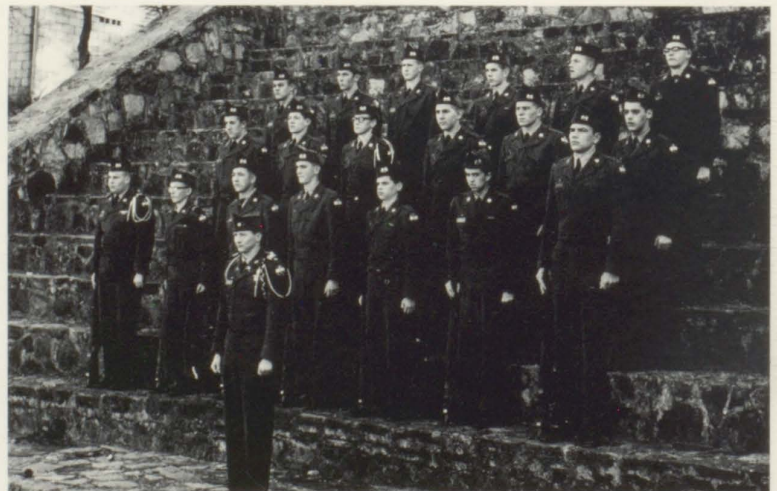

Mike Stout, Commanding Officer





Miss Phyllis  
Tyler  
Sponsor



**DRILL PLATOON:** TONY DEAKINS, Commanding Officer. The Drill Team, made up of volunteers, drills before and after school to develop precision. With new berets and Springfield rifles, the Drill Team marches in downtown parades, representing Hapeville's ROTC Unit.

### COMPANY B

This Company's performance has contributed notably to Hapeville High's Military designation as an Honor Unit, and the Blue Star worn by its cadets.

"B" Company has surpassed "A" in Department Competition, has won Best-Drilled Company at County Competition, and has earned the praise of the inspecting officers at Federal Inspection.

This year "B" Company has been commended by Major Kowalewski for its general appearance, its individual performance, and its participation in the Empty Stocking Drive last December.

### FIRST PLATOON: THOMAS KINSEY, Commanding Officer



### THIRD PLATOON:

JAMES HOLDER, Commanding Officer



### SECOND PLATOON:

LUTHER SMITH, Commanding Officer







Student Spirit  
Student Activity  
Student Performance





KEEPS TRADITION ALIVE

MAKES BRIGHTER THE FUTURE

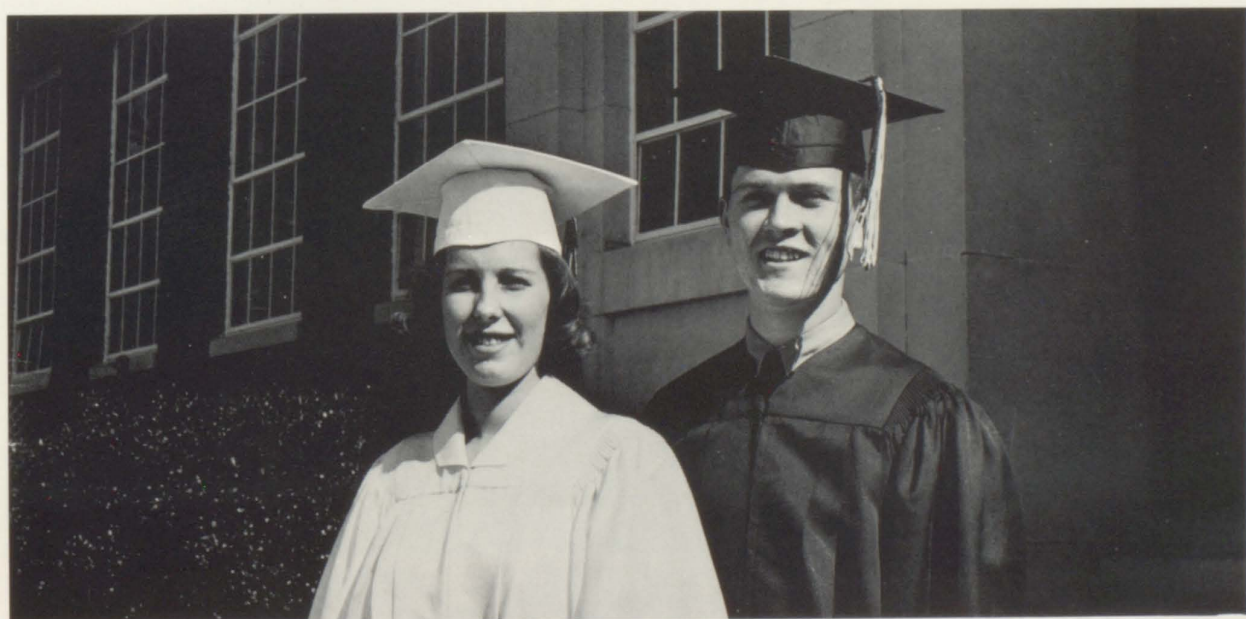
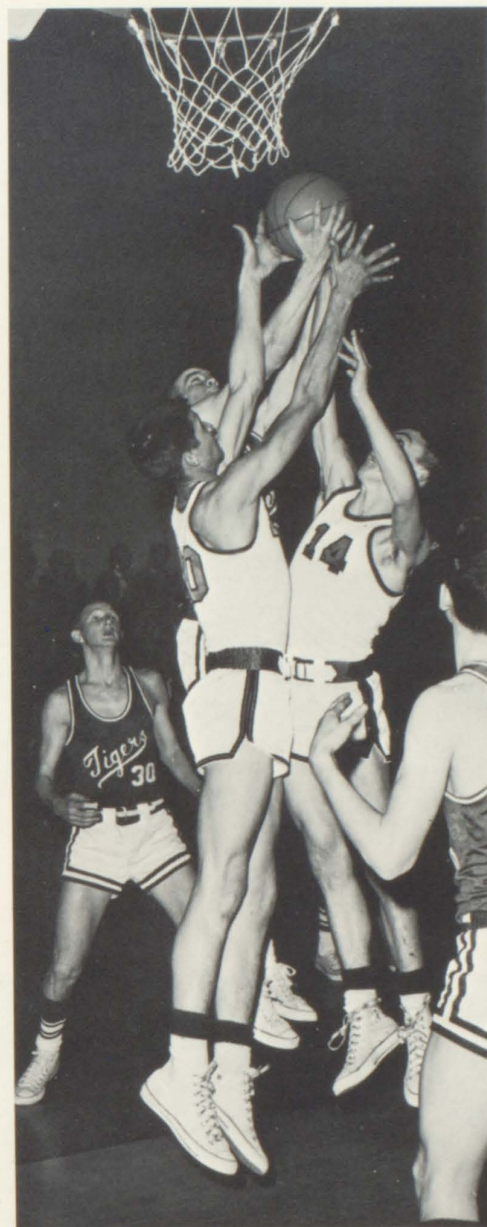



## MAJORETTES



Barbara Melton, Marilyn Fairrel, Jane Turner, Carol Huggins.

Try-out . . . Twirl . . . Test . . .  
 Step . . . Swing . . . Strut . . .  
 That's the tempo of a  
 Crack majorette team.  
 And the Hornet Band  
 Is led by one of the  
 Very best. Being on  
 This team is an earned honor.

STEP TOGETHER, STOMP, HOP - BRINGS  
 ON THE HALFTIME SHOWS - FIREBRANDS GALORE



Carol Huggins



Marilyn Fairrel



Marilyn Fairrel



Jane Turner



Barbara Melton



# CHEERLEADERS CREATE SPIRIT

Poster makers . . . Ticket sellers . . . Goalpost decorators . . . Bonfire maniacs . . . Sock-hop sponsors . . . You name it; these leaders did it. How do the special nine get on? By annual try-outs before whole school. They try and try . . . and yell and yell—for dear HAPEVILLE HIGH.



VARSITY girls know the GOOD WORD.



B-TEAMERS out-tried the VARSITY in style and initiative.



Gay Lambert  
Captain



Diane Baker  
Pat Thompson

Roxanne Thompson  
Lou Searcy

Laraine Wolff  
Carol Ivey

Jan Collins  
Vera Wade





STUDENT COUNCIL: D. Jones, P. Wallace, J. Rast, N. Eads, P. Couturiaux, R. Bradley, J. Weaver, J. Sudderth, T. Ellington, J. Tucker, V. Watkins, C. Stephens, J. McHugh, F. Fuller, S. French, S. White, R. Moore, N. Hammond, P. Atkins, N. Ratcliffe, J. Knight, A. Perry, J. Simpson, D. Alexander, L. Patton, P. Billings, G. Waller, B. Suddeth, J. Mason, P. Nantz, S. Billings, B. Green, D. Chaney, C. Steadman, W. Farr, D. Williamson, P. Mateer, R. Deery, C. Williamson, P. Crumbley, R. Edwards, B. Stevens, W. Cowart, B. Callaway, J. Turner, S. Pendley, D. Wallace, C. King, L. Ivey, C. Moreland, J. Callahan, J. McKinney, L. Searcy, C. Hammock, S. Duberry, D. Tatum, T. Harris, J. Lyle, M. Lowery, N. Wilson, D. Mason, J. Garrett, C. Lovern, J. Hudson.

## ACTIVITIES

### STUDENT COUNCIL HAS VOICED STUDENT INTEREST IN SCHOOL AFFAIRS FOR SIXTEEN YEARS



EXECUTIVE BOARD is comprised of the winning party in student elections and the executive committee—the officers of the losing party.

OFFICERS: John Rast . . . . . President  
 Nancy Eads . . . . . Vice-President  
 Paris Couturiaux . . . . . Secretary  
 Rob Bradley . . . . . Treasurer

EXECUTIVE COMMITTEE: Jeannie Sudderth, Dera Jones, Jimmy Weaver, Paul Wallace.





PROJECTOR OPERATORS are specially trained technicians who operate during free time for teachers.

G. Hardegree, E. Shellnut, M. Browning, G. Mitchell, W. Jones, F. Bond, B. Jones, D. Jones, R. Moore.



COUNSELOR'S OFFICIAL AIDES: P. Tucker M. Cohran, J. Adams, J. Brown, M. Stout, Mr. Purdie, L. Sullivan, L. Ivey.

STEAM TABLE WAITERS: M. Hargrove, D. Lamb, J. McKee, D. Abercrombie, D. Fleming, D. Walden, E. Harper, D. Billings, W. Jones, B. Hood, R. Deery, F. Beville, R. Edwards, D Upchurch. J. Allen.



## STUDENT AIDES ASSIST COUNCIL IN SCHOOL OPERATION

MRS. REDWINE'S OFFICE AIDES GET CREDIT AND PERFORM NEEDED SERVICE: B. Meehan, J. Brantley, L. Givens, M. Bolton, D. McHugh, S. Bone, N. Eads, J. Callahan, M. Tucker, B. Veach, E. Ellinas, M. Fairrel, A. Albritton.







M. Bone and D. Oxford COUNT PAPERBACKS ordered.



Books and Bones—R. Fraser, K. Keller set PROPS for BOOK WEEK.



Doreen Romport, Ricky Kinsey search FILES for clippings.



Mary Bone, Kathy Bradford, Ruth Hollis search CATALOG for old titles.



STAFF OFFICERS

Maxine Tucker  
Beth Ratterree  
Mimi Spindler  
Carole Ivey

Vicki Harrison  
Marlin Gilbert  
Nancy Looney  
Elaine Williamson



Mrs. "Whigs" permits Beverly Smith to come in.

Mrs. White wonders where that noise is coming from.

LIBRARIANS go all out to observe NATIONAL BOOK WEEK: D. Clay, B. Sikes, C. Stevenson, C. Stewart, S. Dameron.



LIBRARIANS SERVE THE ENTIRE SCHOOL

LIBRARY ASSISTANTS check books in and out; process new books; repair old ones; promote interest in reading through exhibits and displays.



## COED HI-Y

Co-Ed Hi-Y fosters spiritual life at school and home. In order to realize humanitarian goals, the Club has encouraged students participation in the March of Dimes and contributed baskets to the needy. It also supports the World Service Organization. It initiates service activities at Thanksgiving and Christmas.



Co-Ed Hi-Y: S. Haynie, B. Hood, Y. Coley, C. Gober, J. Dunn, K. Phillips, J. Sudderth, C. Stephens, D. Mason, J. White, J. Turner, L. Wolff, N. Ratcliffe, A. Chapman, L. Nelson, D. Christian, B. Callaway, J. Florence, S. White, N. Hammond, S. French, J. Walker, M. Fairrel, T. Fowler, D. Smith, T. Eidson, M. Nance, J. Crawford, P. Crumbley, R. Deery, J. Elkins, C. Camp, S. Purcell, P. Wallace, D. Steadman, S. Talton, F. Beyille, B. Holder, B. Chappel, D. Jones, B. Cook, F. Watts, J. Harris, J. Player, C. Jones, C. Palmer, J. Carpenter, J. Payment, D. Chaney, A. Perry, J. Pope, J. Buchanan, T. Joiner, D. Baker, D. Parden, L. Searcy, C. Ivey, P. Murray, A. Williamson, L. Starnes, D. Burke.

## ORGANIZED CLUBS OFFER VARIOUS ACTIVITIES

### DRAMA CLUB . . .

Now in its tenth year.

Amateur actors-to-be learn the primary precepts of props, make-up, and acting. The club has staged plays to help pay for dimmer-lights, spotlights, and stage curtains. This year's big hit was "Charley's Aunt."

L. Nelson, A. Chapman, F. Roach, H. Gentle, E. Williamson, B. Meehan, N. Hilton, J. Brown, C. Anderson, L. Myers, J. Maddox, N. Kelly, M. Underwood, J. Florence, L. Wolff, L. Hamby, N. Eads, S. James, J. Grant, E. Bryan, R. Nix, D. Alexander, K. Crifasi, S. Hicks, C. Ivey, N. Burel, G. Green, O. Marks, B. Cook, V. Harrison, M. Fairrel, J. Callahan, C. Palmer, D. Jones, D. Parden, E. Eidson, C. Williamson, J. Harris, D. Foster, F. Watts, C. Camp, P. Keenan, P. Wallace, C. Smith, T. Kinsey, S. Purcell, B. Holder, T. Plummer, N. Wilson, J. Powell, B. Ratterree, M. Stout, J. Thornton, J. Walker, L. Ivey, J. Rast, P. Waller, M. Chapman, C. Steadman, S. French, K. Bradley, J. Simpson, M. Spindler, G. Lambert, N. Looney, A. Williamson, T. Joiner, D. Christian, J. Buchanan, D. Baker, B. Melton, P. Murray, D. Kirkland.





SENIOR  
TEENS



C. Ivey, H. Gentle, R. Thompson, C. Ward, P. Johnson, L. Wolff, N. Wilson, B. Camp, A. Chapman, L. Nelson, A. Perry, E. Ellinas, J. Buchanan, Y. Coley, J. White, B. Hood, M. Spindler, J. Brantley, D. Baker, B. Melton, T. Joiner, D. Kirkland, N. Looney, J. Simpson, C. Anderson, M. Fairrel, J. Barnes, A. Burt, D. Smith, C. Palmer, C. Jones, P. Waller, D. Jones, D. Parden, G. Lambert, K. Phillips, J. Turner, J. Crawford, B. Meehan, F. Roach, K. Lewis, B. Callaway, M. Nance, C. Matthews.

Y-TEENS OFFER BALANCED SOCIAL ACTIVITIES ON CAMPUS AND  
IN CAMP-OUTS WITH OTHER SCHOOLS



JUNIOR  
TEENS

N. Brockman, S. Billings, R. Poetter, J. Barnett, P. Nantz, L. Burke, L. Bramblet, J. Redwine, D. Newby, K. McCord, C. Moone, V. Elrod, N. Duke, K. Terrell, B. Pope, G. Martin, S. Dameron, S. Pendley, A. Pate, A. Terry, L. Holder, L. Duncan, A. Cook, G. Davis, D. Taylor, K. Foster, S. Lambert, E. Addis, D. Melton, C. Hallman, L. Hutchins, K. Chambers, L. Powell, F. Singleton.





Junior FHA encourages further skills in basic homemaking.

Junior FHA: A. Pate, M. Pope, L. Dowdy, A. Cook, L. Womack, C. Pope, S. Dameron, N. Duke, J. Clark, M. Fowler, I. Cupak, H. Cooley, B. Adams, J. Gay, E. Knight, V. Reid, B. Ferguson, P. Eakes, M. Hargrove.



### FUTURE HOMEMAKERS . . .

Future homemakers advance to level of fashioning, creating tasty foods, and formal entertaining.

Senior FHA: E. Allen, J. Brown, S. Jackson, P. Pope, K. Shattles, M. Tucker, N. Wilson, F. Roach, M. Underwood, E. Barnett, B. Ratterree, S. White, E. Ellinas, D. Smith.

## SUBJECT-CENTERED CLUBS PROMOTE ACADEMIC INTERESTS

### DIVERSIFIED COOPERATIVE TRAINING

DCT expresses its purpose in the motto, "EARN AS YOU LEARN." Diversified Co-operative Training enables students to attend school and work at the same time. Members earn credit for graduation and receive training that will help them find employment.



DCT: M. Crawford, L. De Long, C. Smith, J. Jones, P. Tucker, C. Smith, T. Kelly, J. Callaway, K. Whitlow, R. Starr, R. Trowell, B. E'Dalgo.

### FUTURE BUSINESS LEADERS

FBLA, the oldest chartered club in Georgia, assists the school in its various office work needs. The business girls publish "Buzz Books" and menus for Student Council. They assist teachers in clerical work. For the past two years it has won the National Gold Seal Award for Excellence.



FBLA: J. Miller, J. Adams, M. Fuller, V. Wade, M. Bolton, D. McHugh, A. Albritton, F. Roach, J. Nance, L. Searcy, N. Nance, L. Searcy, T. Joiner, P. St. John, S. Snider, S. Jackson, C. Sikes, J. Sudderth, S. Jordan, B. McNair, F. Justice, M. Tucker, B. White, B. Smithwick, J. Walker, D. Parden, C. Palmer, D. Lamb, J. Brown, E. Bryan, L. Sullivan, J. Wilson, B. Southers, S. Price.





## ACTIVITIES

### SENATUS POPULUSQUE ROMANUS

SPQR: This Latin organization fosters the study of Roman civilization. The language itself encourages the study of classical culture. Members sing Christmas carols in Latin; observe Slave Day; enjoy Roman banquets; celebrate Latin Week; participate in National Latin tests.

J. Hudson, E. Ellinas, M. Underwood, B. Smith, C. Parramore, C. Gober, A. Perry, E. James, J. Turner, N. Hilton, C. Moreland, J. Brown.

## CLASSICAL CULTURE ATTRACTS SCHOLARS AND FUTURE TEACHERS

### EL CIRCULO ESPAÑOL

El Circulo Espanol strives to increase the student's understanding of the Spanish-speaking world by means of filmstrips and discussion sessions. The club celebrates with an annual banquet consisting of Spanish food.

E. Barnett, S. Franch, B. Meehan, N. Kelly, O. Marks, M. Spindler, J. Powell, N. Burel, A. Vaughn, J. Buchanan, E. Ellinas, A. Williamson, P. Murray, D. Baker, B. Melton, M. Gilbert, C. Steadman, J. Callahan, C. McPhail, C. Smith, S. Purcell, J. Weaver, G. Green, N. Wilson, B. Ratterree, P. Waller, P. Thompson, L. Wolff, H. Gentle, L. Nelson, A. Chapman.



### FUTURE TEACHERS

Future Teachers of America is intended to impress students with the prestige of a career in teaching. The club promotes scholarly interest among its members.

S. Bone, A. Connally, P. Freeman, E. Ellinas, P. DuPree, J. Thornton, J. Crawford, S. Hicks, G. Rogers, S. French.







S. Billings, K. Chambers, S. Gladden, R. Thompson, P. Thompson, G. Lambert, S. Price, D. Baker, B. Melton, L. Searcy, M. Fairrel, C. Huggins, J. Turner, L. Wolff, V. Wade, P. Kiddle, P. Billings, M. Fuller, C. Smith, J. Elkins, R. Nix, L. White, D. White, D. Mazur, C. Steadman, D. Upchurch, T. Kinsey, N. Hammond, J. Weaver, R. Edwards, B. Southers, G. Cupak.

## HONOR ATHLETES

LETTER CLUB identifies those who have participated in organized sports and play enough times to qualify for the highly prized "H."



E. Barnett, E. Ellinas, J. Callahan, R. Bradley, J. Barnes, C. Andrews, F. Roach, S. Hicks, J. Maddox, D. Kirkland, J. Buchanan, A. Chapman, B. Barnett, P. Crumbley, S. Purcell, J. Thornton, M. Wilder, P. Wallace, B. White, N. Hilton, M. Underwood, L. Nelson, D. Jones, C. Palmer, M. Fraser, J. Sudderth.

## HONOR SOCIETY

BETA CLUB believes in high standards in character, leadership, and scholarship, and sets its requirements accordingly. Only juniors and seniors are eligible for membership in this Honor Society at the semi-annual inductions.

## ACTIVITIES

### ATHLETIC AND ACADEMIC AWARDS RESULT FROM STEADY WORK

## GYM TEAM

GYM TEAM works toward all-round physical fitness: perfection in balance, timing, accuracy, and coordination.

E. Bryan, S. Bone, G. Cupak, B. Pope, C. Stephens, M. Blalock, S. Dameron, K. Chambers, P. Billings, S. Lambert, S. Gladden, B. Camp, E. Addis, T. Fincher, J. Mason, S. Billings, M. Leathers, P. Nantz, K. Marks.



## PEP CLUB

PEPPER UPPERS Go-Go-Go with a spirit that just won't quit.







# The Hornet

Vol. XXV, No. 5  
January 23, 1964

Published Tri-Weekly  
Hapeville High School, Hapeville, Georgia  
Member of Georgia Scholastic Press Association



Organized June 14, 1926 and  
Sponsored by Henry W. Gandy  
School of Journalism

MEMBER OF  
ATLANTA  
PRESS  
SCHOLASTIC

### Editorial Staff

Editor-in-Chief	Jan Thornton
News Editor	Kathy Crifasi
Assistant	Carole Ivey
Editorial Editor	Linda Hamby
Assistant	Pat Waller
Feature Editor	Laraine Wolff
Sports Editors	Curtis Williamson
	Jimmy Harris
Copy Editor	Judi Callahan
Assistant	Joyce Miller
Layout Editor	Billy Alford
Exchange Editor	Paula Hammond

### Business Staff

Business Mgr.	Elaine Williamson
Advertising Mgr.	Diane Adams
Circulation Mgr.	Gladys Miller
Typists	Vera Wade, Gladys Miller, Joyce Miller
Adviser	Mrs. Anne Parramore



Hammond and Callahan study Bill's PICS for NEWS STORY.



Ivey and Waller get page assignment from Ed. Thornton.

## 25 YEARS OF NEWSPAPERS

For 25 years the Staffs have reported the news, made editorial comment, featured specials, met deadlines, collected for ads, attended conventions, made Quill and Scroll—and loved it.



Elaine watches BUDGET with Vera, Joyce, and Diane.



Harris and Williamson argue EDITORIAL content with Hamby and Crifasi.

## HOMEROOM AGENTS

HORNET REPRESENTATIVES: S. Depoister, S. Billings, C. Hicks, D. Kirkland, T. Joiner, J. Buchanan, J. Mason, D. Nix, S. Oswald, Y. Coley, V. Wade, C. Ivey, P. Kiddle, D. Alexander, C. Womack, J. Hudson, J. Rast, R. Rice, D. Upchurch, T. Eidson, M. Hollis, B. Callaway, C. Moreland, L. Wolff, S. Lambert, D. Wright, B. Palmer, T. Anderson, R. Starr, D. Steadman, R. Miller, S. DeLong, S. Jackson.







Father Martin listens to daughter Crifasi's plea that she "needs experience to be a writer."



Mother Hicks sends Maid Looney to the garden with more cookies to "quiet the confusion."



"Uncle Mervin" Rast consoles Penny after news that Chuck's glider had fallen.

HIGHLIGHTS

FROM THE FOOTLIGHTS



Big shot "Roger" Warren cuts in on Mervin with "orchids exchanged for gardenias."

Heart broken Penny realizes she's been the "goat" at her own party.



Director Jackie Moore watches from backstage as the play moves along.



"Mother, they laughed at me," sobs Penny in her adult finery.

THE SENIOR CLASS

—OF—

HAPEVILLE HIGH SCHOOL

Presents

*"June Mad"*

A Play In Three Acts

—By—

FLORENCE RYERSON

and

COLIN CLEMENTS

Friday Evening, April 17, 1964

8:00 P. M.

(Special Permission of Samuel French, New York, N. Y.)





The Grads gather at homecoming to PLAN 25th-ANNIVERSARY.

Alumni news items for 63-64 include the fall homecoming and the celebration of Hapeville High's 25th anniversary. The April Celebration honored former teachers, PTA presidents, the Alumni "little ones," charter faculty, and outstanding graduates. The Alumni presented its seventh scholarship award at graduation.



BETTY BARNETT presides at ORGANIZATIONAL Alumni meeting.

Children of HHS Grads enjoy Saturday's party in the school cafeteria.



Four graduates preach and 34 musicians sing at the Anniversary Memorial service on Sunday afternoon.





# ALUMNI ASSOCIATION

## OFFICERS

President . . . . . Mark Lovern '47  
 Vice-President . . . . . Thelma Singleton '63  
 Secretary . . . . . Jewel Abercrombie Bowen '55  
 Treasurer . . . . . Dr. Felix Sibley '54



## GRADUATES CELEBRATE 25th ANNIVERSARY WITH GALA FESTIVITIES



MAYOR COGGIN crowns VERA WADE QUEEN of Homecoming.



Mr. McBrayer and Mrs. Coggin shower queen with TIARA, ROSES and good WISHES.

Charles Huggins prepares to take Betty McCord-Barnett out to the BALL GAME.



Virginia Dye Kirkland, '41, taps out "Java," spoons and all, at the Sky Room Dance.



Barbara and Joe Wall, class of '46-47, "twist" with the best of them.





SPIRIT



For The Honor Of The School



## COMPETITIVE SPORTS AT HAPEVILLE HIGH HAVE ALWAYS AIMED AT BUILDING STRONG BODIES AND MOLDING CHARACTER

Competitive spirit with Hornet teams and their fans began a quarter of a century ago. College Park was the lone opponent. Then came Russell; and others, the big ones. Hornets always played *there*. Why? No field here. Just a boggy cow pasture. Hornets won more than a majority, until Russell and others went big league.

Lack of depth, a playing field, or equipment, however, never dampened Hornet spirit. Bodies colliding, muscles straining, nerves grinding—all this has through the years symbolized athletic contests. Sports competition has been hard.

The sports program has grown. To football, basketball, and track were added baseball, tennis, bowling, soccer, and wrestling. Coaches have fielded many a splendid team and have sent on to college and professional leagues some seasoned players.

Wherever the play, or however hard the struggle, the fighting spirit of Hornet players is seen and felt; yes, even heard through the conflict of battle. Competitive spirit that cuts clean and leaves no scars fosters a thriving end-product—strength to survive.

Sports competition at Hapeville does that.







B. Carrells, J. Southwell, J. McKelvin, T. Freeman, G. Callaway, D. Ogle, J. Blalock, R. Lindsey, M. Patton, J. Stevens, G. Bushy, T. Billings, D. Nix, D. Cobb, Coach Howard, L. West, J. Mann, J. Rast, D. Oxford, M. Lowery, T. Eads, R. Kinsey, S. DeLong.

FOOTBALL IN LOWER GRADES BUILDS BETTER VARSITY



S. Hudson, T. McDaniel, D. Norton, B. Cassells, S. Beavers, B. Palmer, J. Powers, B. Clay, B. Rogers, C. King, S. Lowery, A. Smith, F. McCay, P. Mateer, A. Kirkland, D. Wright, Coach Wilcoxon.



VARSIITY



GRADUATION WILL TAKE ELEVEN SENIORS FROM SQUAD

*1st row:* C. Williamson, T. Kinsey, R. Nix, M. Waters, R. Edwards, R. Deery, R. Miller. *2nd row:* Irwin, manager, Veatch, manager, J. Lindsey, E. Cupak, B. Carroll, J. Weaver, J. Holder, J. Walden, G. Warren. *3rd row:* P. Crumbley, S. Talton, P. Couturiaux, M. Wilder, J. Elkins, F. Beville, D. Anderson, L. White, C. Smith, manager. *4th row:* B. Holbrook, J. McKee, B. Chappell, J. Carpenter, D. Williamson, B. O'Hare.

HORNETS COMPLETE SUCCESSFUL SEASON AGAINST TOUGH OPPOSITION IN REGION 2AA.

MANAGERS



Irwin, Veatch, and C. Smith—Custodians of equipment must know all the answers to the TEAM'S BUSINESS.

COACHES



Ed Daniel, line coach; Roy Brewer, Director of Athletics; and Tom Brown, Head football coach.





B. Chappell; quarterback  
S. Talton; tackle

P. Crumley; halfback  
J. Carpenter; end

J. McKee; halfback  
B. Holbrook; end

B. O'Hare; guard  
M. Wilder; end

R. Miller; tackle  
M. Waters; end

## HORNETS END BETTER THAN AVERAGE FOOTBALL SEASON

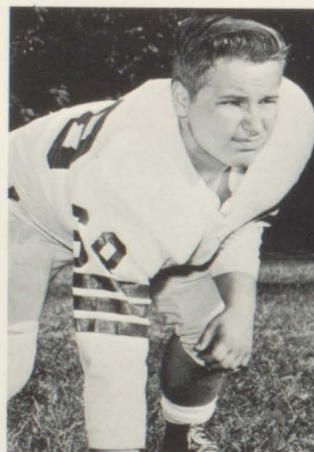

E. Cupak; guard, second  
year varsity



J. Holder; center, second  
year varsity

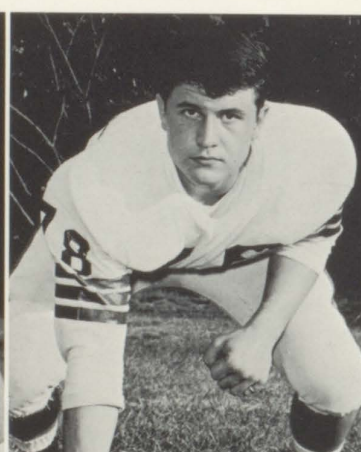

F. Beville; tackle, second  
year varsity

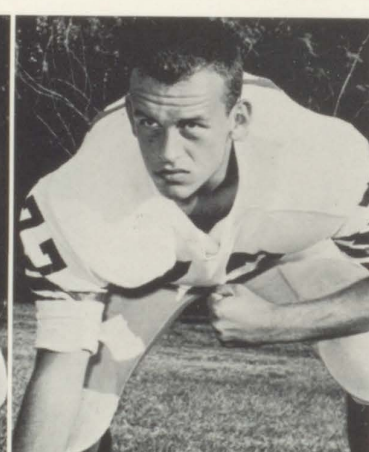

J. Elkins; tackle, first  
year varsity



J. Lindsey; tackle, first  
year varsity



D. Anderson; tackle,  
second year varsity

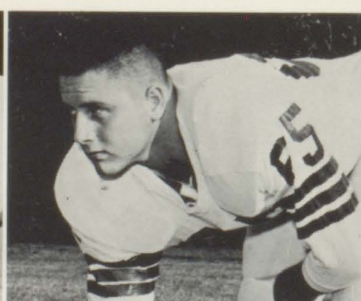

G. Warren; guard, first  
year varsity



D. Williamson; center,  
first year varsity



KINSEY TO DEERIE  
 STRATEGY OF PASS PLAYS  
 SETS NEW HIGH SCHOOL RECORD

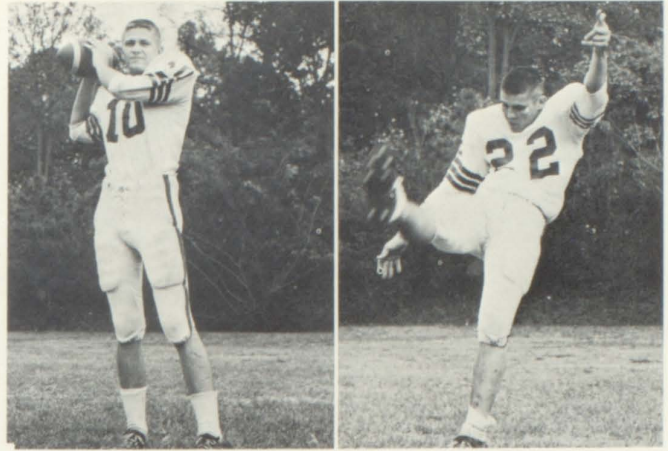

T. Kinsey; quarterback, Tri-City All-Star team, All-State honorable mention, set new record for yards passing.

R. Edwards; halfback, punting specialist, Tri-City All-Star team.



C. Williamson; halfback, versatile runner and good pass receiver.



J. Walden; halfback, first year at H.H.S.

1963 SEASON

Hapeville	27	Troup County	6
Hapeville	0	Headland	21
Hapeville	7	Lakeshore	7
Hapeville	27	College Park	7
Hapeville	10	North Clayton	6
Hapeville	7	Sandy Springs	0
Hapeville	21	Newton County	13
Hapeville	24	Douglass County	20
Hapeville	26	Milton	14
Hapeville	20	Campbell of Fairburn	12

R. Nix; guard, P.A.T. and field goal specialist, set school record for field goal, made prep honor roll.

J. Weaver; fullback, Tri-City All-Star honorable mention.

L. White; fullback, defensive specialist.

R. Deery; halfback, hard running and versatile pass receiver.

P. Couturiaux; end, Tri-City All-Star team, most valuable lineman.

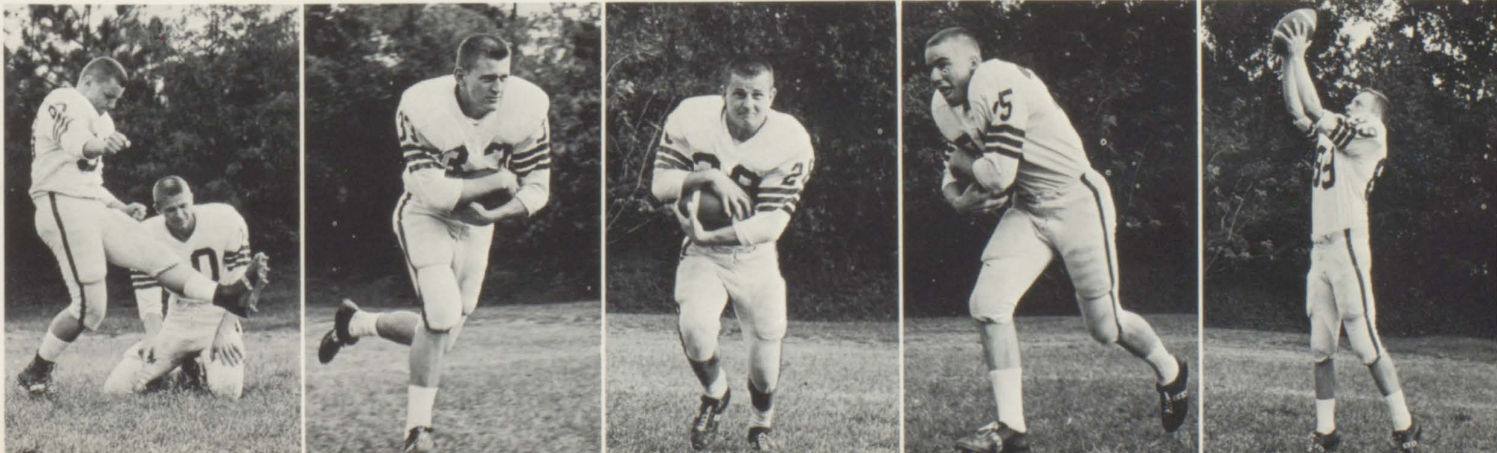



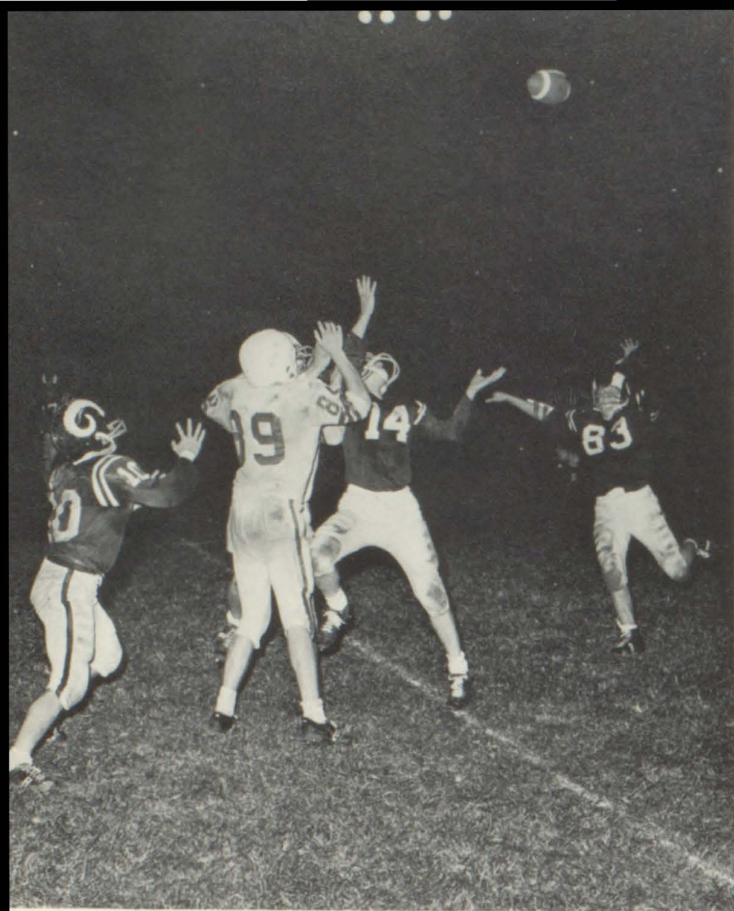

COUTURIAUX encounters NEWTON COUNTY opposition.



HORNET tacklers double up on NEWTON COUNTY runner.

COLLEGE PARK RAMS' 27-7 VICTORY FIRED  
HORNETS TO DROP NEWTON COUNTY 21-13.

WILLIAMSON races downfield for HORNET T.D.

ALL-STATE form is shown by KINSEY.

Hornet BALLHAWKS halt DEERY carries PAYLOAD for Hornet SCORE.

DEERY carries PAYLOAD for Hornet SCORE.







HORNETS' "AUTOMATIC TOE", Ronnie Nix, adds necessary point after that sends Hornets ahead of Newton County.

## SPIRITED HORNETS END SEASON BY TROUNCING FAIRBURN 20-14 IN HOMECOMING THRILLER

McKEE rolls over CAMPBELL Bears for needed YARDAGE.







Coach Daniel gives EDWARDS the WORD.



Kinsey's PASS goes over Deery's stretch.

## SIDELINE SECRETS SCORE EXTRA POINTS AND ADD INJURIES

The WORD worked!



Hurts attended by ROSSER and ALFORD: LARRY WHITE, the victim.





THE WEEK THAT WAS . . .



EDWARD'S WORD clicks and he carries the "mail".

See that big FAT SCORE! Lou, Jan and Carol can't believe their CHEERS!

Hornets win big as Coach BROWN  
CHEERS Carroll at final game with  
N. CLAYTON.







M. George, P. Nantz, J. Barnett, R. Poetter, J. Corbitt, S. DuBerry, P. Crisler, C. Stewart, K. McCord, R. Hollis, D. Newby, J. Walker, C. Sumners, D. Melton.

#### GIRLS' SCORES

Lakeshore	28	Hapeville	12
College Park	39	Hapeville	17
Lakeshore	31	Hapeville	15
Russell	58	Hapeville	15
College Park	16	Hapeville	17
Russell	31	Hapeville	20
College Park	17	Hapeville	18

#### BOYS' SCORES

Lakeshore	28	Hapeville	41
Headland	41	Hapeville	28
Milton	44	Hapeville	61
Russell	44	Hapeville	49
Sandy Springs	34	Hapeville	55
College Park	69	Hapeville	59
Russell	44	Hapeville	38
Sandy Springs	41	Hapeville	63
Milton	51	Hapeville	61
Stockbridge	58	Hapeville	106
Headland	61	Hapeville	63
Russell	74	Hapeville	55
College Park	73	Hapeville	66

#### Tournaments

Troop	49	Hapeville	60
Newnan	55	Hapeville	36
Russell	58	Hapeville	51

## "B"-TEAM GIVES PROMISE FOR FUTURE VARSITY GAMES



E. Goss, J. McKinney, S. Beavers, R. Kinsey, J. Maher, S. Clayton, G. Marshall, J. Crumbley, J. Terrell, T. McDaniel, H. Sims, S. Hudson.





Bone passes to forwards against Milton.



McDonald drives past Milton guard to score.



Price shoots over and in.



Smith rebounds in spite of Russell's height.

## SPORTS



Hammond's spread eagle guarding checks Russell's drive.

### VARSITY SCORES

Lakeshore	37	Hapeville	27
Headland	59	Hapeville	29
Campbell (Fairburn)	39	Hapeville	22
Milton	49	Hapeville	41
Douglas County	53	Hapeville	27
Sandy Springs	27	Hapeville	34
College Park	58	Hapeville	37
Lakeshore	36	Hapeville	29
Russell	77	Hapeville	27
Milton	62	Hapeville	46
Henry County	45	Hapeville	24
Headland	53	Hapeville	35
Russell	64	Hapeville	38
College Park	54	Hapeville	29
Douglas County	41	Hapeville	24
Campbell (Fairburn)	37	Hapeville	29
Henry County	31	Hapeville	39
Tournament			
Milton	34	Hapeville	32

### VARSITY GIRLS

D. Fleming, B. Smith, M. Fuller, S. Price, N. Hammond, D. Burke, D. Holder, S. Bone, J. Tittle, R. Donald, B. Southers, S. McClendon.







VARSITY HORNETS: C. Williamson, T. Kinsey, R. Edwards, D. Chaney, C. Steadman, P. Crumbley, L. Waites, S. Wisenbaker, K. Kessler, D. Steadman, W. Flanagan, J. Flowers, M. Wilder.

## FOR 25 YEARS HORNET TEAMS, COACHES, AND MANAGERS



N. Cassels and E. Ellinas

### VARSITY MANAGERS

D. Mazur; B. Holder; and Craig Smith.



### Coach Campbell



### BOYS' SCORES

Lakeshore	68	Hapeville	50
Headland	73	Hapeville	45
Campbell	49	Hapeville	36
Milton	51	Hapeville	53
Douglas County	58	Hapeville	41
Sandy Springs	61	Hapeville	56
Milton	39	Hapeville	52
College Park	65	Hapeville	55
Lakeshore	58	Hapeville	54
Russell	59	Hapeville	44
Sandy Springs	66	Hapeville	63
Henry County	56	Hapeville	51
Headland	62	Hapeville	54
Russell	45	Hapeville	38
College Park	53	Hapeville	56
Douglas County	57	Hapeville	68
Campbell	50	Hapeville	43
Henry County	52	Hapeville	42
Tournaments			
Douglas County	46	Hapeville	47
Headland	66	Hapeville	61
College Park	73	Hapeville	50
Campbell	59	Hapeville	45





FLOWERS fights for the REBOUND.

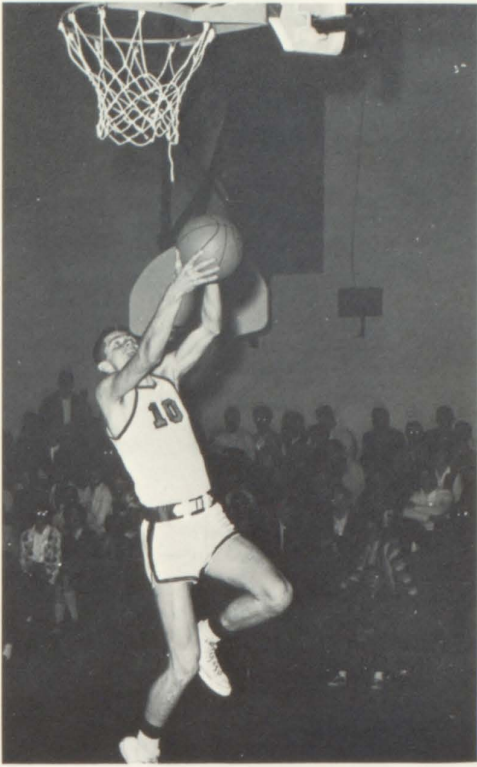

KINSEY scores on a FAST BREAK.

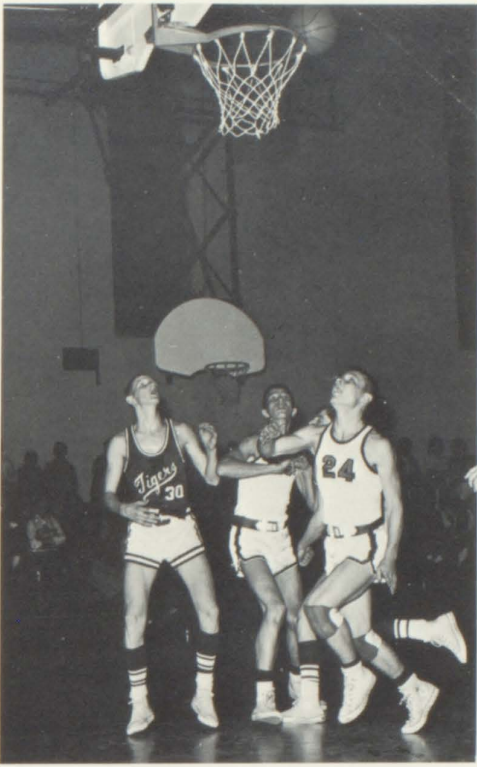

WILLIAMSON drives for LAYUP against Douglas County.

# HAVE MADE THE FANS' FAVORITE SPORT, BASKETBALL

Walter FLANAGAN checks his man.



CHANEY scores on a quick SET SHOT. 2 points.

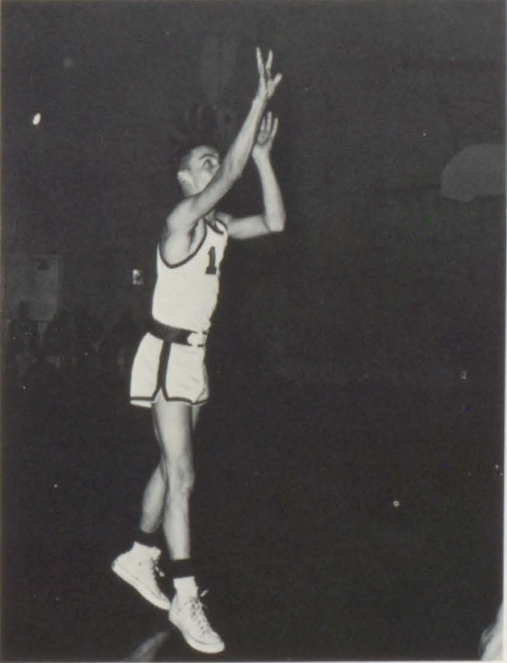

RICHARD EDWARDS pulls down rebound under RUSSELL'S close GUARDING.







Lindsey muscled the SHOT PUT to gain extra feet.



**VARSITY TRACK TEAM:** Stanley Beavers, Johnny Gilbert, Billy Carroll, Kenny Odom, Prentis Foster, Steve Lowery, Mike Strickland, Johnny Collins, Randy Pierce, Jimmy Weaver, Pete Crumbley, Terry Fowler, Edward Goss, Charles Justice, Bobby Barnette, Coach Daniel, Willard Moore, Jeff Walden, Mike Sullivan, Jimmy Lindsey, Harry Lawson, Steve Wisenbaker, Henry Sims, Coach Brewer, Jim Carpenter, Willis Wade, Joe Elkins, Jack McKee, Mike Newton, Bill Jenks, Dane Snelling, Jimmy Jones.



Weaver with the new fiber glass POLE, VAULTS to championship jump.



Sullivan concentrates on his DISCUS wind-up.

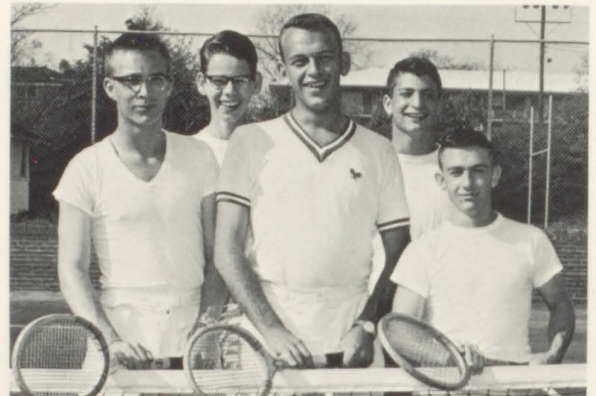

**TENNIS TEAM:** Jeff Duffey, Joe Elkins, Prentis Foster, Dick Ramondt, Ronnie Miller.

Walden "hurdles" over the BAR at 5 ft. 6 ins.



Crumbley to Fowler keeps speed in MILE RELAY.



Champions in the HURDLES, Wisenbaker and Carroll show top form.

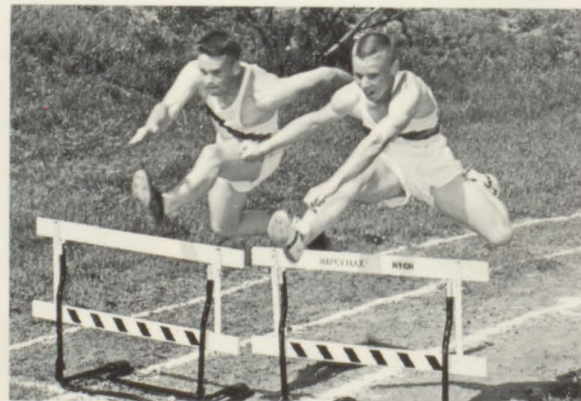





**VARSITY BASEBALL TEAM:** Tex Anderson, Rob Bradley, John Payment, Tommy Kinsey, Ronnie Nix, Billy Carroll, Richard Edwards, Larry White, Carl Camp, Dale Chaney, Danny Allgood, Donnie Williamson, John Rast, Mike Wilder, Jimmy Williams, Prentis Foster, Coach Howard.



Long ball Edwards drives over center fence for homer.



Billy Carroll gets the necessary base hit.

## Minor Sports Attract Boys of Varied Abilities



Mike Wilder fields the ball to home plate.



Nix legs out his single to get on first.



Ronnie Nix keeps a steady eye on that ball.

**BOYS' SOCCER TEAM:** Richard Hall, Bruce Palmer, Johnny Collins, Harry Lawson, Butch Cassels, Jimmy Lindsey, Steve Lowery, Jimmy Williams, Tony Steerman, Larry Graves, Bill Rogers, Chuck King, Bobby Cassells, Tim Ensley, Ray Sims, Jimmy Smith, Jimmy Weaver, Bill Clay, Pat Mateer, Danny Dameron, Donnie Williamson, Mike Pate, Larry Hanson.

Scorekeepers and managers: Lewis Saxon, Creg Smith, and Terry Ellington.







## AFTER 25 YEARS

# the students

Eight hundred and sixty students keep 49 teachers busy teaching them 43 different subjects. Of these, only 11.4 per cent failed anything; 6 per cent made the Honor Roll; 50 per cent took academic courses; 25 per cent took business education; 25 per cent finished as general students.

In addition to classes, 85 per cent of the students belong to "extra" activities under the sponsorship of 25 teachers.

Hapeville High School is a busy place: morning, noon, and night.











CLASS OFFICERS: Thearon Eidson, President; Ronnie Nix, Vice-President; Diane Kirkland, Secretary; Mary Ellen Bolton, Treasurer.

## THE HILLTOP PROUDLY PRESENTS 25th SENIOR CLASS . . .

The graduating class of 1964 appreciates the 25 year heritage of its predecessors. The class hopes to contribute something worthwhile to the school and to the community that will strengthen the fiber of a pattern already strongly woven, and colorful. The class appreciates no less, the training it has received here and the fine spirit which nobly characterizes Hapeville High School.

HOME-COMING QUEEN Wade is attended by her two runners-up, Diane Kirkland and Earlene Bryan.



President Eidson and Veep Nix lead fellow HOBOES on to the YARDS.







ELINOR DIANE ADAMS, Academic: HORNET Staff, Advertising Manager; Latin Club, treasurer; Drama Club; Y-Teens; GRA; Powder Puff Football Team.

FRANCES LOUISE ADAMS, General: Y-Teens; Future Homemakers of America; Pep Club; Chorus for three years; Hobbies: skating and sewing.

JOY LORENE ADAMS, Business Education: FHA, secretary; FBLA; Co-Ed Hi-Y; Y-Teens; GRA; homeroom officers; Office Aide; Volleyball Team.

ELEANOR ANN ALBRITTON, Business Education: FBLA, treasurer; GRA; Co-Ed Hi-Y; UBEA Typing Award; FBLA Shorthand Award; Bowling Team.

DIAN ALEXANDER, General: Drama Club; Co-Ed Hi-Y; Y-Teens; Pep Club; Student Council; Chorus; HILLTOP Representative; Military Sponsor.

BILLY CHARLES ALFORD, General: Transfer from Walter George High; Varsity Football, Track, and Wrestling Team there; At HHS: HORNET, Layout Editor.

LAUREL CELESTE ANDERSON, Academic: HILLTOP, Feature Editor; Drama Club; Latin Club; Varsity, All State, and Tri-City Choruses; GMEA Clinic; Military Sponsor.

BOBBY ROSS BARNETT, Academic: Transfer from Arundel High, Gambrills, Maryland; At HHS: HILLTOP Staff, Layout and Military Editor; Beta Club; Varsity Track.

ROSE ALANA BEARDEN, General: Transfer from Southgate High School, Southgate, Michigan; Riding Club there; At HHS: FHA; Chorus.

MARY ELLEN BOLTON, Business Education: Class Officer: senior, secretary; sub-freshman, secretary; FBLA, secretary; FBLA Shorthand Award; Chorus.

Announcing Chick and Celeste, the winners!



Seniors lead Chaucer's PILGRIMS CROSS CAMPUS.







## SENIORS ARE INTERESTED IN VARIOUS PROJECTS . . .

KENNETH LARRY BRADLEY, General: Drama Club; Key Club; Officers' Club; Varsity and All-State Choruses; Football Manager; Wrestling; Track; Letter Club.

JUDY ANN BROWN, Business Education: FBLA; Pep Club; GRA; Large Chorus; Counselor's Aide; South Fulton Hospital Candy Striper.

EARLEENE MARGARET BRYAN, General: Pep Club; Drama Club; FBLA; Y-Teens; Gym Team; Powder Puff Football Team; Military Sponsor; Homecoming Court; Valentine Court.

NORMAN DOUGLAS BUREL, Academic: Drama Club; Spanish Club; Student Council Representative; HILLTOP Representative; Band; Hobby: Music.

ATHOL ANN BURT, Academic: HILLTOP, Business Manager; Drama Club; Co-Ed Hi-Y; HILLTOP Representative; Varsity and Tri-City Choruses; Powder Puff Football Team.

GORDON DEAN BYRD, General: DCT Club, vice-president, historian; HORNET Representative; Winner of State DCT Speech Contest.

JAMES WILLIAM CAGLE, Business Education: Junior Future Business Leaders of America, president; Officers' Club.

CARL HUBERT CAMP, Academic: Co-Ed Hi-Y; Cafeteria Staff; Science Club; Drama Club; Officers' Club; HILLTOP, Sports Editor; Bowling Team; Rifle Team.

WILLIAM EUGENE CARROLL, General: FCA; Letter Club; Varsity Football, Track, and Baseball; B-Team Football, captain; Soccer and Wrestling Team.

JOHN MICHAEL CHAPMAN, Academic: Drama Club; Audio-Visual Club; Library Staff; Band; Orchestra; Mr. "Electronic Fixer."

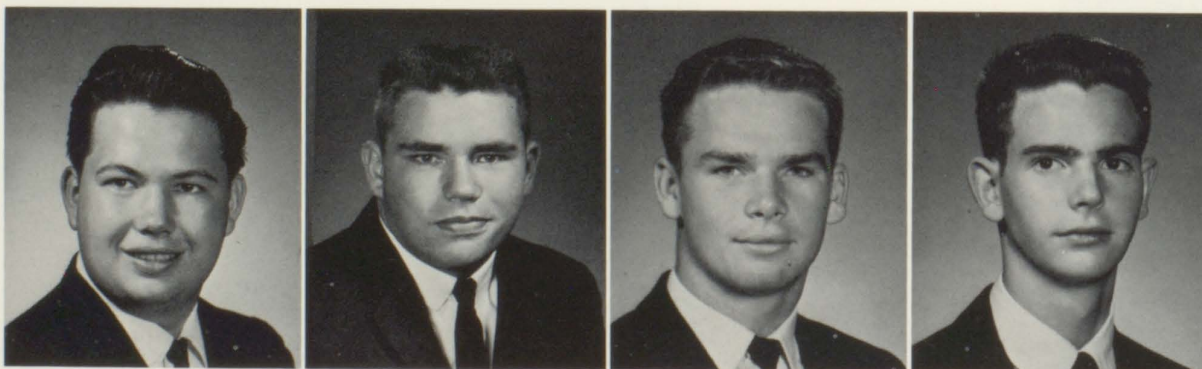





Diane and Sandra finish a day of "PICS."



IRIS JAN COLLINS, Academic: Drama Club; Latin Club; Spanish Club; FHA; Co-Ed Hi-Y; GRA; Y-Teens; Chorus; Varsity Cheerleader; Letter Club; Physical Education Senior Aide.

ROBERT EDWARD COOK, Academic: HILLTOP Staff, Sports Editor; FBLA; Drama Club; Co-Ed Hi-Y; Latin Club; Wrestling Team; Officers' Club; Drill Team.

PARIS COUTURIAUX, Academic: Student Council, secretary; junior class, treasurer; Varsity Football and Track; Basketball Manager; Letter Club; Officers' Club.

MARY VIRGINIA CRAWFORD, General: Horseback Riding Club; Member of Diversified Co-operative Training; Hobbies: Swimming, Cooking, Sewing.

KATHRYN MARY CRIFASI, Academic: HORNET Staff, News Editor; HILLTOP Staff; Drama Club; Spanish Club; Co-Ed Hi-Y; Y-Teens; Chorus; Military Sponsor.

GEORGE EDWARD CUPAK, Academic: Varsity Football; B-Team Football; Wrestling, Soccer, and Track teams; Cafeteria Staff; Drill Team.

ANTHONY DUKE DEAKINS, Academic: FBLA, vice-pres.; Latin Club, vice-president; Spanish Club; Officers' Club; Platoon Leader, Drill Platoon; NCO.

LINDA FAY DELONG, General: FHA; Y-Teens; FBLA; Co-Ed Hi-Y; HILLTOP Representative; HORNET Representative; Pep Club; homeroom officer.

PATRICIA ANN DRUMMON, General: FHA; Diversified Co-operative Training; Y-Teens; FBLA; Co-Ed Hi-Y; Pep Club; homeroom officer.

NANCY LEE EADS, Academic: Student Council, v-pres.; Spanish Club, sec.; Drama Club; Co-Ed Hi-Y; Bowling Team, captain; Football Sponsor; Military Sponsor.

## SENIORS





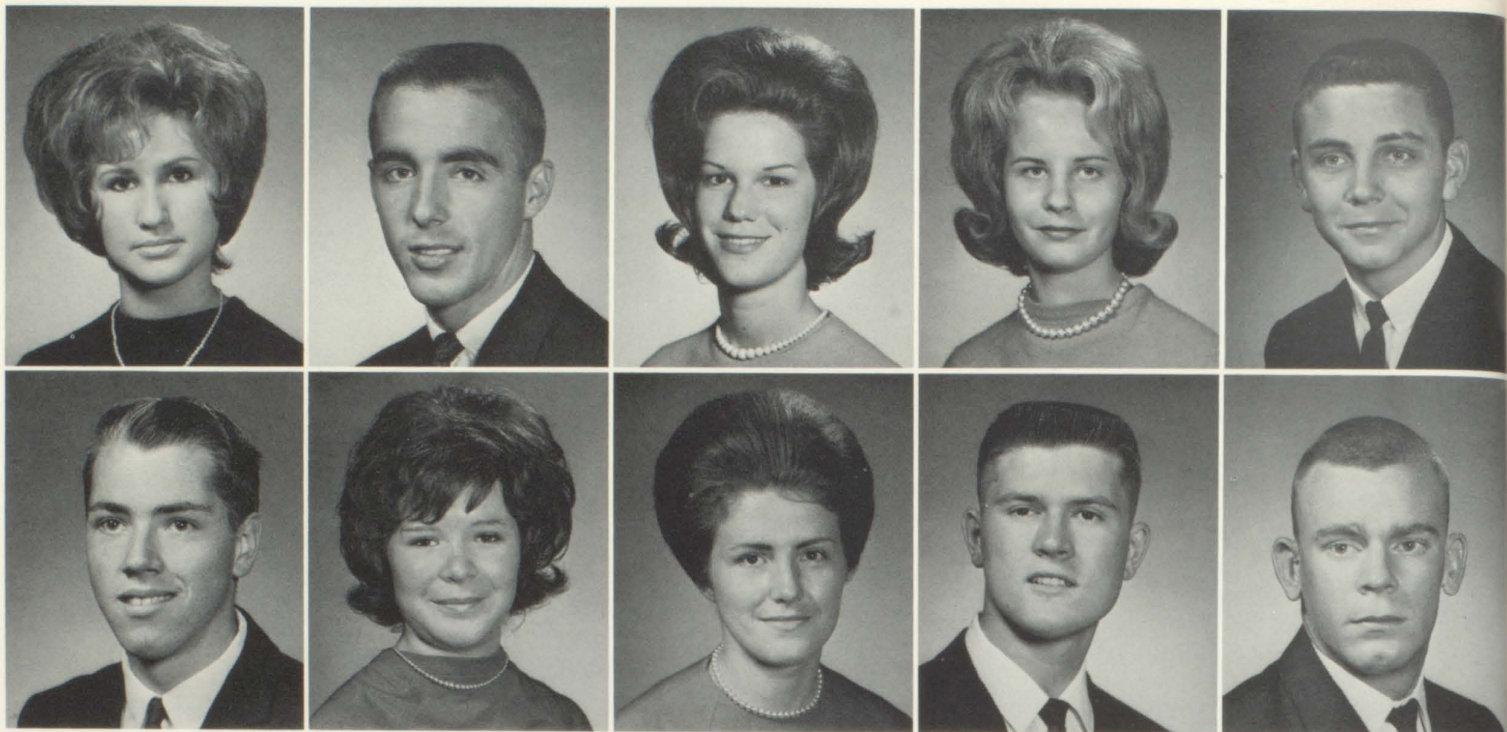

BRENDA DIANNE E'DALGO, General: Transfer student from Walter George High: Member of Varsity Basketball Squad there; At HHS: member of DCT.

GEORGE THEARON EIDSON, Academic: senior class, president; Pep Club, president; Drama Club, secretary, Student Council; Letter Club; Varsity and B-Team Football.

MARILYN JEAN FAIRREL, Academic: Y-Teens, secretary; GRA; Spanish Club, Co-Ed Hi-Y; Drama Club; Band; Tri-City Band; Majorette, captain; Letter Club.

DOROTHY RUTH FLEMING, Academic: HILLTOP staff; Spanish Club; Student Council Representative; Varsity Chorus; Large Chorus; Varsity Basketball.

JAMES EDWARD FLORENCE, Academic: HILLTOP, Advertising Manager; Student Council, vice-president; freshman class, treasurer; Drama Club; Co-Ed Hi-Y; NCO; Officers' Club.

CLARENCE DANIEL FOSTER, Academic: Drama Club, 3 years; Library Club; Non-Commissioned Officer, 2 years; Junior Achievement; Hobby: Electronics.

SANDRA LEA FRASER, Business Education: Future Homemakers of America; Pep Club; Hobbies: babysitting and caring for animals.

MILDRED HAZEL FULLER, Business Education: Homeroom president; FBLA, chaplain; UBEA Typing Award; FBLA Short-hand Certificate; Junior Achievement.

HERMAN MARLIN GILBERT, Academic: HILLTOP, Copy Editor; Library Staff, historian, president; Spanish Club; Officers' Club; Drill Team.

LEONARD RAY GIVENS, General: Officers' Club, president; Battalion Commander; Superior Junior Cadet; NCO; Best Drilled Squad; Drill Team; Letter Club.

Varsity Senior PLAYERS honor dates at ALUMNI HOMECOMING.







MARY JULIA GRANT, Academic: Spanish Club; Library Staff; GRA; Student Council Representative; Varsity and All-State Choruses.

DUEL EUGENE GREEN, Academic: Drama Club; Spanish Club; Science Club; Wrestling Team; Bowling Team; member, Best Drilled Company in County Competition.

MARY LINDA HAMBY, Academic: HORNET, Editorial Editor; Drama Club; Future Teachers of America; Spanish Club; home-room officer; Beauty Review.

PAULA VIRGINIA HAMMOND, Academic: HORNET, Exchange Editor; Latin Club, secretary; Y-Teens; GRA; Co-Ed Hi-Y; Library Staff; Junior Achievement; Chorus.

RONALD EUGENE HARGROVE, Academic: Science Club; Orchestra; Band, captain; Beauty Review; Outside interest: Sky-diving.

JAMES WILLIAM HARRIS, Academic: HORNET, Sports Editor; Drama Club; Co-Ed Hi-Y; Student Council; member, Best Drilled Platoon; Hot Rod enthusiast.

VICKIE ANNE HARRISON, Academic: Library Staff, vice-president; Drama Club; Latin Club; Y-Teens; GRA; Horseback Riding Club.

SANDRA JO HICKS, Academic: HILLTOP, Editor; Beta Club, president; Spanish Club; Drama Club; FTA, historian, secretary; Honor Roll; FHA Award: 1964 Betty Crocker Homemaker of Tomorrow.

PATRICIA ANN HIGGS, Academic: Advanced Placement; HILLTOP Representative; Varsity Chorus; homeroom officer.

JAMES ULMURT HOLDER, JR., Academic: Drama Club; Co-Ed Hi-Y; Officers' Club; Letter Club; Varsity Football, Track, Soccer; B-Team Basketball.

HOMEcoming PARADE strikes up the Band for ALUMS.



SENIORS





CAROL ANN HUGGINS, Academic: HILLTOP, Feature Editor; Varsity Chorus, secretary; Drum Majorette; South County and Tri-City Choruses; Y-Teens; Beauty Review.

LARRY HILBUN IVEY, Academic: Key Club, president; Drama Club; Letter Club; Officers' Club; Audio-Visual Club; Football and Track Manager; Color Guard.

SYLVIA ANNE JAMES, Academic: Drama Club; Band; Chorus; Hobbies include listening to classical music, reading, and cooking.

WILLIAM RILEY JONES, Academic: Audio-Visual Club, president; Senior Band; South Fulton County Band; Office Aide.

SHIRLEY JEAN JORDAN, General: FBLA; Y-Teens; Pep Club; Girls' Recreational Association; Chorus; Powder Puff Football Team; Military Sponsor.

FAYE LA ROSE JUSTICE, General: FBLA; Office Aide; Cafeteria Staff; Student Council Representative; homeroom officer.

PATRICK LEE KEENAN, Academic: HILLTOP, Picture Editor; Drama Club; B-Team Basketball, Powder Puff Cheerleader; Beauty Review.

JEFFERSON TONY KELLEY, General: Officer, DCT Club; HORN-ET Representative; homeroom officer; Delegate to White Party Nominating Convention.

NANCY LEE KELLEY, Academic: Y-Teens, treasurer; Drama Club; Spanish Club; Co-Ed Hi-Y; Girls' Recreational Association.

THOMAS JERRY KINSEY, Academic: Junior class, president; Officers' Club; Drama Club; Varsity Football, Basketball; Honorable Mention, All Tri-City Football Team.







Ivie and Williamson OUT-ACT RAST in  
"Charley's Aunt."

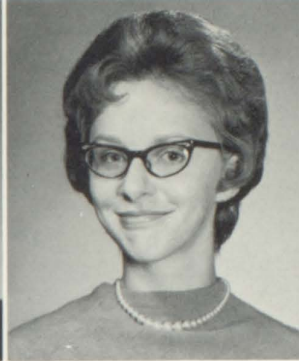
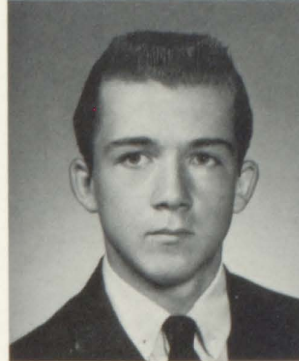

PATRICIA DIANE KIRKLAND, Academic: Senior class, treasurer; Beta Club, secretary; Y-Teens; GRA; Drama Club; Spanish Club; Military Sponsor.

DOROTHY JANE LAMB, Business Education: Future Homemakers of America; FBLA; Junior Achievement; Cafeteria Staff; Chorus; Specialist in typing.

LENORA GAY LAMBERT, Academic: Y-Teens, president; GRA; FHA; Spanish Club; Drama Club; Varsity and B-Team Cheerleaders, captain; Football Sponsor.

GARY MICHAEL LINDSEY, Academic: Wrestling Team; Cross Country Running Team; Hobby: Wrestling with "old" cars.

NANCY JANE LOONEY, Business Education: Drama Club; Co-Ed Hi-Y; FBLA; Y-Teens; Beta Club Award; Spelling Award; Bronze Typing Award.

LINDA SHARON LOVERN, Business Education: Future Homemakers of America; FBLA; Girls' Recreation Association; Co-Ed Hi-Y; Junior Achievement.

ELIZABETH DARLENE McHUGH, Business Education: Sub-freshman, president; FBLA, president; FHA; Co-Ed Hi-Y; Y-Teens; Chorus; UBEA Typing Award.

BARBARA JEAN McNAIR, Business Education: Future Business Leaders of America; Pep Club; Future Homemakers of America.

JANICE DIANE MADDOX, Academic: Beta Club, vice-president; Latin Club; Drama Club; National Latin Honor Society; HOR-NET representative; Honor Roll.

JON ADAIR MANN, Academic: Bowling Team, captain; NCO; Chorus; Magazine Sale, captain; Military Ribbons for Scholarship and Leadership.

## SENIORS







ORA LEE ANN MARKS, General: Library Club; Drama Club; Spanish Club; Y-Teens; GRA, vice-president; Horseback Riding Club; Band.

RICHARD GORDON MARTIN, Academic: HILLTOP, Copy Editor; Officers' Club; Superior Junior Cadet Award; U. of Ga. Certificate of Merit.

BRENDA SUE MEEHAN, Academic: Library Club; Drama Club; Co-Ed Hi-Y; Pep Club; Y-Teens; Latin Club; Spanish Club; GRA; Junior Achievement.

BARBARA ANN MELTON, Academic: Freshman class, vice-president; Drama Club; Co-Ed Hi-Y; Letter Club; Y-Teens; Spanish Club; GRA; Majorette, captain.

GLADYS ELEANOR MILLER, General: Member of Diversified Co-operative Training, Future Homemakers of America; Y-Teens; GRA; HORNET Staff.

SARAH JOYCE MILLER, Business Education: Reporter for Future Business Leaders of America; senior homeroom, treasurer.

JOY BURNETTE NANCE, Business Education: Student Council Representative; Y-Teens; FBLA; FHA; GRA; B-Team Basketball; Junior Achievement.

JANE MARIE NEWMAN, Business Education: Future Business Leaders of America; Bowling Team; GRA; Horseback Riding Club; Orchestra.

RONALD RICHARD NIX, Academic: Drama Club; Co-Ed Hi-Y; Letter Club; Varsity Chorus; B-Team Football; Varsity Football, Basketball, Baseball.

SUE CAROLYN OCHILTREE, General: Student Council Representative; Pep Club; FHA; GRA; Valentine Court.

HONOR STUDY HALL offers freedom.



SENIORS SHOW THE TOWN THEY'VE





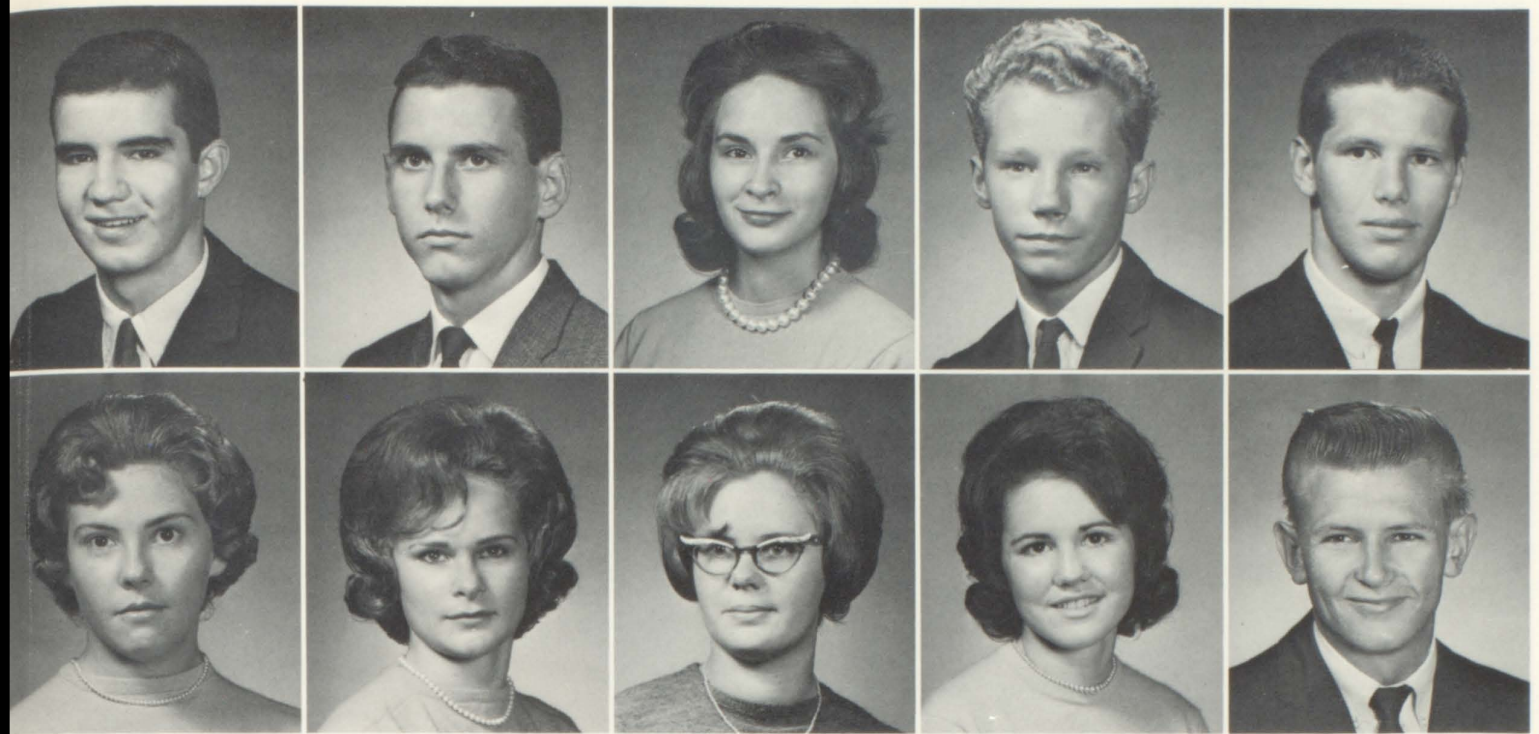

JONATHAN LEE PAYMENT, Academic: Co-Ed Hi-Y; Varsity Baseball; B-Team Basketball; Non-Commissioned Officer; Officers' Club; Hobby: Playing baseball.

THOMAS CARLTON PLUMMER, Academic: Drama Club; Key Club; Science Club; Soccer Team; Baseball Manager; Officers' Club; Drill Platoon; Rifle Team.

PATRICIA JEAN POPE, Academic: Transfer from Brown High: Latin Club, vice-president; At Bass High: Latin Club; Girls' Choir; At H.H.S.: FHA; Chorus; NOMA Spelling Winner.

JIMMIE LEWIS POWELL, Academic: Drama Club; Spanish Club; Junior Achievement; Band; Track Team; Hobby: Leader of Rock and Roll Band, "The Accents."

JOHN WESLEY RAST, Academic: Student Council, president; Key Club, vice-president; Drama Club; A Band, lieutenant; Orchestra; Baseball.

RITA ELIZABETH RATTERREE, Academic: HILLTOP, Picture Editor; FHA, secretary; Library Staff; Co-Ed Hi-Y; Drama Club; Spanish Club; Pep Club.

FRANCES CAROL ROACH, Business Education: HILLTOP; FHA, president; Beta Club, treasurer; FBLA; Y-Teens; Drama Club; Powder Puff Football.

CHERRY ANN SIKES, Business Education: GRA; HORNET Representative; Chorus; FBLA; Typing Award; Business Arithmetic Award; Powder Puff Football Team; Cafeteria Staff.

JOANN SIMPSON, Academic: Drama Club, president; Y-Teens, vice-president; Co-Ed Hi-Y; Pep Club.

CHARLES WILLIAM SMITH, General: Member of Diversified Co-operative Training Club; Non-Commissioned Officer; "C. W." holds a part time job.

## SENIORS

GOT THAT SPIRIT



Lamb helps cashier in cafeteria.







MARY THOMAS SPINDLER, Academic: Library Staff, reporter; Drama Club; Spanish Club; Y-Teens; GRA; Orchestra; Chorus.

RONALD WILLIAM STARR, General: DCT Club, president; Letter Club; Varsity Football, Track, Baseball; B-Team Football; Tri-City All-Star Football Team.

HORACE CHARLES STEADMAN, JR., Academic: Spanish Club, president; Drama Club; Letter Club; sophomore class, secretary; Varsity Baseball, Basketball.

MICHAEL JOE STOUT, Academic: Drama Club; NCO Club; Officers' Club; Rifle Team; Office Aid; Friendliest "Ice Cream Scooper" at Chapman's Drug.

LINDA CAROL SULLIVAN, Business Education: Homeroom officer, vice-president; FBLA; Co-Ed Hi-Y; FHA; GRA; Y-Teens; Student Council; Military and Football Sponsor.

LYNN EDWIN THOMPSON, General: Diversified Co-operative Training; NCO; Student Council Representative; HORNET Representative; Varsity Chorus.

PATRICIA PAULETTE THOMPSON, Academic: Spanish Club; Letter Club; Student Council; Varsity Chorus; Varsity Cheerleader; Football and Military Sponsor.

JANELLE MOSS THORNTON, Academic: HORNET, Editor; Beta Club; GRA; FTA; Varsity Chorus; Valentine Queen's Court; U. of Ga. Certificate of Merit.

TIMOTHY WAYNE TITTLE, General: Transfer student from California; Science Club; Homecoming Committee; Varsity Basketball; B-Team Football there.

ROBERT TROWELL, General: Diversified Co-operative Training Club; Audio-Visual Club; Student Council; HILLTOP Representative; Chorus.

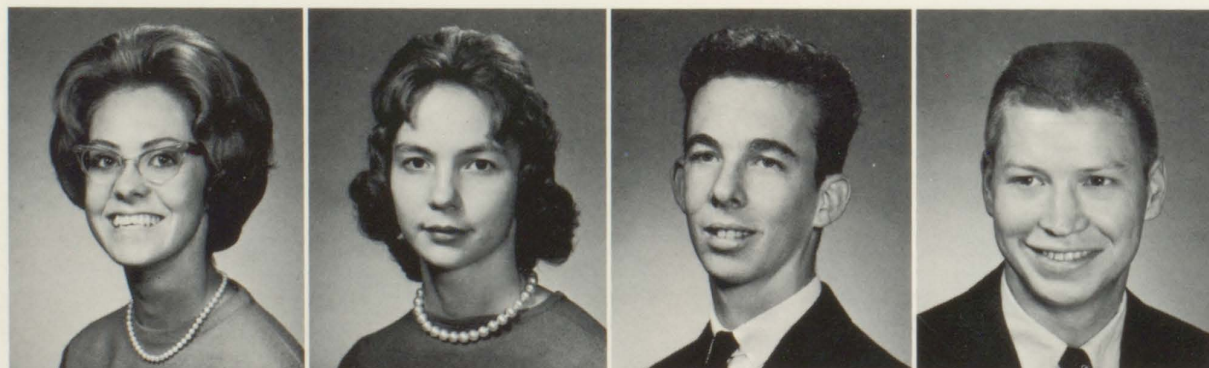





MAXINE ELIZABETH TUCKER, Business Education: Library Staff, treasurer; Future Business Leaders of America; Future Homemakers of America; Office Aide; teacher's secretary.

PATRICIA OTHILE TUCKER, General: DCT, secretary-treasurer; DCT, scrapbook committee; Future Homemakers of America.

PAULA JACQUE TUCKER, Business Education: Library Staff; FHA; Pep Club; Student Council Representative; Junior Achievement; Rainbows.

SYLVIA ANNETTE VAUGHN, General: Transfer from Milton High: Science Club; Pep Club; FHA; Advanced Girls Chorus there; at HHS: Library Staff; Spanish Club.

VERA ETHEL WADE, Business Education: FBLA, vice-president; Military Sponsor; Football Sponsor; Homecoming Queen; Varsity Cheerleader; Letter Club.

JEFF LYNNE WALDEN, General: A transfer student from Ribault High School: Varsity Football; Varsity Track; Cross Country Track Team.

JOYCE KAY WALKER, Business Education: HILLTOP Staff; Y-Teens, treasurer; Drama Club; FBLA; Co-Ed Hi-Y; Pep Club; Bowling and Soccer Teams.

PAUL EUGENE WALLACE, Academic: Student Council Executive Board; HILLTOP Staff; Drama Club, treasurer; Beta Club; Bowling Team; Officers' Club.

PATRICIA GAYLE WALLER, Academic: HORNET Staff; Drama Club; Spanish Club; FHA; Y-Teens, Co-Ed Hi-Y; GRA; Pep Club; B-Team Basketball.

ARTHUR GRADY WARREN, Academic: Transfer from Walker High: Citizenship Club and 8th Grade Football Team there; At HHS: Varsity Football.

## SENIORS

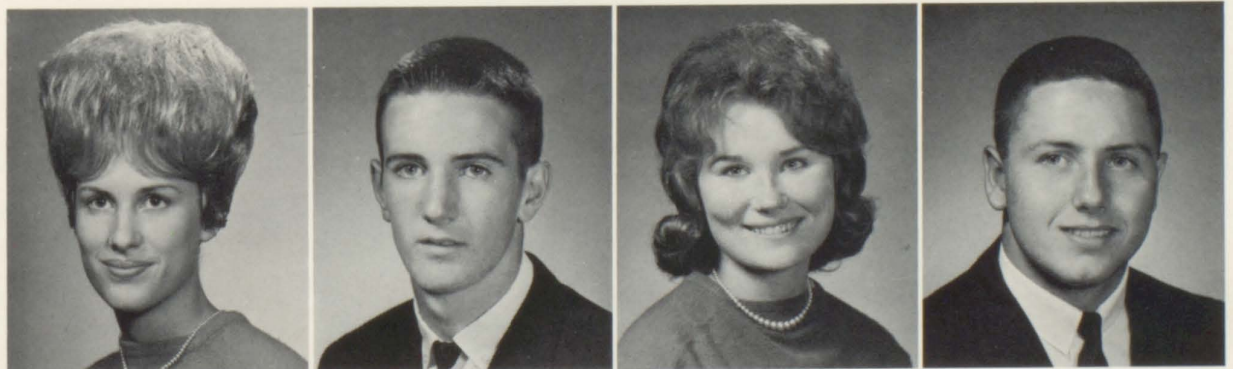





OSCAR FRANKLIN WATTS, Academic: Drama Club; Co-Ed Hi-Y; Officers' Club; Rifle Team; Bowling Team; Cafeteria Staff; Office Aide.

JAMES RAY WEAVER, Academic: Sub-freshmen class, vice-president; junior class, vice-president; Spanish Club; Student Council; Band; Varsity Football, Track; Letter Club.

BEVERLY ANNE WILLIAMS, Academic: Spanish Club for two years; Large Chorus for two years.

CURTIS CLAY WILLIAMSON, Academic; Student Council Officer; Varsity Football, Basketball, Baseball; B-Team Football, Basketball.

VELMA ELAINE WILLIAMSON, Academic: HORNET Staff, Business Manager; Latin Club, president and treasurer; GRA, president; SLA, secretary; Military Sponsor.

JOAN GLENDA WILSON, Business Education: Future Business Leaders of America; her Hobbies include: sewing, rollerskating; and tennis.

NANCY JEAN WILSON, Academic: FHA, vice-president; HILL-TOP Representative; Student Council Representative; Varsity and Tri-City Choruses; Military Sponsor.

ANNA LARAINÉ WOLFF, Academic: HORNET Staff; Drama Club; FHA; Spanish Club; GRA; Y-Teens; Co-Ed Hi-Y; Varsity and B-Team Cheerleader; Majorette.

Caps and gowns make seniors realize GRADUATION is really here.

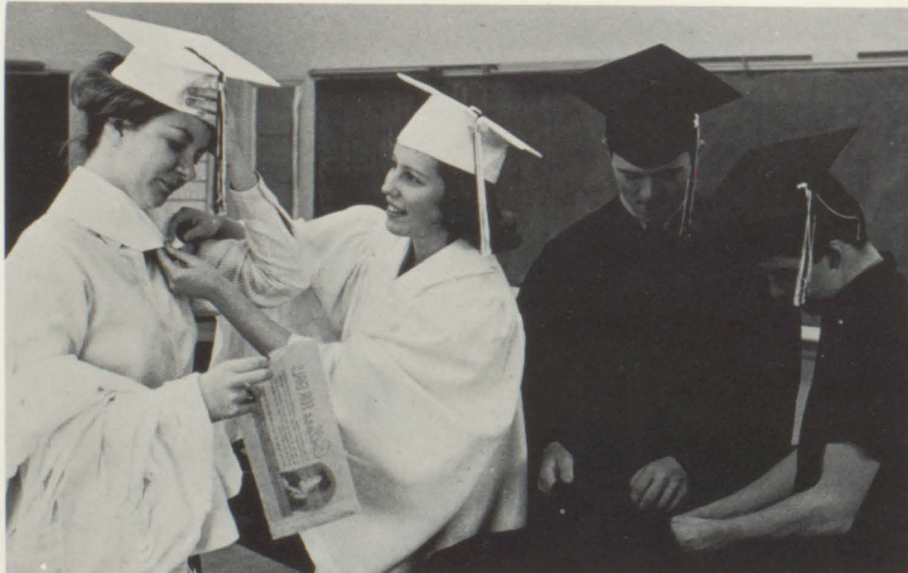





Hapeville High's First Seniors Graduated from the Stage of East Point Auditorium 25 Years Ago—May, 1940.

From Seniors to Seniors Across the Busy Years, Bless You.

Program of first graduation.

Graduation Exercises

OF

THE FIRST SENIOR CLASS

OF

HAPEVILLE HIGH SCHOOL



EAST POINT AUDITORIUM

MAY 29, 1940

7:30 O'CLOCK

Virginia Dye  
Kirkland  
Class of '41

Diane Kirkland  
Class of '64

Mother-daughter graduates.





THE  
JUNIOR  
CLASS



CLASS OFFICERS: Richard Edwards, President; Tex Anderson, Vice-President; Bill Stephens, Secretary; Pete Crumbley, Treasurer.

FOR POINT AVERAGE OR OFFICE, JUNIORS RUN MAD, MAD RACE

Struggle with new language, new math, thematic English. Struggle with magazine sale to entertain Seniors. Politic for

Student Council office. Compete for first "string," first "chair," first "command," first "senior ring."

Our own BEATLES obligingly stage benefit for the "HORNET" fund.

J. Callahan EMCEES the TALENT SHOW.

WILDER'S SPECTROSCOPE shows color of each element in  $\text{Na}_2\text{SO}_4$ ; Kessler adjusts ZOOM LENS in dual scope to study dust minutiae.

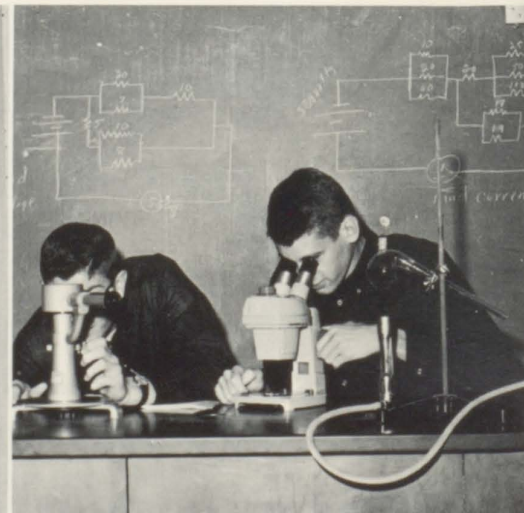





Emily Allen  
Daniel Anderson



Don Abercrombie  
Jimmy Addis



Don Asbell  
Diane Baker



Mike Anding  
Carol Andrews



Eleanor Barnett  
Fulton Beville



Patsy Barfield  
Jenny Barnes



Barbara Bonner  
Rob Bradley



Ann Bolton  
Susan Bone



Danny Brockman  
Jane Brown



Judy Brantley  
Steve Bridges



Donna Burke  
Judi Callahan



Lee Brown  
Judy Buchanan



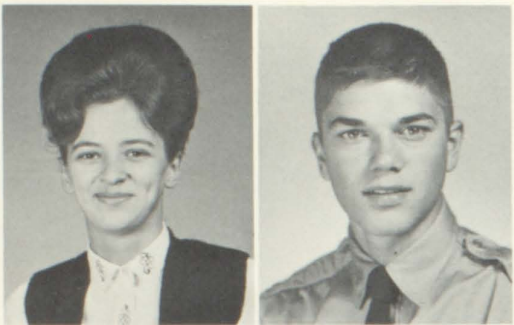

Chuck Carson  
Dale Chaney

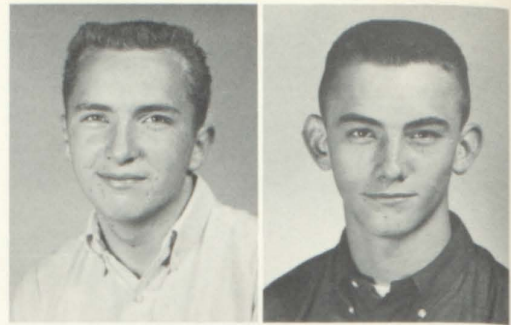

Jackie Callaway  
Jim Carpenter



Daphne Christian  
Audrey Connally



Angie Chapman  
Buster Chappel



Shirley Cooper  
Jane Crawford



Steve Dailey  
Jean Dunaway

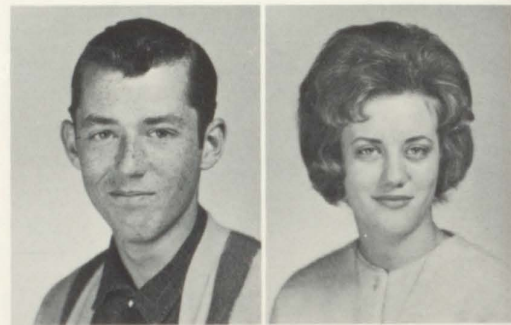

Pete Crumbly  
Steve Darrow



Richard Edwards  
Tim Eidson

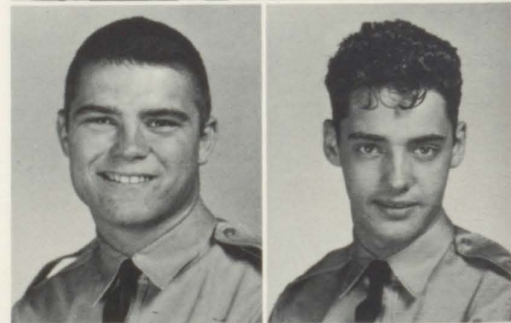

Janice Dunn  
Paula Dupree



Walter Flannagan  
Jerry Flowers



Joe Elkins  
Eva Ellinas





Patricia Freeman  
Sue French



Printis Foster  
Marsha Fraser



Cherylene Gober  
Joyce Guyton



Hope Gentle  
Ken Giannoni

### JUNIORS

Glenn Hagood  
Nancy Hammond



Nancy Hilton  
Bob Holbrook

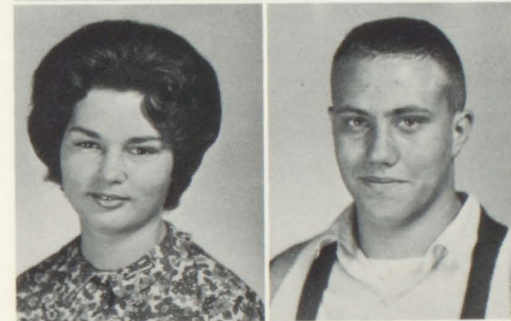

Sandra Hardman  
Susan Haynie



Carole Ivey  
Jerry Jackson



Carolyn Holt  
Billy Howell



Earline Jarret



Sandra Jackson  
Elizabeth James





Carol Jones  
Dera Jones



Pat Johnson  
Teresa Joiner



Carol King  
Patti Lawrence



Charles McCord  
Rita McDonald



Wayne Mauldin  
David Mayo



Gail Millians



Kenny Kessler  
Wayne Kincaid

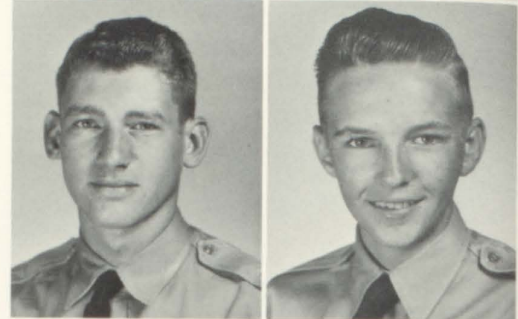

Trudy McEachin  
Jack McKee



Donald Mazur  
Marilyn Meacham



David Moone  
Willard Moore







Linda Myers  
Lynn Nelson



Ricky Morgan  
Pat Murray

Dottie Parden  
Paula Pendley



Butch O'Hare  
Carol Palmer



Robert Phillips  
Joel Player

### JUNIORS



Steve Purcell  
Nancy Ratcliff

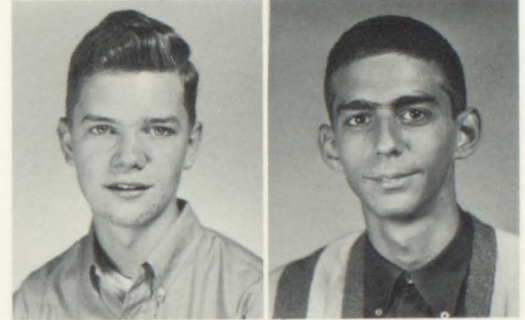

Jean Pope  
Shirley Price

Dicky Robinson  
Gayle Rogers



Ed Ray  
Shann Reid

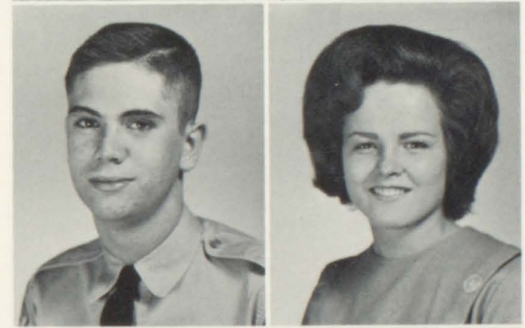

Lewis Saxon



Kathy Ruthledge  
Pam St. John





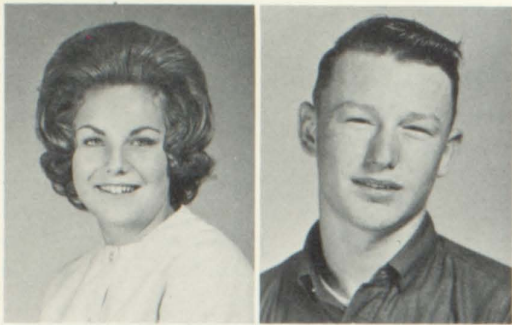

George Simmons  
Mary Singleton



Lou Searcy  
Warren Sims

Craig Smith  
Jimmy Smith



Beverly Smith  
Charlotte Smith

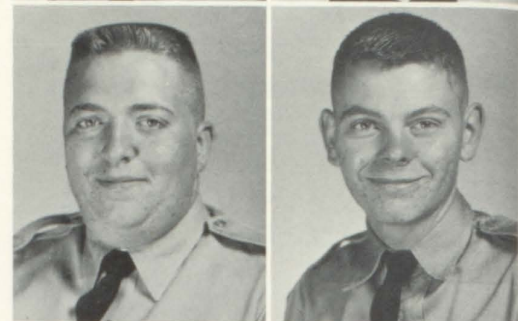

Luther Smith  
Brenda Smithwick

Barbara Southers  
David Spivey



Sandra Snider  
Barbara Snipes



Derr Steadman  
Larry Steele



Byron Spooner  
Lola Starnes

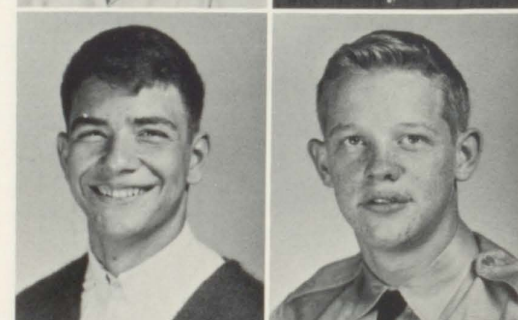

Mike Sullivan  
Sandy Talton



Bill Stevens  
Jeannie Sudderth

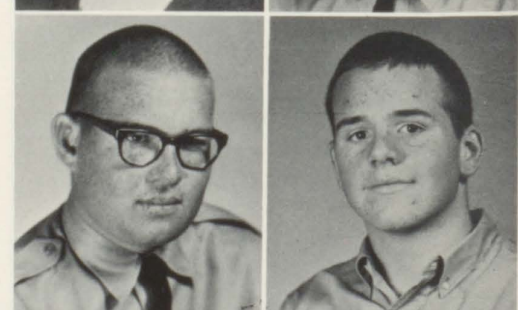





Phyllis Tyler  
Margaret Underwood



Roxann Thompson  
Jo Ann Tittle



Diane Walden  
Marcus Waters



Donnie Upchurch  
Leslie Waites

Dan Whigham  
Betty White

## JUNIORS



Shurleen White  
Kenny Whitlow

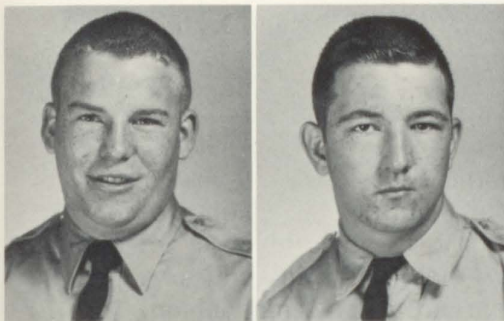

Don White  
Jack White



David Williams  
Angela Williamson

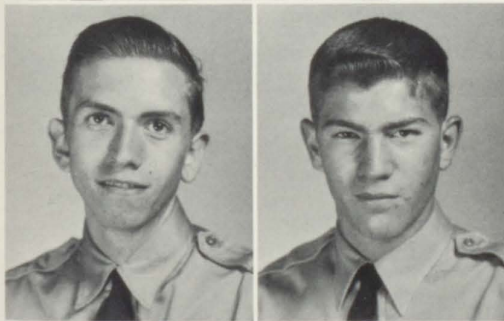

Gerry Wiggins  
Mike Wilder

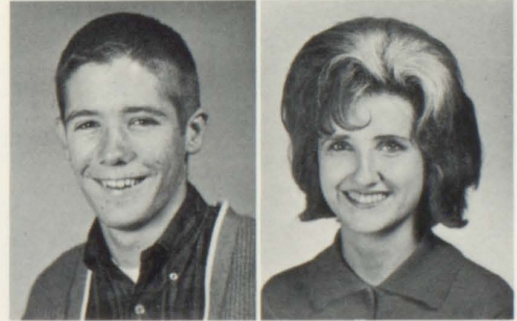

Doug Woods

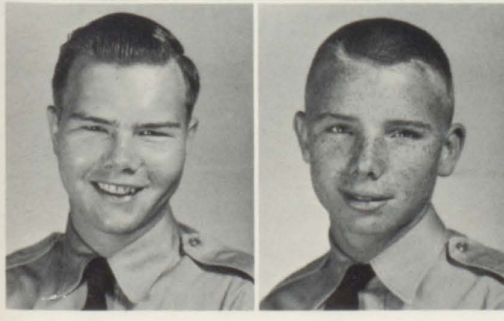

Jesse Winfrey  
Steve Wisenbaker

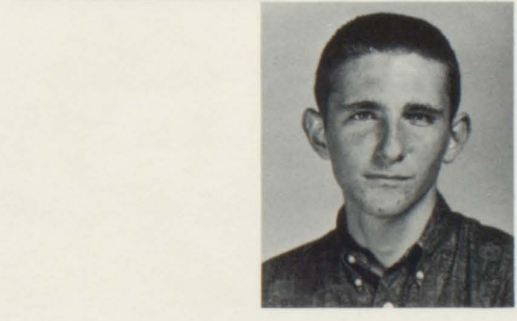





TENTH  
GRADE

CLASS OFFICERS: Billy Simpson, President; Donnie Williamson, Vice-President; Barbara Smith, Secretary; Larry White, Treasurer.

SOPHOMORES SERIOUSLY STRUGGLE "TO ARRIVE":

To be upperclassmen and run for offices . . .  
 To be good soldiers and rate sargeant stripes . . .  
 To boost school spirit and try-out for Varsity . . .  
 To make some money . . . And pass the Driver's test.

David Adams  
Brenda Bell  
Kathy Bradford

Sally Aiken  
Mike Bell  
Tommy Brannon

Danny Allgood  
Linda Bergren  
Larry Briscoe

Brenda Almand  
Danny Billings  
David Buice

Cindy Arnold  
Paulette Billings  
Henry Bucki

Robert Ayers  
Hazel Blankenship  
Michael Bunch

Bill Baker  
Fred Bond  
Victor Burns







Nancy Cassells  
Wayne Cowart

Glennie Cagle  
Eddie Cates  
Bobby Cramer

Jimmy Cagle  
Bill Clay  
Jimmy Crumbley

Betty Sue Callahan  
Steve Clayton  
Frances Cupak

Barbara Callaway  
Yvonne Coley  
Gail Cupak

Becky Camp  
Johnny Collins  
Bob Dailey

Glenn Cassell  
Phil Couch  
Danny Dameron

Frank Davis  
Jeff Duffey  
Dale Gibson  
Lynda Green

Gene Davis  
Robert Duke  
Donna Ginn  
Martha Hall

Rollie Deery  
Judy Duncan  
Dallas Gladden  
Richard Hall

Sharon Dickson  
Roy Eckert  
Ricky Goss  
Gordon Hamby

Ruth Dorsey  
Dorothy Fleming  
Ginger Graham  
Larry Hanson

Pat Dover  
Terry Fowler  
Mickey Graves  
Gary Hardman

Brenda Duffey  
Glenda Gable  
Brenda Green  
Eugene Harper







Carolyn Harrell  
Lamar Howell  
Allen Kush

Diane Harrison  
Steve Hudson  
Joe Kyser

Darrell Hewitt  
Mike Irvin  
Annie LaFever

Ann Hodges  
Mike Johnson  
Carol LaFever

Patsy Holder  
Jimmy Jones  
Renonda Langley

Susan Holt  
Woodes Jones  
Harry Lawson

Beth Hood  
Paula Kiddle  
Wayne LeMaster

Kay Lewis  
Charles McPhail  
Ronnie Mikell  
Mary Lou Nance

Jimmy Lindsey  
John Maher  
Ronnie Miller  
Allen Newman

Frankie McCay  
Kathy Marks  
Richard Moore  
Dale Norton

Suzy McClendon  
Greg Marshall  
Cynthia Moreland  
Kenny Odom

Toni McDaniel  
Debbie Mason  
Alan Morgan  
Susan Ogleby

Jimmy McKinney  
Pat Mateer  
Jane Morgan  
Larry Parham

Peggy McMahan  
Cheryl Matthews  
Kenny Mosley  
Gwen Parker





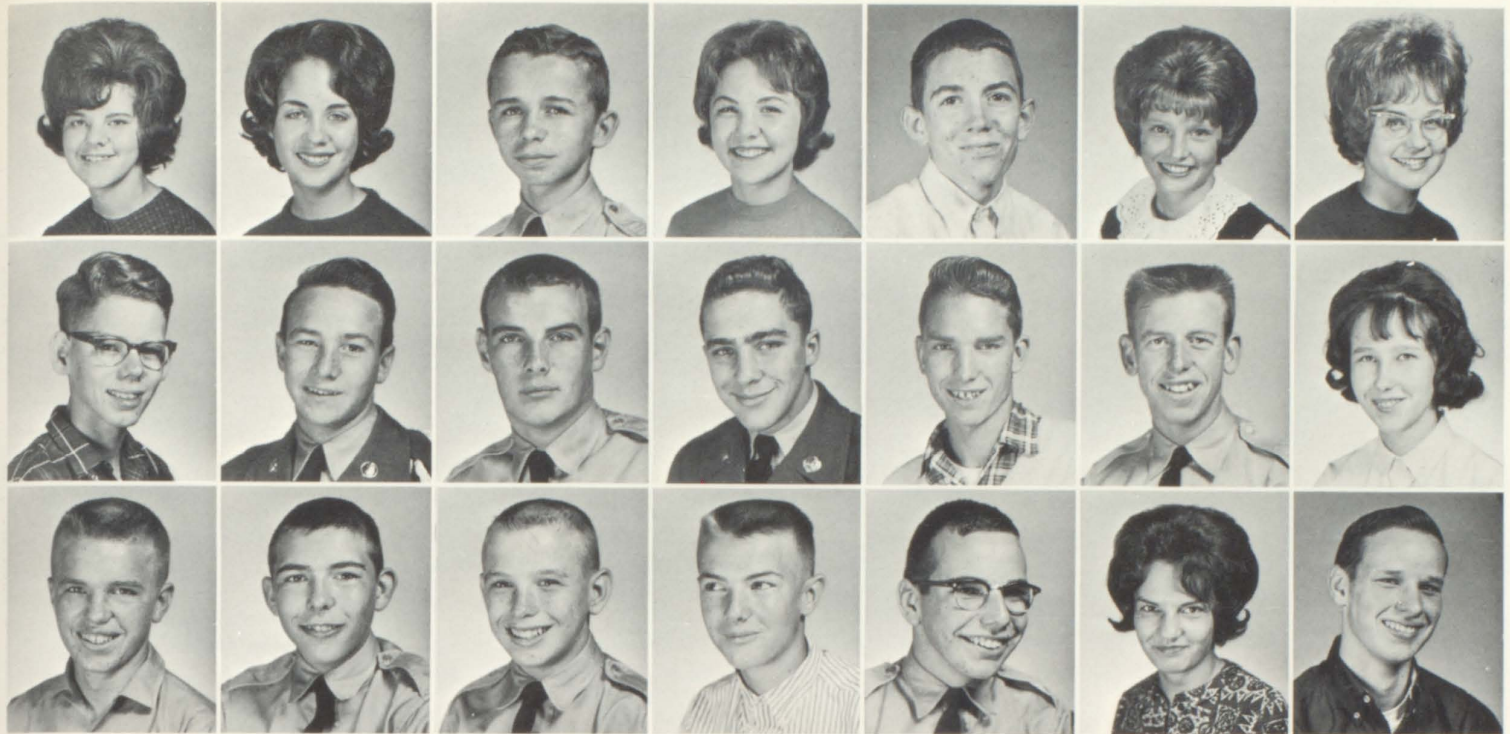

Linda Patton  
Dick Ramondt  
Billy Simpson

Anne Perry  
Ronnie Renfroe  
Billy Tyler Simpson

Douglas Pettis  
Bill Rogers  
Henry Sims

Kay Phillips  
Steve Rollins  
Larry Slaton

Randy Pierce  
Jimmy Sapp  
Allen Smith

Sandy Pierce  
Randall Seamster  
Barbara Smith

Jackie Powell  
Kathy Shattles  
Buster Smith

Deborah Smith  
Carole Stephens  
Jimmy Weaver

Gary Smith  
Jean Stephens  
Jane Turner  
Joan White

Cynthia Snelling  
Linda Summers  
Tommy Umphress  
Larry White

Patsy Spivey  
Susan Talton  
Bob Veatch  
Jimmie Wiggins

Peggy Stallings  
Kave Thomason  
Brenda Waits  
Jimmy Williams

Barbara Steele  
Brenda Thompson  
Virginia Wallace  
Dorrie Williamson

Tony Steerman  
Larry Travis  
Carol Ann Ward  
Carolyn Womack







## THE NINTH GRADE

### CLASS OFFICERS

Edward Goss . . . . . President  
 Diane Wallace . . . . . Vice-President  
 James Rice . . . . . Secretary  
 Anthony Kirkland . . . . . Treasurer

## THESE FRESHMEN FIT INTO THE MOLD OF CAMPUS LIFE

By adjusting to hard work on the double . . .  
 By studying the chalk board dust included, just for an "A" . . .  
 By sharing tense moments with victory or injury . . .  
 By belonging to things, so very proud of HHS.

Marsha Adams	Larry Adamson	Sylvia Addington	Charlotte Andrews	Bobby Attaway	Sherman Bailey	Diane Banks	Helen Barton
Harry Baughman	Stanley Beavers	Mike Beville	Susan Billings	Richard Blevins	Linda Boggs	Pat Bolton	Marianne Boone
Danny Bowen	Gary Brannon	Harry Briscoe	Nonnita Brockman	Betty Brown	David Brown	Joe Brown	Mike Browning
Linda Burke	Jerry Callaway	Bobby Casey	Kathy Chambers	Sandra Chancey	Jimmy Chapman	Mazie Cohran	Hilda Coogler







Allyson Cook  
Barry Davis  
Nancy Duke

Ann Cook  
Gail Davis  
Linda Duncan

Janell Corbitt  
Judy Davis  
Jeannette Dyer

Dale Cowart  
Teresa Davis  
Paula Eakes

Pete Crifasi  
Sue Depoister  
Glenn E'Dalgo

Patsy Crisler  
Connie Dodd  
David Edwards

Inez Cupak  
Diane Dorsey  
Jeff Edwards

Sandra Dameron  
Linda Dowdy  
Vicki Elrod

## FRESHMEN

Tim Ensley  
Carl Freeman  
Sara Jo Glenn  
Margaret Hargrove

Wesley Farr  
Frances Fuller  
Edward Goss  
Tommy Harris

Mickey Ferguson  
Gerald Gay  
Kathy Granger  
James Harvey

James Florence  
Jean Gay  
Larry Graves  
Janice Herring

Roger Flowers  
John Gilbert  
Bobby Green  
Judy Hewitt

Kathy Foster  
Tommy Gilbert  
Lenward Green  
Cynthia Hicks

Margaret Foster  
Tony Gilmer  
John Hammock  
Marie Hodges

Robert Fraser  
Sheila Gladden  
Guy Hardegree  
Lynda Holder

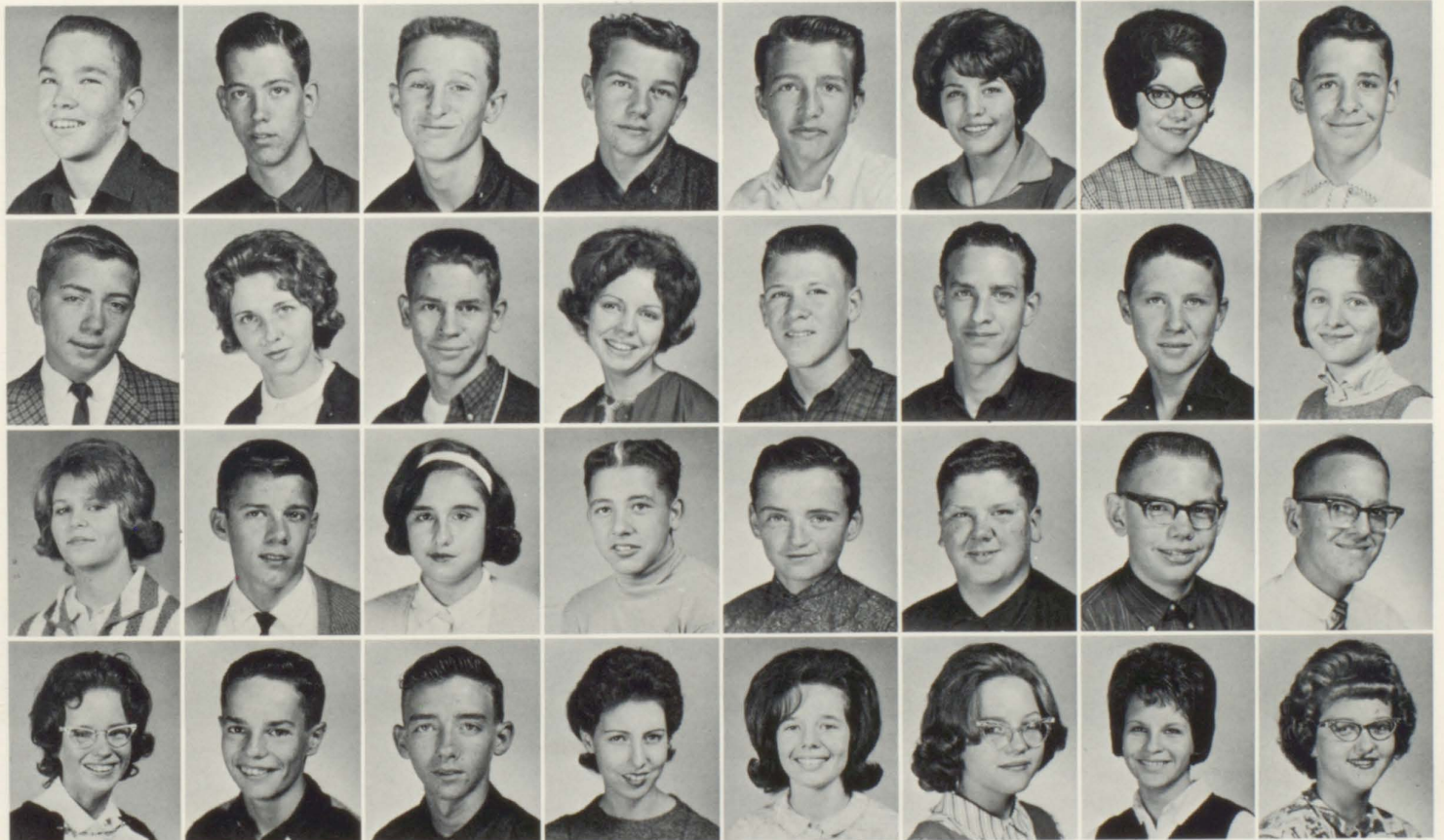





Eleanor Holland  
Steve Jackson  
Anthony Kirkland

Ruth Hollis  
Bill Jenks  
Evelyn Knight

Ben Hood  
Dale Jones  
Stevie Lamb

Eddie Howard  
Lamond Jones  
Sue Lambert

Larry Howard  
Charles Justice  
Jan Leach

Steve Hubbard  
Tim Keane  
Leona Lesley

Janice Hudgins  
Danny Kincaid  
Margaret Lewis

Lynda Hutchins  
Tony Kiney  
Sharman Lovern

Steve Lowery  
Janice Mason  
Larry Morgan  
Barbara Oglesby

Kathy McCord  
Linda Meehan  
Ceryl Moss  
Nancy Osborne

Tommy McDaniel  
Lonnie Melancon  
Wendell Myers  
Bruce Palmer

Jimmy McHugh  
Monica Melancon  
Darlene Newby  
Mike Pate

Phyllis McGuork  
Carolyn Millians  
Carole Newton  
Susan Pendley

Brenda McKinney  
Buck Mitchell  
Barbara Nix  
Janice Phillips

Eddie Maddox  
Gary Mitchell  
Patricia Ochiltree  
Rita Poetter

Gail Martin  
Carol Moon  
Larry Odom  
Bobby Pope

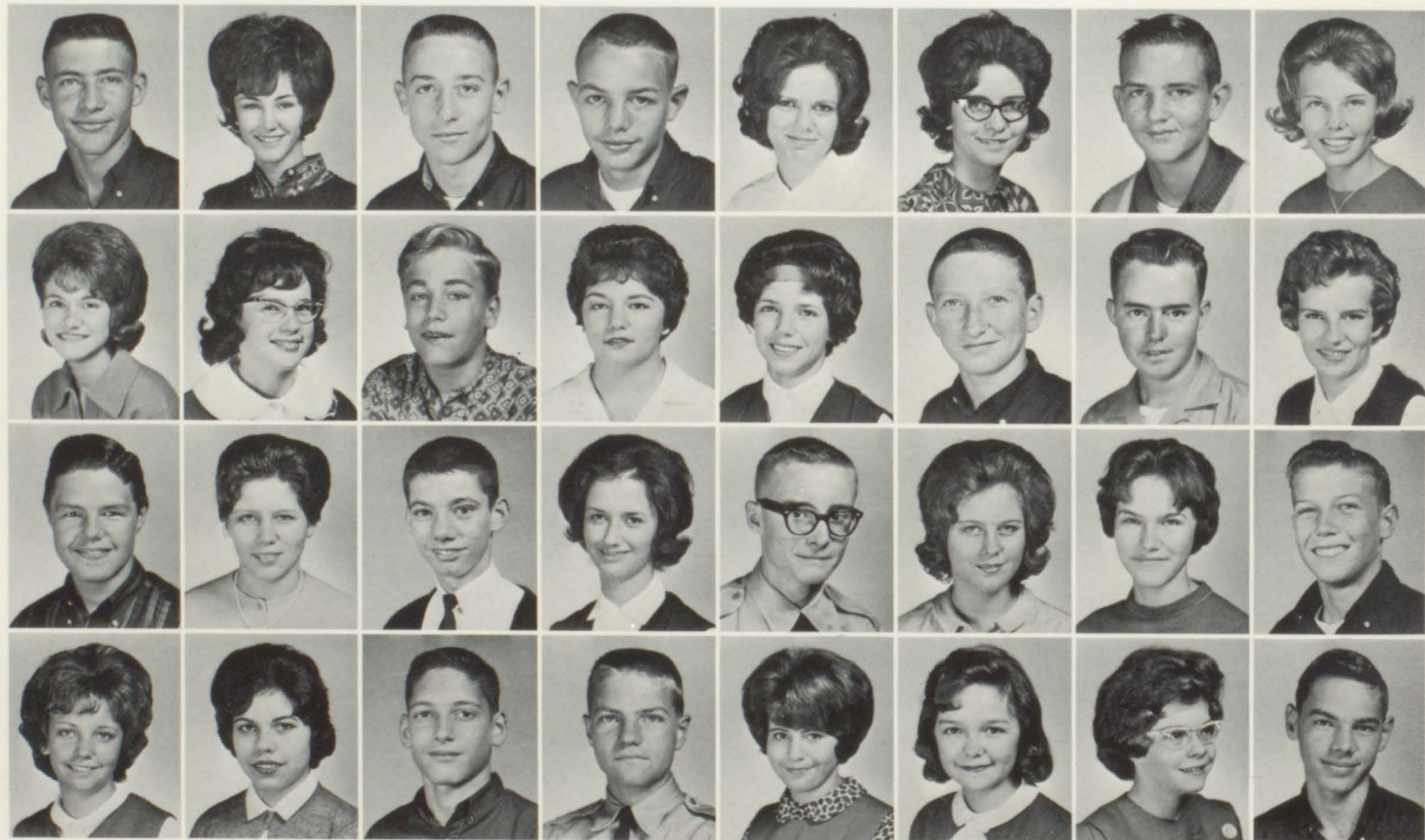



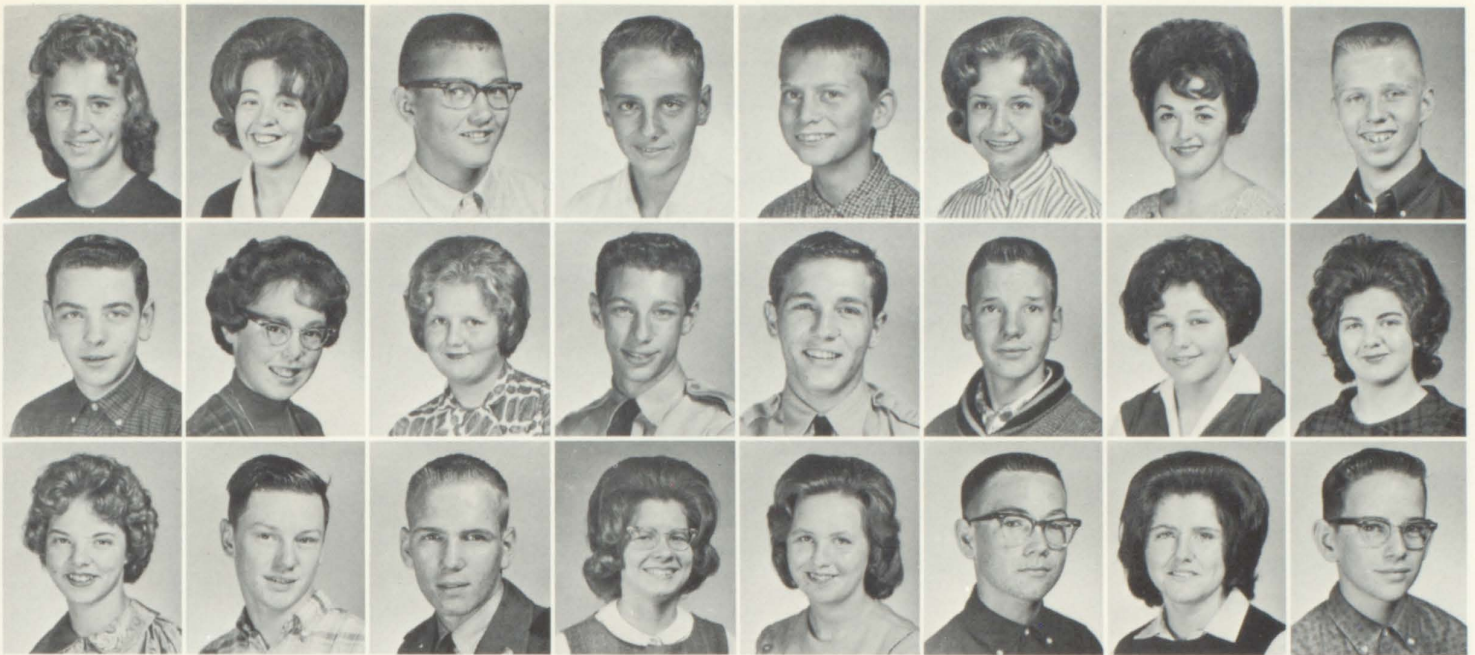

Cherie Pope W. Richardson Betty Sikes	Linda Powell H. Rohrbaugh Jerry Simmons	John Powers Doreen Romport Ray Sims	David Purkey David Sapp Frances Singleton	Gary Purvis Jerry Saxton Lucille Smith	Janice Redwine Eddie Shelnett Dane Snelling	Vicki Reed Sharon Shepherd Shelia Spencer	James Rice Barbara Sikes Richard Stafford
---	---	---	---	--	---	---	---

## FRESHMEN

Cecelia Steadman Andy Thompson Diane Wallace Larry Whitt	Jeff Strickland Tommy Tittle Vicki Watkins Charles Wilkes	Glenn Summers Dana Tolbert Douglas Watts Vicky Williams	Dyke Tatum Linda Tollett Ray Wehling Judy Wilson	Debbie Taylor Gayle Tumblin Deborah Wheelless JoAnn Wise	Jackie Terrell Jerry Van Bill White Linda Womack	Ann Terry Stanley Vaughn Phillip White Cheryl Woods	Sherry Thomas Cecilia Walker Terry White Diane Wylie
---	--	--	---	---	---	--	---





# THE EIGHTH GRADE



## CLASS OFFICERS

Steve Delong . . . . . President  
 Jeannie Barnett . . . . . Vice-President  
 Terry Ellington . . . . . Secretary  
 James Ledbetter . . . . . Treasurer

## THESE ARE A FEW OF THEIR FAVORITE THINGS

Dodging upperclassmen.  
 Wrestling the lockers . . . Doors Jammed.  
 Learning to do a "project" . . . With posters and accessories.  
 Racing for cafeteria . . . New found freedom.  
 Cleaning tables . . . Every tray clean.  
 "Mushing" to assembly . . . On the wall.  
 Hunting for the "facts" . . . For a certain test.  
 Fitting into things . . . A part of Hapeville High.

Branda Adams	Dickey Adams	Patricia Addis	Lynda Albea	Jane Allen	Terry Allgood	Danny Alston	Mike Anderson	Phil Atkins
Ricky Bailey	Susan Bailey	Becky Bales	Eddie Banks	Jeanne Barnett	Donnie Barton	Cathy Battles	Jane Bently	Sarah Berry
Billy Bettis	Terry Billings	Jerry Blalock	Mary Blalock	Warren Boeshore	Margie Bolton	Peggy Booth	Sheila Bowens	Giles Bowers





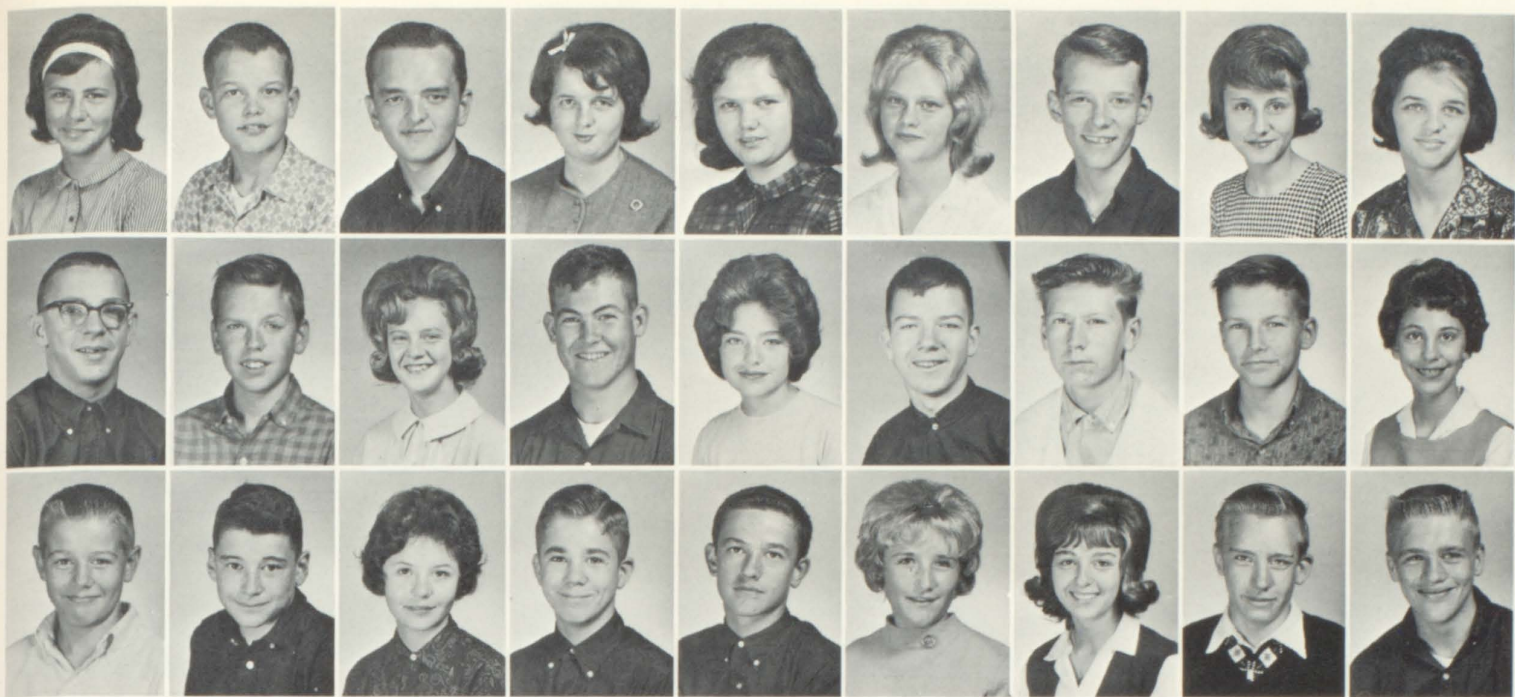

Linda Bramblett   Douglas Brantley   Bobby Braudy   M. Braudy   Joyce Cagle   Darlene Calia   Eddie Callahan   Teresa Callahan   Betty Callaway  
 George Callaway   Ken Carpenter   Susie Carroll   Bobby Cassels   Janice Clark   Donnie Cobb   Larry Cohran   Michael Collins   Noreen Conort  
 Jerry Dailey   Wayne Daniel   Donna Davis   John Davis   Steve DeLong   Joyce Depoister   Sherry Dewberry   Ronald Duke   Terry Ellington

### SUB-FRESHMEN

Gloria Epperson   Phyllis Eubanks   Brenda Ferguson   Kathy Ferrell   Teresa Fincher   Lorane Flanagan   Felton Foster   Shirley Foster   Ann Freedman  
 Terry Freeman   Robert French   Charles Fuller   Constance Furey   Herbert Gardiner   Jack Garret   Margo R. George   Claudia Hallman  
 Cathy Hammock   J. Harrington   Beverly Harrison   Rickey Hicks   Anthony Hilton   Charles Holcomb   Marsia Hollis   Max Holt  
 Ronnie Hood   George Howard   John Hudgins   Jan Hudson   M. Humphries   Theresa Irvine   Billy Ivey   Deborah Ivie   Mike Jackson





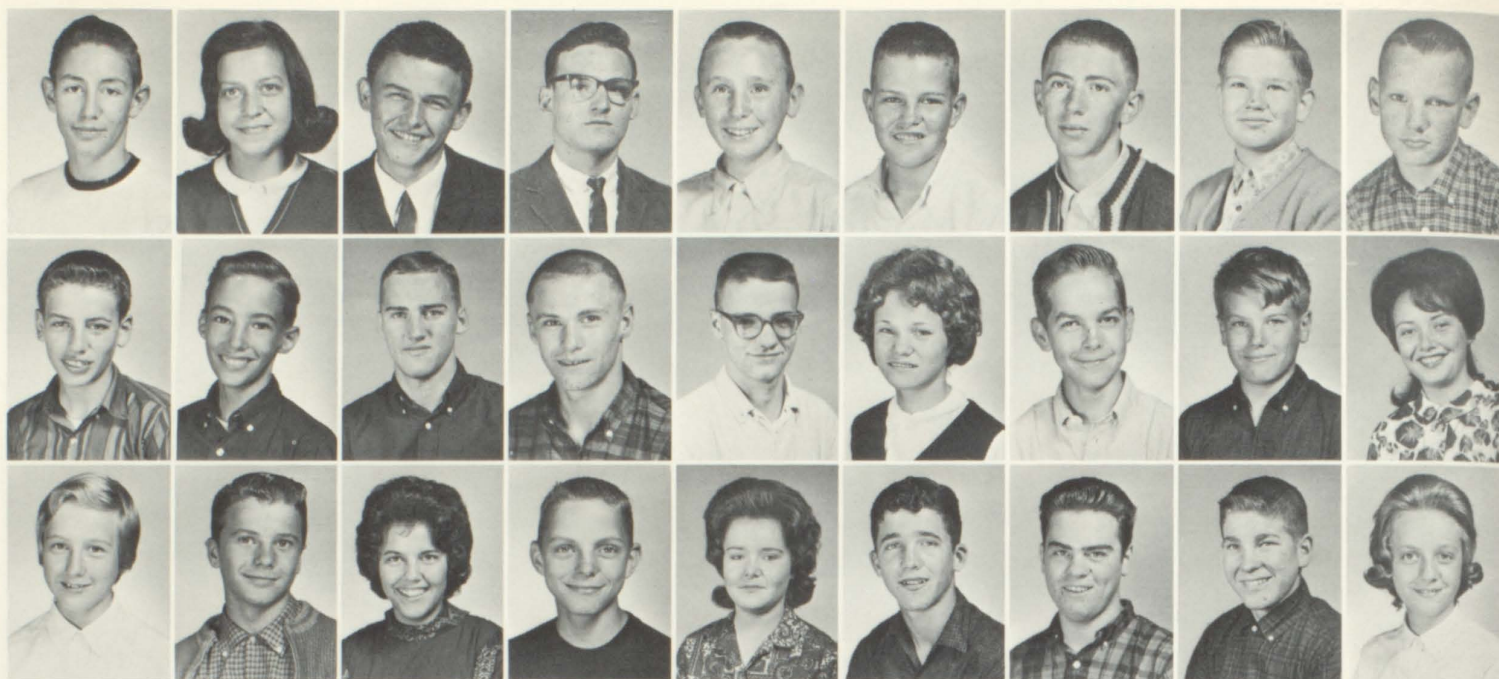

Ray James  
 Randy Kidd  
 Mary Leathers  
 Carol Jarrett  
 Tommy Kincaid  
 James Ledbetter  
 Jerry Johnson  
 Charles King  
 Judi Leverette  
 Larry Johnson  
 Ricky Kinsey  
 Ronnie Lindsey  
 Steve Johnson  
 Bobby Kitchens  
 Peggy Long  
 Butch Jones  
 Delores Knight  
 Mike Lowery  
 Sam Jones  
 James Knight  
 Jimmy Lyle  
 Billy Jordan  
 Tim Knight  
 Jimmy Mann  
 Kerry Keller  
 Judy Langley  
 Rosa Mann

Sheryl Manor  
 Teddy McMahan  
 Chip Nelson  
 Gary Padgett  
 Barry Martin  
 Douglas McRae  
 David Nix  
 C. Parramore  
 Joe Martin  
 D. Meadows  
 Hugh Norris  
 Philip Patrick  
 Terry Martin  
 Debbie Melton  
 Terri Norton  
 Mike Patton  
 Ann McElgannon  
 Sarah Minnick  
 David Odom  
 Malinda Pearce  
 John McElveen  
 L. Montgomery  
 Dennis Ogle  
 Beth Phillips  
 Kenneth McGee  
 Bill Mooney  
 Steve Oswalt  
 Edward Polk  
 Fred McKinney  
 Tommy Mosley  
 Jimmy Ottman  
 Brenda Pope  
 B. McMahan  
 Pam Mantz  
 David Oxford  
 Meloni Pope

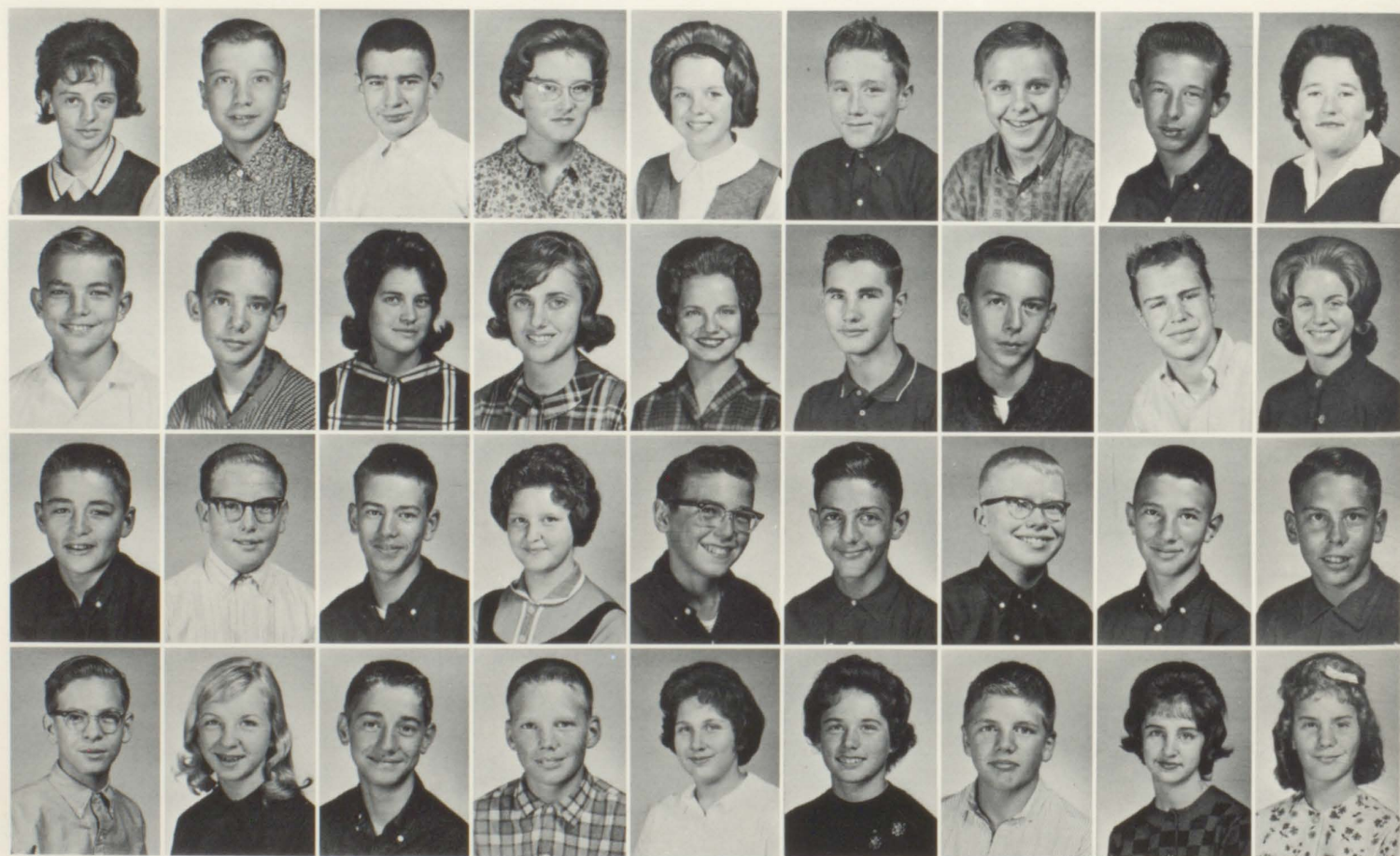





Daniel Pratt	Jennifer Purvis	Patsy Qualls	L. Rainwater	Paul Ramondt	David Randman	Junior Raper	Jimmy Rast	David Redding
Johnny Redding	Rodney Rice	Mike Rivers	Sherry Rollins	Ronny Sanders	Bonnie Saunders	Betty Scott	Jimmy Scott	Laura Shattles
Martha Shelnett	Sarah Sikes	Linda Sills	Jerome Simpson	Richard Sims	C. Singleton	Patti Slaton	Greg Smith	Peggy Smith

### SUB-FRESHMEN

Wayne Sorrow	Wanda Southers	James Southwell	Betty Spivey	Linda Statham	Sally Steadman	Susan Steerman	James Stephens	Carol Stephenson
Clarice Stewart	Mike Still	J. Stringfellow	Chris Summers	R. Thompson	Marian Towler	Earnest Truluck	Gail Turpin	Mike Underwood
Debbie Upchurch	Iois A. Vandiver	Sonny Vandiver	Janie Walker	Kathy Walker	Gary Waller	George Weaver	Diane West	Lomus West
L. Whisenhurt	Diane Whitaker	June White	Tommy White	Beverly Wiggins	Tira Williams	David Wright	Johnny York	





# Special Features

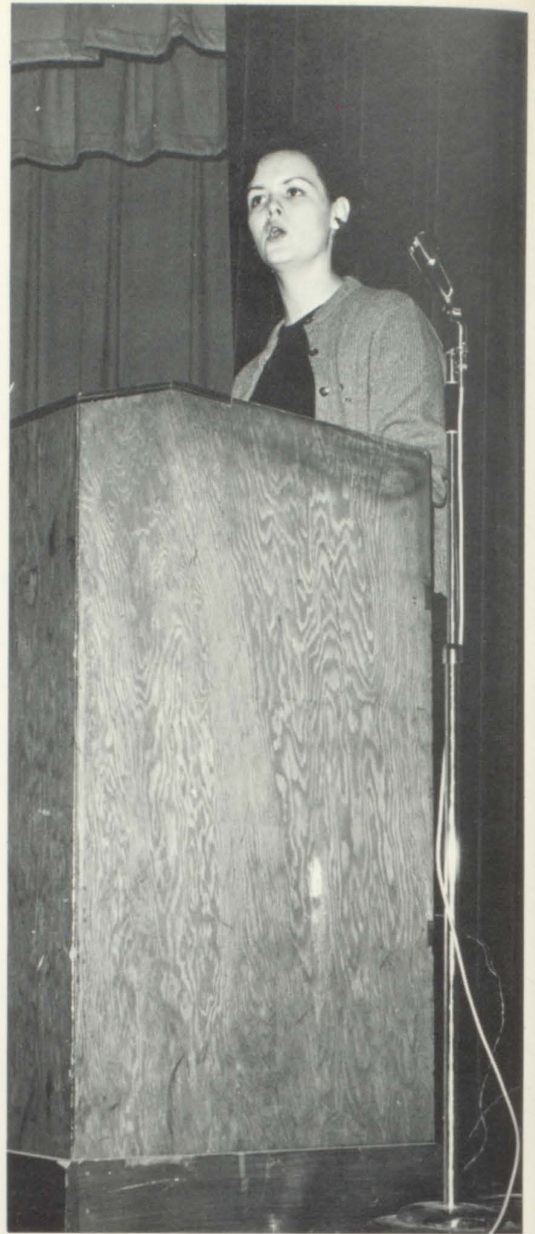



Superlative Achievement  
Is Traditional Performance





POPULAR SENIORS  
By Vote of the Class



MISS DIANE KIRKLAND

Senior

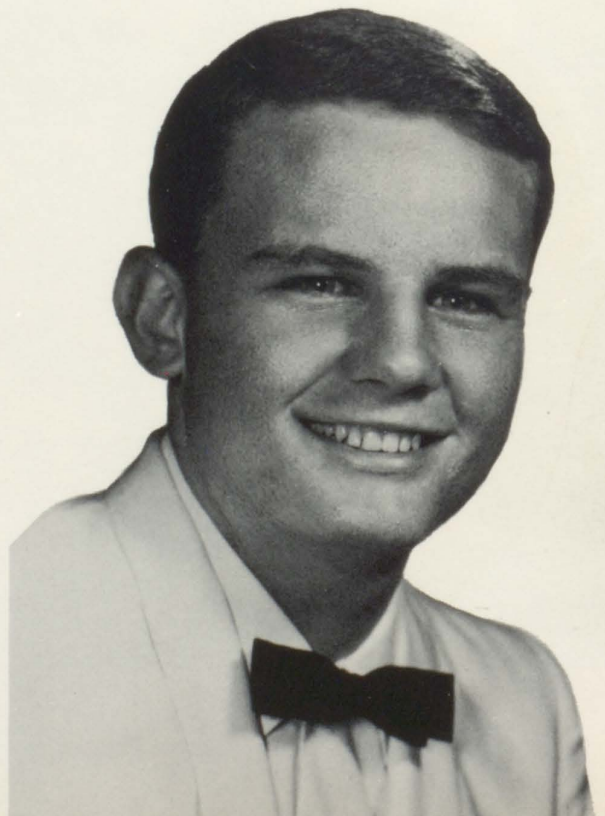

RONALD NIX



HOMECOMING QUEEN

By Vote of the School



MISS VERA WADE

**Superlatives**

HONOR ATHLETE  
ALL-STATE



THOMAS KINSEY



SCHOLASTIC HONORS  
Five Year Point Average



MISS SANDRA HICKS

*Senior*



MISS JAN THORNTON



BEAUTY REVUE  
WINNERS



MISS CELESTE ANDERSON

*Superlatives*

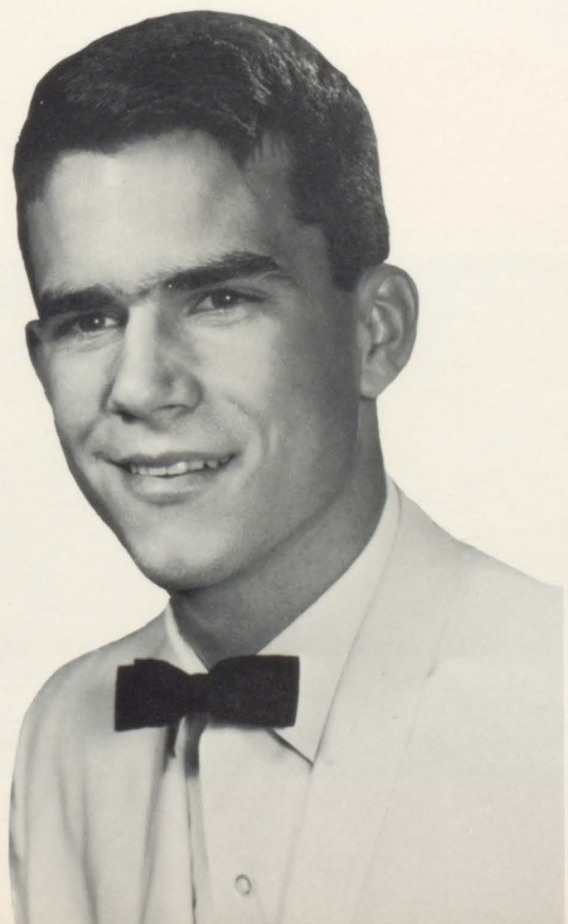

CHARLES STEADMAN



# A VERY SPECIAL FEATURE FOR A VERY SPECIAL FRIEND



In her first office—a desk by the radiator—she checks attendance, carefully.



Miss S. counsels students on next year's schedules.

The art class dresses the desk in her new office.



Miss Spratling assists student council in presenting thanksgiving baskets.



Beta Club honors a former Sponsor—Miss Spratling





## TO OUR FRIEND

Fragile is her beauty,  
Stern her sense of right,  
Faithful she to duty,  
Ready, for cause, to fight.

Gracious is her friendship.  
Quick her helping hand,  
Whatever be the problem  
She seeks to understand.

Selfless is her living,  
Service is her creed,  
She never counts the giving  
If she can meet a need.

The years she gave to Hapeville,  
Have shown her measure tall.  
God use her as He will,  
But bless her over all.

DFDS



MISS FRANCES SPRATLING  
Assistant Principal  
1951 - 1962

In September, 1951, Miss Spratling came to us as Assistant Principal. She stayed till September, 1963, working to improve Hapeville High in every capacity—in attendance; in student activities; in academic standards; in student character; in PTA functions; in community interests. Her twelve-year stay was almost half the time of Hapeville High's glorious 25 years.

During this time Miss Spratling became a personal part of everything pertaining to the school. She became personal sponsor for certain special activities. It was she who stimulated student council growth—its party campaigns and elections, with definite platform objectives; its citizenship-point system; its talent shows; the Fall Ball and Twerp Week—all these came to life under her sponsorship.

It was she who made "truancy" a painful experience for er-

rant students. It was she who brought organization and regulation to an ever-growing ambitious school and who maintained standards that have given Hapeville High School a record of enviable quality.

Her interest in academic achievement stemmed from her own personal ideals as well as from her former sponsorship of the Beta Club and the yearbook at West Fulton. For these ideals, these standards, these services, the seniors wish to thank Miss Spratling for helping make their "Alma Mater" a better place for her having been here.

It is in recognition of her years of service and in appreciation of her professional contribution to the school that the senior class devotes this space in The Hilltop to Miss Frances Spratling as our Superlative Teacher—a very Special Feature.





Juno Allen's Photo Service keeps the town in focus.



Gene Norton will sell your house and insure it, legally.

Mayor Frank Coggin runs the politics.



Herbert Timmerman owns Southern Meter Co.





# Hapeville's Business Has Prospered in the Hands of the Graduates For 25 Years.

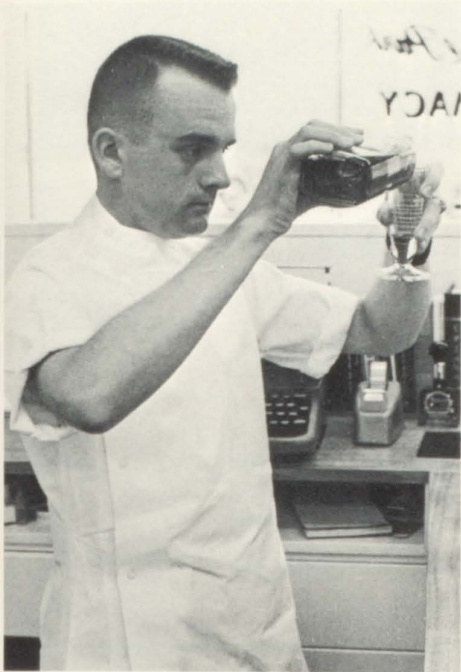

Dr. James Dowdy sells pain pills for every ill.



Bradley's Good Gulf keeps Hapeville's wheels turning.

Thrailkill's Grocery offers Kwik-Pik goodies.



Rudy Jones keeps the houses trimly painted.



Holder's Service reminds grads that it is time to re-tire.





PO 1-3836

Estab. 1945

### WELCH'S LODGE

Modern rooms      Air Conditioned

Reasonable rates — Day or week

3371 Stewart Ave.      Hapeville, Ga.

### HAPEVILLE DRUG COMPANY

"The Store On The Corner"

PO 1-3121

Prescriptions Our Specialty  
Free delivery

### WARR AUTO SERVICE

1722 Connally Drive

East Point, Georgia

PO 6-3122

### BAND BOX

3324 Stewart Ave.

Hapeville, Ga.

PO 7-0733

Come See Our New Servicenter

Instruments — Repairs — Music  
Private Lessons — Silver Repairs

### RUSSELL DRY CLEANING

*exclusive sta-nu finishing process*

3396 Stewart Avenue

PO 6-2938

### F. W. WOOLWORTH CO.

Lakewood Shopping Center

Satisfaction Guaranteed

### SOUTHERN WOOD PRESERVING CO.

Creosoted fence posts and poles

East Point, Georgia

PO 7-0211

### J. O. BURDETTE

Nationwide Insurance

427 King Arnold

Home 766-0087

Hapeville, Ga.

Business 761-5590





We've got your family all sized up **BELL BROS SHOES**

## PENNEY'S

Always

First

Quality

Stewart-Lakewood Center



*Congratulations*

*to*

**THE HAPEVILLE CLASS OF '64**

## HILTON INN

across from

**Atlanta Airport**

\*Where a cordial welcome awaits you always.





**W. C. KING COMPANY**

1545 Washington Avenue

EAST POINT, GEORGIA

PO 7-8626

**RAVEN'S FLOWERS AND GIFTS**

Floral Designs — Corsages — Cut Flowers

Pot Plants — House Plants

3135 Stewart Avenue

Margaret D. Raven

**TRI-CITY HARDWARE CO., INC.**

597 Central Avenue

HAPEVILLE, GEORGIA

PO 7-1554-5

ED MAGYER'S

**AIRPORT MARINE & AUTO  
TRADE CENTER**

3223 Stewart Avenue

HAPEVILLE, GEORGIA

767-0531

767-8673

Bus. 766-6178

Res. PO 7-0074

**RUDY'S FLOOR COVERING &  
SUPPLY CO.**

tile — linoleums — carpets & rugs  
paneling & paints

*Expert Installations Available*

3552 Perkins Street

Hapeville, Georgia

**CHAPMAN'S  
DRUGS**

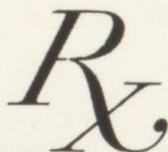

COSMETICS

CANDIES

For Delivery Call PO 1-1136

"Since 1921"

**AVIATION INSURANCE AGENCY, INC.**

475 Central Avenue

**CARROLL'S  
TIRE COMPANY**

3495 Whipple Avenue

Across from Atlanta Airport

PO 7-4321

PO 7-4323

EAST POINT, GEORGIA



# AIR HOST INN

ATLANTA AIRPORT

To the Class of '64 — Wishing you all the best in life

PL 3-9488

## JONES BARBER SHOP

2044 Sylvan Rd. SW

Open 8 a.m. to 6:30 p.m.

Air Conditioned

## KWIK PICK MARKET

Corner North Avenue & Stewart

Groceries — Cold Drinks — Package Ice

Open Every Night For Your Convenience

# THE VARSITY

The World's Largest & Most Unusual Drive Inn

CURB SERVICE

ATLANTA

ATHENS

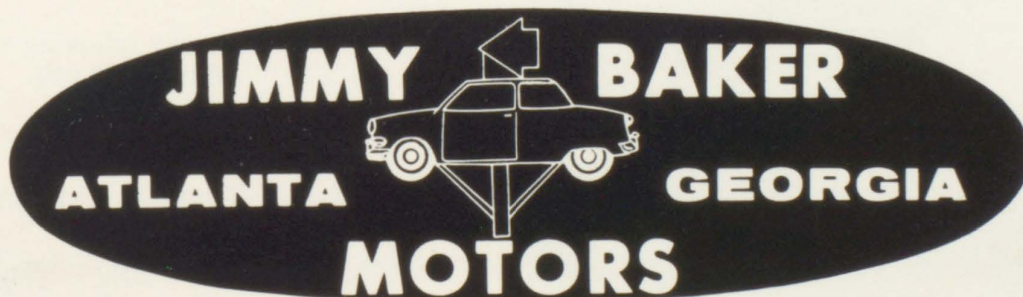

2479 Stewart Avenue



# HAPEVILLE SHELL SERVICE

3451 Stewart Avenue  
Hapeville, Georgia  
PO 1-9310

wheel  
balancing

front end  
alignment

Tires - Batteries - Accessories

Creations By Carole  
The Elite School of Charm

## HER MAJESTY BEAUTY SALON

Featuring Studio Girl Cosmetics

PO 1-6661

Knabe Pianos  
Gulbransen Organs  
Kinsman Organs

George Steck  
Pianos  
Kohler & Campbell  
Pianos

E. B. (BURT) LANIER  
President

Atlanta's oldest locally owned piano company

## LANIER PIANO COMPANY

Atlanta, Georgia  
631 Lee St., SW

Home 344-2459

Office PL 8-4631



Phone: 766-8041

## MAC'S

1247 Virginia Avenue

Introducing the following operators

MARVIN    FRANK    PRISSY

TUCKER    ELLA

C.M.    BEV    MAC



# MOBLEY CONSTRUCTION COMPANY

East Point, Georgia

QUALITY HOMES

PO 1-3842

Jefferson C. Mobley

Owner

---

## FOREMOST DAIRIES, INCORPORATED

2711 Piedmont Road

CE 8-9431

MILK

ICE CREAM

---

Track Rails — Pins and Bushings —  
Rollers — Seals — Sprocket Rims —  
Wire Cable

### R. A. SEWELL TRACK SERVICE

1074 Jefferson Ave.

Home Phone  
PO 1-4196

Shop Phone  
PO 7-5611

### SCOTT BROTHERS BARBER SHOP

579 North Ave.

Hapeville, Georgia

---

### PIZZA KING

28 flavors of Pizza

2766 Stewart Ave.  
761-7767

686 W. Peachtree NE  
872-1230

1139 Ponce De Leon Ave.  
872-3046

1833 Peachtree Rd. NE  
874-1545

---

### QUEEN'S GROCERY

820 N. Central Ave.

PO 7-3916

Hapeville, Georgia



**CLARK SIMPSON**

**Service Station**

2866 STEWART AVENUE

ATLANTA, GEORGIA



"To promote the welfare of children and youth in home, school, church and community. To bring into closer relation the home and the school, that parents and teachers may cooperate intelligently in the training of the child."



MRS. R. B. McCORD  
First President

"No man or woman stands so straight as he who stoops to help a boy or girl."

## HAPEVILLE HIGH SCHOOL PARENT TEACHER ASSOCIATION

### OFFICERS

- President . . . . . Mrs. Ralph L. Perry
- Vice-President . . . . . Mrs. John C. Waller
- Vice-President . . . . . Miss Marilucy Hammett
- Secretary . . . . . Mrs. Thomas Matthews
- Treasurer . . . . . Mrs. Thomas H. Hodges

MRS. WILSON and Pattie attend PTA OPEN HOUSE.



MRS. PERRY looks on as MRS. MASON serves STUDENT GUESTS.

Ninth and Tenth Grade Room Mothers bring REFRESHMENTS for SOCIAL HOUR at PTA.





Congratulations, Seniors of Hapeville High School

## **HENRY CHANIN CORPORATION**

Cotton - Wastes - Linters

P.O. Box 32

East Point, Georgia

Learn to Bowl

## **DIXIE BOWL**

369 S. Central Ave.

Hapeville, Ga.

Bowling Is Fun At Dixie Bowl

## **EVANS IMPLEMENT COMPANY**

SALES AND SERVICE

Commercial Mowers — Any Size

Golf Course — Airport — Park

Cemetery — Estate — Home

Supplies & Equipment

Jacobsen — Worthington

Eclipse — Devere

Ryan

611 North Ave., NW    MU 8-3153

## **WALKER HALL INC.**

Jack Pennel Builder

Normandy Subdivision

766-6351

“Serving Metropolitan Atlanta  
for over 25 years”

## **EAST POINT CHEVROLET**

Sales — Parts — Service

2443 Main St.

PO 7-2611



Office: TR 3-3468      Residence PO 1-6405

**Air Conditioning &  
Heating Service Co.**

Authorized Sales & Service

1015 Howell Mill Road NW

W. P. RIVERS      ATLANTA 18, GEORGIA

AIRCRAFT REPAIRS  
and  
MAINTENANCE SERVICE

24-Hour Service

**SOUTHERN AERO, INC.**

Maintenance Service

Lowell C. Davis, Owner

Off.: 766-7873

Res.: 766-0060

CONGRATULATIONS

SENIORS OF '64

**TENNESSEE CORPORATION**

Home Accessories    Draperies    Wall Coverings  
Fabric-Carpets    Paints    Wall Paper

**MATEER & COMPANY**

Decorating Consultants

1699 Washington

Phone PO 6-7837

E. B. Mateer

Sarah B. Whaley

Res: PO 7-5897

Res: PO 1-6549

EAST POINT, GEORGIA

**ALLGOOD BROTHERS—CONTRACTORS**

Grading — Bulldozers — Pan — Shovel —  
and Dragline Work

PO 1-4560

South Expressway      College Park Road

**HOLDER'S AUTO SERVICE**

General Repairs

Hapeville Tire & Recapping Company

MARTIN HOLDER — CLASS OF 1940

311 Central Ave.

PO 1-9120

**REID ALIGNMENT COMPANY, INC.**

Wheel Balancing — Frames Straightened

1565 Davis Avenue

PO 7-4393

EAST POINT, GEORGIA





"Quality Printing Plus Service"

**THE ARROW PRESS**

890 Virginia Avenue

Hapeville, Georgia

Charles R. Adamson, Jr.

PO 1-2474

**BEARINGS and DRIVES, INC.**

658 Northside Dr. NW  
Atlanta 18, Georgia  
TR 5-9305

522 S. Central Ave.  
Hapeville, Georgia  
766-1605

**CARTER'S BARBER SHOP**

Fulton Avenue

Hapeville

Compliments of

**MORRISON'S CAFETERIA**

1025 Virginia Avenue

Hapeville, Georgia

**ONE HOUR MARTINIZING**

The Most in Dry Cleaning

Laundry    Alterations    Dyeing

Across from Atlanta's new Jet Age Airport

**COY WYNN**

the

Student's Friend

Hours 7 AM Till 10 PM

**SPENCER'S TEXACO SERVICE**

Formerly J. P. Rickett Service Station

B. F. Goodrich Tires

Delco Batteries and Accessories

Phone: 766-9323

Walter Spencer, Owner

655 Central Ave.

Hapeville, Georgia

**DUKE TIRE COMPANY**

Fred Rowell, Mgr.

3145 Main Street

East Point, Georgia

766-1657



**"PET...you bet!"**



GOOD LUCK TO THE SENIORS OF '64

SAYS

**A SPECIAL FRIEND**

Bob Weldon

Wade Shuman

**HAPEVILLE ESSO SERVICE STATION**

PO 1-9470

U-Haul      Minor Repairs

501 Central Ave.

Hapeville, Georgia

Bus: PO 1-7755

Night: PO 6-0941

**KILBY'S AUTO SERVICE**

Complete Auto Service

Automatic Transmission Specialists

Virgil Kilby

714 Central Ave.

Hapeville, Georgia

**DR. JOSEPH G. BISHOP**

CHIROPRACTOR

Everybody's Talking about the '64

DODGE

Automatic or 4-in-Floor

5 years or 50,000 mile warranty

Authorized Chrysler Product Services

**HOLTON DODGE**

2609 Church Street

East Point, Georgia

766-1646

**JESSIE'S BEAUTY SHOP**

3005 Stewart Avenue

Hapeville, Georgia

PO 1-3854



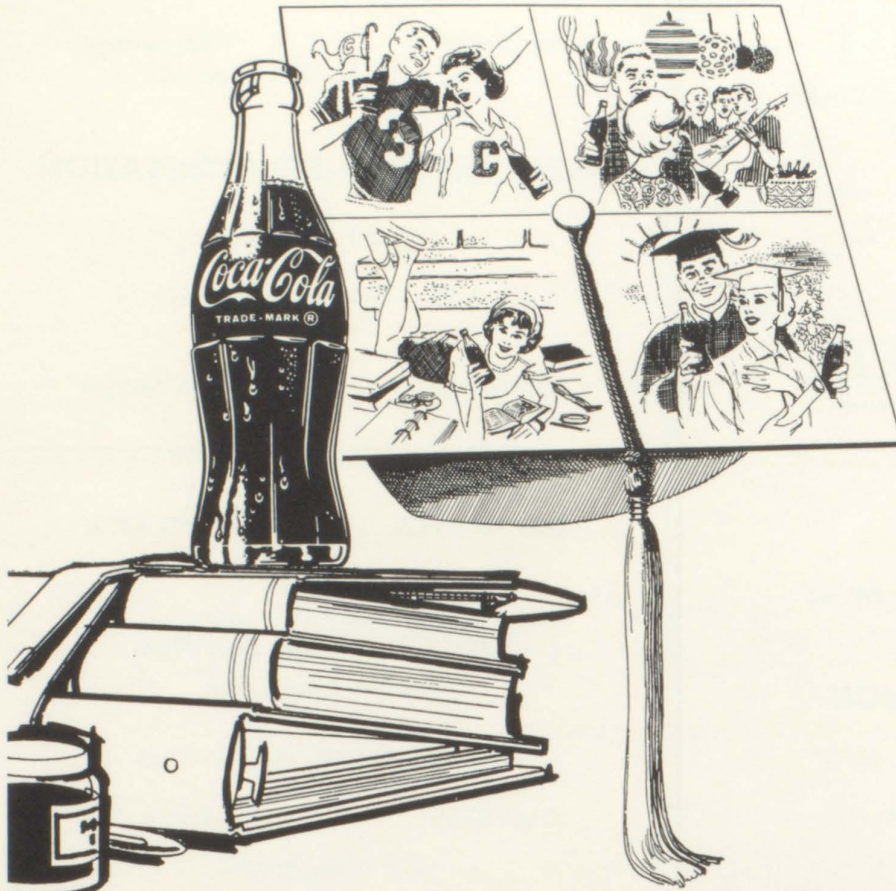

things go  
better  
with  
**Coke**  
TRADE-MARK ®

BOTTLED UNDER AUTHORITY OF THE COCA-COLA COMPANY BY THE ATLANTA COCA-COLA BOTTLING COMPANY

**HALL'S BEAUTY SALON &  
HI STYLING STUDIO**

Original Hair Styles Created  
Especially for You  
Permanent Waving  
Hair Coloring  
Complete Beauty Service  
Manicuring

612 Central Ave. PO 7-4946  
Hapeville, Georgia

**HAPEVILLE UPHOLSTERY SHOP**

FURNITURE UPHOLSTERY  
Auto Seat Covers Trimwork

591 King Arnold St., Hapeville  
PO 1-0056

Carpet — Sanding — Finishing  
Linoleum — Tile

**K & M  
FLOORING COMPANY**

PO 6-7532 P.O. Box 24  
College Park, Ga.

ALTON KERLIN  
344-3976

William Mattson  
366-0421

**NORTH AVENUE  
CHURCH OF CHRIST**

3300 Old Jonesboro Road

Visitors Always Welcome



CONGRATULATIONS SENIORS

**HARRY LEACH**

**THE**

**GEORGIA BAPTIST**

**CHILDREN'S HOME**

**REEVES BODY WORKS**

Wrecker Service — Wrecked Cars Rebuilt

Fender and Paint Work

Business:  
SY 4-7636

Residence:  
PL 5-3624

2667 Bankhead Hwy., NW  
Atlanta 18, Georgia

**JONES FURNITURE COMPANY**

“In the Heart of Hapeville”

Quality Furniture

Low Prices — Easy Terms

Frigidaire — Motorola TV

Pay All Utility Bills Here

PO 7-3869

PO-7-7591

**SMITH-JOHNSON PONTIAC**

2191 Main Street

EAST POINT, GEORGIA

767-7491

CONGRATULATIONS  
to the  
GRADUATE

**ALPHA REALTY COMPANY**

581 Central Ave.

Hapeville, Georgia

**INTERNATIONAL  
CUSTOM CLEANERS**

Hapeville's newest and most modern laundry  
and dry cleaning plant

Located in the new  
International Shopping Center  
behind Morrison's Cafeteria

Adair McCord

Alton Reeves, Jr.

**McCORD & REEVES, INC.**

Realtors & Insurers

Hapeville  
PO 7-1546

East Point  
PO 7-8674



GET THE BEST  
**GET SEALTEST**

MM-MMM



593 Glen Iris Dr., N. E.

TR 2-0711

Enjoying Over 17 Years Popularity

**THE DWARF**

HAPEVILLE, GEORGIA

TOURISTS, STOP AT ATLANTA'S MARK INN MOTEL



Day or Night call PO 6-9653

**SHIRLEY'S FLOWER SHOPPE, INC.**

Corsages Our Specialty

603 Central Ave.

Mrs. Shirley Ivey, Mgr.

**SHOPPERS' NEWSSTAND**

Stewart-Lakewood Center

766-9148

Open 7 Days A Week

9 a.m. to 9 p.m.



Radio Dispatched — 24-hr. Service

**HANGAR CAB COMPANY**

755 Virginia Ave. Hapeville, Georgia

PO 1-7764

Completely Air-Conditioned

**MITCHELL FUNERAL CHAPEL**

3362 Stewart Avenue

Hapeville, Georgia

**HERRING'S REXALL DRUGS**

"Your Friendly Druggist"

Quality and Service

Phone: PO 1-1167 747 Virginia Ave.

Hapeville, Georgia

**MICKEY'S FLORIST AND  
GIFT SHOPPE**

Corsages A Specialty

Designs Made To Order

583 Central Avenue

Phone 766-0113

**MURPHY'S GARAGE**

619 King Arnold St.

Hapeville, Georgia

General Auto Repair Auto Alignment

PO 6-3750

PO 7-7511

**EAST POINT GLASS COMPANY**

Complete glass service for

Homes — Automobile — Business

1244 Central Avenue

East Point, Georgia

Best Wishes To Seniors Of 1964

**SOUTHERN METER AND  
SUPPLY COMPANY**

Hapeville, Georgia

**HAPEVILLE FURNITURE  
COMPANY, INC.**

770 Central Avenue

PO 1-2612

PO 7-5060



Paints            Cabinets            Plywood  
Varnishes       Millwork           Fir Framing

**COLLEGE PARK  
SUPPLY COMPANY**

Lumber and Building Supply

317 South Main Street            PO 1-2151

**LOWE GLASS COMPANY**

Glass — Paint — Mirrors  
Auto Glass — Furniture — Store Fronts

“Drive thru Service”

PO 1-8817 - 8818 - 8292

Corner Main & Taylor  
East Point, Georgia

**STEWART-NORTH AVE.  
COIN OPERATED  
LAUNDRY & DRY CLEANERS**

3275 Stewart Avenue

Hapeville

Compliments

of

**X-CEL CLEANERS**

567 South Central

Hapeville, Georgia

**HAPEVILLE METHODIST CHURCH**

3510 Atlanta Avenue

PO 1-3024

**JOSEPHINE WELLS**

**PARENT-TEACHER**

**ASSOCIATION**

**CELESTE BEAUTY SALON**

615 North Avenue

PO 1-2605

Best Wishes to the Seniors  
From

**STEWART AVENUE**

**BAPTIST CHURCH**



**EUBANKS APPLIANCE COMPANY**

Exponents of better living

2735 East Point St.

East Point, Georgia

SENIORS OF 1964

who finished at

**NORTH AVENUE SCHOOL**

Our P.T.A. Congratulates You

**TERRACE RESTAURANT**

South Expressway

Mrs. W. F. Whitton

Open 6 a.m. — Close 10 p.m.

767-9230

Phone: PO 7-7326

**TRI-CITY ELECTRIC COMPANY**

Electrical Contractors

Residential & Commercial Fixtures

530 Central Ave.

Hapeville, Georgia

**STATE FARM  
INSURANCE COMPANY**

Auto — Life — Fire

Tom W. Lewis, agent

750 Virginia Ave.

PO 1-1171

**EAST POINT FORD COMPANY**

Sales, Parts, and Service

2139 Main Street

East Point, Georgia

PL 3-2121

**HOWARD L. CARMICHAEL  
& SON**

East Point, Georgia

"Buy With Confidence"

**McCOY HARDWARE COMPANY**

585 Central Avenue

Hapeville, Georgia



Congratulations to the

SENIORS

from

# The City Of Hapeville, Georgia

FRANK COGGIN, Mayor

MISS BARBARA LEE, Clerk

HOY T. SMITH, Alderman at Large

COUNCILMEN

Max Holt

Irvin M. Tatum

Jerre O. Williams

John B. Young



**COLLEGE PARK CEMETERY**

**J. L. CHRISTIAN  
REALTY COMPANY**

1310 Main Street

FOREST PARK, GEORGIA

366-3384

**CROKER BROTHERS MARKET**

122 East John Wesley Avenue

PO 7-2551

**EAGLE CONSTRUCTION  
COMPANY**

628 S. Central Avenue

Hapeville -:- 767-7000

*Alcoa Aluminum*

*Fry Roofing*  
25-year bond  
20-year bond  
15-year bond

REMODELING OF ALL TYPES

PO 6-3066

W. H. Harkins

**HAPEVILLE JEWELRY COMPANY**

*Diamonds — Watches — Jewelry*

*Authorized Bulova Jeweler*

583-B S. Central Ave.

HAPEVILLE, GEORGIA

**FLIGHTWAYS, INC.**

ATLANTA AIRPORT

ATLANTA, GEORGIA

**JOHNSON BATTERY COMPANY**

2186 Sylvan Road

EAST POINT, GEORGIA

Phone 767-8221-2

*Bowers Batteries / Industrial — Automotive  
Aircraft / Battery Charges*

Across from Stewart-Lakewood Shopping Center

**LAKWOOD HAIR FASHIONS**

*"Hair Styles with You in Mind"*

Dot Graham  
766-6949

2756 Lakewood Ave., SW  
Atlanta 15, Georgia



*good luck and best wishes, seniors, for a happy  
and successful future.*

**Joyce**

**and**

**Jan**

**J-D STEAK RANCH**

*Invites seniors to eat  
charcoal broiled steaks anyone can afford*

2214 Stewart Avenue, S.W.

**INTERNATIONAL PARK  
PHARMACY, INC.**

INTERNATIONAL PLAZA  
(across from airport)

766-1633

**W. G. ROGERS**

BEST WISHES

TO ALL

AT

HAPEVILLE HIGH SCHOOL

*wheel alignment — brake service — tune-ups*

**AIRPORT TIRE AND  
BATTERY COMPANY**

*expert service*

866 Virginia Avenue PO 7-0833

EARL E. SMITH, *Owner*

*Alumacraft  
Boats*

*Mercury  
Outboards*

**MODERN APPLIANCE  
AND MARINE**

3445 STEWART AVENUE  
HAPEVILLE, GEORGIA

761-8480

767-2759

*GE — Zenith — RCA — Appliances*

**MELTON'S CLEANERS  
AND LAUNDRY**

*ALTERATIONS — REWEAVING*

383 S. Central Avenue

HAPEVILLE, GEORGIA

PO 1-1488

**TRI-CITY FEDERAL  
SAVINGS & LOAN  
ASSOCIATION**

*Liberal Dividends on Insured Savings*

Accounts Insured \$10,000

MAIN OFFICE  
606 S. Central Ave.  
HAPEVILLE, GEORGIA  
767-9774

BRANCH OFFICE  
27 Smith Street  
FAIRBURN, GEORGIA  
964-7808



**SKYWAY SHELL SERVICE**

971 Virginia Avenue

HAPEVILLE

PO 1-0117

Phone Bus.—PO 6-9022    Res.—PL 8-4762

**JACK G. YOUNG, CONTRACTOR**

GRADING & HAULING

3288 Stewart Avenue, S.W.

HAPEVILLE, GEORGIA

**WILLA'S HAIR DRESSERS**

614 King Arnold Street

HAPEVILLE, GEORGIA

Phone 766-8511

WILLIAMETTA KITCHINGS, *owner*

MONUMENTS IN GEORGIA MARBLE  
Blue & Pink Granite, Bronze Markers

**TRI-CITY MEMORIALS**

1833 Connally Drive

*Opposite Hillcrest Cemetery*

Phone PO 1-3767

CONGRATULATIONS, SENIORS

Compliments of

**SHOP-RITE GROCERY**

248 Poole Creek Road

J. N. ANDERSON, *Owner*

PO 7-9247

CONGRATULATIONS TO THE

SENIOR CLASS OF '64

from

**SOUTHERN AIRWAYS COMPANY**



**OMARK INDUSTRIES INC.**

Products for

FORESTRY — CONSTRUCTION — MANUFACTURING

Mt. Zion Road & South Expressway

ATLANTA, GEORGIA

**PLEASANT ACRES**

CLAYTON COUNTY

JAMES C. LINDSEY

PL 5-6779

ROBERT L. NORTH CUTT, BUILDER

**PLEASANT ACRES SUBDIVISION**

Conley, Georgia

PO 1-5039

**GOVERNMENT EMPLOYEE'S  
EXCHANGE**

315 S. Expressway & Mountain View

PO-6-7851

*BEST OF LUCK*

*to*

*THE SENIOR CLASS*

*from*

**ATHOL AND LARAINÉ**

**SOUTHEASTERN UTILITIES  
SERVICE COMPANY**

*Transmission Lines*

*Substations — Power Plants*

*Builders of Public Utilities*

P.O. Box 10517 St. A — Atlanta, Georgia

**HAPEVILLE AUTO PARTS**

712 North Central Avenue

HAPEVILLE, GEORGIA

PO 1-2221

PO 1-8664



Tires

Batteries

**BRADLEY'S GULF SERVICE**

24 Hour Wrecker Service

3310 Stewart Avenue

HOKE BRADLEY, Mgr.  
PO. 1-9339

*Wash-Lube  
Accessories*

*Thank You*



*for Shopping*

**COLONIAL**

**HENRY MOTOR COMPANY**

CHRYSLER — PLYMOUTH — VALIANT

"Since 1928"

2485 Main Street

East Point

**BILL'S FINE FOOD**

2753 Stewart Avenue Atlanta, Georgia

*Air Conditioned*

SHORT ORDERS & REGULAR MEALS

766-9174

**CLARENCE DUNCAN  
HAPEVILLE WASHERTERIA**

Fulton Avenue  
(Back of Hapeville Drug)

DRY CLEANING — FINISHED LAUNDRY

*Fluff Dry Fold*

*Self-Service Coin-O-Mat*

PO 1-1655

**HAPEVILLE CABINET SHOP, INC.**

NEW CABINETS AND RETOPPING

3557 Elm Street

CECIL ADAMS

LARRY KIRK

HAPEVILLE, GEORGIA

WEATHERTON  
HEAT PUMPS

GAS & OIL  
FURNACES

**BLAKE HEATING & AIR  
CONDITIONING COMPANY**

*"Indoor Comfortmakers"*

GENERAL ELECTRIC

1559 Whiteway Avenue Office 761-6641

East Point, Georgia Home: 767-3767

GE & WORTHINGTON AIR CONDITIONING & EQUIPMENT

HOLLY GASS WALL FURNACES

POplar 7-3494

POplar 1-9678

TELEVISION SALES & SERVICE

RADIO DISPATCHED

**DUVIC ELECTRONICS, INC.**

M & W TV -- NIGHT & DAY TV



**ADAMS MOTOR COMPANY**

NEW AND USED CARS

Washington and Main Street

EAST POINT, GEORGIA

PO 1-0601

38 YEARS' EXPERIENCE

**BENNETT'S EXTERMINATING  
COMPANY**

*Complete Termite & Pest Control*

1084 Cleveland Ave.

EAST POINT, GEORGIA

PO 7-1577-8

**HAPEVILLE HOME SUPPLY**

*The Store With The Best Supplies*

409 South Central Avenue

HAPEVILLE, GEORGIA

**CARUSO'S**

*Fine Italian Cuisine*

ATLANTA, GEORGIA

2496 Stewart Ave., S.W.

11 A.M. 'til 11 P.M.

FRI., SAT. — 11 A.M. 'til 12 P.M.

PO 6-8561

**HAPEVILLE**

**FIRST BAPTIST CHURCH**

**CHARLES E. DARNELL**

*Contractor Builder*

PLEASANT ACRES SUBDIVISION

PO 8-7471

**JACOBS PHARMACY**

**COMPANY, INC.**

**HARRIS BROS. FURNITURE  
REPAIR SHOP**

ONE OF THE LARGEST IN THE SOUTH

*Refinishing — Repairing — Upholstering*

A Factory Trained Man for Every Job

102 E. John Wesley Avenue

College Park, Georgia

PO 1-7074



**HARRIS  
SUPER MARKETS**

*"the finest meat in the land"*

EAST POINT COLLEGE PARK

Phones PO 7-7544-5

**H. S. STARRET  
PLUMBING & HEATING, INC.**

AMERICAN STANDARD DEALER  
*Contracting and Repairing*

1656 Linwood Avenue  
EAST POINT, GEORGIA

**HI-OCTANE SERVICE  
STATION, INC.**

325 Central Avenue	PO 6-2039
4141 Peachtree Road, N.E.	CE 7-5432
646 DeKalb Avenue, N.N.	JA 5-9315
1671 S. Pryor Road, S.W.	MA 7-9461
210 Peters St., S.W.	JA 4-9918
3756 Dixie Highway	PO 7-0338
767 Cleveland Avenue, S.W.	PO 1-5300
Cheshire Bridge at Sheridan	636-4837
114 Main St., Forest Park	366-8985

**HAPEVILLE MOTOR MART**

*CLEAN USED CARS*

3231 Stewart Avenue

HAPEVILLE, GEORGIA

PO 7-8651

**STEIN STEEL & SUPPLY CO.**



930 KIRKWOOD AVENUE, S.E.

ATLANTA, GEORGIA

TO THE  
SENIOR CLASS  
OF  
1964

*"Trust in the Lord, and do good;" ...*  
Psalms 37:3

**A SENIOR MOTHER**

**W. D. POPE  
PRODUCE COMPANY**

STATE FARMERS MARKET





Best wishes  
for a  
wonderful future!

...IT'S YOURS WITH *Southern Bell*



Compliments of

**Mrs. Mary White-Pete Clotfelter**

*Representing*

CARITHERS — WALLACE — COURTNEY

OFFICE SUPPLIES AND FURNISHINGS  
ART SUPPLIES AND HALLMARK CARDS

3415 International Blvd.

Hapeville, Georgia

522-9200

Extension 52

**PAUL T. DONEHOO FUNERAL HOME**

736 Central Ave.

*Private Ambulance Service*

*Air Conditioned Chapel*

*Ample off-street parking*

PO 2-2171

**DRYCLEANOMAT-LAUNDRYLAND**

Central Avenue and Dearborn  
(Around the corner from "McDonald's")

HAPEVILLE, GEORGIA

*"Better-than-Home Fabric Care in  
Pleasant-as-Home Atmosphere"*



## CHICKEN HAVEN

DINING ROOM — CURB SERVICE

*We do to fried chicken . . .  
What Pasteur did to milk."*

2608 Stewart Ave., S.W. PO 7-4512

## COLLEGE STREET P.T.A.

PRINTING — MAILING — MIMEOGRAPHING

## THE LETTERCRAFT SHOP

2947 Legion Way  
EAST POINT, GEORGIA  
*Our Specialty Is To Assist You*

## HAPEVILLE TIRE AND BATTERY CO.

3434 Stewart Ave.  
JOE ELK  
*Complete Sinclair Products*  
Telephone PO 1-9110

## UNCLE TOM'S DRIVE INN

*We Specialize in Barbecues*  
CURB SERVICE  
2546 Stewart Ave., S.E.  
Atlanta, Georgia

## HAPPY HOMES FOOD STORES

2994 Stewart Avenue  
HAPEVILLE  
1892 Washington Avenue  
EAST POINT  
*"Good Food Is Our Business"*

## CHILDREN'S WORLD

*"Children Are Our Only Business"*  
STEWART-LAKEWOOD SHOPPING CENTER  
2793 Lakewood Avenue, S.E.  
Atlanta, Georgia  
766-7351  
BROADVIEW PLAZA SHOPPING CENTER  
2581 Piedmont Road, N.E.  
Atlanta, Georgia

Compliments of

**MAMMY'S SHANTY**

1480 PEACHTREE ST ATLANTA, GEORGIA



THE PICKANINNY  
COFFEE SHOP

MAMMY'S SHANTY  
GIFT SHOP

*Drink and Eat  
Where The Peaches Meet*



**CLASSIC FLOWER SHOP**

WEDDINGS — CUT FLOWERS — POT PLANTS

*Discounts to Schools*

3287 Stewart Avenue

PO 6-2741-42

**AIRWEAR INC.**

UNIFORM COMPANY

CUSTOM MADE SUITS  
(civilian)

Phone 761-3985

INTERNATIONAL PLAZA

PO 7-3164

PO 7-4334

**CENTRAL BUILDERS SUPPLY  
CO., INC.**

*"A Friend To Every Builder"*

A. D. Ross  
Res. PO 1-2819

1294 Central Avenue  
East Point, Ga.

CHRYSLER — PLYMOUTH — VALIANT

**HENRY MOTOR COMPANY**

"1928"

2485 Main Street

East Point

**AIRPORT PHILLIPS 66**



ECONO—CAR

1203 Virginia Avenue

767-9134

**Sherwood Forest**

SOUTH EXPRESSWAY

*Exclusive Homes*

Priced from \$18,000

**AIR TRAVELERS, INC.**

GENERAL LINE OF PRODUCE

Units 6-7-8-9 Bldg.

**BURNETT PRODUCE COMPANY**

Georgia State Farmers Market

P. B. BURNETT, Prop.

FOREST PARK, GEORGIA

366-8084



# **GEORGIA STAINLESS STEEL CORP.**

3335 STEWART AVE.

(IN SUBURBAN ATLANTA)

Telephones: PO 7-9429—9420

---

*"Service Is Our Speciality"*

## **CENTRAL ELECTRIC AND AUTO SERVICE**

536 South Central Avenue

HAPEVILLE, GEORGIA

---

Congratulations and Best Wishes to Seniors of '64

### **HARRY WHITE FORD**

*Where Friendliness brings you is, Satisfaction brings you back!*

**3418 STEWART AVENUE**

PO 1-0671

**FORDTOWN, U.S.A.**



Auto Life A & H Fire & Casualty

## **SOUTHWEST UNDERWRITERS, Inc.**

3388 Stewart Avenue

HAPEVILLE, GEORGIA

*Insurance Is Our Business™*

JERRY O. YOUNG

CHARLES A. McWILLIAMS

Bus. Phone 766-8289

## **AIRPORT SINCLAIR SERVICE STATION**

Open — 7:00 till 12:00

*Road Service*

1227 Virginia Avenue East Point, Georgia

LARRY WALLACE, Manager

STATE FARMERS MARKET

## **GENERAL PRODUCE, INC.**

FOREST PARK, GEORGIA

366-6612

**Delta** *the air line*  
*with the BIG JETS*  
**spans the nation**



Delta operates the magnificent Convair 880 and Douglas DC-8 jets, linking important cities in the United States, the Caribbean and South America. Deluxe and tourist accommodations on every flight.

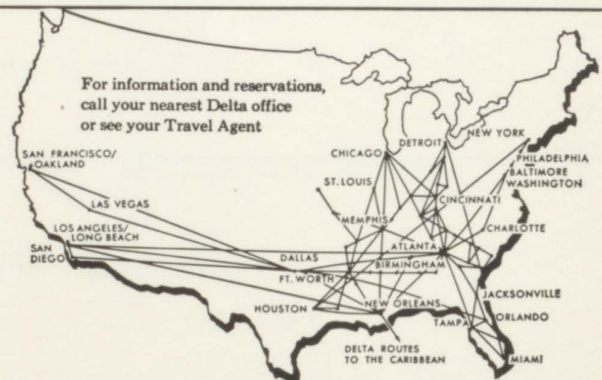

**DELTA**  
AIR LINES

## **CITIZENS BANK OF HAPEVILLE**

*"Banking Designed to be Useful"*

Two Convenient Locations

590 S. Central Avenue

3417 International Blvd.

MEMBER FDIC





Miss Earleen Bryan as seen by the camera of Juno Allen, the Tri-Cities award winning photographer.



CREATIVE COMMERCIAL PHOTOGRAPHY - QUALITY PORTRAITURE

611 CENTRAL AVENUE

• HAPEVILLE, GEORGIA

**HAPEVILLE PHOTO SERVICE  
& STUDIOS**

• PHONE 767-7011





Circulation Managers: Paul Wallace; Dorothy Fleming.



Miss Jacobs assists the Staff in EDITING.



Business Manager, Athol Burt, assists Advertising Manager Florence, with AD COPY.

## Hilltop Business

begins with cut-throat competition among all seniors to sell ads and get on the Staff—a procedure to establish half the budget. Once the Staff is organized, Circulation Managers whip up sales for the other half of the budget. From then on, it is laying-out, proof-reading, collecting, and writing “thank you” to advertisers. Just like that.

HOME ROOM AGENTS are the school’s “Best Sellers.”



HILLTOP Representatives: L. Summers, L. Myers, J. Wise, B. Ivey, B. Camp, C. Summers, J. Gay, B. Smith, A. Cook, T. Irvine, R. Sims, E. Holland, M. Strickland, L. Montgomery, J. Crawford, C. King, C. Williamson, L. Sullivan, J. Duffey, K. Whitlow, C. McPhail, C. Steadman, C. Palmer, S. Oswald, G. Cupak, D. Kirkland, C. Nelson, J. Stephens, C. Ward, A. Bolton, B. Spivey.



ADVISER: Mellvina Wells

Substitute, Dorothy Lamb, TYPES in emergency sessions.

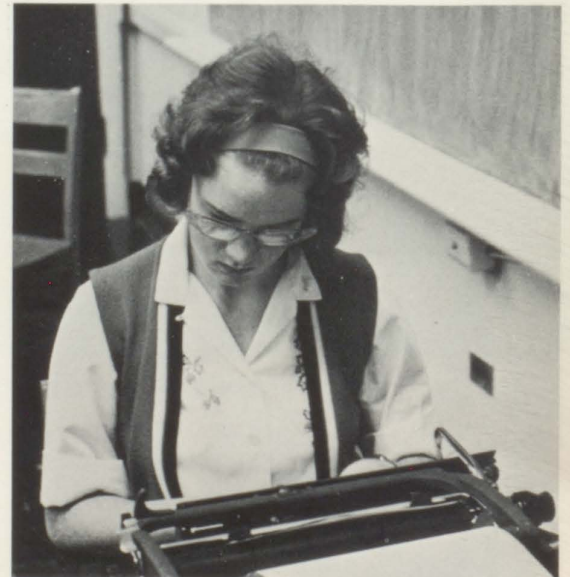



PUBLISHING THE SCHOOL RECORD  
 BEGAN 25 YEARS AGO WITH VOL. 1  
 OF THE HILLTOP

TWO YEARS DURING WORLD WAR II,  
 SHORTAGE OF MATERIALS HINDERED  
 YEARBOOK PUBLICATION: HENCE THIS 25th  
 EDITION IS VOL. 23. SENIORS CONSIDER A  
 POSITION ON THE STAFF THE CLIMAX  
 OF ACTIVITIES

Layout . . . . . Bobby Barnett  
 Copy . . . . . Marlin Gilbert; Ricky Martin  
 Pictures . . . . . Beth Ratteree; Patrick Keenan  
 Sports . . . . . Carl Camp; Bobby Cook  
 Features . . . . . Carol Huggins; Celeste Anderson  
 Military . . . . . Cathy Crifasi



Editor: Sandra Hicks

Cook changes Camp's football LAY-  
 OUT.



Barnett shows Crifasi how to count PICAS.



Gilbert hunts for ideas for Martin's  
 COPY.



Business and Editorial staffs combine  
 effort at DEAD LINE time.



Celeste checks with Carol on BEAUTY  
 Revue.



PIC EDS. can laugh even at late hour.





# Advertising Index

Adams Motor Co. ....	148	Georgia Stainless Steel ....	153	Mitchell's Funeral Chapel .....	139
Air Conditioning & Heating .....	137	General Produce .....	154	Mobley Construction Co. ....	129
Air Host .....	127	General Electric & Auto Service .....	153	Modern Appliance & Marine .....	144
Airport Sinclair Service Station .....	154	Government Employee's Exchange .....	146	Morrison's Cafeteria .....	134
Airport Tire & Battery .....	144	Hall's Beauty Salon .....	136	Murphy's Garage .....	139
Air Travelers Inc. ....	152	Hanger Cab Co. ....	139	North Avenue Church of Christ .....	136
Airwear Inc. ....	152	Haynie, Pierce .....	135	North Avenue PTA .....	141
Allgood Bros. Construction Co. ....	133	Hapeville Auto Parts .....	146	Northcutt Builders, Robert .....	146
Alpha Realty .....	137	Hapeville Cabinet Shop .....	147	Omark Industries, Inc. ....	146
Arrow Press .....	134	Hapeville, City of .....	142	Penney's .....	125
Aviation Insurance Agency, Inc. ....	126	Hapeville Drug .....	124	Pet Milk Co. ....	135
Baker Motors, Jimmy .....	127	Hapeville Esso Station .....	135	Phillips 66 .....	152
Band Box .....	124	Hapeville First Baptist Church .....	148	Pizza King .....	129
Bearings and Drives, Inc. ....	134	Hapeville Furniture Co. ....	139	Pleasant Acres .....	146
Bell Bros. Shoes .....	125	Hapeville High School Alumni .....	60-61	Pope Produce, W. D. ....	149
Bennett's Exterminating Co. ....	148	Hapeville High School P.T.A. ....	131	Queen's Grocery .....	129
Bill's Fine Foods .....	147	Hapeville Home Supply .....	148	Raven's Flowers & Gifts.....	126
Bishop, Joe .....	135	Hapeville Jewelers .....	143	Reeves Body Works .....	137
Blake Heating & Air Conditioning Co. ....	147	Hapeville Methodist Church .....	140	Reid Alignment Co. ....	133
Bradford Taylor Enterprises .....	137	Hapeville Motor Mart .....	149	Rogers, W. G. ....	144
Bradford Taylor Enterprises .....	134	Hapeville Shell Service Station .....	128	Rudy's Floor Covering .....	121, 126
Bradley's Gulf Station .....	121, 147	Hapeville Sinclair Service Station .....	151	Russell Cleaners .....	124
Burdette, J. O. ....	124	Hapeville Studios .....	120, 155	Scott Bros. Barber Shop .....	129
Burnett's Produce Co. ....	152	Hapeville Upholstery Shop .....	136	Sealtest .....	138
Carithers, Wallace, & Courtney .....	150	Hapeville Washeteria .....	147	Sewell Track Service, R. A. ....	129
Carmichael & Sons Funeral Home .....	141	Happy Homes .....	151	Sherwood Forrest .....	152
Carroll's Tire Co. ....	126	Harris Bros. Furniture .....	148	Shirleys Flower Shoppe Inc. ....	138
Carter's Barber Shop .....	134	Harris Super Market .....	149	Shoppers Newstand .....	138
Caruso's .....	148	Harry White Ford .....	153	Shop-Rite Grocery .....	145
Celeste Beauty Shop .....	140	Henry Motor Company .....	147	Simpson Service Station, Clark .....	130
Central Building Supply .....	152	Her Majesty Beauty Salon .....	128	Skyway Shell Service .....	145
Central Electric Co. ....	152	Herring Drug Company .....	139	Smith-Johnson Pontiac .....	137
Central Texaco Service Station .....	134	Hilton Inn .....	125	Southeastern Utility Co. ....	146
Chanin Corporation, Henry .....	132	Hi Octane Service Station .....	149	Southern Aero Co. ....	133
Chapman Drug .....	126	Holder's Auto Service .....	121, 133	Southern Airways Co. ....	145
Chicken Haven .....	151	Holton Dodge Inc. ....	135	Southern Bell Telephone & Telegraph Co. ...	150
Children's World .....	151	International Park Pharmacy .....	121, 144	Southern Meter & Supply Co. ....	120, 139
Children's Realty Co., J. L. ....	143	Jacobs Pharmacy .....	148	Southern Wood Preserving Co. ....	124
Citizen's Bank of Hapeville .....	154	J-D Steak Ranch .....	144	Southwest Underwriters Inc. ....	154
Classic Flower Shop .....	152	Jessies Beauty Shop .....	135	Starrett Plumbing & Heating Inc. ....	149
Coca-Cola Co. ....	136	Johnson's Battery Company .....	143	State Farm Insurance .....	141
College Park Cemetery .....	143	Jones Barber Shop .....	127	Stein Steel & Supply .....	149
College Park Supply Co. ....	140	Jones Furniture Co. ....	137	Stewart Avenue Baptist Church..	140
College Street School P.T.A. ....	151	Josephine Wells PTA .....	140	Stewart-North Avenue Dry Cleaners .....	140
Colonial Stores .....	147	Kilby's Auto Service .....	135	Tennessee Corp .....	133
Croker Bros. Market .....	143	King Co., W. C. ....	126	Terrace Restaurant .....	141
Darnell Builders, Charles .....	148	K. & M. Flooring Co. ....	136	Tri-City Electric Co. ....	141
Delta Air Lines .....	154	Kwick-Pick Market .....	121, 127	Tri-City Federal Savings & Loan .....	144
Dixie Bowl .....	132	Lakewood Hair Fashions .....	143	Tri-City Hardware .....	126
Donehoo's .....	150	Lanier Piano Co. ....	128	Tri-City Memorials .....	145
Drycleanomat-Laundryland .....	150	Leach, Harry .....	137	Uncle Tom's .....	151
Duke Tire Co. ....	134	Lettercraft Shop .....	151	Varsity .....	127
Duvic Electric, Inc. ....	147	Lowe Glass Co. ....	140	Walker Hall, Inc. ....	132
Dwarf .....	138	McCord & Reeves .....	137	Walker & Collins .....	144
Eagle Construction Co. ....	143	McCoy Hardware .....	141	Warr Auto .....	124
East Point Chevrolet .....	132	Mac's Hairstylists .....	128	Welch Lodge .....	124
East Point Ford .....	141	Magyers, Ed .....	126	Westbrook Motors .....	133
East Point Glass Co. ....	139	Mammy's Shanty .....	151	Westla's Hairdresser .....	145
Eubanks Appliance .....	141	Mark Inn .....	138	Wolff & Burt .....	146
Evens Implement Co. ....	132	Mateer & Co. ....	133	Woolworth's, F. W. ....	124
Flightways Inc. ....	143	Melton's Cleaners .....	144	Wynn, Coy .....	134
Formost Dairies .....	129	Mickey's Florist .....	139	X-Cell Cleaners .....	140
Georgia Baptist Children's Home .....	137			Young Construction, Jack G. ....	145



## GENERAL INDEX

- Abercrombie, Don .....51, 95  
 Adams, Brenda .....110  
 Adams, David .....102  
 Adams, Diane .....59, 81  
 Adams, Dickie .....110  
 Adams, Frances .....81  
 Adams, Joy .....51, 55, 81  
 Adams, Marsha .....106  
 Adamson, Larry .....106  
 Addington, Sylvia .....106  
 Addis, Elaine .....54, 57  
 Addis, Patricia .....110  
 Addis, Jimmy .....95  
 Agnew, Mrs. Louise E. ....14  
 Akin, Sally .....102  
 Albritton, Ann .....51, 55, 81  
 Albea, Lynda .....110  
 Alexander, Dian .....50, 53, 57, 81  
 Alford, Billy .....38, 59, 70, 81  
 Allen, Emily .....55, 95  
 Allen, James .....51  
 Allen, Jane .....110  
 Allgood, Danny .....102  
 Allgood, Terry .....110  
 Almand, Brenda .....102  
 Alston, Danny .....110  
 Anderson, Celeste .....42, 53, 54, 81,  
   119, 156  
 Anderson, Daniel .....58, 65, 66, 94  
 Anderson, Mike .....110  
 Anding, Mike .....95  
 Andrews, Carol .....95  
 Andrews, Charlotte .....106  
 Arnold, Cindy .....102  
 Asbell, Don .....95  
 Atkins, Phil .....50, 110  
 Attaway, Bobby .....106  
 Ayers, Robert .....102  
  
 Bailey, Ricky .....110  
 Bailey, Sherman .....106  
 Bailey, Susan .....110  
 Baker, Diane .....49, 53, 54, 57, 95  
 Baker, Bill .....56, 102  
 Bales, Becky .....110  
 Banks, Diane .....106  
 Banks, Eddie .....110  
 Barfield, Patsy .....95  
 Barnes, Mr. D. H. ....14  
 Barnes, Jenny .....54, 57, 95  
 Barnett, Mrs. Betty .....60, 61  
 Barnett, Bobby .....57, 81, 156  
 Barnett, Eleanor .....55, 56, 57, 95  
 Barnett, Jeanne .....54, 71, 110  
 Barton, Donnie .....110  
 Barton, Helen .....106  
 Battles, Cathy .....110  
 Baughman, Harry .....106  
 Bearden, Alana .....81  
 Beavers, David .....39  
 Beavers, Stanley .....106  
 Bell, Brenda .....102  
 Bell, Mike .....102  
 Bentley, Jane .....110  
 Bergren, Linda .....102  
 Berry, Sara .....110  
 Bettis, Billy .....110  
 Beville, Fulton .....51, 53, 95  
 Bevell, Mike .....106  
 Billings, Danny .....51, 102  
 Billings, Paulette .....50, 57, 102  
 Billings, Susan .....50, 54, 57, 58, 106  
 Billings, Terry .....64, 110  
 Blalock, Jerry .....64, 110  
 Blankenship, Hazel .....102  
 Blevins, Richard .....106  
 Boeshore, Warren .....110  
 Boggs, Linda .....106  
 Bolton, Ann .....95, 156  
 Bolton, Margie .....55, 110  
 Bolton, Mary Ellen .....51, 80, 81  
 Bolton, Pat .....106  
 Bond, Fred .....51, 102  
 Bond, Marianne .....52, 106  
 Bone, Susan .....51, 56, 57, 73, 95  
 Bonner, Barbara .....95  
 Booth, Peggy .....110  
 Bowen, Danny .....39, 106  
 Bowen, Jewel Mrs. ....61  
 Bowen, Sheila .....110  
 Bowers, Giles .....110  
 Bradford, Kathy .....52, 102  
 Bradley, Kenny .....51, 82  
 Bradley, Rob .....50, 57, 95  
 Bramblett, Linda .....111  
 Brannon, Gary .....106  
 Brannon, Tommy .....102  
 Brantley, Douglas .....38, 110  
 Brantley, Judy Ann .....51, 54, 95  
 Braudy, Bobby .....111  
 Braudy, Margerita .....111  
 Brewer, Mr. Roy V. ....14, 65  
 Bridges, Steve .....95  
 Briscoe, Harry .....106  
 Briscoe, Larry .....102  
 Brockman, Danny .....95  
 Brockman, Nannita .....54, 106  
 Brown, Betty .....106  
 Brown, David .....106  
 Brown, Joe .....106  
 Brown, Jane .....53, 55, 56, 95  
 Brown, Judy .....51, 55, 82  
 Lee Brown .....95  
 Brown, Thomas L., Jr. ....14  
 Browning, Mike .....51, 106  
 Bryan, Earleene .....36, 53, 55, 57, 80  
 Buchannan, Judy .....53, 54, 55, 57, 95  
 Buice, David .....102  
 Bucki, Henry .....102  
 Bunch, Mike .....102  
 Burch, Mrs. Douglas M. ....15  
 Burel, Norman .....53, 82  
 Burke, Donna .....53, 73, 95  
 Burke, Linda .....54, 106  
 Burns, Victor .....102  
 Burt, Athol .....54, 82, 156  
 Byrd, Gordon .....82  
  
 Cagle, Bill .....42, 82  
 Cagle, Glennie .....103  
 Cagle, Jimmy .....103  
 Cagle, Joyce .....111  
 Calia, Darlene .....111  
 Callahan, Betty Sue .....103  
 Callahan, Eddie .....111  
 Callahan, Judi .....50, 51, 53, 56  
 Callahan, Theresa .....57, 59, 94, 95, 111  
 Callaway, Barbara .....36, 37, 42, 50, 53,  
   58, 103  
 Callaway, Betty .....58, 111  
 Callaway, George .....111  
 Callaway, Jackie .....55, 64, 96  
 Callaway, Jerry .....106  
 Camp, Becky .....54, 57, 103, 156  
 Camp, Carl .....42, 43, 53, 82, 156  
 Campbell, Mr. William P. ....15, 74  
 Carmack, Mrs. Louise .....15  
 Carpenter, Jim .....38, 53, 65, 66, 96  
 Carpenter, Ken .....111  
 Carroll, Billy .....38, 65, 82  
 Carroll, Susie .....111  
 Carson, Chuck Richard .....96  
 Casey, Bobby .....106  
 Cassell, Glenn .....103  
 Cassells, Bobby .....64, 74, 111  
 Cassells, Nancy .....103  
 Cates, Eddie .....103  
 Chambers, Cathy .....54, 57, 106  
 Chancey, Sandra .....106  
 Chaney, Dale .....50, 53, 74, 75, 96  
 Chapman, Angie .....42, 53, 54, 56, 57  
 Chapman, James .....106  
 Chapman, Michael .....82  
 Chappel, Buster .....53, 65, 66, 96  
 Christian, Daphne .....53, 96  
 Clark, Janice .....55, 111  
 Clay, Bill .....52, 64, 103  
 Clayton, Bill .....72, 103  
 Cobb, Donnie .....64, 111  
 Cochran, Larry .....111  
 Cochran, Mazie .....106  
 Coggins, Mrs. Frank .....61  
 Coley, Yvonne .....53, 54, 58, 103  
 Collins, Jan .....49, 83  
 Collins, Johnny .....103  
 Collins, Michael .....111  
 Connally, Audrey .....56, 96  
 Conort, Noreen .....111  
 Coogler, Hilda .....106  
 Cook, Allyson .....55, 107, 156  
 Cook, Ann .....107  
 Cook, Bobby .....38, 42, 43, 53, 83, 156  
 Cooley, Mrs. Deborah .....24  
 Cooper, Shirley .....96  
 Corbitt, Janell .....36, 72, 107  
 Couch, Phil .....103  
 Cowart, Dale .....107  
 Cowart, Wayne .....50, 103  
 Couturiaux, Paris .....38, 42, 50, 65, 67,  
   68, 83  
 Cramer, Bobby .....103  
 Crawford, Jane .....53, 54, 55, 56, 96, 156  
 Crawford, Mary .....55, 83  
 Crifasi, Kathy .....53, 59, 83, 156  
 Crifasi, Pete .....107  
 Crisler, Patricia .....36, 42, 72, 107  
 Crumbley, Jimmy .....72, 103  
 Crumbley, Pete .....50, 51, 53, 57, 65,  
   66, 74, 94, 96  
 Cupak, Eddie .....65, 66, 83  
 Cupak, Frances .....103  
 Cupak, Gail .....37, 57, 103, 156  
 Cupak, Inez .....55, 107  
  
 Dailey, Bob .....103  
 Dailey, Jerry .....111  
 Dailey, Steve .....38, 96  
 Dameron, Danny .....103  
 Dameron, Sandra .....36, 52, 54, 55,  
   57, 107



## GENERAL INDEX

- Daniel, Mr. E.G., Jr. ....15, 38, 65, 70  
 Daniel, Wayne .....111  
 Darrow, Steve .....96  
 Davis, Barry .....107  
 Davis, Donna .....111  
 Davis, Mrs. Dorothy .....16  
 Davis, Frank .....103  
 Davis, Gail .....54, 107  
 Davis, Gene .....103  
 Davis, John .....111  
 Davis, Judy .....107  
 Davis, Teresa .....107  
 Deakins, Tony .....43, 45, 83  
 Deery, Rollie .....50, 51, 53, 65, 67,  
 68, 103, 170  
 DeLong, Linda .....55, 83  
 DeLong, Steve .....58, 64, 110, 111  
 Depoister, Joyce .....111  
 Dewberry, Sue .....58, 107  
 Dewberry, Sherry .....50, 72, 111  
 Dickson, Sharon .....103  
 Dixon, Sharon .....103  
 Dodd, Connie .....37, 107  
 Dorsey, Diane .....103, 107  
 Douglass, Mrs. Nell .....16  
 Dover, Pat .....103  
 Dowdy, Linda .....55, 107  
 Drummond, Patsy .....83  
 Duffey, Brenda .....103  
 Duffey, Jeff .....103, 156  
 Duke, Nancy .....54, 55, 107  
 Duke, Robert .....103  
 Duke, Ronald .....103, 111  
 Dunaway, Jean .....96  
 Duncan, Judy .....42, 103  
 Duncan, Linda .....54, 107  
 Dunn, Janice .....53, 96  
 Dupree, Paula .....56, 96  
 Dyer, Jeannette .....107  
 Dyson, Miss Judy .....24  
 Eads, Nancy .....42, 50, 51, 53, 83  
 Eads, Tommy .....64  
 Eakes, Paula .....55, 107  
 Eckert, Roy .....103  
 E'Dalگو, Brenda .....55, 84  
 E'Dalگو, Glenn .....107  
 Edwards, David .....107  
 Edwards, Jeffrey .....107  
 Edwards, Richard .....41, 42, 51, 57, 67,  
 70, 71, 74, 75, 94, 96  
 Eidson, Thearon .....42, 43, 53, 58, 80, 84  
 Eidson, Tim .....98  
 Elkins, Joe .....38, 53, 57, 65, 66, 96  
 Ellinas, Mr. E. J. ....16  
 Ellinas, Eva .....51, 54, 55, 56, 57,  
 74, 96  
 Ellington, Terry .....50, 110, 111  
 Elrod, Vicki .....54, 107  
 Ensley, Tim .....107  
 Epperson, Gloria .....111  
 Epsy, Miss Dorothy .....16  
 Eubanks, Phyllis .....111  
 Fairrel, Marilyn .....48, 51, 53, 54, 57, 84  
 Farr, Wesley .....50, 107  
 Ferguson, Mickey .....39, 107  
 Ferguson, Brenda .....111  
 Ferrel, Kathy .....111  
 Fincher, Teresa .....57, 111  
 Flanagan, Lorane .....111  
 Flanagan, Walter .....41, 42, 74, 75, 96  
 Fleming, Dorothy .....51, 73, 84, 156  
 Fleming, Dorothy R. ....51, 103  
 Florence, James .....43, 107  
 Florence, Jimmy .....42, 53, 84, 156  
 Flowers, Jerry .....74, 75, 96  
 Flowers, Roger .....107  
 Foster, Danny .....53, 84  
 Foster, Felton .....111  
 Foster, Kathy .....54, 107  
 Foster, Margaret .....107  
 Foster, Prentis .....97  
 Foster, Shirley .....111  
 Fowler, Terry .....53, 103  
 Fraser, Marsha .....57, 97  
 Fraser, Robert .....52, 107  
 Fraser, Sandra .....84  
 Freedman, Margot Ann .....111  
 Freedman, Carl .....107  
 Freeman, Patricia .....56, 97  
 Freeman, Terry .....64, 111  
 French, Robert .....111  
 French, Sue .....50, 53, 56, 97  
 Fuller, Charles .....111  
 Fuller, Frances .....50, 107  
 Fuller, Mildred .....55, 57, 73, 84  
 Furey, Connie .....111  
 Futral, Ginny .....111  
 Gable, Glenda .....36, 103  
 Gardner, Herbert .....111  
 Garrett, Jack .....50, 111  
 Gay, Gerald .....55, 107  
 Gay, Jean .....55, 107, 156  
 Geale, Hope .....53, 54, 56, 97  
 Gertle, Margo .....111  
 Giannoni, Ken .....97  
 Gibson, Dale .....103  
 Gilbert, John .....107  
 Gilbert, Marlin .....42, 43, 52, 84, 156  
 Gilbert, Tommy .....107  
 Gilmer, Tony .....107  
 Ginn, Donna .....103  
 Givens, Leonard .....42, 43, 51, 84  
 Gladden, Dallas .....103  
 Gladden, Sheila .....57, 107  
 Glenn, Sara Jo .....36, 107  
 Gober, Cherylene .....53, 56, 97  
 Grant, Julie .....53, 85  
 Graham, Ginger .....103  
 Granger, Kathy .....107  
 Graves, Larry .....107  
 Graves, Mickey .....103  
 Green, Bobby .....50, 107  
 Green, Brenda .....50, 103  
 Green, Eugene .....56, 85  
 Green, Lenwood .....107  
 Green, Linda .....103  
 Griffin, Miss Gwen .....24  
 Goss, Edward .....39, 72, 106, 107  
 Goss, Ricky .....103  
 Guinn, Mr. Charles, Jr. ....17  
 Guyton, Joyce .....97  
 Hagood, Glenn .....94  
 Hall, Martha .....103  
 Hall, Richard .....103  
 Hallman, Claudia .....111  
 Hamby, Gordon .....103  
 Hamby, Linda .....53, 59, 85  
 Hammack, John .....107  
 Hammett, Miss Marilucy .....17  
 Hammett, Cathy .....50, 111  
 Hammond, Nancy .....50, 53, 57, 73, 97  
 Hammond, Paula .....59, 85  
 Hanson, Larry .....103  
 Hardegree, Guy .....51, 107  
 Harden, Mr. John W. ....17  
 Hardman, Gary .....103  
 Hardman, Sandra .....42, 97  
 Hargrove, Margaret .....51, 55, 107  
 Hargrove, Ronnie .....85  
 Harper, Eugene .....51, 103  
 Harrell, Carolyn .....104  
 Harrington, Johnny .....111  
 Harris, Jimmy .....53, 59, 85  
 Harris, Tommy .....53, 107  
 Harrison, Beverly .....53, 111  
 Harrison, Diane .....104  
 Harrison, Vickie .....42, 52, 85  
 Harvey, James .....107  
 Harwell, Miss Glenda .....17  
 Haynie, Susan .....42, 52, 97  
 Herring, Janice .....107  
 Hewitt, Darell .....104  
 Hewitt, Judy .....107  
 Hicks, Cynthia .....58, 107  
 Hicks, Rickey .....111  
 Hicks, Sandra .....53, 56, 57, 83, 85,  
 118, 156  
 Higgs, Marie .....111  
 Higgs, Patsy .....85  
 Hilton, Nancy .....53, 56, 57, 97  
 Hilton, Tony .....111  
 Hodges, Ann .....104  
 Hodges, Marie .....107  
 Holbrook, Bob .....38, 65, 66, 97  
 Holcomb, Charles .....111  
 Holder, James Butch .....42, 45, 53, 65,  
 66, 74, 85  
 Holder, Lynda .....54, 104, 107  
 Holder, Patsy .....73, 104  
 Holland, Eleanor .....108, 156  
 Hollis, Marcia .....58, 111  
 Hollis, Ruth .....52, 72, 108  
 Holsenbeck, Miss Hazel .....18  
 Holt, Carolyn .....97  
 Holt, Max .....111  
 Holt, Susan .....104  
 Hood, Ben .....51, 108  
 Hood, Beth .....53, 54, 104  
 Hood, Ronnie .....111  
 Howard, Eddie .....108  
 Howard, George .....38, 111  
 Howard, Larry .....108  
 Howard, Mr. Ray .....18, 64  
 Howell, Billy .....99  
 Howell, Lamar .....104  
 Hubbard, Steve .....108  
 Hudgins, Janice .....108  
 Hudgins, John .....111  
 Hudson, Jan .....111  
 Hudson, Steve .....64, 72, 104  
 Huggins, Carol .....48, 57, 86, 156  
 Huggins, Charles .....61  
 Humphries, Marsha .....111  
 Hutchins, Lynda .....54, 108  
 Irvin, Mike .....104  
 Irvine, Theresa .....111, 156  
 Ivey, Billy .....111, 156



# GENERAL INDEX

- Ivey, Carole .....42, 49, 52, 53, 54,  
59, 97  
Ivey, Larry .....42, 43, 51, 53, 86, 87  
Ivie, Deborah .....37, 111
- Jackson, Mr. Cecil H. .... 13  
Jackson, Jerry ..... 97  
Jackson, Mike .....111  
Jackson, Sandra .....55, 97  
Jackson, Steve .....108  
Jacobs, Miss Barbara J. ....18, 156  
James, Elizabeth .....56, 97  
James, Ray .....112  
James, Sylvia .....53, 86  
Jarrett, Carol Sue .....112  
Jarrett, Earline .....97  
Jenks, Bill .....108  
Johnson, Jerry .....112  
Johnson, Larry .....112  
Johnson, Mike .....104  
Johnson, Steve .....112  
Johnston, Pat .....54, 98  
Joiner, Teresa .....53, 54, 55, 58, 98  
Jones, Billy .....51, 86  
Jones, Carol .....53, 54, 98  
Jones, Butch .....112  
Jones, Dale .....51, 108  
Jones, Dera .....42, 50, 53, 54, 57, 98  
Jones, Jimmy .....38, 104  
Jones, Judy .....55, 98  
Jones, Judy .....98  
Jones, Lamond .....108  
Jones, Sam .....112  
Jones, Woodes .....38, 51, 104  
Jordan, Billy .....112  
Jordan, Shirley .....55, 86  
Justice, Charles .....108  
Justice, Faye .....55, 86
- Keane, Tim .....108  
Keenan, Patrick .....53, 86, 156  
Keller, Kerry .....52, 112  
Kelley, Tony .....55, 86  
Kelly, Nancy .....53, 56, 86  
Kessler, Kenny .....74, 94, 98  
Kidd, Randy .....112  
Kiddle, Paula .....42, 57, 104  
Kincaid, Danny .....108  
Kincaid, Tommy .....97, 112  
Kincaid, Wayne .....98  
King, Carol .....98  
King, Charles .....64, 112, 156  
Kinney, Tony .....108  
Kinsey, Ricky .....52, 64, 72, 112  
Kinsey, Tommy .....42, 45, 53, 57, 65,  
67, 68, 70, 74, 75, 86, 117  
Kirkland, Anthony .....39, 106, 108  
Kirkland, Diane .....53, 54, 57, 80, 83,  
87, 116, 156  
Kitchens, Bobby .....112  
Knight, Delores .....112  
Knight, Evelyn .....55, 108  
Knight, James .....38, 50, 112  
Knight, Tim .....112  
Kush, Allen .....104  
Kyser, Joe .....104
- LaFever, Annie Lois .....104  
LaFever, Carol .....104  
Lamb, Dorothy .....51, 55, 87, 156  
Lamb, Stevie .....38, 108
- Lamback, Miss Palmer .....18  
Lambert, Gay .....53, 54, 57, 87  
Lambert, Sue .....54, 57, 58, 108  
Langley, Judy .....112  
Langley, Renonda .....104  
Lawrence, Pattie .....98  
Lawson, Harry .....104  
Leach, Jan .....108  
Leathers, Mary Ann .....57, 112  
Ledbetter, James .....38, 110, 112  
Le Master, Robert Wayne .....104  
Lesley, Leona .....108  
Leverette, Judi .....112  
Lewis, Kay .....42, 54, 104  
Lewis, Margaret .....108  
Linder, Miss Jacqueline I. .... 19  
Lindsey, Gary .....38, 87  
Lindsey, Jimmy .....42, 65, 66, 104  
Lindsey, Ronnie .....64, 112  
Long, Louise Peggy .....112  
Looney, Nancy .....52, 54, 87  
Lovern, Linda .....87  
Lovern, Mr. Mark .....19, 61  
Lovern, Sharmonq .....50, 108  
Lowery, Mike .....64, 112  
Lowery, Steve .....64, 108  
Lyle, Jimmy .....50, 112
- McBrayer, Max E. .... 13  
McCay, Frankie .....64, 104  
McClendon, Susie .....104  
McCord, Charles .....98  
McCord, Kathy .....54, 108  
McDaniel, Tommy .....64, 72, 108  
McDaniel, Toni .....104  
McDonald, Rita .....73, 98  
McEachin, Trudy .....98  
McElhannon, Mary Ann .....112  
McElveen, John .....64, 112  
McGee, Kenneth .....112  
McGork, Phyllis .....108  
McHugh, Darlene .....51, 55, 87  
McHugh, Jimmy .....38, 50, 108  
McKee, Jack .....38, 51, 65, 66, 69, 98  
McKinney, Brenda .....108  
McKinney, Fred .....112  
McKinney, Jimmy .....50, 72, 104  
McLendon, Billy .....43, 72  
McLendon, Susie .....73  
McMahan, Bonnie .....112  
McMahan, Peggy .....104  
McMahan, Teddy .....112  
McNair, Barbara .....55, 87  
McPhail, Charles .....36, 104, 156  
McRae, Douglas .....112  
Maddox, Eddie .....108  
Maddox, Janice .....53, 57, 87  
Maher, John .....72, 104  
Mann, Jimmy .....64, 112  
Mann, John .....87, 112  
Manord, Sheryl .....112  
Marks, Kathy .....37, 57, 104  
Marks, Ora Lee .....53, 56, 88  
Marshall, Greg .....104  
Martin, Berry .....112  
Martin, Gail .....54, 108  
Martin, Joe .....112  
Martin, Ricky .....42, 43, 88, 156  
Martin, Terry .....112  
Mason, Debbie .....50, 53, 104  
Mason, Janice .....50, 57, 58, 108
- Mateer, Pat .....50, 104  
Matthews, Cheryl .....54, 104  
Mauldin, Wayne .....98  
Mayo, David .....98  
Mazur, Donald .....57, 74, 98  
Meacham, Marilyn .....98  
Meade, Miss Lynn .....19  
Meadows, Dorothy Ann .....112  
Meehan, Brenda .....51, 53, 54, 56, 88  
Meehan, Linda .....108  
Melancon, Lonnie .....108  
Melancon, Monica .....108  
Melton, Barbara .....48, 53, 54, 56, 72, 88  
Melton, Debbie .....54, 112  
Mikell, Ronnie .....104  
Miller, Gladys .....88  
Miller, Joyce .....55, 59, 88  
Miller, Ronnie .....38, 58, 65, 66, 104  
Miller, William W. ....19, 34  
Millians, Carol .....108  
Millians, Gail .....98  
Minnick, Sarah .....112  
Mitchell, Buck .....108  
Mitchell, Gary .....51, 108  
Moone, Carol .....54, 108  
Moone, David .....98  
Mooney, Bill .....112  
Moore, Miss Jackie .....20  
Moore, Richard .....50, 51, 104  
Moore, Willard .....98  
Montgomery, Lloyd .....112, 156  
Moreland, Cynthia .....50, 56, 58, 104  
Morgan, Alan .....104  
Morgan, Jane .....42, 104  
Morgan, Larry .....108  
Morgan, Ricky .....42, 99  
Mosley, Kenny .....104  
Mosley, Tommy .....112  
Moss, Cheryl .....108  
Murray, Pat .....53, 56, 99  
Myers, Linda .....42, 53, 99, 156  
Myers, Wendell .....108
- Nance, Joy .....55, 88  
Nance, Mary Lou .....53, 54, 104  
Nantz, Pam .....50, 57, 72, 112  
Nelson, Chip .....112, 156  
Nelson, Lynn .....53, 54, 56, 57, 99  
Newby, Darlene .....54, 72, 108  
Newman, Allen .....104  
Newman, Jane .....88  
Newton, Mike .....108  
Nix, Barbara .....108  
Nix, David .....58, 64, 112  
Nix, Ronnie .....53, 57, 65, 69, 80, 88,  
116  
Norris, Hugh .....112  
Norton, Dale .....64, 104  
Norton, Terri .....112
- Ochiltree, Carolyn .....88  
Ochiltree, Patricia .....108  
Odom, David .....112  
Odom, Kenny .....104  
Odom, Larry .....108  
Ogle, Dennis .....38, 39, 64, 112  
Oglesby, Barbara .....36, 108  
Oglesby, Susan .....104  
O'Hare, Butch .....65, 66, 99  
Osborne, Nancy .....108  
Oswalt, Steve .....112, 156



## GENERAL INDEX

- Ottman, Jimmy .....112  
Oxford, David .....51, 64, 112
- Padgett, Gary .....112  
Palmer, Bruce .....108  
Palmer, Carol .....53, 54, 57, 99, 156  
Parden, Dottie .....53, 54, 55, 99  
Parham, Larry .....104  
Parker, Miss Gloria Ann .....24  
Parker, Gwen .....104  
Parramore, Mrs. Ann S. ....20  
Parramore, Charlene .....56, 112  
Pate, Andrea .....54, 55  
Pate, Mike .....108  
Patrick, Phillip .....112  
Patton, Linda .....50, 105  
Patton, Mike .....64, 112  
Payment, Jonathan .....89  
Pearce, Malinda .....112  
Pendley, Paula .....99  
Pendley, Susan .....50, 54, 108  
Perry, Anne .....50, 53, 54, 105  
Pettis, Douglas .....105  
Phillips, Beth .....37, 112  
Phillips, Janis .....108  
Phillips, Kay .....54, 105  
Phillips, Robert .....99  
Pierce, Randy .....105  
Pierce, Sandy .....105  
Plyer, Joel .....53, 99  
Plummer, Tommy .....42, 43, 53, 89  
Poetter, Rita Lynn .....54, 72, 108  
Polk, Edward .....112  
Pope, Bobby .....108  
Pope, Brenda .....54, 57, 112  
Pope, Cheri .....55, 109  
Pope, Jean .....53, 99  
Pope, Meloni .....55, 112  
Pope, Patricia .....55, 89  
Powell, Jackie .....36, 37, 105  
Powell, Jimmy .....56, 89, 105  
Powell, Linda .....54, 109  
Powers, John .....64, 109  
Pratt, Danny .....113  
Price, Shirley .....42, 57, 73, 99  
Purcell, Steve .....53, 56, 57, 99  
Purdie, Mr. Douglas H. ....12, 51  
Purkey, David .....109  
Purvis, Gary .....109  
Purvis, Jennifer .....113
- Qualls, Patsy .....113
- Rainwater, Lonnie .....113  
Ramondt, Dick .....105  
Randman, David .....113  
Raper, Clarence, Jr. ....113  
Rast, Jimmy .....64, 113  
Rast, John .....24, 50, 53, 58, 89  
Ratcliffe, Nancy .....50, 53, 99  
Ratterree, Beth .....53, 55, 56, 89, 106  
Ray, Ed .....99  
Redding, David .....113  
Redding, Johnny .....113  
Reid, Vicki .....55, 109  
Reid, Shann .....99  
Redwine, Mrs. Eppie .....12  
Redwine, Janice .....54, 109  
Renfro, Ronnie .....105  
Rice, James .....38, 109  
Rice, Rodney .....113
- Richardson, Warren .....109  
Hickman, Mr. Robert .....20  
Rivers, Mike .....113  
Roach, Frances .....53, 54, 55, 57, 89  
Robinson, Richard .....99  
Rogers, Bill .....64, 105  
Rogers, Gayle .....56, 99  
Rohrbaugh, Harriet .....109  
Rollins, Sherry .....113  
Rollins, Steve .....38, 105  
Romport, Doreen .....52, 109  
Rutledge, Kathy .....99
- Sanders, Ronnie .....113  
Sapp, David .....109  
Sapp, Jimmy .....105  
Saunders, Bonnie .....113  
Saxon, Jerry .....109  
Saxon, Lewis .....99  
Scott, Betty .....113  
Scott, Jimmy .....113  
Seamster, Randall .....105  
Searcy, Lou .....42, 49, 50, 53, 55, 100  
Shattles, Kathy .....55, 105  
Shattles, Laura .....113  
Shelnutt, Eddie .....51, 109  
Shelnutt, Martha .....113  
Shepard, Sharon .....109  
Short, Mr. Madison D., Jr. .20  
Sibley, Felix, Dr. ....61  
Sikes, Barbara .....52, 109  
Sikes, Betty .....109  
Sikes, Cherry .....55, 89  
Sikes, Sarah Joanne' .....113  
Sills, Linda .....37, 113  
Simmons, George .....100  
Simmons, Jerry .....109  
Simpson, Billy .....102, 105  
Simpson, Billy .....105  
Simpson, Jerome .....113  
Simpson, Joann .....50, 53, 54, 89  
Sims, Henry .....72, 105  
Sims, Ray .....38, 109, 156  
Sims, Richard .....113  
Sims, Warren .....100  
Singleton, Charlotte .....113  
Singleton, Frances .....54, 109  
Singleton, Mary .....100  
Singleton, Thelma .....61  
Slaton, James Larry .....105  
Slaton, Pattie .....113  
Smith, Allen .....64, 105  
Smith, Barbara .....36, 37, 73, 102, 105, 156  
Smith, Beverly .....52, 56, 100  
Smith, Buster .....105  
Smith, Charles .....55, 89  
Smith, Charlotte .....55, 100  
Smith, Craig .....53, 56, 57, 65, 74, 100  
Smith, Miss Daisy Frances .21  
Smith, Deborah .....53, 54, 55, 105  
Smith, Gary .....105  
Smith, Greg .....113  
Smith, Jimmy .....100  
Smith, Lucille .....109  
Smith, Luther .....42, 45, 100  
Smith, Peggy .....113  
Smithwick, Brenda .....37, 55, 100  
Snelling, Cynthia .....105  
Snelling, Dane .....109  
Snider, Sandra .....55, 100
- Snipes, Barbara .....42, 100  
Sorrow, Wayne .....113  
Southers, Barbara .....73, 100  
Southers, Wanda .....113  
Southwell, James .....64, 113  
Spain, Mr. J. L. ....21  
Spencer, Shelia .....109  
Spindler, Mimi .....52, 53, 54, 56, 90  
Spivey, Betty .....113  
Spivey, Butch .....156  
Spivey, David .....100  
Spivey, Patsy .....105  
Spooner, Byron .....100  
Stafford, Richard .....109  
Stallings, Peggy .....105  
Starnes, Lola .....53, 100  
Starr, Ronnie .....55, 58, 90  
Statham, Linda .....113  
Steadman, Ceceila .....50, 108  
Steadman, Chick .....56, 57, 74, 90, 119, 156  
Steadman, Derr .....53, 58, 74, 100  
Steadman, Sally .....113  
Steele, Barbara .....105  
Steele, Larry .....100  
Steerman, Susan .....113  
Steerman, Tony .....105  
Stephens, Carol .....50, 53, 57, 105, 113  
Stephens, James .....38, 64, 113, 156  
Stephens, Jean .....105  
Stephenson, Carol .....52  
Stephenson, Mr. Wilson .....21  
Stevens, Bill .....50, 94, 100  
Stewart, Clarice .....52, 113  
Still, Mike .....113  
St. John, Pam .....55, 99  
Stout, Mike .....42, 51, 53, 90  
Strickland, Jeff .....109  
Strickland, Mike .....156  
Stringfellow, James .....113  
Suddeth, Beverly .....50  
Sullivan, Linda .....51, 90, 156  
Sullivan, Mike .....100  
Summers, Chris .....72, 113, 156  
Summers, Glenn .....109  
Sumners, Linda .....105, 156
- Talton, Sandy .....38, 53, 65, 66, 100  
Talton, Susan .....105  
Tatum, Dyke .....50, 109  
Taylor, Miss Carol .....21  
Taylor, Debbie .....54, 109  
Terrell, Jackie .....109  
Terry, Ann .....54, 109  
Thomas, Sherry .....109  
Thomason, Kay .....105  
Thompson, Andy .....109  
Thompson, Brenda .....105  
Thompson, Lynn .....90  
Thompson, Pat .....49, 56, 57, 90  
Thompson, Ronnie .....113  
Thompson, Roxann .....54, 101  
Thornton, Jan .....53, 57, 58, 90, 118  
Tittle, Jo Ann .....73, 101  
Tittle, Tim .....90  
Tittle, Tommy .....109  
Tolbert, Dana .....109  
Tollett, Linda .....109  
Towler, Marion .....113  
Travis, Larry .....105  
Trawick, Miss Saralyn .....22



## GENERAL INDEX

- |  |  |   |
|--|--|---|
| Trowell, Robert .....55, 90              | Wallace, Diane .....50, 106, 109         | Wiggins, Beverly .....113                 |
| Truluck, Earnest .....113                | Wallace, Paul ..42, 43, 50, 53, 91, 156  | Wiggins, Gerry .....101                   |
| Tucker, Jackie .....91                   | Wallace, Virginia .....105               | Wiggins, Jimmy .....105                   |
| Tucker, Maxine .....50, 51, 52, 55, 91   | Waller, Gary .....50, 113                | Wilcoxon, William G. ....23, 64           |
| Tucker, Pat .....51, 55, 91              | Waller, Patricia .....54, 56, 58, 91     | Wilder, Mike ....57, 65, 66, 74, 94, 101  |
| Tumblin, Gail .....109                   | Ward, Carol Ann .....54, 105, 156        | Wilkes, Charles .....39, 109              |
| Turner, Jane .....35, 48, 50, 53, 54, 56 | Warren, Grady .....65, 91                | Williams, Beverly .....92                 |
|  | Waters, Marcus .....66, 101              | Williams, David .....101                  |
|  | Watkins, Vickie .....50, 109             | Williams, Jimmy .....105                  |
| Turpin, Gail .....113                    | Watts, Doug .....109                     | Williams, Mrs. Marjorie E. ....24, 52     |
| Tyler, Phillis .....45, 101              | Watts, Franklin .....42, 43, 53, 92      | Williams, Tira .....113                   |
|  | Weaver, George .....113                  | Williams, Vicki .....109                  |
| Umphress, Tommy .....105                 | Weaver, Jimmy ..50, 56, 57, 65, 67, 92   | Williamson, Angela ....42, 53, 56, 101    |
| Underwood, Margaret .....53, 55, 56,     | Weaver, Jimmy .....50, 105               | Williamson, Curtis ...50, 53, 58, 65, 67, |
| 57, 101                                  | Wells, Miss Mellvina .....22, 156        | 68, 74, 75, 87, 92, 156                   |
| Underwood, Mike .....113                 | West, Diane .....113                     | Williamson, Donnie ...50, 65, 102, 105    |
| Upchurch, Debbie .....58, 113            | West, Lomus .....64, 113                 | Williamson, Elaine ...52, 53, 59, 87, 92  |
| Upchurch, Donnie ...42, 43, 51, 57, 101  | Wheling, Ray .....109                    | Wilson, Joan .....55, 92                  |
|  | Wheless, Deborah .....109                | Wilson, Judy .....109                     |
| Van, Jerry .....109                      | Whigham, Danny .....101                  | Wilson, Nancy ...50, 53, 54, 55, 56, 92   |
| Vandiver, Louis Ann .....113             | Whisenhunt, Lawanda .....113             | Wilson, Rosa P., Mrs. ....23              |
| Vandiver, Sonny .....113                 | Whitaker, Diane .....113                 | Winfrey, Jesse .....101                   |
| Vaughn, Annette .....91                  | White, Betty .....42, 55, 57, 101        | Wingo, Mr. Hugh F. ....23                 |
| Vaughn, Stanley .....109                 | White, Bill .....109                     | Wise, Mr. Edward M. ....24                |
| Veatch, Bob .....51, 105                 | White, Don .....57, 58, 101              | Wise, Joann .....109, 156                 |
|  | White, Mrs. Velma .....22, 52            | Wisembaker, Steve .....101                |
| Wade, Vera .....36, 49, 55, 57, 59, 60,  | White, Jack .....101                     | Wolff, Laraine .....49, 53, 54, 56, 57,   |
| 61, 80, 91, 117                          | White, Joan .....53, 54, 105             | 58, 92                                    |
| Waites, Brenda .....105                  | White, June .....113                     | Womack, Carolyn .....58, 105              |
| Waites, Leslie .....101                  | White, Larry ...57, 65, 67, 70, 102, 105 | Womack, Linda Lou .....58, 105            |
| Walden, Diane .....101                   | White, Phil .....109                     | Woods, Cheryl .....55, 109                |
| Walden, Jeffrey .....65, 67, 91          | White, Shurleen .....50, 53, 55, 101     | Woods, Doug .....101                      |
| Walden, Kathleen .....51                 | White, Terry .....109                    | Wright, David .....58, 64, 113            |
| Walker, Cecelia .....109                 | White, Tommy .....113                    | Wylie, Diane .....109                     |
| Walker, Janie .....113                   | Whiting, Mrs. Katherine .....22          |   |
| Walker, Joyce .....53, 72, 91            | Whitlow, Kenny .....55, 101, 156         | York, Johnny .....113                     |
| Walker, Kathy .....113                   | Whitt, Larry .....109                    |   |

## AUTOGRAPHS



