

POINTER

1960







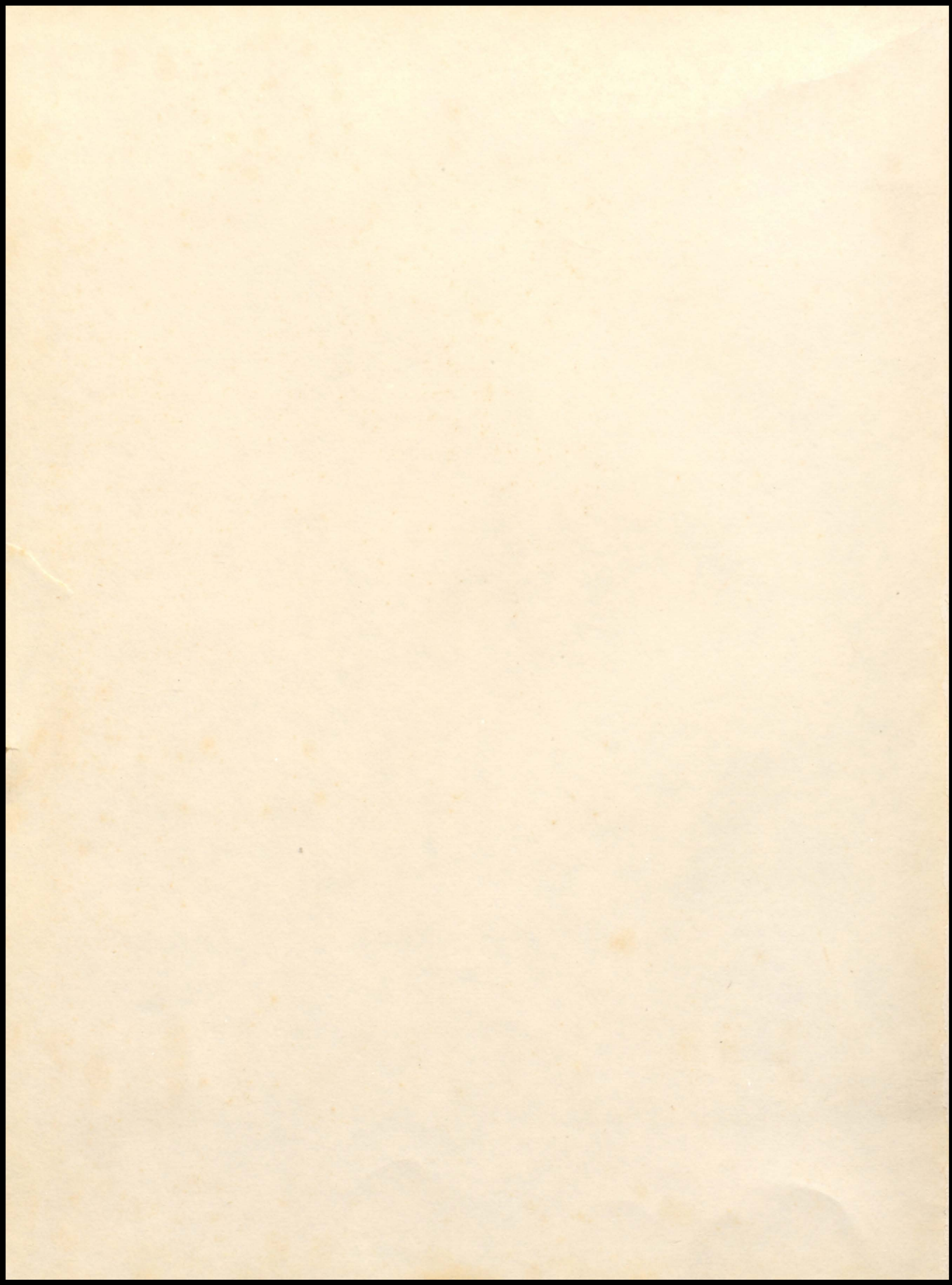

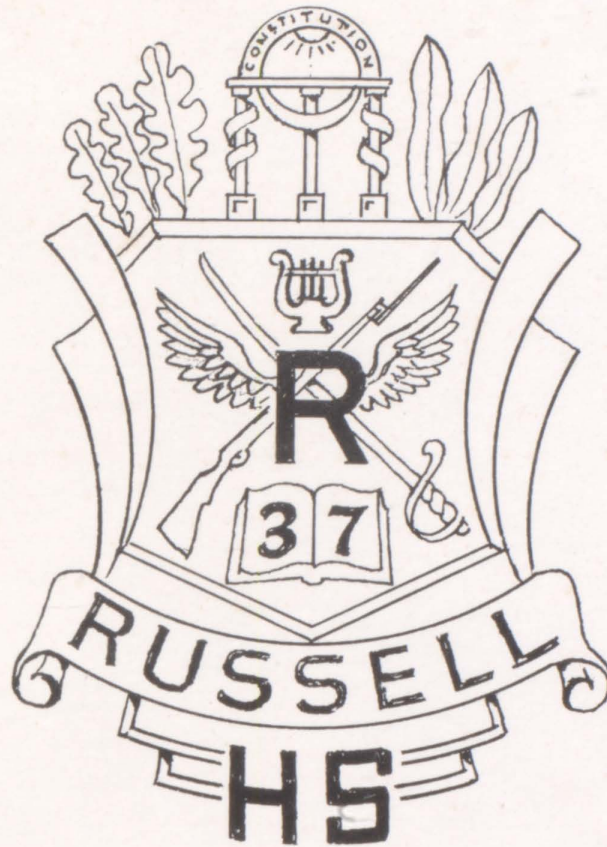

THE SENIOR CLASS OF
RUSSELL HIGH SCHOOL
PRESENTS THE
1960 EDITION
of

THE POINTER

JIM ARCHER, *Editor*
HARRIETT RICHARDS, *Co-Editor*
BILLY NIX, *Business Manager*

FOREWORD

- to the total development of the individual: spiritual, intellectual, social, and physical
- to respect for the dignity of man
- to freedom from poverty and freedom from oppression
- to the conquest of disease
- to man's new awakening to the importance of science and mathematics in a space-age world
- to the most exciting and challenging of all man's undertakings, his venture into the surrounding universe
- to these ideals the Senior Class of Russell High School dedicates the 1960 POINTER.

CONTENTS

Administration and Faculty.....	8-16
Classes.....	17-80
Superlatives.....	81-100
Activities and Organizations.....	101-130
Athletics.....	131-148
Military.....	149-158
Advertisements.....	159-181

*We are
Atomic . .*

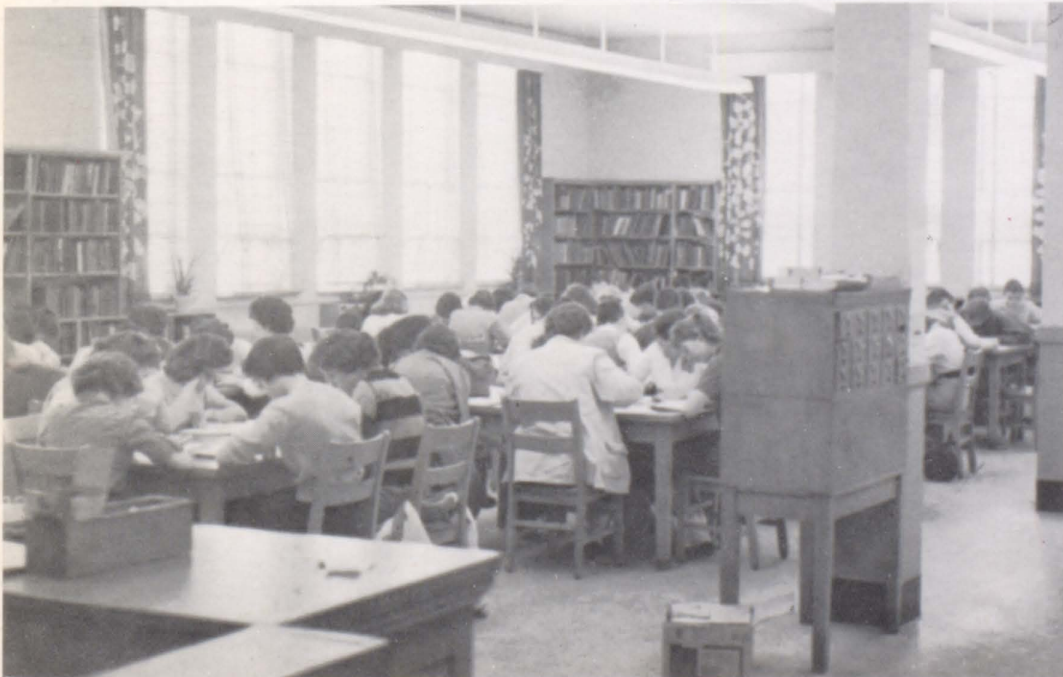

*and
Super-
sonic*



*Our teachers
are great!*

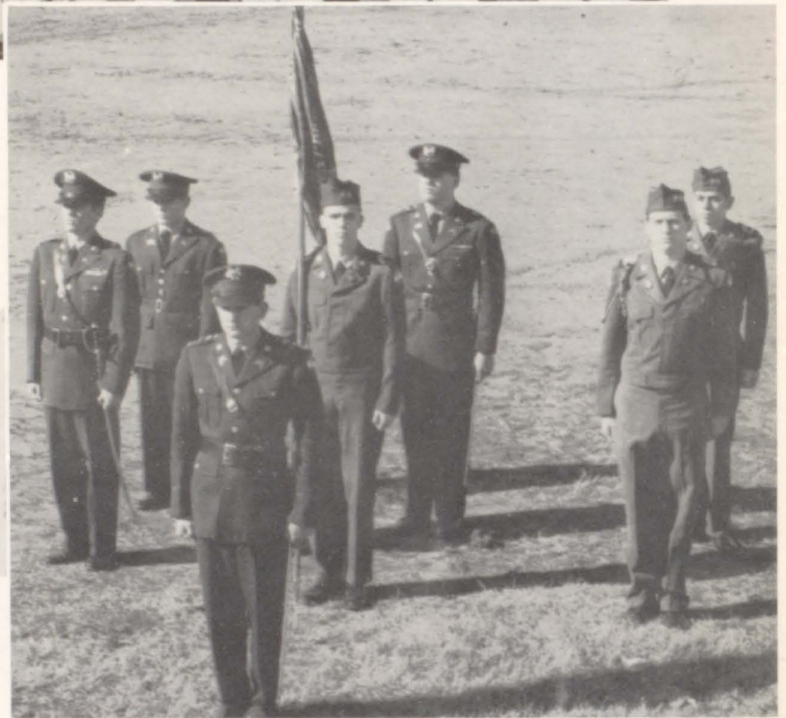

*That's not
Ironie . .*



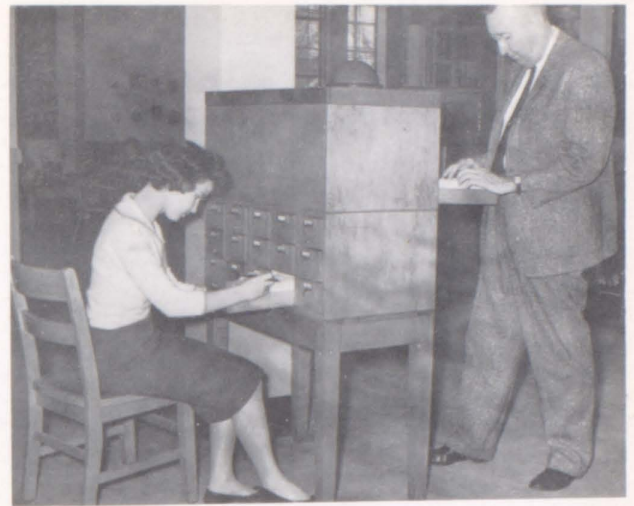

*We
Love*

each other . .

*but
just
platonic,*

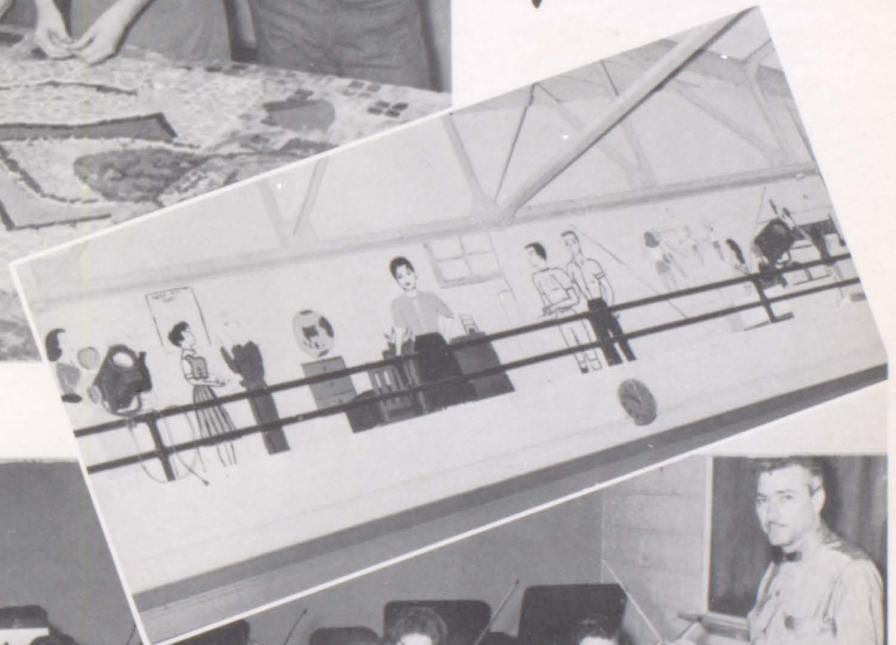



*and
Study-
plus
Play-*



*is
our
best
tonic!*

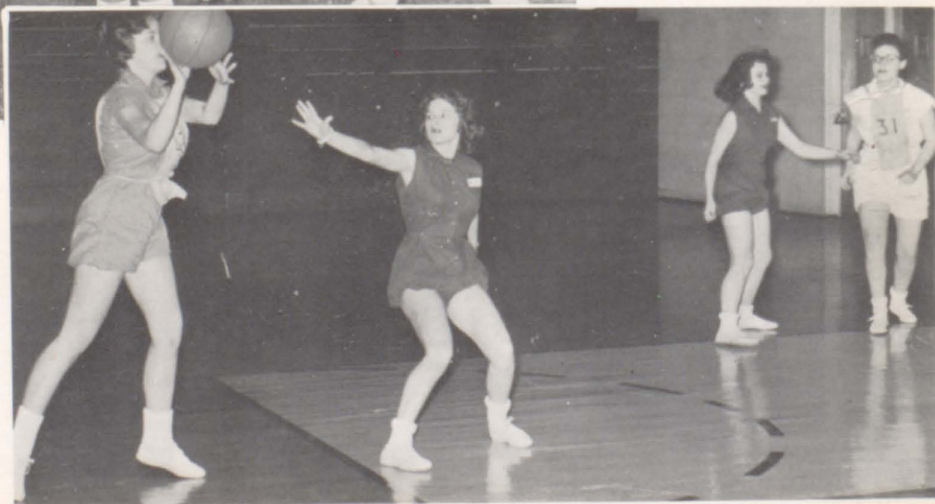



*Oh
Boy!*



*Snow
at Last*





MR. PAUL D. WEST
*Superintendent
of Fulton County Schools*



MR. DOUGLAS G. MacRAE
*Assistant Superintendent
of Fulton County Schools*

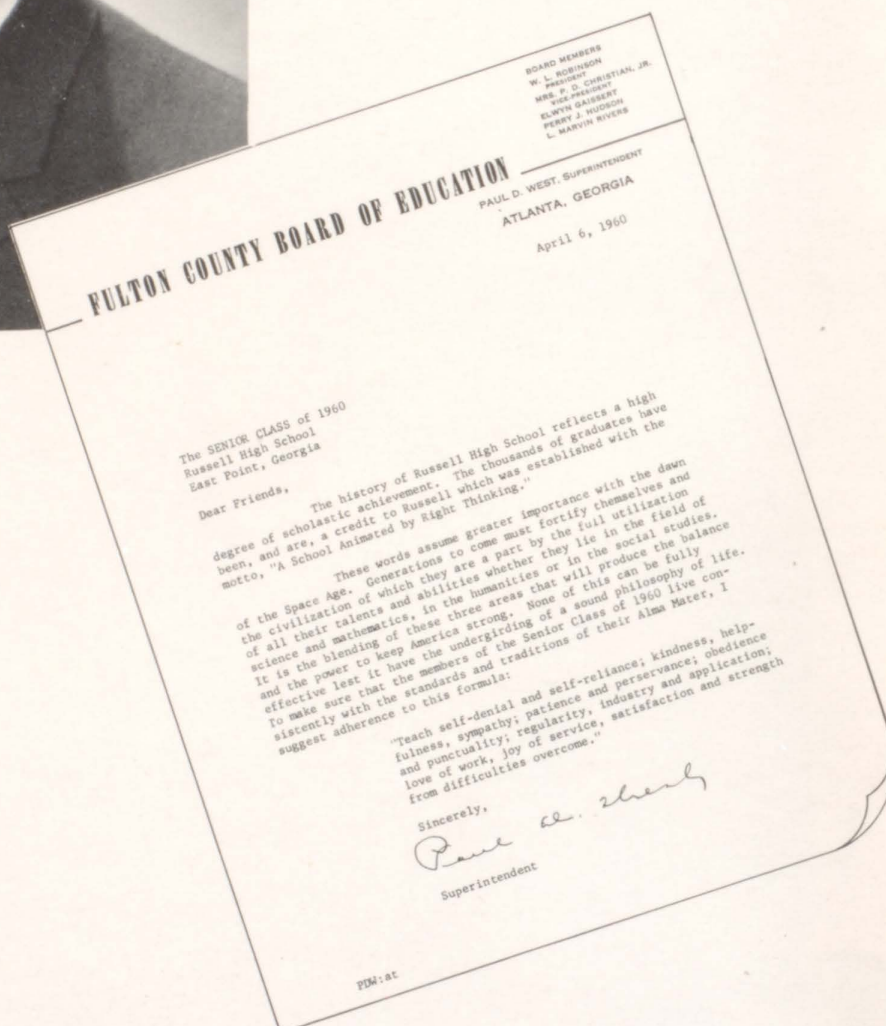

COLONEL L. L. DECK
Principal

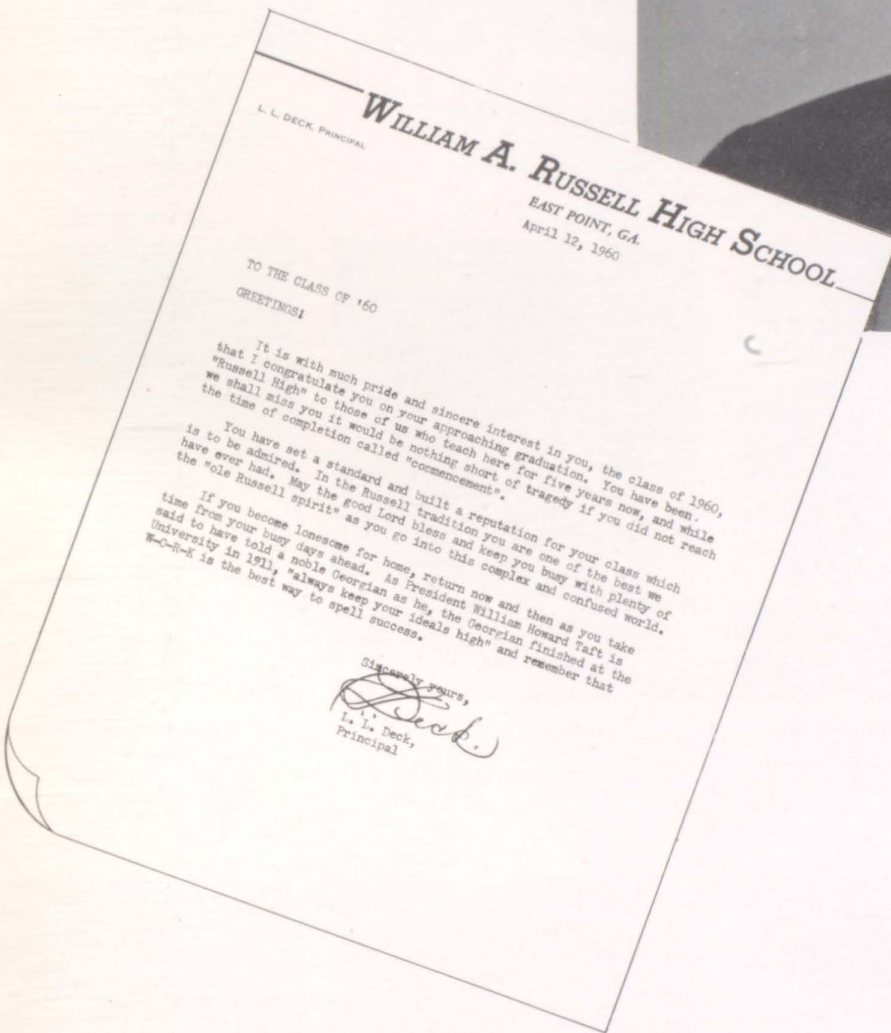

MR. CECIL JACKSON
Assistant Principal



FACULTY



MR. CHARLES ALDRIDGE
Peabody College, M.A.
Basketball Coach
Driver's Training



MRS. LOUISE A. BARNES
G. S. C. W., B.S.
8th Grade Health



MRS. O. B. BOYD
Counselor



MRS. LOUISE BROWN, C-5
Marshall College, A.B.
Functional Math
8th Arithmetic



MRS. SUE BULLARD, C-6
Columbia University, M.A.
Home Economics



MRS. MIRIAM BURCH, D-3
Emory University, M.A.
Social Science



MISS ELEANOR BURGESS
Ball State T. C., M.A.
Choral Music
English



MR. JOHN H. CASH, E-3
University of Georgia, M.A.
History
Government



MR. PAUL T. CHAMBERLAIN, E-4
Peabody College, M.A.
English



MR. EUGENE P. COLLEY, JR, D-5
University of Ga., A.B., B.S.C.
Bookkeeping
Shorthand



MRS. EDITH CORBITT
Office Secretary



MR. LARRY DODD, E-1
University of Georgia, B.S.
Peabody College, M.A., Ed.
Social Science

FACULTY



MRS. KATHLEEN DOLVIN
University of Georgia, M.A.
Chairman of Mathematics
Senior Class Advisor
Algebra
Trigonometry



MRS. GLADYS DUKE, D.E.
Oglethorpe University, A.B.
D. E. Subjects
Word Study



MR. HOWARD G. DUNLAP, E-2
Emory University, A.B.
English



MRS. MAMIE EALUM
Office Secretary



MR. EDWARD ELLERBEE
Troy State, B.S.
Girls' Basketball Coach
Boys' Health Classes



MR. JOHN EVANS
University of Georgia, A.B.S.
Chairman of Industrial Arts
Wood Shop



MR. HOLLIS N. GAMMON, C-2
University of Tennessee, M.S.
History



MR. E. E. GIBBONS, D.C.T.
Peabody College, B.S.
D. C. T. Subjects

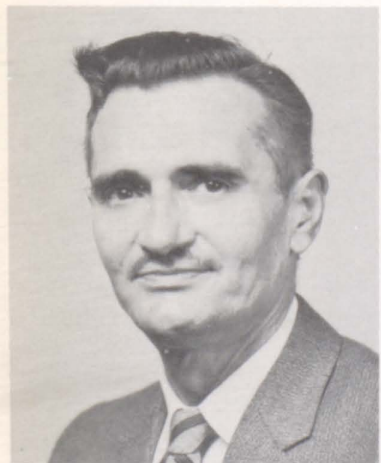

MR. GUY GERMANO, D-4
Ohio State University, B.S.
Spanish
English



MR. GARNETT J. GIESLER
Georgia Tech, B.S.
Mechanical Drawing
County Industrial Arts Chairman



MR. THOMAS GOODBEE, B-3
G. S. Teachers College, B.S.
Electric Shop



MRS. FLORENCE T. GORDY, A-
La Grange College, A.B.
English

FACULTY



MR. JAMES GREEN, A-2
Oklahoma State Univ., B.S.
Social Studies



MR. WILLIAM GRIGGERS, A-9
Georgia State, T.C.
Functional Math
Arithmetic



MR. JOHN W. GRINDLE
Peabody College, M.A.
Business Education



MRS. VIRGINIA GRISCAM
Univ. of Chattanooga, A.B.
English



MR. FRED GUFFIN
Emory University, M.A.
Counselor
Chairman of Science
Junior Class Advisor
Human Biology

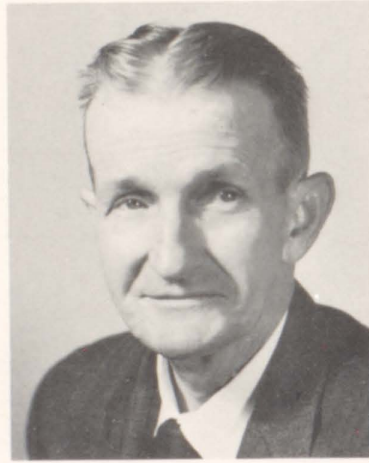

MR. HAROLD W. GUNN
Mercer Univ., A.B.
Science



MRS. PAULA M. HATCHETT, B-5
G. S. C. W., B.S.
Geometry, Algebra



MISS JO WILL HEARN, A-1
Tift College, A.B.
Word Study, English



MR. JAMES P. HENDERSON, A-8
University of Ga., B.S. Ed.



MISS JANE HIGGINS, A-10
University of Ala., A.B.
Dramatics, English



MRS. RACHEL HOOVER, A-11
Valdosta State College, A.B.
English

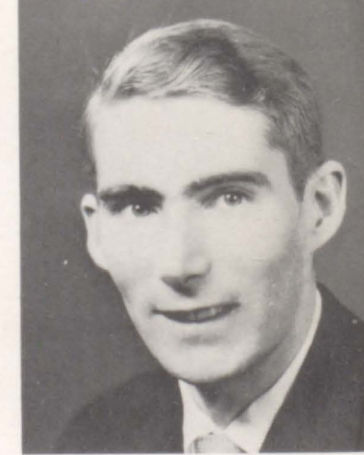

MR. DON P. HOUGH
Univ. of Ill., M.M. Ed.
Music

FACULTY



MRS. RUTH C. HUNTER
Agnes Scott, A.B.
Chairman of Business Ed.
Sophomore Class Advisor
Typing, Shorthand



MR. J. P. JACKSON
Peabody College, M.A.
Geography
Visual Aid Coordinator



MISS ELLA MAE JENKINS, C-4
G. S. C. W., B.S.
Home Economics



MR. LEONARD JONES, A-7
Troy State, A.B.
Health



MRS. AGNES KEHELEY, C-1
Winthrop College, B.S.
Business Education



MRS. LOUISE LIDDELL
G. S. C. W., B.S.
Chairman of Home Ec.
Human Relations



MRS. LUCY LOWE, B-4
University of Ga., B.S.
English



MISS LOUISE MCDANIELL
G. S. C. W., A.B.
Peabody College, B.S. in L.S.
Librarian



MISS KATHLEEN MARTIN
Brenau College, A.B.
Physical Education



MISS MOZELLE MARTIN
Atlanta Div., Un. of Ga., B.B.A.
Business Arith.



MRS. JANE MORGAN
West Kentucky T.C., A.B.
Assistant Librarian



MRS. SERENA NEAL
G. S. C. W., B.S., Ed.
Physical Education

FACULTY



MRS. VIRGINIA PARKER
Emory University, M.A.
Chairman of English
Sub-Freshman Class Advisor
English, Latin



MR. JOSEPH PEALMAN
Columbia University, M.A.
Music



MR. THOMAS PERKINS
Mercer University, A.B.
Science

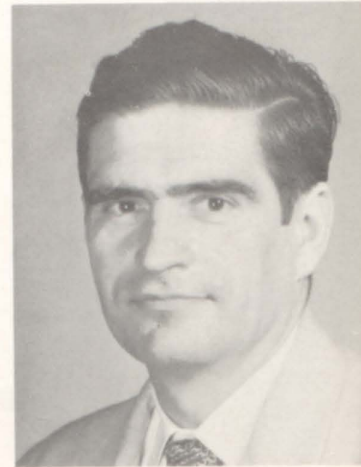

MR. THOMAS PIZIAK
West Chester, B.S.
Mathematics, Physics



MRS. MARY JANE RIPLEY
Univ. of Tenn., B.S., H.Ec.
Home Economics



MR. EARL SANDERS
Univ. of Ga., B.S.
Science



MR. HENRY SIMPSON
Univ. of Kentucky, A.B.
English



MR. FRED THOMPSON
Presbyterian College, B.A.
Arithmetic



MR. ALEX TRUITT
Vanderbilt Univ., A.B.
Football Coach
Algebra



MRS. JESSE WHITTEMORE
Cafeteria Manager



MRS. ROBERTA WOLF
Georgetown College, B.A.
Art



MRS. MARIE WRAY
Univ. of Ga., M.A. Ed.
English



COLLEGE PRACTICING TEACHERS, LEFT TO RIGHT: Henrietta Moody, Social Science; Delores Alligood, Commercial; Jean Younge, Commercial; Jan Blackwell, Social Science.

COLLEGE PRACTICE TEACHERS

The training of practice teachers is an important part of the total program at Russell each year. We appreciate the enthusiasm of these young women, and we are glad to have the opportunity of helping them prepare for the teaching careers that they have chosen. Another important part of the overall school program is the work of the P.T.A. which has been outstanding during the past two years under its president, Mrs. W. H. Cox.



PHYSICAL EDUCATION—Shirley Mell



P.T.A. PRESIDENT Mrs. W. H. Cox



CLEO BURNETT — AND ASSISTANTS



MRS. WHITTEMORE
Cafeteria Manager

CUSTODIANS AND CAFETERIA WORKERS Look After Daily Needs of Wildcats

Housekeeping for over 1,100 students and 64 teachers is a man-size job if they are to be properly housed and fed. Miles of corridors alone must be cleaned, and truck loads of vegetables must be cooked.

In addition to their regular duties, the custodians willingly hang pictures, move equipment and assist the faculty and students in numerous ways. The cafeteria workers likewise generously give extra service by preparing food and beverages for student and administrative groups.



MR. W. S. RUFF
Head Custodian



CLEANING STAFF
Katherine Morris, Adler Wright, Raymond Hall



MR. MARLOW and MR. GRAY

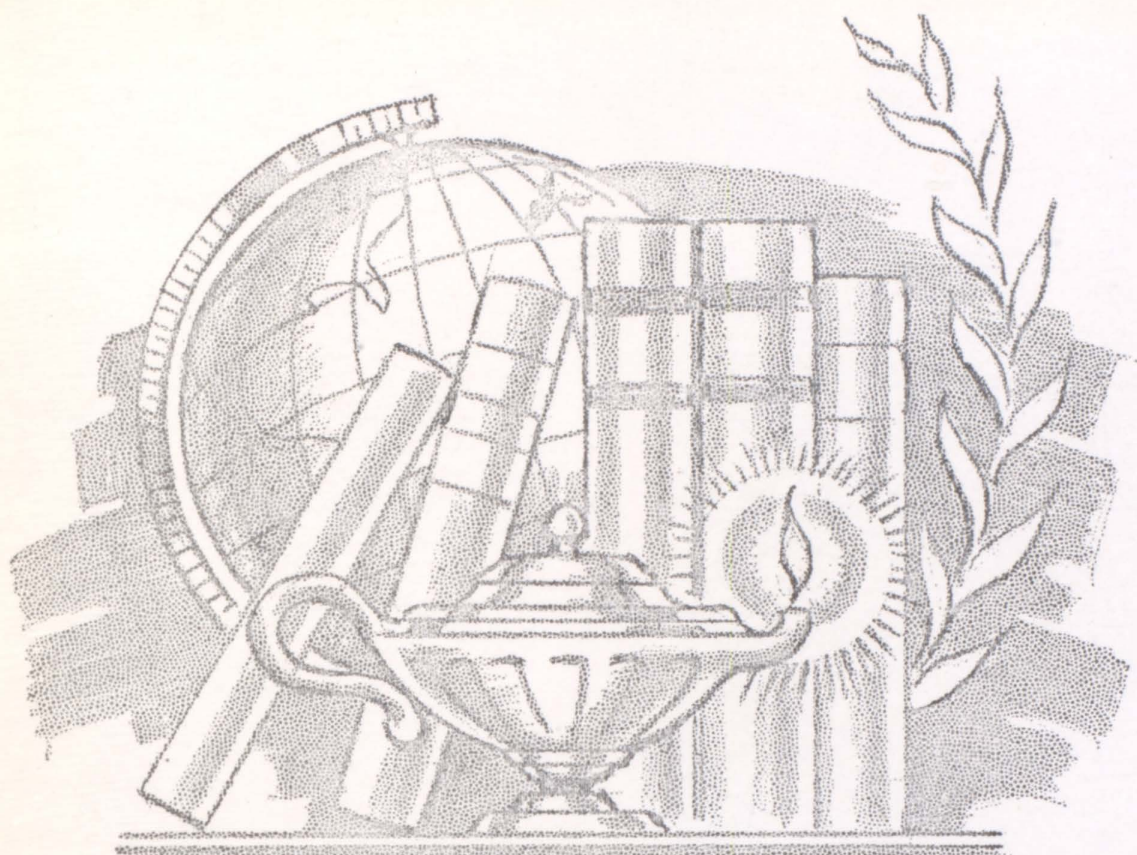

Classes

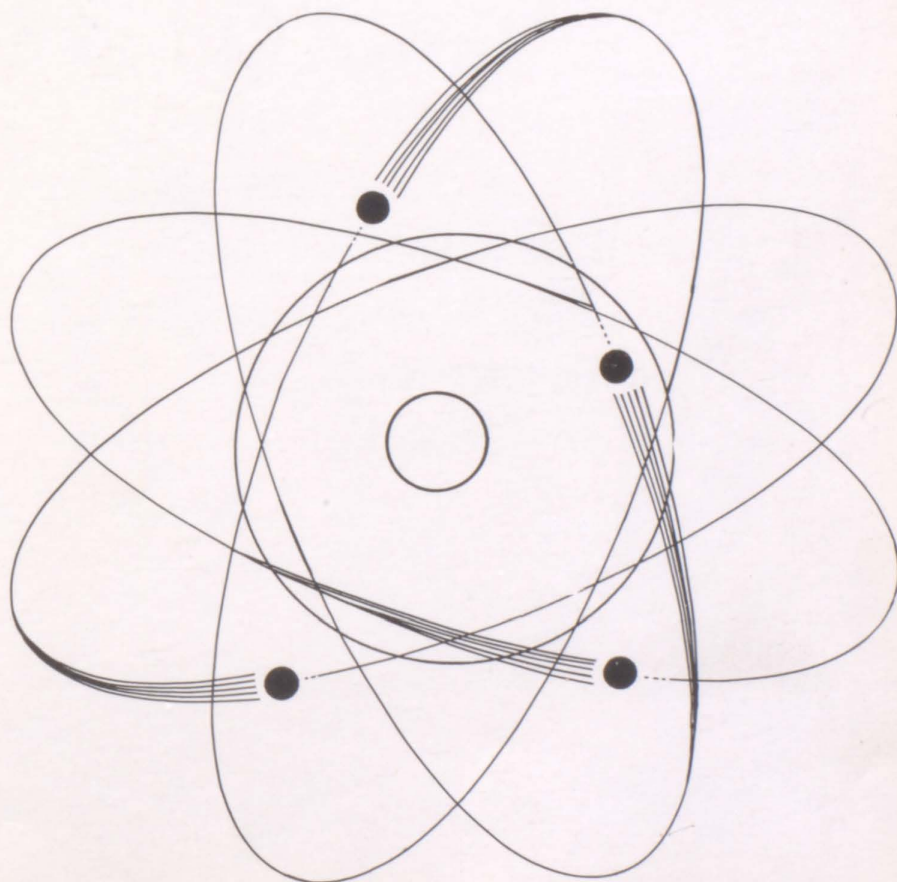

AUTOGRAPHS



SENIORS

OFFICERS

President WEYMAN DAVIS

Vice President GERALD COLLINS

Secretary RAYMOND SUDDUTH

Treasurer PIERCE CHAPMAN

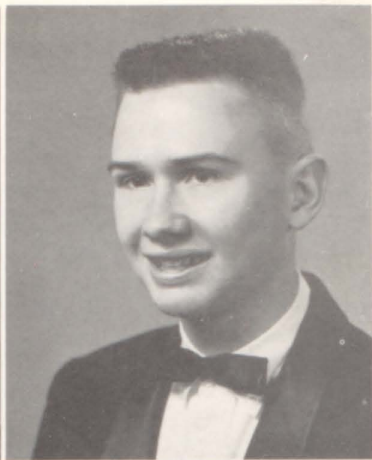
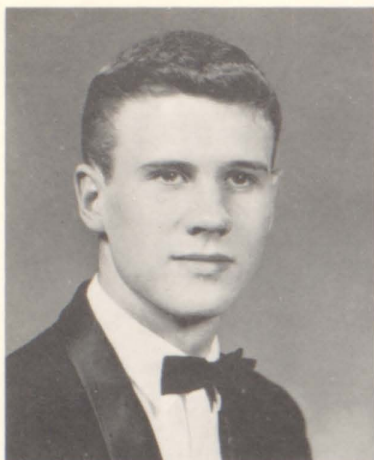

HEATH ALLEN
CHERRY ARMSTRONG

BRENDA ALLIGOOD
DIANNE ASBELL

GLENDA ALMOND
BETTY JANE BAILEY

JIM ARCHER
MARY ALICE BAKER

<i>Name</i>	<i>Noted For</i>	<i>Redeeming Virtue</i>
WILLIAM HEATH ALLEN, JR.	Looking like Pat Boone	Clothes
BRENDA JOYCE ALLIGOOD	Having a brother named Charlie	Big brown eyes that talk
GLENDA ALMOND	Being a dumb blonde	Being little
JAMES ROBERT ARCHER, JR.	Being high scorer in basketball	Being married to "Fred"
CHERRY ANNE ARMSTRONG	Being in the Al Capone Gang	Blonde hair, green eyes
FRANCES DIANE ASBELL	Being able to talk myself out of any tight situation	Having eyes which look like a cat's
BETTY JANE BAILEY	Laugh, loud mouth, always talking, playing dots with James Edmondson in Government	Laughing so everybody in school can hear me
MARY ALICE BAKER	Swatting flies with my ruler in physics class.	Eyes that glow in the dark
RONALD BALLANTINE	A smile, sarcasm and long hair	Blue eyes
JAMES LEONARD BANKS	Aggravating Mr. Piziak	Being short
LINDA JANE BARNES	Going with "Sweetie Pie"	Blonde hair and blue eyes
DIANE BEARDEN		Brown hair and brown eyes
ALICE FAYE BENNAWAY	Being able to get along with everybody	Sparkling eyes
JERRY LINWARD BIRCHFIELD	Getting through Russell without having Mr. Dean or Mrs. Parker	Big, sarcastic mouth
JERRY BISHOP	My oil burning "50"	Going steadily with an under class woman
VIRGINIA ALICE BISHOP	Being quiet	Neat hair

SENIORS SKIP SCHOOL TO ATTEND STATE BASKETBALL TOURNEY

SENIOR..

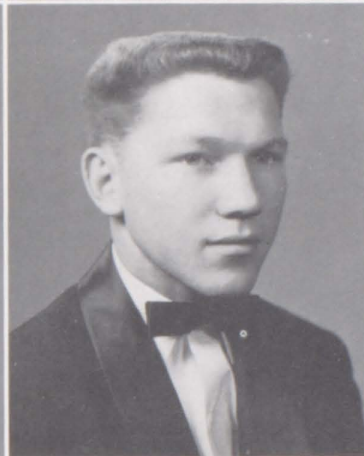

RONALD BALLENTINE
ALICE FAYE BENNAWAY

JIM BANKS
JERRY BIRCHFIELD

LINDA BARNES
JERRY BISHOP

DIANE BEARDEN
VIRGINIA BISHOP

Needs Most

A date with Brenda
Brain
Jerry
A new toga
To get rid of my troubles and find a
new one, B.C.?
A forged I.D. card
To get rid of my laugh

To get my nose straightened

A car, money, Barbara
Elevator shoes

"Sweetie Pie"

Pete
David
More boots
My Shero, a trophy from "Newton
County" and a place to set it

To get my "scatter-brain" together

Ambition

To graduate from Emory and to be a
dentist
To marry Ashby and get a P.H.T.
degree
To own a Thunderbird
To be Commissar of East Point
To get rid of my nickname Johnny
Fambro gave me
For it to be the summer of 1958 again
To keep Mr. Ellerbee from getting mad
at me at a basketball game and to
keep from fouling out
To sing in the Metropolitan Opera

To win a trophy at Fairburn
To pass in Mrs. Dolvin's, Mrs. Parker's
and Mr. Piziak's classes
To marry what I need most and make
him happy
To get my "M R S" degree
To hook a certain boy in Fairburn
Sell boots to bootleggers
To break the "C" gas record with a
"flathead" and live happily ever after
with my shero
To always be happy

Nickname

Mullet

Alligood

Jim
Brick Mason

Di
Beetle Bailey

Wormwood

Ron
Meaty

Barney

Dee
Bennahay
Birch
J. B.

Jenny

SENIORS FREQUENTLY GET OUT OF CLASS, IRRITATING TEACHERS

• • M I R R O R

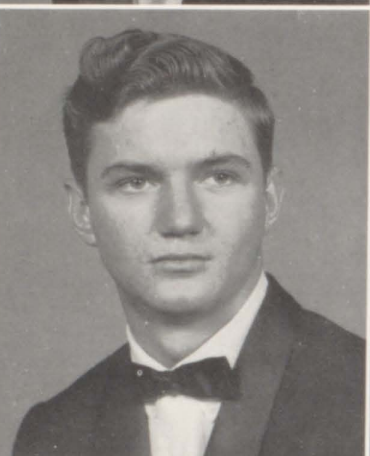
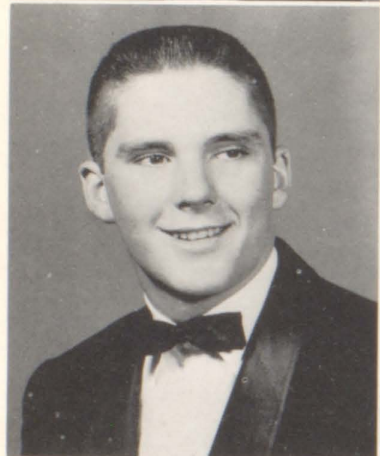
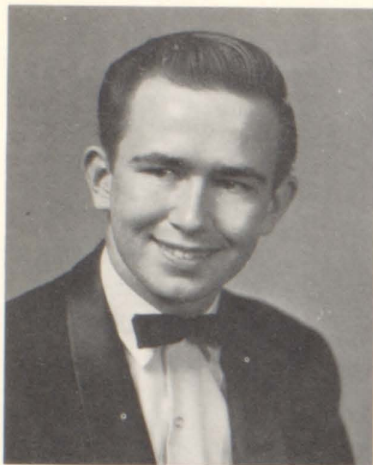

JOHNNY BLACK

LINDA BRIERTON

DANNY BROWN

SHIRLEY BROWN

WALTER BROWN

CAROL BUOCH

GORDON BURDETTE

MARY BURDETTE

Name

Noted For

Redeeming Virtue

JOHN WARREN BLACK

Being the only Johnny Black in '60
Senior Class

A darn good guitar picker

LINDA BRIERTON

Knocking them down and then picking
them up

Oriental eyes

DANNY BROWN

Never being on time

Hauling pies

SHIRLEY RUTH BROWN

Leaving school every Wednesday at
12:00 with Mr. Gunn

Naturally curly hair

WALTER CRAWFORD BROWN

Being Mrs. Parker's "chief griper"

Grey '50 with no upholstery

CAROL BUOCH

Long fingernails

Being short and having brown eyes

GORDON WADE BURDETTE

Always having a joke but never getting
a laugh

Wavy hair

MARY BURDETTE

Working in the maintenance depart-
ment at Rich's

Knowing all about cars

STEWART BYARS

Operating a taxi without a license

Getting out of class

STEVE BYRD

Good build

Muscles

WYLIE CALLAHAN

Being late to homeroom

Black curly hair

FRANK FURNAN CALVIN

Being an innocent bystander when
somebody pops a firecracker and
getting caught

Un-flat flattop

JUDY CAMP

Talking too much

Being short, having little feet, and
being pigeon toed

MARGARET ANN CAMPBELL

Causing confusion

Two-tone eyes

TERRY CAWLEY

Never laughing at anyone's jokes

Black hair

JEAN CHAFIN

Always being happy and always
laughing

Personality

SENIORS SELL "WORLD'S FINEST CHOCOLATE" TO BOOST FINANCES

SENIOR..

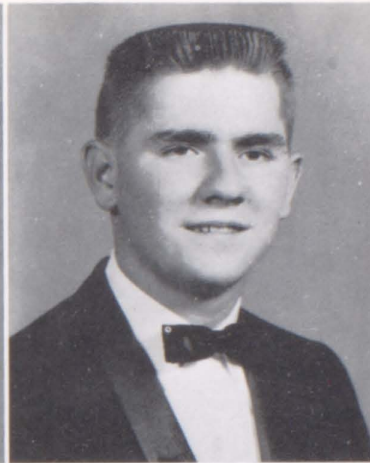
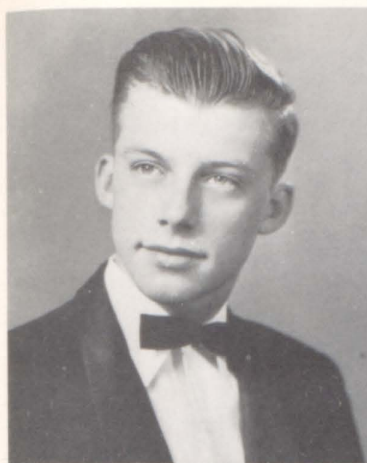

STEWART BYARS

STEVE BYRD

WYLIE CALLAHAN

FRANK CALVIN

JUDY CAMP

MARGARET CAMPBELL

TED CAWLEY

JEAN CHAFIN

Needs Most

A darn good guitar pick
A passing grade in Mrs. Parker's classes
A watch
Money, love, and happiness
Large dissecting kit so I can see what makes Martha G. tick
A certain blonde who graduated in '57
A Ford engine that runs without rods
To be the lonely wife of a hobo
Everything
Everything
Jerry
Full house '57 Chevy
New vocal cords and that certain someone
A soft voice and nothing to say
A visit from Michael Anthony Tommy

Ambition

Be an actor and star with Carol Lynley
To go through one basketball game without fouling
To go to California with Jerry and drive two new cars back
To be successful in getting what I need most
To be my own "grandpa"
To catch a certain blonde and to become a florist
To grow old where there are women and gold
To attack the Air Base in Greenland where there are no girls, just boys
To be a printer
To be a bachelor
Turn trader to Russell and marry a certain College Park girl
To join the Lighting Rods Hot Rod Club
To be a good nurse so I can take care of my sick, invalid friends
To say one word in one class without getting caught
To own Harry's
To get married to a certain someone who graduated in '58

Nickname

Dick Rafter
Lightbulb and Briarpatch
Dink
Charley
Monny
Bushy
Skitter
Bugg Fuzz
Butch
Steve
Wylie
Frank
Squirt
Odd Wad
Fred Smith
Jean

SENIORS SCREAM THEMSELVES HOARSE AT FOOTBALL GAMES

• • M I R R O R

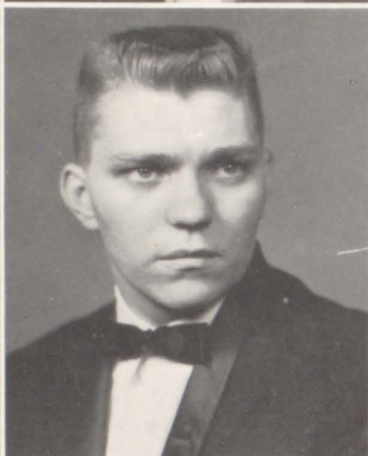
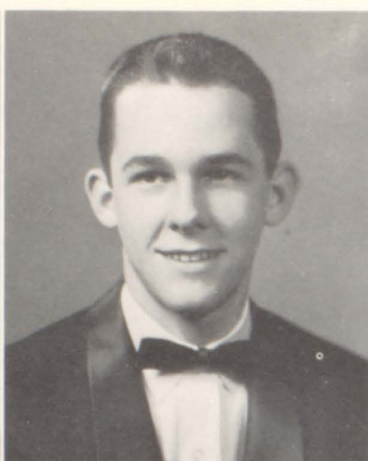

JACKIE CHAMBERS
GERALD COLLINS

PIERCE CHAPMAN
BILL COX

RUBY CLARK
GLORIA JEAN COX

GLORIA COLEMAN
SHARON CRIBBS

Name

JACKIE CHAMBERS

Noted For

Having an I.Q. the same as my basket-
ball average

Redeeming Virtue

Never lying and always being serious

OLIN PIERCE CHAPMAN, JR.

Saying what I think

Being able to say what I think

RUBY ELIZABETH CLARK

For always having a cheat sheet in Mr.
Chamberlain's class

My driving

GLORIA COLEMAN

Reading in class

Curly hair

GERALD ROY COLLINS

Making jokes in Piziak's class

Knack for making Mrs. Dolvin mad

WILLIAM HARVEY COX, JR.

Quietness, good conduct record, and
never being late to class

Never being too serious

GLORIA JEAN COX

I wish I knew

SHARON CRIBBS

Being able to blush in any situation

Curly hair and green eyes

DONNA ANN DALTON

Having a big mouth

Dimples

GLORIA JEAN DAVIS

Driving a car that "looks like a car,
feels like a car, but smells like a
HORSE"

Wicked brown eyes

WEYMAN MCCLURE DAVIS

Never making a good picture

Still trying to find out

MILDRED LYNN DIAL

Being late to Mr. Chamberlain's fifth
period

Brown hair and green eyes

DOUGLAS DILLARD

Having an old gray mare that ain't
what she used to be

Being the tallest boy in the Senior class

LAMAR DORSEY

Bashfulness

Blue eyes and blond hair

FRANK DUNN

Being late after walking a certain girl
to class

Brown eyes

SENIORS OCCUPY SPARE HOURS WITH VARIOUS ACTIVITIES

SENIOR..

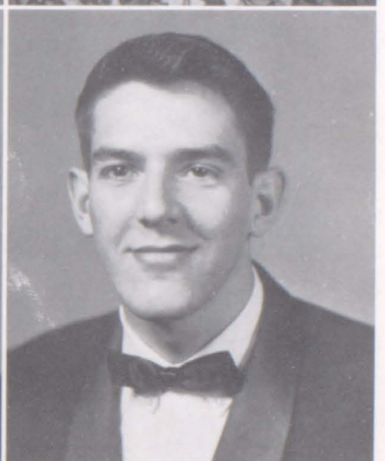
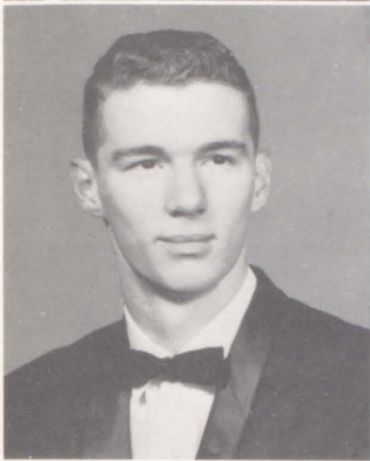

DONNA DALTON
DOUGLAS DILLARD

GLORIA DAVIS
ROY DORN

WEYMAN DAVIS
LAMAR DORSEY

LYNN DIAL
FRANK DUNN

Needs Most

R.H.

Someone to listen to what I think
A '60 Chevrolet and a good-looking
boy

A steady girl
A car, girl, and lots of money

Anything and everything
A million dollars
To lose five pounds

An M.G. and a certain guy to drive it
for me

To get through that first year of college
To pass Mr. Cash's Government

A gas station and some tires

A Falcon
SANDRA

Ambition

To join the Globe-trotters

To be a lawyer
To pass algebra

To do what God wants me to do
To be a success
To graduate from college and live a
happy and successful life

To become a nurse and . . . ???

To swim the English Channel

To be in charge of the Air Force
Academy

To give Pat those 20 pounds and find
her a conscience

Retire now and start work at 65

To be happy and to make a certain
guy happy

To be a race car driver in the Rocky
mountains

To be a Hollywood Stunt Man

To marry a five foot three cheerleader
and raise a squad of little
cheerleaders

Nickname

Chippy

B.C.

Liz

Curly

G.C.

Willie

Sam

Short Stuff

Shoo-Shoo

Glor' Jean

?

Lynn

Macky

Pumpkin

Franky

SENIORS EAGERLY AWAIT COLLEGE BOARD SCORES

• • M I R R O R

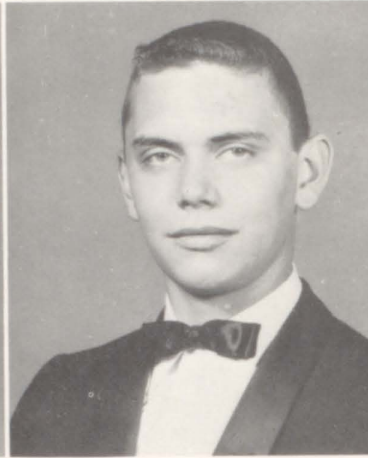
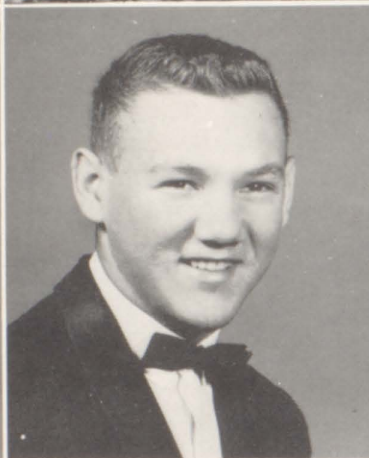
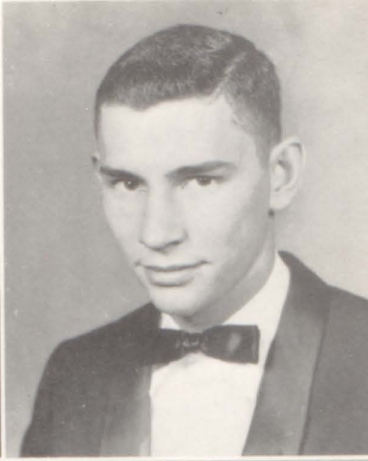
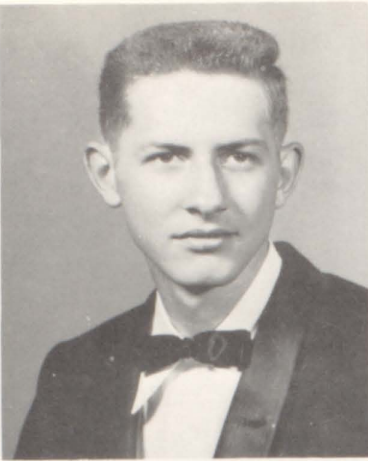
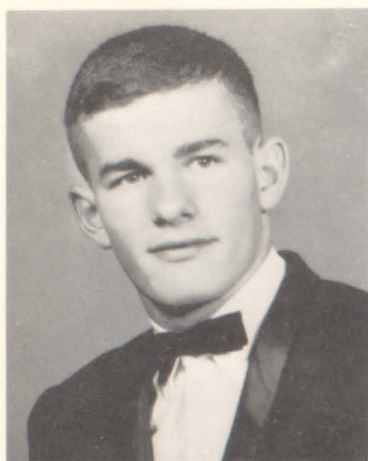

BILL DUREN
WAYNE ELLIOTT

HAZEL DYER
JOHNNY FAMBRO

JAMES EDMONDSON
JERRY FERGUSON

KENNETH EIDSON
DANIEL FLYNN

<i>Name</i>	<i>Noted For</i>	<i>Redeeming Virtue</i>
BILL DUREN	Being friendly to girls	Sweet nature
HAZEL DYER	Never having a date	Pierced Ears
JAMES PIERSON EDMONDSON	Always being with girls	Curly flattop
KENNY EIDSON	Bad knees	Big nose
WAYNE ELLIOTT	Sleeping in Government	Wicked eyes
JOHNNY FAMBRO	Being a member of the Al Capone gang	Having a cast on right arm
JERRY DEAN FERGUSON	Doing too much home work with girls	Good looks
WAYMAN DANIEL FLYNN	Wearing Military Uniform 8 days a week	Strong lungs
JEANNE FLYNN	Having a long blonde ponytail and being friendly to all the boys	You guessed it—long hair
JAMES FOWLER	Having a wonderful personality and liking Piziak	Tall (6'4"), dark, and handsome
CAROLYN ANN FREDERICK	Sitting in the back seat with seven girls	Bedroom eyes
ANN MARIE FUNKE	Always having runs in my nylons	My French twist and blue eyes
RHETTA CATHERINE GAINES	Playing the "Call to Colors" at Russell's football games and helping our band trample Coach Truitt's cherished football grass into the mud	My personality
ARDETH GIBSON	Light hair and dark eyebrows	Big smile
ENOLA GERTRUDE GOBER	Being present	Sparkling brown eyes
SANDRA IRENE GODBY	Going with Melvin for five years	Having big brown eyes and being short

SENIORS LOSE SLEEP OVER COLLEGE APPLICATIONS

SENIOR..

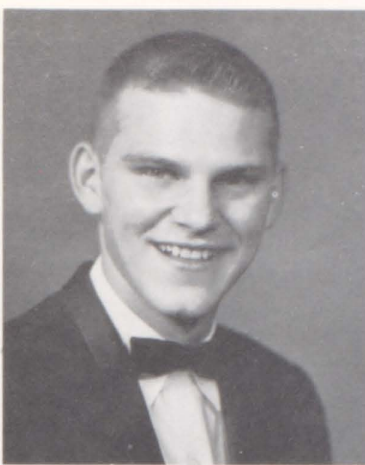

JEANNE FLYNN
RHETTA GAINES

JAMES FOWLER
ARDETH GIBSON

CAROLYN FREDERICK
ENOLA GOBER

ANN FUNKE
SANDRA GODBY

Needs Most

Ambition
Money to go to Embalming School
A new poem

Two good knees
A longer night
A cool tool

Money and a Southern Girl, (Miss
Georgia as a start)
A good grade in English

Another date with "Tiger Boy"
Fabian

Another blue Plymouth "Har, Har"

A slide rule with an engineer on it

To get into college, any college, and
a new pair of nylons
To be accepted in Georgia's Dixie
Redcoat Band

Nothing in particular and everything
in general
To get a car and my Driver's License
A frame for my marriage license

Ambition

Needs most
To be a mortician
To make up a better poem than
Marvin
To sell the most ads
To pass physics
To have another cast on my arm

To become a star and make a million

To pass Mrs. Parker's English

To always find time to put off until
tomorrow what I never intended to
do in the first place

To make a million to get myself out
of debt

To say the right thing at the right
time—just once

To become an airline hostess and find
a man with a million dollars

To major in math at the University of
Georgia, attain my B.S. degree, see
all the Bulldog's football games
with their band, and then teach
algebra if the schools are still open

To live, love, and always be happy

To be a librarian
To fulfill Melvin's needs in last year's
annual

Nickname

Bill
Ignorant
Ed

Skinny Edsel
Too numerous to mention
Hammer head

Elvis

Dan

Butterbean

Jimmy

Fred

Skunky

Artist

Butch
Short Stuff

SENIORS ENJOY ACTIVITIES SUCH AS SENIOR PLAY, KID DAY, SENIOR FOLLIES

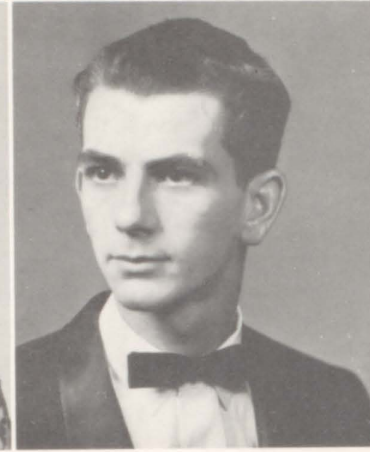
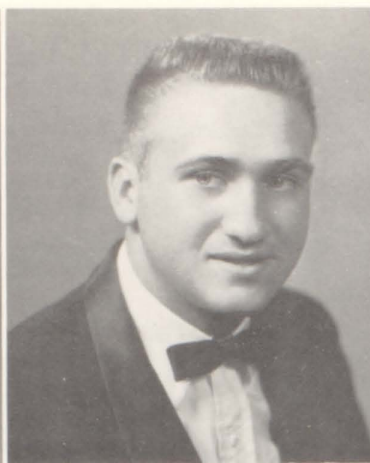
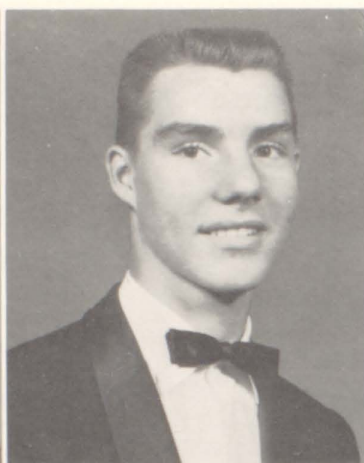

DIANNA GOFORTH
ELLEN GROOVER

CHARLES GOODRUM
BEVERLY HALL

LUTHER GOSS
PAT HAMES

SHARON GRIST
JIMMY HAMILTON

<i>Name</i>	<i>Noted For</i>	<i>Redeeming Virtue</i>
DIANNA LOUISE GOFORTH	My wild expressions and fast hand motions when I talk	Southern d-r-a-l
CHARLES L. GOODRUM, III	Building rockets	Curly eyelashes
LUTHER GOSS	Being in the Al Capone gang	Weak stomach
SHARON GALE GRIST	Being another Marie Rose and giving every one advice, but me	Being the shyest girl at Russell
ELLEN SUE GROOVER	Walking slow and crazy (like a turtle)	Smile
BEVERLY JEAN HALL	Being engaged to Benjamin Franklin	My extreme height and stupid walk
PATRICIA JOANNE HAMES	Playing cupid	Blonde hair and brown eyes
ROBERT JAMES HAMILTON	Wanting to go to Fla.	Brown eyes
ELIZABETH JILL HAMLIN	Being my young sister's opposite	Big brown (cow) eyes
GLENDIA LOUISE HANSON	Being able to get along with others, even though I don't like them, and for being able to talk my way out of any situation with any body any time	Red hair, blue eyes, and FRECKLES!
BOBBIE HEMPERLEY	Always opening my mouth at the wrong time and having my foot right there to put in it	My page boy
RONALD DAVID HENRY	Being only boy in Latin III	Neatness
MARVIN HILL	Going to the Drags and giving a report to everyone Monday morning	Safest and most careful driver in Russell
SANDRA ESTELLE HILL	Never catching on to "D's" jokes	Neat hair
JIMMY HOAG	Being just a regular guy	Pointed ears, horns, long tail, and crew cut

SENIORS APPRAISE COLLEGES AND CAREERS ON COLLEGE NIGHT

SENIOR..

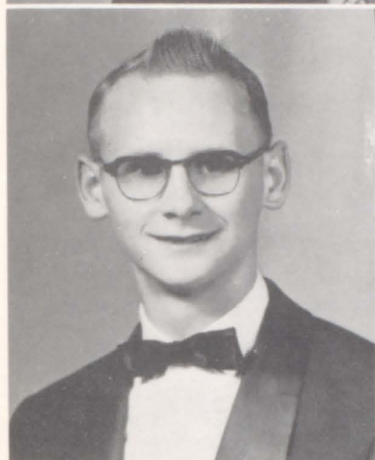

JILL HAMLIN
RONNIE HENRY

GLENDA HANSON
MARVIN HILL

PEGGY HARPER
SANDRA HILL

BOBBIE HEMPERLEY
JIMMY HOAG

Needs Most

An extra dragging trophy and a life
time supply of tranquilizers
To overcome my shyness with girls
Another year of eligibility

Jim Moore

To walk right for a change
Someone to understand me and
Money, Money, Money
Billy
Dragster

Money
Charlie Boy and the world on a string

A small foot

48 hours to each day
A girl to go with my rod if I
ever finish it
A certain Mercer Freshman

One nice, soft, creamy, gorgeous,
girl—type female

Ambition

To become a psychiatrist and analyze
a certain somebody
To become a physicist
To become a health teacher and live
a life of ease
To get my M.R.S. degree from Moore
College
Live, love, and be happy
To get a playmate for my
engagement ring
To start a marriage bureau
To be a beachcomber on a South Sea
Island with just girls
To marry a Kentucky Millionaire
To marry Charles, to be 5 feet tall
and to be the first woman leader
of the "mounties"

To make old bachelors happy

To be taller than a certain girl
To finish the flowers at my own funeral

To go to Mercer next year and
get what I need most
To get one nice, soft, creamy,
gorgeous, girl—type female

Nickname

Banana Gobackwards

Goodie
Candy Man

Prissy

Bubbles

Pat
Zot

Doll (Block Head)
"Frosty"

Hempo

Ronnie
Roach 1st

Sandy

I have gobs of several dozen bunches
like

SENIORS ATTEND JUNIOR SENIOR AND GRADUATION DANCE

• • M I R R O R



JERRY HORNSBY
ANN IVIE

SYLVIA HUTCHINS
JOYCE JENKINS

CAROLYN HYATT
STEVE JETT

MARVIN INGRAM
DOUGLAS JONES

<i>Name</i>	<i>Noted For</i>	<i>Redeeming Virtue</i>
JERRY HORNSBY SYLVIA HUTCHINS	You know, that crazy stand A good disposition and always getting too excited about things	My hair (all four shades) Dark hair and eyes
CAROLYN HYATT MARVIN INGRAM ANN JEANETTE IVIE	Blushing Having a loud Chevrolet Crazy walk	Blue eyes and red hair Big eyes Freckles
BETTY JOYCE JENKINS	Being quiet and having the ability to get along with everybody	Pretty blue eyes
CLARENCE STEVEN JETT	Playing tiddle winks on a manhole cover	My long curly hair
DOUGLAS JONES	Causing a slight disturbance in the chemistry supply room	Latin hairdo
RAY JUSTICE JAYE ANNE KEITH	Making good hamburgers No sense of humor	Wavy hair Never going steady with more than two boys at a time
JOYCE ELIZABETH KIGHT BUDDY KNIGHT	Having a loud mouth and blushing Being with Patsy every morning	Pug nose and blue eyes Being short
WAYNE LACKEY	Having a hot 1953, 6-cylinder Chevrolet	My curly brown hair
MARTIN GÜNTHER LAUKE MARGARET LEARY	German nationality Being an Austrian	My accent Eyes and smile
SYLVIA DARLENE LEMING	Running around with Jo Ann	Ability to laugh at Jo Ann's jokes

SENIORS STEAL LIMELIGHT WITH "MAN OVERBOARD"

SENIOR..

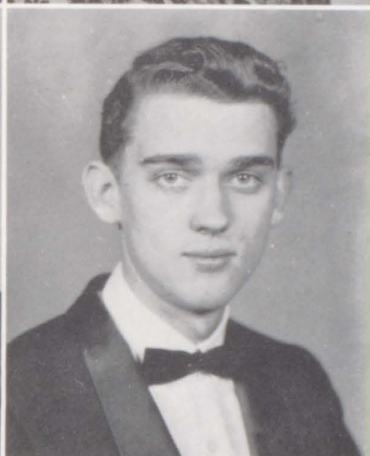
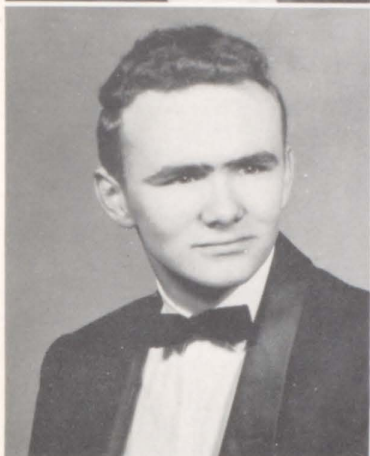
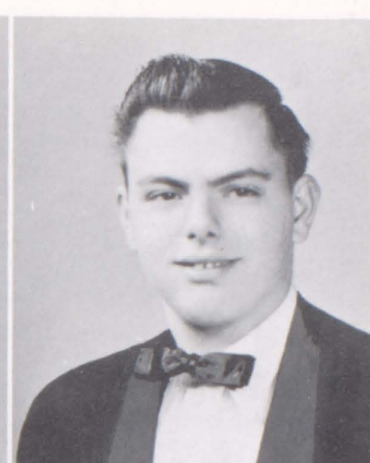
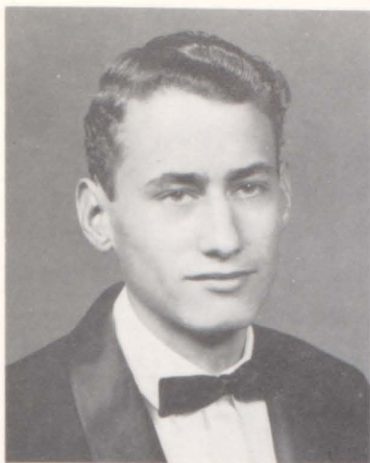

RAY JUSTICE
WAYNE LACKY

JAYE ANN KEITH
MARTIN LAUKE

JOYCE KIGHT
MARGARET LEARY

BUDDY KNIGHT
DARLENE LEMING

Needs Most

I already got it
William

A new Hudson

A good-looking millionaire

Money to go to college

Anything I get

Dollars, pesos, francs, shillings, etc.

A new car
Automatic "homework getter"

Anything I can get my hands on
Money, girls

Money, cars, mansions, money, girls,
money, and girls

A spare set of brains
One million dollars and Rock
Hudson for a boyfriend

A vacation from Jo Ann

Ambition

To live a happy life
To become a professional hobo

To climb the highest mountain
To marry Linda
To get my MRS. degree and raise
millions

To always set the right kind of
example and to get a college education
To have a good dance band and play
my trumpet for L. W.
To get what I need most

To be a Cafeteria owner
Be an old maid

To keep my foot out of my mouth
To get married, have kids, and
settle down
To join the army and get rich

To become an architectural engineer
To be the first woman president

To be a non-conformist like
everybody else

Nickname

Juke
Sibby

Kitten
Buddy
Ducky

Jo-Jo

Wee

Harvard

Curlet
Cog

JEK
All Knight

Hot Rod

Dutch
Greta

Darlin'

SENIORS RECEIVE NUMEROUS AWARDS AND SCHOLARSHIPS

• • M I R R O R



CAROLE LESTER
ELAINE MAYO

JO ANN LYLES
MILDRED MAYO

ELIZABETH MARTIN
ELAINE McCART

LINDA KAY MAYTON
RITA McCLANAHAN

<i>Name</i>	<i>Noted For</i>	<i>Redeeming Virtue</i>
CAROLE LESTER	Brown hair and brown eyes	Long eyelashes
JO ANN LYLES	Wearing my sister's clothes	Ability to laugh at Darlene's corny jokes
ELIZABETH MARTIN	No brain	Winding up in the wrong class
LINDA KAY MAYTON	Going steady all the time	Flirtatious eyes
CAROLYN ELAINE MAYO	Having a loud mouth and my laugh	Exuberant personality
MILDRED MAYO	Always talking	My eyes
ELAINE McCART	Being quiet	Height (5'-1")
RITA McCLANAHAN	Being little	Brown hair and blue eyes
WILLIAM M. McDANIEL, JR.	Fine conduct, excellent grades, and being a gentleman at all times	Blue eyes
MALCOLM McDUFFIE	"Popping Off" in Piziak's solid geometry class	Becoming the King of England
ANNIE REBECCA McELROY	Nothing	Dimple
SHIRLEY DIANE MEREDITH	Getting caught in everything I do	40-24-38
ARTHUR VANCE MOONEY	Keeping loud muffler after warning from cops	"Bedroom eyes" ???
RUSSELL JAMES MOORE, JR.	Driving a 1951 blue Ford with gas injection and a stock 51 engine	A good personality and everything else

SENIORS END RUSSELL DAYS WITH "POMP AND CIRCUMSTANCE"

SENIOR..

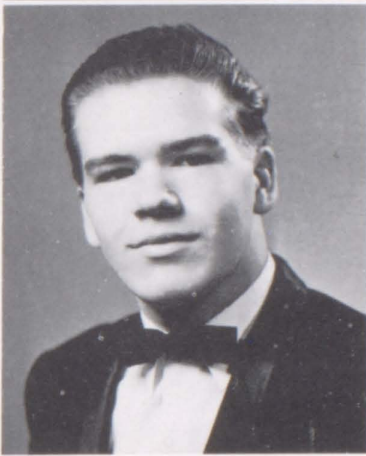
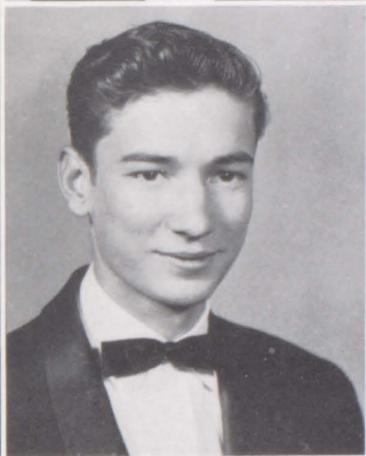
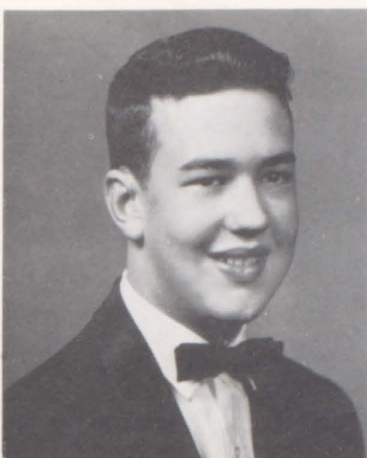

BILL McDANIEL
DIANE MEREDITH

MALCOLM McDUFFIE
TOMMY MILLER

TOMMY McGRAW
HUGH MONK

BECKY McLEROY
VANCE MOONEY

Needs Most

To get to know my stock-boys better
at Rich's (P.D. K.B.)
A job, so I can buy my own clothes

Money

To marry Larry and have brown-eyed
children
A certain Square "D" boy with the
initials D.H.

A car to go-go-go and an engagement
ring

That certain someone
A boy who understands me

Girls

A scholarship to Georgia Tech

A car
Jim

One seated station wagon with
reclining seats
To marry Sharon and live happily

Ambition

To be a Navy Nurse and to get
my MRS degree
To live a "Christ-centered" life

To be a grandmother
To help Larry build up-side-down
lighthouses for submarines
To get married and live on a deserted
island and raise another Russell
"mighty-five," (basketball team)
To keep my big mouth shut and to
have the pleasure of kicking a
certain person
To get my MRS degree
To be the coach of West Point's
football team
To own a traveling girlie show

To be a "Beatnik"

To succeed
To house a whole batch of
Kappa Sigs

To return to "Peyton Place"

To be a manager at Sears,
Roebuck & Co.

Nickname

Shrimp

Jo

Liz
Shorty

Mazie

Mildie

Shorty
Reta

Mack

Duffie

Becky
Meredith

Speedy

Bull

SENIORS END RUSSELL DAYS CLUTCHING PRICELESS DIPLOMAS

• • M I R R O R

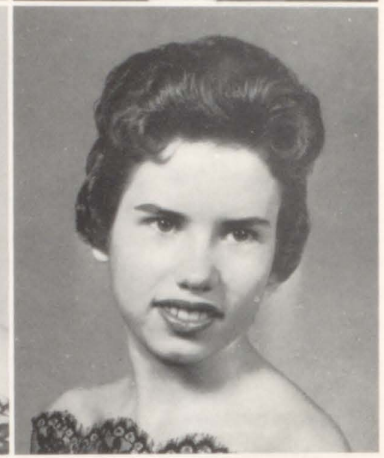
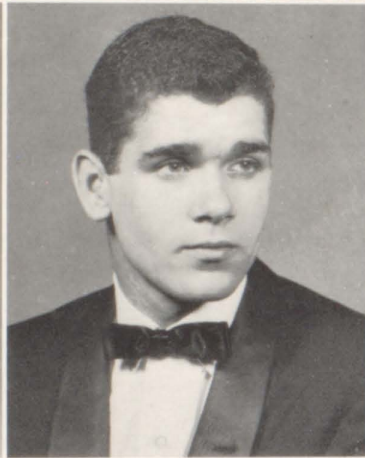
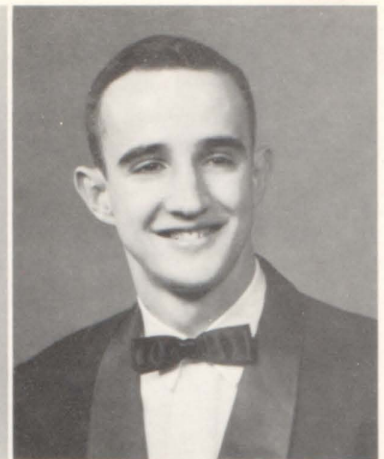

JIM MOORE
CHARLES MURDOCK

GLENDA MORRIS
JERRY MURDOCK

RHONDA MUNSEY
NANCY NATION

BILLY MURDEN
DIANNE NEWTON*

<i>Name</i>	<i>Noted For</i>	<i>Redeeming Virtue</i>
HUGH MONK	Being able to walk down back hall and getting 5 days in detention hall	Being the skinniest girl in the Sr. Class
GLENDA RUTH MORRIS	Never keeping my mouth shut	
RHONDA LACHIEL MUNSEY	Crazy green shoes	Naturally curly hair and blue eyes
WILLIAM BARTLEY MURDEN	Dating six cheerleaders at a time	A driveway full of cars
CHARLES MURDOCK	Getting out of class	Short hair
JERRY MURDOCK	Saying the wrong thing at the right time in company of certain people	Long (curler-rolled) eyelashes
NANCY NATION	Sneezing	Brown hair—yellow eyes
ALMA DIANE NEWTON	Never being on time	Being little
PATSY ELIZABETH NEWTON	Writing with the wrong hand— left-handed and joking with Coach Ellerbee	*To graduate in summer school Blue eyes and uncontrollable brain at times
WILLIAM MARVIN NIX	Continuous fighting with "Hammerhead" Bishop	Red hair
WAYNE NOLES	Having eyes like a '57 Ford	Flat-top
TOMMY PARKER	Being Al Capone	Eyes
JO ANNE PARNELL	Finally getting there but always late	Quietness
JUDY PARRISH	Driving a "wicked" Olds	When I find out, I'll let you know
JOHN PASCHAL	Only lightning rod at Russell	Hair
JUNE ELIZABETH ORR	Little feet that never get me there on time	Dark eyes and a winter tan

SENIORS SUFFER THROUGH MacBETH AND RESEARCH PAPERS

SENIOR..

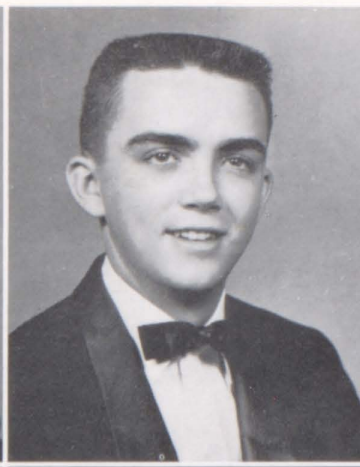

PATSY NEWTON
TOMMY PARKER

BILLY NIX
JO ANN PARNELL

WAYNE NOLES
JUDY PARRISH

JUNE ORR
JOHN PASCHAL

Needs Most

Full race 57 Chevy—floor shift

The ability to catch on to Weyman's jokes
A rich uncle

Christy
A new car

A plane ticket to California

To be a Russell graduate

Another ring and the guy to go with it

Less of school and more money since I am in DCT

Two more cylinders for my car

"A window"
Girl with a sports car
To make my Navy "Job" happy

To be able to make decisions
\$150
A certain boy

Ambition

To graduate and to go to New Orleans

Graduate, get married and raise three kids (one of each kind)!

To get to college, get educated, get married, get rich, and die happy

To drive Dunlap crazy

To grow old where there are women and gold

To go to California, pick fruit, make a million dollars, and come back to E. P., Ga. in a new car with Danny Brown

To prove to Mr. Sanders I do open my chemistry book

To grow to be 6' tall and make fun of little people

To pass Algebra and then forget about it

To graduate from North Avenue Trade School

Not have to run to lunch every day

To retire at 21

To always have a smile handy when things go wrong

To live on a farm in South Georgia

None

To get what I need most

Nickname

Monk

President's Lady

Munchie

Rock "40"
P. D.

Buddy F.

Nan

Stump, Little Bit

Newton-Tooten and Patricia

Willum

No-Less
Al Capone
Jo

J. P.

Stump

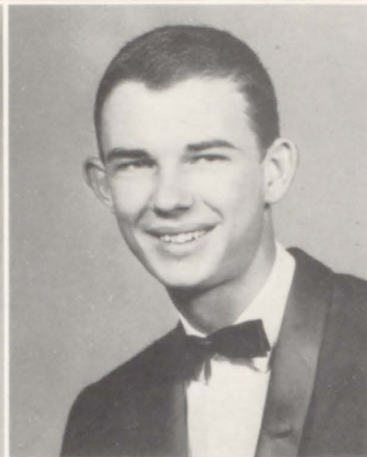

JACK PETTY
RICHARD RAFTER

DAVID PICKELSIMER
MILTON REEVES

FRANCES PLANT
HARRIET RICHARDS

DIANNE POOLE
STEWART ROBERTS

<i>Name</i>	<i>Noted For</i>	<i>Redeeming Virtue</i>
JACK PETTY	Fast Ford	Blond hair and blue eyes
DAVID PICKELSIMER	Having a fast Chevy	Curly hair and blue eyes
FRANCES LUCILLE PLANT	Wittiness	Blue eyes with no vision
BARBARA DIANE POOLE	Quietness	Fingernails
RICHARD YOUNG RAFTER	Spending more money than the whole family makes	4-eyes
MILTON REEVES	Height	Red Hair
HARRIET ANN RICHARDS	Holding hands with Christy under the lunch table	Looking very much like an overgrown mouse
STEWART ROBERTS	Having a Ford that never runs	Height
RUTH ANN ROBINSON	Having a short boy friend	Being slim
JANICE LUSUE RUSSELL	Being chased two blocks by Mr. Deck and not getting caught	Dishwater blonde hair
JOE SCRAGGS	Most people say it's my big brown eyes	Now that's ridiculous, what virtue?
LINDA SUE SEARS	Being a scatter brain	Naturally (straight) hair
WAYNE SHOCKLEY	Passion for electric guitars	Sleepy eyes
BILL SIKES	My crazy laugh	My black hair and brown eyes
ELON SIMPSON	Never talking and always being in a state of confusion	Pageboy hairdo and blue eyes
BRENDA MARIA SMITH	Never being able to hold hands with Jere without being caught by Mr. Deck	My deep masculine voice?

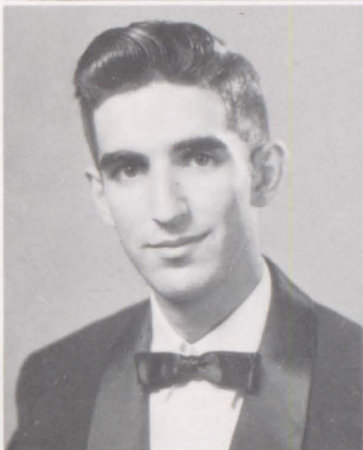
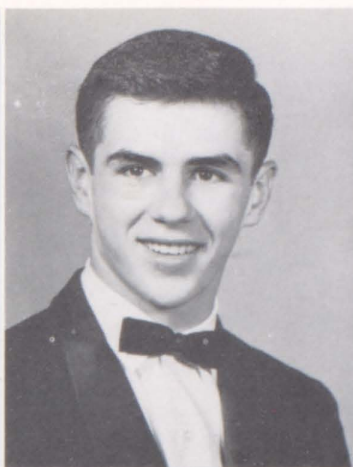

RUTH ROBINSON
WAYNE SHOCKLEY

LUSINE RUSSELL
BILL SIKES

JOE SCRAGGS
ELON SIMPSON

SUE SEARS
BRENDA SMITH

Needs Most

Pat
More Girls
20-20 vision
To master shorthand
A twenty-four hour night

'57 Chevy and a certain girl
A fellow who'll invent a better
mouse trap
High School

To grow two inches—shorter
Roger

Nothing in particular and everything
in general
A tall, dark, and handsome Chauffer

Instant Girl
Conny

Just about everything

A cute guy with a "Pepsodent" smile
(You know)

Ambition

To marry Pat and raise a football team
To get my draftsman's degree
Straight teeth for the future
To live a long happy life
To graduate from dear old Russell

To be a pilot in the Air Force
To start a Minnie Mouse Club

To get to Washington and be a F.B.I.
man
Ronnie
To outdrag Raymond

Dribble and shoot like Bob Cousy

To marry a baritone to make a
duet to raise a trio
All night disc jockey
To marry Conny and raise many little
kids
To be a "beatnik"

To graduate, get married, and raise
my own motorcycle gang

Nickname

Jackie
Pickle
Plant
Miss Poole
Mousey

Peanut
Minnie Mouse

Stu

Ruthie
Racehorse and Talmadge

Skimo

Sicka

Shayne
Smokey

Leon

Smitty

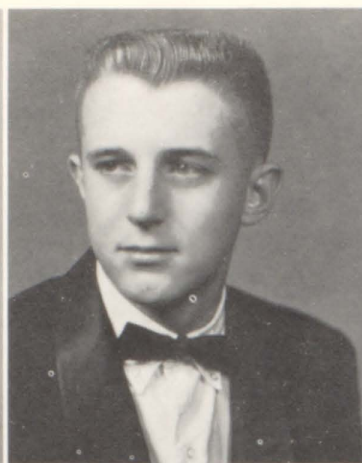

JOYCE SMITH
PATRICIA SPICER

BEVERLY SORRELLS
MERRITT SPIER

BILL SOSBY
STEVE SPRADLIN

GAIL SPAIN
GAYLE STREETMAN

Name

Noted For

Redeeming Virtue

ELIZABETH JOYCE SMITH

Watering artificial flowers in the cafeteria

Nose, red hair

BEVERLY JOANNE SORRELLS

My ability to always be in the boy's dressing room fifth per.

My big smile—and my big mouth

BILL SOSBY

Playing golf during school

That's a good question

LINDA GAIL SPAIN

Bug eyes and contact lens

Good looks, charm, personality, money, and intelligence

PATRICIA ELIZABETH SPICER
EMORY MERRITT SPIER, JR.

Wise-cracking
Being the only blunt "Spier" at Russell

Big feet
Long red hair

STEVE JAMES SPRADLIN

Never doing today what can be put off till tomorrow

Always being innocent!??

ELEANOR GAYLE STREETMAN
RAYMOND ARNOLD SUDDUTH
FRANCES JOANN SULLIVAN
MARY PATRICIA SUMNER

Leaving ball games early
I don't know
Talking too much
Having a big mouth and not knowing when to keep it shut

Dark hair and big brown eyes
Always needing a haircut
Blue eyes and curly hair
Innocent brown eyes

ANDREA MARGO SWAFFORD

Having a brother-in-law that looks like Jimmy Rogers

Sleepy eyes

CLAUDIA TARVER

Living in Red Oak and talking too fast

Being enthusiastic over just about anything

ROBERT LEWIS TAYLOR, JR.

Always talking about the beautiful State of Arizona

A little on the short side

LINDA CLAIRE TERHUNE
JOHNNY LARRY TERRELL

Having 8 weird nicknames
Playing beautiful music on my harmonica and catching fish from the Flint River

Cat eyes
One eyebrow (all the way across)

SENIOR..

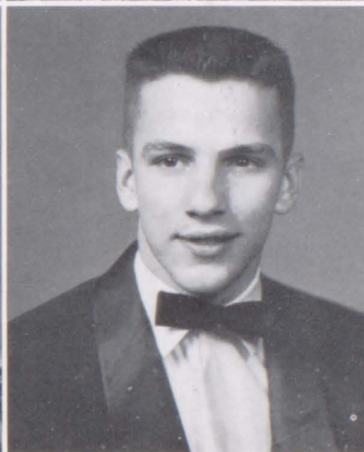
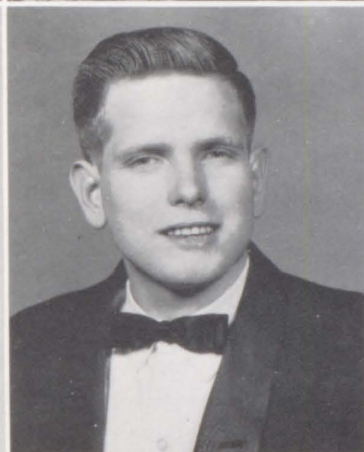

RAYMOND SUDDUTH
CLAUDIA TARVER

JOANN SULLIVAN
ROBERT TAYLOR

PAT SUMNER
LINDA TERHUNE

MARGO SWAFFORD
JOHNNY TERRELL

Needs Most

Diploma

What does every eligible girl need?

A stack of \$3 bills

Goodlooks, charm, pesonality,
money, and intelligence

Anything and everything

A good guitar amplifier so I can be
heard over Melvin Howell's drums

More nicknames to call Elon

Shorter ball games

To be able to grow a beard

Time

20 pounds and a conscience

A visit from Michael Anthony

Charles

A good paying job and a substantial
bank account

To give away some of my nicknames

To understand the intricate workings
of a woman's mind

Ambition

To get my MRS degree

To get even with three RUSSELL
coaches who get more fun out of
my romantic affairs than I do

To be a professional high school
student

To build a nest with a yellow jacket
and raise a team of bulldogs

To live a happy and successful life

To succeed in life

To go to Daytona Beach and start my
very own motorcycle gang

To see a whole ball game

To start a "Beatnik" society at Russell

To go to West Point

To be happy and to make a
certain guy happy

To be an old maid and raise my
girls to be the same

To always be happy

Attend Brigham Young University
after I graduate

To stay as happy as I am now

To obtain the best out of life and do
anything I can to make others happy

Nickname

137

Censored

Speedo

O₂ (Oxygen)

Sprat

Streetie

Jo

Pat

Stagmo

Traver

Cowboy Bob

Turk

Turrull

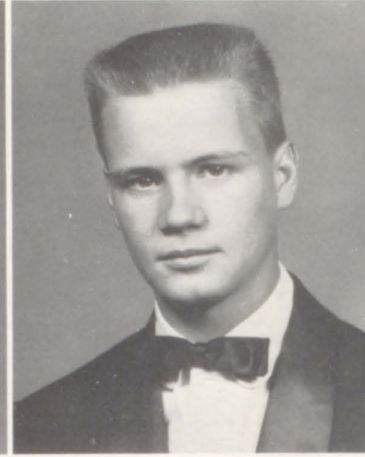
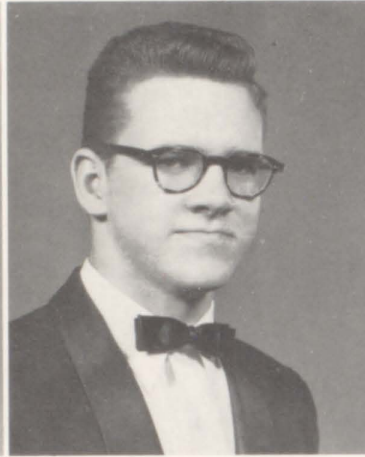
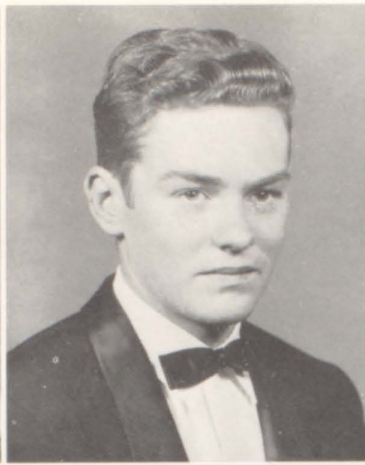

GWYNN THOMAS
DOROTHY TURNER

SANDRA THOMAS
JUDY TURNER

H. J. TOLBERT
SAMMY TURNER

SANDRA TONEY
TOMMY TURNER

Name

GWYNN THOMAS

SANDRA JO THOMAS

H. J. TOLBERT

SANDRA TONEY

JUDITH ANN TURNER

SAMMY TURNER

DORTHY TURNER

TOMMY C. TURNER

PATSY JEANNETTE USSERY

SARAH ELIZABETH WALKER

KAREN EUGENIA WALTON

ERNESTINE WEST

FRANCES WEST

JIMMY WHITE

ELIZABETH EULALA WHITLOCK

TONY WILBANKS

Noted For

Passing notes in English without getting caught

Big pocketbook and little feet

Easiness and laziness

Being a little on the fat side

Black tears

Ability to avoid detection of skipping classes

Giggling all the time

Eating a lot of black pepper

Having a blue convertible to match my blue eyes

Having boy trouble

A big mouth that talks faster than me!

Always putting my foot in my mouth

Big brown eyes

Serving mixed drinks in the teachers' lounge

For irritating Mr. Cash in fifth period

Ability to tear up six transmissions (including one automatic) in six months

Redeeming Virtue

I can't find one

Being able to make wise cracks with a straight face

"Well, you can't win them all" and "Thrill, thrill"

My eyes

Rolling blue eyes

Four eyes

Blond hair and brown eyes

Being facetious

Dimples

Brown hair and green eyes

Sleepy eyes

Enormous mouth

Good sense of humor

Being so progressive

Brown eyes

Flatfeet and red eyes

SENIOR..

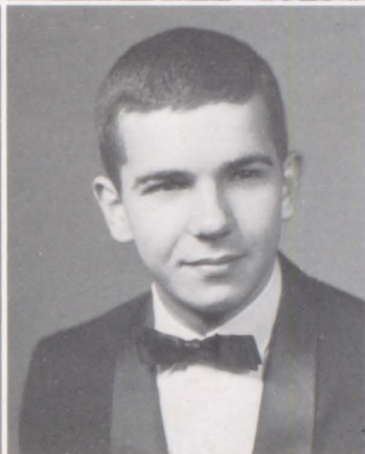

PATSY USSERY
FRANCES WEST

SARAH WALKER
JIMMY WHITE

KAREN WALTON
LALA WHITLOCK

EARNESTINE WEST
TONY WILBANKS

Needs Most

What does everybody need? MONEY

A big handsome 6'1" boy doll with the initials F. D.

A girdle

A white Chevrolet convertible

A 1960 Corvet for the drive-in and Sue

A certain guy and a (H. S. D.) '56 Thunderbird

An "A" in Mr. Cash's room
To have a split personality

An elevator to the lunch room

A rich relative near death

Freedom, love, and understanding

You name it and I need it

To fulfill my ambition

'60 Corvett "full house"

Ambition

To marry someone in the medical profession

To marry a rich man and have money, money, and more money

To live in a houseboat on the Mississippi as a bachelor

To be Mr. E. E. Baker's private secretary

To graduate and be a success in all walks of life

To be a painless dentist and liked by everybody, especially Shorty

To coach Smith High to state championship

To get my MRS Degree

To climb up the tower at Blue Plate Mayonnaise Plant to see if there is real mayonnaise in that jar

To marry Kendall and get him through Tech

To someday make up my mind as to what I want to do and be successful at whatever it is

To receive a degree in Christian Education

To convert the cafeteria into a "Coffee House" for Beatniks

To pass Government and GRADUATE

To graduate and retire

Nickname

Roachie

Tilly

Doodlebug

Fat

Judy

Samson

Dotty
Pepper

Pasty
Sarie

Garen

Ernie

Frank

Edgar

Lulu

Wilbur

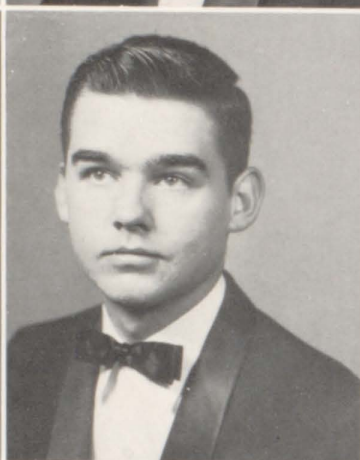
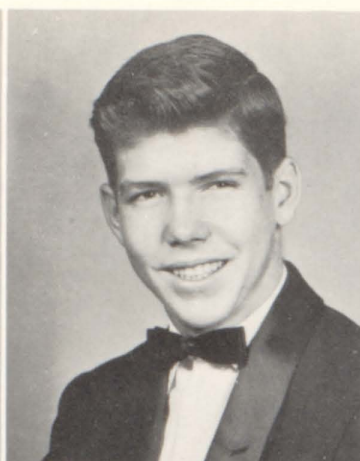

BEVERLEY WILEY
SANDRA WILLIAMS*

JERE WILKINS
LARRY WILSON

CHRISTY WILLIAMS
MARGIE ELIZABETH WILSON

Name
BEVERLEY WILEY
CHRISTINE RAGLAND WILLIAMS

Noted For
Hating drive-ins
Holding hands under the table at
lunch with Harriet

Redeeming Virtue
Versatile hairdo
Being a flirt

SANDRA LEE WILLIAMS

Always being late to school

Big brown-green hazel eyes

JERE EDWIN WILKINS

Going to the drive-in six nights a
week with Brenda

Bruised lips??

LARRY WILSON
MARGIE ELIZABETH WILSON

Being a brain in chemistry (Ha)

Eyes

*To graduate in summer school

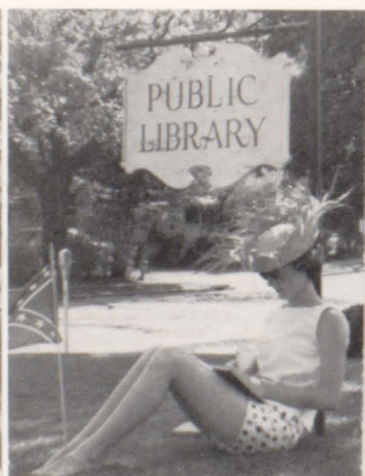



Needs Most

Tomorrow and tomorrow, etc.
To learn how to turn a cartwheel so I
will look like the rest of the
cheerleaders
A house, a car, and a wedding band
(from W. E.)
A cute, brown-haired girl named Smith

A boy from Harvard

Ambition

To go home
To graduate from Agnes Scott with a
B.S., M.A., Ph.D., D.D.T.,
R.S.V.P., M.R.S. degrees
To have a happy and successful
marriage forever
To read *Lady Chatterlay's Lover*
from cover to cover

To go to Harvard

Nickname

Be Bop
Christy

Sandy

Wee Willie

Marty



OUR HONORED SENIORS WHO HAVE ACHIEVED SCHOLASTIC RECOGNITION

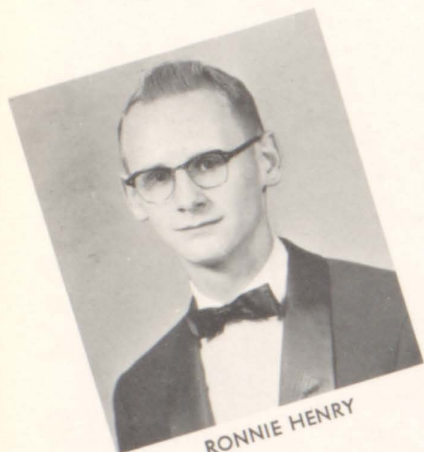

RONNIE HENRY



WEYMAN DAVIS



JUDY PARRISH



CLAUDIA TARVER

These seniors have made the honor roll throughout their high school years. The graduate speakers and alternate speakers were selected from this group. From this group will come the leaders of the future.



JIM ARCHER
DIANNA GOFORTH
BILLY NIX



HAZEL DYER
JOYCE JENKINS
HARRIET RICHARDS



CAROLYN FREDERICK
DOUGLAS JONES
GAYLE STREETMAN



RHETTA GAINES
RHONDA MUNSEY
CHRISTINE WILLIAMS

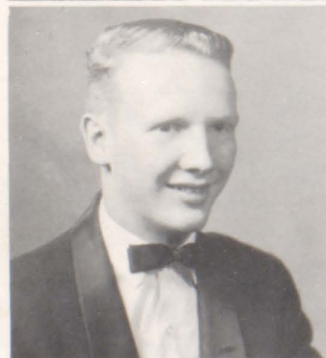

HALL OF FAME



DOUGLAS JONES
Math Award
National Merit Scholarship
Finalist



SLADE CARGILL
Second Place Georgia
District Key Club
Oratorical Contest



RHETTA GAINES
Fifth District Winner in
F.T.A. Contest



HARRIET RICHARDS
D.A.R. Best Citizen
Elk's Most Valuable
Student Award



GWYNN THOMAS
Betty Crocker Homemaker
of Tomorrow



MARY BURDETTE
Second Vice-President Ga.
Chapter Distributive Education
Clubs of America 1959-60



BRENDA SHERIFF
First Place Winner in
Window Display Judging Contest
Sponsored by D.E. Club



JUDY PARRISH
S.T.A.R. Student

SENIOR PROPHECY

Dear Diary,

Many things have happened in the past ten years. The time is May 28, 1970.

Tonight, as I sat down to write in my diary, my thoughts turned to the exciting night of May 29, 1960—graduation. When recalling my classmates, I went to the bookcase and took out my dusty annual. As I turned the pages, I remembered those "crazy, mixed-up kids," who later proved to be the most successful group of graduates that Russell High School has ever produced.

Yes, those seniors of '60 surely have gone places. You can just look at the newspapers and see that. Look what I found in this morning's paper.

First of all, the editor of the newspaper is JIM ARCHER. He has really progressed in the newspaper world. His paper is brilliantly staffed with such noted news personalities as WALTER BROWN, sportman; GAIL STREETMAN, fashion reporter; BRENDA SMITH, society reporter; BILLY MURDEN, roving reporter; and PIERCE CHAPMAN, world-famous columnist.

As I glance at the headlines, I notice that WEYMAN DAVIS has won the Presidential election and GERALD COLLINS the Vice-Presidential election. Looking a little farther down the page, I see that JOHNNY BLACK, the flying Air-Force ace, and TONY WILBANKS and WAYNE ELLIOT, the first six-star Army generals, are being awarded medals for their brave actions during recent military engagements. Another item reports that STEVE BYRD has won Mr. Universe and JUNE ORR has won Miss Universe. Looks as if she has lived up to her superlative features.

Turning the pages, I see that two of America's multi-billionaires, RONNIE HENRY and KENNY EIDSON, have both added on to their sixty-thousand acre estates and that the famous singing trio composed of MARGO SWAFFORD, SUE SEARS, and SARAH WALKER is to appear on the BILL COX Show. (His television program has taken the place of the Dick Clark Show.) Many of his former classmates have appeared on his show. Some of these are STEVE JETT, WAYNE SHOCKLEY, JAMES FOWLER, ANN FUNKE, RHETTA GAINES, GLORIA DAVIS, and SANDRA TONEY.

To continue, I notice that the National Scientific Convention is being held in Atlanta where DOUGLAS JONES, HEATH ALLEN, MALCOLM McDUFFIE, and BILLY NIX are to be recognized formally for their work in mathematics, atomic energy, physics, and aeronautics, respectively.

* * * * *

While I have been sitting here reminiscing, a picture on the next page has caught my eye.

It is a picture of the five most famous fashion models in the world today: CHRISTY WILLIAMS, GAIL SPAIN, SANDRA THOMAS, JUDY CAMP, and JEANNE FLYNN. They wearing fashions created by the world-renowned designer SANDRA HILL. A picture of CHERRY ARMSTRONG and MARGARET CAMPBELL also catches my eye. They are appearing at NILL McDANIEL'S Metropolitan Theater for the premier of their academy-award-winning picture, "The Wild cat's Call." Their escorts are FRANK DUNN and WYLIE CALLAHAN.

On looking at the literary column, I notice that WAYNE LACKEY, RITA McCLANAHAN, ROBERT TAYLOR, VIRGINIA BISHOP and JERRY FERGUSON all have best sellers.

The society pages always hold many articles on Russell graduates of 1960. Today I see that ARDETH GIBSON is entertaining several illustrious social personalities. They are DIANE POOLE, JILL HAMLIN, GLORIA COLEMAN, PATSY USSERY, PATRICIA HAMES, WANDA MOCART, EDWARD LANGLEY, CAROL BUOCH, AND RAYMOND SUDDETH. There are also several engagement and marriage announcements. Those engaged are LINDA BARNS, DIANNA GOFORTH, and ELAINE MAYO. Those married are DIANE BEARDEN, BRENDA ALLIGOOD, GLAUDIA TARVER, JAYE ANN KEITH, JOYCE SMITH, DIANE NEWTON AND RUTH ROBINSON.

The sport section contains the names of many of the same athletes whom I knew ten years ago at Russell. On the first page is a picture of a professional football team showing JOE SCRAGGS, end; BILL DUREN, center; LUTHER GOSS, tackle; and TERRY CAWLEY, end. Looking on down the page, I see that BILL SOSBY is the National Open Golf Champ again for the fifth straight year. On the next page is JAMES EDMONDSON'S picture. He is holding a trophy given to him for his scoring averages in the National Basketball League. At the bottom of the page are the girls chosen to play basketball for the Americans in the Olympics. They are JACKIE CHAMBERS, LINDA BRIERTON, BEVERLY SORRELLS, and BETTY JANE BAILEY.

* * * * *

Tonight's paper contains just as many articles about my classmates as this morning's paper does. I notice the new Mid-South Hospital has been completed. This building was designed and built by the WAYNE NOLES Construction Company. His chief crew members, consisting of many former Russell graduates such as RICHARD RAFTER, TOMMY PARKER, and SAMMY TURNER, have really done a

SENIOR PROPHECY

great construction job in four months. Another newly-erected building is the new dramatics building at the University of Georgia. The head dramatist is KAREN WALTON. On her staff are SANDRA GODBY, SHARON GRIST, RHONDA MUNSEY, NANCY NATION, LINDA MAYTON, MARGARET LEARY, JO ANN SULLIVAN, and PATRICIA SPICER. Oh, Yes! the new president of the university is JIM BANKS, and his private secretary is LALA WHITLOCK. Other classmates who have gained new positions are MARTIN LAUKE, United States Secretary of State; JOYCE KNIGHT, fashion designer in Paris, France; HERSCHE TOLBERT, new owner of the television network, WBC; and MARY ALICE BAKER, chief electronics expert for the Westinghouse Co.

Thumbing through the pages, I see BEVERLEY WILEY and JUDY TURNER pictured boarding an atomic ocean liner. They are on their way to new missionary work abroad. I notice that the ship in the background is the same ship which I sailed on several years ago. It's owned by RONALD BALLENTINE and captained by BILL SIKES. Other crew members, as I remember, are DANNY BROWN, DOUGLAS DILLARD, BUDDY KNIGHT, JACK PETTY, and HAZEL DYER, the new social director.

Another picture shows the newly-elected President getting off a plane at the Metropolitan Airport, owned by JIMMY HAMILTON and JIMMY WHITE. The President is being escorted down the ramp by Secret Service men DANIEL FLYNN and JERRY BIRCHFIELD. Another very interesting picture is a group of Russell girls who are still together after ten years. They are PAT SUMNER, SHIRLEY BROWN, ERNESTINE WEST, FRANCES WEST, GLENDA MORRIS, JO ANN LYLES, JEAN CHAFIN, ELON SIMPSON, ELIZABETH MARTIN, and DARLENE LEMING. They were all here to attend the National Women's Home Baking Contest.

In the radio-television section I see several announcements of shows which are being broadcasted this week. First of all, I notice that the RAY JUSTICE Show is going to have some of the most outstanding theatrical personalities that television will ever see. These personalities are FRANCES PLANT and JERRY BISHOP, comedians; JUDY PARRISH, CAROLYN FREDERICK, and HARRIET RICHARDS, a

singing trio. Other outstanding performers are BEVERLY HALL, GLORIA JEAN COX, SHARON CRIBBS, CAROLE LESTER, GLENDA ALMOND, and ALICE FAYE BENNAWAY. The famous dancing team of JERRY and CHARLES MURDOCK will star there also. The old favorite "Gunsmoke" is being replaced by a new western series. It will be called "Fast Gun" and will star LAMAR DORSEY and STEWART ROBERTS, co-starring LuSUE RUSSELL and RUBY CLARK. Guess who the producer and director are? They are DAVID PICKELSIMER and GORDON BURDETTER respectively.

In the sports section of tonight's paper I notice that the Atlanta seven-hundred mile speedway has replaced the old Indianapolis Speedway. Looking a little farther, I read that HIGH MONK, MARVIN HILL, JOHN PASCAL, STEWART BYARS, VANCE MOONEY, TOMMY McGRAW, HAROLD GHEESLING, JOHNNY FAMBRO, and JIMMY MOORE are racing their cars in this event in the coming weeks. Glancing a little farther down the next page, I see that JERE WILKINS and JIMMY HOAG are racing their motorcycles at Daytona Beach.

As I am about to close the paper, my eye catches an advertisement. The advertisement reads something like this: "Waitresses and cashiers wanted to work in large restaurant. Contact FRANK CALVIN, RH 1-1960."

Incidentally, during my dinner date this afternoon, BOBBIE HEMPERLY told me that she had ten classmates working in her nationwide chain of department stores, including Rich's and Davison's which she has just bought out. Some of her employees are CAROLINE HYATT, ANN IVIE, MARY BURDETTE, GLENDA HANSON, JERRY HORNSBY, DIANE ASBELL, PATSY NEWTON, ENOLA GOBER, MILDRED MAYO, and LINDA TERHUNE. The waitress who served us was CAROL BUOCH and the cashier was BECKIE McLEROY.

Well, Diary, this bachelor has read the newspapers and recalled those good old days at school. And I wish for a minute that things could be as they used to be. We're all grown up now, and we have all gone our separate ways. But we thank God that He gave us memories.

Good Night, Diary
"GOODIE"

SENIOR DIRECTORY

WILLIAM HEATH ALLEN, JR.—Civitan 59-60; Delegate to Ga. Teenage Traffic Safety Conference 58-59; Delegate to National Safety Congress and Exposition 59; Beta Club 58-60; Key Club 56-60; Jr.-Sr. Dance Committee 58-59; Annual Rep. 55-56; Drill Team 57-59; Officers' Club 58-59; Chess Club 58-59; B-Team Basketball 56-57; Co-ed Hi-Y 58-60; Battle Group Staff 58-59; Latin Club 58-60; Senior Superlative 60.

BRENDA JOYCE ALLIGOOD—F.H.A. 57-60; Beta Club 58-60; Majorette 59-60; Civinettes 59-60; Military Sponsor 58-59.

GLENDAL ALMOND—Mixed Chorus 55-56; Bank Teller 57-58; F.B.L.A. 58-59; D.C.T. 59-60.

JAMES ROBERT ARCHER, JR.—Honor Roll 55-60; Orchestra 55-57; Track 57; Bank Teller 57-58; County Competition 57-59; Second Place Algebra 1 & 2 Competition 57; Most Outstanding Sophomore Boy 57-58; Bank Director 58-59; Officers' Club 58-59; National Honor Society 59-60, Pres. Honor Society 59; Latin Club 58-60, Pres. Latin Club 58-59; Civitan 58-60; Beta Club 58-60; Key Club 58-60; Varsity Basketball 58-60; Tied for second place Algebra 3 & 4 Competition 58; Third Place Plane Geometry Competition 59; Most Outstanding Junior Boy 58-59; Sewanee Award for Excellence 59, Editor of Annual 59-60; Red Cross Rep. 59-60; Senior Superlative 59-60.

CHERRY ANNE ARMSTRONG—Home Room Pres. 56-57; Red Cross Rep. 56-57; F.H.A. 56-57; Jr. Y-Teens 56-57; Mixed Chorus 56-57; Gold Robe Choir 57-60; Senior Y-Teens 58-60; F.B.L.A. 59-60; Co-ed Hi-Y 58-60; Civinettes 59-60; Home Room Treas. 57-58; Bank Teller 57-58.

FRANCES DIANE ASBELL—F.H.A. 55-56; Red Cross Rep. 55-56; Home Room Treas. 56-57; Annual Rep. 56-57; Bank Teller 57-58; Twirlettes 57-58; French Club 57-58; D.C.T. 57-60.

BETTY JANE BAILEY—Eighth Grade Chorus 55-56; Girls' Chorus 56-58; Varsity Basketball 57-60; B-Team Basketball 57-58; Senior Y-Teens 59-60; Annual Rep. 56-57; Bank Teller 57-58.

MARY ALICE BAKER—Latin Club 58-60; Annual Staff 59-60.

RONALD BALLENTINE—D.C.T. 58-60; 3rd Army Rifle Match 57-58.

JAMES LEONARD BANKS—Chess Club 57-59; Jr. Achievement 57-58; Rifle Team 58-59; Bowling Team 59-60; Bank Teller 57-58; Annual Staff 59-60; N.C.O. Club 57-58.

LINDA JANE BARNES—F.H.A. 55-56; Twirlettes 57-58.

DIANE BEARDEN—D.E. 59-60; Red Cross Rep. 58-60.

ALICE FAYE BENNAWAY—Annual Rep. 55-56; Office Staff 56-57; Softball Team 56-57; Bank Teller 57-58; Library Staff 57-58; D. E. Club 58-60.

JERRY LINWARD BIRCHFIELD—Band 55-60; Music Festival 55-60; 4-H Club 55-57; Key Club 59-60; Civitan 59-60; Co-ed Hi-Y 59-60; Dramatics Club 59-60; Science Club 59-60; Ga. State Band 58; Home Room Treas. 57-58; Annual Staff 59-60.

JERRY BISHOP—Ad Club 59-60; Key Club 59-60; Civitan 59-60; Senior Superlative 59-60.

VIRGINIA ALICE BISHOP—Bank Teller 56-57; Girls' Ensemble 56-58; Girls' Chorus 55-58; Gold Robe Choir 59-60; Jr.-Sr. Dance Committee 58-59; Vice-Pres. Theory Class 59-60; Sr. Y-Teens 57-58; Bank Director 58-59.

JOHN WARREN BLACK—Beta Club 58-60; Dramatics Club 59-60; Officers' Club 58-59; County Competition 57-59; Science Club 55-56; Chess Club 57-58; Library Club 56-57; Drill Team 57-59; Varsity Football Manager 56-57; Bank Teller 55-56; Annual Rep. 58-59; Jr.-Sr. Dance Committee 58-59.

LINDA BRIERTON—Jr. Y-Teens 55-57; F.H.A. 56-57; Twirlettes 56-57; Office Staff 56-57; Annual Rep. 57-58; Beta Club 58-60; B-Team Basketball 57-58; Latin Club 58-60; Varsity Basketball 58-60; Bank Teller 58-60; Civinettes 59-60; Devotional Chairman Civinettes 59-60; Military Sponsor 57-58; Pres. Student Council 59-60; Senior Superlative 59-60; Co-Capt. Basketball Team 59-60.

SHIRLEY RUTH BROWN—Home Room Sect. 55-56; Annual Rep. 56-57; F.H.A. 55-57; Pres. F.H.A. 56-57; Jr. Y-Teens 56-57; Sr. Y-Teens 58-60; Beta Club 58-60; Civinettes 59-60; Student Council 59-60; Gold Robe Choir 59-60; F.T.A. 57-58; Honor Roll 55-58, 59-60.

WALTER CRAWFORD BROWN—Tumbling Team 55-56; Key Club 57-60; Co-ed Hi-Y 58-59; Civitans 59-60; Sect. Civitans 59-60; Sect. Junior Class 58-59; Red Cross Rep. 55-57, 58-59; Drill Team 58-59; County Competition 57-58; Ad Club 59-60.

CAROL BUOCH—French Club 57-58; Bank Teller 58-59; Office Staff 59-60.

GORDON WADE BURDETTE—D.E. 58-60; Parliamentary D.E. Club 59-60.

MARY BURDETTE—F.H.A. 55-56; Modern Dancers 55-56; Girls' Chorus 56-57; Military Sponsor 57-58, 59-60; D.E. Vice-Pres. 58-59; Most Outstanding D.E. Student 58-59; Rich's Award 58-59; Second Vice-Pres. Ga. DECA 59-60; Speech Contestant 58-59.

STEWART BYARS—Band 55-59; Chess Club 56-57; D.E. Club 58-60; Treas. D.E. 59-60.

JUDY CAMP—Jr. Y-Teens 55-57; Jr. Y-Teens Treas. 56-57; Library Club 58-59; Latin Club 58-59; Student Council 56-57, 58-60; Varsity Basketball 56-57; Varsity Cheerleader 59-60; Sr. Y-Teens 57-60; Jr.-Sr. Dance Committee 58-59; Vice-Pres. Civinettes 58-59; Senior Superlative 59-60; Bank Director 58-59.

MARGARET ANN CAMPBELL—Beta Club 58-60; Sr. Y-Teens 59-60; Science Club 59-60; F.T.A. 59-60; Dramatics Club 59-60; The Wildcat 59-60; Greater Atlanta Forensic League 59-60; G.A.F.L. Recording Sect. 59-60.

TERRY CAWLEY—B-Team Football 56-57; County Competition 57-59; Home Room Pres. 58-59; Varsity Football 58-60; Track 57-59; Officers' Club 59-60.

JEAN CHAFIN—D.E. Club 59-60; Girls' Chorus 58-59.

JACKIE CHAMBERS—Jr. Y-Teens 55-57; Mixed Chorus 55-56; Sr. Y-Teens 57-60; F.T.A. 57-58; Library Club 57-58; Bank Director 58-59; Beta Club 58-60; Bank Teller 56-57; Home Room Treas. 57-58; Sophomore Class Treas. 57-58; Varsity Basketball 56-60; Home Room Pres. 57-58; Co-ed Hi-Y 58-59; Annual Rep. 59-60; Civinettes 58-60; Jr.-Sr. Dance Committee 58-59; Dramatics Club 59-60; Treas. Civinettes 59-60; Sec. Jr. Y-Teens 55-56; Sr. Sponsor Court Rep. 59-60; Senior Superlative 59-60; Co-Capt. Basketball Team 59-60.

OLIN PIERCE CHAPMAN, JR.—Field Day 55-56; Student Council 56-57; Jr. Achievement 57-58; Key Club 57-60; Civitans 58-59; Beta Club 58-59; Bank Director 58-59; Annual Rep. 56-57; Annual Staff 59-60; Sr. Class Treas. 59-60; Senior Superlative 59-60; Latin Club 58-60.

GERALD ROY COLLINS—Vice-Pres. Senior Class 59-60; Student Council 59-60; President Home Room 59-60; Key Club 59-60; Civitans 59-60; Chemistry Lab Instructor 59-60; Senior Superlative 59-60.

WILLIAM HARVEY COX, JR.—Key Club 58-60; Co-ed Hi-Y 58-60; Civitans 58-60; President D.C.T. 59-60; Jr. Achievement Vice-Pres., Pres. 57-59; Gold Robe Choir 57-59; Baseball 57-58; Home Room Pres. 59-60; Mixed Chorus 56-57.

GLORIA JEAN COX—Red Cross Representative 55-56; Girls' Chorus 55-56; Mixed Chorus 55-56; Jr. Y-Teens 55-56; Gold Robe Choir 58-60; Co-ed Hi-Y.

SHARON CRIBBS—Y-Teens 55-56.

DONNA ANN DALTON—F.H.A. 55-57; Jr. Y-Teens 57-58; Red Cross Rep. 57-58; Sr. Y-Teens 57-58; F.B.L.A. 58-60; Library 59-60.

GLORIA JEAN DAVIS—Jr. Y-Teens 55-56; D.E. 58-59; D.C.T. 59-60.

WEYMAN McCLURE DAVIS—Pres. Senior Class; Pres. Beta Club 59-60; Pres. Key Club 59-60; Student Council 57-60; Civitans 58-60; Annual Staff 59-60; Beta Club 57-60; Key Club 58-60; Latin Club 58-60; Battle Group Commander 58-69; Drill Team Capt. 58-59; Officers' Club 58-59; Superior Jr. Cadet Ribbon Award 57-58; Bank Teller 57-58; Third Place Algebra 1 & 2 Competition 56-57; Drill Team 57-59; County Competition 56-59; Pres. Home Room 57-59; 55-56.

MILDRED LYNN DIAL—F.H.A. 58-59; Co-ed Hi-Y 58-59; Library Club 59-60.

DOUGLAS DILLARD—D.C.T. 59-60.

FRANK DUNN—Home Room Vice-Pres. 55-56; Color Guard 57-58; D.E. 59-60; Director of D.E. Club 59-60; Officers Training Conference 59-60; Toast Master of D.E. Banquet 59-60.

BILL DUREN—Eighth Grade Football 55-56; Eighth Grade Basketball 55-56; Annual Rep. 55-56; B-Team Football 56-57; B-Team Basketball 56-57; Key Club 56-60; Track 56-60; Varsity Football 57-60; Varsity Basketball 57-60; Civitans 58-60; Vice-Pres. Student Council 58-59; Student Council 59-60.

HAZEL DYER—D.E. Club 58-60; Beta Club 56-57; D.E. Club Sec. 58-59; D.E. Pres. 59-60; Handbook Advertising Committee 58-60; Essay Contestant D.E. Convention 58-59; Dramatics Club 56; Speech Contestant 60; D.E. Student of the Year Contestant 60; National Honor Society 60; Honor Roll 58-60.

JAMES PIERSON EDMONDSON—B-Team Basketball 55-57; Varsity Basketball 57-60; Baseball 59-60; Civitans 59-60; Track 55-58; Wildcat Staff 59-60.

KENNETH DANIEL EIDSON—Student Council 59-60; Key Club 58-60; Civitans 58-60; Wildcat Rep. 58-59; Drill Team 57-59; Co-ed Hi-Y 58-60; Home Room Pres. 56-57; Varsity Football 59-60; B-Team Football 56-59; County Competition 56-59; Annual Staff 59-60; Ad Club.

WAYNE ELLIOTT—Drill Team 58-59; Civitans 58-60; Co-ed Hi-Y 59-60; Boys' Ensemble 59-60; County Competition 58-60; Deputy Battle Group Commander 59-60; Annual Staff 59-60.

JOHNNY FAMBRO—B-Team Football 57-58; Varsity Football 58-60; Track 59; Key Club 59-60.

JERRY DEAN FERGUSON—Red Cross Rep. 55-56; Home Room Sec. 55-56; County Competition 57-58; Science Club 57-60; Audio Visual Staff 58-60; Science Club Constitution Committee 58-59; Officers' Club 58-59; Battalion Staff 58-59; Baseball 60.

WAYMAN DANIEL FLYNN, JR.—Industrial Arts Fair 56-57; County Competition 57-59; Drill Team 58-59; Radio Club 58-59; Industrial Arts Fair Second Place 57-58; Rifle Team 58-60; Industrial Arts Fair Third Place 58-59; Battle Group Commander 59-60; Officers' Club 59-60.

JEANNE FLYNN—Home Room Pres. 55-56; Bank Teller 55-56; Office Staff 56-57; Annual Rep. 57-58; Bank Teller 57-58; Military Sponsor 56-57, 59-60; Jr.-Sr. Dance Committee 58-59; Latin Club 58-60; Dramatics Club 59-60; Starlet Circle 59-60; Wildcat Staff 59-60; Senior Superlative 59-60.

JAMES FOWLER—Band 55-60; Key Club 57-60; Officers' Club 57-60; Annual Rep. 56-57; Red Cross 55-58; All State Band 56-59; County Patrol Band 56-57; Drum Major 59-60; Civitans 58-60.

CAROLYN ANN FREDERICK—Red Cross Rep. 55-60; Wildcat Rep. 56-57; Annual Rep. 56-57; Jr. Y-Teens 55-57; F.T.A. 57-60; F.T.A. Treas. 59-60; Honor Roll 55-60; National Honor Society 59-60; Latin Club 58-60; National Honor Society Treas. 60; Editorial Editor of Annual.

ANN MARIE FUNKE—Honor Roll 55-56; Jr. Y-Teens 55-57; Office Staff 56-57; Homeroom Treas. 57-58; Beta Club 58-60; Dramatics Club 59-60; Jr.-Sr. Dance Committee 58-59; Annual Staff 59-60; Jr. Achievement 57-58.

CHARLES L. GOODRUM III—Latin Club 59-60; B-Team Football 58-59; Varsity Football 59-60; Basketball Team 58-60; Track Team 58-60; Georgia State Science Fair, Third Naval Science Cruise Award 59; Annual Staff 59-60; National Honor Society 60; Vice Pres. National Honor Society.

DIANNA LOUISE GOFORTH—Jr. T-Teens 56-58; F.T.A. Club 58-60; Beta Club 58-60; Sr. T-Teens 58-59; Civinettes 59-60; National Honor Society 60.

SANDRA IRENE GODBY—Bank Teller 55-56; Vice-Pres. of Home Room 55-56; Girls' Chorus 55-57; Advanced Girls' Chorus 58-59; D.C.T. 55-57; Tri-City Music Festival 59-60; Office Staff 58-59.

ENOLA GERTRUDE GOBER—F.H.A. Club 55-56; Vice-Pres. of Homeroom 56-57; Bank Teller 56-57; Library Club 59-60.

ARDETH GIBSON—Varsity Cheerleader 58-60; Capt. of Varsity Cheerleaders 59-60; Jr.-Sr. Dance Committee 58-59; Pres. of Homeroom 58-59; F.H.A. 58-59; Treas. of Homeroom 55-56; Jr. Y-Teens 56-57; Sr. Y-Teens 58-60; Pres. of Homeroom 56-57; Jr. Football Sponsor 58-59; Sec. of Homeroom 57-58; Co-ed Hi-Y 59-60; Annual Rep. 55-56; Library Club 56-57; Civinettes 58-60; Wildcat Rep. 57-58; Honor Roll 55-58; Wildcat Staff 59-60; Homecoming Queen 58-59.

RHETTA CATHERINE GAINES—Band 55-60; F.T.A. 57-60; National Honor Society 59-60; Beta Club 58-60; Co-ed Hi-Y 59; Sr. Y-Teens 57-60; F.H.A. 59; Radio Club 59; Latin Club 59; Honor Roll 55-60; Jr. Y-Teens 55-56; Ga. Girls' State 59; Officers' Club 59; Sec. of F.T.A. 59-60; Bank Teller 58-59; Red Cross Rep. 59; Wildcat Rep. 57; Homeroom Sec. 55; Student Council 57; Jr. Achievement 57; Music Festival 59; Lieut. in Band. 59-60; Sr. in Band 57; Most Outstanding Music Student Award 59; Military Sponsor 56; State Music Festival 55-56; Jr.-Sr. Dance Committee; 4th in Plane Geometry Math Contest 59; Girls' Basketball Scorekeeper 60; Dramatics Club 60; F.T.A. Award 60; All-State Band 60.

LUTHER GOSS—Football Manager 55-56; B-Team Basketball 56-57; B-Team Basketball 57-58; B-Team Football 57-58; Baseball 57-58; Varsity Football 58-59; Baseball 58-59; Civitans 58-59; Varsity Football 59-60; Baseball 59-60.

SHARON GALE GRIST—Jr. Y-Teens 55-57; Red Cross Rep. 56-57; Home Room Pres. 56-57; Home Room Sec. 57-58; Sr. Y-Teens 58-60.

ELLEN SUE GROOVER—F.B.L.A. 58-60; Wildcat Rep. 59-60; Sec. Homeroom 56-57; Jr. Y-Teens 55-58; Sec. Homeroom 57-58; Homeroom Sweetheart 57-58; Dramatics Club 59-60; Student Council 57-59; Sponsor Homeroom 58-59; Civinettes 59-60; Girls' Chorus 55-58; Mixed Chorus 57-58; Jr.-Sr. Dance Committee 58-59; Jr. Achievement 57-58; Sr. Y-Teens 58-60.

BEVERLEY JEAN HALL—Military Sponsor 55-57, 58-59; Red Cross Rep. 55-56; Home Room Pres. 55-56; B-Team Cheerleader 57-58; Student Council 57-58; Red Cross Rep. 57-58; Sr. Y-Teens 57-59; F.B.L.A. 58-60; Jr.-Sr. Dance Committee 58-59; Civinettes 59-60; Homeroom Sec. 59-60; Annual Staff 59-60.

PATRICIA JOANNE HAMES—Mixed Chorus 56-57; Wildcat Rep. 57-58; Girls' Chorus 57-58.

ROBERT JAMES HAMILTON—Vice-Pres. of D.C.T. Club 59-60.

ELIZABETH JILL HAMLIN—Vice-Pres. Homeroom 55-56; Sec. Homeroom 57-58; Treas. Homeroom 58-59; Booster Club 57-60; Red Cross Rep. 57-58; Beta Club 58-60; Library Club 58-60; Library Pres. 59-60; Science Club 59-60; Dramatics Club 59-60.

GLENDA LOUISE HANSON—Bank Teller 55-59; F.H.A. 55-56; Chorus 55-56; Co-ed Hi-Y 57-60; Jr. Achievement 57-60; Rep. to Southern Jr. Achievement Conference; D.C.T. Club; Chaplain of D.C.T. 59-60.

RONALD DAVID HENRY—National Honor Society 59-60; Beta Club 58-59; Officers' Club 58-59; Battalion Staff 58-59; Drill Team 57-59; County Competition 56-58.

MARVIN HILL—Home Room Pres. 55-56; Field Day 55-56; Rifle Team 56-57; Red Cross Rep. 56-57; Annual Rep. 57-59; N.C.O. Club 57-58; Officers' Club 58-59; Drill Team 57-59; Rifle Team 58-59; Home Room Pres. 58-59; Home Room Vice-Pres. 57-58; County Competition 56-59; Wildcat Rep. 57-58.

SANDRA ESTELLE HILL—Home Room Vice-Pres. 55-56; Jr. Y-Teens 55-57; F.H.A. 55-57; Office Staff 56-57; Jr. Achievement 56-57; F.T.A. 57-60; Bank Teller 57-58; Wildcat Rep. 57-58; Sr. Y-Teens 57-60; Beta Club 58-60; Co-ed Hi-Y 58-60; Jr.-Sr. Dance Committee 58-59; F.H.A. 58-60; Gold Robe Choir 59-60; Bank Director 58-59; Latin Club 58-60; Annual Staff 59-60; Dramatics Club 59-60; Sr. Superlative 59-60.

JIMMY HOAG—Drill Team 58-59; Rifle Team 58-59; Latin Club 58-60; Beta Club 59-60; County Competition 56-59; Red Cross Rep. 56-57; Best Drilled Squad 57-58; Best Drilled Platoon 57-58; Best Drilled Company 57-58; N.C.O. Club 57-59; Co-Capt. Rifle Team 58-59; (one of ten top firers in county); Ad Club.

JERRY HORNSBY—Honor Roll 55-57; Eighth Grade Chorus 55-56; Mixed Chorus 56-57; French Club 57-59; D.C.T. 59-60; Jr. Achievement 58.

SYLVIA HUTCHINS—Wildcat Rep. 55-56; Red Cross Rep. 56-57; D.C.T. Club 59-60.

CAROLYN HYATT—Girls' Chorus 56-57; F.B.L.A. 58-60.

MARVIN INGRAM—Red Cross Rep. 56-57.

ANN JEANETTE IVIE—Jr. Y-Teens 56-57; Girls' Chorus 56-57; D.E. Club 59-60; D.E. Club Convention 59-60.

BETTY JOYCE JENKINS—Bank Teller 55-56; F.H.A. 55-57; F.T.A. 57-60; Latin Club 58-60; Ga. Girls' State 58-59; Beta Club 58-60; Corr. Sec. Beta Club 59-60; National Honor Society 59-60; Vice-Pres. Honor Society 59-60; Honor Roll 55-60; Sr. Superlative 59-60; Annual Staff 59-60.

CLARENCE STEVEN JETT—Band 55-60; Key Club 57-60; Gold Robe Choir 59-60; State Band Festival 55-60; All State Band 58; Civitans 58-59; Dramatics Club 59-60; State Chorus Festival 59-60; Bank Teller 57-58; Projection Staff 56-57; Annual Staff 59-60; Capt. Band 59-60; Pres. Gold Robe 59-60; State Band Clinic 55-57; Sr. Superlative 59-60.

DOUGLAS JONES—First place in Algebra 1 & 2 Competition 56-57; Third place in Algebra 3 & 4 Competition 57-58; Beta Club 58-60; First place Plane Geometry Competition 58-59; Latin Club 58-60; Bank Director 58-59; National Merit Semi-Finalist 59-60.

RAY JUSTICE—Audio Visual 56-57; D.C.T. Club 58-60.

JAYE ANNE KEITH—Tri-Hi-Y 56-59; National Honor Society 56-59; F.H.A. 56-58; G.A.A. 57-59; Softball Team 56-59; G.A.A. Softball Team 57-59; P.E. Assistant 57-59; Red Cross Rep. 57-59.

JOYCE ELIZABETH KIGHT—Bank Teller 55-59; Home Room Sec. 55-57; Mixed Chorus 56-57; 59-60; B-Team Cheerleader 57-58; Jr. Y-Teens 55-56; Sr. Y-Teens 57-60; F.T.A. 59-60; F.H.A. Vice-Pres. 55-57; Beta Club 58-60; Science Club 59-60; Annual Rep. 57-59; Annual Staff 59-60; Music Festival 56-58; Red Cross Rep. 55-57; Office Staff 59-60; Dramatics Club 59-60; Wildcat Rep. 59-60.

WAYNE LACKEY—County Competition 56-59; Jr. Achievement 56-57; Chess Club 57-58; Officers' Club 58-59; D.E. Club 59-60; Chaplain of D.E. 59-60.

MARTIN GUNTHER LAUKE—Math Club 56-58; Science Club 56-58.

MARGARET LEARY—F.B.L.A. 59-60; Red Cross Club 59-60; Red Cross Rep. 59-60.

SYLVIA DARLENE LEMING—F.H.A. 55-56; Library Club 57-59; Wildcat Rep. for Library 58-59; Co-ed Hi-Y 58-59; Jr.-Sr. Dance Committee 58-59; Wildcat Staff 59-60; Office Staff 59-60; Annual Staff 59-60.

CAROLE LESTER—Red Cross Rep. 55-56; Band 55-58; Bank Teller 56-59; F.H.A. 55-56; D.E. 59-60.

JOANN LYLES—Co-ed Hi-Y 58-59; Annual Staff 59-60; Jr.-Sr. Dance Committee 58-59.

CAROLYN ELAINE MAYO—Civinettes 58-60; Co-ed Hi-Y 58-59; Honor Roll 55-56; F.H.A. 55-59; Sec. F.H.A. 55-56; Pres. F.H.A. 56-57; F.T.A. 57-58; Mixed Chorus 55-56; Dramatics Club 59-60; Annual Rep. 57-58; Wildcat Rep. 56-57; Red Cross Rep. 58-59; Annual Staff 59-60; Jr. Y-Teens 55-57; Sr. Y-Teens 57-60; Wildcat Staff 59-60; B-Team Cheerleader 57-58; Bank Teller 56-57; Jr.-Sr. Dance Committee 58-59; Varsity Cheerleader 59-60; Co-Capt. Cheerleaders 59-60; Sr. Superlative 59-60.

MILDRED MAYO—Homeroom Sec. 58-59; Mixed Chorus 56-58.

LINDA KAY MAYTON—Jr. Y-Teens 55-56; Sr. Y-Teens 57-58; B-Team Cheerleader 57-58; Annual Rep. 58-59; D.E. Club 59-60.

ELAINE McCART—F.B.L.A. 58-59; Annual Staff 59-60.

RITA McCLANNAHAN—Mixed Chorus 56-57; Girls' Chorus 57-59; Annual Rep. 58-59; Bank Teller 58-59.

MALCOLM McDUFFIE—Officers' Club 58-59; Drill Team 57-59; Ga. Boys' State 59; Annual Staff 59-60; County Competition 57-59; Honorable Mention Industrial Arts Fair 58; Honor Roll 56-57.

SHIRLEY DIANE MEREDITH—Red Cross Rep. 55-56; Office Staff 55-56; Girls' Chorus 55-56; Field Day 55-56; Honor Roll 56-57; F.H.A. 57-58; Bank Teller 57-58; D.E. Club 58-59; D.E. Club Reporter 58-59; D.C.T. Club 59-60; Handbook Staff 58-59.

ARTHUR VANCE MOONEY—Chorus 56-57; French Club 57-58; N.C.O. Club 58-59; Gold Robe Choir 58-59; Officers' Club 59-60.

RUSSELL JAMES MOORE, JR.—Drill Team 57-58; D.E. Club 58-60; County Competition 57.

GLENDA RUTH MORRIS—Jr. Y-Teens 55-57; Sr. Y-Teens 57-60; Beta Club 58-60; Annual Staff 59-60; Student Council 59-60; Civinettes 59-60; Military Sponsor 58-59; Jr.-Sr. Dance Committee 58-59.

RHONDA ROCHIEL MUNSEY—Girls' Chorus 55-57; French Club 57-59; Beta Club 58-60; Annual Staff 59-60; Honor Roll 58-60.

WILLIAM BARTLEY MURDEN—Student Council 55-56; Homeroom Pres. 55-56; Wildcat Rep. 55-56; B-Team Football 55-56; Red Cross Rep. 57-58; Key Club 57-60; Civitans 58-60; Circulation Staff of Annual 59-60; Co-ed Hi-Y 58-60.

JERRY MURDOCK—B-Team Basketball 57-59; Bank Teller 58-59; Co-ed Hi-Y 58-59; D.C.T. 59-60; Baseball 57-58.

NANCY NATION—Jr. Y-Teens 56-57; Red Cross Rep. 55-57; Beta Club 58-60; Jr.-Sr. Dance Committee 58-59; Girls' Chorus 56-58; Dramatics Club 59-60.

PATSY ELIZABETH NEWTON—Bank Teller 56-57; Softball 56-57; Basketball 56-58; D.C.T. 58-60; Library Club 57-58.

WILLIAM MARVIN NIX—Color Guard 57-58; Key Club 58-60; Beta Club 58-60; Officers' Club 58-59; Co-ed Hi-Y 58-60; Civitans 58-60; National Honor Society 59-60; Vice-Pres. Junior Class 58-59; Sec. Key Club 59-60; Treas. Beta Club 59-60; Sec. Co-ed Hi-Y 59-60; Treas. Civitans 59-60; Treas. Honor Society 59-60; Treas. Officers' Club 58-59; First place Algebra 3 & 4 Competition; Second place Plane Geometry Competition; Business Manager The Pointer.

WAYNE NOLES—Chess Club 57-58; Rifle Team 58-59; Drill Team 58-59; Officers' Club 58-59; Key Club 57-60; Annual Rep. 56-57; County Competition 56-58; N.C.O. Club 57-58; Science Club 59-60; Bowling Team 59-60; Jr.-Sr. Dance Committee 58-59.

JUNE ELIZABETH ORR—Y-Teens 56-60; Vice-Pres. of 8th Grade; Bank Teller 56-58; Bank Director 58-59; Student Council 57; Office Staff 57; French Club 58; F.T.A. 58; Military Sponsor 58-59; Manager of Jr.-Sr. Dance Committee 59; Dramatics Club 60; Varsity Cheerleader 60; Jr. Homeroom Sponsor 59; Treas. Gold Robe Choir 59-60; Sr. Superlative 59-60.

JO ANNE PARNELL—Manager Girls' Basketball Team 59-60; Sr. Y-Teens 59-60; Student Council 59-60; F.T.A. 59-60; Battle Group Sweetheart 59-60.

JUDITH MARIE PARRISH—Honor Roll 55-60; Jr. Y-Teens 55-57; Bank Teller 55-57; F.H.A. 55-56; Library Club 56-57; Twirlettes 56-57; Annual Rep. 56-57; Wildcat Rep. 57-58; B-Team Cheerleader 57-58; F.T.A. 57-60; Historian 57-58; Latin Club 58-60; Vice-Pres. Latin Club 58-59; Sec. Latin Club 59-60; Beta Club 58-60; Treas. Homeroom 58-59; Sec. Radio Club 58-59; Bank Director 58-59; Military Sponsor 58-59; Band 59-60; Majorette 59-60; Snapshot Editor of Annual 59-60; Ad Club 59-60; Star Student 60.

JOHN PASCHAL—County Competition 57-59; Tumbling Team 55-56.

JACK PETTY—Homeroom Pres. 55-56; Annual Rep. 56-57; D.E. 58-60; Handbook Committee 58-60; Arithmetic Contestant at D.E. State Convention 58-59; D.E. Reporter 59-60.

DAVID PICKELSIMER—Bank Teller 55-56; D.E. 59-60; Handbook Committee 59-60.

FRANCES LUCILE PLANT—Homeroom Vice-Pres. 55-56; Wildcat Rep. 55-56; 8th Grade Y-Teens 55-56; 8th Grade Chorus 55-56; Sec. Jr. Y-Teens 56-57; Girls' Chorus 56-57; French Club 57-58; Homeroom Vice-Pres. 57-58; F.T.A. 57-58; Pres. Sr. Y-Teens 58-59; Civinettes 58-59; Choir 59-60; Manager Girls' Basketball Team 58-60; Jr.-Sr. Dance Committee 58-59; Homeroom Vice-Pres. 58-59; Red Cross Rep. 58-59; Dramatics Club 59-60; Annual Staff 59-60.

BARBARA DIANE POOLE—Military Sponsor 56-57; Sr. Y-Teens 57-58; Vice-Pres. Homeroom 57-58; Beta Club 58-60; Majorette 59-60; Office Staff 59-60; Annual Staff 59-60.

RICHARD YOUNG RAFTER—County Competition 57-58; Federal Inspection 57-59.

MILTON REEVES—Band 55-59; D.E. Club 57-59; Handbook Committee 57-59.

HARRIET ANN RICHARDS—Jr. Y-Teens 55-57; Annual Rep. 55-56, 57-58; Third Place Algebra 1 & 2 Competition 56-57; Twirlettes 56-58; Sec. Sophomore Class 57-58; Tied for Second Place Algebra 3 & 4 Competition 57-58; Sec. Homeroom 57-58; Jr.-Sr. Dance Committee 58-59; Beta Club 58-60; Civinettes 58-60; Latin Club 58-60; "Excellent" rating in solo routine at Ga. Twirling Festival; Majorette 57-60; Girls' State 59; Associate Editor of Annual 59-60; Vice-Pres. Beta Club 59-60; F.T.A. 57-60; Pres. F.T.A. 58-59; Treas. F.T.A. 59-60; Capt. Majorettes 59-60; Band 58-60; National Honor Society 59-60; Bank Director 58-59; Honor Roll 55-60; Student Council 58-59; Sec. National Honor Society 60; D.A.R. Good Citizen Award 59-60; Elk's Most Valuable Student Award 59-60.

RUTH ANN ROBINSON—Office Staff 59-60; 56-57; Military Sponsor 58-59; Vice-Pres. Homeroom 58-59; Jr. Y-Teens 56-57; Annual Rep. 55-56.

JANICE LUSUE RUSSELL—Bank Teller 55-58; Drama Club 56-57; Latin Club 56-57; Girls' Glee Club 56-57; F.B.L.A. 58-59; Co-ed Hi-Y 59-60; D.C.T. 59-60; Delegate to D.C.T. Planning Conference 59-60; Reporter D.C.T. Club 59-60.

JOE SCRAGGS—"B" Team Basketball 55-57; Best All-round 8th Grade; "B" Team Football 56-57; Treas. Key Club 56-57; Vice-Pres. Civitans 58-59; Co-ed Hi-Y 58-59; Student Council 58-59; Bank Teller 58-59; Varsity Basketball and Football 58-60; Color Guard 58-59; Tennis Team 58-59; Pres. Co-ed Hi-Y 59-60; Pres. Civitans 59-60; Key Club 58-60; Baseball Team 59-60.

LINDA SUE SEARS—Jr. Y-Teens 56-57; Annual Rep. 56-57; Girls' Chorus 55-57; Homeroom Officer 56-60; Sr. Y-Teens 57-60; Vice-Pres. of Sophomore Class 57-58; B-Team Cheerleader 57-58; F.B.L.A. 58-60; Co-ed Hi-Y 58-59; Beta Club 58-60; Red Cross Rep. 58-59; Gold Robe Choir 58-60; Jr.-Sr. Dance Committee 58-59; Civinettes 59-60; Annual Staff 59-60; Military Sponsor 57-58; Pres. Theory Class 59-60.

WAYNE SHOCKLEY—Drill Team 57-59; County Competition 56-59; Honor Roll 57-58; N.C.O. Club 57-58.

BILL SIKES—D.E. Club 58-60; Literary Club 59-60.

ELON SIMPSON—F.H.A. 55-56; Jr. Y-Teens 56-57; Annual Rep. 56-57; Bank Teller 57-58; French Club 57-58; Beta Club 58-60; F.T.A. 58-60; Jr.-Sr. Dance Committee 58-59; Dramatics Club 59-60; Library Club 59-60; Sr. Y-Teens 59-60; Gold Robe Choir 58-60; Office Staff 59-60, 56-57.

BRENDA MARIA SMITH—Jr. Y-Teens 55-57; Student Council 56-57; Red Cross Rep. 56-57; Annual Rep. 57-58; B-Team Cheerleader alternate 57-58; Vice-Pres. Homeroom 57-58; Treas. Junior Class 58-59; Beta Club 58-60; Jr.-Sr. Dance Committee 58-59; Military Sponsor 58-59; Annual Staff 59-60; Dramatics Club 59-60; F.T.A. 59-60; Sr. Y-Teens 59-60; Superlative 59-60.

ELIZABETH JOYCE SMITH—Jr. Y-Teens 56-57; Girls' Chorus 56-58; Sr. Y-Teens 57-58; Radio Club Treas. 58-59; F.T.A. 58-59; Jr.-Sr. Dance Committee 58-59; Dramatics Club 59-60; Gold Robe Choir 59-60.

BEVERLY JOANNE SORRELLS—Jr. Y-Teens 55-56; Field Day 55-56; Softball Team 56-57; Capt. B-Team Basketball 57-58; Varsity Basketball 58-60; Shorthand I Award 58-59; Military Sponsor 58-59; Homeroom Pres. 59-60; Honor Roll 55-60; Homecoming Court 59-60; Co-ed Hi-Y 59-60; Co-Capt. Varsity Basketball Team 59-60; Senior Superlative 59-60; Civinettes 59-60.

LINDA GAIL SPAIN—Homeroom Sec. 55-56; Honor Roll 55-56; Red Cross Rep. 55-56; Mixed Chorus 55-56; Y-Teens 55-59; F.T.A. 57-58; Homeroom Sec. 57-58; Co-ed Hi-Y 58-59; Annual Rep. 58-59; Red Cross Rep. 58-59; Office Staff 58-59; March of Dimes Rep. 59-60; Dramatics Club 59-60; Civinettes 59-60; Jr.-Sr. Dance Committee 58-59; Superlative.

PATRICIA ELIZABETH SPICER—8th Grade Chorus 55-56; Library Club 56-60; D.C.T. Club 58-59.

EMORY MERRITT SPIER—Drill Team 59-60; Officers' Club 59-60; Annual Staff 59-60.

ELEANOR GAYLE STREETMAN—Sr. Y-Teens 58-60; Latin Club 58-60; Jr.-Sr. Dance Committee 58-60; Vice-Pres. Y-Teens 59-60; Sec. Civinettes 59-60; Rep. in N.C.T.E. Contest 58-59.

RAYMOND ARNOLD SUDDETH—Tumbling Team 55-56; Key Club 57-60; Co-ed Hi-Y 57-60; Civitans 59-60; Color Guard 58-59; Red Cross Pres. 59-60; Co-ed Hi-Y Treas. 59-60; Home Room Pres. 59-60; Sec. Senior Class 59-60; Jr.-Sr. Dance Committee 59-60.

FRANCES JOANN SULLIVAN—Sec.-Treas. Home Room 57-58; Jr. Achievement 58-59; Dramatics Club 59-60; Red Cross Rep. 59-60.

MARY PATRICIA SUMNER—Eighth Grade Chorus 55-56; Mixed Chorus 55-56; Girls' Chorus 55-56; Gold Robe Choir 56-59; Sr. Y-Teens 58-60.

ANDREA MARGO SWAFFORD—Girls' Chorus 55-57; Gold Robe Choir 58-60; Girls' Ensemble 55-57; Trio 57-58; Sr. Y-Teens 58-59.

CLAUDIA TARVER—Honor Roll 55-60; Pres. Sub-Freshman Class; Orch. 55-57; Jr. Y-Teens 55-56; Pres. Homeroom 55-56; Girls' Chorus 55-56; Sec. Freshman Class 56-57; Pres. Jr. Y-Teens 56-57; Best All-Round Student 56-57; Latin Club 58-60; Pres. Homeroom 57-58; Delegate to National YWCA Convention 57-58; F.T.A. 57-58; Outstanding Sophomore Girl 57-58; Treas. Civinettes 58-59; Chairman Jr.-Sr. Dance Committee 58-59; Sr. Y-Teens 57-60; Beta Club 58-60; Treas. Y-Teens ICC 58-59; Bank Director 58-59; Varsity Cheerleader 59-60; National Honor Society 59-60; Civinettes 59-60.

ROBERT LEWIS TAYLOR, JR.—Library Club 59-60.

LINDA ELAINE TERHUNE—F.T.A. 58-59; Eighth Grade Chorus 55-56; Mixed Chorus 56-58; Y-Teens 57-58; Dramatics Club 59-60.

JOHNNY LARRY TERRELL—Field Day 1st Prize 55-56; Key Club 59-60; County Competition 56-58; Rifle Team 58-59; Officers' Club 58-59; Drill Team 56-58; Track Team 58-60; Dramatics Club 59-60; Vice-Pres. Dramatics Club 59-60; Senior Superlative 60.

GWYNNE THOMAS—Office Staff 56-57; Jr. Y-Teens 55-56; Library Club 58-59; Sr. Y-Teens 58-59; Betty Crocker Award 59-60.

SANDRA JO THOMAS—F.B.L.A. 59-60; Sr. Y-Teens 59-60; Alternate B-Team Cheerleader 56-57; Vice Pres. F.B.L.A. 59-60; Dramatics Club 59-60; Wildcat Rep. 57-58; Red Cross Rep. 56-57; Homeroom Sweetheart 57-58; Varsity Cheerleader 59-60; Softball Team 56-57; Civinettes 59-60; Co-ed Hi-Y 59-60; Sec. Homeroom 56-57; Superlative 59-60; Sec. Dramatics Club 59-60.

SANDRA TONEY—F.H.A. 55-56; D.E. Club 59-60; D.E. Club Convention 59-60.

DOROTHY TURNER—Red Cross Rep. 55-56; Wildcat Rep. 56-57.

JUDITH ANN TURNER—Pres. of Homeroom 55-57; Jr. Y-Teens 55-57; Sec. Homeroom 57-58; F.T.A. 57-58; Annual Rep. 58-59; Beta Club 58-60; Phys. Ed. Tournament 57-58; F.B.L.A. 59-60; Music Chorus 56-58.

SAMMY TURNER—Homeroom Pres. 56-57; County Competition 56-59; Science Award 56-57; Squad Leader 57-58; Supply Staff 57-58; Dramatics Club 59-60.

TOMMY C. TURNER—D.C.T. 59-60; Audio Visual 56-59.

PATSY JEANNETTE USSERY—F.H.A. 55-56; Mixed Chorus 56-58; F.B.L.A. 58-59; Gold Robe Choir 58-60; Annual Rep. 58-59; F.B.L.A. 59-60; Y-Teens 59-60; Theory 59-60.

FRANCES WEST—Band 56-59; Spanish Club 58-59; Co-ed Hi-Y 58-60; Y-Teens 55-56; Pep Club 57-59; Library 56-57; D.C.T. 59-60.

LALA WHITLOCK—Girls' Chorus 57-58; Jr. Achievement 57-58; Office Staff 57-58; Office Staff 57-58; Gold Robe Choir 58-59; Jr.-Sr. Dance Committee 58-59; Dramatics Club 59-60; Office Staff 59-60.

TONY WILBANKS—Track Team 56-57; Drill Team 56-59; Best Drilled Co. County Competition 56-57; Best Drilled Color Guard County Competition 57-58; Baseball Team 58-59; Officers' Club 58-59; D.C.T. 59-60.

JERE EDWIN WILKINS—Beta Club 58-60; Civitans 57-60; Dramatics' Club 59-60; Key Club 58-60; Officers' Club 58-59; Drill Team 59-60; Co-Capt. Rifle Team 58-59; County Competition 56-59; Jr.-Sr. Dance Committee 58-59; Honor Roll 56-57; Vice-Pres. Homeroom 56-57; N.C.O. Club 57-58; Sec. Beta Club 59-60; Wildcat Rep. 56-57.

CHRISTINE RAGLAND WILLIAMS—Annual Rep. 55-56, 58-59; F.H.A. 55-56; Honor Roll 55-58, 59-60; Jr. Y-Teens 56-57; Vice-Pres. of Freshman Class 56-57; B-Team Cheerleader 57-58; Varsity Cheerleader 58-60; Civinettes 58-60; Co-Capt. Varsity Cheerleaders 59-60; Bank Teller 58-59; Most Outstanding Junior Girl 58-59; Feature Editor Annual 59-60; Superlative 59-60; W.A.B.E. Teen Board Rep. 59-60; Treas. Gold Robe Choir 59-60; Sr. Y-Teens 58-60; Beta Club 58-60; Jr.-Sr. Dance Committee 58-59; Pres. Homeroom 57-58; Vice-Pres. Homeroom 56-57.





Senior Snaps





JUNIOR

OFFICERS

<i>President</i>	KENNY MORRIS
<i>Vice-President</i>	JOAN COOPER
<i>Secretary</i>	BUTCH NORRIS
<i>Treasurer</i>	LARRY MARCHMAN

JUNIORS



Stanley Abercrombie
Donna Adamson
Charlie Alligood

Maxine Bishop
Gordon Bloodworth



Sandra Andrews
Carolyn Anderson
Cecile Anthony

Prissy Boatner
Linda Bowdoin

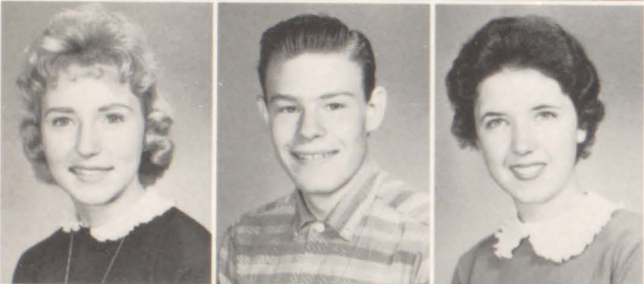

Susan Archer
Robert Astin
Emily Austin

Jackie Bradley
James Braswell

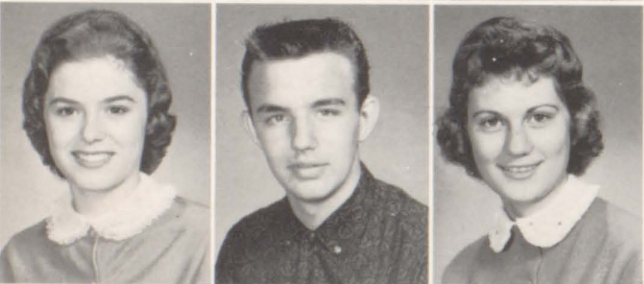

Shirley Bailey
Danny Ballenger
Brenda Bannister

June Brayton
Jamie Brierton



Charles Barner
Martha Barrow
Sandra Barron

Louise Brock
Kenny Brown

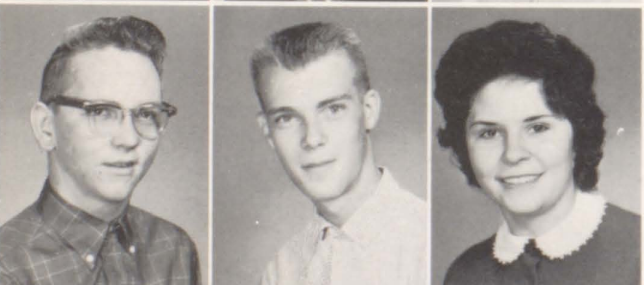

Barry Bassett
Steve Beard
Janet Bearden

Rosemary Brown
Sandra Burdick



Rosaland Belcher
Joy Bettis
Wayne Beveridge

Billy Burke
Myra Byrd



JUNIORS

Barbara Camp
David Cantrell

Billy Cort
Larry Crawford
Darrell Crawley

Slade Cargill
Robert Carver

Maureen Culbreth
Gloria Daniell
Gerald Davis

Jerry Cato
Marie Chambers

Louis Davis
Timothy Dial
Martha Dickenson

Richard Clark
Betty Ruth Coleman

Michael Dickenson
Roy Dorn
Raymond Dorton

Mike Conley
Mary Cook

Benny Doster
Jerry English
Clyde Eubanks

Linda Cooper
Joan Cooper

Billy Eure
Pete Faber
Betty Freeman

Wayne Cooper
Marion Cornett

Henry Fulton
Patricia Goodrum
Mike Grant

JUNIORS PLAN THE JUNIOR SENIOR DANCE



Jerome Griffin
Bruce Gunnin
Hugh Hadwin

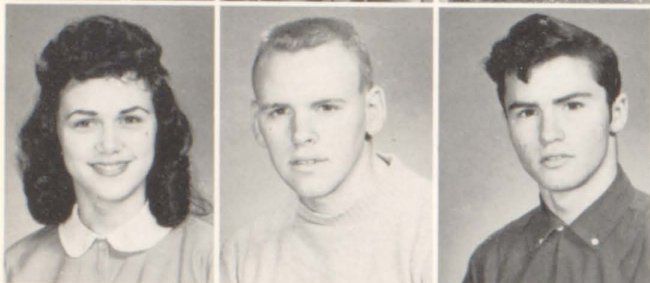

Linda Hadwin
Jerry Hames
Paul Hand



Anne Hanson
Willia Harden
Michael Harris

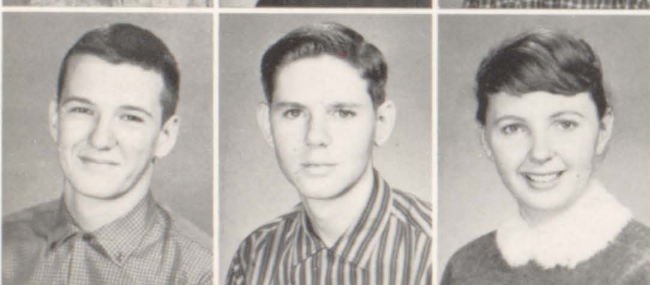

Mike Harris
Johnny Hay
Mary Heaton

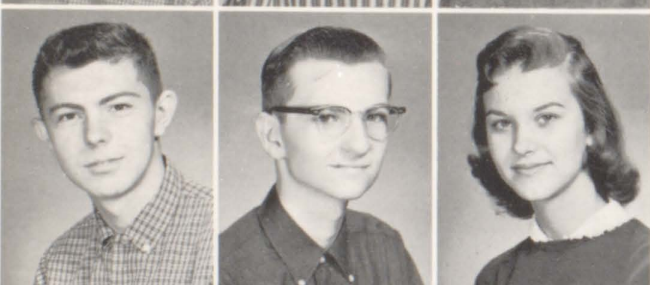

Larry Henry
Mike Holbrook
Becky Holleman

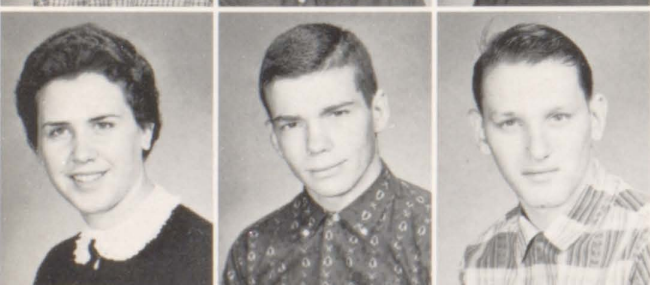

Carolyn Howell
John Hulsey
James Ivie

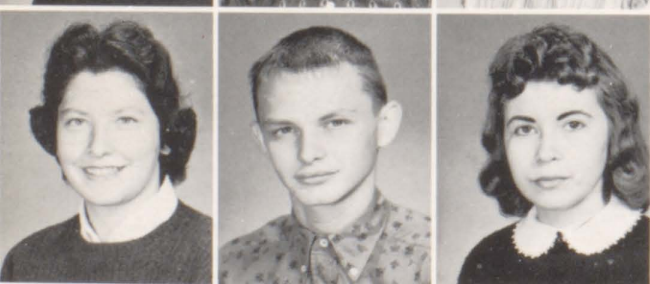

Jackie Jenkins
Douglas Johnson
Margaret Johnson

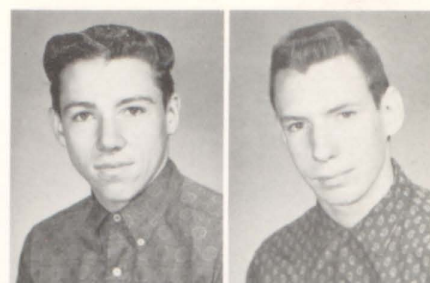

Ronnie Johnson
Tom Johnson



David Johnston
Bill Jolluck

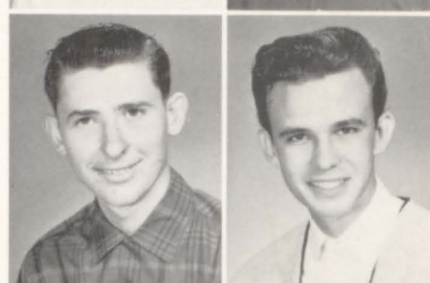

Dudley Jones
Mike Jones



Tommy Jordan
Rae Kidd



Sherry Kinney
Jimmy Knight



Linda Lanier
Pat Lawrence



Henrietta Lee
Peggy Lewis

JUNIORS

Eloise Liles
Richard Logan

Kenny Morris
Joan Munn
Dock Neely

Nancy Luke
Barbara Lupo

Jimmy Noles
Butch Norris
Carole O'Neal

Mike McClannahan
Vicky McCoy

Larry Owens
Grant Parris
Sammy Parnell

Paul Marchbanks
Larry Marchman

Diane Parrott
Jack Payne
Pat Polk

Jimmy Martin
Nelson Massingale

Jon Powell
Carl Pritchard
Billy Rainwater

Melody Mauldin
Tommy Miller

Judie Ramsey
Gerald Ray
Nancy Reed

Runnette Moody
Junior Moore

Jimmy Riddle
Howard Roddy
Charlotte Rodgers

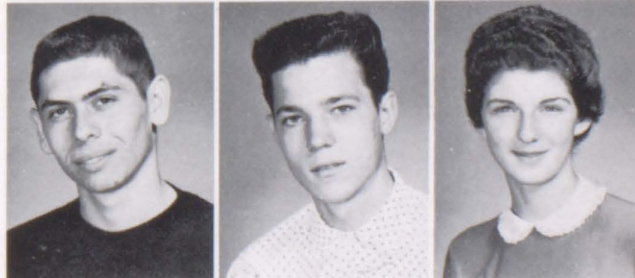
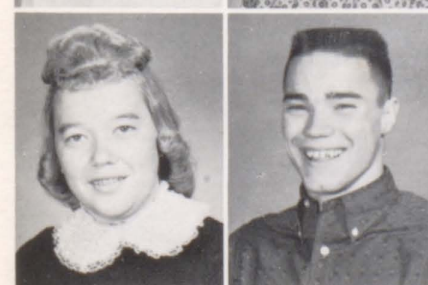
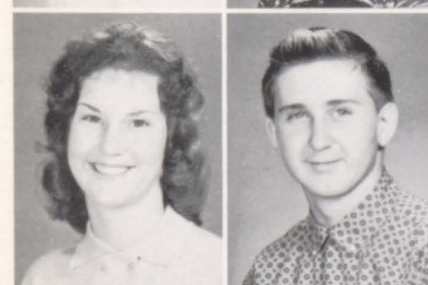
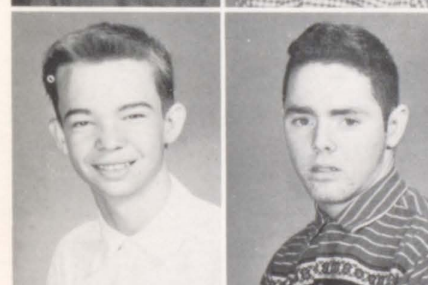
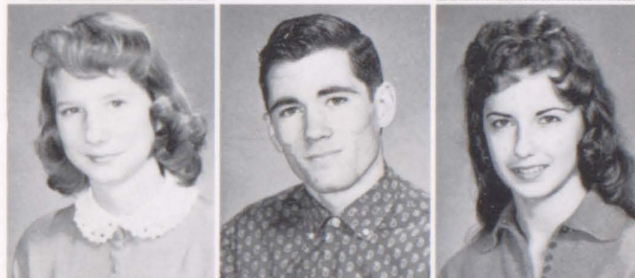
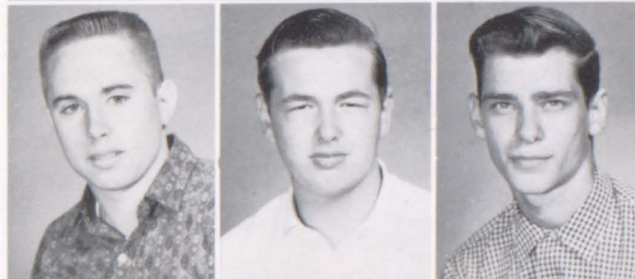

JUNIORS

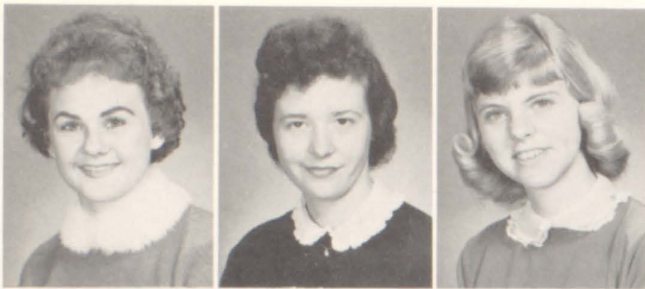

LaDora Rupert
Jayne Sanders
Jerilyn Satterfield

Janis Trusty
Bobby Turbyfield



Hugh Scott
Linda Sewell
David Shiflett

Charles Tucker
Olendia Tucker



JoAnn Simon
Bobbie Jean Sims
Joe Sitton

Tommy Wainwright
Maline Wallace

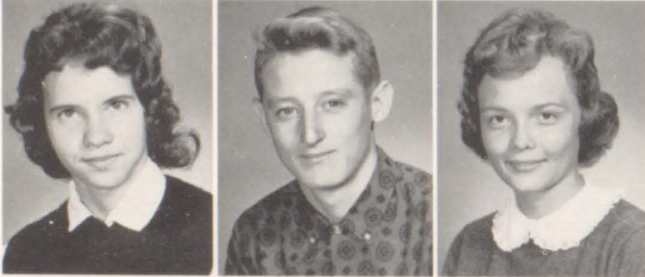

Pat Smith
Steve Spratlin
Linda Stevenson

Bill Walker
Ronnie Warr

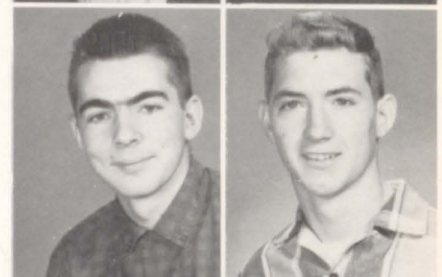

H. O. Stewart
Marcia Stone
John Sudduth

Winfred Weaver
Nancy Webster



Betty Thames
Janice Thomas
Ellen Thompson

Joyce West
Ethel White



Ernestine Tranthum
Patsy Trapp
Dale Tripp

Peggy Williams
Jerry Williamson





Terry Williamson



Linda Wishon



Curtis Wood



Patty Wright

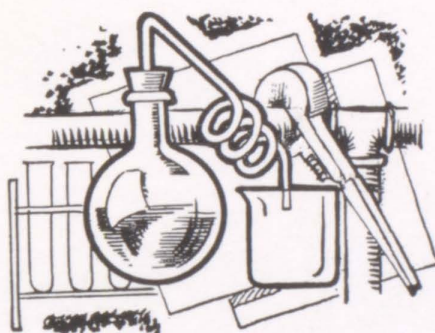

Autographs



FREDDY CAVALLI *President*
 ELAINE NORRIS *Vice-President*
 CLAUDIA GUNNIN *Secretary*
 CHARLENE BAUER *Treasurer*

SOPHOMORES

Jimmy Armour
 Alberta Andrews
 Michael Andrews
 Judy Arrington
 Jimmy Bailey
 Charlene Bower



Tom Bennett
 Linda Bentley
 Carole Boling
 Alice Brown
 Harry Brown
 Miriam Brown



Ray Burns
 Jack Busby
 Jerry Byars
 Carl Byrd
 James Cagle
 Linda Calhoun



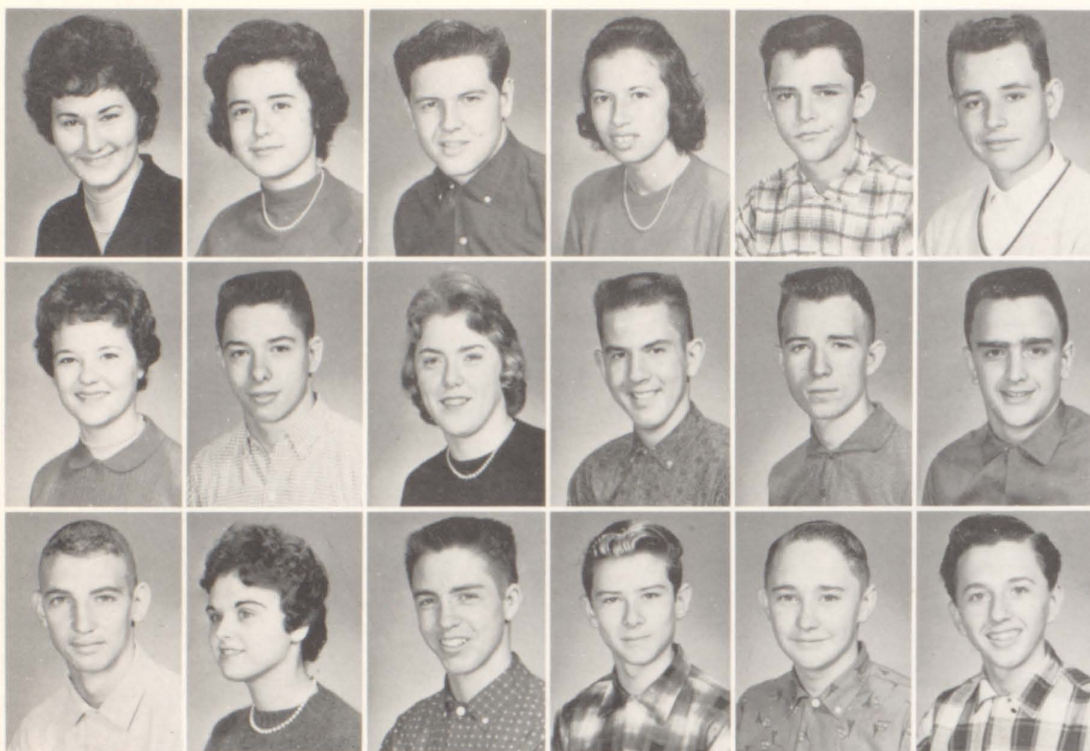

Jean Callahan
Susan Cammon
Wayne Camp
Barbara Campbell
Ricky Cannon
Eugene Cantrell

Barbara
Castleberry
Fred Cavalli
Georgia Claxton
Larry Coats
Dale Cochran
Bob Coker

Tommy Coleman
Glenda Conn
Raymond Byrd
Alan Cotton
Tommy Cox
Benny
Cunningham

SOPHOMORES

Susan Dalton
Patricia Eidson
Patsy Fowler
Jody Goforth

Anthony Daniels
Mike Eubanks
Wayne Frazier
Sylvia Golden

Steve Davis
Kay Ezelle
Robert Fuqua
Ronald Gordon

Skippy Derrick
Douglas Farmer
Sharon Garrett
Brenda Granthem

Larry Dix
Walter Farmer
Sandra Gay
Richard Green

Faith Dowdy
Sandra Fields
Sandra Lee Gay
Lana Griffen

Larry Dupree
Rayburn Fisher
Tommy Gibbons
Claudia Gunnin

Diane Edmondson
Johnny Foster
Keith Gloré
Lamar Halcome

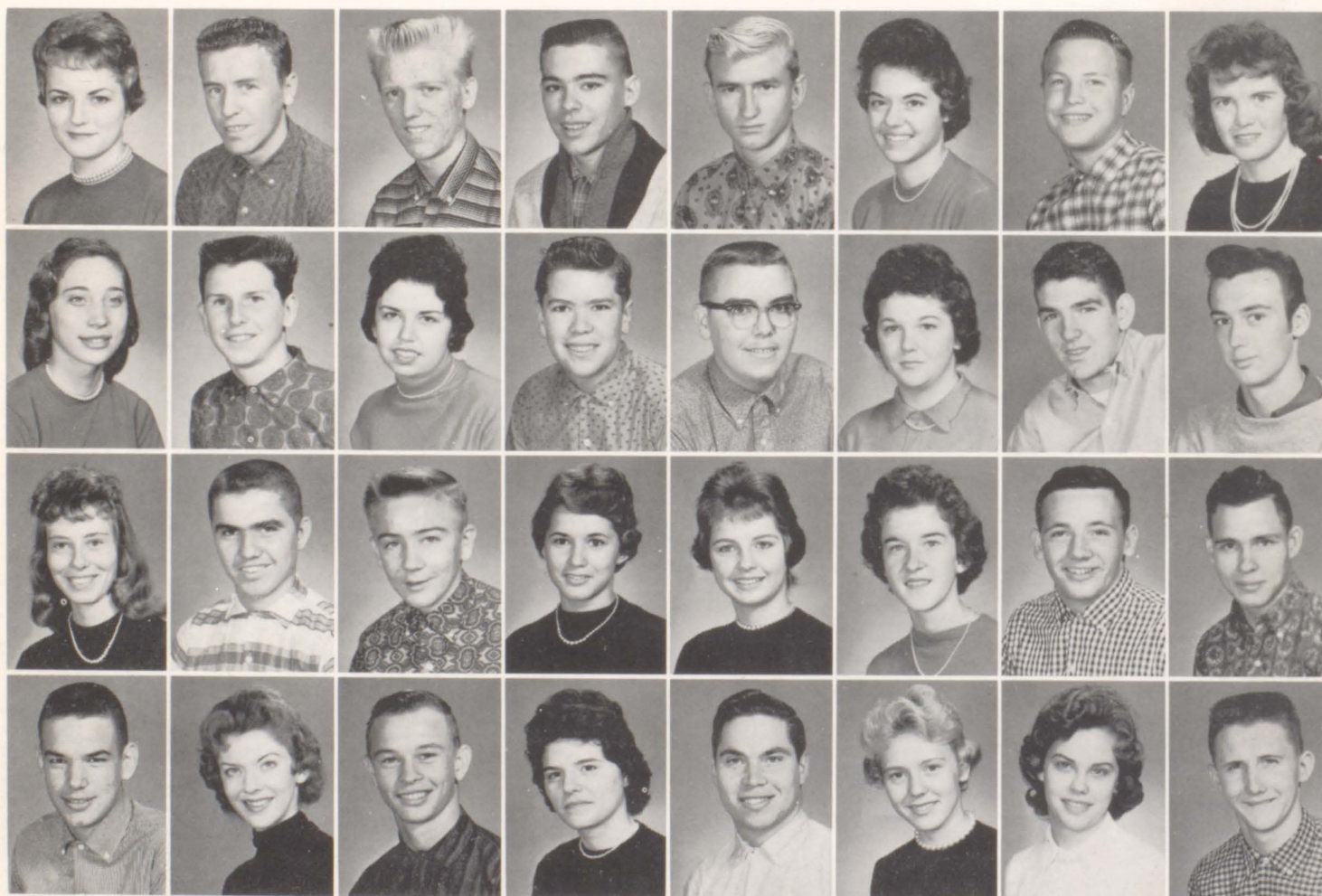

SOPHOMORES ENJOY TWIRP WEEK

Betty Hall
Linda Hammock
Connie Hanson
Lynn Harkey
Orion Harrison
Tommy Heaton



Nicky Hembree
Diane Herring
Shirley Hester
Jimmy Hornsby
Melvin Howell
Elaine Huddleston

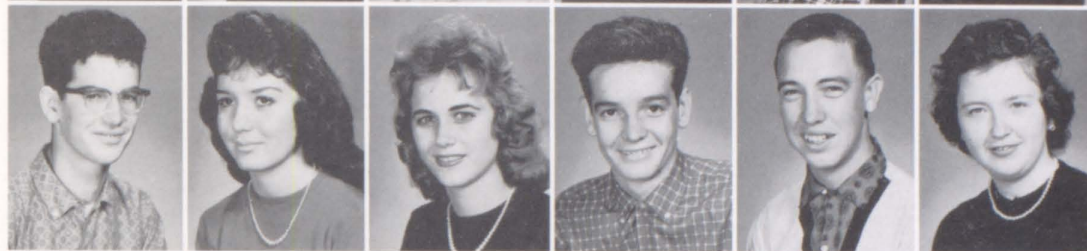

Dianne Hughey
Faye Huff
Connie Hughes
Brenda Jaynes
Carol Jenkins
Frank Johnson



SOPHOMORES

Lamar Johnson
Johnny Kuglar
Gary Lovett
Larry McEachern

Rita Jones
Pam LaMonthe
Kerry Macris
Jerry Meredith

Gary Keapler
Jerry Landrum
Linda Maddox
Jack Merritt

Larry Keheley
Janet Lilly
Ricky Mattox
Pat Miller

Patsy Kinney
Wayne Lindsey
Donald Maxwell
Jeri Mills

Katherine
Kilpatrick
Gay Little
George McAfee
Pat Mitchell

Billy King
Tommy Little
Angie McDowell
Harold Moore

Claire Kirkland
Dwight Long
Carolyn McDuffie
Jerry Moore

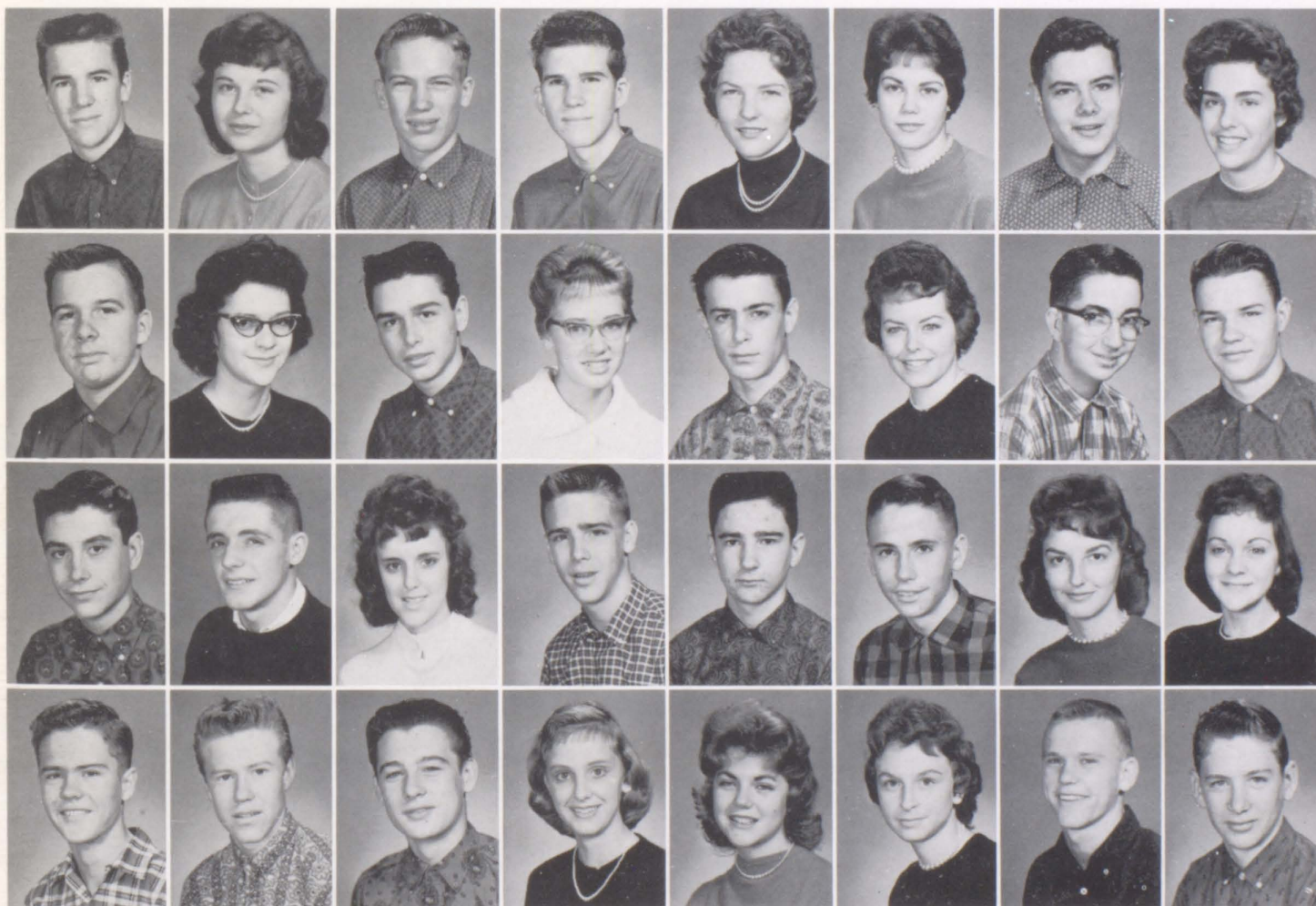

SOPHOMORE SUFFER THROUGH CLUB INITIATIONS

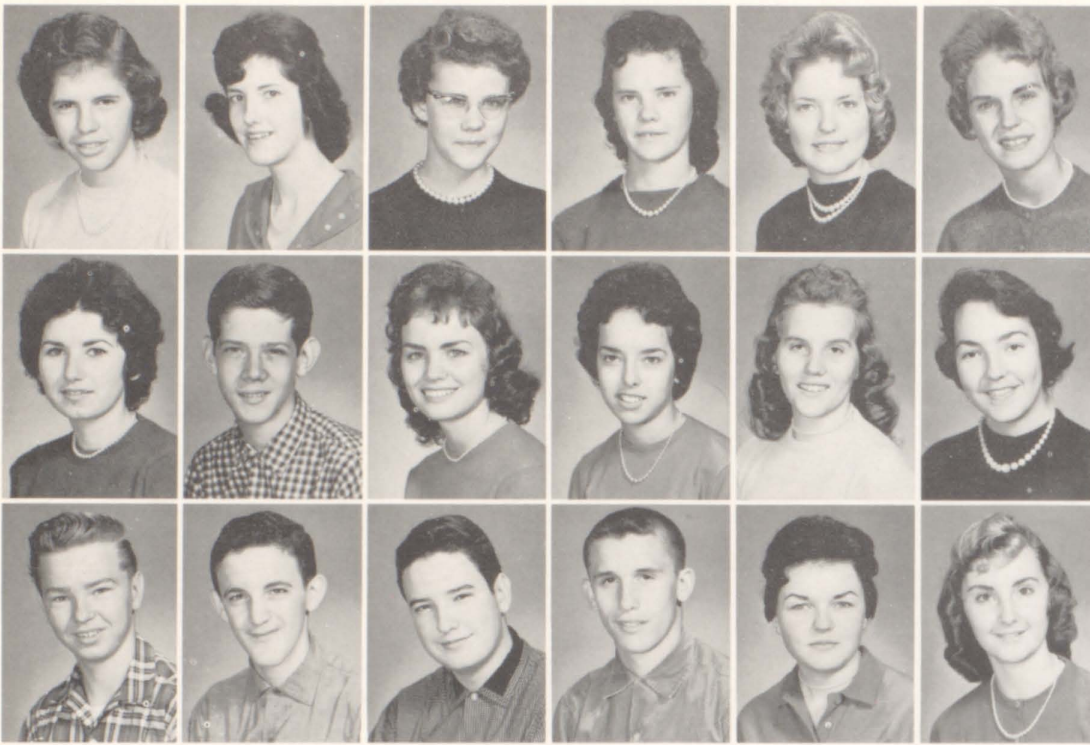

Patricia Moses
Charlene Mulkey
Elaine Mullinax
Billie Jean Mulliax
Donna Nance
Carole Nation

Jo Ann Nelms
Robert Newton
Elaine Norris
Gail Parker
Nadine Pate
Delores Peacock

Gene Phillips-
Donald Picklesimer
Phillip Pickett
Chip Powell
Mickey Pruitt
Pam Quick

SOPHOMORES

Marcia Quinn
Frankie Rowan
Eileen Smith
Sandra Stone

Jerry Raper
Patricia Rucker
Harris Smith
Gary Stovall

Jean Ray
Diane Sailors
Riley Smith
Jerry Stovall

George Reeves
Nancy Scraggs
Steve Smith
Bobby Strickland

Nancy Rice
Frankie Scruggs
Tim Spier
Toni Strickland

Tony Richards
Rita Selman
Joyce Stephens
Warren Taylor

Harry Robinson
Bob Shelly
Ronny Stephens
Carole Thomas

Sue Romaine
Bob Simmons
Mary Francis
Stone
Gloria Tillery

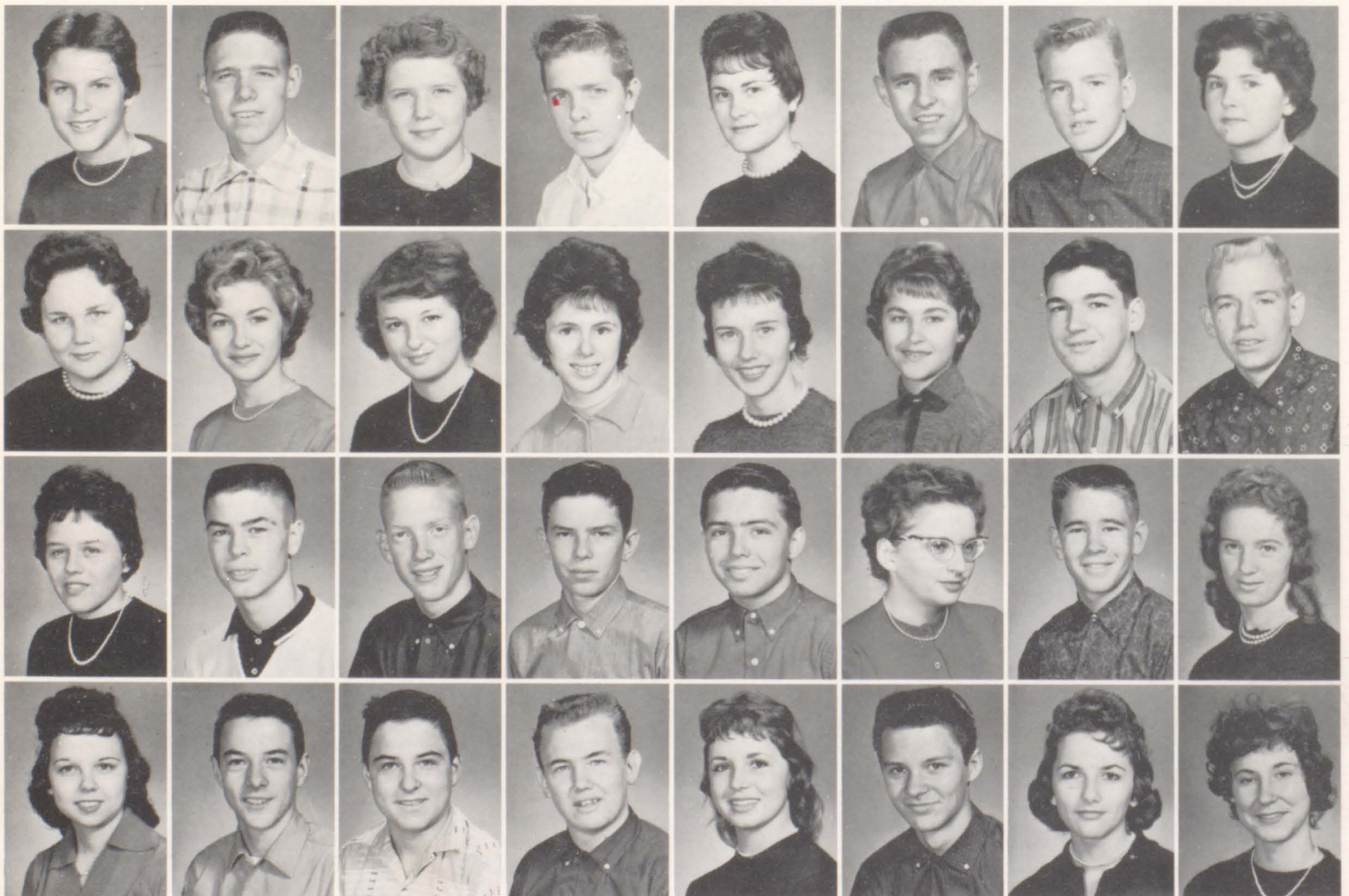

SOPHOMORES LOOK FORWARD TO BECOMING UPPER CLASSMEN



Harold Toney
Billy Tucker
David Tumlin
Sally Tumlin
Dianne Vaughn
James Walker

Sally Waller
Jean Watkins
Dorothy Whatley
Ricky West
Gloria Wylie
Homer Wilkins

Bobby Wilbanks
Dianne Williams
June Williams
Linda Williams
Larry Wilingham
Nancy Jean
Wilson

Steve Winn
Linda Wise
Charlene Wise
Skip Yarbrough
Gail Young

SOPHOMORES



Autographs



OFFICERS

TOMMY PERKINS.....President
 SANDRA HUGHES.....Vice-President
 LINDA CAMP.....Secretary
 ARLENE BAILEY.....Treasurer

FRESHMEN

David Allen
 Wayne Boatner
 Lavon Caldwell

Phil Anderson
 Dianne Bonner
 John Callaway

Charles Aplin
 Sandra Bourn
 Larry Callaway

Arlene Bailey
 Carol Buffington
 Linda Camp

Anita Baker
 Gail Buoch
 John Carowan

Janice Bassett
 Barbara Burke
 Bobby Carroll

Neil Berry
 Joyce Burke
 Cathy Carver

Ellen Bishop
 Ann Burns
 Joan Carver





Joyce Clark
Louise Cox
Gary Davis

Doris Clitheroe
David Crawley
Mike Davis

Jerry Cochran
Sandra
Easterwood
Robert Dees

Emily Cooper
Barbara Eidson
Harriett Dobbs

Lynn Cooper
Maxine Eubanks
Billy Dupree

Bill Conway
Glynn Daniels
Thomas Dyer

Jean Cowart
Lynn Daniels
Juanita Dyes

Joyce Cox
Kenny Daniel
Frankie Farmer

FRESHMEN

Dinah Floyd
Alan Gravitt
John Harkins
Glenn
Hollingsworth

Robert Foley
Donald Hale
Wayne Harris
Lynn
Hollingsworth

Johnny Fulghun
Eddie Hall
Gene Hart
Richard Hopkins

Catherine Funke
Jimmy Hand
Oaty Hart
Sharon Hornsby

Raymond Fuqua
Lynda Hanner
Dennis Hatchett
Larry Hubbard

Linda Gaston
Diane Hardigree
Charlotte Head
June Hudson

Lennis Gilder
Sandra Hardin
Brenda
Herrington
Elaine Hughes

Francis Gerome
Gene Hardy
Jama Hinchey
Jo Ann Hughes



FRESHMEN BECOME OLD HANDS AT DISREGARDING THE BELL



Sandra Hughes
Kerry Lancaster
Annette Lord

Glenda Jaynes
Robert Lanley
Howell Lunsford

Linda Jenkins
Nancy Law
Laura
McClannahan

Philip Jerome
Ronny Lee
Charlotte McCrite

Danny Johnson
Claudette Lee
Steve McGahee

John Johnson
Louise Lester
Eugene McIntyre

Janice Jones
Carolyn Lester
Van McMilliam

Renee Kator
Ernest Lester
Susan McPherson

FRESHMEN

FRESHMEN LATIN STUDENTS SUFFER THROUGH SLAVE DAY AND THE ROMAN BANQUET

Betty Malone
Carolyn Mitchell
Janis Palmer
Charlene Pierce

Gloria Manning
Richard Morris
Evelyn Parker
Brenda Pope

Sue Marlow
Heinz Mueller
Delbert Parrish
Diane Pope

Marvin
Massingale
James Mulkey
Harry Parrott
Ginger Pruitt

Bill Milam
Richard Murdock
Vickie Patterson
Judy Rains

Kitty Miller
Carolyn Murphy
Mike Payne
Sam Ramsey

Joe Miller
Ronnie Nolen
Tommy Perkins
Beverly Ratledge

Billy Minton
Linda Newsome
Brenda Phillips
Dottie Reddick

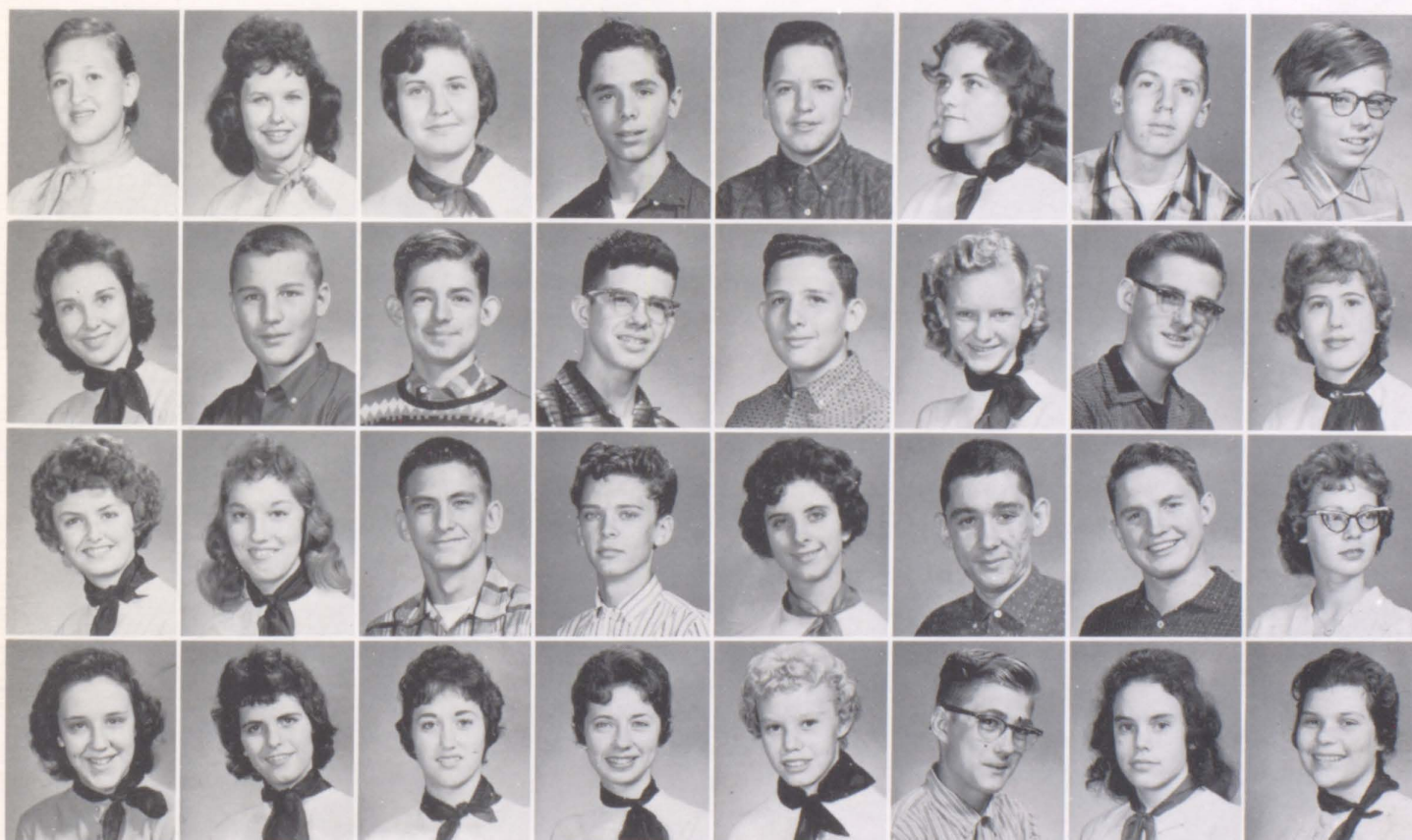



Jerry Reeves
Lester Reid
Doris Roberts
G. L. Roberts
Rita Roberts
Eddie Robbins

Don Robinson
Gloria Roddy
Viviane Roper
Dale Rubley
Mary Rupert
Sarah Rupert

Dan Sailors
Becky Scott
Philip Scott
Jimmy Selman
Judy Sewell
Eddie Shaw

FRESHMEN

FRESHMEN REJOICE AT NO LONGER BEING THE YOUNGEST CLASS

Barbara Sikes
Kitty Stanfield
Buddy Walker
Cecilia
Westmoreland

Gary Sitton
Jean Stephens
Jim Walker
Carolyn White

Jimmy Slate
Mary Ann
Stephens
Tommy Walker
Renelle White

Tony Smith
Phyllis Stephens
Dorothy Wallace
Glenn Wisenbaker

Stanley Sorrells
Kay Strickland
Cary Wallace
Lamar Wood

Paulette Sowell
Louise Swords
Jimmy Warner
Judy Young

Phillip Sowell
Iris Thornton
Roy Weaver
Sherry Youngue

Richard
Sprayberry
Jimmy Varnum
Mary
Witherington
Roger Zihlman

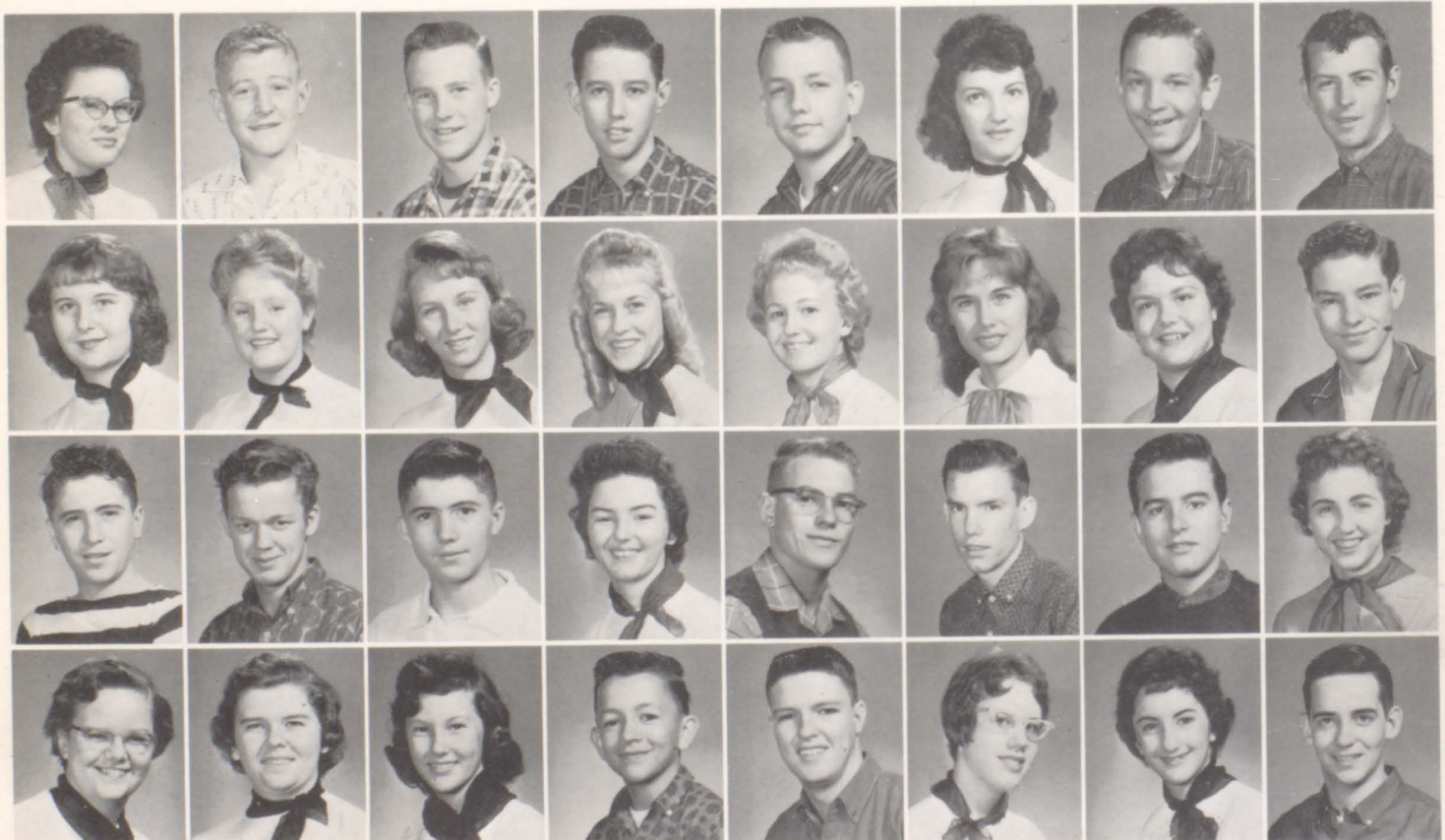



OFFICERS

MILLIE WILLIAMS.....	<i>President</i>
LINDA ROBERTS	<i>Vice-President</i>
MARILYN HEMBREE.....	<i>Secretary</i>
BONNIE PALMER	<i>Treasurer</i>

SUB-FRESHMEN

Carolyn Almand
Effie Mae Amerson
Shirley Andrews
Paulette Archer
Virginia Armor
Kathie Baggett
Carolyn Bailey

Gail Bailey
Jimmy Baker
Marilynne Barnes
Sheila Barrentine
Ronald Barron
Louise Bartlett
Gary Beck

Donna Bias
Tom Bickers
Sam Bishop
Aubrey Boswell
Jo Ann Bowdoin
Sandra Bowers
Samme Boyd

Anne Brown
Barbara Brown
Carol Brown
Eva Mae Brown
Kerry Brown
Larry Bullock
Douglas Burcher



SUB-FRESHMEN



Dianne Burdette
Larry Burdette
Patsy Burke
Gail Burroughs
Sandra Callahan
Timmy Calvin
Rose Cammon

Jimmy Camp
Billy Campbell
Jack Carr
Jack Cartee
Jimmy Carver
Charles Cato
Leslie Caton

Jimmy Cavalli
Dianne Chambers
George Chambers
Sharon Christopher
Pamela Clack
Jerry Clark
Ralph Clay

Lynn Cleveland
Darene Clyburn
Johnnie Cole
Carolyn Coleman
Laura Collins
Patricia Conger
Brad Conley

Helen Cook
Jimmy Cook
Shirley Cook
Fay Cooper
David Corley
Roger Corley
Johnny Cornett

Ronnie Cort
Arthur Cosby
Geraldine Cosby
Jon Covey
Neeta Cowden
James Crenshaw
Carol Crouch

Carol Crymes
Linda Cunningham
Bobby Dalton
Laverne Danger
Bobbie Davis
Janet Davis
Susan Davis

Dianne Dees
Janice Dick
Susan Dickinson
Alex Dobbs
Loretta Dorn
Johnny Dorton
Suzanne Douglas

Carol Dyes
Barbara Eakin
Hank Echols
Ricky Edwards
Julie Elster
Betty Faulkner
Kay Finley

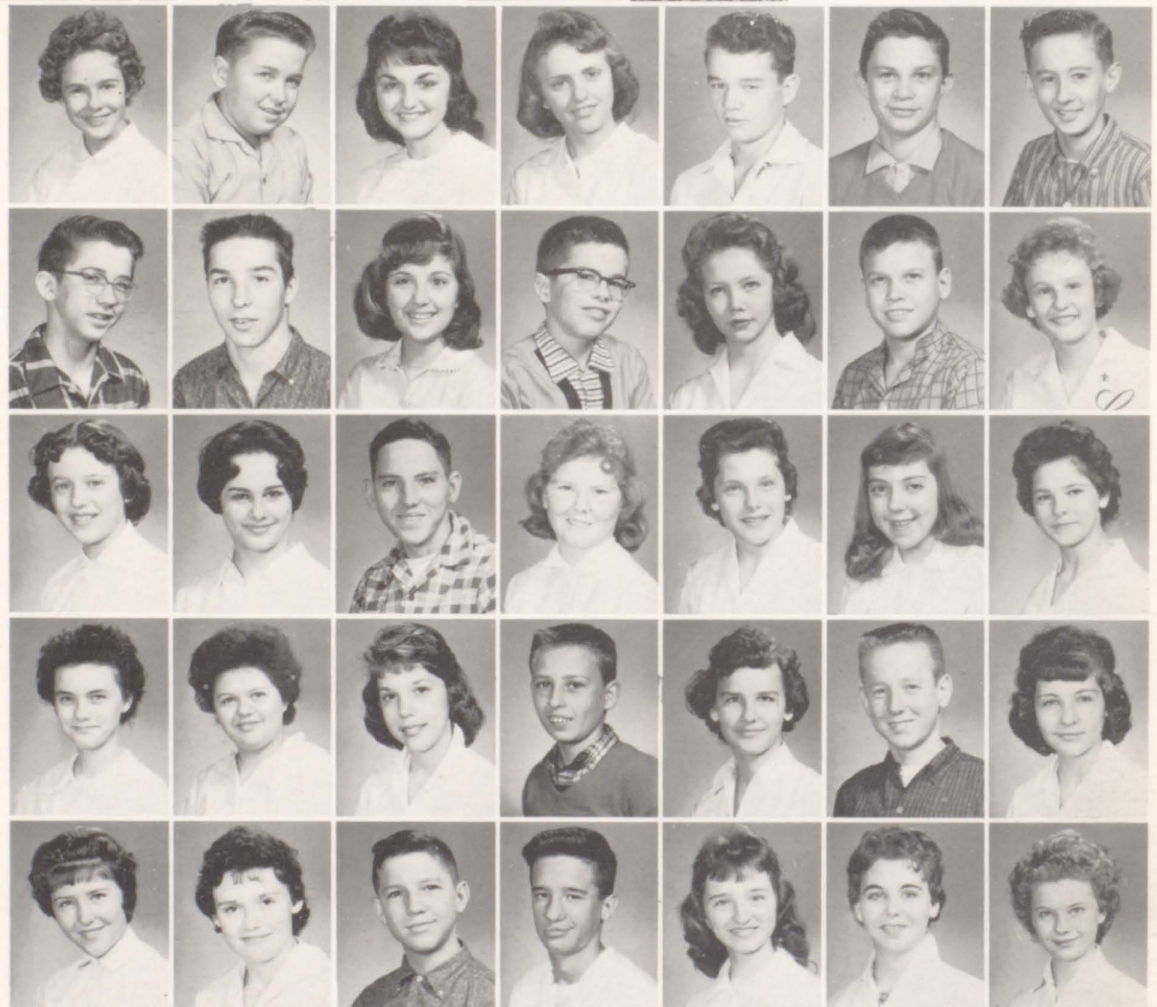

WIDE-EYED SUB-FRESHMEN ADJUST TO LIFE AT RUSSELL

SUB-FRESHMEN

Trudie Fisk
Richard Foley
Wayne Foster
Ervin Fountain
Sandy Fowler
Claudia Frazier
Steve Freeman

Mike Galloway
Gail Gambrell
Patsy Gann
Ann Gerald
Rickey Gibbey
James Gibson
Murrah Gibson

Clara Gilder
Carol Grizzard
Buddy Gloer
Danny Goins
Lorraine Goodman
Verna Gordon
Lynn Gorham

Nancy Ann Gossett
Brenda Goza
JoAnn Green
Claude Gunnin
Larry Gushea
Jerry Hamby
Ronald Hand

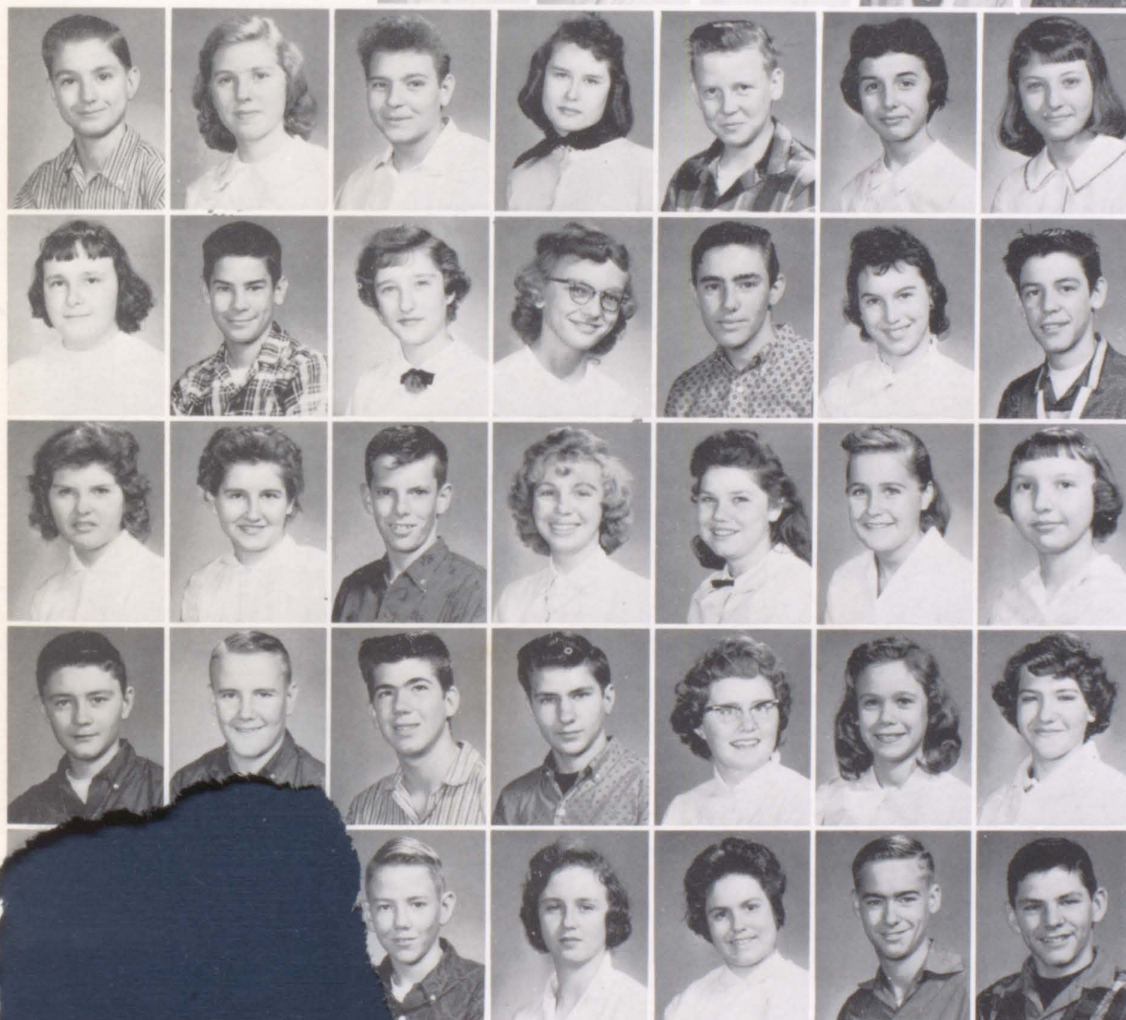

Craig Hardy
Donna Harkey
Butch Harkins
Jackie Harper
Robert Harper
Patsy Harrington
Gail Harris

Geraldine Harrison
Ronnie Harrison
Kathy Hatfield
JoAnn Havel
Larry Helms
Marilyn Hembree
George Henderson

Elaine Henry
Rosann Herring
Eddie Hixson
Faye Hodnett
Faye Hopkins
Sheila Hopkins
Beverly Hornsby

Tommy Howell
Calvin Hudson
Chuck Hughes
Jerry Hughes
Sandy Hughes
Barbara Hulme
Peggy Hunt

Frances Hutchenson
Bob Ingle
Tommy Ingram
Diane Irwin
Sylvia Jackson
Ray Jarrell
Tom Jenkins

W FRIENDS AND OLD CUSTOMS AT RUSSELL

SUB-FRESHMEN



John Jennings
Brenda Johnson
Glenda Johnson
Judy Johnson
Linda Johnson
Linda Johnson
Vonda Jones

Shirley Jordon
Joe Kadel
Martin Keith
Cecilia Kern
Charles Kimmons
Dee King
Sandra Knight

Bonnie Langford
Vivian Langford
Tommy Lanier
J. W. Lanning
Warren Lanning
Dorothy Leake
Leon Leatherwood

Charles Ledbetter
Margaret Lindsey
Jimmy Lipham
Kenneth Lloyd
Joe Mackrovitch
Judy Maddox
Ronney Mann

Eddie Manning
Ray Marchman
Gail Marlone
Katherine Martin
Marie Mathews
Larry Mathis
Judy Maynard

Teresa Mayne
Connie McBride
Gail McDade
Jimmy McDowell
Franklin McElhannon
Jackie McGregor
Jeannette Meadows

Mary Jane Minton
Anne Moncrief
Howard Moncus
Buck Moore
Ronald Moore
Jimmy Morris
Delanier Morris

Edna Morris
J. T. Morris
Bayliss Mullins
Linda Murphy
Mike Murphy
Tommy Murphy
Larry Myrick

Nancy New
Robert Newsome
David Norman
Jimmy Norton
Alice Orr
Carole Orr
Pat Orr

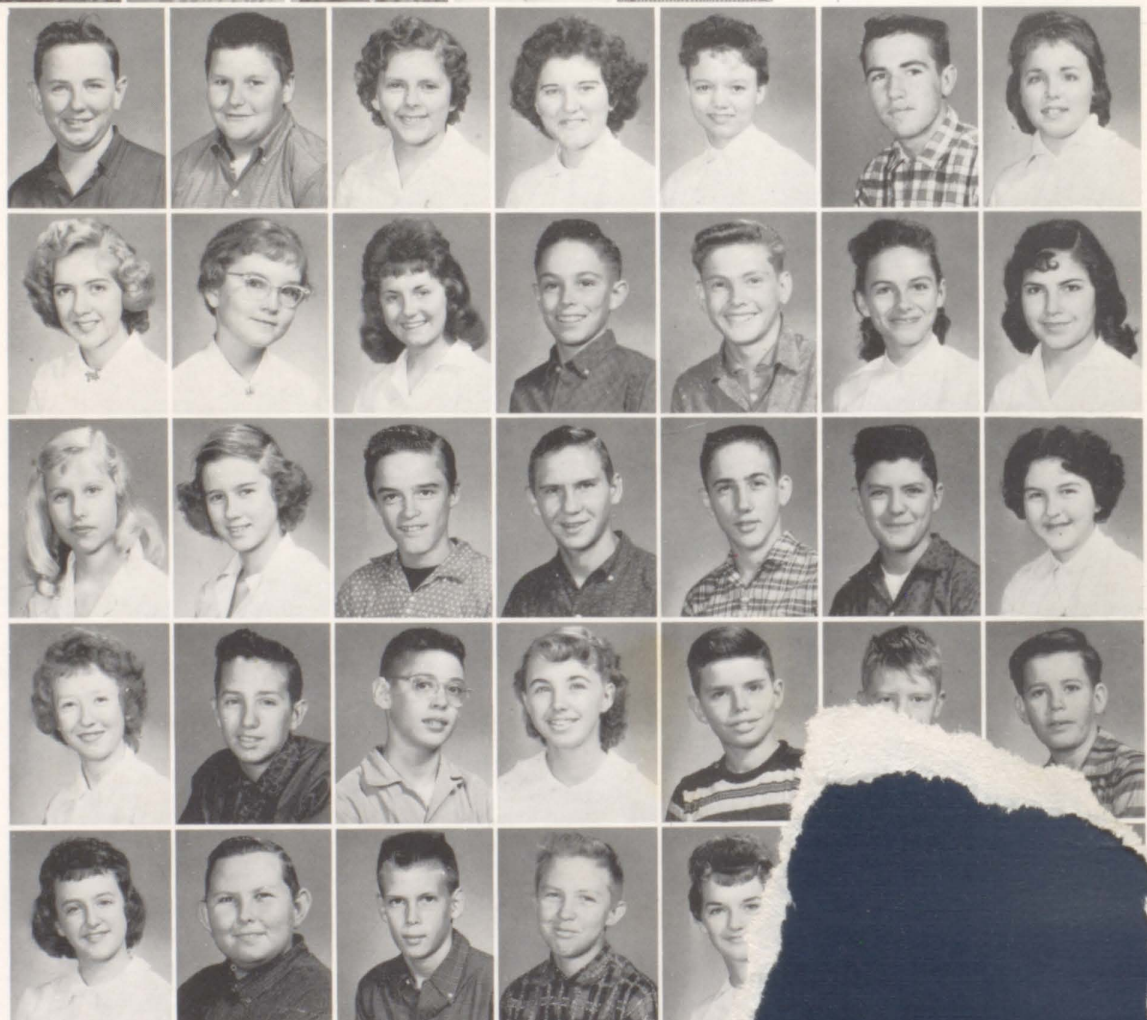

SUB-FRESHMEN MAKE READY
THEIR WELCOME FOR NEXT

SUB-FRESHMEN

Tim Orr
Bonnie Palmer
Ronald Parker
Johnny Paulk
Eva Mae Peacock
Kieth Peeples
Glenda Philips

Terry Philips
Ronnie Pierce
Wyman Pittman
Billy Pollard
Patricia Posey
Clyde Prestage
Jimmy Pruett

Mary Jo Quick
Donna Rainwater
Rebecca Ramsey
Horace Raper
Edward Ratledge
James Ray
Gayle Richter

Gary Riddle
Johnny Roberts
Linda Roberts
Sandra Roberts
Lawson Rochester
Carolyn Rogers
Gloria Rogers

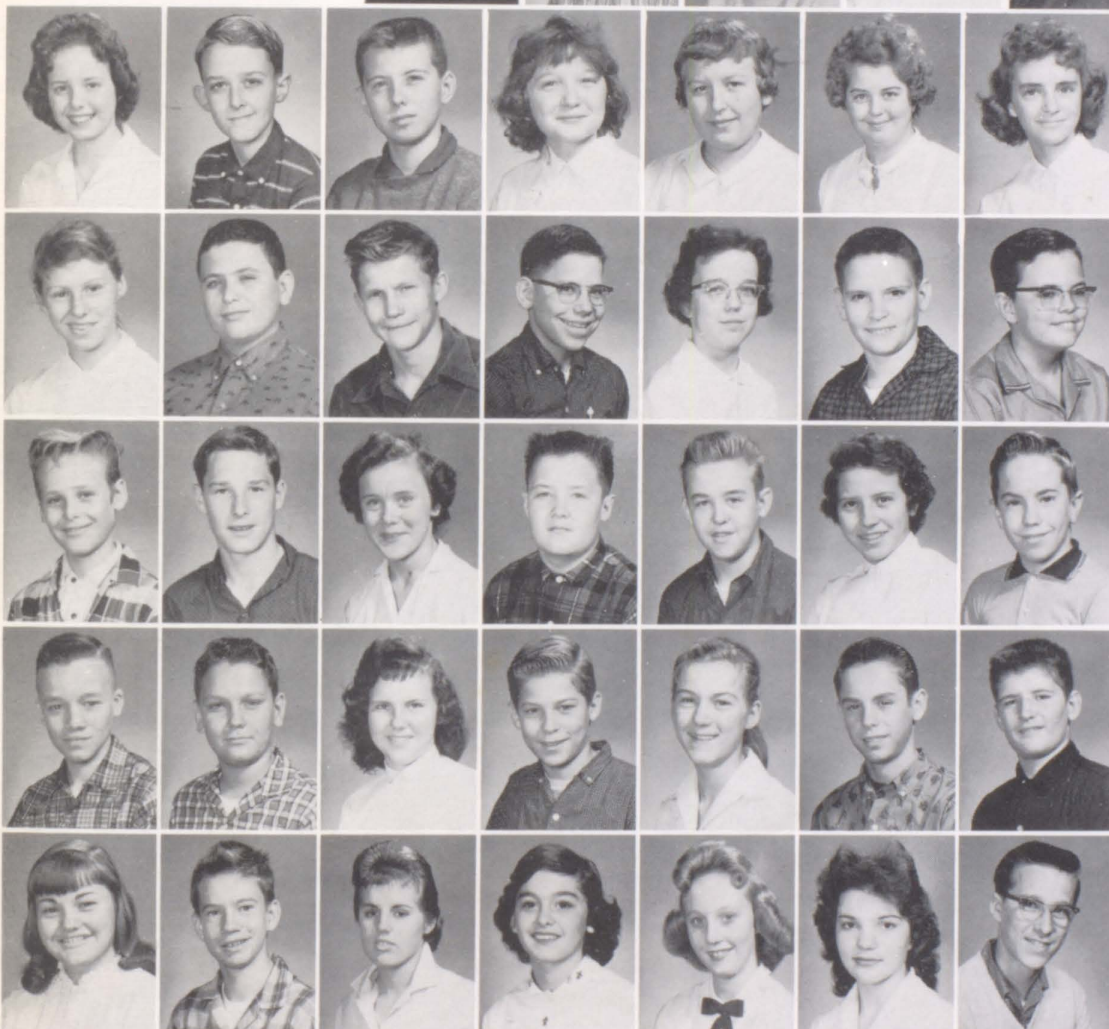
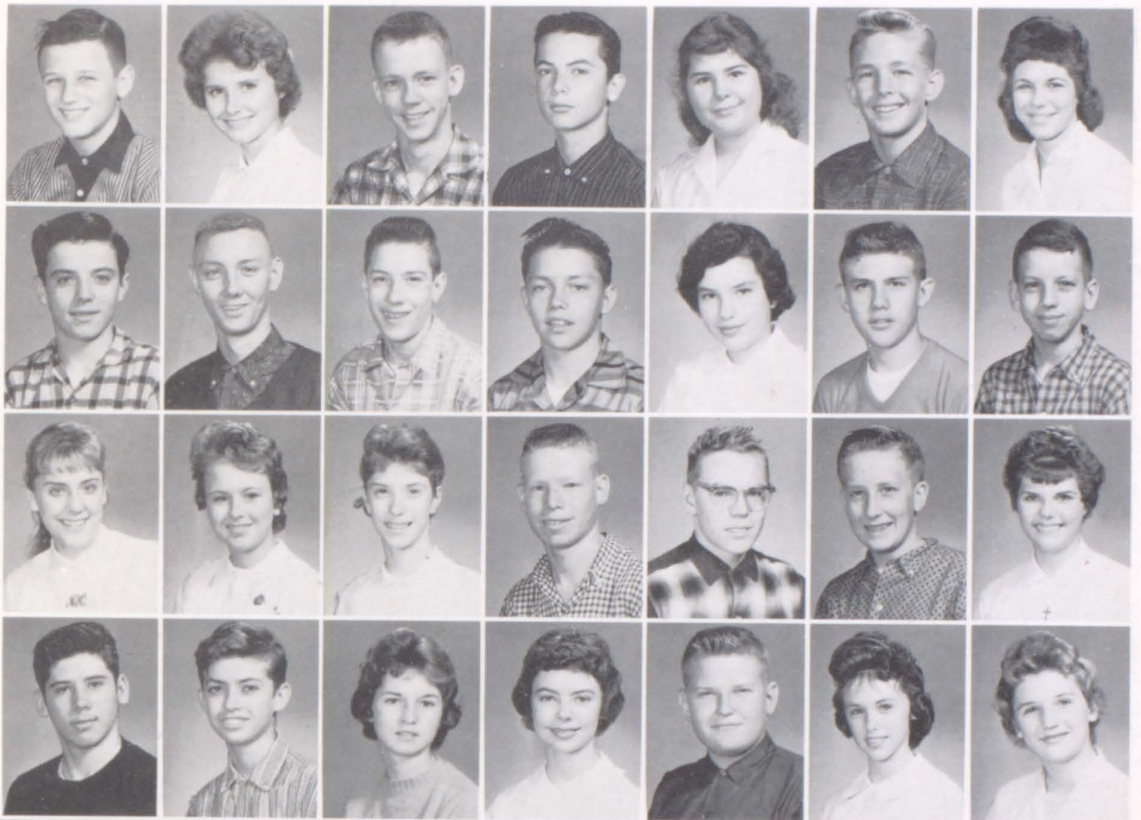

Karen Raper
Jan Rosenberg
Walter Roslund
Shirley Sailors
Jane Sargent
Brenda Satterfield
Sharron Sawyer

Carole Schofield
James Scoggins
Lloyd Shaffield
Joe Shelton
Sandra Shirey
Tommy Sherrill
Johnny Shumake

James Simmons
Larry Simmons
Patricia Sims
Wally Sims
Mike Sloan
Ava Smith
Chris Smith

Tommy Smoke
Bobby Sowell
Janice Sorrells
Sam Staham
Brenda Sorrows
Greg Stevens
Millard Stephens

Paulette Stewart
David Stone
Pat Sullivan
Christine Sumner
Christine Swinney
Carol Taylor
Raymond Taylor

SUB-FRESHMEN

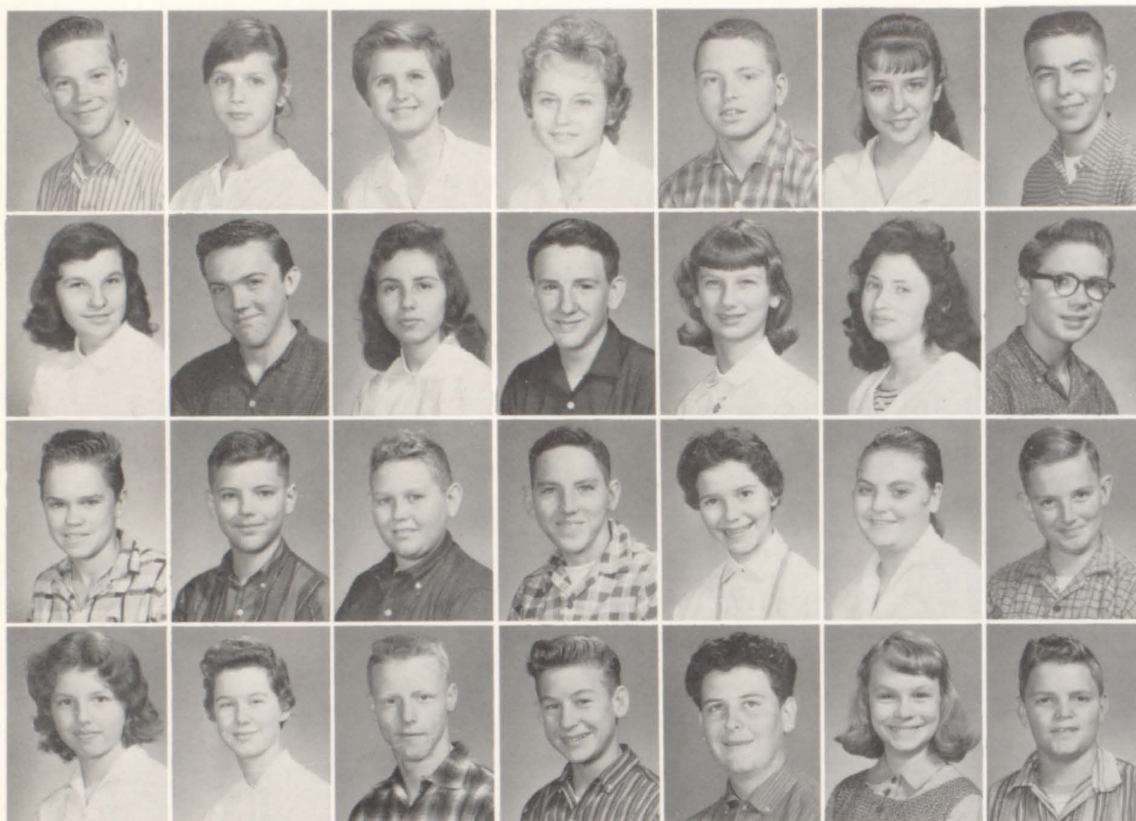

Tommy Taylor
Betty Terrell
Nancy Terrell
Angela Thomas
Bill Thomas
Faye Thomas
Johny Thomas

Johnnie Sue Thomas
Charles Trimble
Erlinda Valencia
Jerry Veal
Carol Venable
Jane Vincent
Tommy Walker

Alvin Wallace
Charles Walls
Jimmy Walsh
Bobby Walton
Teresa Walton
Jimmie Ann Wardlow
Vaughn Watford

Carol Webber
Dianne Weinhammer
Lamar West
Steve West
Thomas West
Sharon Westmoreland
Earl Whitley

Larry Wheeler
Claudia Whitehead
Danny Whitfield
Johnny Wilkins
Faye Wilkinson
Jimmy Weems

Millie Williams
Ruby Williams
Ted Wilson
David Winkles
Billy Wise
Carol Wood

Harry Wooding
Randy Wylie
Connie Yancey
Betty Young
Katie Young
Phil Zorn





Superlatives

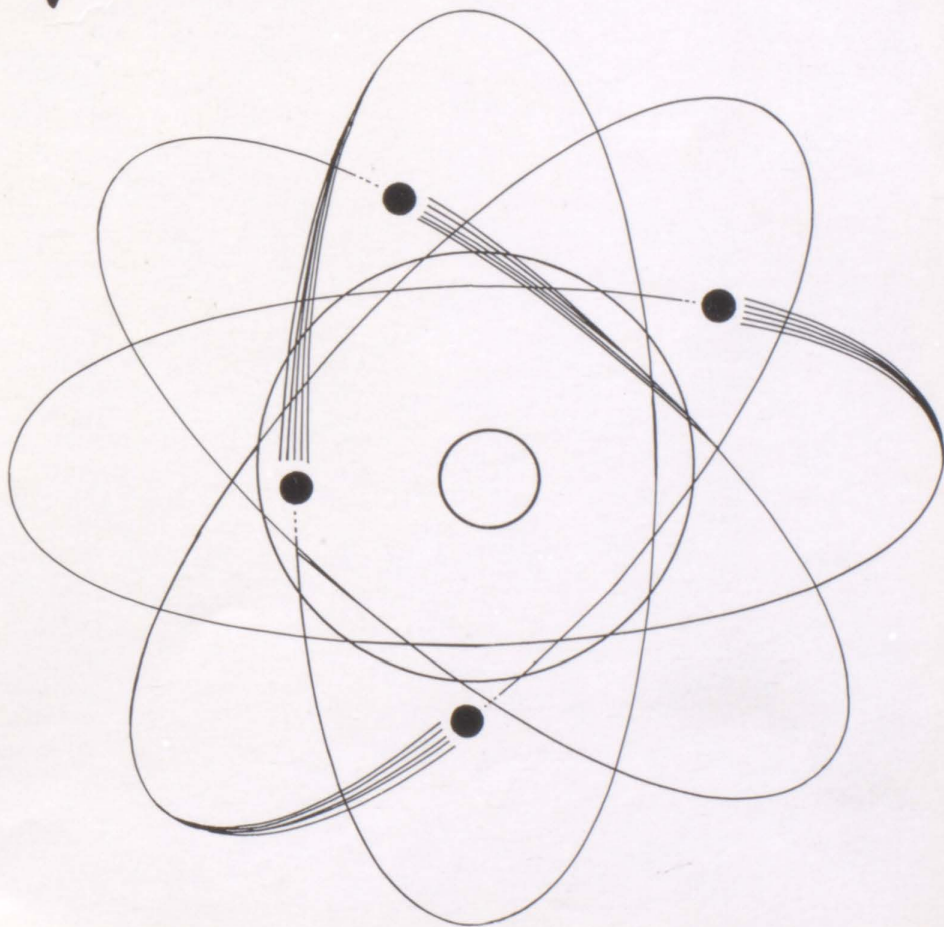

M
O
S
T

V
E
R
S
A
T
I
L
E



CHRISTY WILLIAMS

WEYMAN DAVIS

M
O
S
T

L
I
K
E
L
Y

T
O

S
U
C
C
E
E
D



LINDA BRIERTON

BILLY NIX

M
O
S
T

O
R
I
G
I
N
A
L

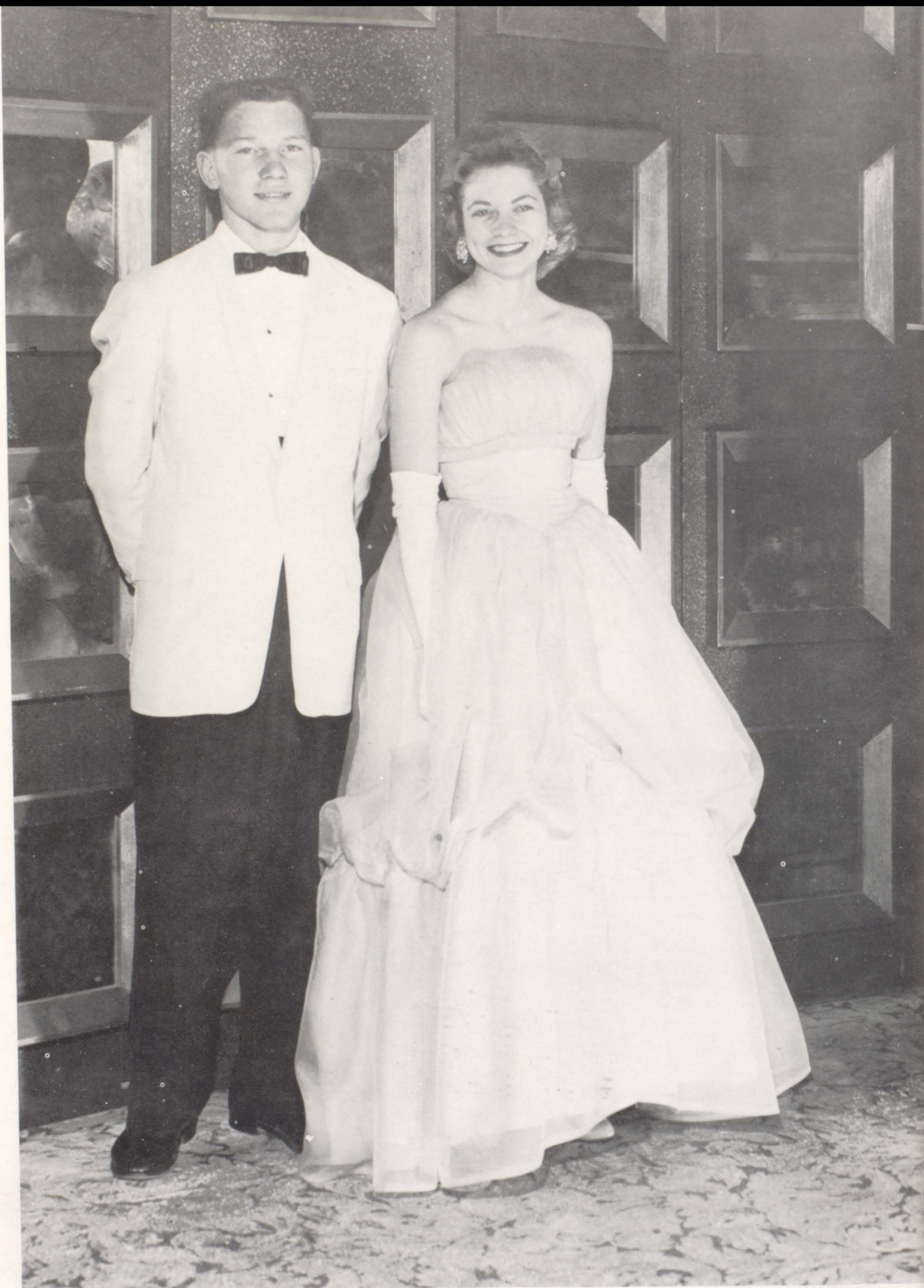

JERRY BISHOP

GAIL SPAIN

B
E
S
T

L
O
O
K
I
N
G



JUNE ORR

JOE SCRAGGS

C
U
T
E
S
T



RAYMOND SUDDUTH

JO ANNE PARNELL

B
E
S
T

S
P
O
R
T



CHARLES GOODRUM

BEVERLY SORRELLS

M
O
S
T

P
O
P
U
L
A
R



GERALD COLLINS

SANDRA THOMAS

MR.
and
M
I
S
S
S
E
N
I
O
R

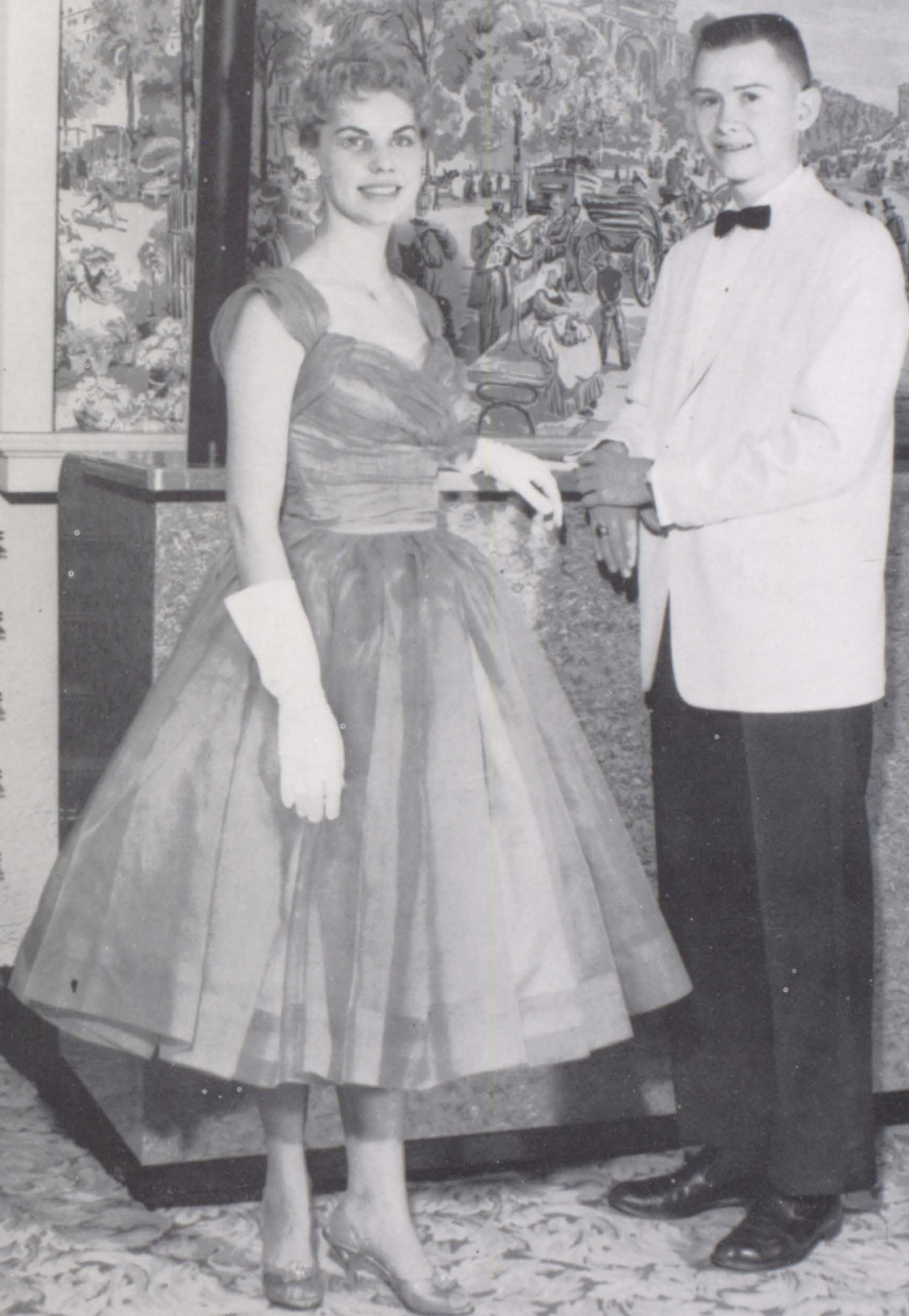

JEANNE FLYNN

JIM ARCHER

M
O
S
T

D
I
G
N
I
F
I
E
D



SANDRA HILL

FRANK DUNN



JACKIE CHAMBERS

BILL DUREN

B
E
S
T

D
R
E
S
S
E
D



BRENDA SMITH

HEATH ALLEN



JUDY CAMP

PIERCE CHAPMAN

M
O
S
T

T
A
L
E
N
T
E
D

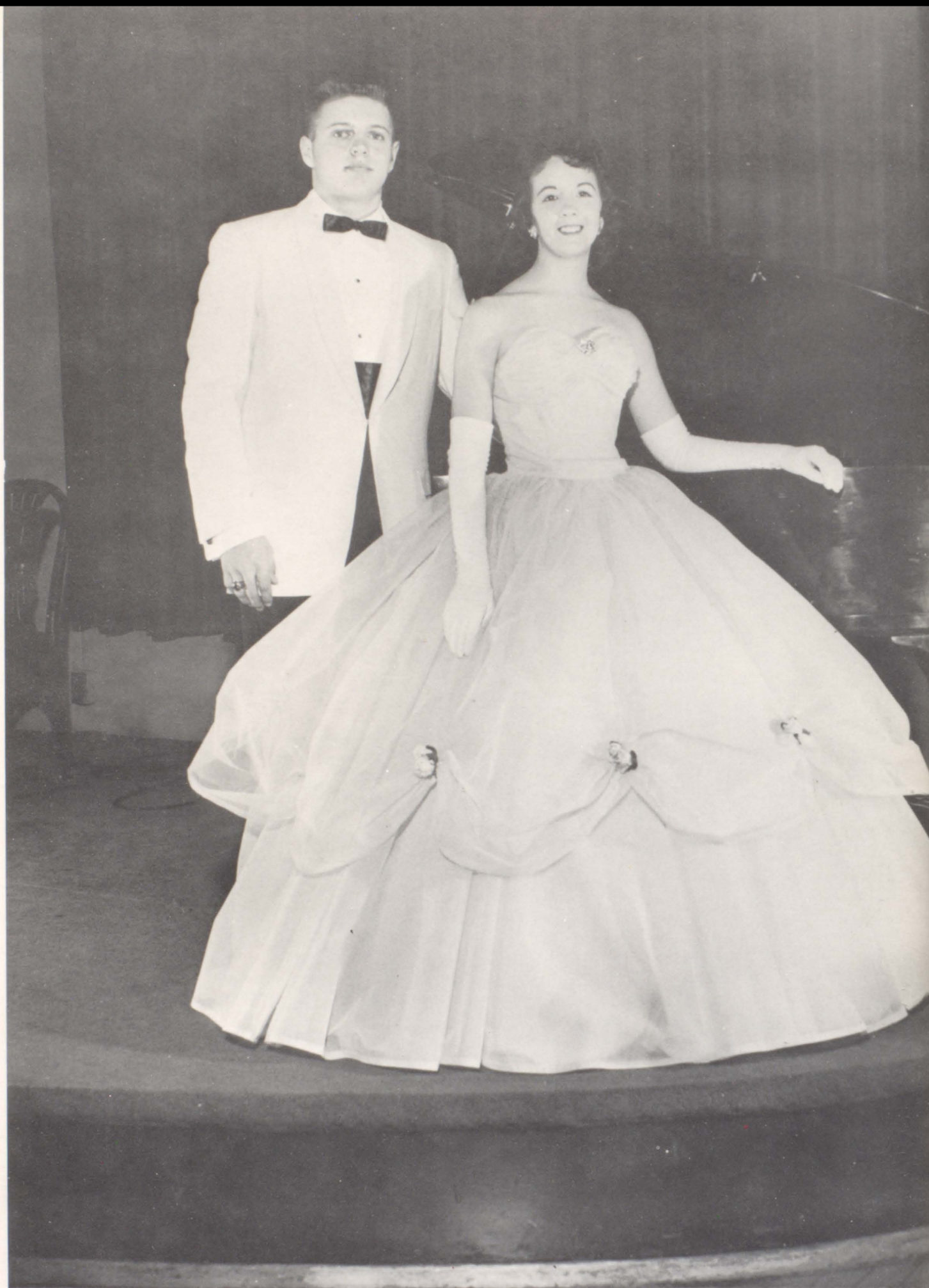

STEVE JETT

SUE SEARS



BOBBIE HEMPERLEY

JOHNNY TERRELL

M
I
S
S
S
C
H
O
O
L
S
P
I
R
I
T
and
M
r.
M
I
L
I
T
A
R
Y



ELAINE MAYO

WAYNE ELLIOTT

M
O
S
T

I
N
T
E
L
L
E
C
T
U
A
L



DOUGLAS JONES

JOYCE JENKINS



BILLY NIX

JEANNE FLYNN

KING AND QUEEN OF HEARTS

H
o
m
e
C
o
m
i
n
g
Q
u
e
e
n



SHIRLEY BAILEY

Autographs

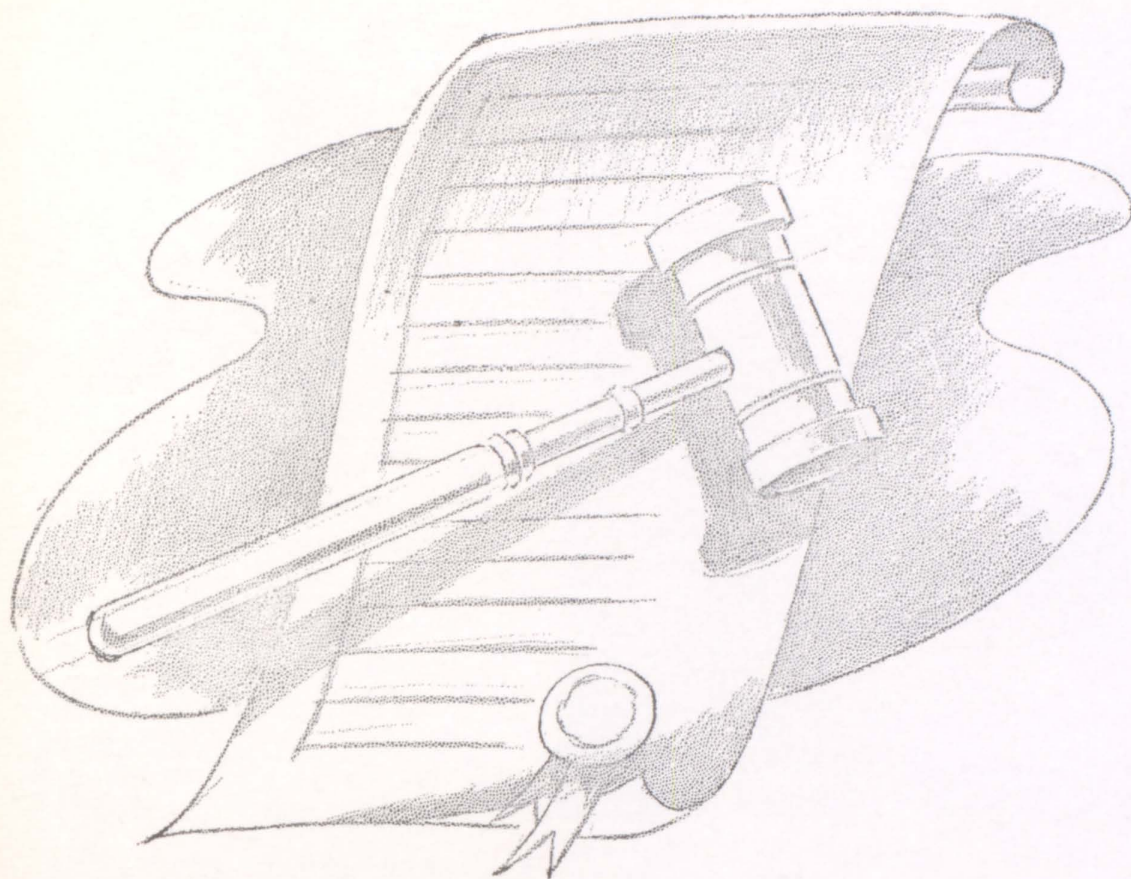

Activities and Organizations

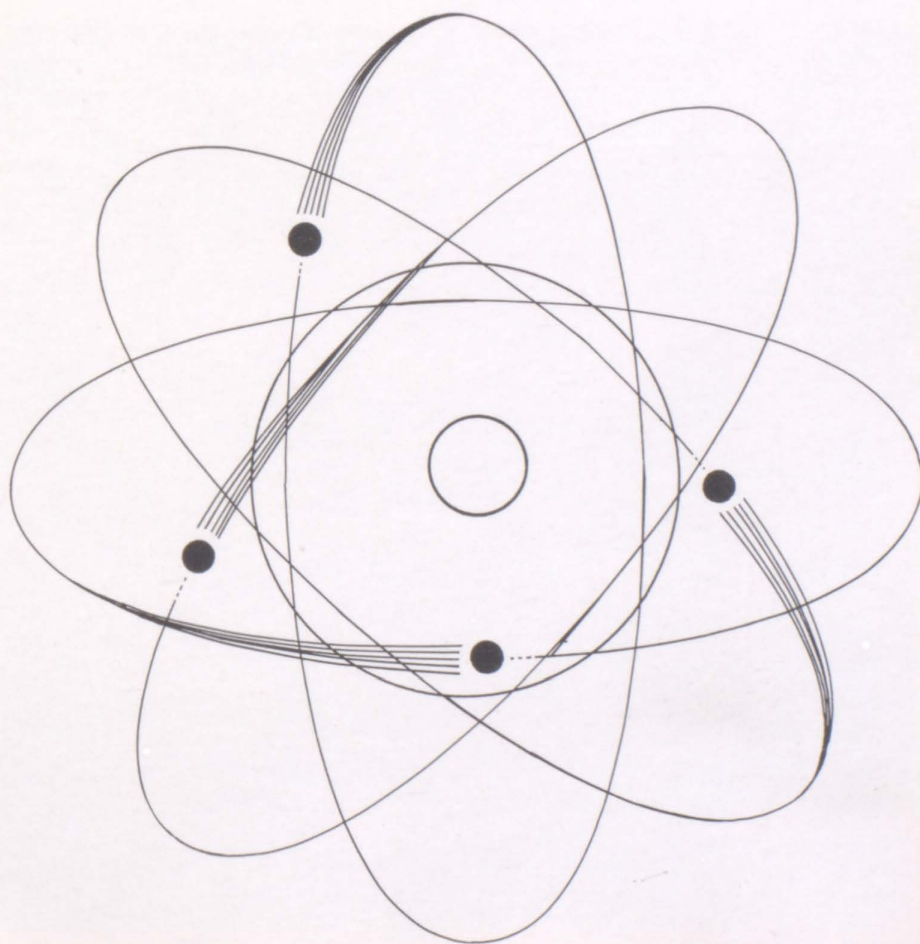



ELEANOR BURGESS
Director of Vocal Music

DONNA DOSTER
Student Teacher
Wesleyan College



SPECIAL GIRLS' CHORUS

This select group worked before and after school to tape record some songs on the state required festival list to be used in a music teachers reading clinic. Here they are pictured as they sang several of those songs on Visitors Day during American Education Week.

MUSIC



FIRST ROW: Joyce Kight, Paulette Sowell, Carolyn White, Joyce Smith, Carol McDuffie, Barbara Castleberry, Virginia Bishop, Maxine Bishop, Susan McPherson, Sandra Bourn, Linda Bowdoin. SECOND ROW: Shirley Brown, Christy Williams, Sue Sears, Karon Walton, Rita Selman, Margo Swafford, Harriet Dobbs, Patsy Ussery, Becky McLeroy, Lynn Hankey, Vicky McCoy, Claire Kirkland. PIANO: Sally Waller, Lynda Gaston.

The Girls Ensemble received many invitations to sing at civic clubs, churches, and professional meetings.



FROM LEFT TO RIGHT—Lynn Harkey, Sally Waller, Joyce Kight, Susan Dalton, and Rita Sellman.

MUSIC

As a member of Gold Robe Choir one rehearses daily to develop his singing voice and to learn the repertoire demanded by participation in concert, and clinic and festival chorus.

SEATED AT PIANO—Sally Waller. Seated From Left to Right—FIRST ROW—Cherry Armstrong, Margo Swafford, Nelson Massengale, James Ivie, Virginia Bishop, Vicky McCoy, and Sandra Andrews. SECOND ROW—Susan Dalton, Christy Williams, Elon Simpson, Joyce Kight, Bill McDaniel, Mike Harris, Skippy Derrick, Roy Dorn, Patsy Camp, Sue Sears, Maxine Bishop, and Becky McElroy. THIRD ROW—Shirley Brown, Frances Plant, Janice Trusty, Runnett Mooney, Ronnie Warr, Steve Jett, Jamie Brierton, Jerry Hames, Wayne Elliott, Larry Callaway, Ricky West, Jim Braswell, Martha Barrow, Joyce Smith, and Rita Sellman. FOURTH ROW—Gloria Cox, Patsy Ussery, June Orr, Jeri Mills, Lynn Harkey, Claire Kirkland, Paulette Sowell, Carolyn White, Harriet Dobbs, Barbara Castleberry, Carol Macduffie, Sandra Bourn, Sandra Hill, Pat Sumner, Linda Bowdoin, and Miss Burgess.





GIRLS CHORUS

FIRST ROW: Joyce Cox, Sheri Yongue, Linda Calhoun, Joan Carver. SECOND ROW: Sandra Fields, Sandra Bourn, Judy Young, Elaine Huddleston, Gloria Manning, Sandra Hardin. THIRD ROW: Louise Cox, Lynn Daniel, Sharri Hornsby, Maxine Eubanks, Elaine Hughes, Joyce Stephens. FOURTH ROW: Barbara Castleberry, Phyllis Stevens, Harriett Dobbs, Carolyn White, Charline Pierce, Jackie Harper, Pat Sullivan, Gail Buoch.

The Girls Chorus devotes its study to music which expresses sheer beauty and to becoming future Choir members. Their activities included a district clinic and school concerts.

General Music affords eighth graders an opportunity to explore the many areas of music. Here they are pictured as they sang and played rhythm and melody instruments.

COUNTER-CLOCKWISE AROUND THE PIANO: Johnny Roberts, Franklin McElhannon, Donna Bias, Nancy New, Judy Johnson, Sandy Fowler, Ava Smith, Gail Burroughs, Susan Dickinson, Judy Maddox, JoAnn Bowdoin, Julie Elster, Marilyn Hembree, Pam Clack, Marie Mathews, Sheila Barrentine, Carol Venable, Margaret Lindsey, Nancy Ann Gossett, Paulette Archer, Barbara Hulme, Jimmy McDowell, Tommy Lanier, Ronald Hand, Billy Pollard.



GENERAL MUSIC



FIRST ROW: Richard Morris, Ronnie Mann, Pat Orr, Curtis Wood, Danny Ballinger, Betty Thames, Kathy Funke, Sam Ramsey. SECOND ROW: Gene Hardy, Louise Swords, Billy King, Ray Jarrell, Geraldine Harrison, Bobby Sowell, Bobby Carroll, Madeline Brumblow, Dianne Hughey. THIRD ROW: Millie Williams, Willa Hardin, Eddie Robbins, Steve West, Steve Jett, Jerry Birchfield, Skip Yarbrough, Thomas Johnson, Gary Beck. FOURTH ROW: Mike Gallo-way George McAfee, Jon Powell, Larry Henry, Rhetta Gaines, Bob Simmons, Ray Marchman, Silva Golden, Ann Brown, Jimmy Warner. FIFTH ROW: James Fowler, Ronnie Pierce, Craig Hardy, Jimmy Lipham, Jimmy Cook, Neil Berry, Glen Wisenbaker, Bill Conway, David Johnston.

RUSSELL HIGH MARCHING BAND

The Russell High Marching Band presented eye-catching halftime shows at the football games. P.T.A. programs and the All State Honor Band were other activities of its members.

STEVE JETT.....*Captain*

RHETTA GAINES*First Lieutenant*

DON HOUGH, Band Director

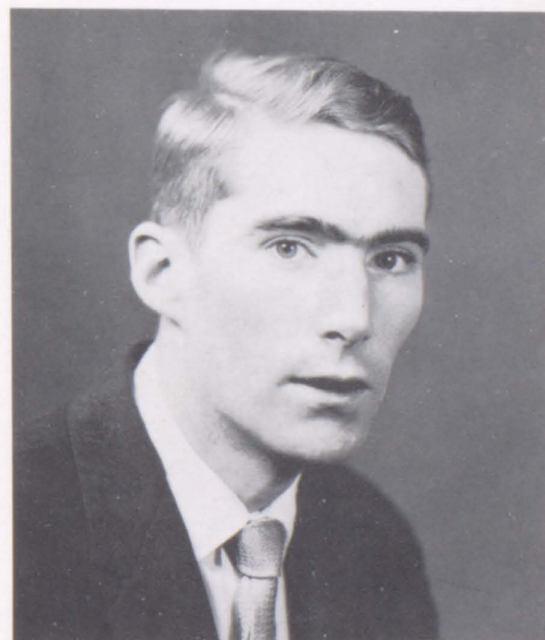



BRENDA ALLIGOOD
JUDY PARRISH
DIANE POOLE

KITTY STANFIELD
HARRIET RICHARDS, *captain*
JUDY GRIZZARD, *mascot*

JUDY SPENCER, *co-captain*
BECKY HOLLEMAN
LINDA WISHON



Brenda Alligood, Judy Parrish, Diane Poole, Linda Wishon, Captain Harriet Richards, Drum Major James Fowler, Co-captain Judy Spencer, Kitty Stanfield, Becky Holleman, Mascot Judy Grizzard.

MAJORETTES



Drum Major JAMES FOWLER



LEFT TO RIGHT—Emily Austin, Donna Harkey, Teresa Walton, Sharon Sawyer, Gloria Rodgers, and Eddie Manning. STANDING—Mr. Pearlman, conductor.

Beginning their studies of stringed instruments in the elementary school, the string ensemble achieves a level of performance of which they can be proud. They play in the county and state orchestra.

Orchestra



JOSEPH PEARLMAN
Director of String Ensemble

LEFT BOTTOM TO TOP—LaDora Rupert, Louise Cox, Caroline Mitchell, Nancy Luke, Sandra Hardin, Lynda Gaston, Sandra Hughes, Gail Richards, O'Linda Tucker, Toni Strickland, Linda Cooper, Barbara Camp, Linda Camp, Shirley Cook, Mary Gook. CENTER—Judy Spencer.



Russellettes

A new group to Russell added spice to the half time shows.



FRONT ROW—Mrs. Parker, Douglas Jones, Judy Parrish, Sherry Kinney, Slade Cargill; SECOND ROW—Jerilyn Satterfield, Sandra Hill, Linda Bowdoin, Patsy Camp, Harriet Richards, Joyce Jenkins, Claudia Tarver, Henrietta Lee, Gayle Streetman, Marcia Stone, Dinah Floyd; THIRD ROW—Donna Harkey, Millie Williams, Maxine Bishop, Vicky McCoy, Janice Thomas, Nancy Webster, Ava Smith, Rose Cammon, Donna Adamson, Dale Rubley, Claudia Gunnin; FOURTH ROW—Frankie Rowan, Kathy Hatfield, Larry Wheeler, Mike McClannahan, Weyman Davis, Heath Allen, Frankie Scruggs, Carol Venable, Nancy New, Sue Romine, Mary Alice Baker; FIFTH ROW—Sally Waller, Lynn Harkey, Faye Huff, Jimmy Hoag, Charles Goodrum, Jim Archer, Carolyn Frederick, Doris Clitheroe, Laura McClannahan, Kathy Funke, Brenda Herrington, Kitty Stanfield, Linda Newsome, Judy Young; SIXTH ROW—Pierce Chapman, Bobby Carroll, Skippy Yarbrough, Freddy Cavalli, John Johnson, Gary Bullock, Neil Berry, Sandra Gay, Nancy Law, Charlotte Head, Lynne Cooper; SEVENTH ROW—Jeanne Flynn, Micki Pruitt, Kay Strickland, Judy Rains, Patsy Kinney, Willa Hardin, Linda Brierton, Gloria Daniels, Cecilia Westmoreland, Arlen Bailey.

LATIN CLUB ROMANA CIVITAS

OFFICERS

President SLADE CARGILL
Vice-President SHERRY KINNEY
Secretary JUDY PARRISH
Treasurer DOUGLAS JONES

Through the study of the Roman language and customs, the members of the Latin Club gain a better understanding of their own language and way of life.

BETA CLUB

PROMOTES CITIZENSHIP AND SCHOLASTIC ACHIEVEMENT

OFFICERS

President WEYMAN DAVIS
Vice-Pres. HARRIET RICHARDS
Corres. Secty. JOYCE JENKINS
Rec. Secty. JERE WILKINS
Treasurer BILLY NIX

The Beta Club is a non-secret, achievement-service organization for eleventh and twelfth grade students. Its purpose is the promotion of scholarship, leadership, honesty, and service.



FRONT ROW—Weyman Davis, Harriet Richards, Jere Wilkins, Joyce Jenkins, Billy Nix, Joyce Kight, June Orr; SECOND ROW—Johnny Black, Jimmy Hoag, Judy Parrish, Douglas Jones, Slade Cargill, Robert Astin, Shirley Brown; THIRD ROW—Jerald Davis, Marion Cornett, Sue Sears, Linda Bowdoin, Jerilyn Satterfield, Vicky McCoy, Maxine Bishop, Heath Allen, Dianna Goforth; FOURTH ROW—Elon Simpson, Claudia Tarver, Henrietta Lee, Janice Thomas, Jill Hamlin, Emily Austin, Peggy Lewis, Nancy Webster, Sandra Hill; FIFTH ROW—Ann Funke, Rhetta Gaines, Brenda Smith, Glenda Morris, Christy Williams, Judy Turner, Margaret Ann Campbell; SIXTH ROW—Brenda Alligood, Dianne Poole, Pierce Chapman, Jim Archer.

STUDENT COUNCIL

OFFICERS

Pres......LINDA BRIERTON

Vice-Pres......BUTCH NORRIS

Secty......CLAUDIA GUNNIN

Treas......DAVID ALLEN

FRONT ROW (L. to R.): Claudia Gunnin, Shirley Brown, Judy Camp, Palene Arthur, Joan Munn. SECOND ROW: Lana Griffin, Carol Jenkins, Linda Roberts, Cietle Orr, Aggie McDough. THIRD ROW: Judy Spencer, Linda Brierton, Glenda Morris, Harriet Dobbs, JoAnn Parnell. FOURTH ROW: Winfred Weaver, Freddy Cavalli, Larry Hubbard, Jimmy Sellman. FIFTH ROW: Gerald Collins, Butch Norris, Terry Williamson, Wayne Foster. SIXTH ROW: Mr. Simpson, Jamie Brierton, Bill Duren, Jody Goforth, Weyman Davis, Kenny Morris, Kenny Eidson.



LEADS SCHOOL PROJECTS AND ACTIVITIES



The Student Council serves the student body through student projects, social functions, control of student bulletin boards, and other vital activities. The Council is composed of thirty-two members, eight from senior home rooms and six from each other grade level. Elections are held each spring for the following school year so that the new Council can begin immediate operation in September.

For many years two dark, musty-looking pictures have hung on the office wall at Russell—pictures of Mr. John Egan, who gave the land on which our school is built, and of Mr. William A. Russell, his uncle, in whose honor the school is named. For its outstanding project this year, the Student Council had these two old pictures enlarged, beautifully finished in oils, and handsomely framed. The pictures have been hung in the front foyer of the building between the auditorium doors. With the following words the president of the Student Council, Linda Brierton, presented these portraits to the faculty and student body in two assembly programs.



MR. WILLIAM A. RUSSELL



MR. JOHN EGAN

We, the officers of the Student Council, representing the student body, present these portraits of Mr. John Egan and Mr. William A. Russell to the faculty and students of Russell High School. Mr. Deck has told us about the background of these two men, and it is the hope of the Student Council that these portraits will be regarded both as a symbol of the past and as an inspiration for the future. May they represent all of the young people who have already left Russell High to become useful citizens in various walks of life, and may they hold a high place in the hearts and minds of present and future students at Russell, inspiring us to keep the name of Russell always honorable and to add more glory to it.



HARRIETT RICHARDS
Associate Editor

JIM ARCHER
Editor



JUDY PARRISH
Snap Shot Editor

CHRISTY WILLIAMS
Feature Editor

CAROLYN FREDERICK
Editorial Editor

THE POINTER STAFF



MRS. DOLVIN
Faculty Advisor

The Annual Staff has worked long and tirelessly to capture the memories of this school year. Their time, talent, ingenuity and imagination have gone into the making of the 1960 POINTER.



CLASS EDITORS
Joe Scragg, James Fowler
Joyce Jenkins, Frances Plant

BILLY MURDEN
Circulation Mgr.

BILLY NIX
Business Mgr.



CLAUDIA TARVER
Makeup Editor

RHETTA GAINES
Picture Editor





CIRCULATION: Dianne Bearden, Elaine McCart, Gayle Streetman, Weyman Davis, Jim Banks, Mr. Grindle, Rhonda Munsey, Karen Walton, Patsy Ussey, Bobbie Hemperley.



CLUB EDITOR—Mr. Dunlap



MUSIC EDITORS—Steve Jett, Miss Burgess, Sue Sears.



SPORTS EDITOR
Mrs. Neal

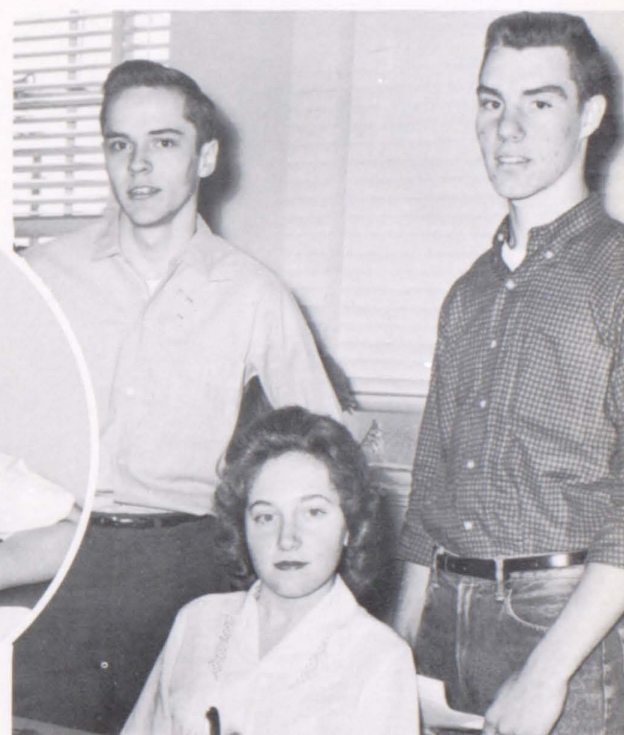

MILITARY—Wayne Elliot
BUSINESS SECRETARY—Darlene Leming
SPORTS—Charles Goodrum

TYPISTS—Diane Poole, Joyce Kight, Anne Funke, Beverly Wiley, Lala Whitlock, Linda Barnes, Ellen Grover, Beverley Hall.

CLASS EDITORS—Doug Jones, Mrs. Hatchett, Weyman Davis, Glenda Morris, Margaret Ann Campbell, Mary Alice Baker.



NATIONAL HONOR SOCIETY

FIRST SEMESTER OFFICERS

SECOND SEMESTER OFFICERS



President JIM ARCHER
Vice-President JOYCE JENKINS
Secretary JUDY PARRISH
Treasurer BILLY NIX



President DOUG JONES
Vice-President . . . CHARLES GOODRUM
Secretary HARRIET RICHARDS
Treasurer CAROLYN FREDERICK

HIGH IDEALS OF CHARACTER, SCHOLARSHIP, LEADERSHIP, SERVICE



MR. CECIL JACKSON
 Faculty Advisor

The National Honor Society is composed of juniors and seniors who are outstanding in the fields of Character, Scholarship, Leadership, and Service.



LEFT TO RIGHT—Doug Jones, Christy Williams, Gayle Streetman, Weyman Davis, Charles Goodrum, Diana Goforth, Hazel Dyer, Harriet Richards, Rhetta Gaines, Joyce Jenkins, Claudia Tarver, Judy Parrish, Carolyn Frederick, Billy Nix, and Ronnie Henry.



FRONT ROW—Sandra Roberts, Marilyn Hembree, Donna Rainwater, Sandra Callahan, Maureen Culbreth, Vivian Roper, Sue Sears, Raymond Sudduth, Mr. James L. Green, Sponsor; MIDDLE ROW—Ronald Parker, Faye Wilkinson, Sandra Lee Gay, Virginia Meadows, Virginia Armour, Jean Ray, Ann Hutchins, Gail Parker, Bobbie Jean Sims, Philip Pickett; BACK ROW—Tommy Jordan, Claire Kirkland, Kerry Macris, Neal Berry, Kerry Brown, Jimmy Warner, Marvin Ingram, Jean Stevens, Jerome Griffin, Jo Ann Sullivan, Jim Archer, Richard Logan.

HELPS THE NEEDY

JUNIOR RED CROSS

SPONSORS SCHOOL PROJECTS

KEY CLUB

OFFICERS

WEYMAN DAVIS

President

WINFRED WEAVER

RAYMOND DORTON

Vice-Presidents

BILLY NIX

Secretary

LARRY OWEN

Treasurer



FRONT ROW—Mike McClannahan, Weyman Davis, Winfred Weaver, Heath Allen, Larry Owens, Billy Nix, Joe Scraggs, Kenny Brown, Buddy Heaton; SECOND ROW—Tommy Cox, Terry Williamson, Mike Harris, Bill Cox, Jerry Bishop, Johnny Terrell, Raymond Sudduth, Cary Macris, Roy Dorn, Billy Rainwater; THIRD ROW—Ronnie Stephens, Hugh Scott, Larry Keheley, Doc Neely, Bobby Simmons, Wayne Noles, Billy Murden, Mike Harris, Homer Wilkins; FOURTH ROW—Larry Marchman, Jerry Williamson, Charles Barner, Tommy Jordan, Johnny Fambro, Keith Gloer, Jerry Birchfield, Bruce Gunnin, Steve Jett; FIFTH ROW—Raymond Dorton, Robert Astin, Rayburn Fisher, Kenny Morris, Slade Cargill; SIXTH ROW—Walter Brown, Mr. Harold Gunn, sponsor, Kenneth Eidson, David Cantrell, Pierce Chapman, James Fowler, Gerald Collins, Jerald Davis, Jody Goforth; SEVENTH ROW — Bill Duren, Jim Archer, Freddy Cavalli, Lamar Holcome, David Allen, Joe Miller, Steve Spradlin.



JUNIOR CIVITANS

OFFICERS

JOE SCRAGGS
President
RAYMOND DORTON
Vice-President
WALTER BROWN
Secretary
BILLY NIX
Treasurer

FRONT ROW — Raymond Sud-
duth, Billy Murden, Jerry Bish-
op, Charlie Alligood, Walter
Brown, Joe Scraggs; SECOND
ROW — Mr. John Cash, Jere
Wilkins, Weyman Davis, Jerry
Birchfield, John Hulsey, Ray-
mond Dorton; THIRD ROW —
Heath Allan, Kenneth Eidson,
Wayne Elliott, James Fowler,
Bill Duren, Billy Nix, Jim Arch-
er, Mike McClannahan.

GOOD CITIZENSHIP PROMOTES GOOD COMMUNITY LIVING

JUNIOR CIVINETTES

OFFICERS

JUDY CAMP
President
CECILE ANTHONY
Vice-President
GAYLE STREETMAN
Secretary
JACKIE CHAMBERS
Treasurer



FRONT ROW—Judy Camp, Cecile
Anthony, Gayle Streetman, Jackie
Chambers; SECOND ROW — June
Orr, Shirley Brown, Sue Sears, Ar-
deth Gibson, JoAnn Parnell, Karen
Walton, Sandra Thomas, Beverley
Hall, Susan Archer, Joan Cooper,
LaDora Rupert; THIRD ROW—
Jackie Bradley, Brenda Bannister,
Betty Freeman, Brenda Alligood,
Ellen Groover, Judy Spencer,
Christy Williams, Elaine Mayo,
Cherry Armstrong, Claudia Tarver,
Harriet Richards, Linda Wishon,
Maureen Culbreth, Mr. Guy Ger-
mano, Sponsor; FOURTH ROW —
Frances Plant, Dianna Goforth, Gail
Spain, Beverley Sorrels, Linda
Brierton, Glenda Morris, Bobbie
Hemperley.



LIBRARY CLUB

OFFICERS

President JILL HAMLIN
Vice-Pres. STANLEY SORRELLS
Sec.-Treas. STEVE MCGAHEE

BACK ROW (L to R)—Peggy Lewis, Billy Sikes, Mike Harris, Carolyn Howell, Donald Picklesimer, Robert Taylor, Ronnie Lee; MIDDLE ROW—G. L. Roberts, Mike Davis, Barbara Sikes, Lynn Dial, Sue Marlow, Janice Jones, Larry Henry, Stanley Sorrells, Steve McGahee; FRONT ROW—Gloria Coleman, Elon Simpson, Mike Holbrook, Elizabeth Martin, Enola Gober, June Hudson, Pat Spicer, Jill Hamlin.

ENCOURAGE ACADEMIC GROWTH

FUTURE TEACHERS

OFFICERS

HARRIET RICHARDS
President
 ELON SIMPSON
Vice-President
 RHETTA GAINES
Secretary
 CAROLYN FREDERICK
Treasurer



FRONT ROW — Brenda Smith, Harriett Richards, Elon Simpson, Rhetta Gaines, Carolyn Frederick, Joyce Kight; SECOND ROW—Dianna Goforth, Sandra Hill, Judy Parrish, Linda Brier-ton, Maxine Bishop, Patsy Camp, Vicky McCoy; THIRD ROW — JoAnn Parnell, Kay Ezelle, Sandra Andrews, Janice Thomson, Linda Sewell, Joyce Jenkins, Faye Huff.

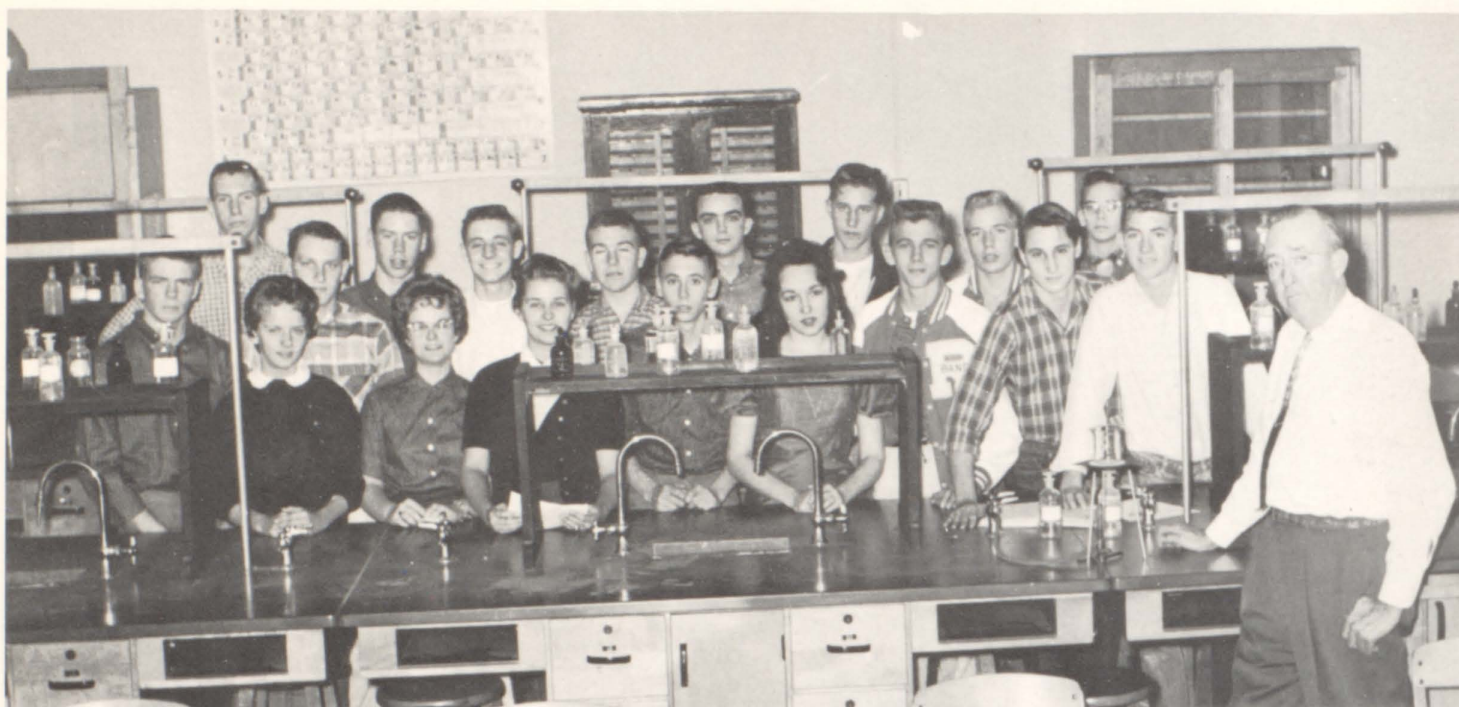

SCIENCE CLUB

STIMULATES INTELLECTUAL CURIOSITY

FRONT ROW (L to R)—John Hulsey, Willa Hardin, Joyce Kight, Margaret Ann Campbell, George McAfee, Linda Wishon, V. Pres., Skip Yarbrough, Pres., Jimmy Broswell, Sec., Ronnie Warr, Treas., Sponsor: Mr. Earl Sanders; BACK ROW—Tom Johnson, James Ivie, David Allen, Kerry Macris, Jerry Birchfield, Wayne Noles, Jerry Ferguson, Bob Simmons, Allen Gravitt.



RADIO CLUB

FRONT ROW — Tommy Perkins, Edward Hyatt, Howell Lunford; SECOND ROW — Wayne Boatner, Jimmy Mobley, Eddie Hall, Dan Sailors, Mr. J. P. Jackson; BACK ROW—Horace Graham, Billy Tucker

AUDIO-VISUAL CLUB

LEFT TO RIGHT: Bobby Carroll, Hank Echols, George Chambers, Mr. Godbee, Roger Zihlmann, Slade Cargill, Marion Cornett, Bob Coker, Gerald Davis.





DRAMATICS CLUB

FRONT ROW—Miss Higgins, Gail Spain, President, Johnny Terrell, Vice-President, Sandra Thomas, Secretary, Gay Little, Treasurer, Jerry Birchfield, Parliamentarian, Stephen Jett, Librarian, Alberta Andrews, Historian, Johnny Black. SECOND ROW—Mickey Pruitt, Jill Hamlin, Elon Simpson, Margaret Ann Campbell, Brenda Smith, Ann Funke, Jeanne Flynn, Joann Sullivan, LaDora Rupert, Linda Terhune, Nancy Nation. THIRD ROW—Sandra Hill, Betty Thames, Elaine Mayo, Jackie Chambers, June Orr, Maureen Culbreth, Joyce Kight, Faith Dowdy, Karen Walton, Ellen Groover, Skip Yarbrough.

ENTERTAINMENT AND ENLIGHTENMENT

"WILDCAT" STAFF

BACK ROW (L to R) — David Johnson, Lamar Dorsey, Michael Dicken, Tommy Colman, James Edmondson, Bill Duren, Ronnie Warr, Danny Ballinger. FRONT ROW—Harold Gheesling, Elaine Mayo, Darlene Leming, Willa Hardin, Jeanne Flynn, Mike McClanahan. SEATED (L to R)—Ardeth Gibson, Bobby Hemperley.





FRONT ROW (L to R)—Jimmy White, Glenda Hanson, Patsy Trapp, LuSue Russell, Gloria Davis, Jimmy Hamilton. SECOND ROW—Mr. Gibbons, Frances West, Sylvia Hutchins, Glenda Almond, Jerry Hornsby, Diane Asbell. THIRD ROW—John Suduth, Robert Carver, Charles Murdock, Bobby Turbyfield, Doug Dillard, Clyde Eubanks, Mike Jones, Steve Byrd. FOURTH ROW—Doug Johnson, Tommy Turner, Jerry Murdock, Jerry English, Lamar Rutherford, Tony Wilbanks, Jerome Griffin, Stewart Roberts, Danny Brown, Barry Bassett.

D. C. T. CLUB

OFFICERS

<i>President</i>	BILL COX
<i>Vice-President</i>	JIMMY HAMILTON
<i>Secretary</i>	GLORIA DAVIS
<i>Treasurer</i>	PATSY TRAPP
<i>Chaplain</i>	GLEND A HANSON
<i>Parliamentarian</i>	JIMMY WHITE

Diversified Cooperative Training, a work-study course for juniors and seniors, has been offered at Russell High School continuously since 1938. Only two other schools in the state have such a record of continuous service. On the average our D.C.T. has one of the largest enrollments of any Georgia school.

One of the integral parts of the D.C.T. course is an active Club. The Russell D.C.T. Club has an excellent record on the local level and also state-wide. All local members belong 100 per cent to the State Federation of D.C.T. Clubs. They take an active part in the state contests. This year, as always, a large delegation will attend the State Convention at St. Simons Island. When the State Federation of D.C.T. Clubs was first started, Russell took a leading part in its formation and furnished the first president.

Our members are happy to be a part of the twenty-second D.C.T. Club at Russell. We hope that it will grow better and stronger in the years to come.

D. E. CLUB

OFFICERS

<i>President</i>	HAZEL DYER
<i>Vice-President</i>	MYRA BYRD
<i>Secretary</i>	DIANE NEWTON
<i>Treasurer</i>	STEWART BYARS
<i>Director</i>	FRANK DUNN

Membership in the D.E. Club is limited to students in the Distributive Education classes. The purposes of the club, as stated in the Constitution, are:

- 1—To develop desirable social habits
- 2—To develop leadership and respect for leadership
- 3—To foster a feeling of civic and moral responsibility
- 4—To promote an understanding and appreciation of Distributive Education

Locally, the annual publication of the Handbook is the club's most outstanding project.

The contests held at the State Conference are D.E. Student of the Year, Speech, Essay, Job Interview, Retail Math, Business Spelling, Sales Demonstration Judging, Ad Planning and Layout, and Window Display Judging. A trophy is presented to the club making the highest rating in each contest.

The winners in the state contests go to the National Conference, this year in Kansas City, Missouri, where they compete against winners from 39 other states.

BACK ROW (L to R)—Lewis Davis, David Picklesimer, Charles Reeves, Jack Petty, Billy Burke, Bill Sikes, Wayne Lackey, Hugh Hadwin, Milton Reeves, Paul Hand, Paul Marchbanks, Joe Sitton. MIDDLE ROW—Stewart Byars, Benny Doster, Stanley Abercrombie, Carol Lester, Carol O'Neal, Linda Mayton, Jean Shafer, Mary Burdette, Jim Moore, Frank Dunn, Wylie Callahan, Wayne Beverage, Mrs. Duke. FRONT ROW—Carolyn Anderson, Jackie Jenkins, Marie Chambers, Ruby Clark, Alice Faye Benaway, Margaret Johnson, Sandra Toney, Ann Ivie, Diane Newton, Myra Byrd, Hazel Dyer.

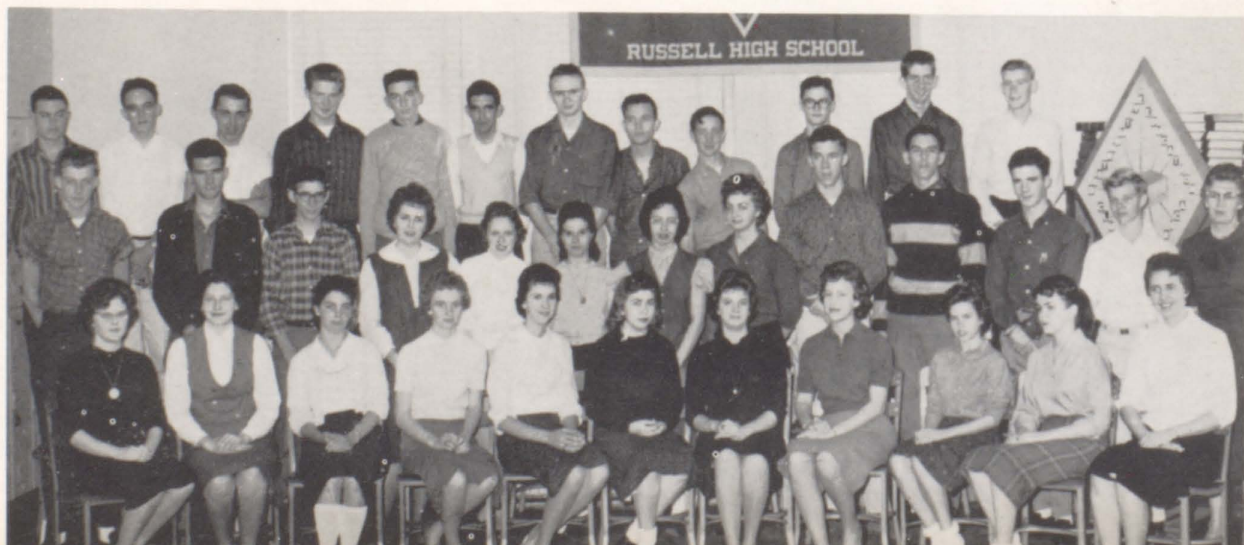

JUNIOR Y-TEENS

OFFICERS

SANDRA BOURN
President
LYNN COOPER
Vice-President
ARLEN BAILEY
Secretary
LAURA McCLANNAHAN
Treasurer

FRONT ROW (L to R)—Laura McClannahan, Arlen Bailey, Lynne Cooper, Sandra Bourn, Dale Rubley, Dinah Floyd, Vicki Patterson, Kitty Stanfield; SECOND ROW—Lynda Gaster, Dottie Reddick, Charlotte McCrite, June Hudson, Helen Cook, Kathy Hatfield, Anne Brown, Sheila Barrentine, Rose Cammon; THIRD ROW—Miss Griscom, Kathy Funke, Doris Clitheroe, Barbara Burke, Janice Bassett, Nancy New, Donna Harkey, Carol Grizzard, Miss Martin.



EMPHASIS FOR YOUTH

SENIOR Y-TEENS

OFFICERS

PresidentSHERRY KINNEY
Vice-Pres......GAYLE STREETMAN
SecretaryJERILYN SATTERFIELD
TreasurerBOBBIE HEMPERLEY

FRONT ROW (L to R)—Officers and Sponsor, Sherry Kinney, Gayle Streetman, Jerilyn Satterfield, Bobbie Hemperley, Mrs. Wolfe; SECOND ROW—Mary Heaton, Betty Freeman, Jackie Bradley, Brenda Bannister, Gay Little, Elaine Norris, Rosemary Brown, Sandra Burdette, Alice Brown, Charlene Bauer, Dorothy Whately, Gloria Wylie, Barbara Castleberry, Gail Parker; THIRD ROW—Linda Calhoun, Claudia Gunnin, Glenda Conn, Carol Nation, Lana Griffin, Linda Norris, Ann Hutchins, Mary Cook, Marcia Stone, Sandra Andrews, Melody Mauldin, Kay Ezelle, Charlotte Head, Maxine Bishop, Patsy Ussery; FOURTH ROW—June Orr, Judy Camp, Claudia Tarver, Ellen Groover, Susan Cammon, Linda Bowden, Margaret Ann Campbell, Elon Simpson, Brenda Smith, Glenda Morris, Sandra Hill, JoAnn Parnell, Linda Brierton, Vicky McCoy, Angela McDowell, Rhetta Gaines; FIFTH ROW—Barbara Lupo, Linda Harris, Prissy Boatner, Cecil Anthony, Susan Archer, Jeri Mills, Katherine Kilpatrick, Lynn Harkey, Rita Sellman, Joyce Kight, Willa Harden, Donna Adamson, Carolyn Howell; SIXTH ROW—Henrietta Lee, Frances Plant, LaDora Rupert, Sandra Thomas, Toni Strickland, Betty Jane Bailey, Christy Williams, Shirley Bailey, Nancy Luke, Linda Tucker, Sandra Lee Gay, Linda Wise, Diane Bond, Linda Sewell; SEVENTH ROW—Sharon Grist, Patricia Eldson, Gene Watkins, Sandy Gay, Sandra Barren, Betty Jane Bailey, Cherry Ann Armstrong, Elaine Mayo, Jackie Chambers, Sue Sears, Micki Pruitt, Faye Huff, Martha Dickinson, Gail Young, Elouise Lyles.





FUTURE BUSINESS LEADERS OF AMERICA

OFFICERS

KAREN WALTON
President

SANDRA THOMAS
Vice-President

MAUREEN CULBRETH
Secretary

JUDY SPENCER
Treasurer

FIRST ROW (Front to Rear) — Jackie Alexander, Peggy Williams, Melody Mauldin, Nancy Luke, Margaret Leary, Sandra Thomas; SECOND ROW—Linda Lanier, Shirley Bailey, Maureen Culbreth, Beverley Hall, Ladora Rupert, Judy Turner, Mr. Grindle; THIRD ROW — Mary Cook, Betty Thames, Janis Trusty, Sue Sears, Cherry Armstrong, Barbara Camp; FOURTH ROW—Judy Spencer, Dorothy Whately, Ellen Groover, Ethel White, Karen Walton.

PREPARE TODAY FOR THE WORK OF TOMORROW

FUTURE HOMEMAKERS OF AMERICA

OFFICERS

President.....JOAN MUNN
Vice-Pres......HENRIETTA LEE
Secretary.....LINDA BOWDOIN
Treasurer.....GLORIA WILEY

SEATED AT FIRST TABLE—Dinah Floyd, Claudia Gunnin, Joan Carver, Alice Brown, Nancy Law, Sherry Kinney; SEATED AT SECOND TABLE—Joan Munn, Barbara Lupo, Gloria Wylie, Linda Bowdoin, Jerilyn Satterfield, Henrietta Lee; SEATED AT THIRD TABLE—Charlene Bauer, Nancy Luke, Renelle White, Marcia Stone; STANDING IN FRONT OF STOVE—Sue Marlow, Donna Adamson, Maxine Bishop, Miss Ella Mae Jenkins, sponsor; STANDING AT REAR (Front Row)—Gail Parker, Pat Mitchell, Barbara Castleberry, Linda Calhoun, Vicky Patterson, Kitty Stanfield, Kay Ezelle, Doris Clitheroe, Charlotte McCrite, Vicky McCoy, Patsy Camp, Sandra Andrews; STANDING AT REAR (Back Row)—Gay Little, Brenda Harrington, Linda Newsome, Sandra Hill, Becky Scott.





YOUTH FOR CHRIST

OFFICERS

TIMOTHY DIAL
President

MIKE GRANT
Vice-President
KAY STRICKLAND
Sec.-Treas.

FRONT ROW—Mary Ann Stephens, Vicki Patterson, Ann Gerald, Kathy Baggett, Louise Cox; SECOND ROW—Joan Munn, Peggy Williams, Katy Hatfield, Gail Brewer, Renelle White, Kay Strickland, Shirley Bailey, Beverly Ratledge, Jean Stephens, Margaret Lindsey; THIRD ROW—Mike Grant, Ray Davis, Madeline Brumlow, Pat Chastain, Timothy Dial, Robert Astin, Tom Johnson, Ronnie Court.

MORAL AND SPIRITUAL

CO-ED HI-Y

OFFICERS

President.....JOE SCRAGGS
Vice-President.....MAXINE BISHOP
Secretary.....BILLY NIX
Treasurer.....RAYMOND SUDDUTH

FRONT ROW (L to R)—LuSue Russell, Patsy Trapp, Glenda Hanson, Ardeth Gibson, Linda Stevens, Sandra Thomas, Joan Munn, LaDora Rupert, Gloria Cox, Joy Bettis; SECOND ROW—Raymond Sudduth, Vicky McCoy, Maxine Bishop, Judy Spencer, Betty Thames, Patty Wright, Martha Dickerson, Diane Parrott, Donna Adamson, Marcia Stone, Sherry Kinney, Sandra Andrews, Gloria Daniel, Linda Sewell, Janice Thomas; THIRD ROW—Joe Scraggs, Billy Nix, Mary Heaton, Beverly Sorrells, Carolyn Howell, Patsy Camp, Jerilyn Satterfield, Sandra Hill, Emily Austin, Cherry Ann Armstrong, Henrietta Lee, Linda Bowdoin; FOURTH ROW—Jerry Bishop, Bill McDaniel, Barbara Lup, Jerry Hames, Jerry Burchfield, Billy Murden; FIFTH ROW—Heath Allen, Krry Macris, Wayne Elliott, Raymond Dorton, Charlie Alligood, Lamar Halcomb, Bill Cox, Kenneth Eidson, Mike McClanahan.





MR. DUNLAP COMPILED A
SPLENDID PROGRAM



MISS HIGGINS WAS A MAGNIFICENT
DIRECTOR



MR. CASH TOOK CHARGE
OF OUR TICKET SALES

THE SENIOR PLAY

Man Overboard!

CAST

IN ORDER OF APPEARANCE

SLIM Jim Banks
TIM Wayne Noles
CAPTAIN O'SHEA Steve Jett
HERBERT HOOLEY Jere Wilkins
HENRY VanCLEVE Heath Allen
BUTCH Johnny Black
MISS HANNAH BLAIR Elon Simpson
KATSY PREW Harriet Richards
DOTTY ALLEN Dianna Goforth
FLOSSIE NELSON Bobbie Hemperley
MELANIE LeROY Sue Sears

DICK MOORE James Fowler
JOE NASH Johnny Terrell
BILL TRENT Wayne Elliott
ALBERT MAXEY Pierce Chapman
LOUISE CARSON Gayle Streetman
GEORGE LAWRENCE Jerry Birchfield
ED "Honey-Boy" BROWN Jim Archer
MISS MARIA CRUIKSHANK,
the Mystery Woman Darlene Leming
ARLENA DUSENBERRY Margaret Ann Campbell

Extras: Sandra Hill, Glenda Morris, Jimmy Hoag, Judy Camp, Joe Scraags.

THE CAST WAVES "BON VOYAGE"



DIRECTOR: Miss Jane Higgins

PROGRAM AND ADS: Mr. Howard Dunlap, Bobbie Hemperley, James Fowler, Jerry Birchfield, Brenda Smith, Jimmy Hoag, Johnny Black, Darlene Leming

PUBLICITY: June Orr, Jackie Chambers, Ellen Groover, Frances Plant

SETS: Jim Banks, Patsy Ussery, Betty Jane Bailey, Pierce Chapman, Sue Sears, Elon Simpson, Frances Plant

COSTUMES: Anne Funke, Christy Williams, Nancy Nation, Lala Whitlock

PRINCIPAL: Mr. L. L. Deck

SENIOR ADVISOR: Mrs. Kathleen Dolvin

TICKETS: Mr. John Cash, Christy Williams, Nancy Nation, Lala Whitlock, Joyce Kight

STAGE MANAGERS: Jaye Ann Keith, Jimmy Hoag

SPECIAL EFFECTS: Jimmy Hoag

LIGHTING: Kenny Eidson

PROMPTERS: Brenda Smith, Judy Turner

USHERS: June Orr, Jackie Chambers, Elaine May, Jeanne Flynn, Rhettta Gaines, Claudia Tarver, Sandra Thomas, Karen Walton

Individual photographs of cast members donated
by Minor Studios



MELANIE (SUE SEARS) AND FLOSSIE (BOBBIE HEMPERLEY) ARE EXCITED ABOUT THEIR FIRST OCEAN VOYAGE AS THEY GAZE OVER THE RAIL.

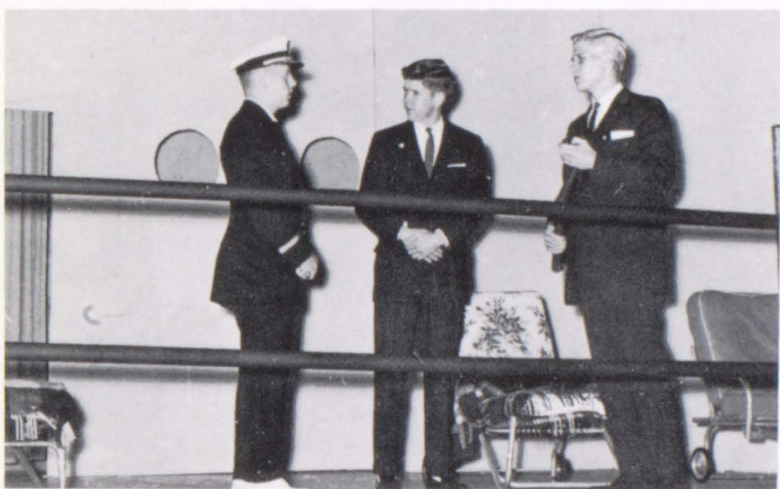

CAPT. O'SHEA (STEVE JETT), HERBERT HOOLEY (JERE WILKINS) AND HENRY VAN CLEVE (HEATH ALLEN) DISCUSS THE MYSTERY.

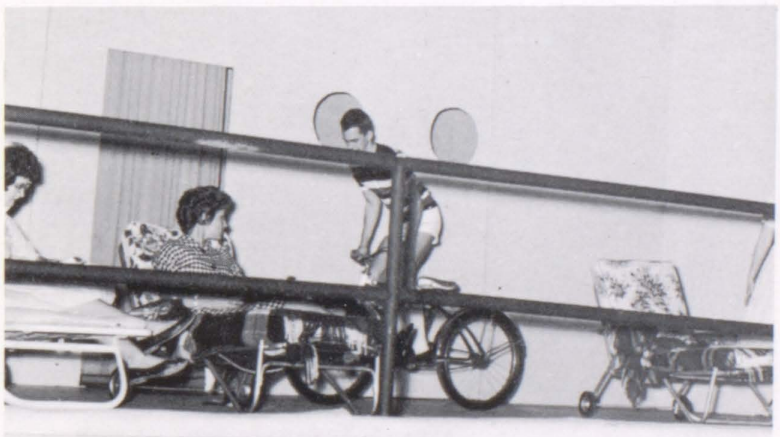

ALBERT (PIERCE CHAPMAN) RIDES ACROSS THE DECK ON HIS BICYCLE.

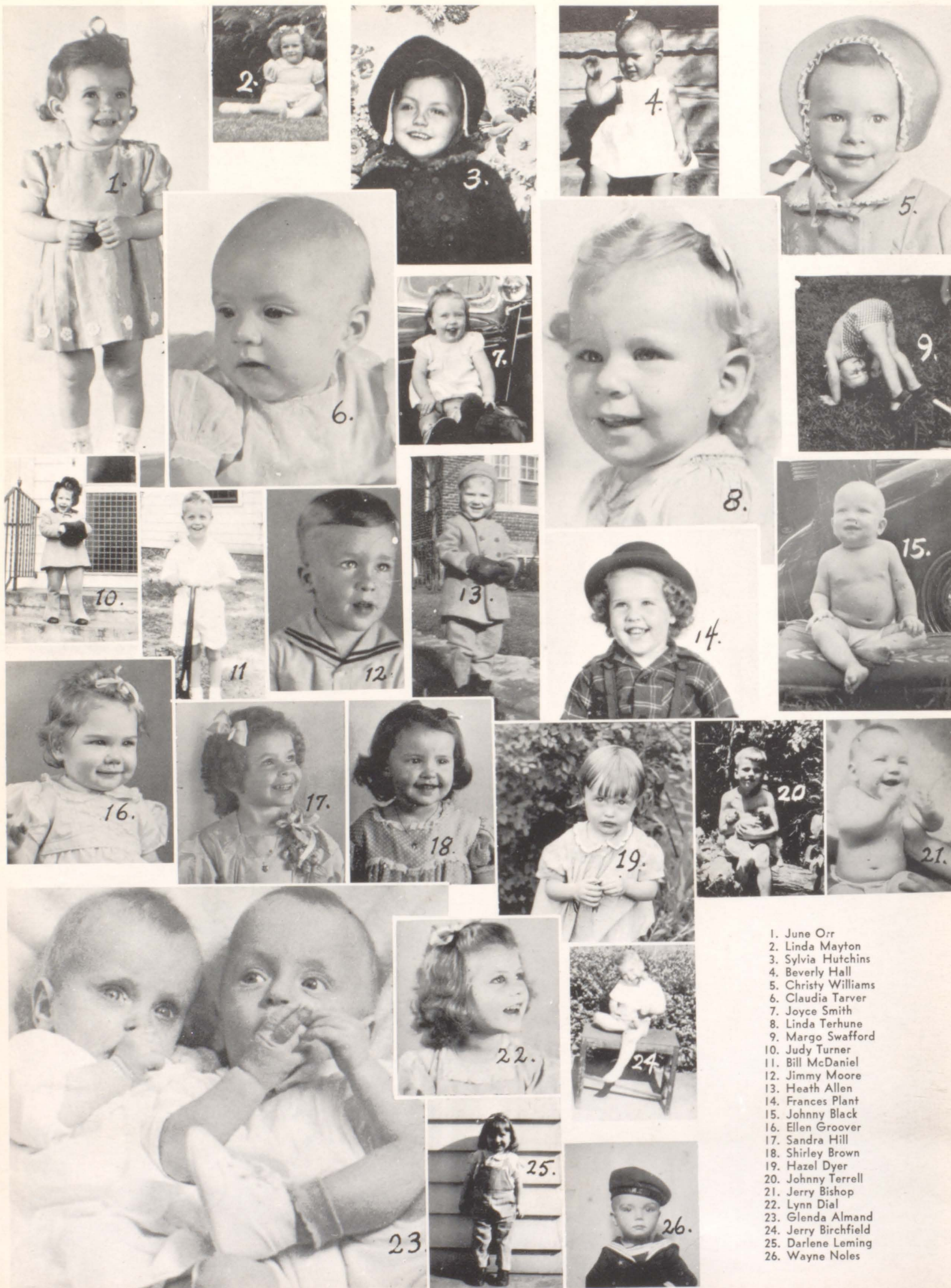

1. June Orr
2. Linda Mayton
3. Sylvia Hutchins
4. Beverly Hall
5. Christy Williams
6. Claudia Tarver
7. Joyce Smith
8. Linda Terhune
9. Margo Swafford
10. Judy Turner
11. Bill McDaniel
12. Jimmy Moore
13. Heath Allen
14. Frances Plant
15. Johnny Black
16. Ellen Groover
17. Sandra Hill
18. Shirley Brown
19. Hazel Dyer
20. Johnny Terrell
21. Jerry Bishop
22. Lynn Dial
23. Glenda Almand
24. Jerry Birchfield
25. Darlene Leming
26. Wayne Noles



- 27. Sharon Grist
- 28. Elaine Mayo
- 29. Linda Brierton
- 30. Sharon Cribbs
- 31. Joyce Kight
- 32. Wayne Elliot
- 33. Harriet Richards
- 34. LuSue Russell
- 35. Carolyn Hyatt
- 36. Mary Alice Baker
- 37. Ted Cawley
- 38. Margaret Ann Campbell
- 39. Joann Lyles
- 40. Ardeth Gibson

- 41. Jerry Hornsby
- 42. Glenda Morris
- 43. Ruth Robinson
- 44. Rebecca McLeroy
- 45. Billy Murden
- 46. Dianna Goforth
- 47. Jim Banks
- 48. Brenda Alligood
- 49. Beverly Sorrells
- 50. Sue Sears
- 51. Weyman Davis
- 52. Pat Hames
- 53. Tony Wilbanks



54. Sandra Godby
55. Gloria Coleman
56. Sandra Thomas
57. Wayne Shockley
58. Raymond Sudduth
59. Gayle Streetman
60. Frances West
61. Jimmy Hamilton
62. Karen Walton
63. Cherry Armstrong
64. Jill Hamlin
65. Carolyn Frederick
66. Elaine McCart
67. Donna Dalton
68. Jo Anne Parnell
69. Glenda Hanson
70. Lala Whitlock
71. Gwynn Thomas
72. Mildred Mayo
73. Diane Poole
74. Elon Simpson
75. Steve Jett
76. Brenda Smith
77. Doug Jones
78. Jimmy Hoag
79. Jean Chafin
80. Nancy Nation



81. Gail Spain
82. Rhonda Munsey
83. Jere Wilkins
84. Sandra Toney
85. Jackie Chambers
86. James Fowler
87. Pat Spicer
88. Patsy Ussery
89. Kenneth Eidson
90. Joe Scraggs
91. Judy Parrish
92. Alice Faye Bennaway
93. Pierce Chapman
94. Virginia Bishop
95. Sarah Walker
96. Carol Buoch
97. Ann Funke
98. Jeanne Flynn
99. Betty Jane Bailey
100. Walter Brown
101. Ernestine West
102. Stewart Roberts
103. Pat Sumner
104. Marvin Ingram
105. Ronnie Henry
107. Frank Dunn
107. Joyce Jenkins
108. Linda Barnes

AUTOGRAPHS

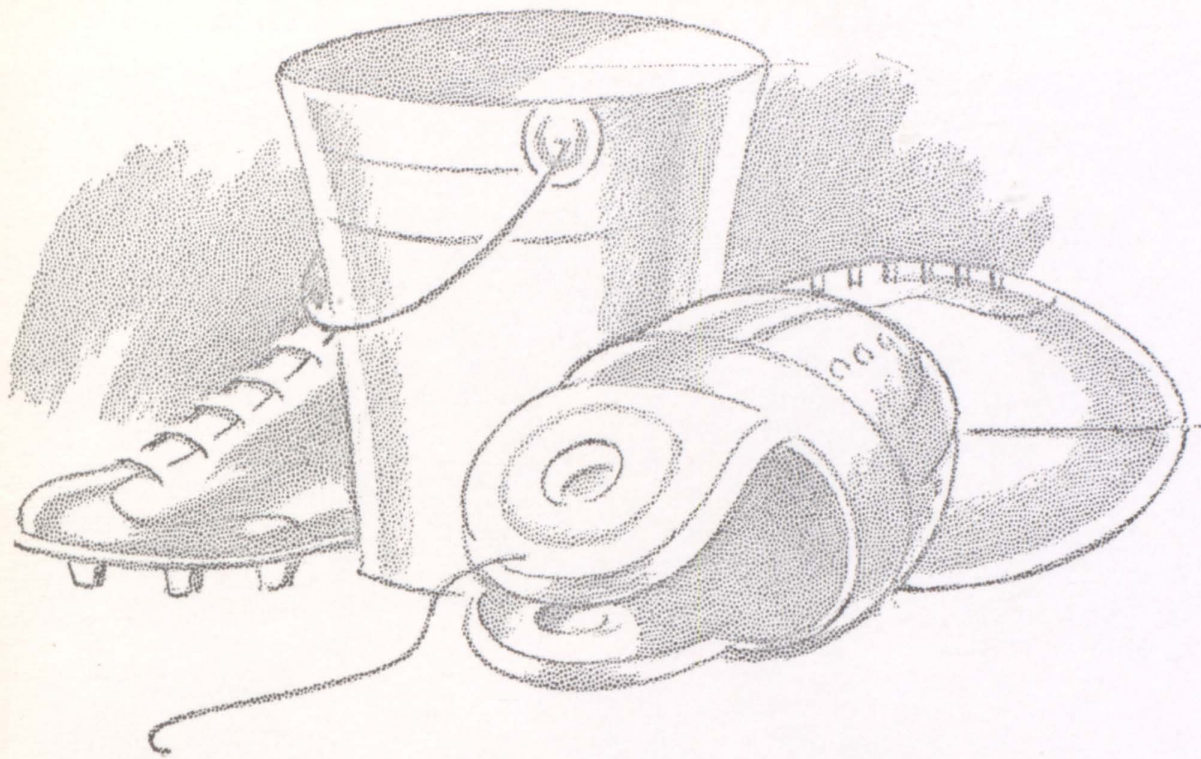

Athletics

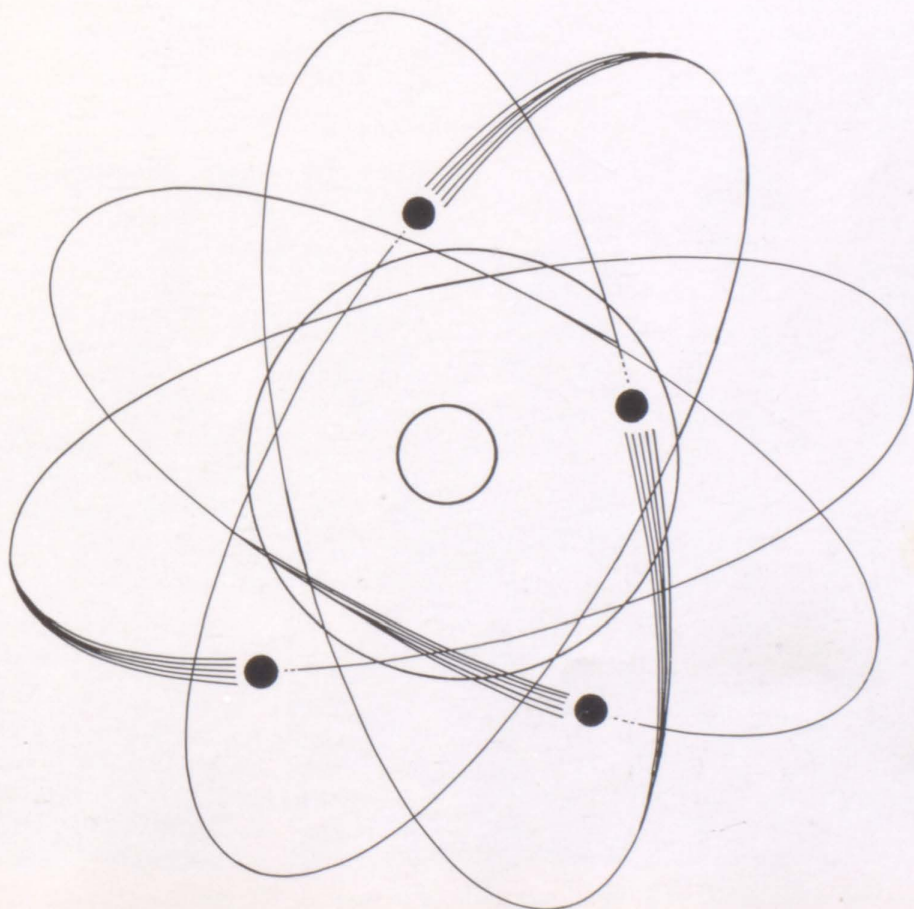

THE WILDCAT FOOTBALL SQUAD VARSITY



LEFT TO RIGHT—MANAGERS—Warren Lanning, Ralph Haney, Philip Scott. FIRST ROW—Joe Scraggs, Bob Shelley, Bill Jolluck, Charles Goodrum, Bill Duren, David Cantrell, Kenneth Eidson, Luther Goss, Ted Cawley. SECOND ROW—Tommy Coleman, Dwight Long, Winfred Weaver, Butch Norris, Kenny Morris, Carl Moore, Harold Moore, Mike McClannahan, Billy Rainwater. THIRD ROW—Larry Owens, Freddy Cavalli, Donald Maxwell, Mike Grant, Keith Gore, Jody Goforth, Mike Harris, Robert Astin.



CO-CAPTAIN JOE SCRAGGS

HEAD COACH



Coach, we the seniors of the 1959-60 seasonal football team want to thank you for your splendid hours of tribulation with us. We shall always remember
COACH ALEX TRUITT.

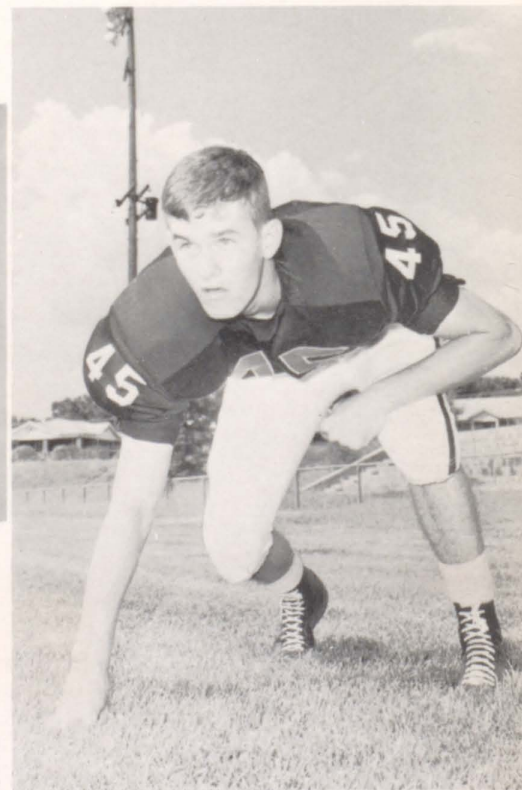

CO-CAPTAIN BILL DUREN

SCHEDULE

Russell	20	Caml. Smyrna	0
Russell	26	Hapeville	0
Russell	6	Marietta	36
Russell	7	Druid Hills	20
Russell	7	S.W. DeKalb	13
Russell	7	Riverside	6
Russell	7	Griffin	7
Russell	13	Marist College	7
Russell	0	Decatur	12
Russell	6	Athens	7

BACKFIELD COACH

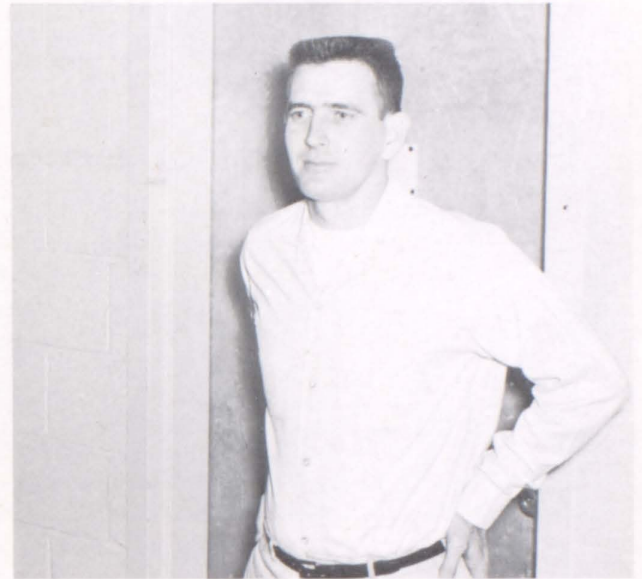

BUDDY ELLERBEE

BACKS

QUARTERBACKS

TOP TO BOTTOM—LEFT
TO RIGHT — Freddy
Cavalli, Harold Moore,
Kenny Morris, Butch Nor-
ris.



HALFBACKS



FRONT ROW—LEFT TO RIGHT—Harold Moore, Winfred Weaver. SECOND
ROW—Carl Moore, Kenny Morris, Butch Norris.

FULLBACKS



LEFT TO RIGHT—Charles Goodrum, Kenny Morris, Butch Norris.



LEFT TO RIGHT—David Cantrell, Roy Dorn, Bill Duren, Mike Harris.

CENTERS

LINE COACH

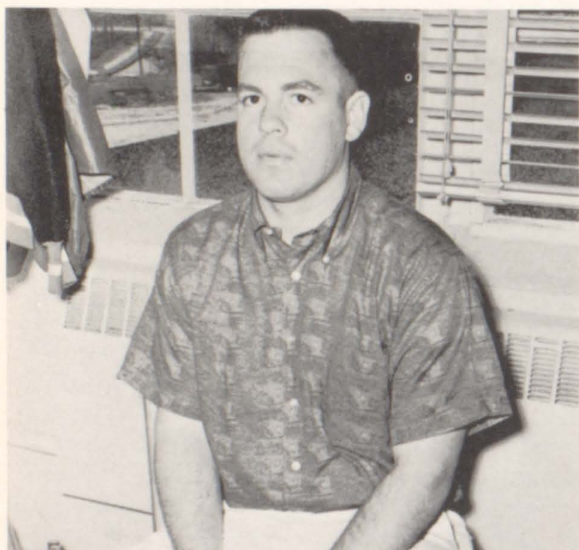

LEONARD JONES



LEFT TO RIGHT—FRONT ROW—Kenny Eidson, David Cantrell, Charles Goodrum. SECOND ROW—Larry Owens, Bob Shelley, James Maxwell.

GUARDS

TACKLES



LEFT TO RIGHT—Luther Goss, Bill Jolluck, Weyman Davis, Keith Gloer, Jody Goforth, Mike Grant, Johnny Fambro.

END COACH

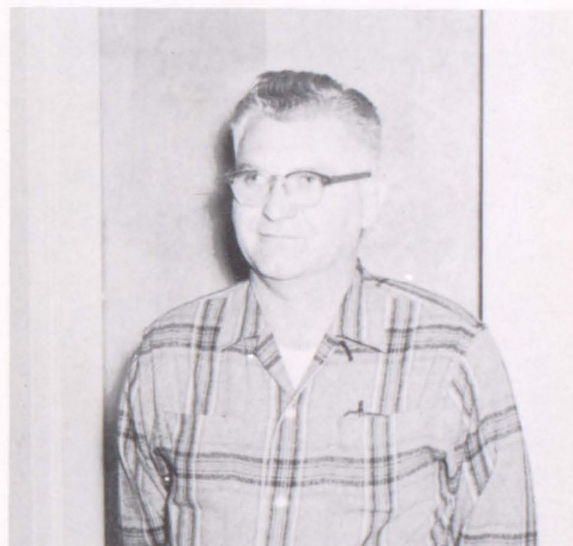

CHARLIE ALDRIDGE

ENDS



LEFT TO RIGHT—Terry Cawley, Joe Scraggs, Robert Astin, Mike McClannahan, Bill Rainwater, Harris Smith.



LEFT TO RIGHT, FRONT ROW: Arthur Cosby, Gary Beck, Terry Phillips, Bill Miliam, Billy Campbell, Dicky Gibby, Lamar West. BACK ROW: Bill Thomas, Claude Gunnin, Ronald Moore, Larry Burdette, Calvin Hudson.

8th GRADE FOOTBALL TEAM

"B" TEAM BASKETBALL GIRLS

LEFT TO RIGHT, FRONT ROW: Gay Little, Linda Newsome, Linda Bentley, Carol Nation, Donne Nance, Mille Williams. BACK ROW: Cathy Carver, Brenda Pope, Renelle White, Mrs. Boatwright, Janet Lilly, Carol Jenkins, Fay Wilkinson, Janis Palmer.





FIRST ROW: Dinah Floyd, Gay Little, Katherine Kilpatrick, Alice Brown. SECOND ROW: Claudia Gunnin, Linda Calhoun, Becky Scott, Carol Nation, Jean Watkins, Sandy Gay.

"B" TEAM CHEERLEADERS

WE'RE FROM RUSSELL
COULDN'T BE PROUDER
IF YOU CAN'T HEAR US
WE'LL YELL A LITTLE LOUDER

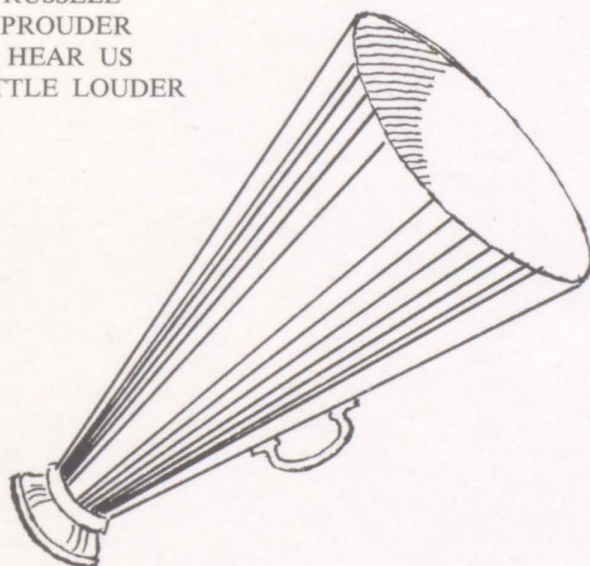

HAND CART—PUSH CART
ENGINE FULL OF STEAM
ALL FOR RUSSELL
STAND UP AND SCREAM!

IS EVERYBODY HAPPY?
WELL YEA!
IS EVERYBODY SAD?
WELL NO!
WELL TAKE THE OLD LOCOMOTIVE
AND TAKE IT SLOW
R-U-S-S-E-L-L
RUSSELL
RUSSELL
YEA RUSSELL!



COACH

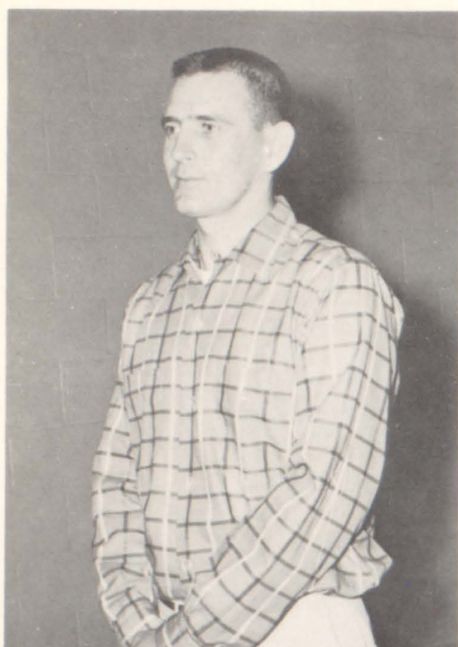

BUDDY ELLERBEE

SCOREBOARD

WE	THEY
Russell...48	Marietta49
Russell...28	Decatur33
Russell...51	Hapeville32
Russell...48	Griffin26
Russell...36	Marietta41
Russell...46	S. W. DeKalb...32
Russell...36	Headland26
Russell...50	Campbell B-T...26
Russell...47	College Park...36
Russell...47	Druid Hills....48
Russell...62	Hapeville31
Russell...52	S. W. DeKalb...28
Russell...48	Griffin28
Russell...36	Decatur21
Russell...48	Campbell B-T...36
Russell...42	College Park...36
Russell...35	Headland29
Russell...43	Druid Hills....52

CO-CAPTAINS



FIRST ROW—Jackie Chambers. SECOND ROW
Beverly Sorrells, Linda Brierton.

GIRLS BASKETBALL

VARSITY SQUAD

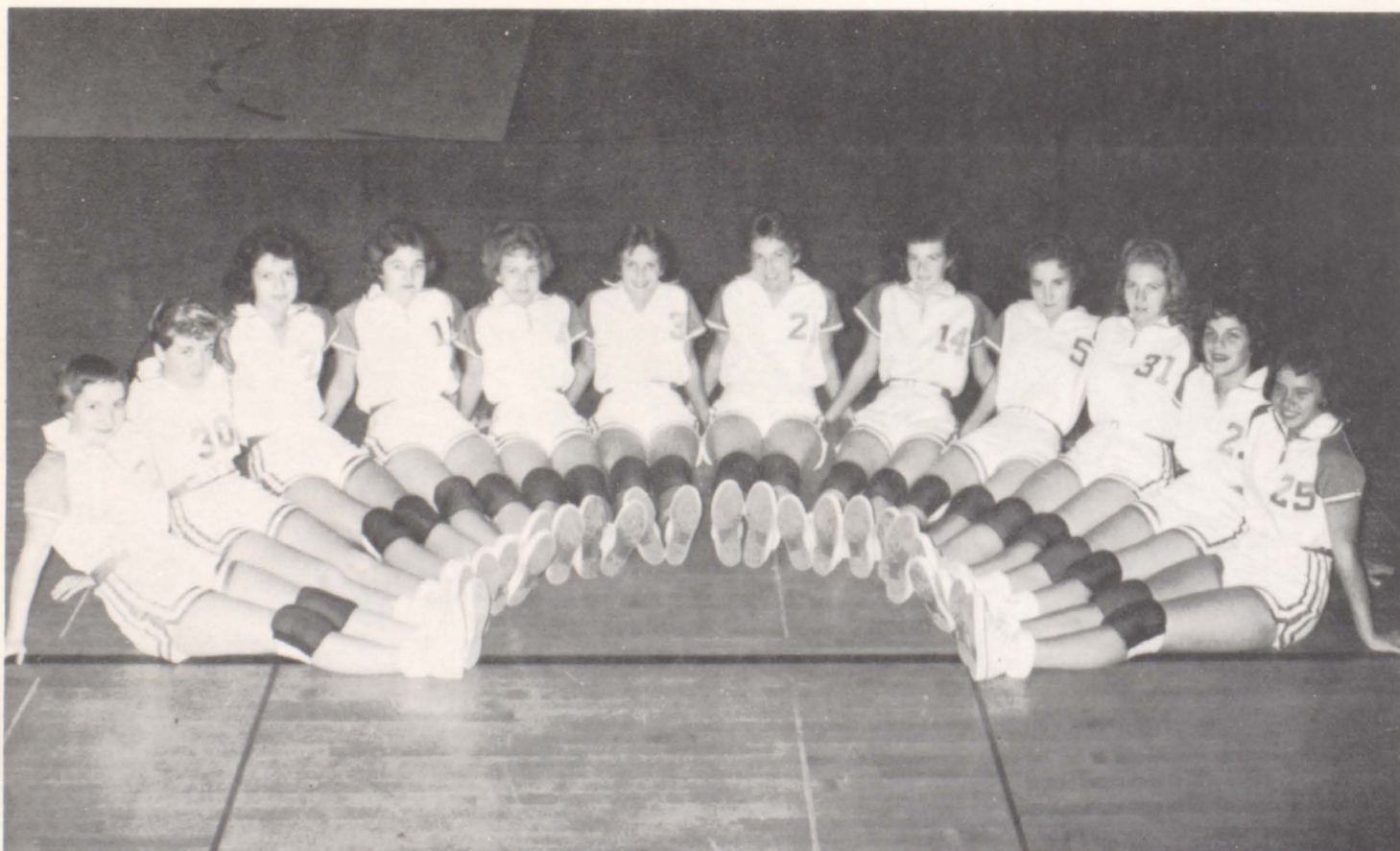

LEFT TO RIGHT—Gloria Daniels, Prissy Boatner, Pam La Mante, Linda Brierton, Diane Vaughn, Marcia Quinn, Jackie Chambers, Diane Hughey, Betty Jane Bailey, Jean Wilson, Beverly Sorrells, Pat Smith.



JACKIE CHAMBERS



LINDA BRIERTON



MARCIA QUINN



DIANE HUGHEY

STARTERS



LEFT TO RIGHT—Coach Ellerbee, Betty Jane Bailey, Beverly Sorrells, Linda Brierton, Diane Hughey, Jackie Chambers, Marcia Quinn.

MANAGERS



LEFT TO RIGHT—Francis Plant, JoAnn Parnell.



JERI BYERS



JEAN WILSON



DIANE VAUGHAN



PAT SMITH



JUNE ORR



SUSAN ARCHER



JOAN COOPER



MASCOT
TERRI LYNN MORRIS

VARSITY



JUDY CAMP



SANDRA THOMAS



CLAUDIA TARVER



CECILE ANTHONY



WILDCAT MARGARET CAMPBELL



CO-CAPTAIN CHRISTY WILLIAMS



CO-CAPTAIN ELAINE MAYO



CAPTAIN ARDETH GIBSON

CHEERLEADERS

Judy Camp, Claudia Tarver, Joan Cooper, Susan Archer, Cecile Anthony, Sandra Thomas, June Orr, Co-captain Elaine Mayo, Captain Ardeth Gibson, Co-captain Christy Williams, Wildcat Margaret Campbell.





LEFT TO RIGHT, FRONT ROW: James Edmondson, Harold Moore, Charlie Alligood, Kenny Morris, Butch Norris, Jim Archer, Charles Goodrum. SECOND ROW: Joe Scraggs, Billy Rainwater, Mike McClannahan, Billy Jolluck, Bill Duren.

SCOREBOARD

	We	They
Marietta	59	45
Decatur	69	49
Hapeville	45	24
Griffin	47	43
Marietta	50	56
S. W. DeKalb.....	50	61
Headland	52	51

CHRISTMAS TOURNAMENT

Westminster	68	26
Sylvan	49	33
Southwest	25	48

Campbell, Smyrna ..	57	56
College Park	49	55
Druid Hills	38	32
Hapeville	50	25
S. W. DeKalb.....	57	33
Griffin	59	39
Decatur	57	58
Campbell, Smyrna ..	52	59
College Park	55	40
Headland	72	67
Druid Hills	35	44

REGION 4 AAA TOURNAMENT

Sprayberry	47	35
Campbell, Smyrna ..	52	42
Decatur	49	40

STATE TOURNAMENT

Glynn Academy ...	50	35
Brown	59	64



COACH ALDRIDGE



JAMES EDMONDSON

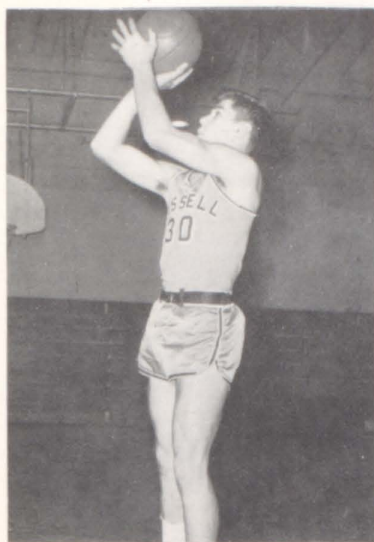

JOE SCRAGGS



BILL JOLLUCK



BILLY RAINWATER



MIKE McCLANNAHAN



KENNY MORRIS



BUTCH NORRIS



BILL DUREN

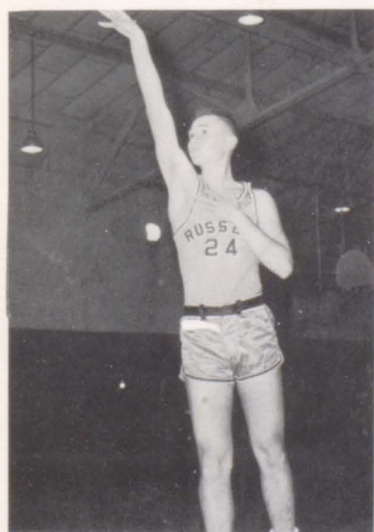

JIM ARCHER



HAROLD MOORE



CHARLIE ALLIGOOD



CHARLES GOODRUM

REGION CROWN FALLS TO RUSSELL

RUSSELL 47
 RUSSELL 52
 RUSSELL 49

SPRAYBERRY 35
 CAMPBELL (Smyrna) 42
 DECATUR 40

In the opener against Sprayberry, it looked as if Russell might come out on the losing side. But in the third quarter, Russell's Butch Norris hit six straight fielders to put Russell out front for good. Butch, who has been playing varsity basketball since the ninth grade, is one of Russell's top cagers.

Harold Moore led the Russell quintet in the semifinals against Smyrna with 21 points.

Russell played their old rival Decatur for the championship in the Alexander Memorial Coliseum. The Russell student body turned out in large numbers to support the squad. The Russell High defending champions rose to the occasion with a great team effort to win going away, 49-40.

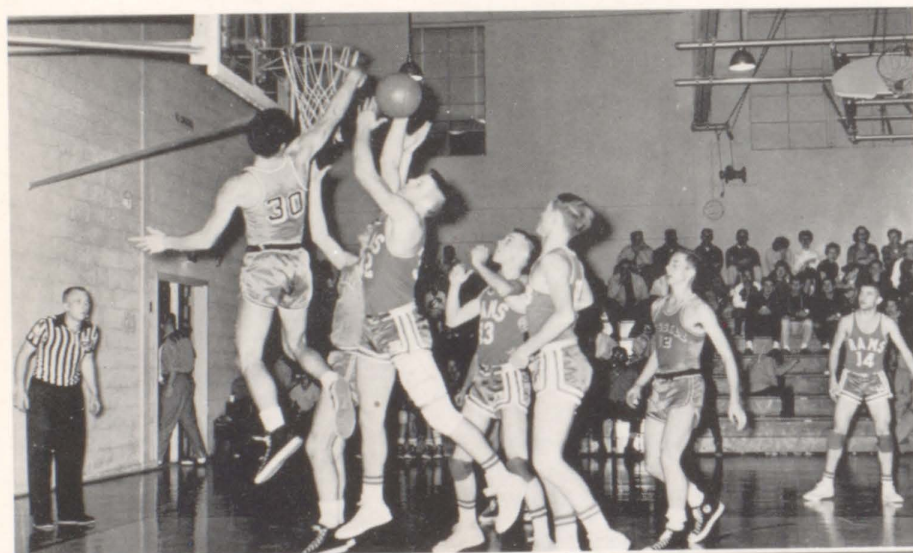

SCRAGGS LEAPS HIGH FOR THE BALL. You'll usually find Joe under the boards where the going gets roughest. He is a top rebounder and gets the clutch baskets for the Russell five.

MOORE SCRAPS FOR LOOSE BALL. Harold, one of the fastest performers on the squad, is an outstanding defensive player. He drove for lay-up after lay-up in the semi-finals against Smyrna and came out with 21 points.





DUREN GOES HIGH FOR A REBOUND, as he often did in crucial games. In the region tournament against Sprayberry, Bill brought down 19 big rebounds. Against Brown and big Mickey Babb in the state tournament, he came through with 14 in a losing effort.



THE RUSSELL WILDKITTEN



EDMONDSON SCORES TWO AGAINST COLLEGE PARK. James, one of the finest all-round players ever to dribble a basketball for Russell, placed second in the Region 4-AAA scoring column. In the game against Brown, he gave what was probably the greatest individual performance of the tournament, scoring 36 points.

TOP ROW—LEFT TO RIGHT: David Allen, Tommy Coleman, Coach Jones, Lamar Halcome, Jody Goforth. BOTTOM ROW—LEFT TO RIGHT: Lamar Wood, Freddie Cavalli, Delbert Parrish, Harris Smith.



TOP ROW—LEFT TO RIGHT: Calvin Hudson, Bill Thomas, Ronald Parker, Gary Beck, William Moore, Ronald Moore. BOTTOM ROW—LEFT TO RIGHT: Ralph Clay, Keith Peebles, David Norman, Charles Walls, Claude Gunnin, Frankie McElhannon.



BASEBALL



INFIELDERS: FRONT ROW—Ted Cawley, Fred Cavalli, Larry Coots, Butch Norris, Luther Goss. BACK ROW—Bill Cox, Lamar Halcome, Billy Rainwater, Riley Smith, Harry Smith, Charles Goodrum.



PITCHERS: Jerry Williamson, Tommy Coleman, H. O. Stewart.



OUTFIELDERS: FRONT ROW—David Cantrell, Bob Shelly, Terry Williamson. BACK ROW—Ron Johnson, Mike McClannahan, Jon Powell.



TED CAWLEY



H. O. STEWART



BASEBALL TEAM — FIRST ROW: Freddie Cavalli, Ronnie Johnson, Larry Coats, Jon Powell, Harris Smith. SECOND ROW: Ted Cawley, Butch Norris, David Cantrell, Terry Williamson, Luther Goss, Bob Shelley. THIRD ROW: Riley Smith, Bill Cox, Lamar Halcome, H. O. Stewart, Mike McClannahan, Billy Rainwater, Tommy Coleman, Charles Goodrum, Coach Ellerbee.



BILLY RAINWATER



BUTCH NORRIS



VARSITY—FIRST ROW—LEFT TO RIGHT: Winfred Weaver, Junior Moore, Harold Moore, and Johnny Terrell. SECOND ROW—LEFT TO RIGHT: Howard Roddy, Dale Tripp, Kerry Macris, and Lamar Dorsey. THIRD ROW—LEFT TO RIGHT: Charles Goodrum, David Allen, Bill Jolluck, Mike Grant, and Robert Astin.



8th GRADE—FIRST ROW—LEFT TO RIGHT: Ronald Moore, Tommy Dupree, Alex Dobbs, Claude Gunnin, and Raymond Taylor. SECOND ROW—LEFT TO RIGHT: Calvin Hudson, Keith Peebles, Billy Campbell, David Norman, Charles Walls, and Terry Phillips. THIRD ROW—LEFT TO RIGHT: Ricky Gribby, Gray Beck, Bill Thomas, Ronald Parker, and Larry Burdette.



SPRINTERS
RACE
TOWARD
THE
TAPE



T R A C K



CO-CAPTAINS



JUMPING FOR A RECORD

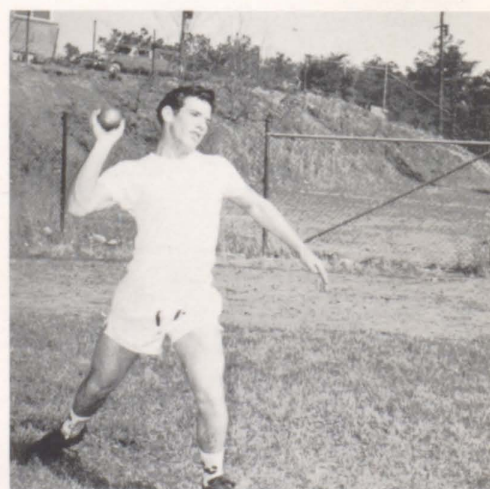

THROWING THE SHOT

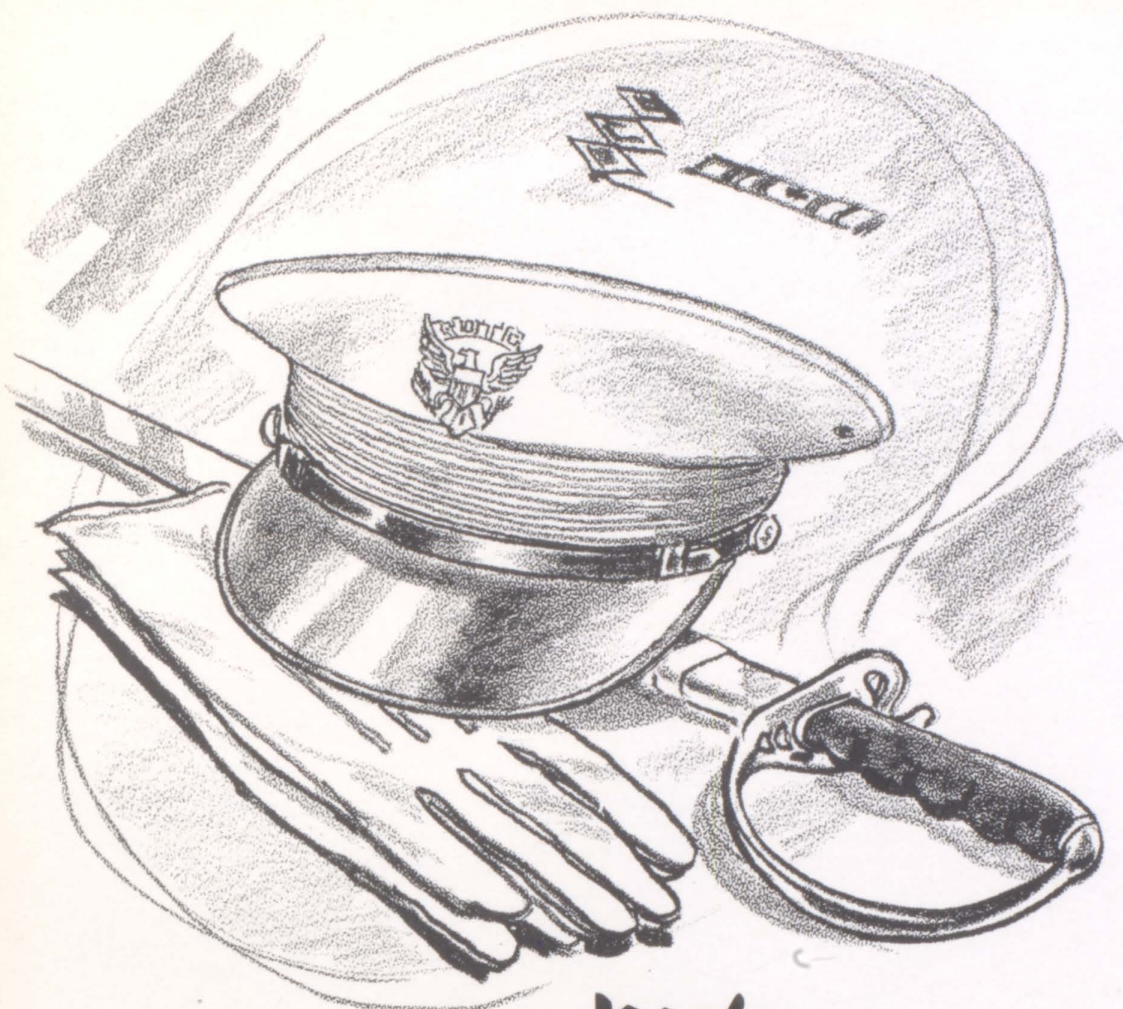

Military

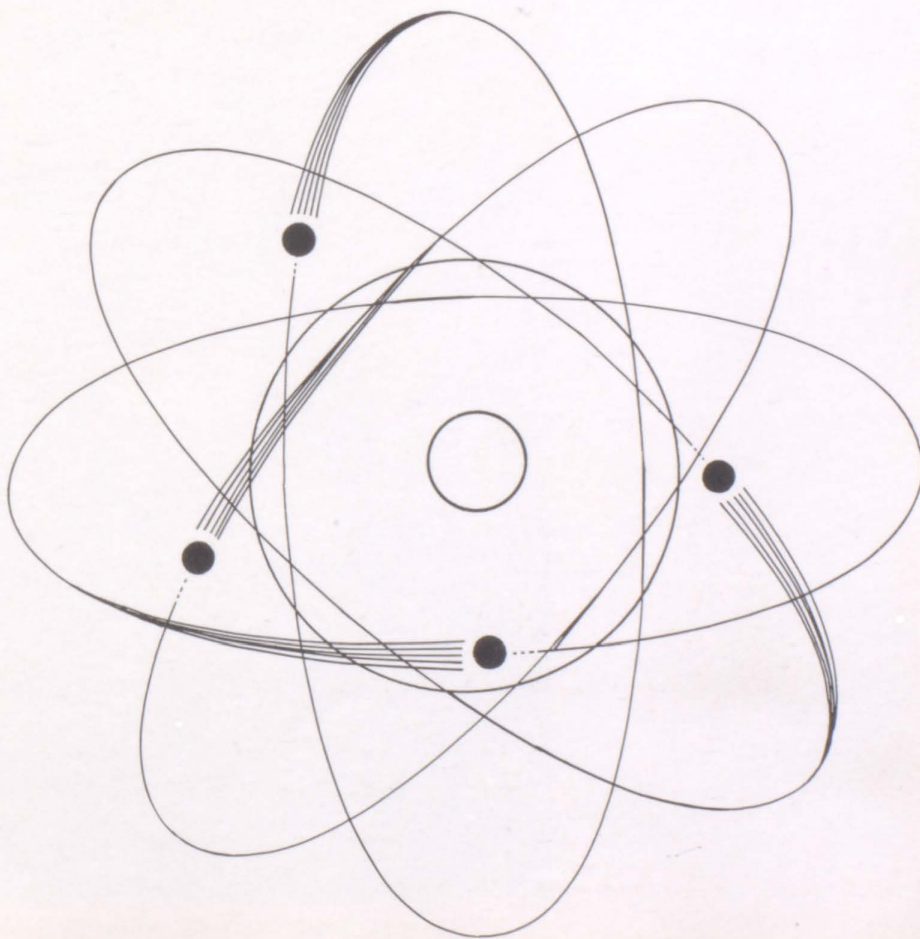



MAJOR STUART



SFC. MORGAN



M/SGT WARREN

INSTRUCTORS

COLOR GUARD



KENNY BROWN

MIKE HOLBROOK

ROBERT ASTIN

SAMMY PARNELL

BATTLE GROUND STAFF

FIRST ROW: Daniel Flynn, Battle Group Commander; SECOND ROW: Wayne Elliott, Winfred Weaver; THIRD ROW: Billy Eure, Vance Mooney, Jamie Brierton, Wayne Cooper, Ray Kidd; FOURTH ROW: Tommy Jordan, Kenny Brown, Gerald Davis, John Hulsey, Jimmy Riddle.



DRILL TEAM

Leader—Jamie Brierton; D. Jones, S. Heaton, H. Robinson, J. Ivie, J. Hay, Armour, D. Farmer, W. Farmer, J. Keappler, B. Wilbanks, G. Phillips, K. Macris, J. Riddle, J. Hulsey, G. Davis, S. Davis, M. Cornette, J. Hames, B. Eure, Merritt, M. Grant.

RIFLE TEAM

FIRST ROW: Nelson Massingale, Daniel Flynn, Tommy Little; SECOND ROW: Jerry Moore, Gary Stovall; THIRD ROW: Robby Wilbanks, James Ivie, Steve Smith.





COMPANY - A -

STAFF:

COMPANY COMMANDER—Merritt Spier; FIRST ROW—Henry Fulton, Jerry Raper, Jimmy Noles; SECOND ROW—Wayne Beveridge, Larry Marchman, Steve Beard, Kenny Morris.



FIRST PLATOON:

PLATOON LEADER—Charlie Allgood; FIRST ROW—Terry Williamson, Richard Logan, Freddy Cavalli, Ricky Cannon, Lamar Halcome, David Hale; SECOND ROW—James Ivie, Tommy Walker, Thomas Bennett, Raymond Byrd, James Hand, James Cagle; THIRD ROW—Harry Brown, Ben Cunningham, Jack Busby, Larry Keheley, Jody Goforth.



SECOND PLATOON:

PLATOON LEADER: Ronnie Johnson; FIRST ROW—Marian Cornett, Johnny Hay, Kerry Lancaster, Phillip Sowell, Riley Smith, Homer Wilkins; SECOND ROW—Bobby Wilbanks, Roger Zihlmann, Chip Powell, Steve Wynn, Jerry Stovall; THIRD ROW—Harris Smith, Mike Andrews, Harold Toney, Dan Sailors, Don Maxwell, Phillip Pickett.

COMPANY - B -

STAFF:

COMPANY COMMANDER — Terry Cawley; FIRST ROW— Thomas Payne, Ricky Maddox, Mike Grant; SECOND ROW— Nelson Massingale, Vance Mooney, Jimmy Riddle.



FIRST PLATOON:

PLATOON LEADER — Timothy Dial; FIRST ROW — Walter Farmer, Jerry Hames, Keith Glore, Harry Robinson, Ricky West, Francis Jerome, Howell Lunsford, James Gordon; SECOND ROW— Robert Astin, Anthony Daniel, Tommy Heaton, Carey Wallace, Richard Green, Jack Merrit, Alan Cotton; THIRD ROW — Anthony Richards, Gary Keappler, Gary Stovall, Jerry Moore, Larry Dupree, Sammy Parnell, James Walker.



SECOND PLATOON:

PLATOON LEADER—Mike Harris; FIRST ROW—Grant Paris, Douglas Farmer, Jimmy Armour, Ronald Owens, Dwight Long, Wayne Frazier, Dock Neely, Steve Byrd; SECOND ROW—Hugh Monk, Gene Phillips, Warren Taylor, Bob Strickland, David Tumlin, Robert Newton, Gary Lovett, Larry Coats; THIRD ROW — Johnny Hulsey, Steve Davis, Ronnie Stevens, Skippy Derrick, David Shifflet, Donald Picklesimer, Jimmy Bailey.

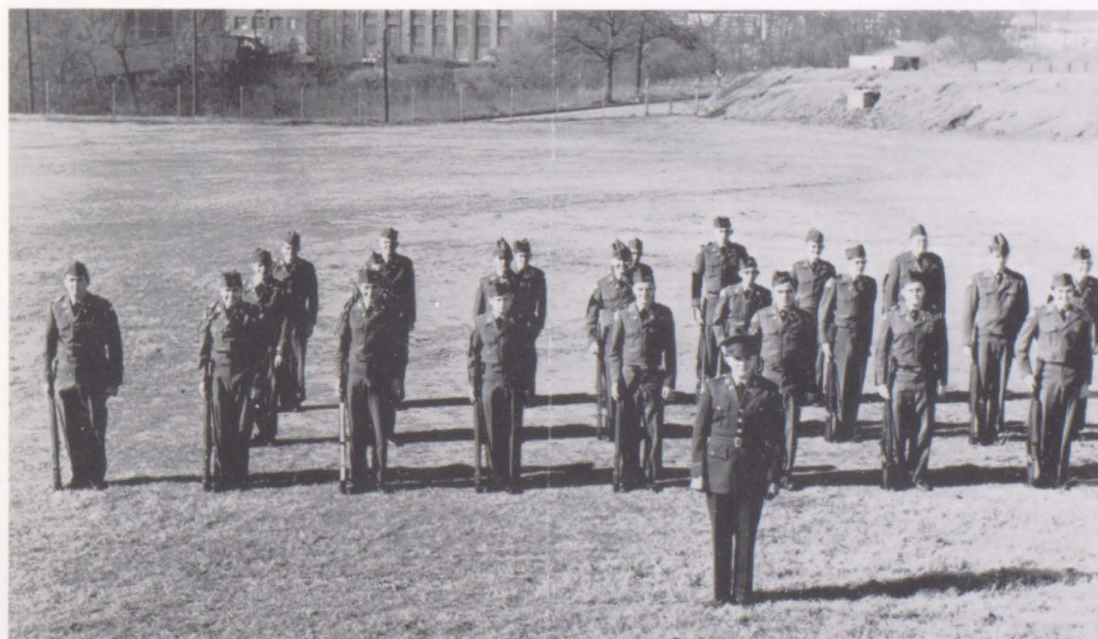

OFFICERS and SPONSORS

Sue Sears

Ted Cawley



Charlie Aligood

Diane Vaughn



Carol Thomas

Wayne Cooper



Steve Beard

Shirley Bailey



Kerry Brown

Larry Crawford



Wayne Beverage

Mary Burdette



Diane Lyon

Timothy Dial



Jamie Brierton

Joan Munn



Faye Wilkinson

Wayne Elliott





Billy Eure
Julia Ramsey

OFFICERS and SPONSORS



Daniel Flynn
Barbara Seaman



Melvin Hamby
Pat Sullivan



James Fowler
Katherine Kilpatrick



Mike Harris
Cecil Anthony



Henry Fulton
Virginia Armour



Ray Kidd
Linda Sewell



Bruce Gunnin
Marcia Stone



Tommy Little
Clara Kirkland

OFFICERS and SPONSORS

Nelson Massingale



Jimmy Mobley



Vance Mooney



Jack Payne



Teresa Walton



Jeanne Flynn



Sylvia Lancaster



Gerald Ray



Leslie Reed



Merritt Spier



Winfred Weaver



Carol O'Neal



Eileen Smith



Patsy Trapp



Tony Strickland



JOANNE PARNELL

Battle Group Sweetheart



COUPLES

1. Johnny and Barbara
2. Frances and Stanley
3. Karen and Kendall
4. Glenda and Jerry
5. Jo and Dave
6. Frank and Sandra
7. Jackie and Ross
8. Brenda and Ashby
9. Butch and Ardeth
10. Sharon and Jim
11. David and Sandra
12. Jere and Brenda
13. Diane and Wayne
14. Elaine and Donnie
15. Jean and Tommy
16. Brenda and Heath
17. Marvin and Linda
18. Elon and Steve
19. Jimmy and Nancy
20. Joyce and Alvin
21. Jerry and Barbara
22. Claudia and Charles

WE SOLD



THE SENIOR MEMBERS

Jim Banks, Walter Brown, Billy Nix, Jimmy Hoag, Jerry Bishop, Bobbie Hemperley, Kenny Eidson, Judy Parrish.

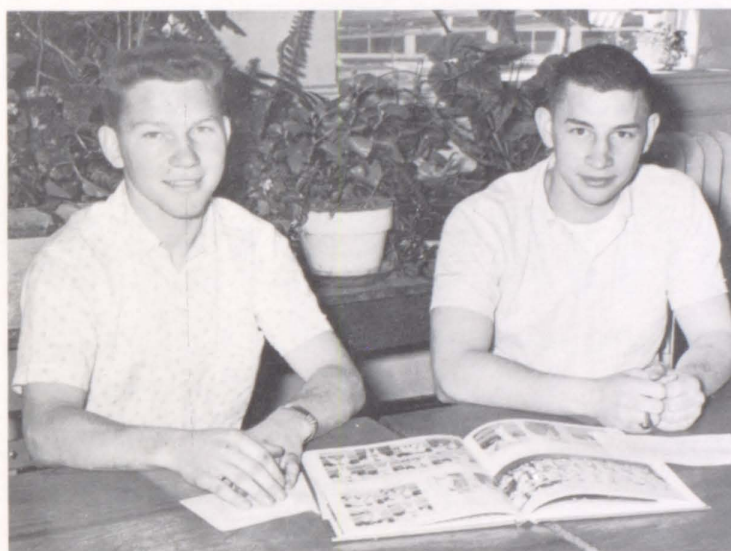

CO-MANAGERS

Jerry Bishop

Kenny Eidson



The Underclassmen—Allen Gravitt B-6, James Walker C-1, Harry Brown C-3, Johnny Foster C-5, Bob Simmons C-3, Donna Harkey A-2, Lynn Harkey C-3, Frankie Scruggs C-6, Mickey Pruitt C-5.

THE ADS

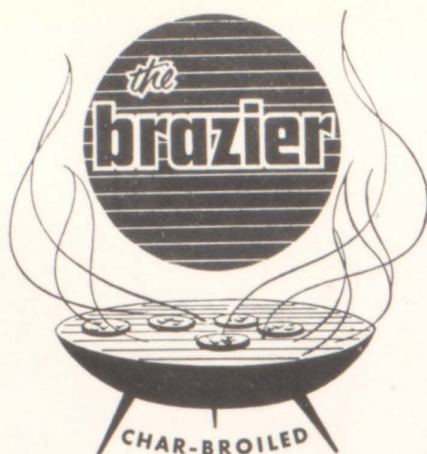

PHONE ORDER

EAST POINT

430 NORTH MAIN STREET

PO. 7-6801

FROM THE BRAZIER

brazier DELUXE50	brazier CHEESEBURGER . .	.40
brazier BURGER35	brazier JR. CHEESEBURGER	.25
brazier JR. BURGER20	brazier CHEESE DOG20
brazier DOG20	brazier BAR-B-Q35
brazier FRENCH FRIES20	
brazier ONION RINGS20	

FROM THE

DAIRY QUEEN

DELICIOUS MALTS - SHAKES30

COCA-COLA10
ROOT BEER10
ORANGE10
COFFEE10
HOT CHOCOLATE10

DESSERTS

ALL FLAVORS

SUNDAES25 - .35 - .45
BANANA SPLIT40
FLOATS - FREEZES30
CONES10 - .15 - .25
PINTS - QUARTS - 1/2 GALS.	

PHONE IN ORDER - - QUICK PICK-UP



Congratulations
to
Class of '60

Mr. and Mrs. John Hoag, Manager
Jimmy's mother and dad

GREETINGS

to the

SENIOR CLASS OF 1960

from the

P. T. A.

1959-60 OFFICERS

President.....	MRS. W. H. COX
1st Vice-President.....	MRS. A. E. DIAL
2nd Vice-President.....	MR. JOHN GRINDLE
Treasurer.....	MRS. E. L. MORRIS
Corresponding Secretary.....	MRS. P. W. DAVIS
Recording Secretary.....	MRS. HORACE PEEPLES
Parliamentarian.....	MRS. W. M. CALLAWAY

Congratulations, Senior Class

MAYOR and COUNCIL CITY OF EAST POINT

J. G. STITH, Mayor

Councilmen

1st WARD

A. W. Etheridge
W. B. Griffin

2nd WARD

Orville Parker
B. D. Purcell

3rd WARD

H. B. Watson
Mrs. S. D. Kidd, Jr.

4th WARD

Fred T. Ethris
W. O. Walters

CAMPBELL'S DRIVE-IN RESTAURANT

REGULAR DINNERS

FAST, EFFICIENT
AUTO DINE SERVICE
FOR
ALL CURB ORDERS

Hamburgers
Sandwiches
Milk Shakes

Hot Dogs
Ice Cream
Sundaes

CURB SERVICE 11:30 to 12:00

EAST POINT CLEANERS ALTERATIONS—COLD STORAGE

124 SYLVAN ROAD

East Point, Ga.

PO 1-6289

One day service on request

Day PO 7-9477
PO 7-9478

Night PL 5-8101

WHITE'S FLORIST

130 W. Cleveland Ave.

Bill White

East Point, Ga.

RUSSELL WILDCAT BOOSTER CLUB

*"Boost Russell
All the Way"*

Officers of 1960

CLAUDE MORRIS.....	President
OLIN GUNNIN.....	Vice President
HOLLIS STANLEY.....	Second Vice President
MRS. MAMIE EALUM.....	Secretary
MR. EDWARD S. HAISLIP.....	Treasurer

Martin-Johnson Printing Company

PUBLISHERS ATLANTA'S SUBURBAN REPORTER

Whiteway Avenue

PO 7-9401

East Point

PO 1-8426

Bendix—Maytag—Frigidaire—Tappan

CAWTHON AND HOLLUMS

Commercial and Domestic Appliances
Youngstown Kitchens—Television—Heating Equipment

225 W. Washington Ave.

J. H. CAWTHON

East Point, Ga.

TRIBBLE'S LAUNDRY INC.

Complete Laundry Service
Shirts Our Specialty

128 S. Sylvan Rd.

Cleveland Ave. and Sylvan Road

PO 7-7920

LIB'S FLOWER SHOP

1122 E. Cleveland Ave.

East Point, Georgia

Mr. and Mrs. Geo. J. Buoch, Jr.

Phone PO 1-7498 or PO 7-5112

Day or Night

A Complete Service for all Your Banking Needs

BANK OF FULTON COUNTY EAST POINT, GA.

Member Federal Deposit Insurance Corporation

HOWARD L. CARMICHAEL & SONS

FUNERAL HOME
AMBULANCE SERVICE

600 S. East Point St.

PO 1-1138-9

**THE
LETTERCRAFT
SHOP, INC.**

523 LEGION WAY
EAST POINT, GEORGIA

PHONE

POplar 1-4637

LETTERPRESS PRINTING
OFFSET PRINTING
MIMEOGRAPHING
ART AND LAYOUT
DIRECT MAILING
VARITYPING
OFFICE SUPPLIES

Our Specialty Is to Assist You

EAST POINT FORD CO.

Complete Automotive Sales
and Service
Budget Terms

1230 N. Main St.

PL 3-2121

Compliments of

Moseley Linoleum & Tile Co.

Floor Covering Specialists

1599 Whiteway

East Point

PO 6-2333

Dr. Robert Thurmond

Optometrist

205 S. East Point St.

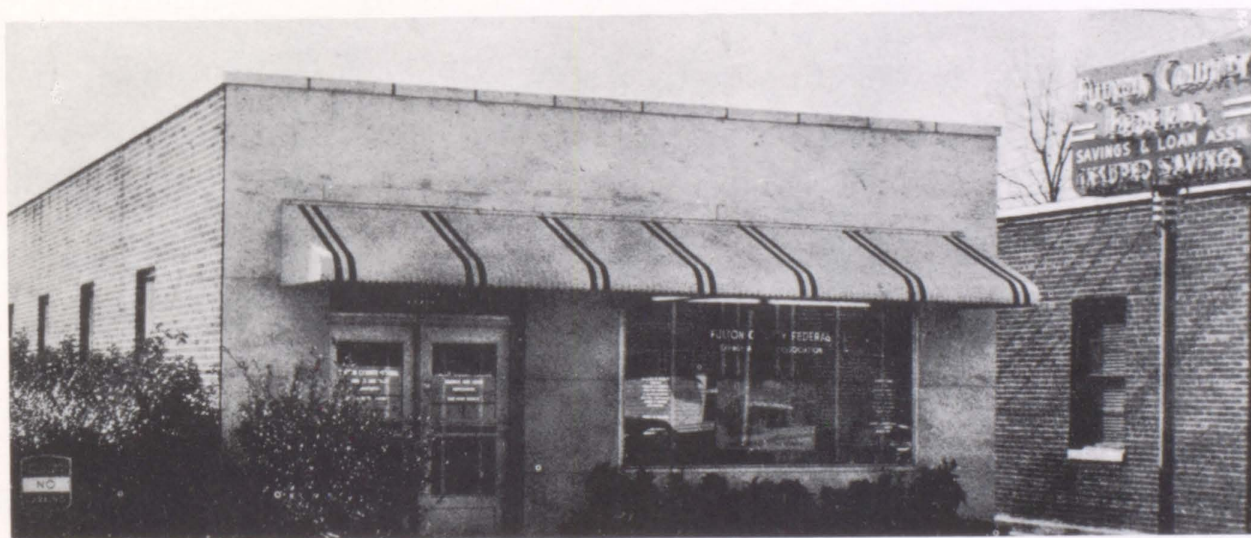

**FULTON COUNTY
FEDERAL SAVINGS & LOAN ASSN.**

1608 Thompson Ave.

Insured Savings



Congratulations

Class of '60

Southern Bell Telephone and Telegraph Company





COLLINS DRUG STORE

120 S. Sylvan Rd.
Pharmacy to East Point



PO 1-0762

Daley-Jennings Sporting Goods

1609-11 Whiteway
East Point, Ga.

HUGH C. JENNINGS

McCoÿ's Hardware

East Point, Ga.

Smith-Johnson Pontiac

1210 NORTH MAIN STREET
PO 7-7491 EAST POINT, GA.

dogwood Flower Shop

Jack Hancock
PO 6-6225

124 Whiteway
East Point, Ga.

All Kinds of Glass

Lowe Glass Company

607 S. Main St.—East Point, Ga.
PO 1-8292 C. C. Lowe

Hoke Kelly Service Station

815 S. Main St.
PO 1-9126 EAST POINT, GA.

Compliments of

DUTCH OVEN BAKERS

720 Stewart Avenue S.W.
PLaza 5-4585

*Have Fun
Have Gordon's
Magic-Pak
Potato Chips*

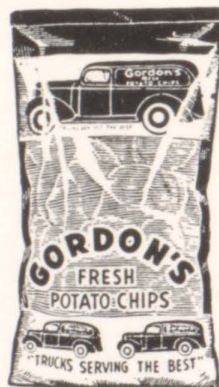

Wallace Fogg

PO 1-9402

HEADLAND-DeLOWE SHELL SERVICE

Road Service—Brake Work—Tune Up

Cor. Headland—DeLowe Drs.

East Point, Ga.

GOODYEAR TIRES & BATTERIES AUTO REPAIR

Washing
Waxing
&
Lubrication

Road Service
Station Hours:
7 A.M. - 10 P.M.
Guaranteed Service

SEARS TIRE & BATTERY

3040 Lakewood Ave., S. W.
Corner Sylvan Road
ATLANTA, GA.

JOHN SEARS

PO 6-1262
PO 6-9103

VINCENTS

CATERERS TO THOSE WHO CARE
ENOUGH TO SERVE THE BEST

"Incomparable Quality of Food and Art Work"

Wedding & Anniversary Receptions
Buffets—Teas—Banquets—and Industrial Parties
Equipment Rentals

"We use the finest of everything in our service"

VINCENTS BAKERY

Dial POplar 7-5660—If No Answer—POplar 1-4840
105 W. Ware Ave.

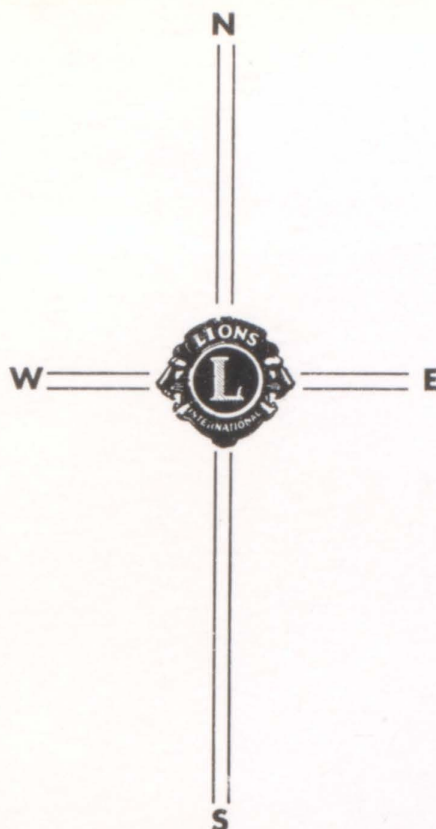

LIONS CLUBS OBJECTS

- TO create and foster a spirit of "generous consideration" among the peoples of the world through a study of the problems of international relationships from the standpoint of business and professional ethics.
- TO promote the theory and practice of the principles of good government and good citizenship.
- TO take an active interest in the civic, commercial, social and moral welfare of the community.
- TO unite the members in the bonds of friendship, good fellowship and mutual understanding.
- TO provide a forum for the full and free discussion of all matters of public interest, partisan politics and sectarian religion alone excepted.
- TO encourage efficiency and promote high ethical standards in business and professions; provided that no club shall hold out as one of its objects financial benefits to its members.

Your Friends **THE EAST POINT LIONS CLUB**

SOUTHERN WOOD PRESERVING CO.

CREOSOTING
and
CREO-PINE PRODUCTS

KENNEY'S BARBER SHOP

Monday—Friday 9 a.m. to 7 p.m.
Saturday 9 a.m. to 6 p.m.

Morgan's Barber Shop

Corner of Willingham Dr. and
Colville Ave., Hopeville
Specialty—Flat Tops
M. A. Morgan and C. W. Keith

East Point Automat Laundry

SHIRTS—DRY CLEANING
PO 1-0066
311 South Church St.

Pat Parker

East Point, Ga.

Compliments of

Dixie Piano Co.

Pianos, Organs, Records,
Stereos, T.V., and Radios

2769 Main St.

PO 6-0101

Atlanta Gas Equipment Co., Inc.

Heating—Air Conditioning—Ventilation
EAST POINT, GA.

POplar 1-8803

MILLIRONS GARAGE

24-HOUR WRECKER SERVICE

Any Thing and Any Time

2970 Lakewood Ave.

Near Sylvan Road

East Point, Ga.



B. B. CHRISTIAN

517 Legion Way

EAST POINT, GA.

PO 6-7575

BENNETT'S EXTERMINATING CO.

Termite and Pest Control

34 years experience

Free Termite Inspection

Bond and F.H.A. Financing

2945 Main Street

East Point, Ga.

PO 7-1577

"There Is No Substitute for Education"

EAST POINT CHEVROLET DEALER, INC.

New Cars—Parts—Service

600 NORTH MAIN STREET

PO 7-2611

Compliments of

a

FRIEND

Compliments of

CHRISTINE EIDSON'S FLOWER SHOP

431 N. Main St.

PO 1-3157

HENRY MOTOR COMPANY

CHRYSLER

PLYMOUTH

Since 1928

Compliments of

a

FRIEND

STERLING JEWELRY CO.

PO 1-6066

109 S. Main St.

East Point

DURHAM'S



BEST IN MEATS, VEGETABLES

and COURTEOUS SERVICE

110 Connally Dr.

East Point, Ga.

MERRITT REXALL STORE

2817 Main St.

East Point

Phones PO 1-2134-5

AIRCRAFT HARDWARE & SUPPLY CORP.

805 S. Main Street

East Point, Ga.—P. O. Box 225

D. N. TALLY

POplar 7-8654

L. G. BALFOUR COMPANY

"Service Through the Years"

Georgia Division

Thad Wilkins

361 E. Paces Ferry Road

Atlanta 5, Georgia

CHOIR ROBES, PULPIT-ACADEMIC APPAREL

TY STOKES

CAPS AND GOWNS

Styled For The South Since 1927

261 Walker St., S.W.

Atlanta 3, Ga.

Business: JAckson 4-4388

Home: BUtler 9-2952

ROSE SANDWICH COMPANY

The sandwich of quality

Sold in your cafeteria

Specializing in

Parties and Picnics

JA 2-4747

114-116 Edgewood Ave., N. E.

HAPPY HOMES FOOD STORES

Quality Meats, Produce, Groceries

Money Back Guarantee

700 W. Washington, East Point

2994 Stewart Ave., Atlanta

"If It's Goode, It's Good"

GOODE BROS. POULTRY CO., INC.

822 W. Harvard Ave.

PO 7-0571

College Park, Ga.

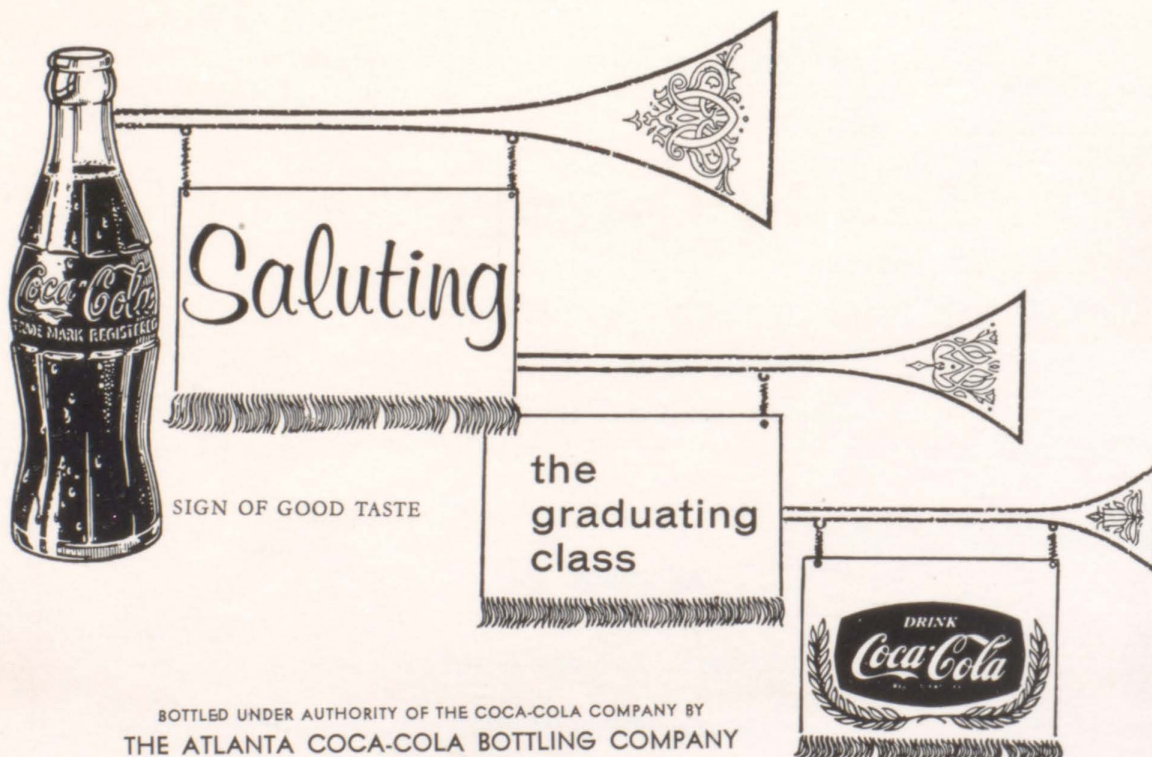

ATLANTA STEAK CO.

282 Northside Dr., S. W.

JA 5-4978

We process meat for home freezers

FOREMOST DAIRIES, INC.

better than good it's . . .

FOREMOST

Fine Dairy Products

P. O. Box 217

Northside Station

ATLANTA 5, GEORGIA

There's always
a special welcome
at Westbrook's for
students, faculty, alumni
and friends of
Russell High . . .

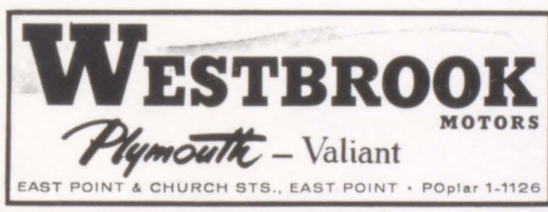

D. W. Stewart

W. J. Greene

STEWART-GREEN CO.
WHOLESALE FRUITS AND PRODUCE
Building F 6 — Units 11 & 12
PO 6-9641-42-43-44-45
Forest Park, Ga.

JEANE'S SERVICE STATION
Gulf Oil Products

436 N. Main St.

PO 1-9204

McMichen Service Station

1500 Riverdale Rd.

College Park, Ga.

We cater to parties, banquets, box lunches, supper clubs, and special gatherings.

We are at your service

WHITEWAY CAFETERIA

Mr. and Mrs. L. M. Cline

Mrs. Myrtle Ross Smith, Party and Banquet Specialist

1595 Whiteway Ave.

PO 1-9410

East Point, Ga.

FLORA FAUNA FARM INC.

Horses Boarded and Rented

5550 Koweeta Rd.
Stonewall, Ga.

Owners—

Mr. and Mrs. L. S. Venable
and Miss Carol Venable

RODDY BODY WORKS

Body and Fender Work
Auto and Truck Painting

Bus. PO 6-3727 Res. PO 6-2060
1374 Central Ave. East Point, Ga.

Phones: Bus. PO 6-2771

Res. PO 1-6923

Congratulations

Thomas H. Erwin, Sr.

Representing:
ST. CLAIR OLDSMOBILE, Inc. 1734 Washington Ave.
East Point, Ga.



LANDERS CLEANERS & LAUNDRY

576 Lee St., S.W., PL 3-5106
Campbellton & Delowe, PL 3-5111
Tri-City Shopping Plaza, PO 1-2020

CREW'S PHARMACY

103 S. Church PO 1-2138

ALLEN PARTS AND SERVICE COMPANY

402 N. Church St. PO 7-8282

tableware

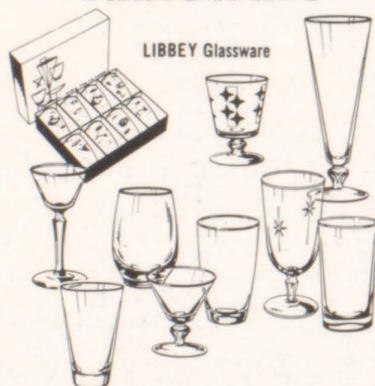

scientific

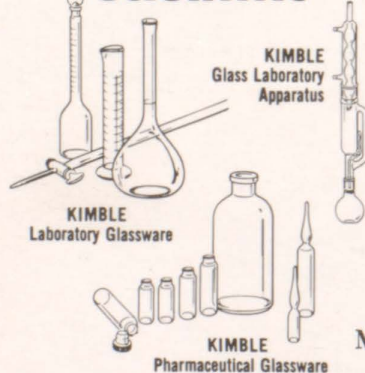

I
SIGNIFIES
QUALITY
and
DIVERSITY

industrial

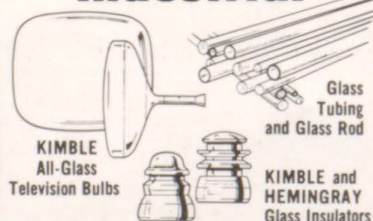

containers



building

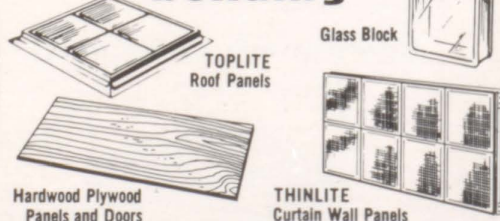

MAKERS OF **I** PRODUCTS

OWENS-ILLINOIS
GLASS CONTAINER DIVISION
PLANT • ATLANTA, GEORGIA

HILL'S AIRCRAFT *Sales & Service* INC.

LEARN TO FLY FOR AS LITTLE AS \$100.00

America's future is in the air.

We rent all types of airplanes

Atlanta's Finest Drive In

Dining Room

Air Conditioned

Seating Capacity 300

Curb Service

Self Service

Private Banquet Rooms

Catering



JA 2-8757

REEDER & McGAUGHEY, INC.

SPORTING GOODS

52 N. Broad Street

Cliff H. McGaughey

Atlanta 3, Ga.

Compliments
of

LOUISE & MERLE'S BEAUTY SALON

1601 Whiteway

PO 1-2566

BILL WELCH

Manager

PO 1-8448-9

Southeastern Sports Car Center, Inc.

500 N. Main

East Point, Ga.

Aston Martin, Rolls-Royce, Fiat, Triumph, Peugeot, Austin,
Jaguar, English Ford, Alfa Romeo, Mercedes,
Morris, MG, BMW

LOYAL SONS AND DAUGHTERS OF THE CONFEDERACY

George C. Dean, Commander-in-Chief

- | | | |
|----------------------|---------------------------|----------------------|
| 1. Judy Parrish | 21. Joyce Smith | 41. Rosalund Belcher |
| 2. Mary Alice Baker | 22. Carolyn Frederick | 42. Elon Simpson |
| 3. Ernestine West | 23. Eugene P. Colley, Jr. | 43. Enola Gober |
| 4. Pierce Chapman | 24. Kitty Stanfield | 44. Maxine Bishop |
| 5. Joyce Jenkins | 25. Betty Thames | 45. Charles Bonner |
| 6. Brenda Alligood | 26. Joanne Lyles | 46. L. L. Deck |
| 7. Gail Spain | 27. Jeanne Flynn | 47. Christy Williams |
| 8. James Fowler | 28. Linda Barnes | 48. Ellen Bishop |
| 9. Melvin Howell | 29. Margo Swafford | 49. June Hudson |
| 10. Jon Powell | 30. Jim Archer | 50. Thomas Perkins |
| 11. Glen Wisenbaker | 31. Jerilyn Satterfield | 51. Roger Zihlmann |
| 12. Neil Berry | 32. Jerry Bishop | 52. Arlen Bailey |
| 13. Bobbie Hemperley | 33. Billy Nix | 53. J. P. Jackson |
| 14. Rhetta Gaines | 34. Bruce Gunnin | 54. Slade Cargill |
| 15. Linda Wishon | 35. Pat Miller | 55. Dianna Goforth |
| 16. Mike McClannahan | 36. Gayle Streetman | 56. Ronnie Warr |
| 17. Billy Murden | 37. Donna Adamson | 57. Kenneth Eidson |
| 18. Weyman Davis | 38. Harriet Richards | 58. Jo Anne Parnell |
| 19. Gerald Collins | 39. Angie McDowell | 59. C. W. Young |
| 20. Raymond Sudduth | 40. Gloria Wylie | 60. Kathleen Dolvin |

Congratulations

To Class of '60

KIWANIS CLUB

Compliments of

CHICKEN HAVEN

Dining Room

Curb Service

We Do to Fried Chicken
What Pasteur Did to Milk

2608 Stewart Ave., S.W.

Atlanta, Ga.

PO 7-4512

EAT

**KRISPY KREME
DOUGHNUTS**

King of America's Doughnuts

449 Ponce de Leon Ave., N.E.—TR 6-7307

806 Gordon St., S.W.—PL 8-6868

2615 Piedmont Rd., N.E.—CE 3-1789

The Best of Everything to
Our Young Friends at
Russell High

See Us for Your Heating
and Air Conditioning Needs

EUBANKS APPLIANCE CO.

2735 East Point St.

Compliments of

a

FRIEND

BEAUTY NOOK

116 Jefferson Ave.

East Point, Ga.

Mrs. Brown

PO 1-5153

**MURRAY'S
FINE FLOWERS**

The New

WEAS

The best in popular music

Studios

East Point — College Park

1570 on your dial

PO 6-2781

A. C. Hemperley and Sons

Funeral Directors

Three Generations of Service

Compliments of



Southern Homefurnishers Since 1885

226 North Main Street

Phone PO 1-8478

East Point, Ga.

GOEN & PRESTON, INC.

Insurance and Real Estate

129 Thompson Avenue

EAST POINT, GA.

O'KELLEY'S INC.

Est. 1919

FORMAL WEAR

RENTALS & SERVICE

JA. 2-9960

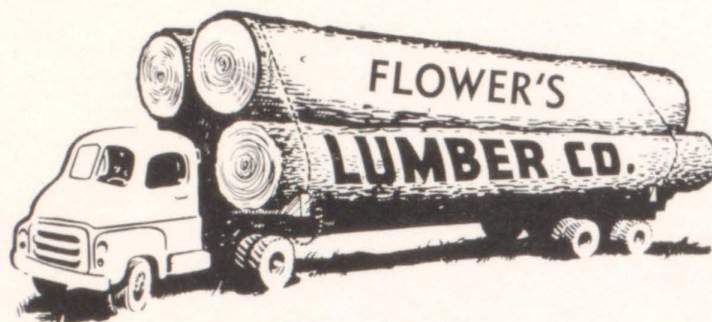

Central Ave. and Harrison Rd.

Po. 1 8876-7

**PATRONIZE
OUR
ADVERTISERS**

MINOR STUDIO

Congratulations!

to the Lovely Russell girls
who appeared in
Miss East Point Beauty Contest



SHARON GRIST

MARY GEORGE STAUFFACHER



DIANNE HUFF

JAE ANNE KEITH



JUNE ORR





RUSSELL HIGH SCHOOL

- 1st Row: Jerry Babeth Buoch, Thomas Harris Young, Bonnie Ray Sellman, Roy Vansant Feltman, Rebecca Andrea Peek, Joel Dean Largin, Eloise Morris, John William Hinchey, Brenda Lee Olvey, Ralph Irma Stevens, III, Joyce Elaine Taylor, David Jonathan Payne, David Williams, Patricia Ann Nation, Robert Jackson Emory, Eleanor Rose Tucker, Anthony Loring West, Mary Alice Wilson, Charles D. Williams
- 2nd Row: Billie Darlene Polk, Roy Wade, Amelia Gertrude Fagan, Kenneth Frank Stanfield, Marifree Wallace, William Oscar Lawrence, Douglas Case Davy, Janice Sue Bradley, Thomas Foster Collins, Sheila Rhetta Knight, James Oswald Baxter, Virginia Ruth Huff
- 3rd Row: Patricia Ann Spratlin, Darryl Campbell Floyd, Mary Linda Ross, James Carroll Justice, Rebecca Ann Hyatt, William Joseph Easton, Mary Patricia Vickery, George Carter Coombs, Jr., Peggy Marie Gardner, Robert Edward Lamb, Dorothy Josephine Ivey, Leslie F. Ivey
- 4th Row: Nancy Lynn Fortune, David Plummer, Mary Jean Thrasher, George Sanford Walden, II, Judy Diane Tanner, Larry Thomas Wickersham, Sybil Anita Orr, John William Cagle, Jr., Mary Ellen Sikes, Jerry Leon Pearson, Vivian Kay Bowerman, Albert Ross Hill, Bonnie Hill
- 5th Row: Virginia Louise Wade, Jack Clifford Keheley, Rachel Irene Salter, Robert Leroy Ramsey, Audrey Sandra Hembree, John David Caldwell, George, III, Doris McClure, Frank William Quinn, Mary George Stauffacher, Robert Edward Carter, Doris Alexandria Truitt, Melvin Truitt
- 6th Row: Patricia Ann Pierce, Robert Glenn Edwards, Jr., Martha Joan Thrasher, Larry Winn Young, Rose Marie Thomason, Alvin Thomas Thomason, Patricia Sue Streetman, David Cecil Barrow, Ethel May Bettis, Lester Marshall Jenkins, Jr., Sarah Rebecca Harrington, Jerry Davis
- 7th Row: Shara Jerilyn Payne, Daniel Nelson Howell, Dorothy Ann Murphy, Emory Hal Alexander, Lillian Estelle Jennings, William Edward Jennings, Carolyn Frances Banks, Harold Max West, Cecilia Starr Groover, Charles Albert Redmond, Margaret Ann Vaught, Joseph Rubin H. Redmond
- 8th Row: Luna Floretta Roumillat, Jack Raymond Russell, Jo Ann Whaley, Walter Raymond Conn, Gwendolyn Rhonette Robinson, James C. Robinson, Mary Jo Johnson
- 9th Row: Luna Floretta Roumillat, Jack Raymond Russell, Jo Ann Whaley, Walter Raymond Conn, Gwendolyn Rhonette Robinson, James C. Robinson, Mary Jo Johnson

Deanna Gail Cable — At Right

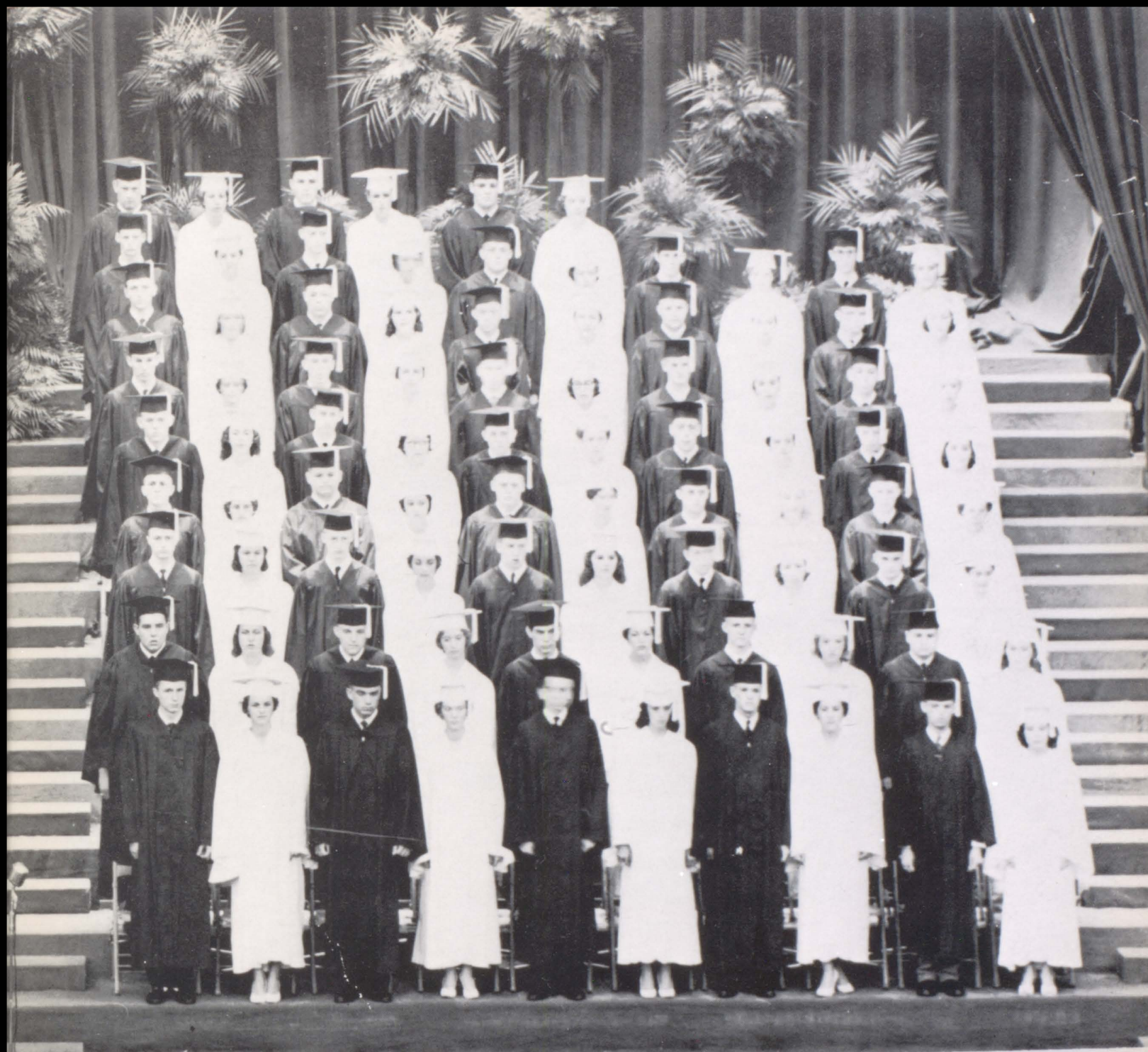

Class of 1959

Betty Sue Witherington, Ronald Maurice Parris, Carol Sue Callahan, James Hilbert Landgrebe, John Cullen Tice, Patricia
 Lee Stevens, Wayne Milton Evans, June Delores Glore.
 John Wayne Nash, Sandra Louise Rochester, Allen Winn Austin, Sarah Ellen Jones, Gerald Weyman Elliott, Floyd Wayne
 Robinson, Patricia Elise Davis, William Burnett Rozier, Barbara Jean Redmon.
 Jean Jolly, George Ellis Meares, Sylvia Joyce Daniell, Marvin Eugene Benefield, John Arthur Mozley, Linda Diane Norris,
 James Marvin Brooks, Linda Jean Harris.
 Wood, Charlotte Bertha Mathias, James Lee Newborn, Edna Frances Daniell, Harvey Clarke King, Howard Eugene Dial,
 Culpepper, Jr., Martha Ann Brewer, Ernest Elmer Barrett, Jr., Patricia Annette Simpson.
 Judith Annette Jacobs, Harold Theodore Taylor, Andrea Eugenia Holloway, James Theodore Holland, John Wilson Cash, Jr.,
 Marie Webster, Benson Eugene Smarr, Sandra Claire Pasley.
 Mary Frances Alexander, Clifford Harold McDowell, Barbara Janet Freeman, Donald Lanier Halcome, James Case
 Anderson Etris, Linda Diane Shaw, James Westley Percival, Judy Carlene Towns.
 Floer, Blanch Marie Winkles, Dennis Moris Goins, Peggy Ann McBroom, Ronald Lanier Bohler, Daniel David Maynard,
 Moore, Sarah Patricia Green, Charles Orren McMillian, Rebecca Sealock.
 Haislip, Linda Lee Logwood, Miles Hendricks Peebles, Georgia Anna Greak, Claude Thomas Betsill, Jr., Ronald Denzil Lynch,
 ard, Jr., Judith Diane Fields, Clifford Milton Groover, Rita Dianne Huff.
 Conley, William Porter Arnold, Linda Mae Henslee, John Ernest Laramore, Anna Elizabeth Derrick, James Gaylord Nixon,

piano



MRS. SERENA NEAL



MISS ELEANOR BURGESS



MR. HAROLD DUNLAP



MR. CHARLIE ALDRIDGE



MR. LARRY DODD



MR. J. P. JACKSON



MRS. KATHLEEN DOLOIN



MISS JANE HIGGINS



MRS. VIRGINIA M. PARKER



MR. JOHN GRINDLE



MRS. PAULA M. HATCHETT



MR. HAROLD GUNN

*Thanks to these Faculty members
who have added to the success
of the Senior Activities*



INE PRINTING SINCE 1887—

That's the story of Foote & Davies, Inc.

Today we have one of the most modern and best equipped plants in the country. And fine Yearbooks have always been an important part of our business. Our craftsmen believe in quality and strive to produce the "best in the Industry." Our excellent printing doesn't just happen—it's a combination of production research, craftsmanship, and painstaking supervision.

FOOTE & DAVIES, INC.

764 MIAMI CIRCLE, N. E.

Printers • Lithographers • Book Manufacturers

ATLANTA 24, GEORGIA

