

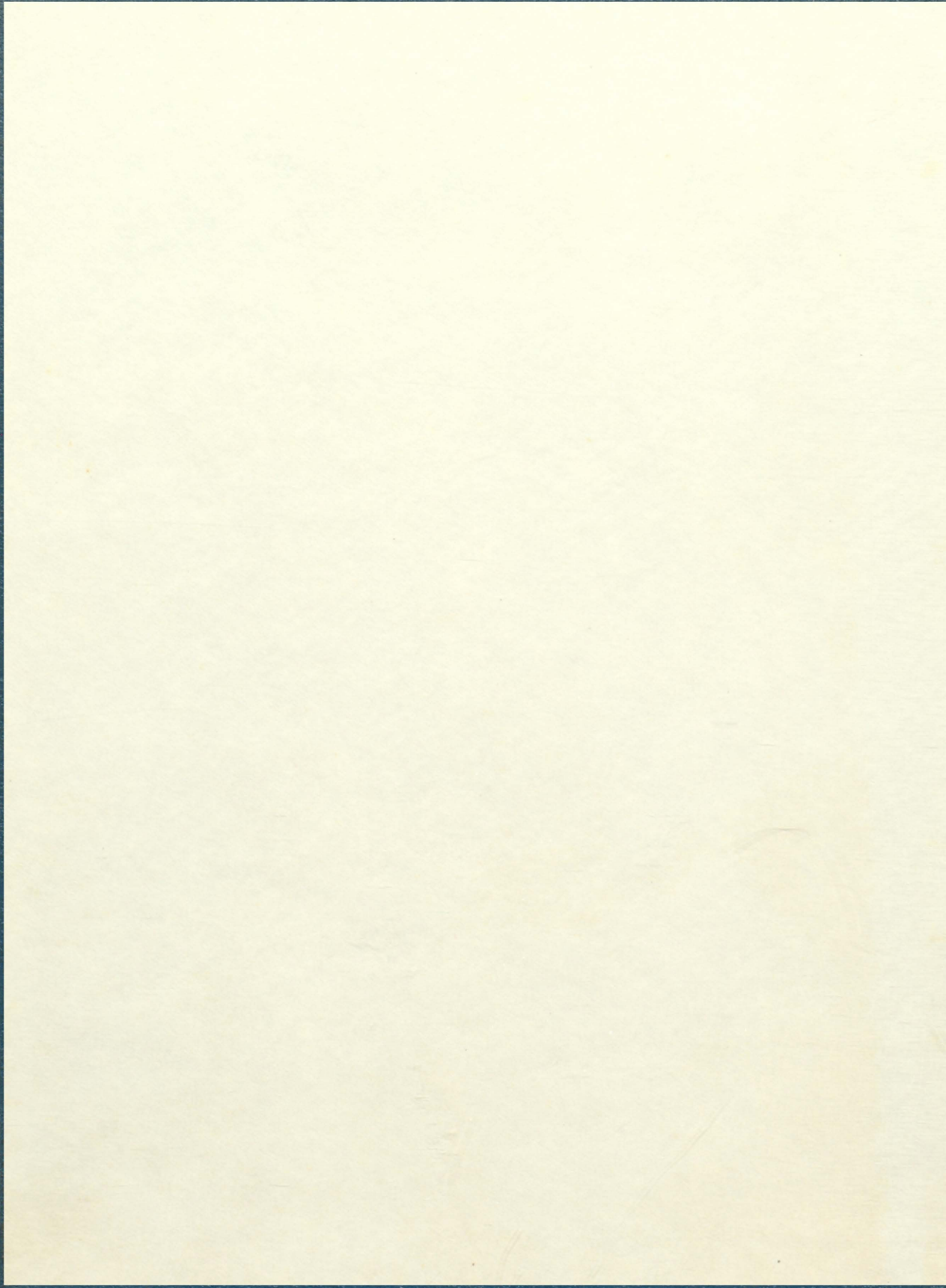

1967

ACCOLEADL





ACCOLADE

1967

Lynchburg High School

College Park, Virginia

1967

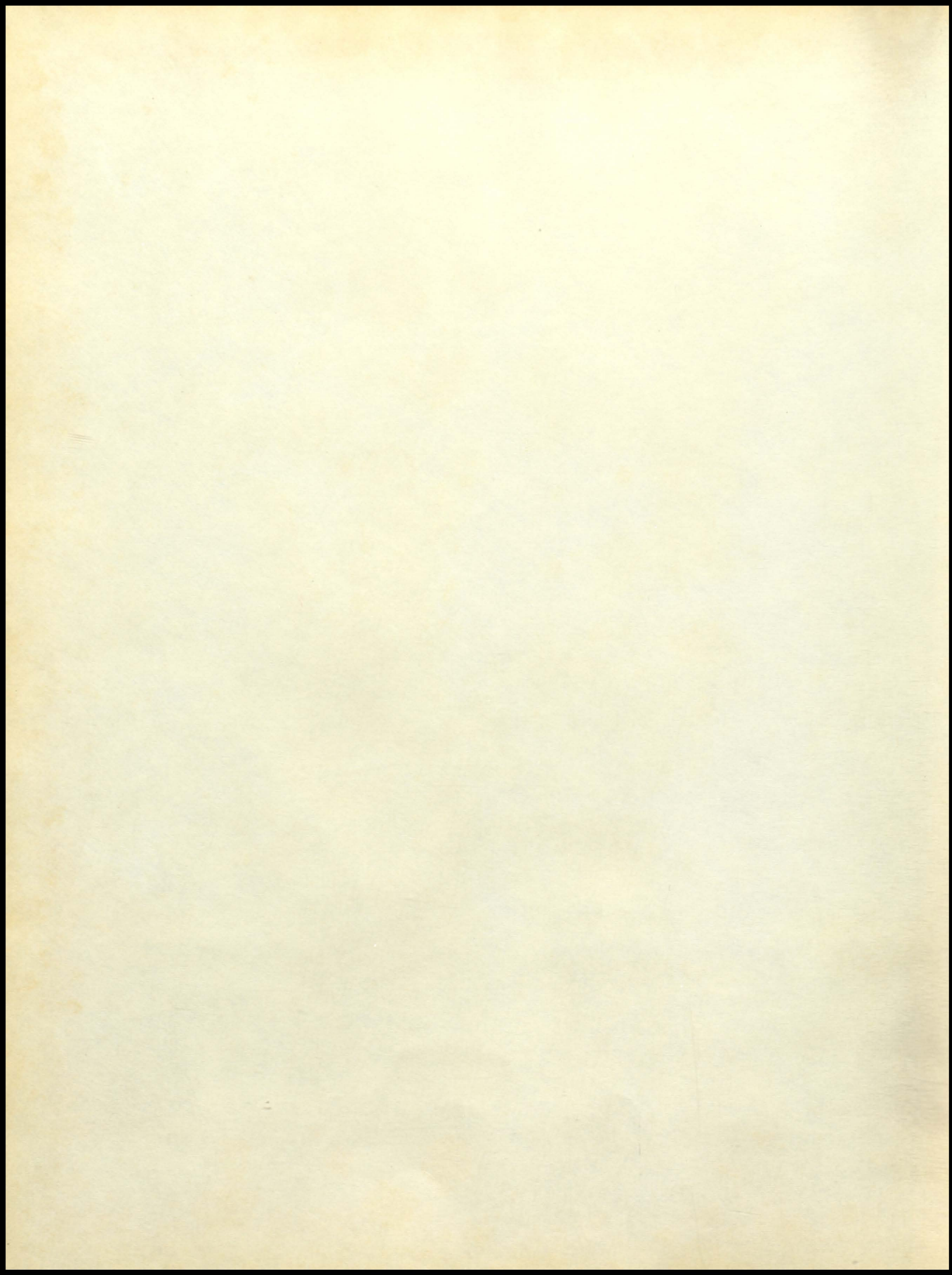



ACCOLADE

1967

Lakeshore High School

College Park, Georgia

Volume V

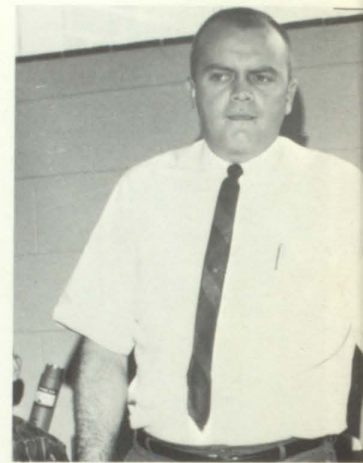

Change . . . the ultimate purpose of school, and the particular destiny of youth . . . confident, or afraid, to each the same destiny of doubt and deliberation . . .

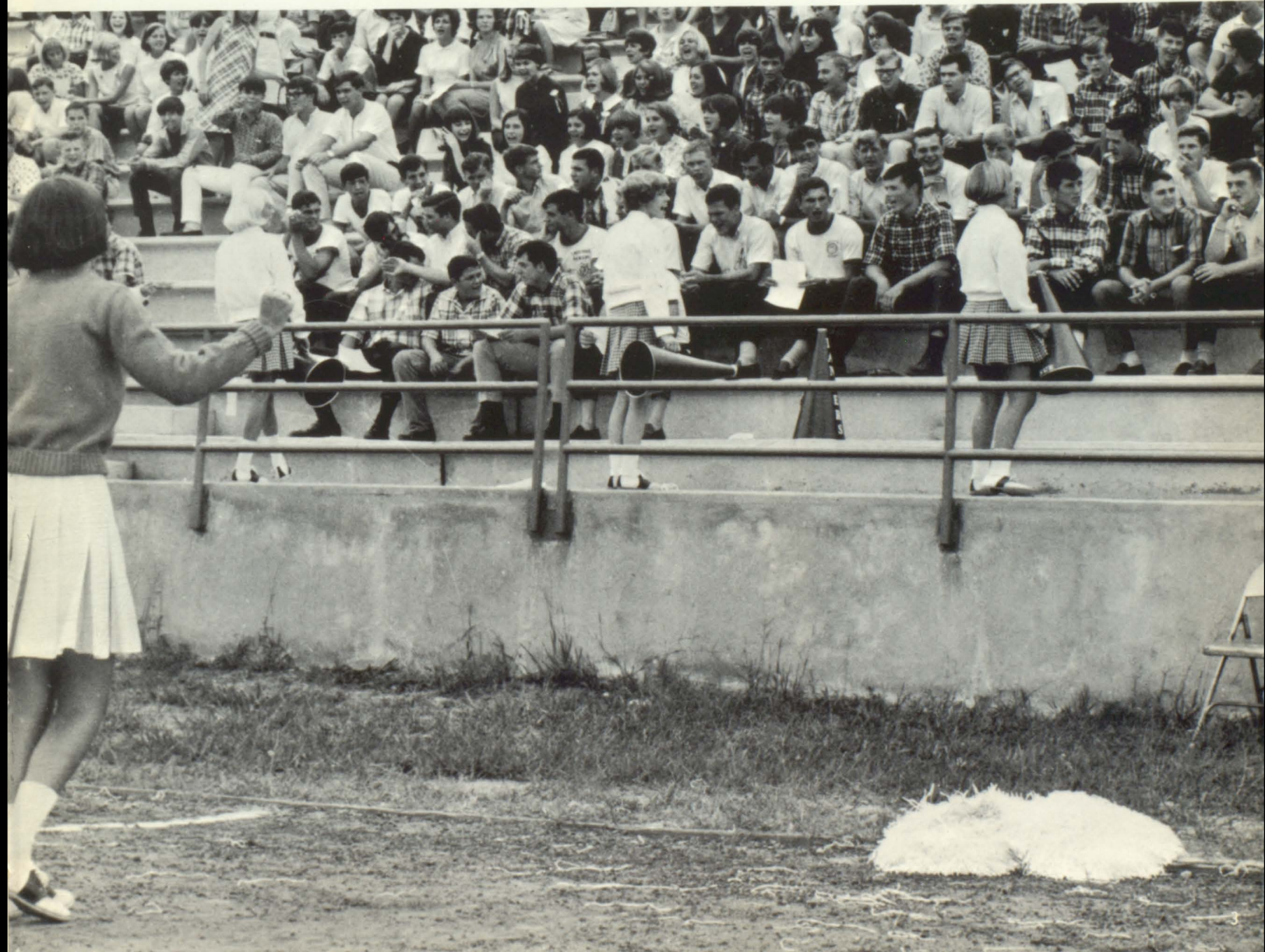
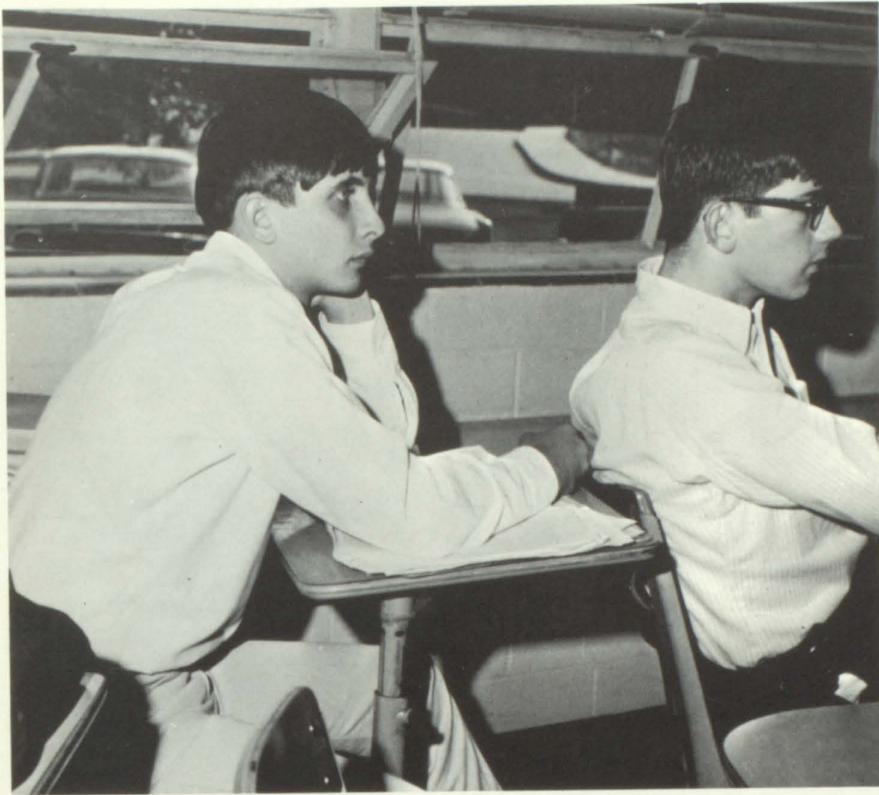



each new mind,
each new person
earmarked for
the experiences
that will make him
what he is to be . . .





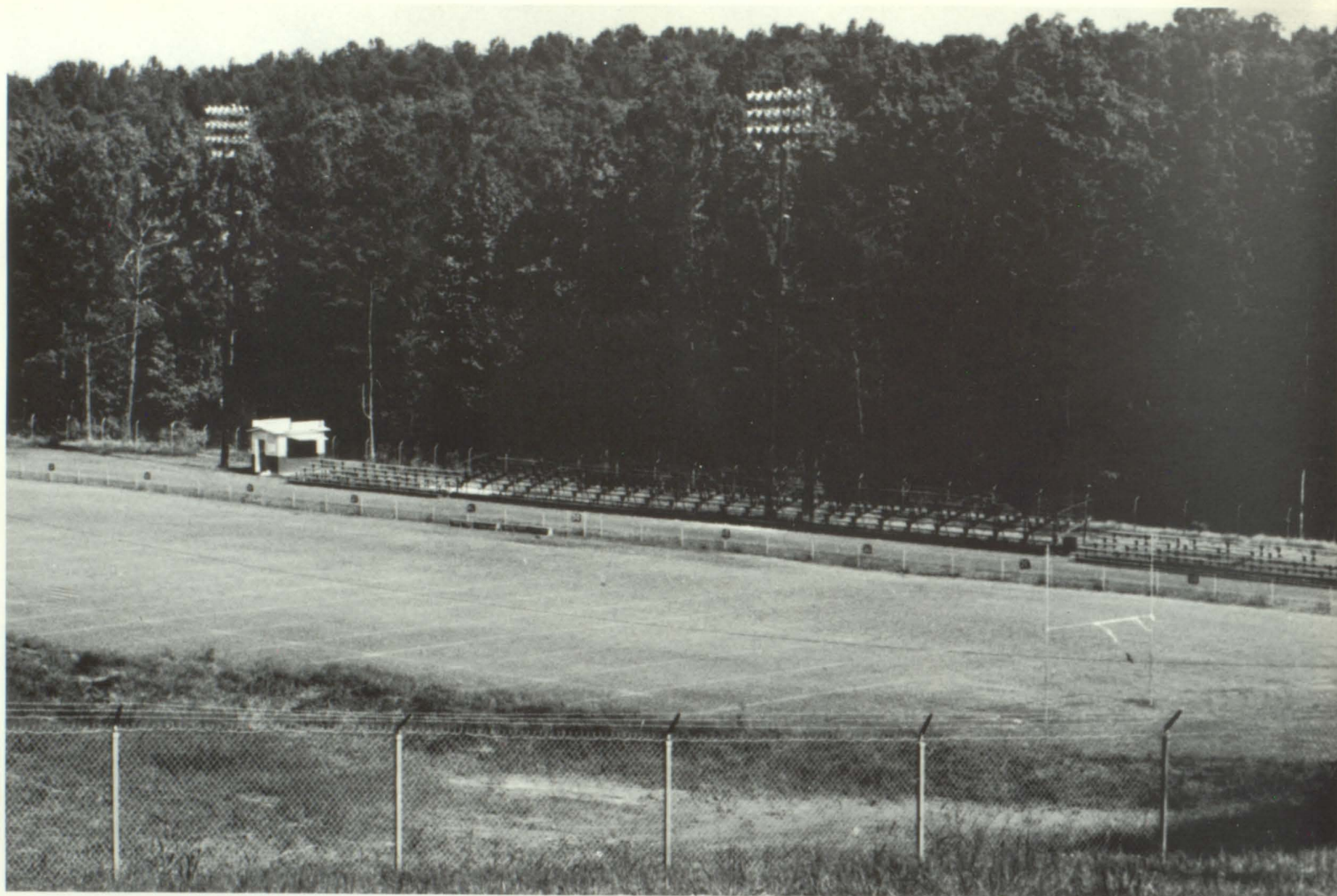

the flurry of the machinery
of high school ...
each person subject to a
thousand changes ... each
change but an echo of the
motion of a thousand young minds ...
each minute containing the
thousand different happenings
which shape as many minds ...
to each the specific influences
that touch and mold him ...
the thought, or cumulation
of habit which makes him
different ... the miracle of
a complete person, born into
wholeness through his own searchings ...





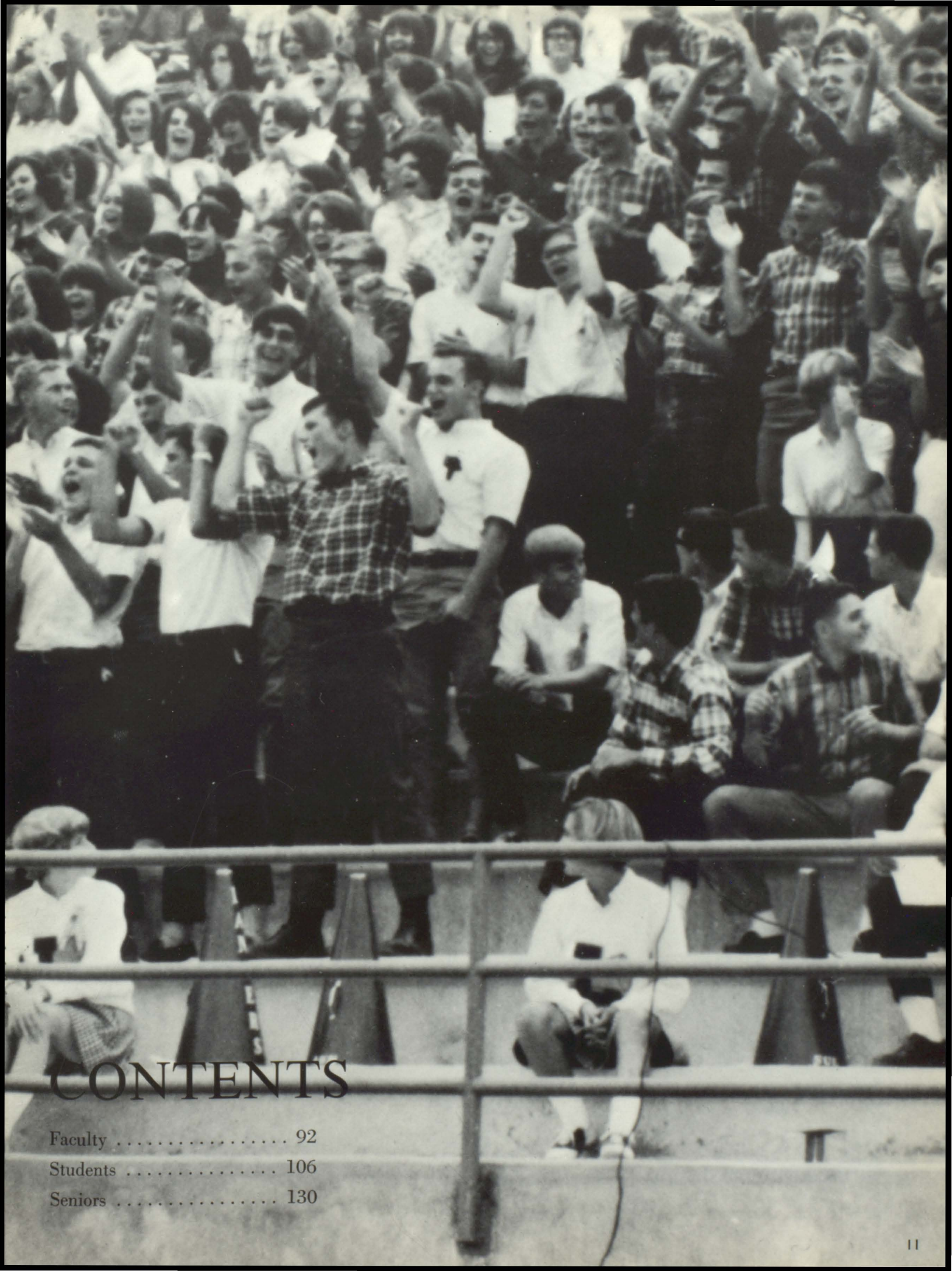





TABLE OF

Features	12
Sports	24
Organizations	54



CONTENTS

Faculty	92
Students	106
Seniors	130



FEATURES





8th Grade Representative: Miss Debbie Ferry escorted by Mr. David Nash.



9th Grade Representative: Miss Terri Lamb escorted by Mr. Tim Swafford



10th Grade Representative: Miss Britton Sowell escorted by Mr. Steve Roper



11th Grade Representative: Miss Marcia Hudgens escorted by Mr. Joel Teague



12th Grade Representative: Miss Jean Johnson escorted by Mr. Jay Yaskin



12th Grade Representative: Miss Susan Smith escorted by Mr. Buck Stone



Lancer Homecoming

A cold, clear night . . . pomp and pageantry on the field . . . nostalgia, anticipation and the announcement . . . the 1966 Homecoming Queen escorted by Mr. Steve McCartney . . .

Miss Bonnie Spurlin

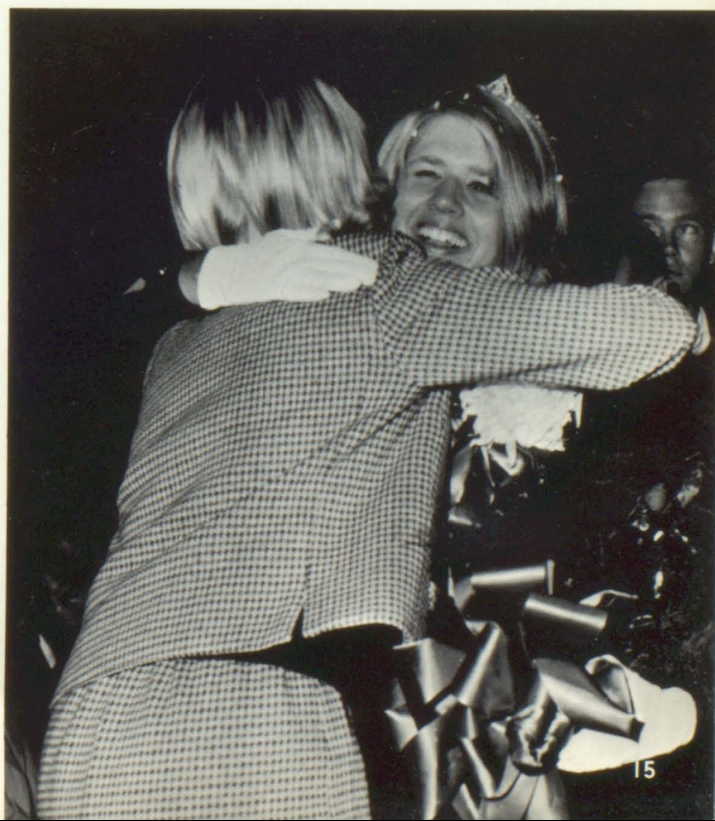

Recognition

Awards . . . recognition
. . . the best in many fields
. . . talent and ability . . .



Paul Schallert: *Optimist Award*

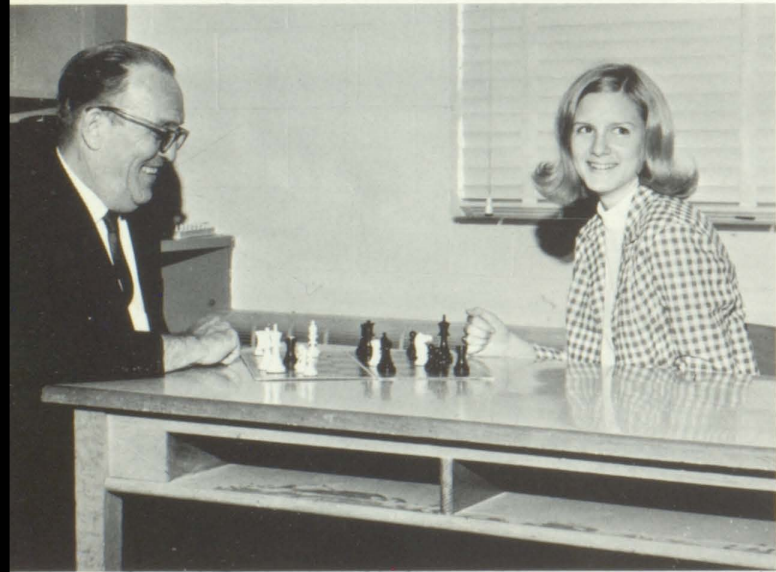

Mr. Alex Truitt, Lisa Blackstone
Fulton County STAR Student and Teacher



Pennee Few: *Girl's State*
George Smith, Paul Schallert: *Boy's State*



Anita Guffin: *D.A.R. Award*



Shirley Owens: *Betty Crocker Award*



Pat Crawley: *Rich's Teen Board*
Kay Hooper: *J. P. Allen Teen Board*



Clarence Parrott: *Academic Athletic Award*
Presented by Atlanta Quarterback Club.



Winter Prelude . . . snow and ice
. . . dancing around the gazebo
. . . Outstanding Seniors . . .
Sweetheart Ball, stepping through
the looking glass . . . perfect set-
ting for the King and Queen of
Hearts . . .

Miss Susan Smith
and
Mr. Terry Littlepage
King and Queen of Hearts





Kay Hooper
Joan Johnson
Pennee Few
Sandy Stone
Marilyn Moorehead

Outstanding Seniors

Individuals . . . leaders . . . scholars . . . athletes . . . endowed with confidence, mastery . . . spontaneous congeniality . . . adaptable, dynamic, versatile . . . led on by motivations to excel.



Bonnie Woodyard
George Smith
Susan Kempe
Doug Cowart



Mart Cleveland
Paul Schallert
John Ham
Ricky Reynolds
Larry Goode



Melanie Allen
Susan Smith
Sherry Carroll
Jeff Skelton



Clarenee Parrott
Pat Odum
Lisa Blackstone
Marilyn Walker
Dee Terry

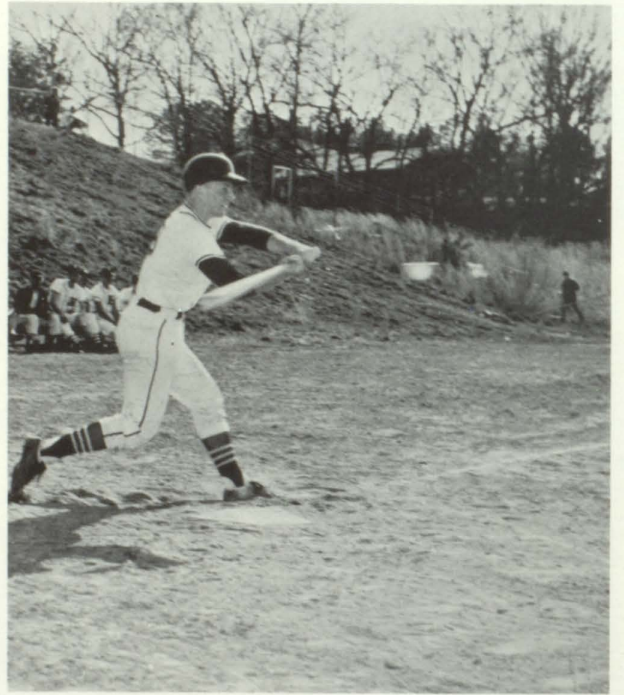

SPORTS



Panorama '67

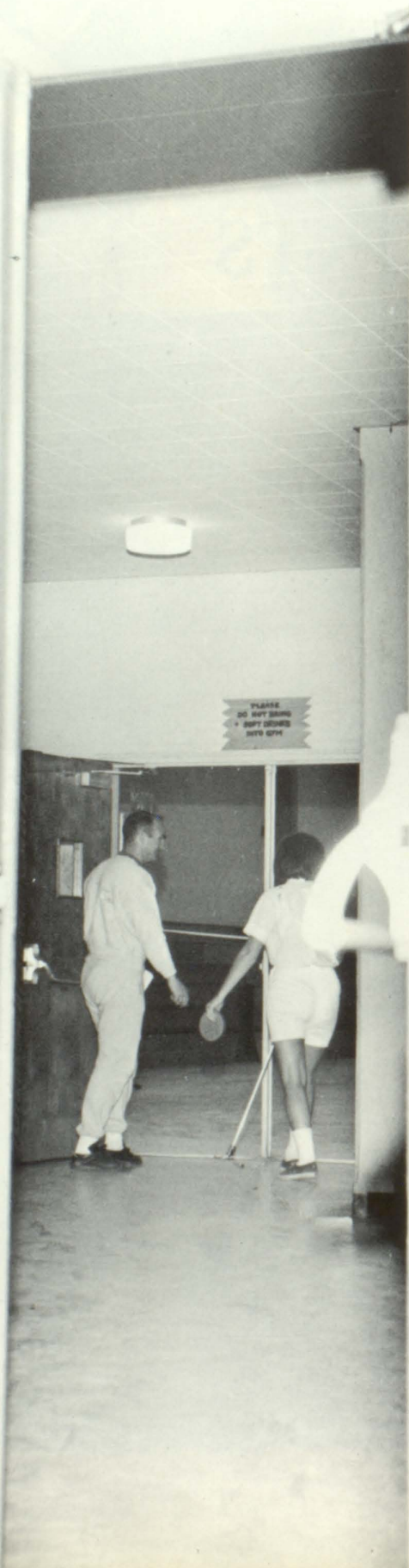



Lancers '67



Jim Emerson WB



Bobby Lynch WB



Eddie Redmond QB



Matt Overend QB

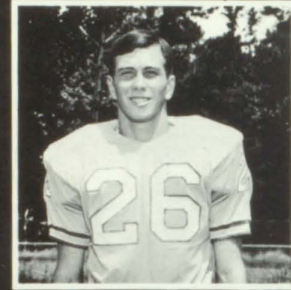

Marc Long WB



Tim Brasington G



Larry Goode FB



Mike Tolson FB



Ronnie Harbin G



John Crupi G



Paul Schallert G

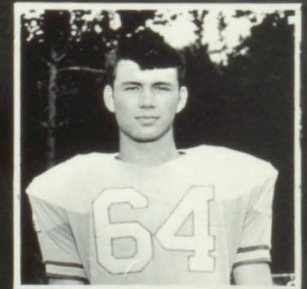

Mart Cleveland G

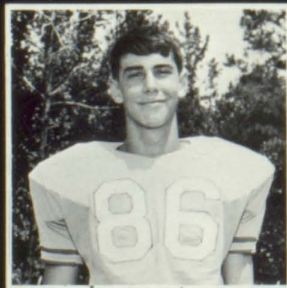

Jeff Skelton E



Terry Littlepage E

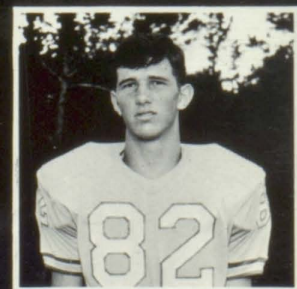

Jim Ottman E



Young



Pat McCoy QB



Phil Jones C



Dennis Leath TB



Tony Bolin TB



David Toler C

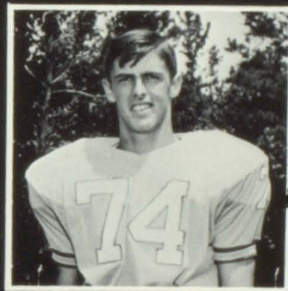

Robert Gardner T

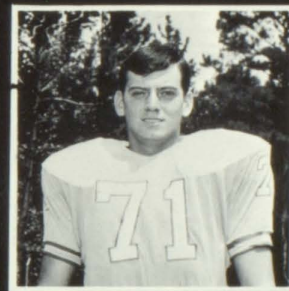

Larry Phillips T

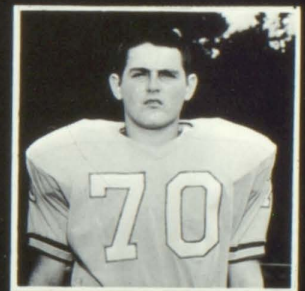

Bob Harris T

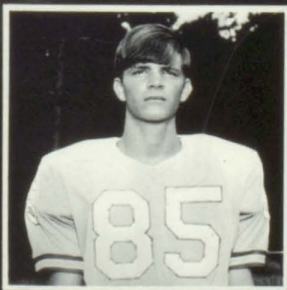
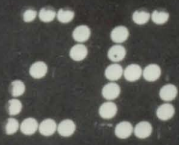

Stan Smith E

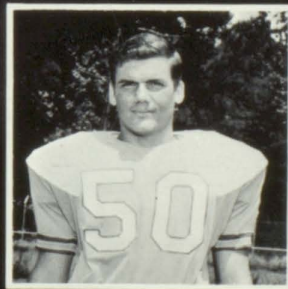

Ricky Reynolds T

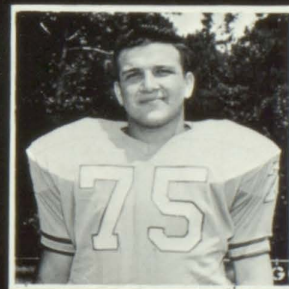

John Ham T



Richard Thornton T

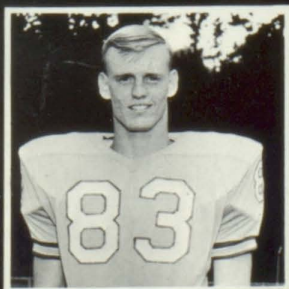

Bobby Brister E



Clarence Parrott E



Gene Horne E



Rainey E



MANAGERS
Bob Clark
Sid Watters
Mitchell Trotter

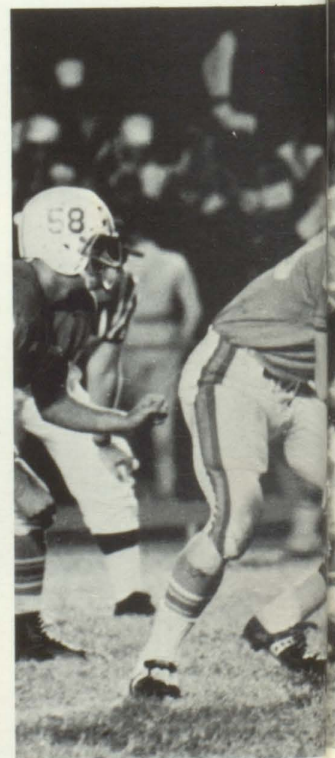

Varsity Football . . .



<i>Opponent</i>	<i>We</i>	<i>They</i>
North Springs	6	6
Douglas County	7	0
Newnan	0	0
Hapeville	21	9
Campbell, Fairburn	20	0
College Park	26	7
Troup County	28	0
Headland	0	0
Russell	27	7
North Clayton	21	7





Football . . . welding a working unit . . .
the first game . . . test of a goal aimed
for . . . ability and the will to win . . .
Lancers '67 . . . undefeated . . .



<i>Opponent</i>	<i>They</i>	<i>We</i>
Douglas Co.	0	19
Newnan	6	13
Hapeville	0	6
Campbell/Fairburn	14	0
College Park	13	6
Headland	0	0
Russell	0	28
North Clayton	0	21

... a formative challenge ... asking early the sort of supreme effort required by life itself ..

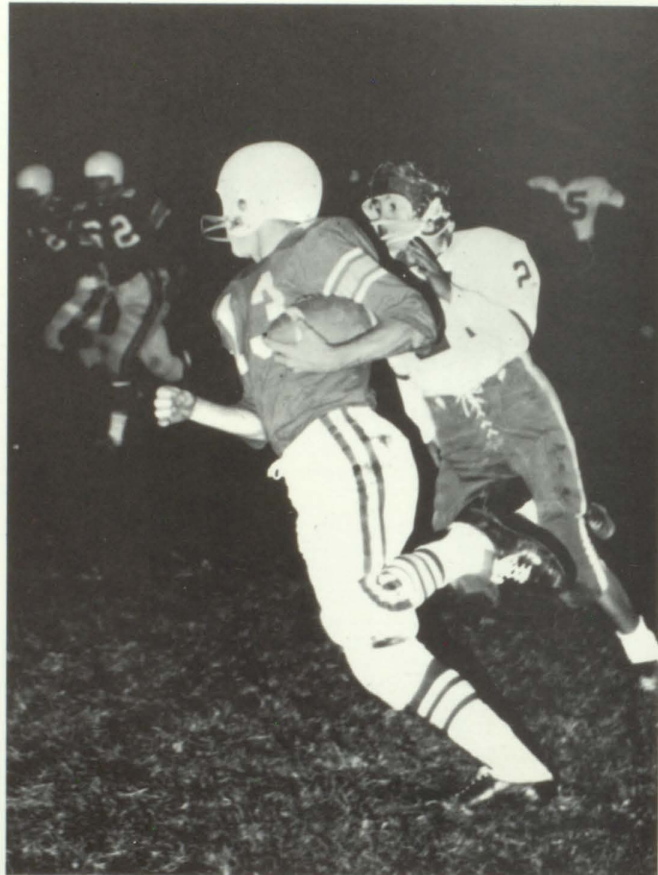
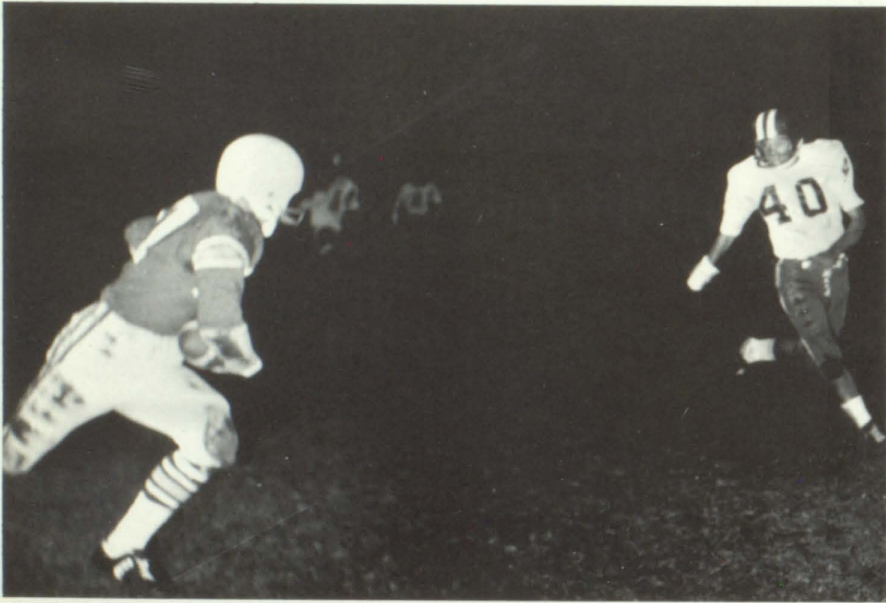

Tom Nash
Richard Garrett
Steve Field
Neal Davis
Barry Barber
John Strickland
Steve Roper
Steve Lee
Tim Duke
Bill Grosskurth
Charlie Waggoner
Kirk Woodyard
Wesley Harbour
Bobby Holland
Terry Wilson
Ronnie Friedell
Mike Bass
David Crupi
Rick Craft
Mike Trotter
Mike Nelson
Frank Andrews
David Robinson
Lane Nalley
Dale Crews
Wayne Carter
Frank Wilkins

. . . football . . . rough, demanding . . . a vital experience in the vital years . . .

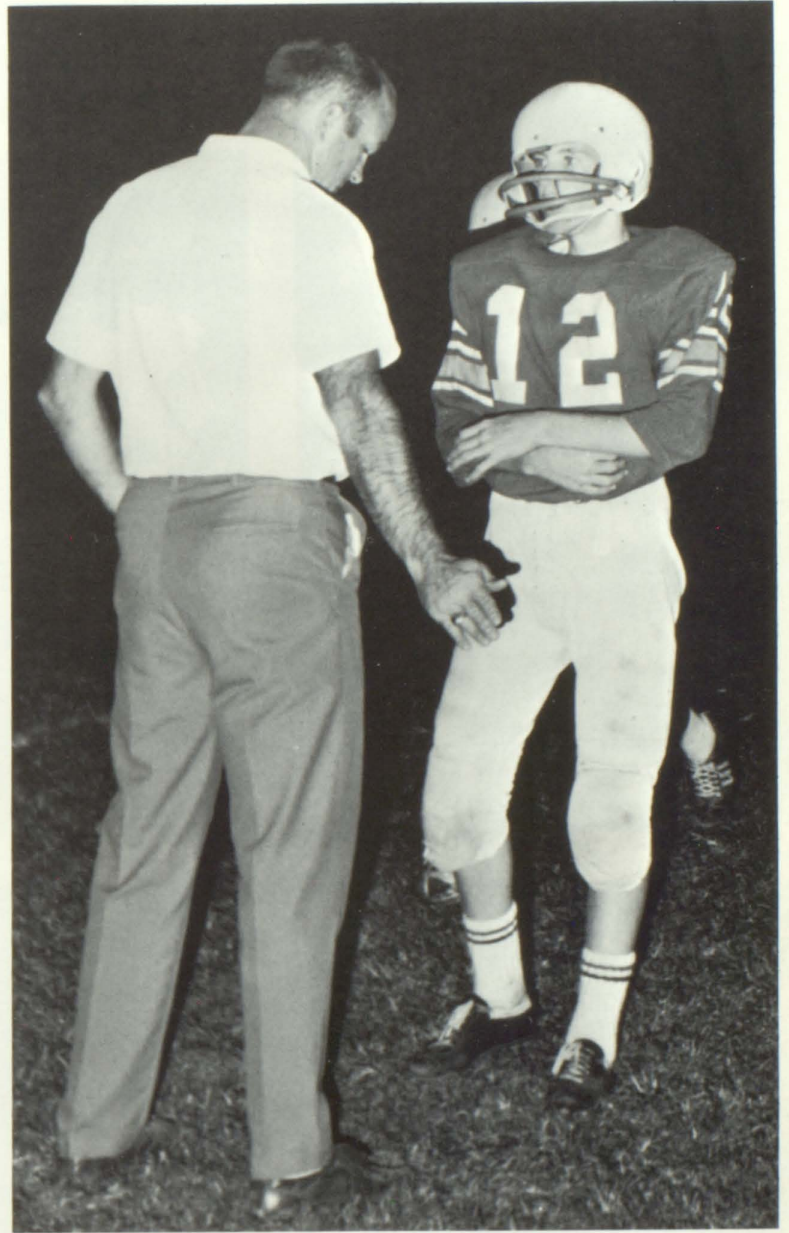

Chuck Sexton
 Bruce Gaston
 Mike Mehan
 Guinn Miers
 Greg Ward
 Bob Edwards
 Steve Luka
 Eddie Wall
 Jimmy Babbitt
 Steve Brice
 Bobby Bottoms
 David Henderson
 Ken Pritchard
 David Nash
 Robert Bass
 Frankie Jett
 Mike Terrell
 Mike Coursey
 Bobby Messer

ATHLETIC COACHES:

Jay Baggett
 Richard Ledford
 Tom McDevitt
 Tommy Fields
 Charlie Brown
 John Vaughn
 Joe Pittman

Cross Country

Outstanding athletic representatives . . . undefeated in dual meets . . . Region 4AA champs . . . 5th in the state . . .



Dennis Fifield
Brad Oliver
David James
Pat McBee
Mike Thornton
Tom Nash
Coach Vaughn



Tennis '67

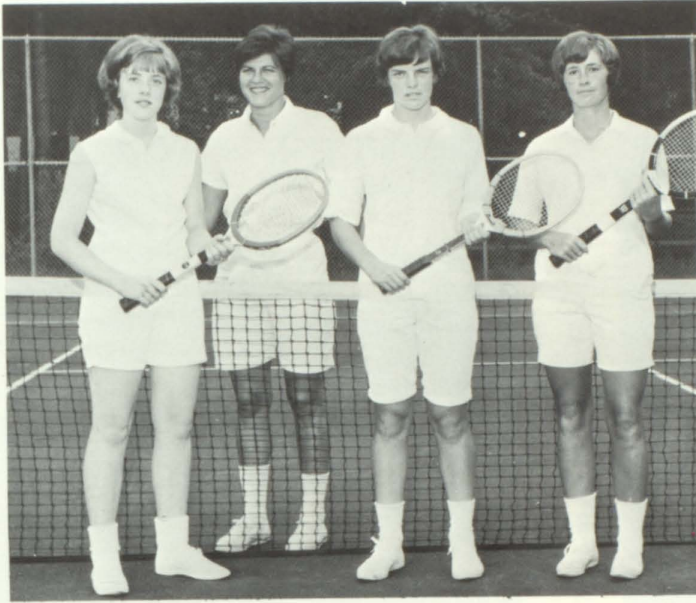

Miss Wells
Eugenia Overton
Ann Gardner
Dixie Penley

... Tennis '67 ... the girls ... new at Lakeshore ... a second year of increased promise ... and the boys ... a young team working to fulfill past standards ...

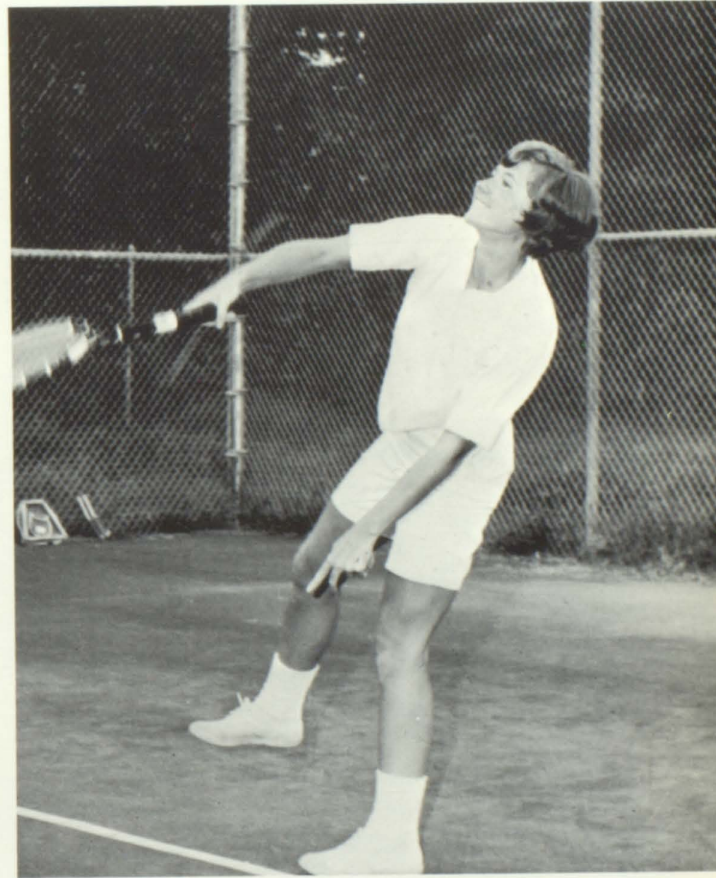

Ben Watters
Dale Withers
Morgan Cundiff
Walter Wingerter
Gary Cornell
David Walker
Walter Devault
Sid Walters
David Smith
Ed Wyatt
Tommy McLendon
Dennis Samchok
Lin Wicks
Coach Baggett

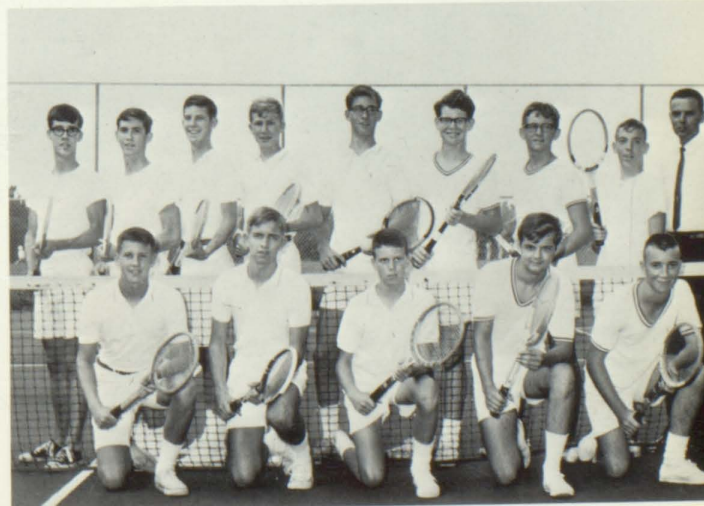

Tennis '66

Working year round . . . striving for perfection . . . the region trophy . . . then on to become . . .

<i>Opponent</i>	<i>We</i>	<i>They</i>
G.M.A.	5	4
Headland	5	1
Sandy Springs	4	1
Campbell	5	0
Douglas County	6	1
Sandy Springs	3	2
Hapeville	5	0
Campbell	2	1
G.M.A.	4	5
Headland	6	1
Tucker	7	2
Athens	0	9

REGION TOURNAMENTS

Sandy Springs	2	0
Newnan	2	0
Campbell	2	0

STATE TOURNAMENT

Dalton	2	0
Wayne County	2	0

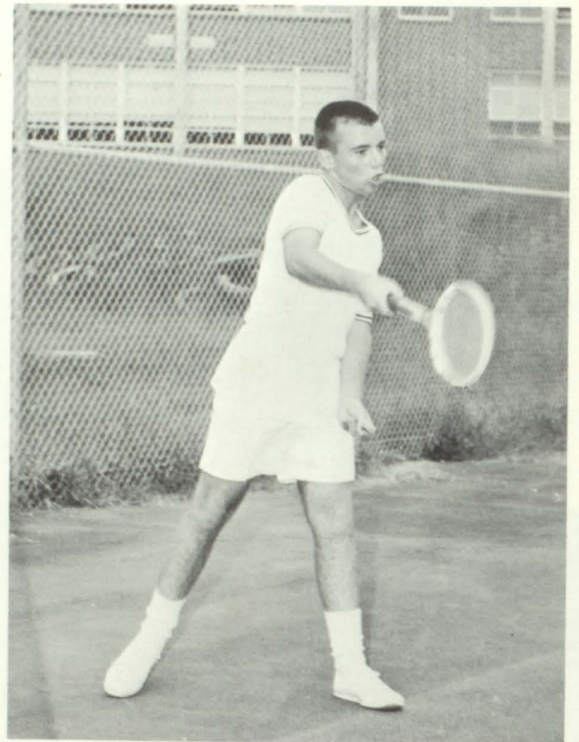

Coach Baggett, Ed Wyatt, Chip Wood, Lee Robinson, David Staples, Ronnie Wyatt, David Phillips, Sid Watters, Mickey Kinley, Mike Norton, Gary Cornell.

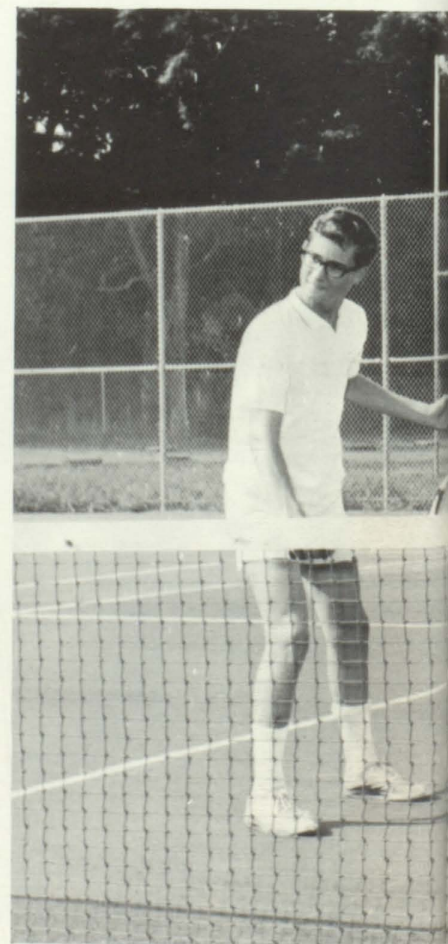

AA State Champs

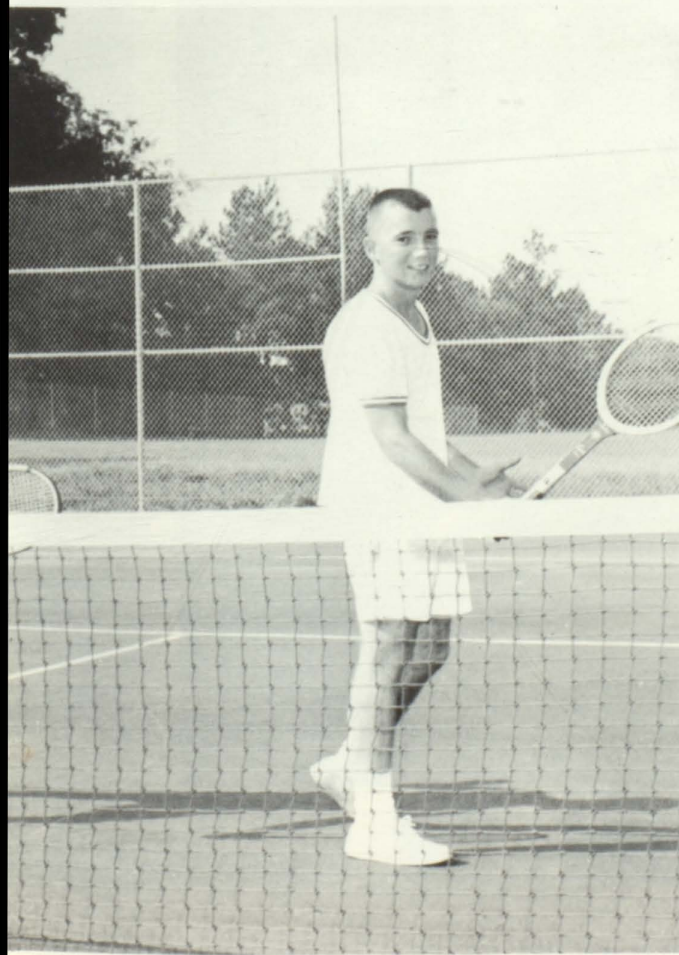

Varsity Basketball

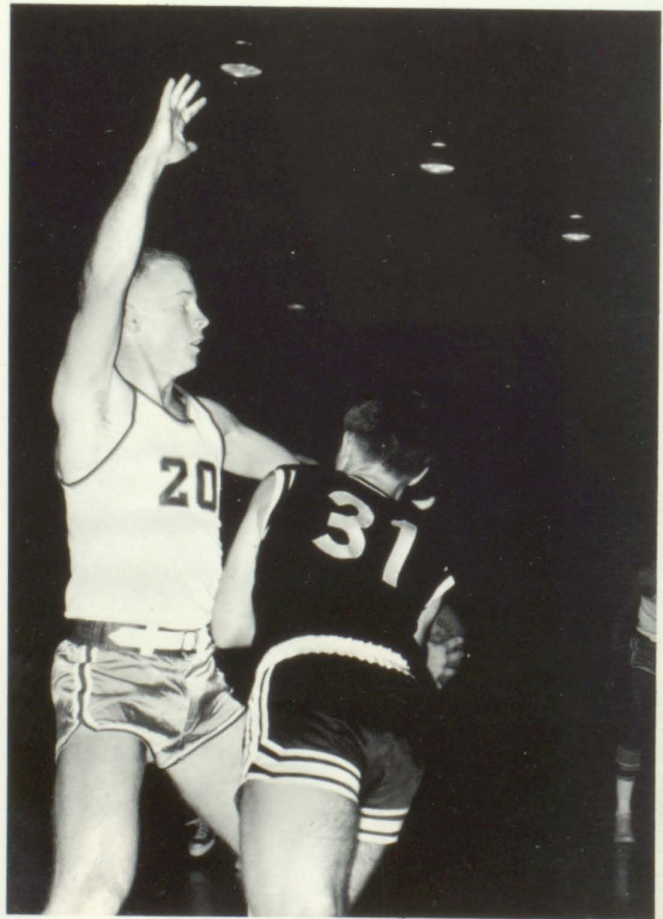
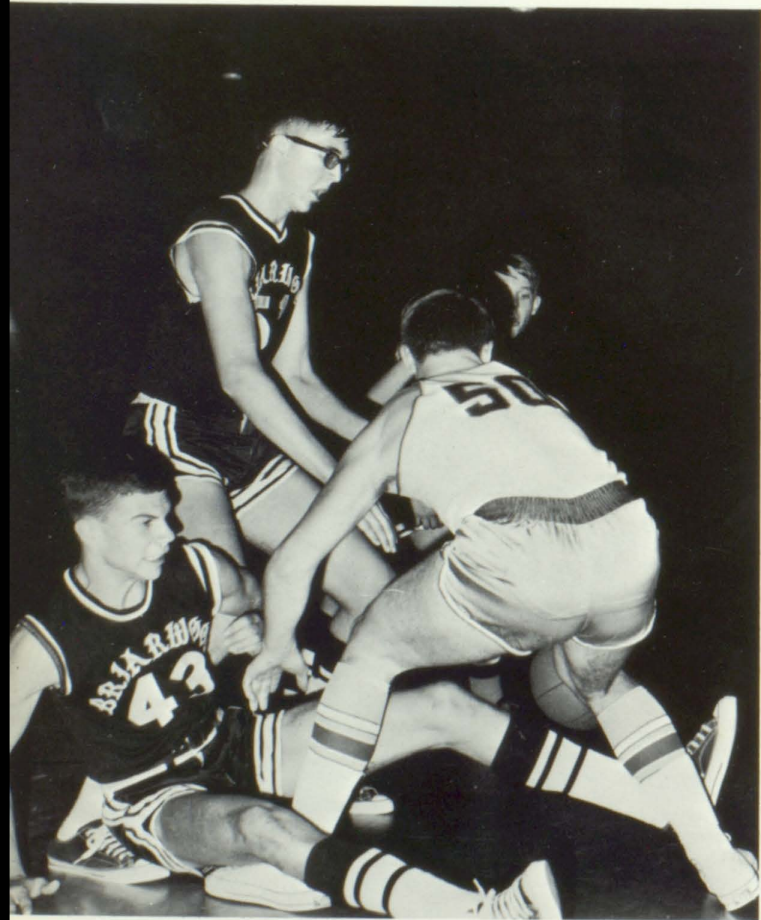

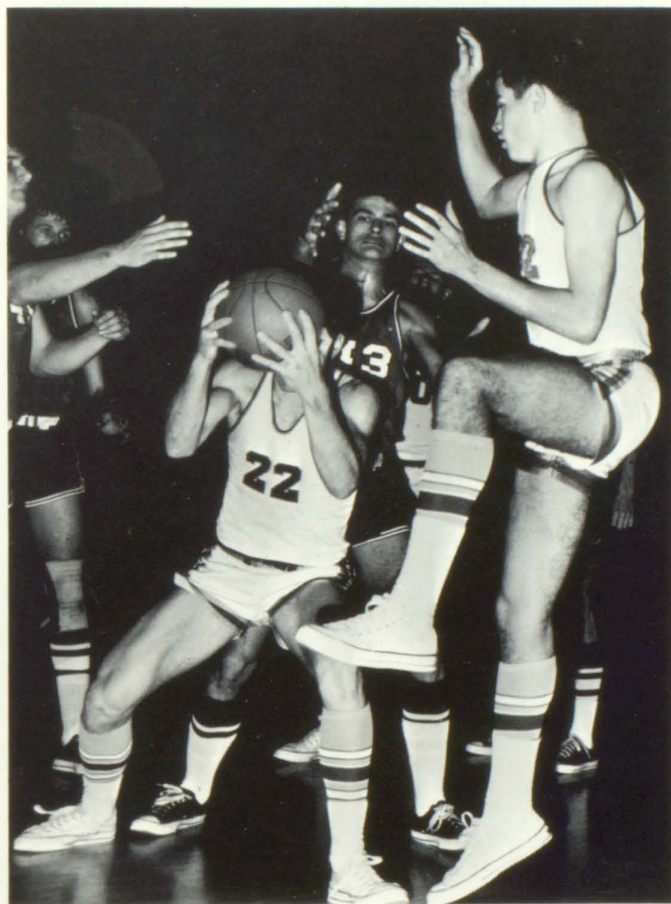
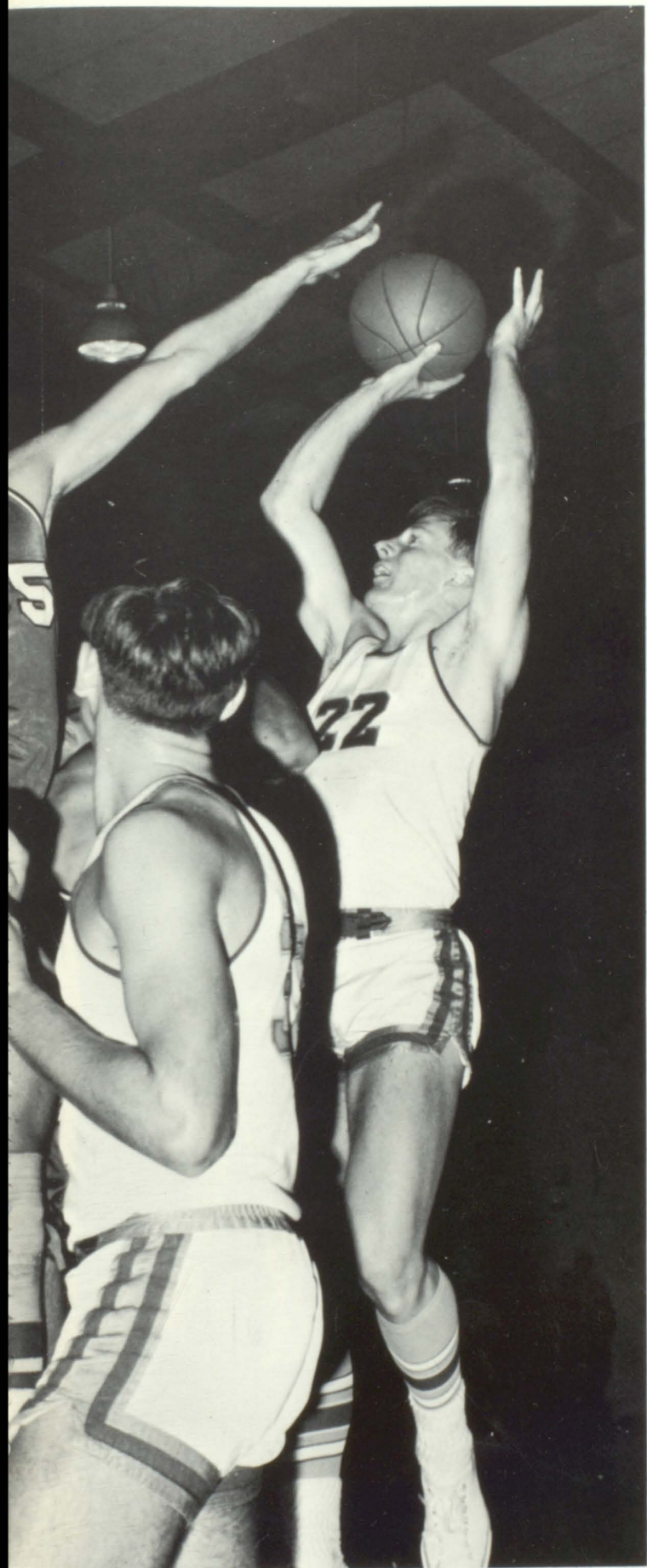



... varsity girls ... a good season ...
 a good team ... will + intelligence =
 WIN ... the girls' watchword ... varsity
 '67 ...

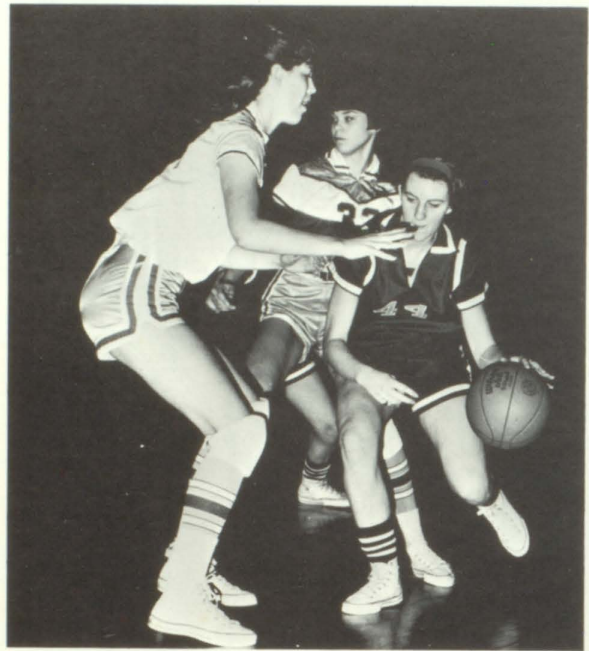

Opponent

We *They*

Hapeville	60	45
Douglas County	44	39
College Park	46	67
Briarwood	35	46
Campbell	51	41
N. Clayton	28	21
Russell	39	38
Hapeville	51	35
Milton	43	37
Headland	43	44
Milton	47	46
Briarwood	47	41
Douglas County	47	45
College Park	39	60
Campbell	45	19
N. Clayton	61	43
Russell	46	35
Headland	45	52



Sue Rainey, Kate Harris, Melinda Overton, Mary Ruth Marwitz, Kathy Mehan, Teresa Barrett, Jenny Jones, Judy Lambeth, Chery Gaston, Kay Hooper, Sara Ready, Dixie Penley, Patsy Few, Eileen Overton



... the boys ... excellent in a demanding sport ... continual deposits to skill's account ... each player unceasingly adding to his own skill and value as a member of the team ...

Opponent	We	They
Hapeville	58	78
Sandy Springs	70	75
Douglas County	73	72
College Park	58	60
Briarwood	55	31
Campbell	43	44
Troup County	41	54
North Clayton	52	54
Russell	37	68
Hapeville	41	74
Sandy Springs	57	60
Hapeville	40	60
Milton	54	26
Newnan	52	68
Headland	31	78
Milton	42	38
Briarwood	51	42
Douglas County	46	70
College Park	43	66
Campbell	45	47
Troup County	55	76
North Clayton	50*	47
Russell	25	37
Newnan	42	55
Headland	47	66



Pat McCoy, Mike Norton, Jim Ottman, Terry Littlepage, Buck Stone, Ed Wyatt, Larry Burns, Robert Gardner, Ken Perry, Paul Staples, Steve McCartney, Young Rainey, Pat McBee, Eddie Redmand, George Shehane

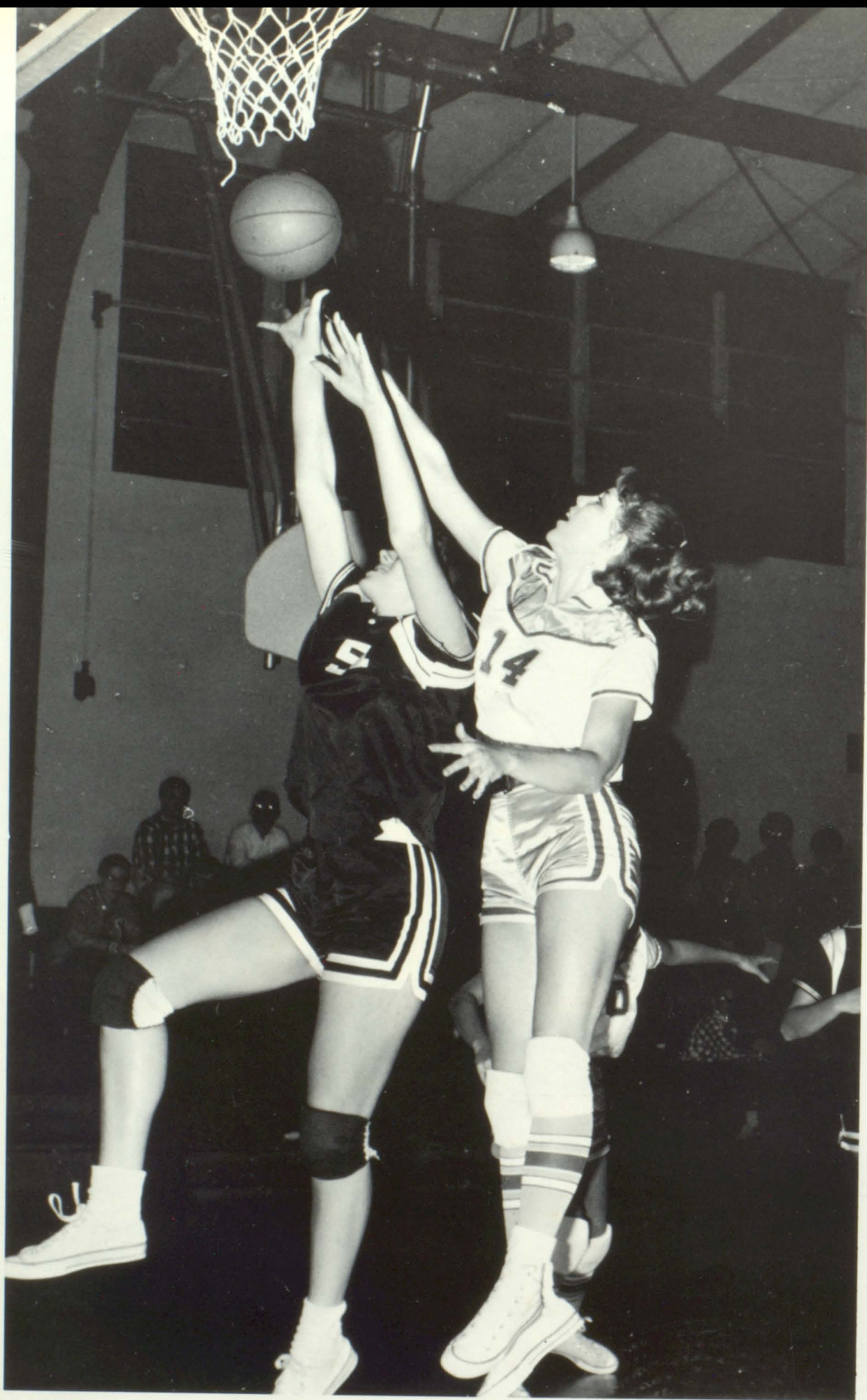



Working toward a goal . . . anticipation . . . hustle . . . confident of victory . . . winners . . .

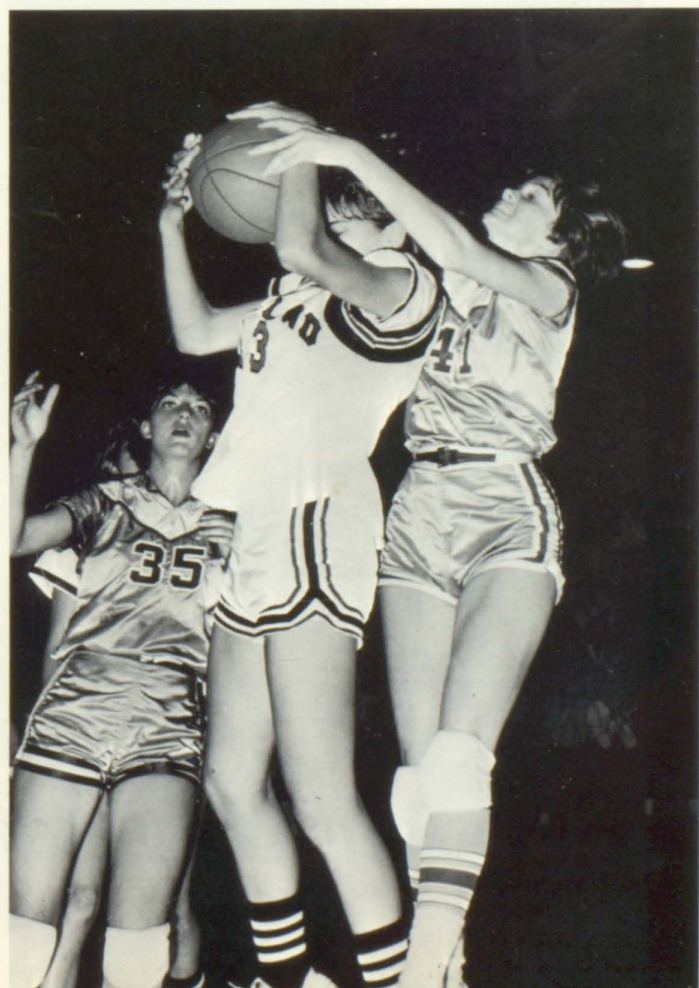



Joy Carver, Shirley Fickle, Ann Gardner, Terri Haren, Valerie Henderson, Deborah Hill, Barbara Jones, Linda Magyer, Phylis Muse, Patti Ottman, Eugenia Overton, Patty Rex, Sue Shehane, Terri Tolson, sponsor, Miss Wells.

... girls' B-team ... learning the universal rules of maximum effort for maximum reward ... cultivating skills and attitudes which will prove a lasting benefit ... the lifelong reward of health and an alert awareness of the world ...

<i>Opponent</i>	<i>We</i>	<i>They</i>
Hapeville	34	26
Douglas County	34	25
North Clayton	45	27
Russell	23	18
Briarwood	35	24
Arlington	32	15
Headland	22	12
Briarwood	24	21
Douglas County	24	21
College Park	24	30
Walker	32	20
North Clayton	45	18
Russell	32	24
Headland	41	30



Girls' B-team Basketball

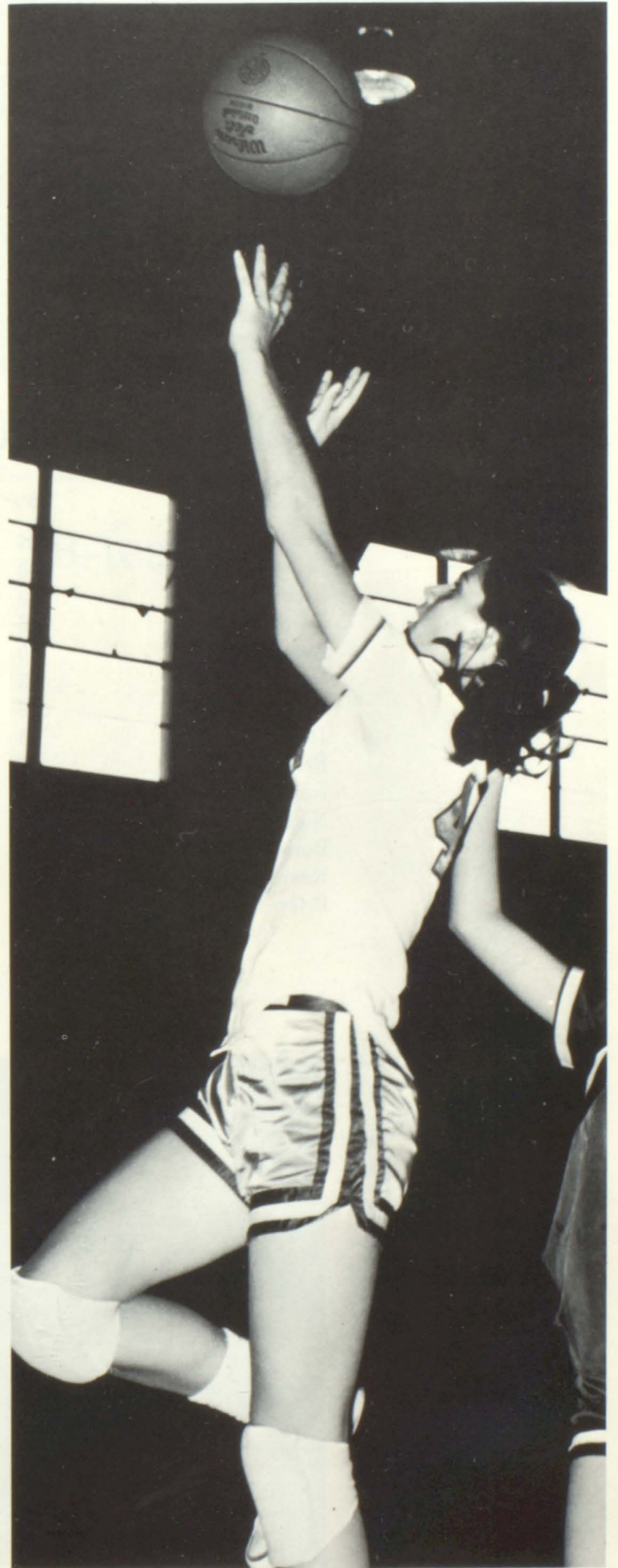
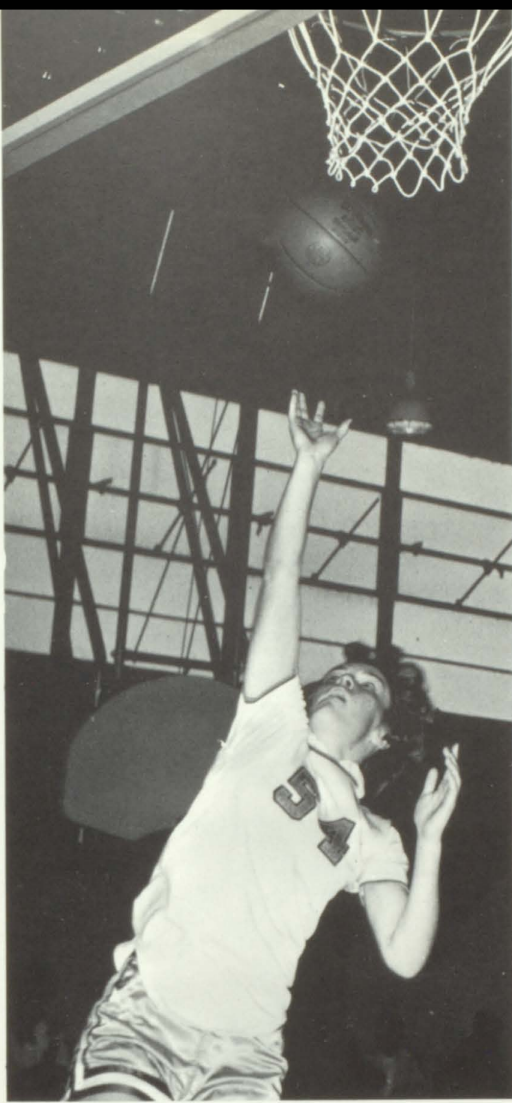

Bruce Gaston
 Jerry Cook
 Ken Pritchard
 Steve Luka
 Tim Phillips
 Doug Loyd
 Jeff Lenlief
 Steve Foster
 Jimmy Bobbitt
 Bobby Bottoms
 Robert Bass
 Steve Bryce
 Barry Davis
 David Nash
 Mike Mehan
 Chris Bullew
 Mike Terrell



8th Grade Boys

<i>Opponent</i>	<i>We</i>	<i>They</i>
Sandy Springs	24	54
Briarwood	33	31
Briarwood	52	34
North Clayton	46	33
Russell	49	42
Sandy Springs	35	37
Newnan	40	43
Jonesboro	35	32
Briarwood	45	33
Jonesboro	44	34
North Clayton	32	13
Russell	42	26
Newnan	42	56
Briarwood	47	32



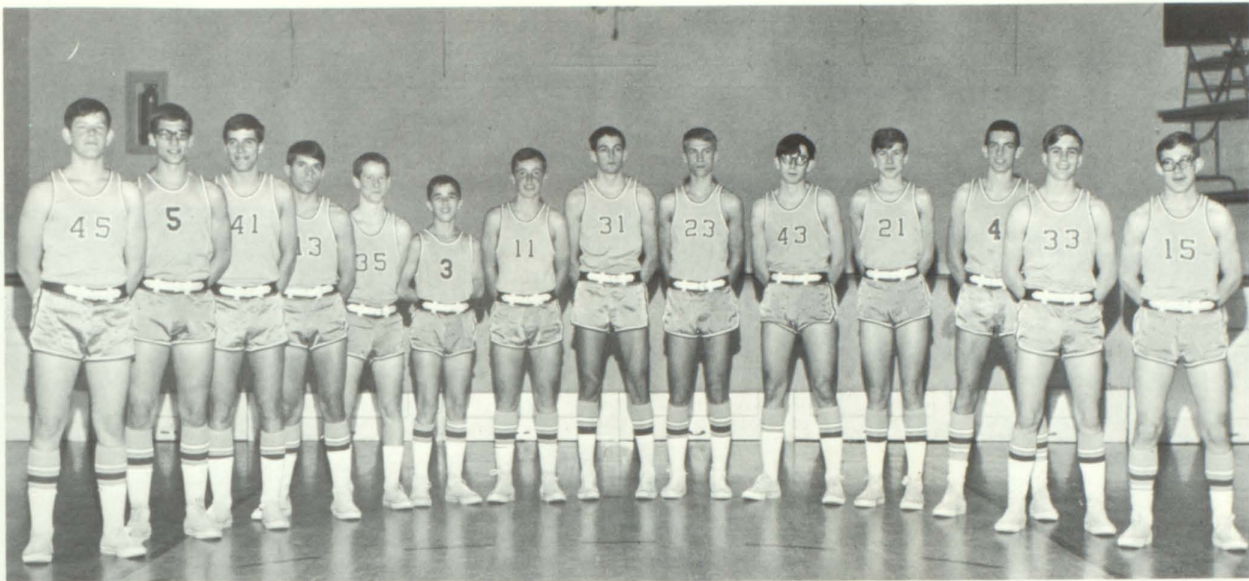

Tim Duke, Steve Roper, Richard Garrett, John Strickland, Terry Wilson, Bruce Abraham, Neil Davis, Steve Shaws, Ronnie Freeman, Bobby Holland, Staples Hughes, Tom Nash, Frank Wilkins, David Smith, Charlie Freeman.

B-team boys

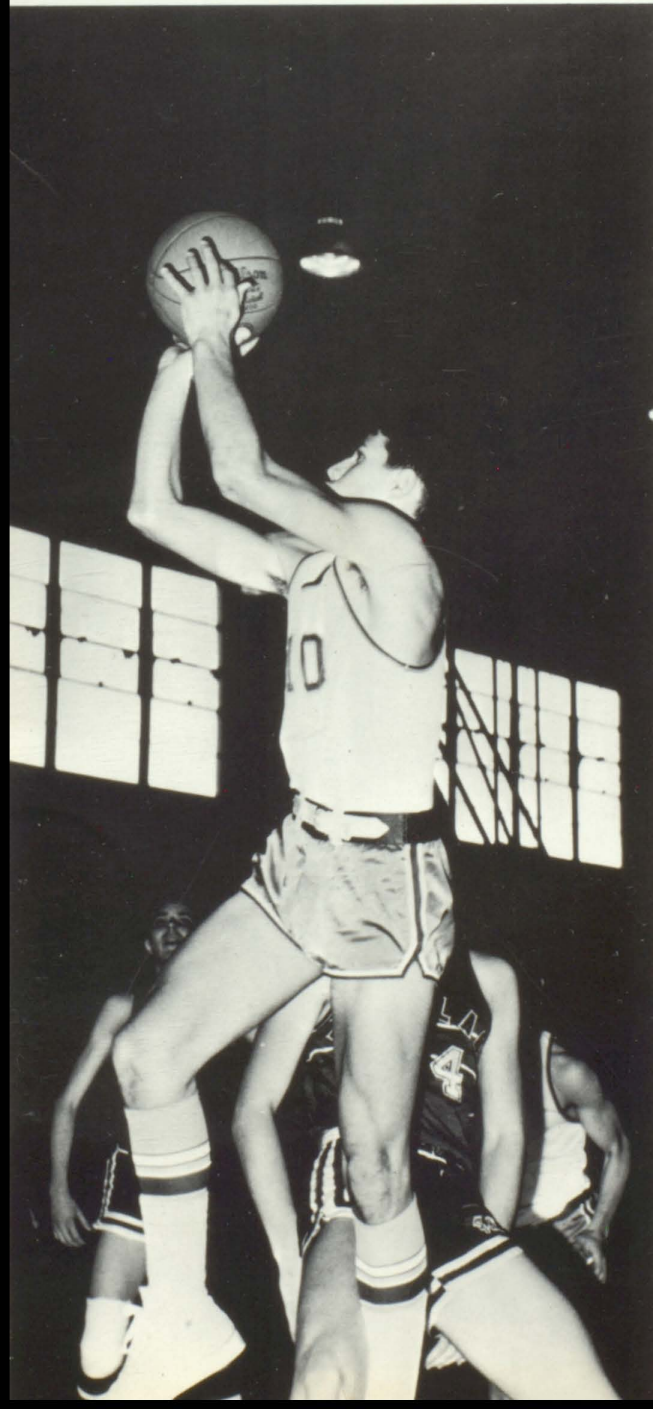

<i>Opponent</i>	<i>We</i>	<i>They</i>
Sandy Springs	53	44
Hapeville	62	44
Douglas County	28	49
College Park	45	50
Briarwood	34	48
Campbell	46	29
Troup	31	48
North Clayton	44	55
Russell	29	32
Sandy Springs	40	37
Hapeville	58	43
Newnan	58	57
Headland	45	33
Briarwood	34	74
Douglas County	20	38
College Park	47	42
Campbell	37	34
Troup	40	47
North Clayton	36	35
Russell	40	46
Newnan	69	66

Track

Kerry Danforth
Marc Long
Phil Jones
Mike Gaddy
David James
Glen Gibson
Jimmy Little
Mike Waggoner
Mike Barronton
Dennis Fifield
Kelly Colwell
Alan Waites
Mike Higgins
Brad Oliver
Bill Echols
Mike Thornton
Sid Sloan
Charles Lee
Charles Burnham
Buddy Bishop
George Shehane
Dennis Leath
Coach Bonner





Track . . . building to stamina and peak fitness . . . developing the all important will to win . . .

Gary Barr
Terry Peppers
Wayne Brimer
Hoyt Fincher
Eddie Flemming
Bill Johnson
Clarence Parrott
Ronnie Harbin
Jeff Coker
Mike Tolson
Terry Littlepage
Dennis Leath
Eddie Redmond
Paul Schallert
Pat McCoy
Coach Brown

Upholding the Lancer tradition . . . playing hard . . .
working with determination under a long, hot sun . . .

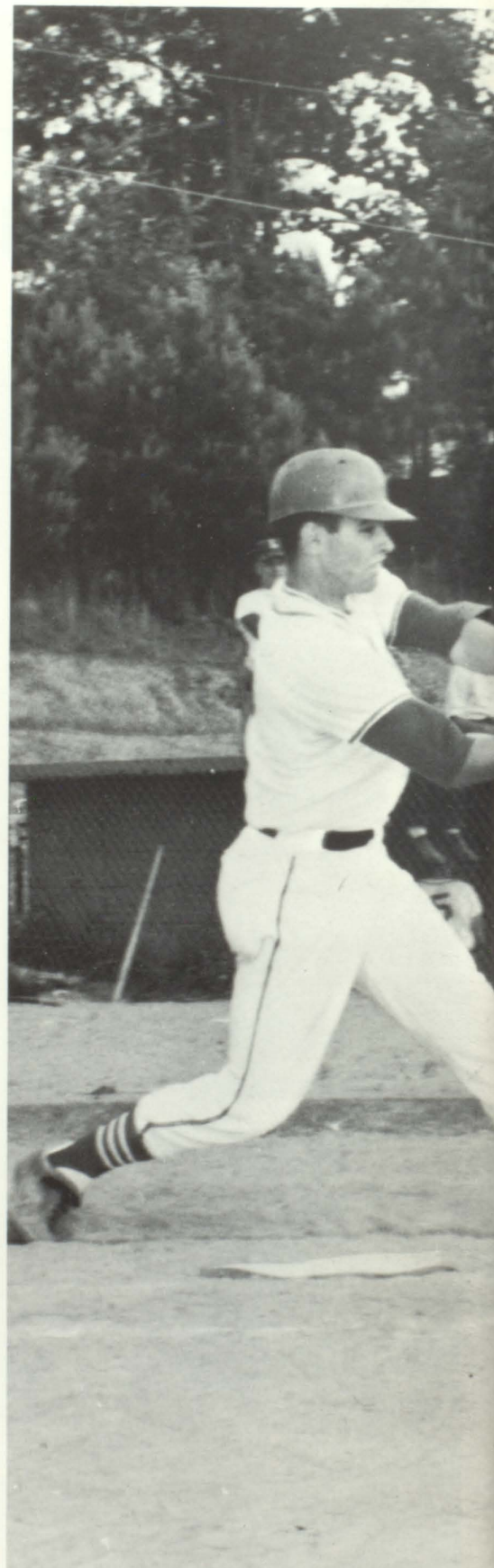

Baseball '66



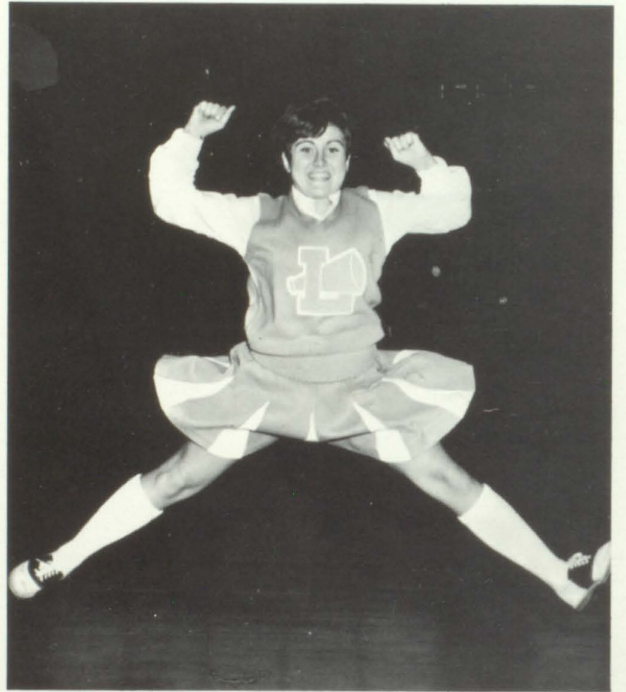

ORGANIZATIONS



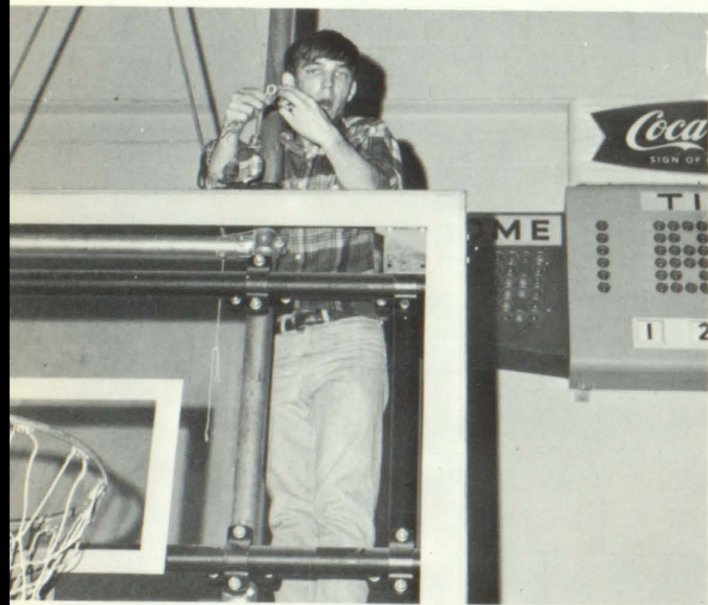

Officers Paul Schallert, Susan Kempe, John Ham, and Susan Allen



Lancer Council



- | | | | |
|-------|--|-------|--|
| 8th— | Chris Ballew
Robert Bass
Keith Fifield
Jeff Lindlief
Steve Luka
Jan McClanahan
Terri Tolson
Brenda Turner | 11th— | Mary Ruth Marwitz
Cheryl Mumford
Jim Ottman
David Rogers
Pat Townsend
Sid Watters |
| 9th— | Kim Abraham
Mike Bass
Kim Broadwell
Gail Davis
Donna Hilton
Lynn Rowland
Robin Schallert
Jane Withers | 12th— | Vic Bailey
Cheryl Buffington
Ricky Cameron
Doug Cowart
Carol Gill
Larry Goode
Susan Gray
Ann Holland
Kay Hooper
Peggy Iliff |
| 10th— | Bruce Abraham
Barry Barber
Faye Bynum
Tim Duke
Bruce Kempe
Tonia Mosley
David Walker | | David McGavic
Marie Manning
Gail Stanley
Marilyn Walker
Mike Walton |

Paul Schallert, *President*
John Ham, *Vice-President*
Susan Allen, *Secretary*
Susan Kempe, *Treasurer*
Miss Rice, *Sponsor*

Mrs. John DeVault, *President*
 Mrs. Paul Cundiff, *1st Vice President*
 Mrs. George Woodruff, *2nd Vice President*
 Mrs. David Smith, *Recording Secretary*
 Mrs. James Nalley, *Corresponding Secretary*
 Mrs. Hugh Saxon, *Treasurer*
 Mrs. Louise Barnes
 Mrs. G. B. Beech
 Mrs. R. H. Bonapfel
 Mrs. Charles Crenshaw
 Mrs. T. F. Guffin
 Mrs. L. A. Howard

Mrs. John Lee
 Mr. B. Morrison
 Mrs. B. Morrison
 Mrs. J. D. Muse
 Mrs. Robert Nash
 Mrs. Frank O'Brian
 Mrs. W. B. Perry
 Mrs. Richard Tidwell
 Mrs. Doug Thornton
 Mrs. A. M. Townsend
 Mrs. S. T. Waggoner
 Mrs. Herbert Woodyard

PTA



Booster Club

D. W. Thornton, Jr., *President*
 W. B. Perry, *Vice President*
 Mrs. Jean Smith, *Secretary*
 Mr. John Barron, *Treasurer*
 Mr. Loring Blackstone
 Mr. Robert Bonapfel
 Mr. Paul Cundiff
 Mrs. Helen Eskew
 Mrs. Pat Fickle
 Mr. Al Johnson
 Mrs. Al Johnson
 Mr. Alton Kramer
 Mr. John Littlepage
 Mr. Carol Marwitz
 Mr. Ray McCoy
 Mrs. June Ottman
 Mr. Walter Overend
 Mrs. Walter Overend
 Mrs. Betty Plynel
 Mrs. Bess Rogers
 Mrs. D. W. Thornton, Jr.
 Mr. Frank Wicks
 Mr. George Woodruff



Interclub Council

John Ham, *President*
 Clarence Parrott, *Sgt. at Arms*
 Melanie Allen
 Donna Bain
 Lisa Blackstone
 Julie Blakeman
 Paul Bonapfel
 Mary Lou Boykin
 Larry Burns
 Sherry Carroll
 Jerry Cooke
 Gary Cornell
 Doug Cowart
 Clara Crane
 Walter DeVault
 Tim Duke
 Dennis Fifield
 Pennee Few
 Robert Gardner
 Linda Meager
 John Strickland
 Chery Gaston

Anita Guffin
 Frances Herman
 Staples Hughes
 David James
 Susan Kempe
 Terry Littlepage
 Steve McCartney
 Susan Muse
 Pat Odum
 Matt Overend
 Ricky Reynolds
 Paul Schallert
 George Smith
 Marilyn Walker
 Alice Ward
 Dale Withers
 Bonnie Woodyard
 Ed Wyatt
 Carol Spruill
 Chuck Sexton
 Mrs. Barber, *Sponsor*



National Honor Society



George Smith, *President*
Ricky Reynolds, *Vice-President*
Faye Bell, *Secretary*
Robert Gardner, *Treasurer*
Melanie Allen
Dee Anderson
Judi Anderson
Vic Bailey
Lisa Blackstone
Mary Lou Boykin
Phil Carnes
Pennee Few
Judy Franklin
Robert Gardner
Chery Gaston
Anita Guffin
John Ham
Kay Haught
Kay Hooper
Mike Joiner

Jenny Jones
Nina Loftin
Sandra Murphy
Susan Muse
Melinda Overton
Clarence Parrott
Cathryn Phelps
Ricky Reynolds
James Sears
George Smith
Jeff Smith
Ricky Stinchcomb
Dee Terry
Richard Thornton
Marilyn Walker
Susan Walker
Mike Walton
Bonnie Woodyard
Mr. Smith, *Sponsor*

Alan Lowe
Laura Hagan
Tom Nash
Cheryl Mumford
Melinda Overton
Kim Brodwell
Mike Walton
Mr. Smith, *Sponsor*

Honor Court



Senior Beta Club

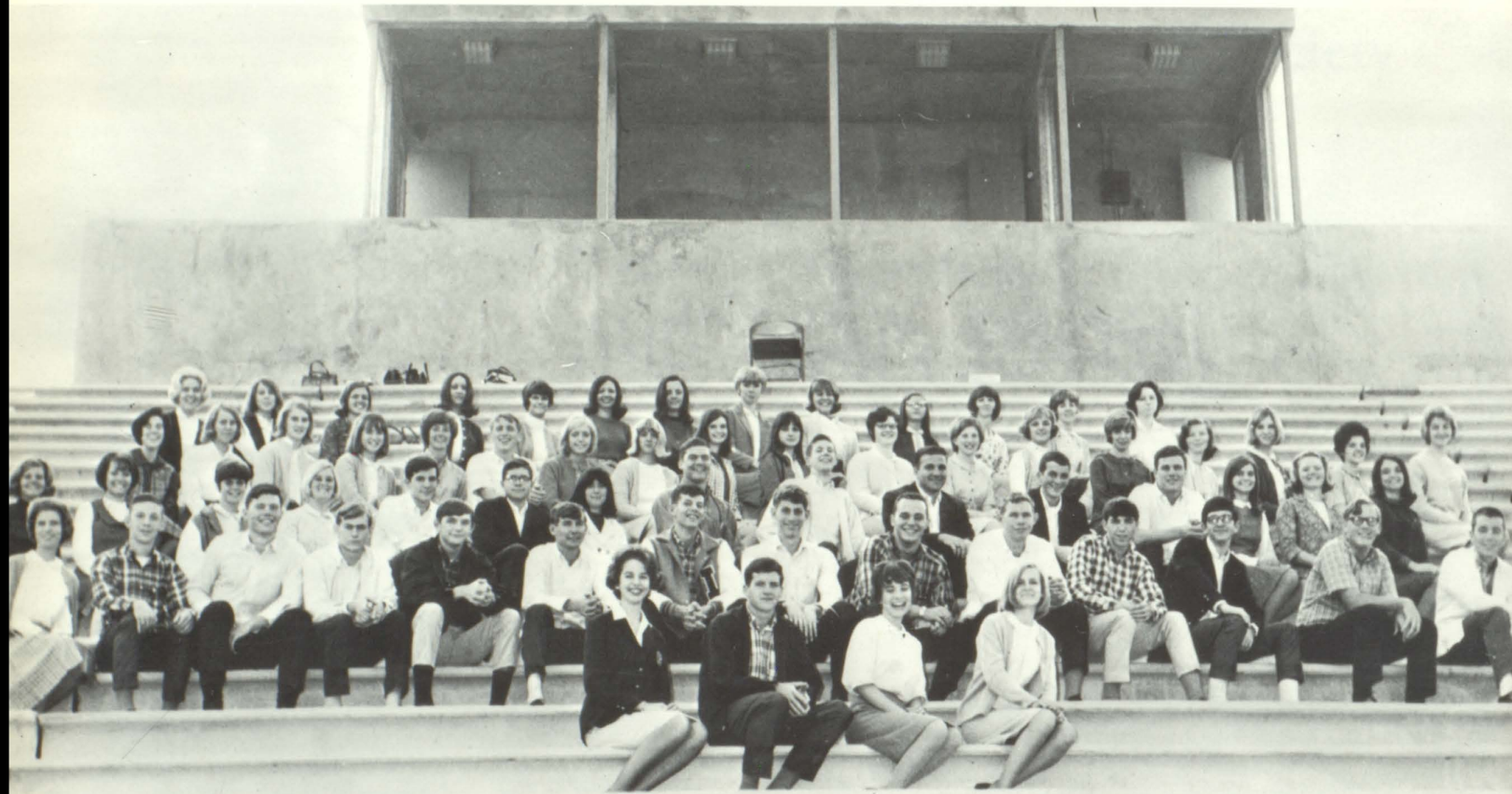

Anita Guffin, *President*
 Marilyn Walker, *Vice-President*
 Lisa Blackstone, *Secretary*
 Mike Norton, *Treasurer*
 Melanie Allen
 Susan Allen
 Judi Anderson
 Vic Bailey
 Christine Baker
 Faye Bell
 Bill Bledsoe
 Paul Bonapfel
 Mary Lou Boykin
 Tim Brasington
 Cheryl Buffington

Larry Burns
 Phillip Carnes
 Sherry Carroll
 Gary Cornell
 Debbie Cundiff
 Terry Edmondson
 Pennee Few
 Judy Franklin
 Chery Gaston
 John Ham
 Kate Harris
 Kay Haught
 Anita Henderson
 Suzanne Hodges
 Ann Holland

Terry Hood
 Kay Hooper
 Elizabeth Hubbard
 Sue Johnson
 Mike Joiner
 Phil Jones
 Judy Lambeth
 Nina Loftin
 Brenda Long
 Jan McGowen
 Mary Ruth Marwitz
 James Messer
 Claire Mills
 Sandra Murphy
 Susan Muse

Matt Overend
 Melinda Overton
 Shirley Owens
 Clarence Parrott
 Dixie Penley
 Cathryn Phelps
 Lynn Posey
 Ricky Reynolds
 Glenna Rogers
 Paul Schallert
 Diane Shelfer
 George Smith
 Jeff Smith
 Linda Smith
 Carol Spruill

Ricky Stinchcomb
 Dee Terry
 Richard Thornton
 Shelly Toler
 Mike Walton
 Susan Walker
 Mary Neal Ward
 Sid Waters
 Martha Wilbanks
 Lydia Williams
 Bonnie Woodyard
 Carol Wyatt
 Sue Yarbrough
 Jay Yaskin
 Pat Young
 Mrs. Patterson, *Sponsor*

Junior Beta Club

Dale Withers, *President*
 Staples Hughes, *Vice-President*
 Patty Ottman, *Secretary*
 Wanda Woodward, *Treasurer*
 Bruce Abraham
 Donna Bain
 Barry Barber
 Richard Blackstone
 Tony Bolin
 David Broadwell
 Linda Buck
 Dolores Burns
 Karen Clifford
 David Cochran
 Pat Craig

Donna Daniel
 Susan Davis
 Johnny Davis
 Rebecca Dickson
 Charlotte Driver
 Tim Duke
 Karen Friedline
 Linda Galloway
 Ann Garrett
 Jan Griffin
 Laura Hagan
 Kenneth Harbor
 Jane Harris
 Valerie Henderson
 Deborah Higgins

Donna Hilton
 Barbara Jones
 Kathy Kidd
 Bruce Mackenzie
 Melanie McLendon
 Thomas McLendon
 John Mills
 Lane Nalley
 Suzanne Norman
 Sharon Norris
 Sherry Nunley
 Eugina Overton
 Steve Lee
 Linda Lichtenburg

Leonard Lowe
 Rose Poolos
 Lynn Rowland
 Maria Salvant
 Dennis Samchok
 Betty Scifes
 Elaine Sessions
 Steve Shaws
 Angela Smith
 David Smith
 Judy Starling
 John Strickland
 Kerry Sullivan
 Betty Templeton

Pat Thompson
 David Toler
 Michael Townsend
 Patti Wagers
 David Walker
 Anita Ward
 Frank Wilkins
 Denise Williams
 Donald Williams
 Terry Wilson
 Jane Withers
 Mary Youngblood
 Mr. Eidson, *Sponsor*



Anchor Club

Lisa Blackstone, *President*
 Jackie Pickartz, *Vice President*
 Susan Kempe, *2nd Vice President*
 Debbie Cundiff, *Secretary*
 Chery Gaston, *Treasurer*
 Susan Allen
 Donna Bain
 Susan Bass
 Patty O'Brien
 Sherry Carroll
 Patsy Few
 Pennee Few
 Anita Guffin
 Ann Holland
 Kay Hooper
 Elizabeth Hubbard
 Marcia Hudgens
 Peggy Iliff
 Sue Johnson
 Judy Lambeth
 Mary Ruth Marwitz
 Lynn Posey
 Janet Purdie
 Maria Salvant
 Joyce Singleton
 Carol Spruill
 Sandy Stone
 Peggy Stratton
 Debbie Thomas
 Shelly Toler
 Pat Townsend
 Marilyn Walker
 Anita Ward
 Pam Wilkins
 Mrs. Hubbard, *Sponsor*



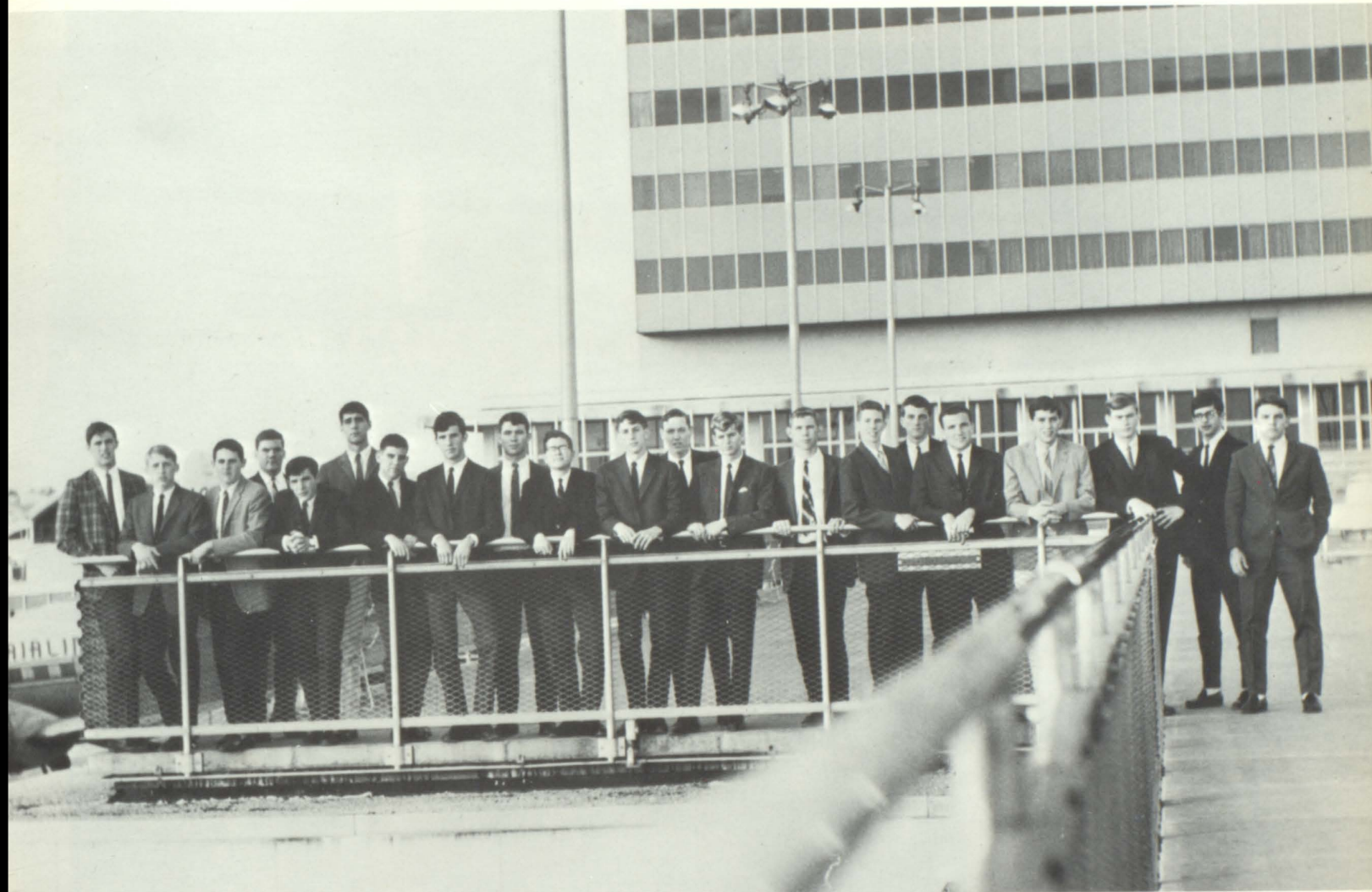

Junior Civitan

George Smith, *President*
 Tim Brazington, *Vice President*
 Sid Waters, *Secretary*
 Mart Cleveland, *Treasurer*
 Matt Overand, *Chaplain*
 Clarence Parrott, *Sergeant at Arms*
 Vic Bailey
 Larry Burns
 John Crupi
 Dennis Fifield
 Robert Gardner
 John Ham
 Bob Harris
 David James
 Jimmy Little
 Jim Ottman
 Steve Perry
 Ricky Polenek
 Ricky Reynolds
 Paul Schallert
 Jeff Skelton
 Jeff Smith
 Joel Teague
 Mike Walton
 Mr. Hitchcock, *Sponsor*

Library

Elizabeth Florence, *President*
 Peggy Gault, *Vice President*
 Maria Salvant, *Secretary*
 Linda Lichenburg, *Treasurer*
 Rusty Delegram, *Parliamentarian*
 Omega Barnes
 Julie Blakeman
 Mary Lou Boykin
 Ricky Cardin
 Beth Davis
 Gail Daniel
 Robert Dye
 Jimmy Ferrell
 Barbara Gaston
 Curtis Guice
 Dee Jones
 Darell Leath
 Mary McCoy
 Melanie McLendon
 Tommy McLendon
 Vaughan Nalley
 Lynda Roberts
 Larry Rutledge
 Debbie Stevens
 Kerry Sullivan
 Rodney Tweedell
 Anita Ward
 Mrs. Hughes, *Sponsor*

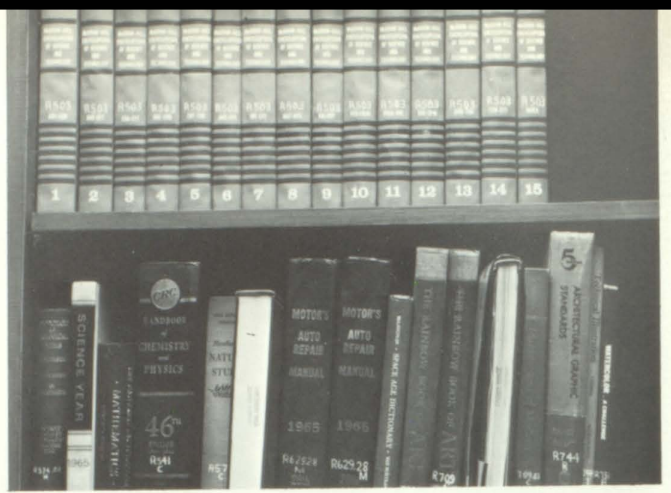



Coed Hi-Y

Gary Cornell, *President*
 Bonnie Woodyard, *V. President*
 Janice Crenshaw, *Secretary*
 Ricky Polenek, *Treasurer*
 Mary Neal Ward, *Chaplain*
 Steve Perry, *Sgt. at Arms*
 Dee Anderson
 Pam Anderson
 Lynne Barber
 Nancy Barber
 Kerry Barden
 Marc Barden
 Teresa Barrett
 Sherry Barron
 Faye Bell
 Glenda Binns
 Debbie Black
 Julie Blakeman
 Paul Bonapfel
 Linda Buck
 Cheryl Buffington
 Kathy Butler
 Barbara Carney
 Cathy Chestain
 Jennifer Christian
 Carol Chronister
 Lynn Clements
 Cathy Cook
 Donna Daniel
 Rae Eason
 Patsy Few
 Pennee Few
 Shirley Fickle
 Joyce Flynn
 Carol Gill
 Regina Grant
 Susan Gray
 Jan Griffin
 Anita Guffin

Valerie Henderson
 Rick Hessler
 Joy Holemeayer
 Jean Johnson
 Joan Johnson
 Sue Johnson
 Barbara Jones
 Kathy Kinley
 Glenda McClure
 David McGlave
 Ann Mitchell
 Marilyn Moorhead
 Cheryl Mumford
 Patti O'Brien
 Pat Odum
 Pattie Ottman
 Rebecca Pate
 Kathy Polenek
 Candy Poole
 Sue Rex
 David Rogers
 Joyce Singleton
 Britton Sowell
 Mark Stone
 Sandy Stone
 Peggy Stratton
 Kerry Sullivan
 Shelley Toller
 Bonita Wagers
 Susan Walker
 Anita Ward
 Martha Wilbanks
 Pam Wilkins
 Ann Withers
 Ed Wyatt
 Sue Yarbrough
 Paul Youngblood
 Miss Bush, *Sponsor*

The Excalibur



Co-Editors:

Lisa Blackstone
Marilyn Walker

Assistant Editor:
Sue Yarbrough

Staff:

Melanie Allen
Jeannie Bell
Kathy Benefield
Sherry Carroll
Carol Chronister
Mart Cleveland
Pat Crawley
Debbie Devine
Ann Friedell
Robert Gardner
Anita Guffin

Nancy Gunn
John Ham
Suzanne Hamilton
Ann Holland
Kay Hooper
Peggy Iliff
Sue Johnson
Nancy Lewis
Mary Marwitz
Susan Muse
Mike Norton
Juli Saxon
Pat Torbush
Kay Wingo
Pat Young
Sponsor:
Mr. Lee

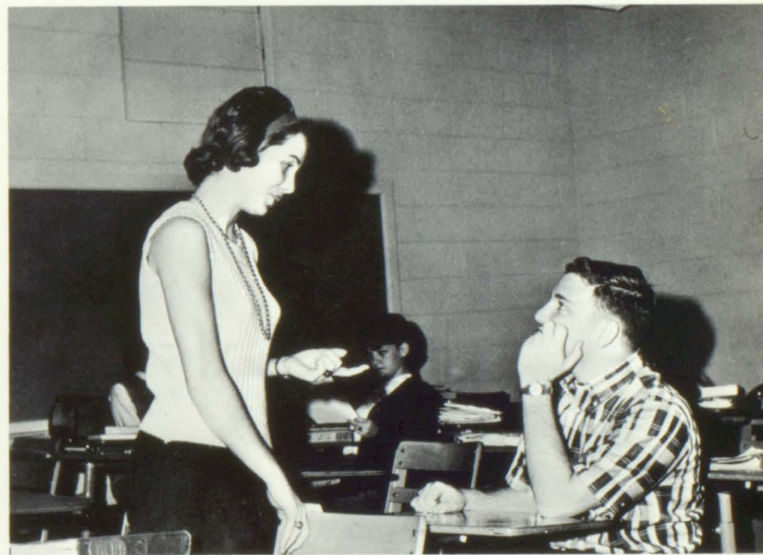
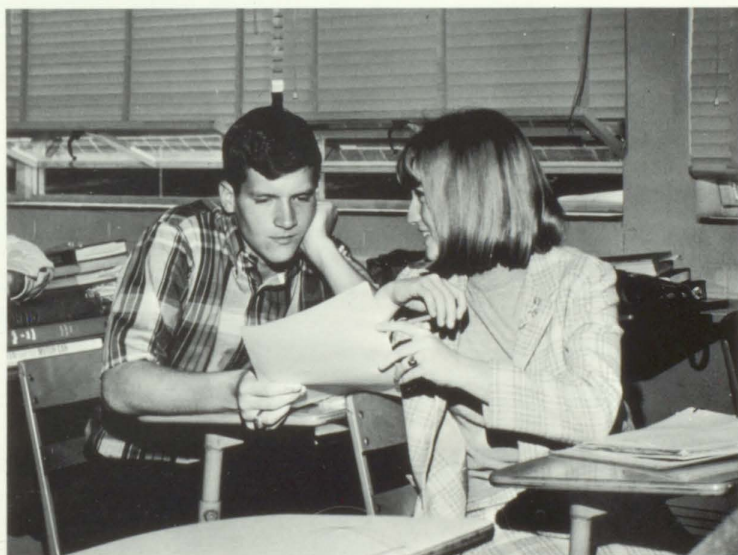





Accolade



Editor—
 Pat Odum
Assistant Editors—
 Bonnie Woodyard
 Dee Terry
Business Manager—
 Linda Smith
Staff—
 Connie Adams
 Dee Anderson
 Faye Bell
 Debbie Black
 Debbie Cundiff
 Patsy Few
 Charleen Hardegree
 Elizabeth Hubbard
 Marcia Hudgens
 Susan Kempe
 Judy Lambeth
 Glenda McClure
 Marilyn Moorhead
 Cheryl Mumford
 Mary Neal Ward
 Pam Wilkins
 Mrs. Willingham, *Sponsor*

Staples Hughes, *President*
 Anita Ward, *1st Vice President*
 Kerry Sullivan, *2nd Vice President*
 Linda Lichtenberg, *Secretary*
 Lane Nalley, *Treasurer*
 Pat Adams
 Pam Anderson
 Angela Ballew
 Omega Barnes
 Nita Bowen
 Jerri Brooks
 Linda Buck
 Darlene Burlew
 Anthony Eidson
 Sandy Ferguson
 Shirley Fickle
 Karen Friedline
 Linda Galloway
 Laura Hagan
 Wesley Harbour
 Jane Harris
 Valerie Henderson
 Donna Helton
 Marty Howard
 Barbara Jones
 Steve Lee
 Mary Linger

Glenda McClure
 Mary McCoy
 Bruce McGavic
 Patricia McLaughlin
 Becky Maloney
 Sue Miller
 John Mills
 Sharon Morris
 Tonia Mosley
 Craig Murray
 Vaughn Nalley
 Suzanne Norman
 Eugene Overton
 Ricky Peacock
 Kathy Polenek
 Rose Poolos
 Patti Pruett
 Lynn Rowland
 Pam Sessions
 Bonita Wagers
 Patti Wagers
 Terry Walker
 Frank Wilkins
 Terry Wilson
 Jane Withers
 Mrs. Tisdale, *Sponsor*

Latin Club





Spanish Club

Melanie Allen, *President*
 Sherry Carroll, *Vice-President*
 Connie Adams, *Secretary*
 Cheryl Buffington, *Treasurer*

Susan Allen
 Dee Anderson
 Faye Bell
 Julie Blakeman
 Paul Bonaphel
 Mary Lou Boykin
 Larry Burns
 Steve Collins
 Cathy Copenhaver
 Jenny Craig
 Pat Craig
 John Crupi
 Debbie Cundiff
 Tim Duke
 David Estapa
 Pennee Few
 Ann Gardner
 Richard Garrett
 Jan Griffin
 Nancy Gunn
 Rick Hansley
 Philip Harkins
 Kay Haught
 Anita Henderson
 Pam Holemeyer
 Brenda Johnson
 Jo Evelyn Kelly
 Kathy Kinley
 Barbara Lamb
 Mary Jane Lowe
 James Messer
 Tom Nash
 Mike Norton
 Patty Ottman
 Melinda Overton
 Shirley Owens
 Mary Lynn Parrott
 Dixie Penley
 Steve Perry
 Cathy Phelps
 Sarah Ready
 Maria Salvant
 Stan Smith
 Vicki Thames
 Glenn Till
 Shelly Toler
 Mike Walton
 Donald Williams
 Billy Woods
 Miss Holmes, *Sponsor*



FBLA



Francis Herman, *President*
 Linda Cook, *Vice President*
 Ann Herman, *Treasurer*
 Linda Smith, *Secretary*
 Sherrill Bailey
 Marsha Brantley
 Judy Bray
 Charleen Brock
 Barbara Carney
 Suzante Hamilton
 Charleen Hardigree
 Kay Hendrix
 Carol Hipps
 Donna Kinsler

Gary Lee
 Marie Manning
 Anna Faye Mitchell
 Sandra Murphy
 Marilyn Scott
 Sandy Smith
 Jean Torbush
 Terri Varner
 Suzanne Welch
 Debbie Williams
 Joyce Williams
 Mrs. Blackwell, *Sponsor*
 Miss Pittman, *Co-Sponsor*

Debate Club



Walter DeVault, *President*
 Paul Bonapfel, *Vice President*
 Ed Wyatt, *Secretary*
 Darlene Burlew, *Treasurer*
 Susan Allen
 Darris Beale
 Tommy McLendon
 Terry Stokes
 Susan Yarbrough
 Mr. McComb, *Sponsor*

4-H Club

Clara Crane, *President*
 Susan Lee, *Vice President*
 Barbara Crane, *Secretary*
 Bonita Wagers, *Treasurer*
 Carol Austin, *Girls' Reporter*
 Frankie Jett, *Boys' Reporter*
 Laura Anderson
 Betsy Beech
 Cathy Copenhaven
 Terry Harris
 Debbie Higgins
 Donald Loyd
 Ann Mitchell
 Robin Schallert
 Mary Smith
 Ellen Thompson
 Sandra Worthy



FTA



Mary Lou Boykin,
President
Cheryl Buffington,
Vice President
Shelly Toler,
Secretary
Melinda Overton,
Treasurer
Diane Delegram,
Social Chairman
Christine Baker
Omega Barnes
Julie Blakeman
Patricia Bottoms
Kathy Butler
Karen Clifford

Clara Crane
Beth Florence
Gayle Gilman
Dianna Hose
Judy Lambeth
Regina Langford
Cathy Littlepage
Melanie McLendon
Sherry Nunley
Candy Poole
Rose Poolos
Linda Roberts
Linda Sale
Martha Wilbanks
Libby Williams
Miss Adams, *Sponsor*





FHA

Donna Bain, *President*
 Sherry Sams, *Vice President*
 Jacky Peevy, *Secretary*
 Carol Stephens, *Treasurer*
 Delores Burns
 Virginia Butler
 Patricia Campbell
 Liddell Carder
 Clara Crane
 Diane Delegram
 Nancy Ellison
 Paige Eskew
 Jenny Harris
 Rhonda Howard
 Cathy Kidd
 Kathy Littlepage
 Mary Jane Lowe
 Mary McCoy
 Joyce McGinnis
 Suzanne Munoz
 Cindy Northcutt
 Sherry Nunley
 Penny Overton
 Lydia Shirley
 Sandy Thomason
 Wanda Thomason
 Mrs. Moore, *Sponsor*





Art

Susan Muse, *President*
 Phil Carnes, *Vice-President*
 Terry Sams, *Secretary*
 Dee Anderson
 Darlene Burlew
 Keith Fifield
 Kevin Fifield
 Mike Gaddis
 Linda Galloway
 Laura Hagan
 Suzanne Hamilton
 Patricia McLaughlin
 Ricky Polenek
 Rose Poole
 Gary Smith
 Vicki Thames
 Brenda Toney
 Miss Flanders, *Sponsor*



Drama Club



- | | |
|---|-----------------------------|
| Carol Spruill,
<i>President</i> | Dianna Hose |
| Lisa Blackstone,
<i>Vice President</i> | Staples Hughes |
| Susan Kempe,
<i>Recording Secretary</i> | Jo Evelyn Kelly |
| Gail Stanley,
<i>Corresponding Secretary</i> | Kathy Kinley |
| Pam Holemeier,
<i>Treasurer</i> | Judy Kramer |
| Connie Adams | Mary Jane Lowe |
| Dee Anderson | Jan Mashburn |
| Kathy Benefield | Mary McCoy |
| Champ Blackstone | Alice Morrison |
| Lisa Blackstone | Cheryl Mumford |
| Ricky Blackstone | Vaughn Nalley |
| Paul Bonapfel | Pat Odum |
| Kim Broadwell | Mary Lynn Parrott |
| Carol Chronister | Bob Pearce |
| Doug Cowart | Doug Petrie |
| Pat Crawley | Ricky Polenek |
| Barbara Deaton | Robin Schallert |
| Sandi Echols | Marilyn Scott |
| Kaye Farchild | Diane Shelfer |
| Patsy Few | Susan Smith |
| Judi Franklin | Debbie Stephens |
| Mike Gaddis | Sandy Stone |
| Barbara Gaston | Pat Torbush |
| Carol Gill | Marilyn Walker |
| Jan Griffin | Mary Neal Ward |
| Suzanne Hamilton | Suzanne Welch |
| Valerie Henderson | Pam Wilkins |
| Beverly Hill | Carol Wyatt |
| | Gordon Williams |
| | Sue Yarbrough |
| | Jay Yaskin |
| | Mrs. Weaver, <i>Sponsor</i> |

A-Band

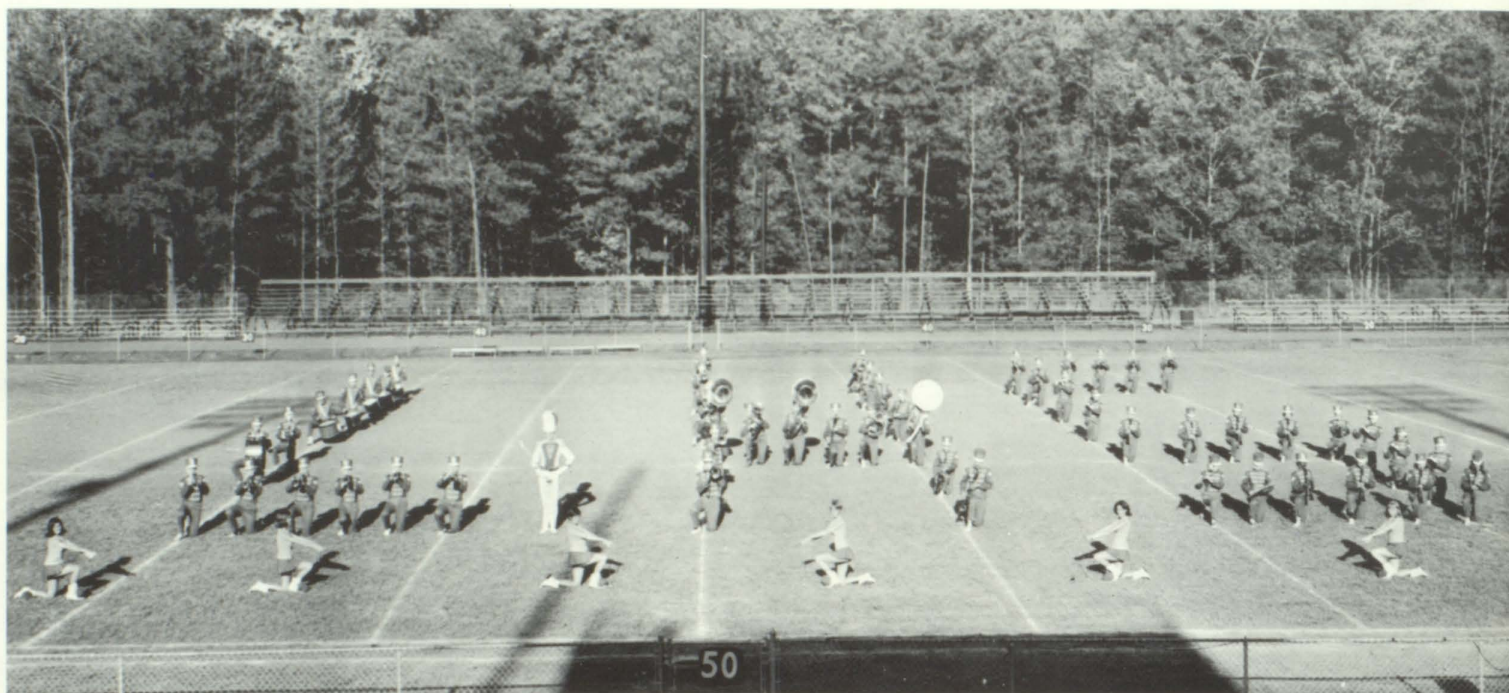



Patsy Adams
 Betsy Beech
 Champ Blackstone
 Paul Bonapfel
 Thomas Bray
 Kim Broadwell
 Darlene Burlew
 Sherri Childress
 Phil Collins
 Ronald Cone
 Cathy Cook
 Gary Cornell
 Doug Cowart
 Debbie Cundiff
 Morgan Cundiff
 Chris Davis
 Tommy Davis
 Bobby Elliott
 Patsy Few
 Pennee Few
 Karen Friedline
 Mike Gordon
 Charles Headaway
 Teri Haren
 Phil Harkins
 Danny Hoffman
 Jere Holbrook
 Marty Howard
 Staples Hughes
 Chris Ison
 Barbara Jones
 Bruce Kempe
 Susan Kempe
 Judy Kramer
 Ava Lovins

Hugh McLendon
 David Martin
 Anna Faye Mitchell
 Marilyn Moorhead
 Alice Morrison
 Cheryl Mumford
 Susan Muse
 Lane Nalley
 Tom Nash
 Richard Peacock
 Samuel Prestridge
 Steve Perry
 Samuel Prestridge
 George Raburn
 Earnestine Rainey
 Dennis Samchok
 Steve Shaws
 David Smith
 Gail Stanley
 Ricky Stinchcomb
 Joel Teague
 King Timmons
 Mike Townsend
 Bonita Wagers
 Mike Walton
 Ben Watters
 Robert Wheeler
 Frank Wilkins
 Donald Williams
 John Winter
 Wanda Woodyard
 Ed Wyatt
 Len Yancey
 Mr. Kempe, *Director*



Majorettes



Susan Kempe, *Captain*



Marilyn Moorhead



Gail Stanley



Judy Kramer



Cheryl Mumford

Debbie Cundiff



Lancettes

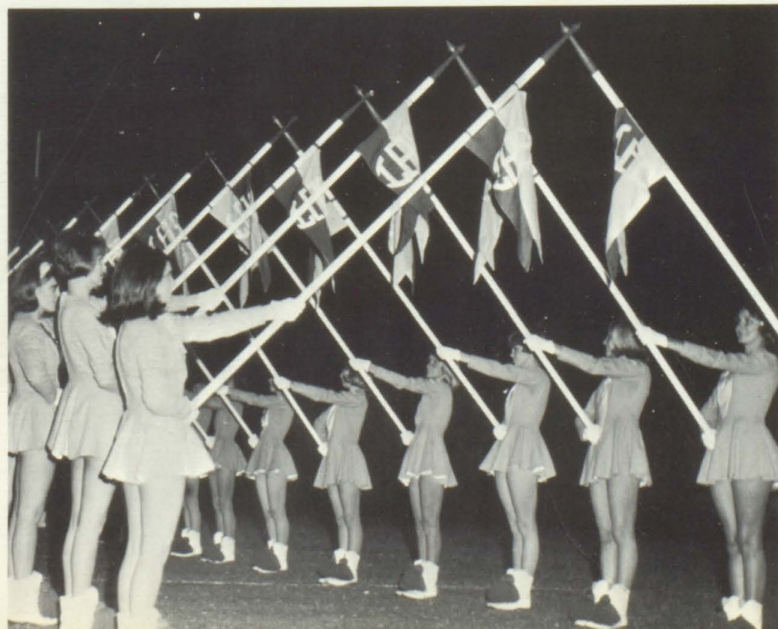
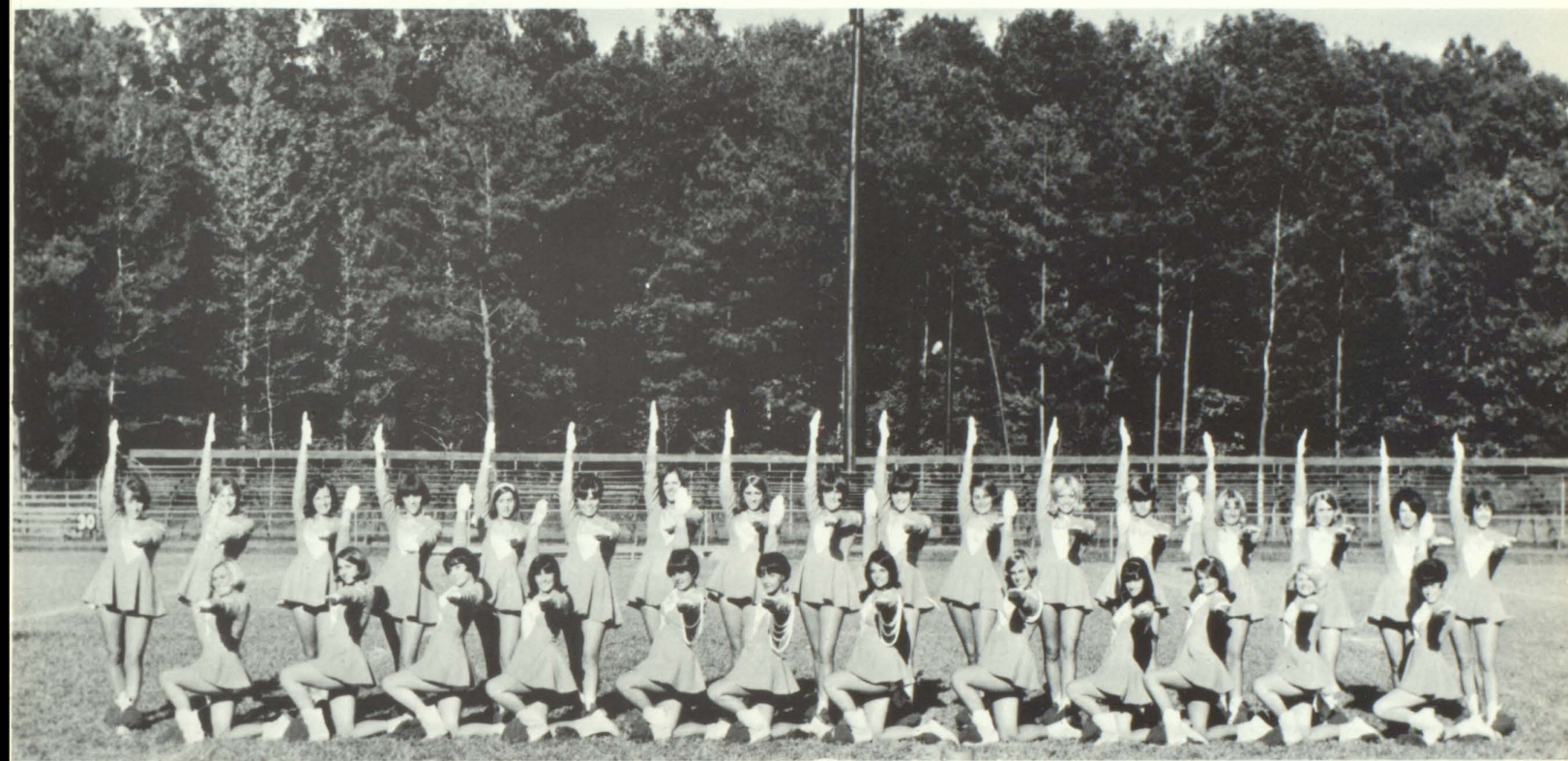

Melanie Allen, *Captain*
 Sherry Carroll, *Co-Captain*
 Susan Bass, *1st Lieutenant*
 Tonia Mosley, *2nd Lieutenant*
 Judi Anderson
 Susan Allen
 Jeannie Bell
 Jennifer Christian
 Terri Edmondson
 Chery Gaston
 Carol Gill
 Susan Gray
 Kate Harris
 Anita Henderson
 Pam Holmeyer
 Kay Hooper

Marcia Hudgens
 Joan Johnson
 Susan Muse
 Jackie Pickartz
 Lynn Posey
 Becky Raburn
 Sandee Smith
 Susan Smith
 Bonnie Spurlin
 Carol Stephens
 Pat Townsend
 Suzanne Welch
 Kay Wingo
 Carol Wyatt
 Mrs. Nicholson, *Sponsor*

Varsity Cheerleaders



ANN HOLLAND, Co-Captain



PENNEE FEW, Captain

DEBBIE THOMAS



DEBBIE BLACK



SUE REX



SHERRY BARRON



PEGGY ILIFF



JEAN JOHNSON



Mrs. Patterson, Sponsor



Alice Ward, *Captain*
Karen Clifford
Sharon Morris
Becky Plymel
Britton Sowell
Peggy Stratton
Betty Templeton
Fran Wyatt
Mrs. Ogle, *Sponsor*

B-Team Cheerleaders

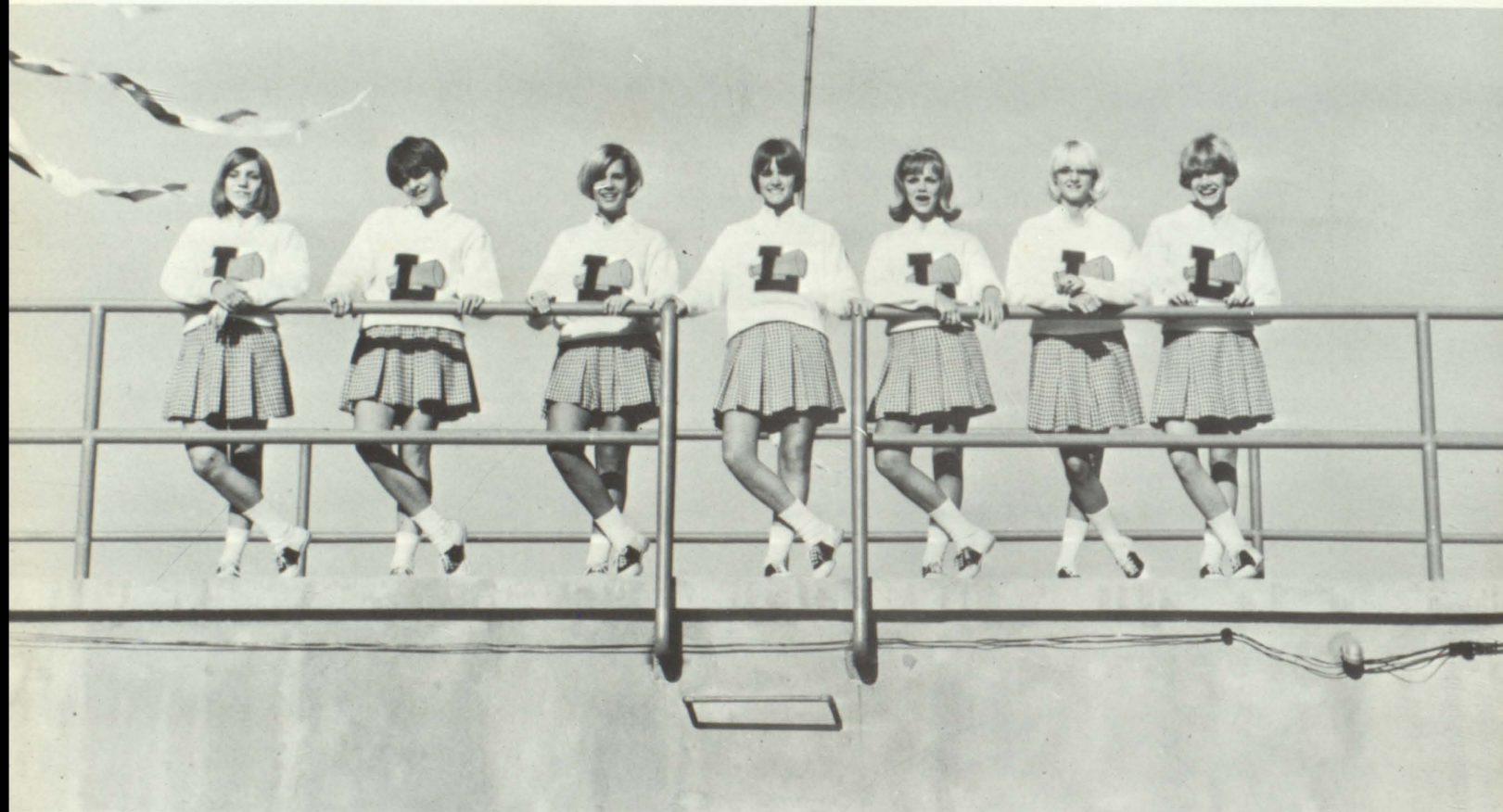



Lancer B-Band

Diane Addison
 Dean Allgood
 Karen Beacham
 Candy Bieden
 Mike Boggs
 Jane Bonapfel
 Jerry Cook
 Debbie Couch
 Greg Derrick
 Bonnie Galloway
 Willie Latch
 Jeff Lindlief
 Larry McElroy
 Sandra Lawrence
 Steve Luka
 Mike Moss
 Joe Murphy

David Nash
 Penny Poole
 Lou Anne Posey
 Jo Rainey
 Charles Sexton
 Donna Shields
 Kathy Slaton
 Mike Terrell
 Chris Timmons
 Brenda Turner
 Jerry Vaillencourt
 Ed Wall
 Laura Woodyard
 Glen Riley
 Sandra Worthy
 Mr. Kempe, *Director*



Lancer Glee Club

Carol Spruill, *President*
Paul Bonapfel, *Secretary*
Kathy Benefield
Lisa Blackstone
Doug Cowart
Anita Guffin
Beverly Hill
Sue Johnson
Marc Long
Marie Manning
Gary McClure
Dennis Moore

Eileen Overton
Ricky Polenek
Doug Petrie
Glenna Rogers
Dennis Samchok
Paul Sears
Jeff Smith
Eileen Tidwell
Marilyn Walker
Mary Neal Ward
Bonnie Woodyard
Wanda Woodyard

Lakeshore Girls' Chorus

Bonnie Woodyard, *President*
Anita Guffin, *Secretary*
Connie Adams
Kathy Benefield
Lisa Blackstone
Jennifer Christian
Jackie Church
Barbara Crane
Earlene Curry
Donna Daniel
Beckie Dickson
Judy Franklin
Joyce Flynn
Carol Gill
Gayle Gilman
Suzanne Hamilton
Valerie Henderson
Beverly Hill
Dianna Hose
Sue Johnson
Toni Johnson
Susan Kempe

Marie Manning
Glenda McClure
Janice McGowan
Teresa Miers
Marilyn Moorhead
Susan Muse
Eileen Overton
Janet Purdie
Sue Rainey
Linda Sale
Angela Smith
Sandy Stone
Peggy Stratton
Kerry Sullivan
Marilyn Walker
Anita Ward
Mary Neal Ward
Pam Wilkins
Jane Withers
Sue Yarborough
Mrs. Robinson, *Director*





Advanced Chorus

Connie Adams
 Susan Allen
 Judi Anderson
 Christine Baker
 Teresa Barrett
 Eddie Belt
 Kathy Benefield
 Butch Bowdoin
 Judy Bray
 Kimsey Brown
 Jean Burdette
 Kathy Butler
 Jennifer Christian
 Sheryl Cook
 Mark Davis
 Sandra Eskew
 Shirley Fickle
 Judy Franklin

Rachel Gibson
 Anita Guffin
 Ann Hardy
 Joyce Hart
 Kay Haught
 Karl Hawk
 Russ Heaton
 Kathreen Hendrix
 Linda Hendrix
 Kathy Howard
 Brenda Johnson
 Sue Johnson
 Jo Kelly
 Barbara Lamb
 Regina Langford
 Marc Long
 Gary McClure
 Jan McGowan

Darlene McWilliams
 Mary Marwitz
 Robert Merrell
 Teresa Miers
 John Mills
 Dennis Moore
 Sandra Murphy
 Melinda Overton
 Eileen Overton
 Doug Petrie
 Kathy Polenek
 Candy Poole
 Janet Purdie
 Sue Rainey
 Carol Reeves
 Sue Rex
 Glenna Rogers
 Mike Sanderson

Paul Sears
 Jeanne Sheffield
 Diane Shelfer
 Gail Sikes
 Janice Singleton
 Britton Sowell
 Mark Stone
 Peggy Stratton
 Carol Spruill
 Dale Swetman
 Eileen Tidwell
 Paul Till
 Terry Walker
 Mary Neal Ward
 Brenda Whitehead
 Gordon Williams
 Joyce Williams
 Bonnie Woodyard

Orchestra

Paul Bonapfel
Betsy Beech
Gary Cornell
Doug Cowart
Barbara Crane
Morgan Cundiff
Tommy Davis
Bobby Elliott
Debbie Higgins
Gene Horne
Staples Hughes
Phil Jackson
Barbara Jones
Bruce Kempe
Susan Kempe
Mark Linger
Donald Loyd
Bruce McGavic

David McGavic
Marilyn Moorhead
Steve Owens
Lane Nalley
Richard Peacock
Steve Perry
Janis Phillips
Dennis Samchok
Ricky Stinchcomb
Mike Walton
Patti Wagers
Larry Warren
Regina White
Dale Withers
Ed Wyatt
Len Yancy
Sue Yarbrough
Miss Timmons, *Director*





FACULTY



Administration : State and County



Mr. Jack P. Nix
*State Superintendent
of Schools*

Dr. Paul D. West
*Superintendent of
Fulton County Schools*



Administration :
Lakeshore
High School



Mr. George H. Woodruff
Principal



Mrs. Louise Liddell
Assistant Principal

Counseling



Mrs. Gretchen Cole, *Counselor*

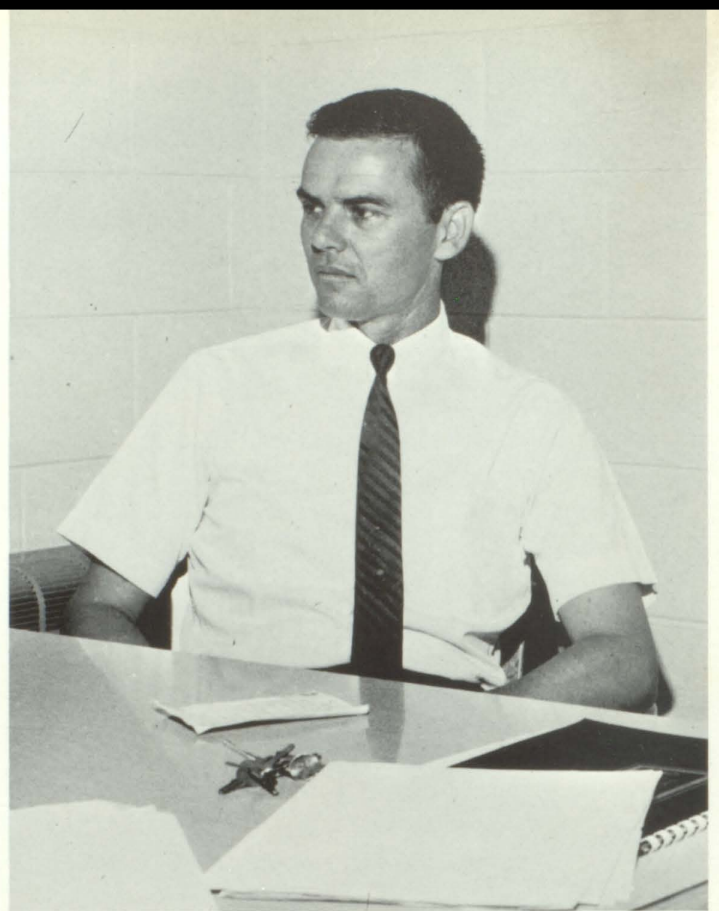

Mr. W. Jay Baggett, *Counselor*



Mrs. Sue Shealy
Office Administration



Mrs. Marguerite Harris
Secretary

Office Efficiency

Library



Mrs. Leah Hughes



Mrs. Nell Smith



Mr. Efford Sayes

Lakeshore Staff

Mrs. Margaret Leonard
Dietician

Mr. Bill Evans



Language Arts



Mr. George Lee



Mrs. Louise Carmack, *Chairman*



Mrs. Jane Willingham



Mrs. Carlotta Weaver

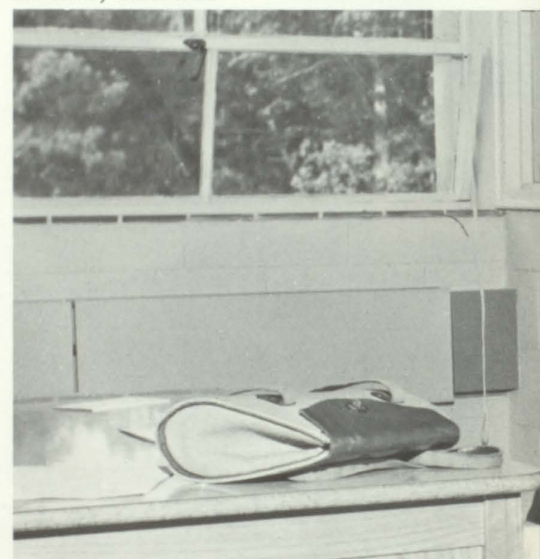

Mrs. Jane Hubbard



Mrs. Barbara Stephens





Mr. Frank McComb



Mrs. Michael Tisdale



Miss Diane Holmes



Miss Cynthia Adams



Mrs. Mary Scott



Mrs. Sue Tull

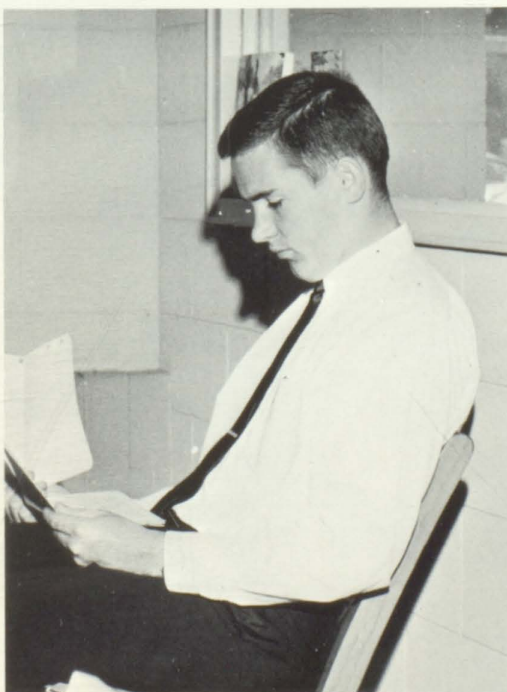

Mr. David Williford

Math

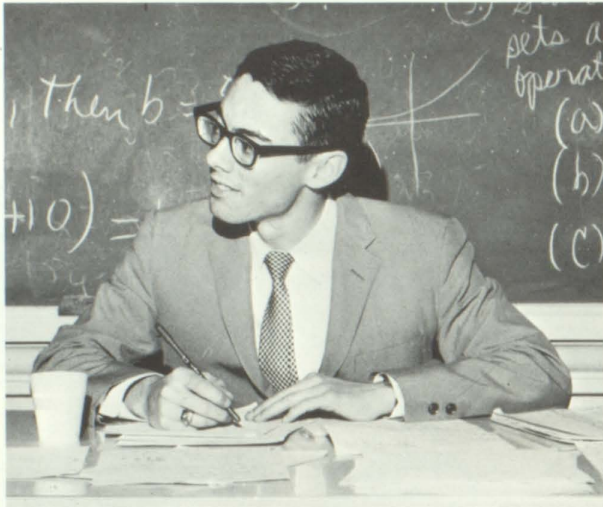

Mr. Cary Webb

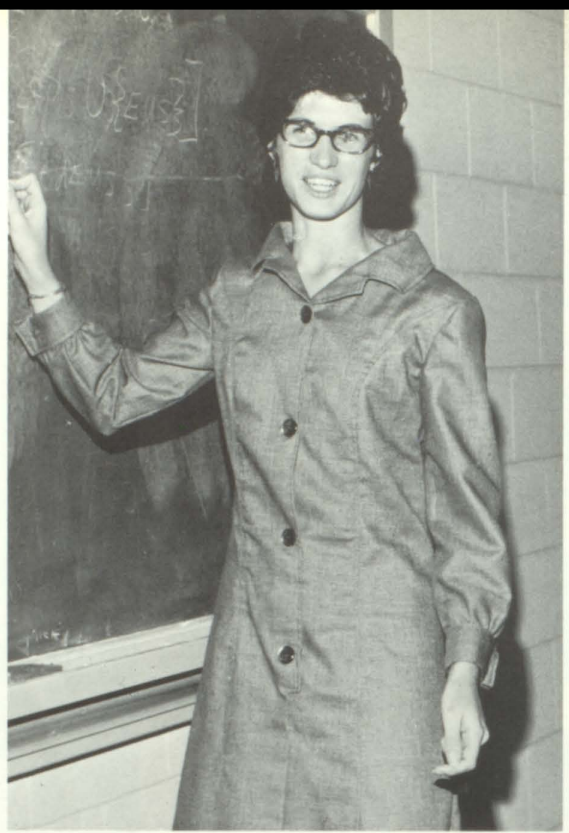

Miss Dayle Doyal

Mr. Alex Truitt, *Chairman*

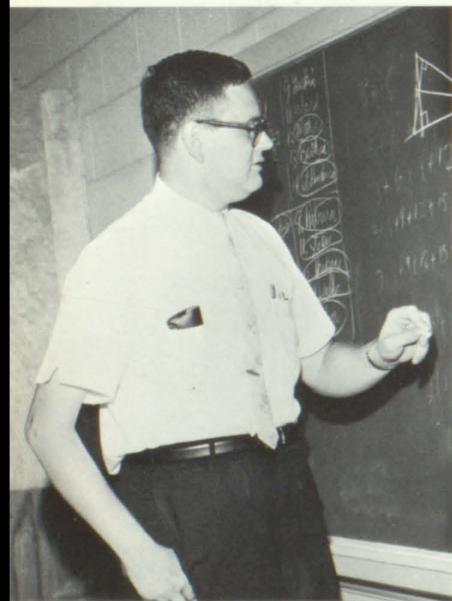

Mr. Montgomery Smith

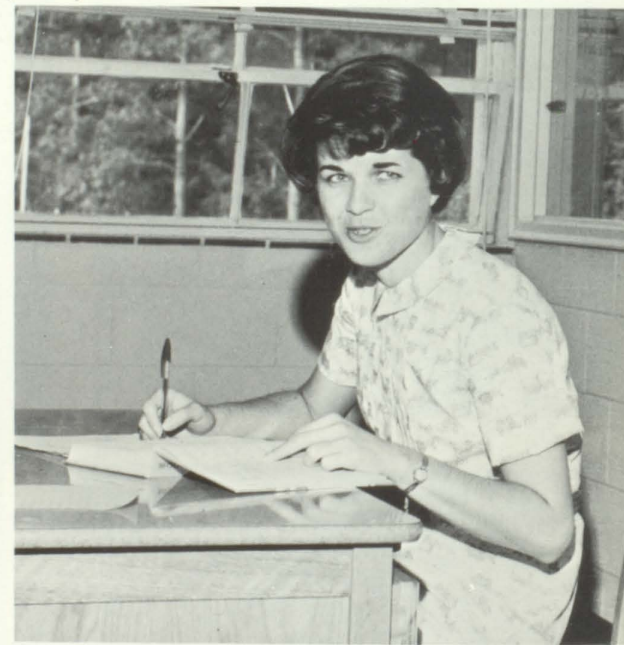
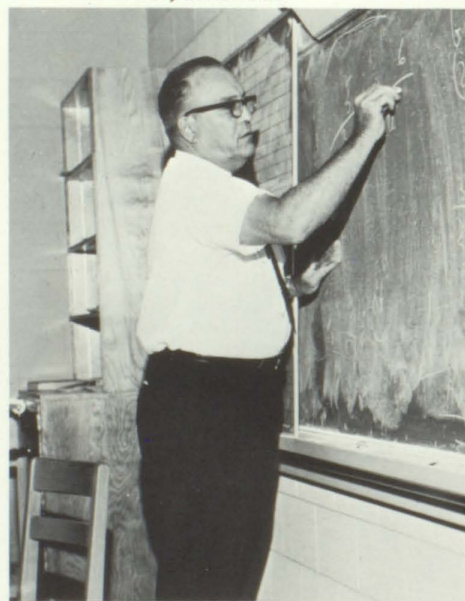

Miss Paula Coalson



Miss Betty Jo Bush

Social Studies

Mrs. Helen Richardson, *Chairman*

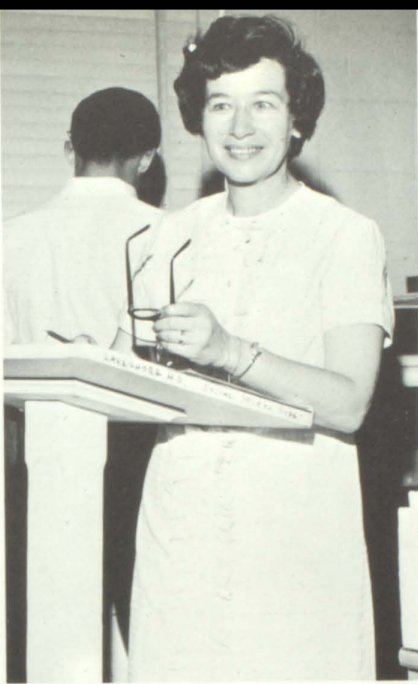

Mrs. Lu Garrett

Mr. Walter Knight



Mr. Tommy Fields



Mrs. Mary Montague



Mrs. Lucie Austin



Mr. Tom McDevitt

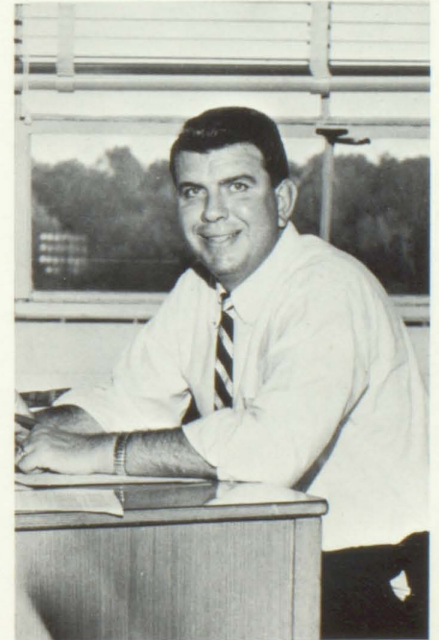

Mrs. Rebecca Arnold



Science



Mrs. Jean Barber



Miss Sara Rice, *Chairman*

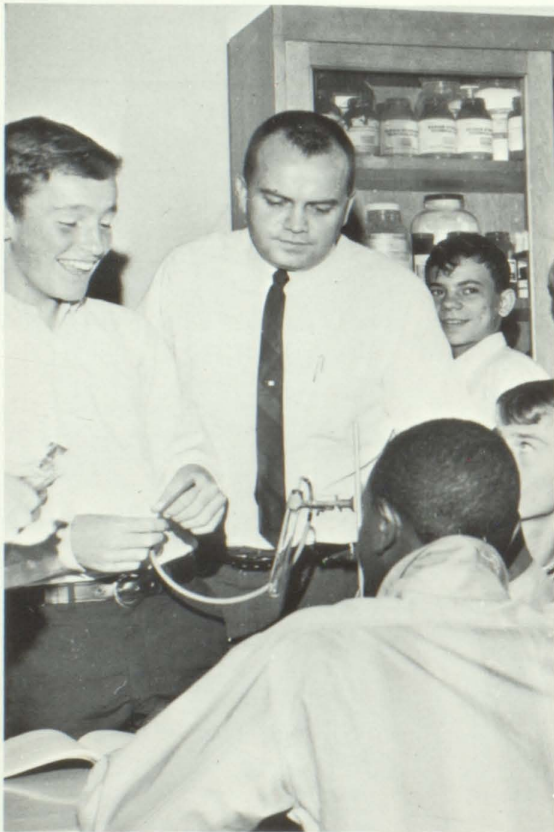

Mr. Earl Eidson



Mr. Frank Bader

Mrs. Pat Cunningham



Business Education



Miss Jo Ann Pittman



Mr. Lin Austin

Mrs. Darla Patterson, *Chairman*



Mr. James Henderson



Mrs. Nell Blackwell



Mrs. Jackie Hixon

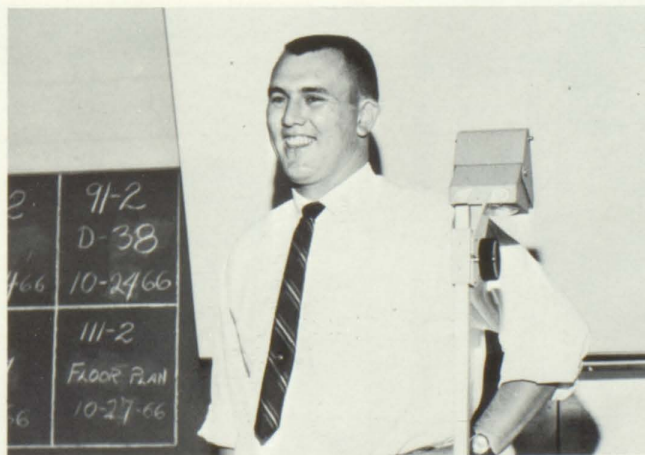
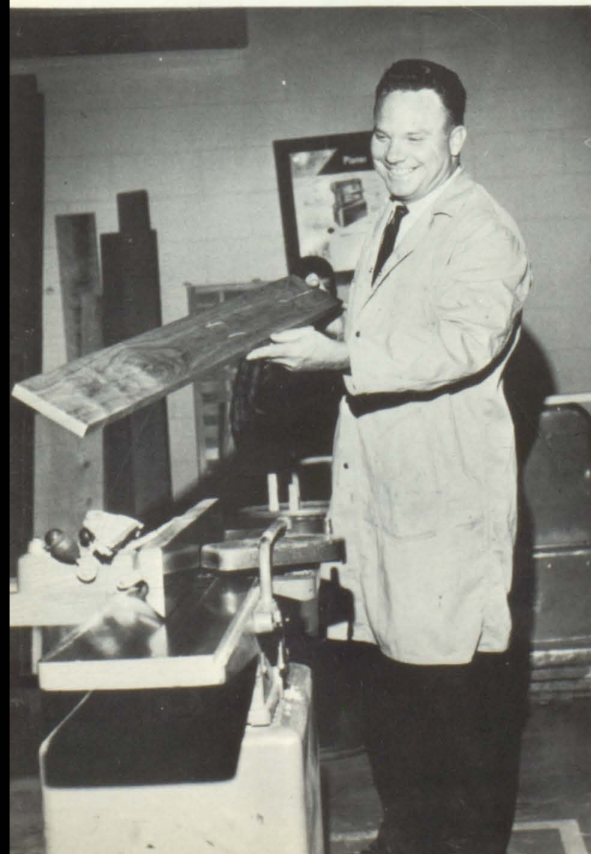

Mr. Charles Morrison

Industrial Arts

Fine Arts



Miss Eleanor Timmons

Mr. Bert Kempe,



Mrs. Edna Robinson

Miss Blanche Flanders



Mrs. Sandra Johnson



Mrs. Cheri Moore



Mrs. Louise Barnes, Chairman

Home Economics

Physical Education

Miss Sandra Wells



Mr. John Vaughn, Chairman



Mrs. Rita Nicholson

Mr. Joe Pittman



Mr. Charles Brown



Mr. Richard Ledford



Mrs. Sarah Ogle



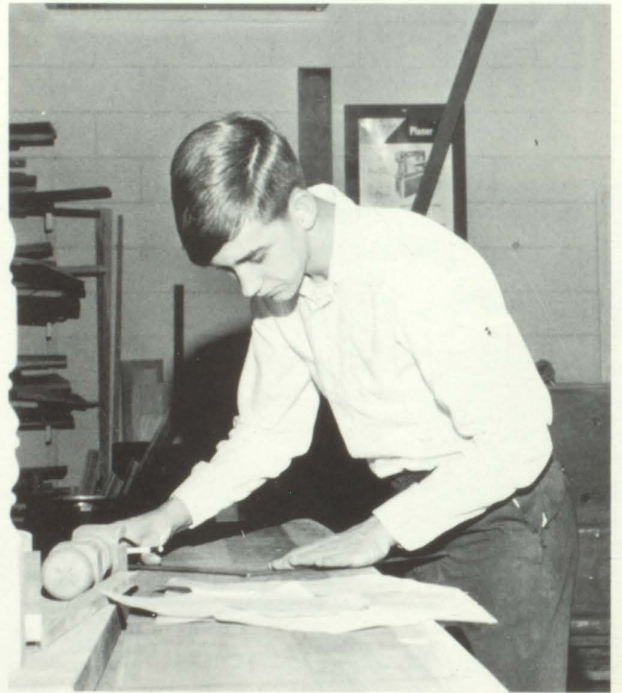

STUDENTS





Robert Bass, *President*
 Jimmy Nelms, *Vice-President*
 Mike Moss, *Treasurer*
 Bobby Bottoms, *Secretary*

Sub-Freshmen

Kathy Adams
 Dianne Addison
 Dave Allen
 Kerry Allen
 Deaon Allgood
 Laurie Anderson
 Sandy Anderson



Wayne Austin
 Chris Ballew
 Teresa Barronton
 Lynn Bartlett
 Robert Bass
 Betty Bassett
 Karen Beacham



Jesse Bearden
 Diane Bell
 Candy Bieder
 Mary Alice Blair
 Jimmy Bobbit
 Mike Boggs
 Jane Bonapfel



Phyllis Bowen
 Gene Brantley
 Stue Brice
 Wesley Brogdon
 Anthony Brooks
 Wayne Brown
 Laurel Bryant



Bruce Burdette
 Allan Campbell
 Lawrence Campbell
 Joy Carver
 Margaret Cason
 Marty Caswell
 Brian Cathcart



Margaret Chronister
 David Cochran
 Robin Cochran
 Gary Cody
 Jerry Cook
 Pamela Cook
 Chuck Coursey



... fresh spirit eager for new experiences ... awakening to reality ...
 finding friends ... becoming ecstatic boosters ... trustfully beginning
 the search for a place in life ...



Mike Coursey
 Ronnie Crankshaw
 Barry Davis
 John Davis
 Greg Derrick
 Shawn Devine
 Debbie Dodd

Kenneth Dow
 Phillip Duncan
 Sharon Earnest
 Paul Eason
 Bob Edwards
 Nancy Ellison
 Guen Evans

Charlotte Everly
 Melanie Fahrmeier
 Joan Farrell
 Oliver Ferrill
 Debbie Ferry
 Keith Fifield
 Kevin Fifield

Judy Frazier
 Clifford Gaines
 Bonnie Galloway
 Bruce Gaston
 Ed Gilbert
 Ray Golden
 Freda Goodfellow

Chester Gosdin
 Peggy Graham
 Sharon Green
 Mike Green
 Donna Griffith
 Mark Gill
 Sherry Graham

Patty Ham
 Stella Hammett
 Barbia Hardaway
 Terry Harris
 Robert Harvey
 Barbra Hatcher
 Paula Harwell

Karen Hawk
 Ronald Heider
 David Henderson
 Deborah Hill
 Jamie Sue Hose
 Cindy Howard
 Donnie Irvin

Frank Jett
 Carol Johnson
 Albert Jolley
 Brad Jones
 Jimmy Jones
 Diane Jordon
 Melanie Kidd

Joan Kile
 Kathy Knowles
 Paula Kowitz
 Willie Latch
 Michael Lawrence
 Sandra Lawrence
 Susan Lee



Tommy Lee
 Carol Lewis
 Larry Lewis
 Pam Lewis
 Jeffery Lindlief

Mary Linger
 Alan Lowe
 Donald Loyd
 Steve Luka
 Mike Lytle

Carol Mace
 Willard Maddox
 Donna Matthews
 Jerry Matthews
 Larry Matthews

Michael Mehan
 Bobby Messer
 Sue McArthur
 Jan McClanahan
 Debbie McCrary

Patricia McLaughlin
 Mike McLemore
 Shelia McTamney
 Pam Midura
 Guinn Miers

James Millar
 Deborah Mitchell
 George Mitchell
 Mike Morris
 Mike Moss



Annette Munoz
 Joe Murphy
 David Nash
 Jimmy Nelms
 John Nelms
 Sharon Nelms
 Nancie Nieman

Debra Northcutt
 Kirk Northcutt
 Cheryl Parrish
 Deborah Parrot
 Joe Patrick
 Marilyn Payne
 Josey Phile

Tim Phillips
 Carolyn Poole
 Judy Poole
 Penny Poole
 Lou Ann Posey
 Eddie Potts
 Ken Pritchard

Patti Pruitt
 Kenneth Owens
 Kitty Raptis
 Marty Rhodes
 Glenn Riles
 Danny Rutledge
 Michael Senn





Chuck Sexton
Sue Shehane
Mike Shell
Donna Shields
Bill Sims
Kathy Slaton



Deborah Shaw
Billy Smith
Gary Smith
Leslie Smith
Lois Smith
Mary Smith



Janice Stephens
Margie Stephens
Debbie Stone
Debbie Sweezy
Marilyn Teague
Sharon Teague



Mike Terrell
Jeanette Thomas
Ellen Thompson
Margaret Thompson
Steve Tillery
Chris Timmons



Carolyn Tinch
Terri Tolson
Brenda Trotter
Brenda Turner
Gerald Vaillancourt
Pam Vinson



Priscilla Waller
Greg Ward
Terry Warson



Jack Wells
Marie Westbrook
Ricky Whitmire



Nancy Williams
Warren Williams
Roy Wilson



Jane Withers
Stacy Withers
Laura Woodyard



Larry Wooten
Sandra Worthy
Debra Yancey





Kim Abraham, *President*
 Laura Hagan, *Vice-President*
 Ben Watters, *Secretary*
 Neil Davis, *Treasurer*

Freshmen

Karen Abraham
 Kim Abraham
 Patsy Adams
 Joel Allen
 Don Anderson
 Keith Anderson



Lalla Anderson
 Linda Ashley
 Connie Astin
 Carol Austin
 Dee Avery
 Randy Barkwell





Omega Barnes
Garry Barronton
Mike Bass
Debbie Baughman
Randy Beebe
Jenny Bell

Robert Bell
Steve Bethea
Champ Blackstone
Ricky Blackstone
Mike Blakeman
Jane Bohannon

Tom Bray
Kim Broadwell
Don Brown
Billy Brue
Deborah Buchanan
Don Bulfin

Tom Bulfin
Darlene Burlew
Donald Burnham
Delores Burns
Pat Burroughs
Pat Burrows

Virginia Butler
Barry Campbell
Patricia Campbell
Wanda Campbell
Lidelle Carder
Ricky Cardin

Barbie Carlson
Jacquie Church
Will Clarke

Karen Clifford
Darlene Coker
Jay Cook

Richard Craft
Morgan Cundiff
Kenneth Davis

Neil Davis
Tod Davis
Tommy Davis

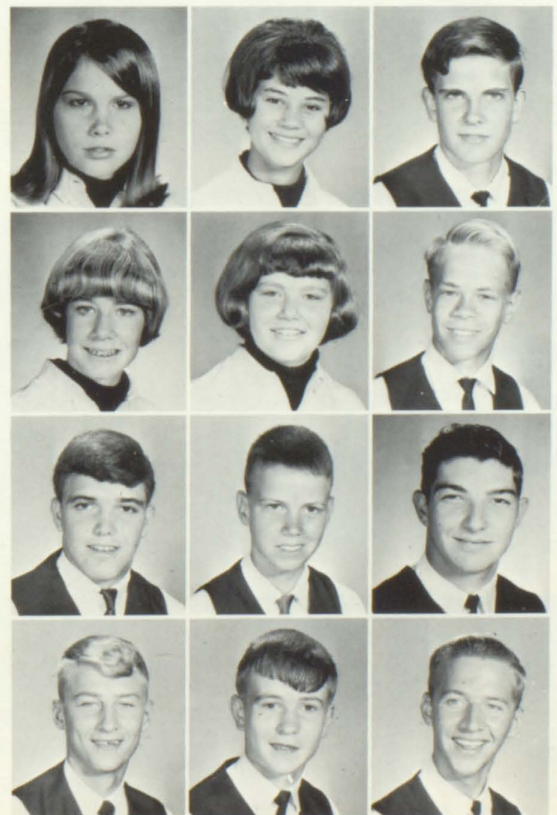



Diane Delegram
Beckie Dickson
Judy Dockery
Charlotte Driver



Knute Eason
Sandi Echols
Anthony Eidson
Page Eskew



Sharon Evans
Sandy Ferguson
Jimmy Ferrell
Charlie Flemming

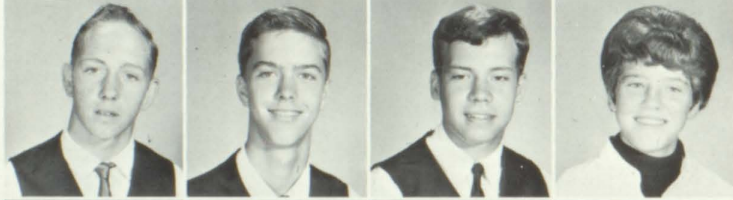

Jimmy Flowers
Bobby Fowler
Gary Frazier
Jan Freeman



Ronnie Friedell
Karen Friedline
Linda Galloway
Pam Garner



Ann Garrett
Barbara Gaston
Nancy Gault
Denise Gillette
Vicki Gladden
Connie Godsey



David Groover
Curtis Guice
Laura Hagan
Andrew Hammond
Tony Hammond
Terri Haren



Jenny Harris
Patty Hatcher
Karl Hawk
Mary Heiden
Deborah Henderson
Debbie Higgins



Nancy Hilburn
Donna Hilton
Lisa Hjort
Danny Hoffman
Richard Holloway
Diana Hose



Rhonda Howard
Kathy Hughes
Lou Hughey
Chris Ison
Philip Jackson
Carolyn Jernberg



Toni Johnson
Deborah Jones
Dee Jones
Eugene Keller
Joan Kile
David Kimbrell



Michael Lafoon
Terri Lamb
Walter Lamb
Jean Lassetter
Sharon Linsey
Ricky Little



Cathy Littlepage
Wanda Lockemy
Ava Lovins
Laura McBee
Bill McCartney
Jeff McCartney



Altered . . . bearing the superficial marks of high school . . . gaining the inner ones . . . growing by groping . . .



Mary McCoy
William McCrary
James McDonald
Marsha McEachern
Bruce McGavie
Joyce McGinnis



Gary McKinnon
Bruce Mackinzie
Hugh McLendon
Melanie McLendon
Thomas McLendon
Cindy Marshall



Kathy Martin
Buck May
Viginia Miller
Sharon Morris
Alice Morrison
Anita Moss



Deborah Mullins
 Barry Murphy
 Phyllis Muse
 Vaughn Nalley
 Anna Nestlehutt
 Bobby Netherland

Sam Nicholas
 Suzanne Norman
 Eugenia Overton
 John Plymel
 Rose Poolos
 Donna Pope

Jean Posey
 Sam Prestridge
 Pat Proxmire
 Ernestine Rainey
 Richard Ray
 Patty Rex

Lynda Roberts
 John Robertson
 David Robinson
 Lynn Rowland
 Robin Schallert
 Betty Anne Scifres

Richard Sercer
 Pam Sessions
 Richard Sharp
 Steve Shaws
 Darryl Sheets
 Max Shockley

Sandy Short
 Patsy Slaton
 Cindy Sloan
 Angela Smith
 David Smith
 Donnie Smith





Gail Smith
 Mary Smith
 Mike Smith
 Mike Smith
 Judy Starling
 Debbie Stevens

John Stickland
 Don Sullivan
 Tim Swafford
 Nancy Swetmon
 Melody Till
 Mark Tippens

Marie Arlene Tolbert
 Mike Townsend
 Steve Treadaway
 Gary Turner
 Rodney Tweedell
 Billy Vickery

Billy Wade
 Patty Wagers
 Charlie Waggoner
 Barbara Wallace
 Ben Watters
 Marty Welden

Robert Wheeler
 Joyce Whitlock
 David Wiley
 David Wilkerson
 Frank Wilkins
 Denise Williams

Kirk Woodyard
 Wayne Woods
 Twalla Wooten
 Fran Wyatt
 Gale Young
 Mary Jane Youngblood

Sophomores

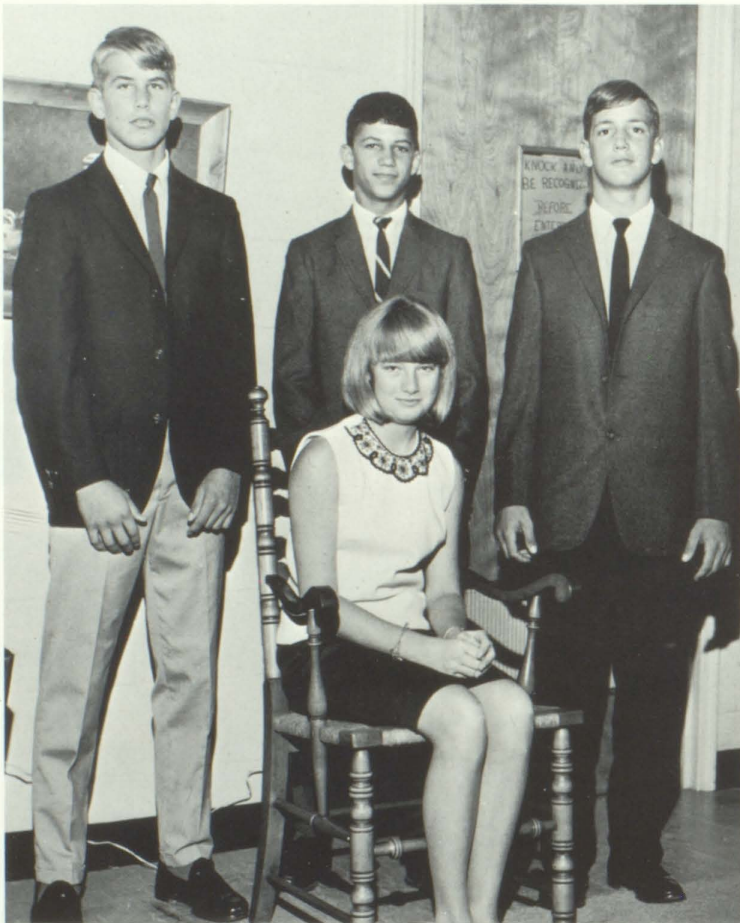

Steve Lee,
President

Linda
Lichtenberg,
Vice-President

Barry Barber,
Secretary

Steve Field,
Treasurer



Bruce Abraham
Ray Addison
Frank Andrews
Pam Anderson
Tommy Anglin
Eddie Bagby

Donna Bain
Angela Ballew
Ronnie Baker
Barry Barber
Nancy Barber
David Bassett

Kathy Beacham
Betsy Beech
Ralph Bethea
Glenda Binns
Ann Birdsong
Judy Bishop



Tony Bolin
Eddie Bradberry
Tommy Bradberry

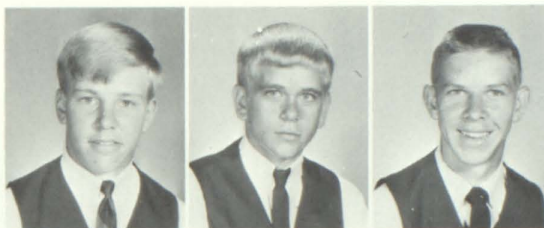

Charleen Brock
Jerri Brooks
Johnny Brown



Kimsey Brown
Wanda Brown
Paul Bryant



Linda Buck
Jean Burdette
Julia Burks



Danny Burnham
Fay Bynam
Brian Callaway
Dianne Campbell
Wayne Carter
Sheila Carter

Kathy Chastain
Lynn Clark
Sherri Childress
Kay Clements
Lynn Clements
David Cochran

Phil Collins
Cathy Cook
Pat Craig
Newman Crane
Dale Crews
Melba Cross

Progressing with dignity . . .
. . . moving with purpose . . .

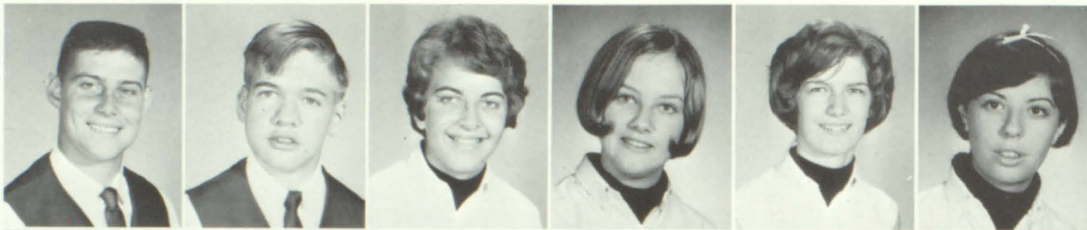

David Crupi
Woody Dailey
Donna Daniel
Gail Daniel
Beth Davis
Barbara Deaton



Andrea Devine
Charles Driver
Tim Duke
Rae Eason
Bobby Elliott
Keith Estapa



Ruby Farrell
William Felgemaker
Shirley Fickle
Steve Field
Dorothy Flowers
Joyce Flynn

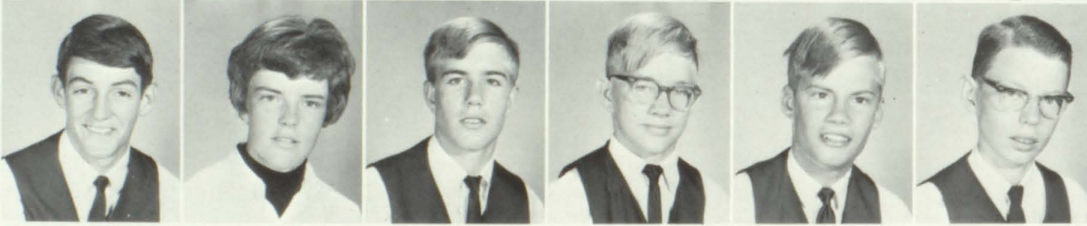

Ronnie Freeman
Ann Gardner
Richard Garrett
James Gault
Richard Gillette
Bobby Gilmore

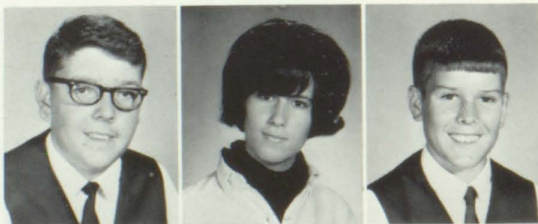

Robert Glover
Diana Godby
Kerry Godby



Regenia Grant
Jan Griffin
Bill Crosskurth



Marie Hammett
Wesley Harbour
Charlie Hardaway

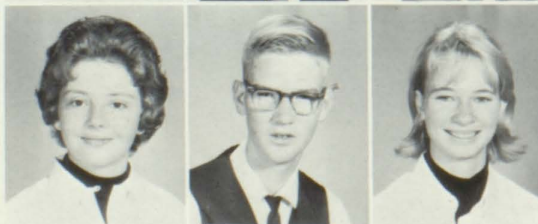

Ann Hardy
Phillip Harkins
Jane Harris

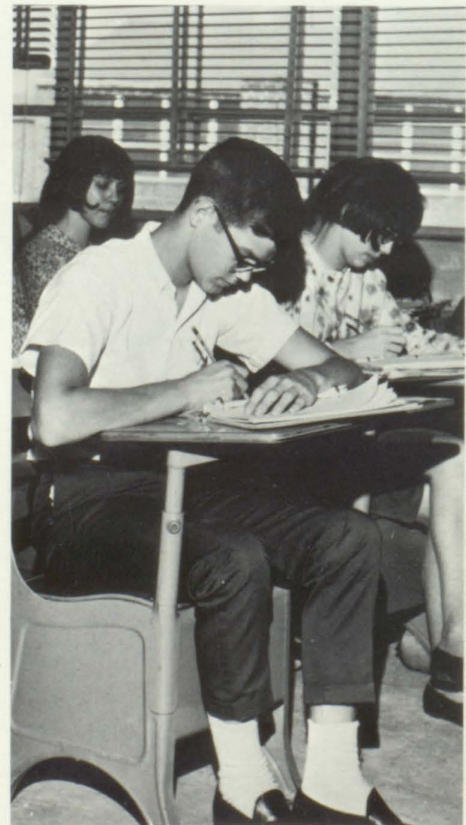

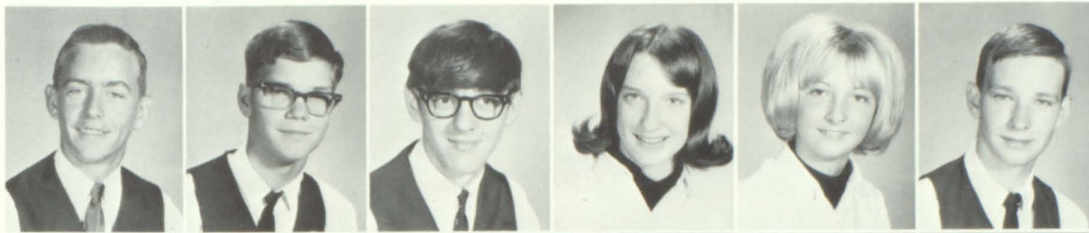

Tommy Harris
Charles Head
Donald Helton
Valerie Henderson
Kay Hendrix
Bobby Hill

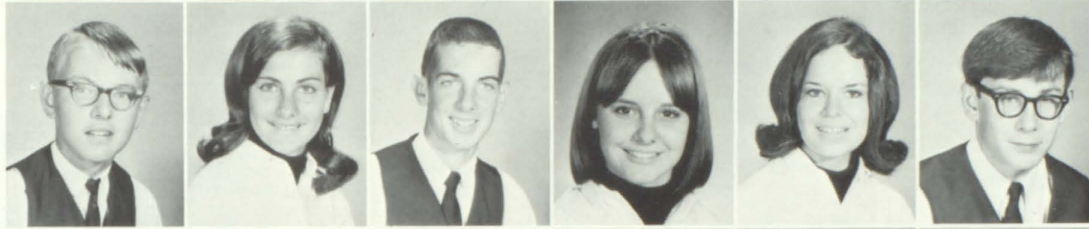

Jere Holbrook
Joy Holemeyer
Bobby Holland
Vickie Holt
Kathy Howard
Staples Hughes

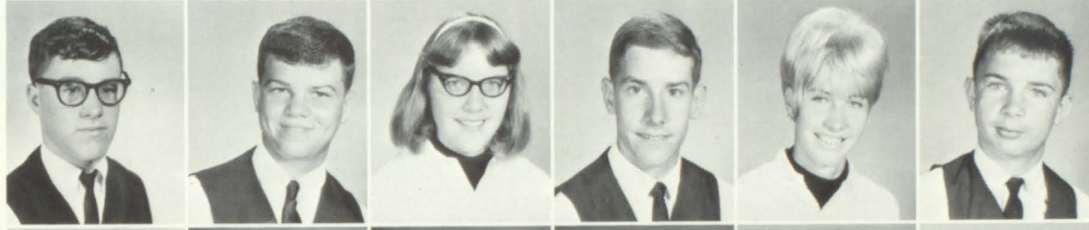

Richard Johns
Frederick Johnson
Barbara Jones
Bruce Kempe
Kathy Kidd
Darrell Leath



Steve Lee
Mike Lewis
Linda Lichtenberg
Brenda Lockemy
Robert Lolley
Leonard Lowe



Bobby Lynch
Robert Mack
Becky Maloney
Mike McDonald
Sue Miller
John Mills



Lina Milton
Ray Mitchell
Fran Morris
Tonia Mosley
Suzanne Munoz
Lane Nalley



Tom Nash
Mike Nelson
Mike Northcutt
Sherry Nunley
Patti O'Brien
Patty Ottman



Billy Peevy
Jacki Peevy
Steve Perry
Glenda Peters
Becky Plymel
Kathy Polenek



Brenda Poole
Keith Porter
Larry Preston
Danny Pugh



Mark Randall
Sarah Ready
Dewey Reddock
Sue Reddock



Steve Roper
Johnny Royal
Marie Salvant
Dennis Samchok



Sherry Sams
Terry Sams
Mike Sanderson
Elaine Sessions



Lydia Shirey
Janice Singleton
Joyce Singleton
Shirlyn Skelton



Frank Smith
Stan Smith
Britton Sowell
Shirley Steerman



. . . Learning with accuracy . . .
 . . . approaching maturity.

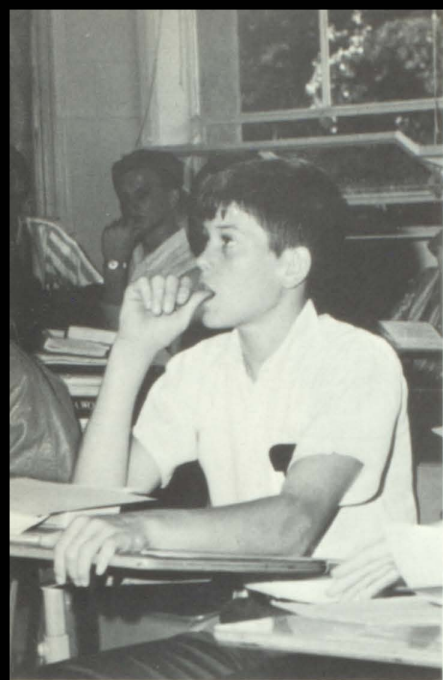

Mike Stephens
 Peggy Stratton
 Daryl Sudduth
 Kerry Sullivan



Dale Swetman
 Vicki Thames
 Sandy Thomason
 Wanda Thomason



Pat Thompson
 King Timmons
 David Toller
 Mike Tolson



David Toney
 Michael Trotter
 Mitchell Trotter
 Bonita Wagers

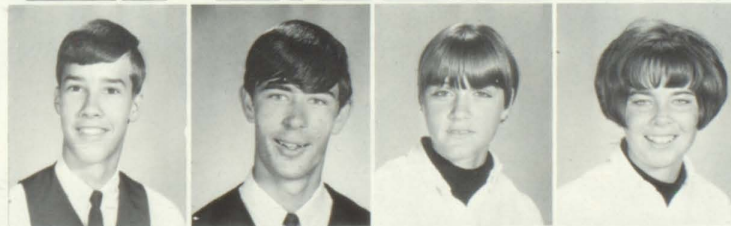

David Walker
 Frank Wallace
 Alice Ward
 Anita Ward



Larry Warren
 Cheryl Watson
 Cindy Weller
 Lin Wicks



Donald Williams
 Gordon Williams
 Terry Wilson
 John Winter



Ann Withers
 Dale Withers
 Wanda Woodyard
 Len Yancey

President
Gary Cornell
Vice President
Matt Overend
Secretary
Deddie Cundiff
Treasurer
James Messer



Juniors . . .

Susan Allen
Toney Allen
Sherrill Bailey
Ginger Banks
Kerry Barden



Mark Barden
Teresa Barrett
Sherry Barron
Susan Bass
Darris Beale



Belinda Bearden
Faye Beebe
Julie Blakeman
Paul Bonapfel
Marie Brantley



Marsha Brantley
 Tim Brasington
 Susan Bray
 Gail Childs
 Bob Clark



Ronnie Cochran
 Jeff Coker
 Mark Coleman
 Steve Collins
 Cheryl Cook

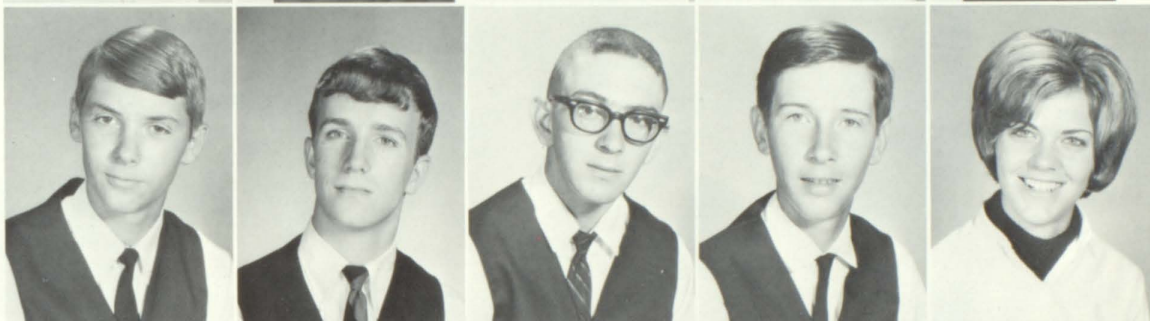

Linda Cook
 Gary Cornell
 Barbara Crane
 Jimmy Cross
 John Crupi



The year of change . . . people transformed as if by miracles . . .

Debbie Cundiff
 David Cushing
 Phillip Derrick



Walter Devault
 Bill Echols
 Jim Emerson

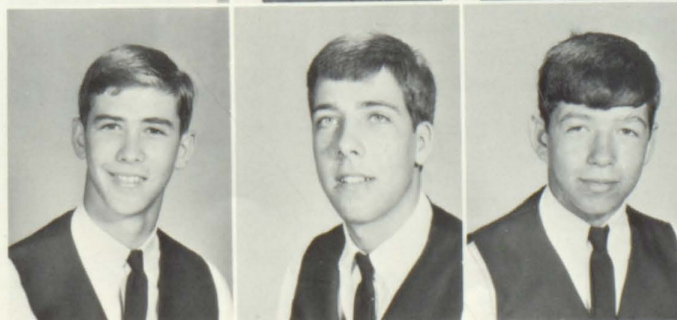

Debbie Eppuson
 Kay Fairchild
 Patsy Few
 Bill Flemming



Elizabeth Florence
 Henry Freeman
 Peggy Gault
 Rachel Gibson



Gayle Gilman
 Bob Harris
 Joyce Hart
 Clyde Haynie



Anita Henderson
 Katherine Hendrix
 Ann Herman
 Richard Hessler
 Sally Hodges



Gene Horne
 Martin Howard
 Marsha Hudgens
 Carol Hughey
 Karen Ingram



Linda Johnson
 Sue Johnson
 Camille Kimbro
 Kathy Kinley
 Judy Kramer





Boys becoming men . . . girls finding themselves . . . the first hesitant step toward adulthood . . .

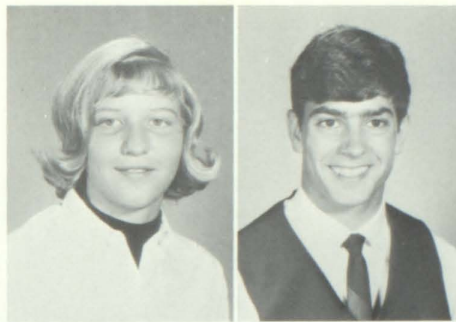

Judy Lambeth
David Lawrence



Mary Marwitz
Jan Mashburn

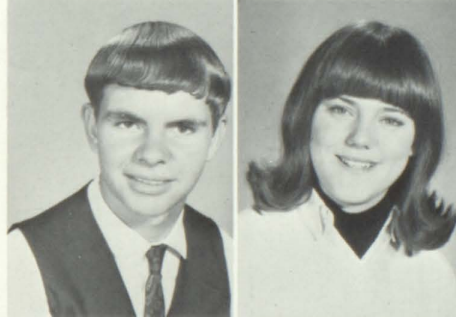

Pat McBee
Glenda McClure

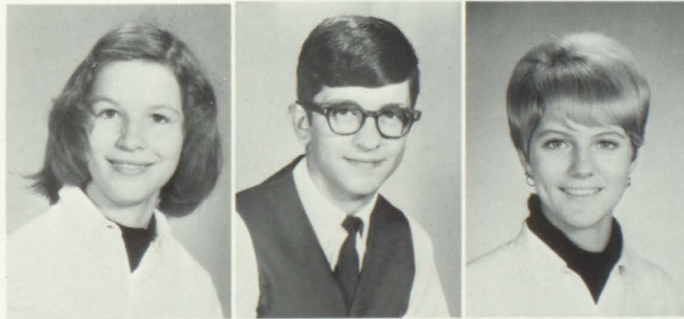

Jeri McDonald
James Messer
Teresa Miers



Claire Mills
Ann Mitchell
Cheryl Mumford



Cindy Northcutt
Mike Norton
Jim Ottman

Matt Overend
Eileen Overton
Penni Overton
Steve Owens
Joey Peavy



Dixie Penley
Ken Perry
Steve Perry
Jackie Pickartz
Anthony Picklesimer

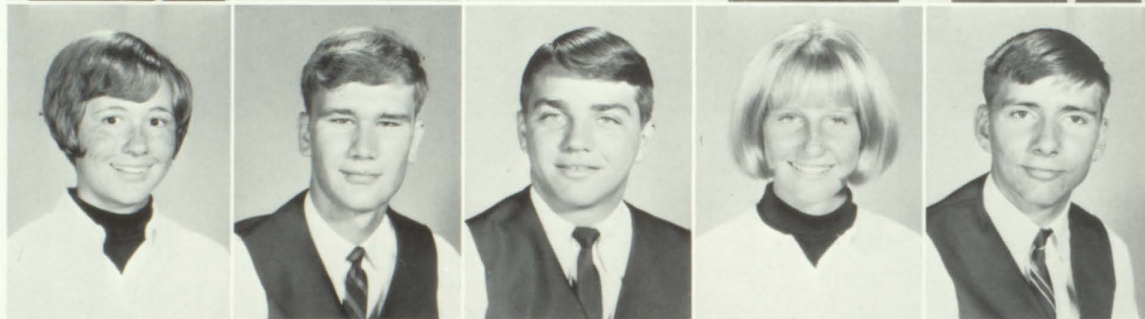

Tommy Plymel
Lynn Posey
Brenda Proxmire
Becky Raburn
Sue Elaine Rainey



Young Rainey
Carol Reeves
Sue Rex
Bill Robbins
David Rodgers



Marilyn Scott
James Sharpe
George Shehan
Marsha Shockey
Gail Sikes

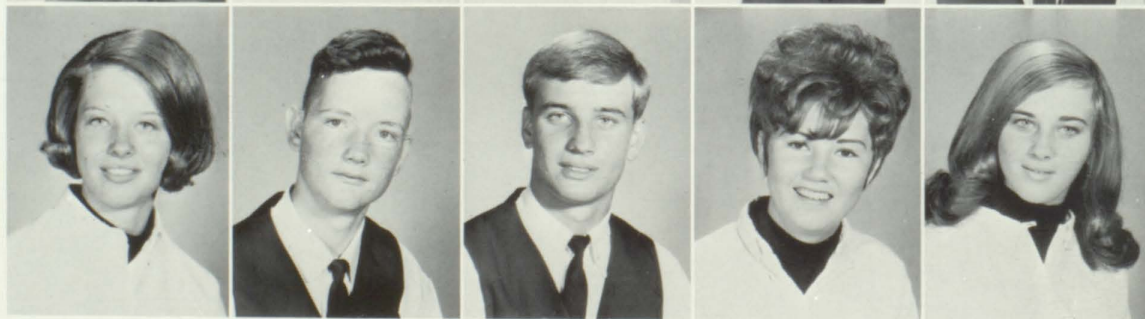



Sandy Smith
Paul Staples

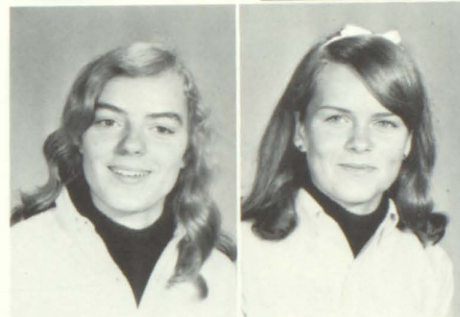

Janice Starling
Carol Stephens



Terry Stokes
Van Strickland
Beverly Sudduth
Lynn Ann Sweezy
Joel Teague



Debbie Thomas
Glenn Till
Shelly Toler
Pat Townsend
Sid Waters

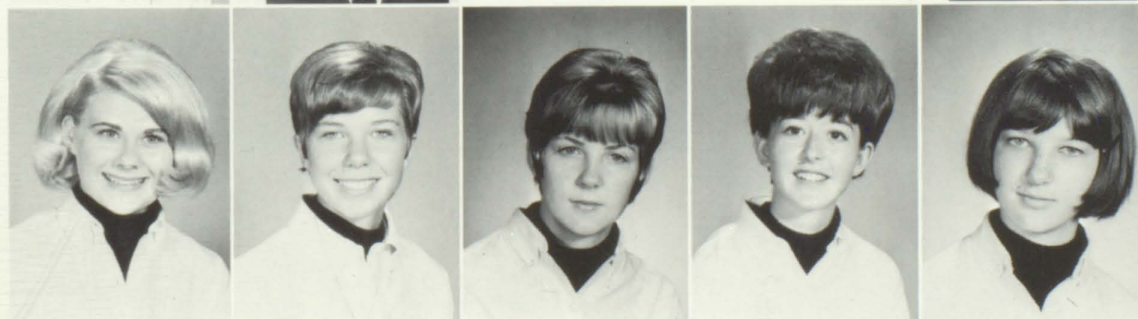

Suzanne Welch
Brenda Whitehead
Martha Wilbanks
Debbie Williams
Libby Williams

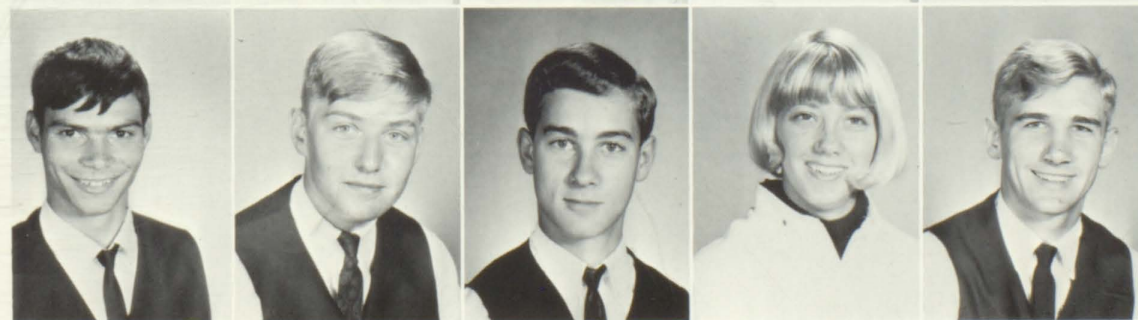

Billy Woods
John Woods
Ed Wyatt
Sue Yarbrough
Paul Youngblood

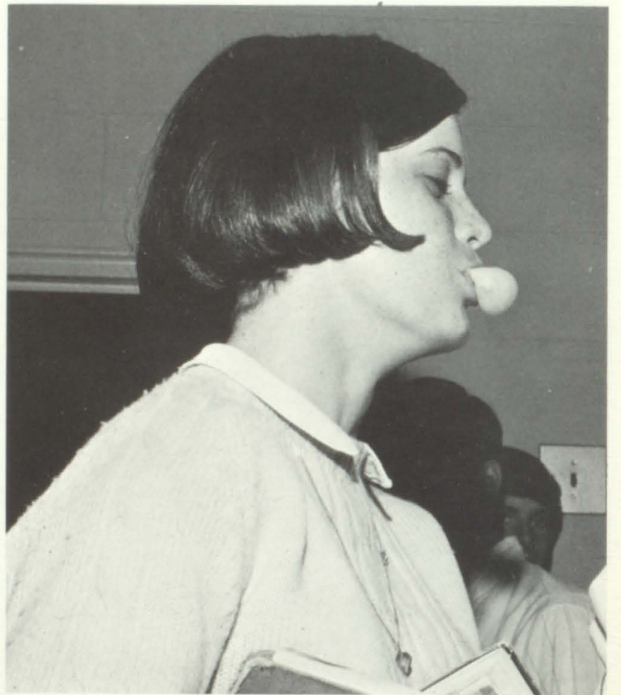

SENIORS





Doug Cowart, *President*; Marilyn Moorhead, *Vice President*;
Joan Johnson, *Secretary*; Marilyn Walker, *Treasurer*

To thy image, Alma Mater . . .

Connie Adams



Mike Albright

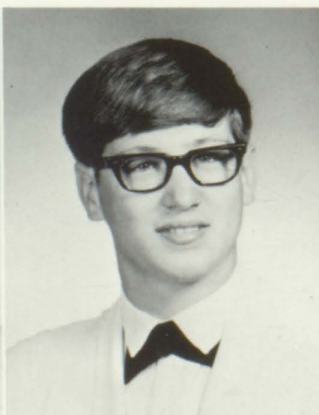

Melanie Allen



Mickey Allen





Dee Anderson



Judi Anderson



Chrystal Andrews

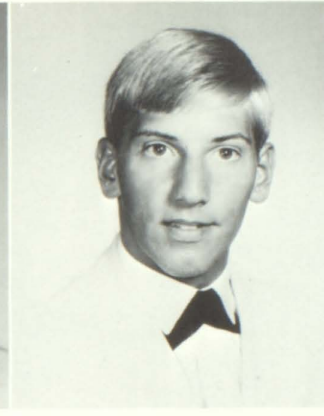

Vic Bailey

Christine Baker
Lynn Barber
Steve Barnes

Mike Barronton
Howard Beck
Faye Bell

Janet Bell
Jeannie Bell
Eddie Belt

Kathy Benefield
Jim Bishop
Debbie Black

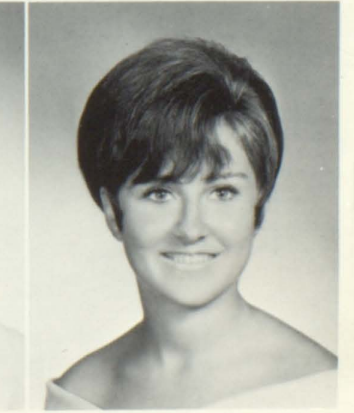
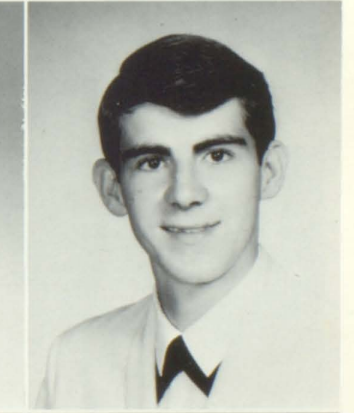
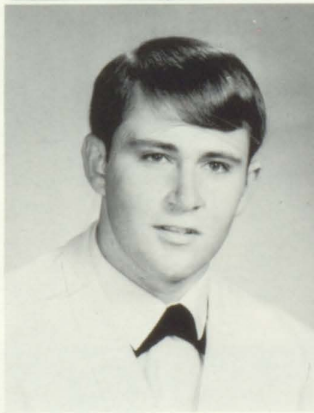
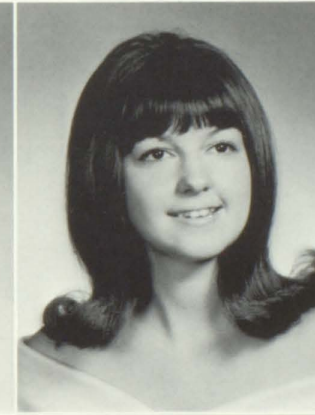
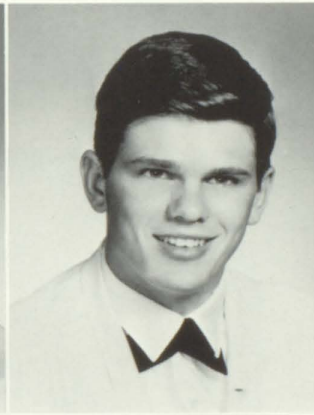

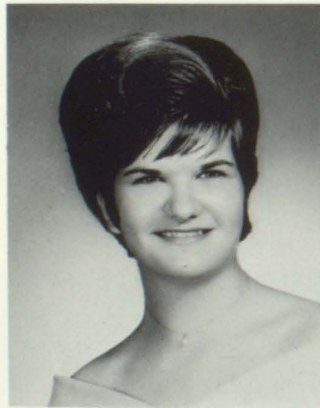
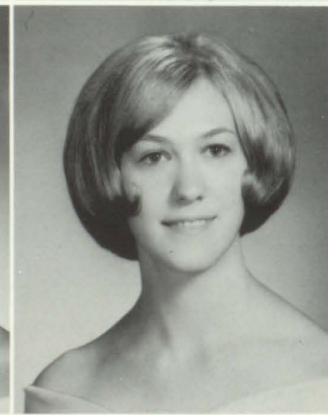
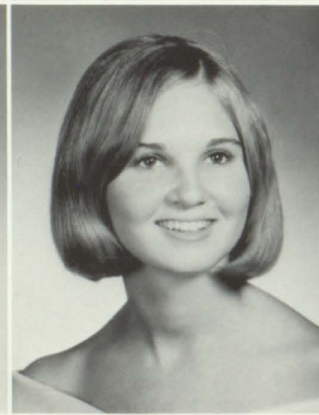
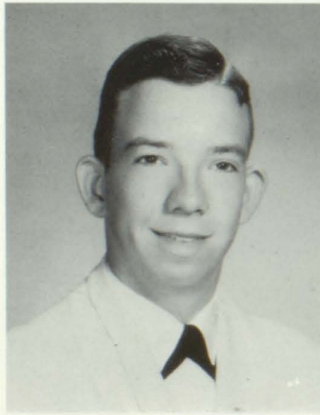
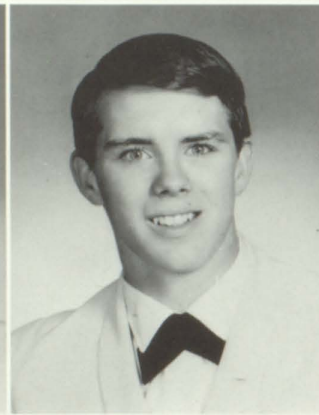
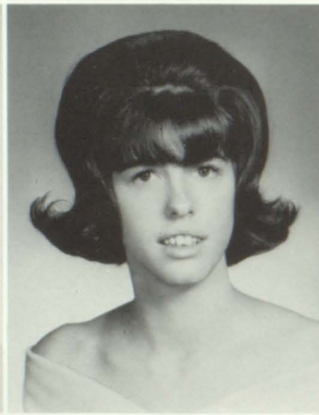
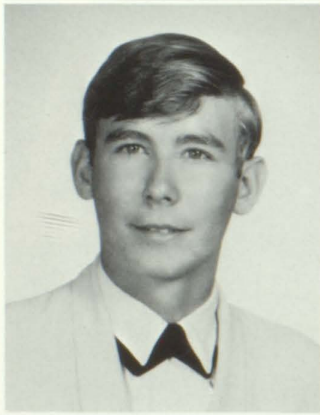
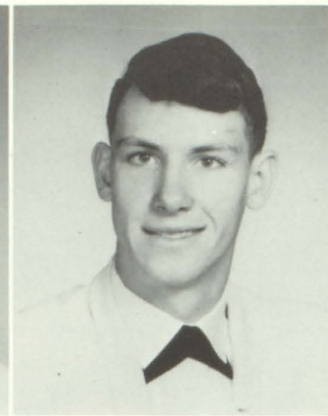
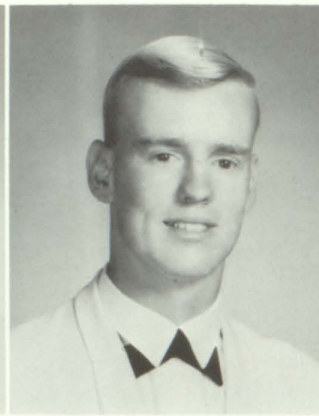
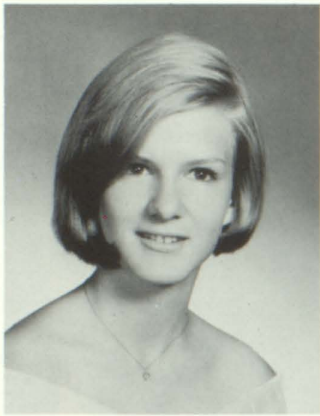

Bobby Brister
Joe Brown
Cheryl Buffington

Charles Burnham
Larry Burns
Kathy Butler

Lisa Blackstone
Bill Bledsoe
Jack Bonner
Patricia Bottoms

Butch Bowden
Nita Bowen
Mary Lou Boykin
Judy Bray



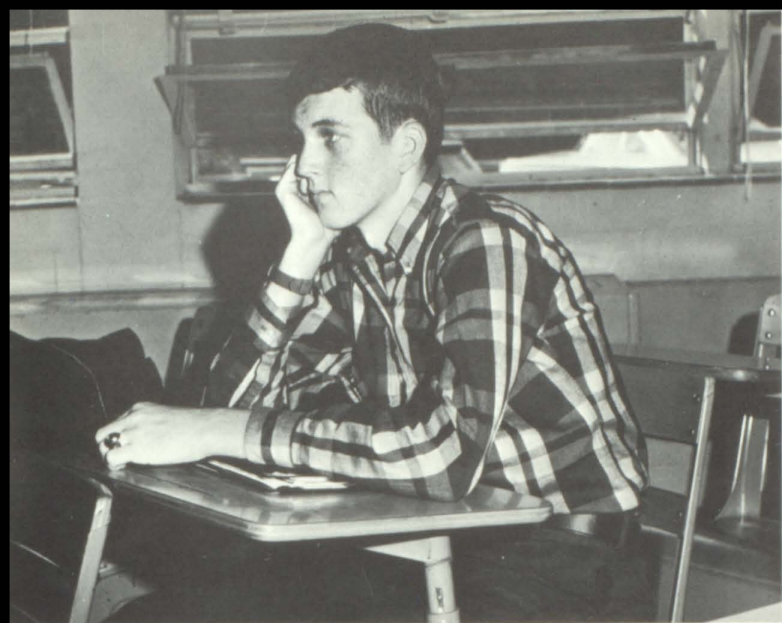

Jo Ann Byrd

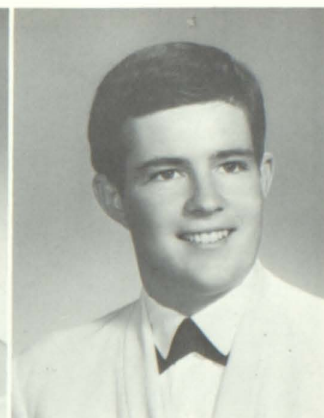

Ricky Cameron

Mike Campbell
Randy Cannon
Steve Cannon

Phillip Carnes
Barbara Carney
Sherry Carroll

Preston Cheatwood
Jennifer Christian
Carol Chronister

Mart Cleveland
Ronnie Cone
Sheryl Cook

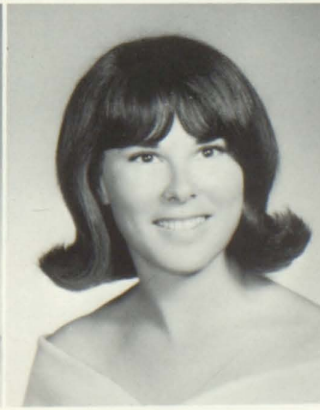
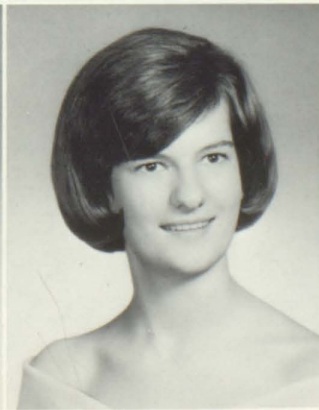
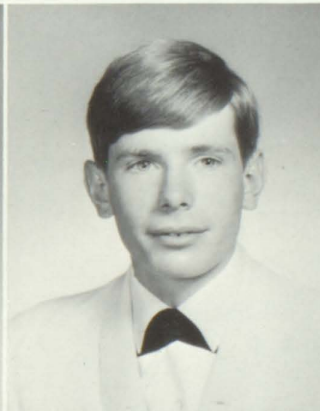
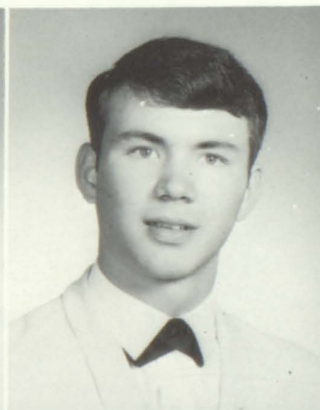
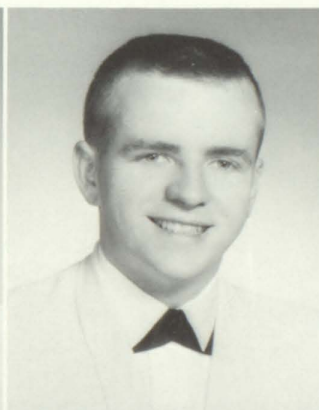
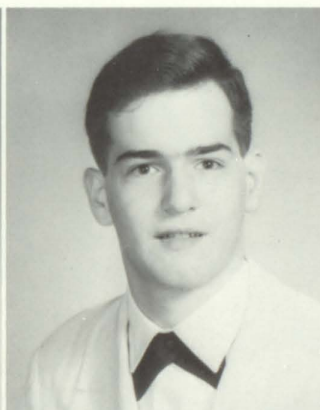
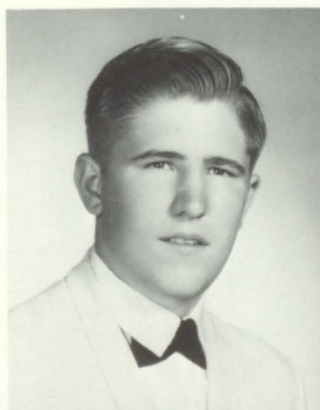

We our anthem raise . . .

Dorothy Cooper
Cathy Copenhaver
Doug Cowart
Jenny Craig

Clara Crane
Pat Crawley
Janice Crenshaw
Mark Davis



Rusty Delegram
Debbie Devine
Sam Dillard

Tommy Dowdy
Mike Duke
Robert Dye

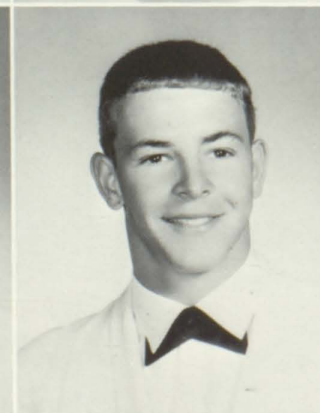
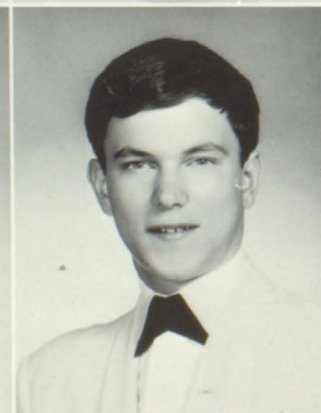
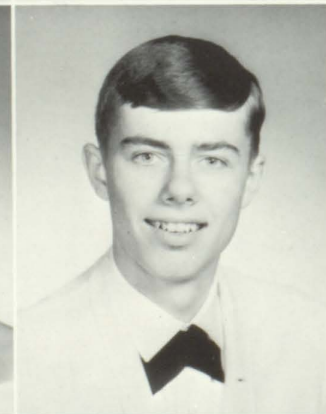
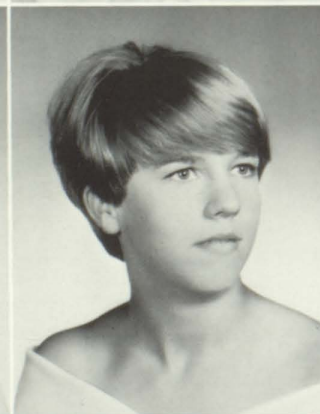
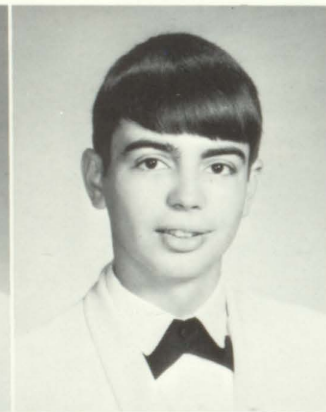
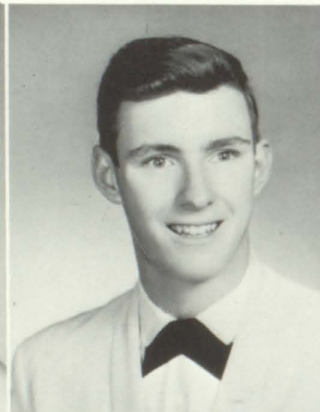
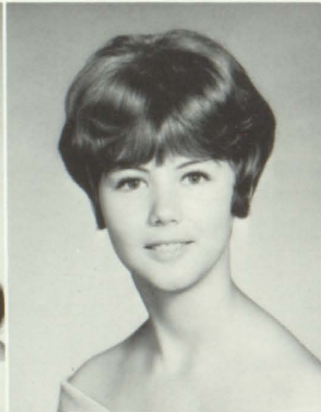

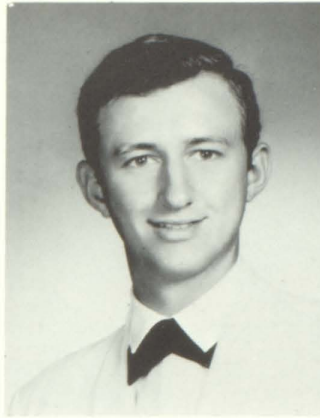

Mike Easterwood

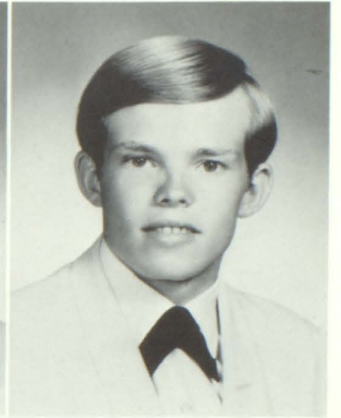
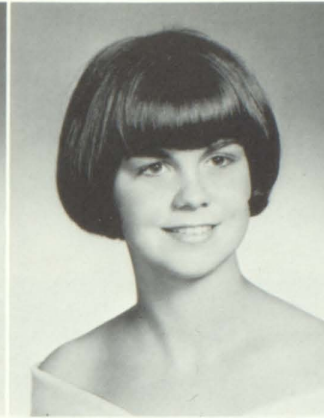

Pennee Few
Dennis Fifield
Judi Franklin

Ann Fridell
Mike Gaddis
Robert Gardner

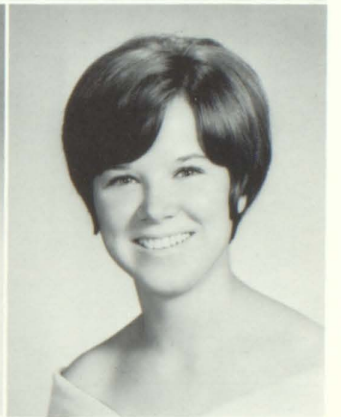
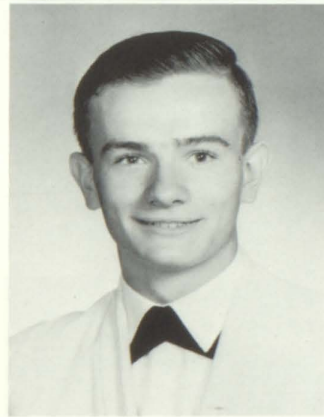

Terri Edmondson
Steve Eidson

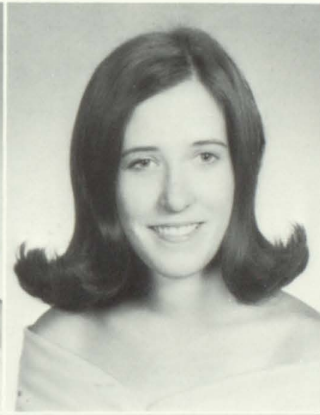

Chery Gaston
Glenn Gibson

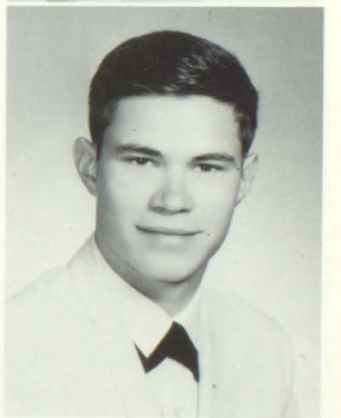

Greg Elder
Sandy Eskew
David Estopa

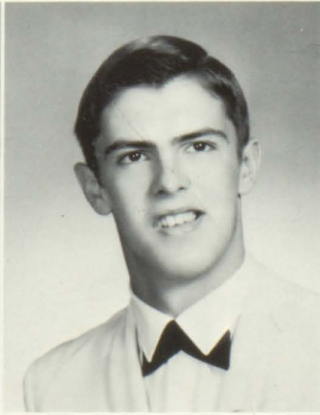

For the truth and wisdom taught us . . . Lake-
 shore, thee we praise.

Carol Gill
 Gwyn Godby
 Larry Goode
 Mike Gordon

Gayle Gough
 Susan Gray
 Anita Guffin
 Nancy Gunn

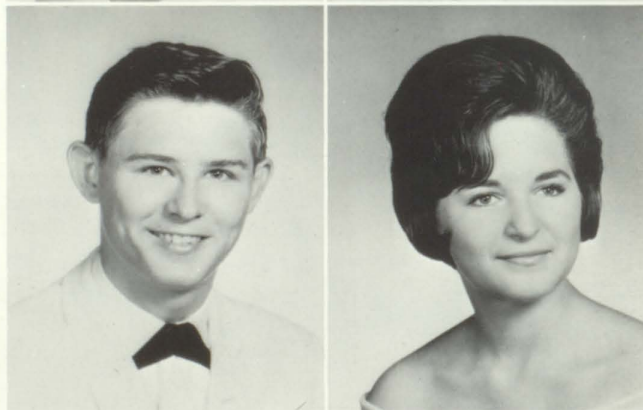
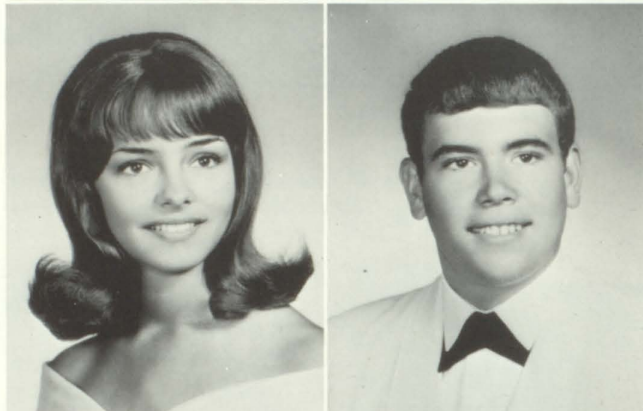
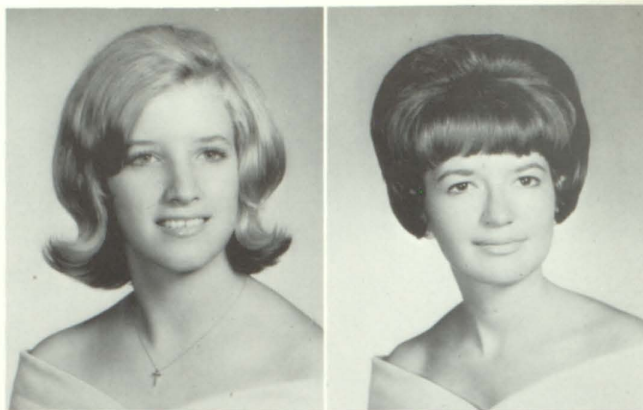
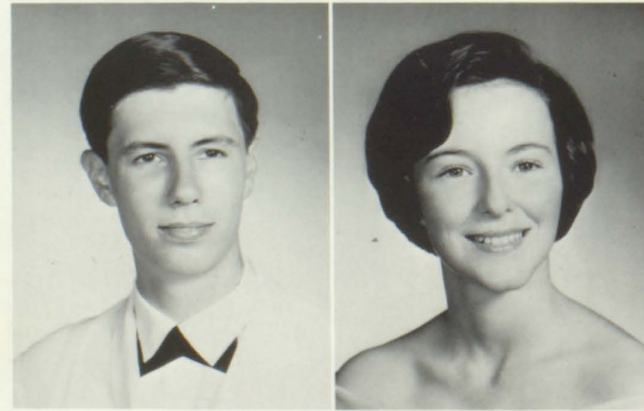
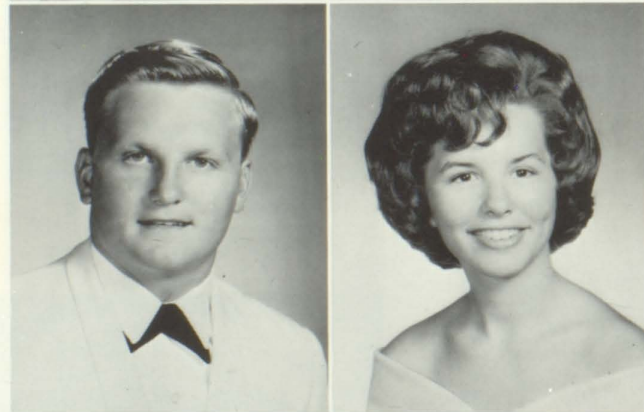
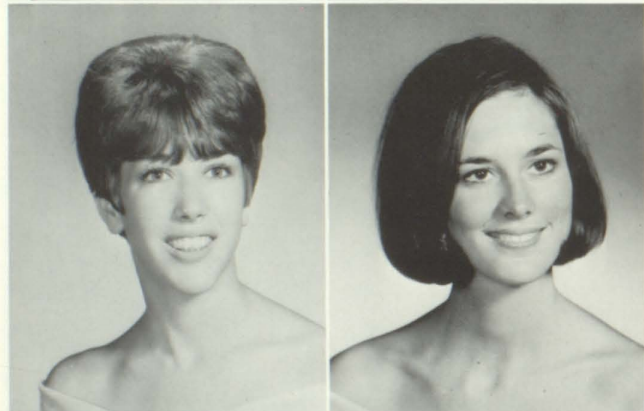

Marie Hames
 Suzanne Hamilton
 Stanley Hammond

Rita Haney
 Ronnie Harbin
 Charleen Hardegree

Pat Hale

John Ham

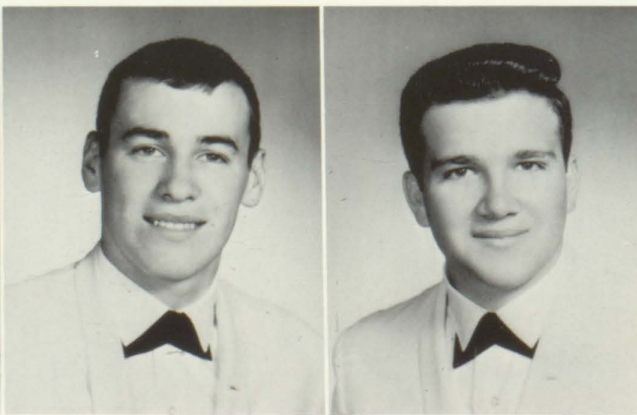



Charles Harper
Kate Harris
Kay Haught

Mary Hayes
Russ Heaton
Jackie Helton

Linda Hendrix
Frances Herman
Beverly Hill

Ray Hill
Carol Hipps
Suzanne Hodges

Pam Holemeyer

Ann Holland

Stella Hood

John Hooper



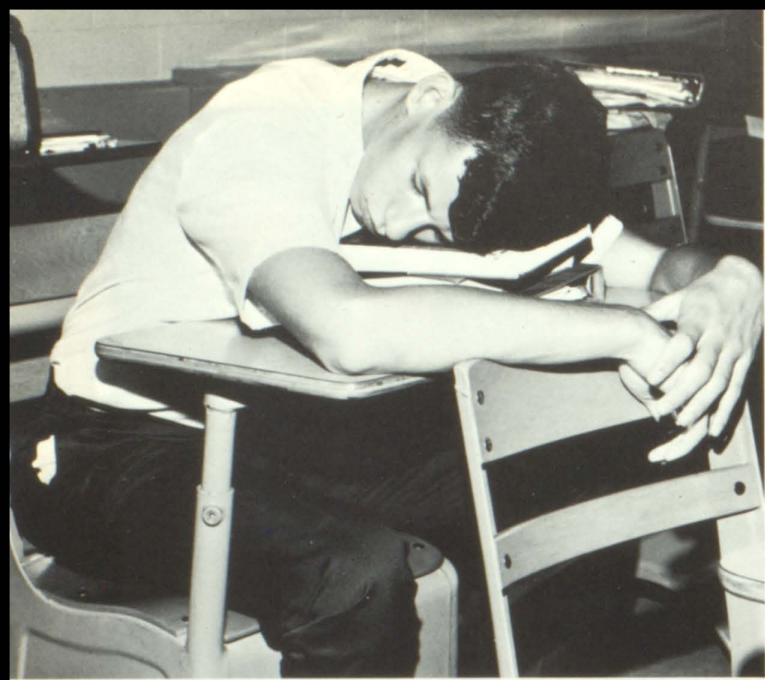

Lakeshore in our hearts . . .
 We'll always carry thoughts of you . . .
 And as ever Loyal Lancers . . .
 Hail red, white and blue . . .

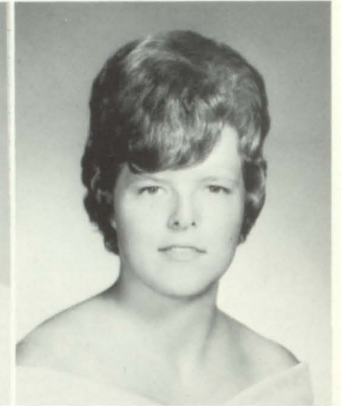
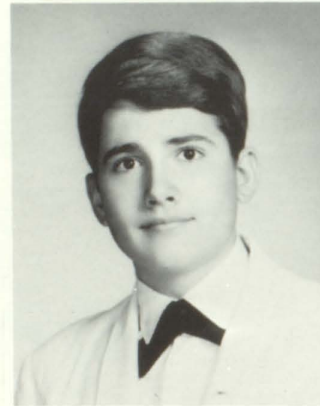
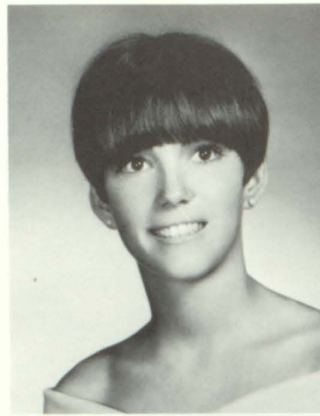

Kay Hooper
 Bill Howard

Elizabeth Hubbard
 Brenda Hudgens

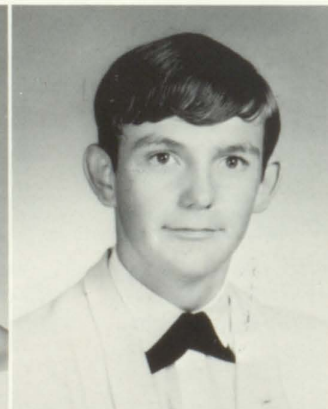
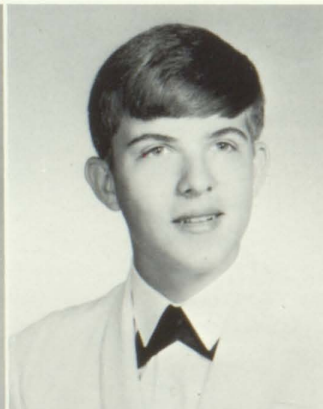

Peggy Iliff
 David James

Dwight Jerry
 Brenda Johnson

Jean Johnson
 Joan Johnson

Mike Joiner
 Allen Jones

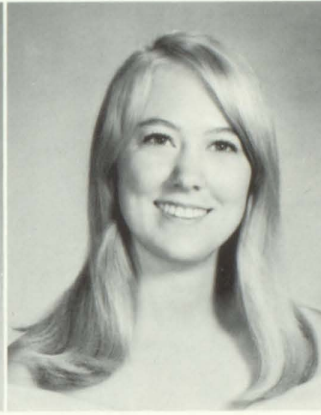
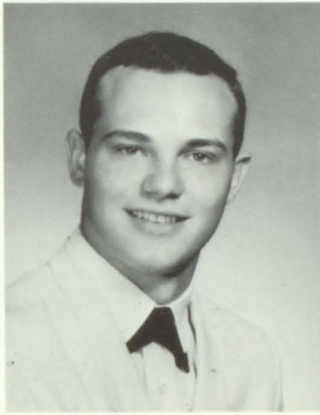
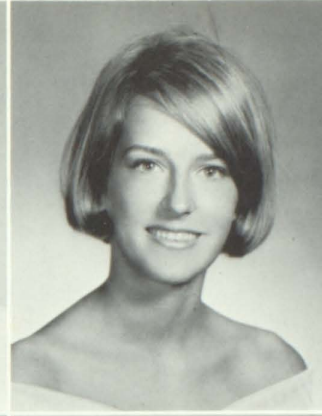
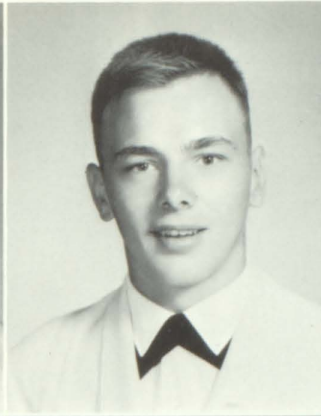

Jenny Jones
Phil Jones

Harry Kelly
Jo Evelyn Kelly

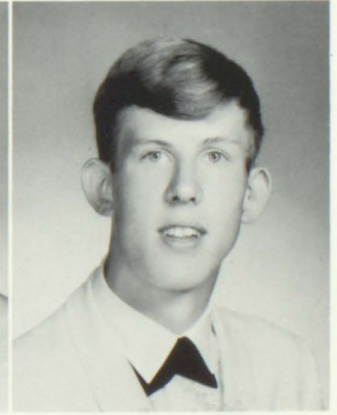
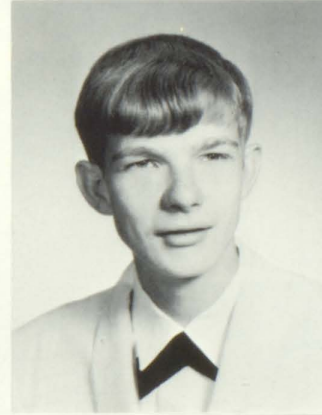

Susan Kempe
Mike Kile
Jimmy Kilpatrick
Donna Kinsler

Diane Lacy
Barbara Lamb
Regina Langford
Scot Lawrence

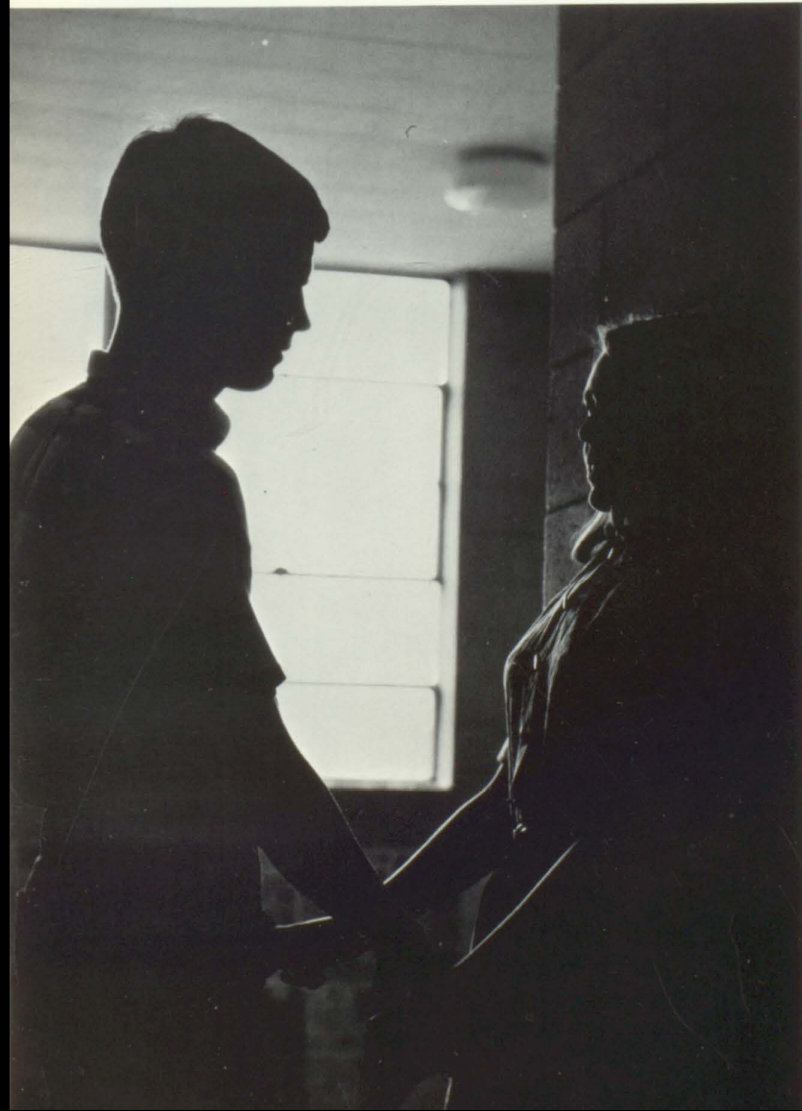

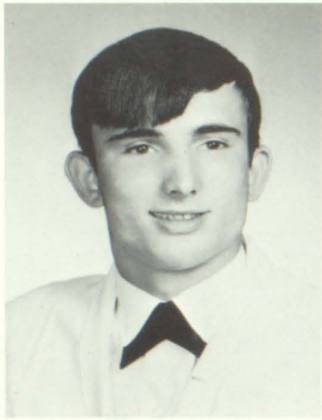

Dennis Leath



Gary Lee

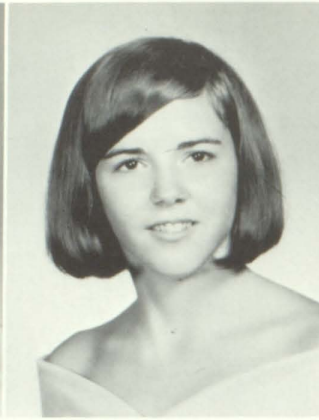

Nancy Lewis

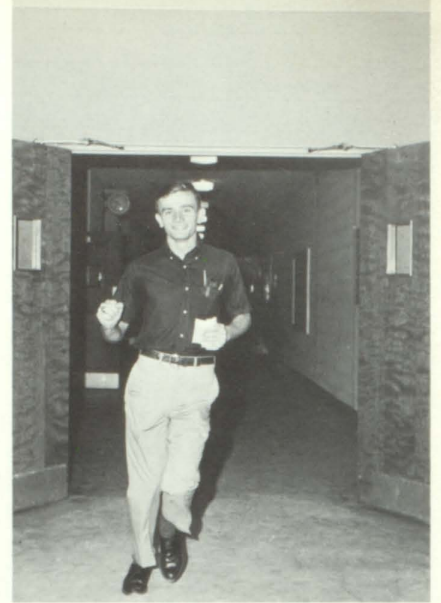

Though we leave for chosen futures . . .

Jimmy Little
Terry Littlepage
Nina Loftin

Brenda Long
Marc Long
Mary Jane Lowe

Nicki McBee
Mike McCain
Steve McCartney

Gary McClure
Pat McCoy
Wayne McEachern

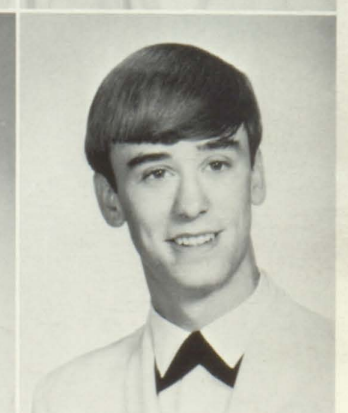
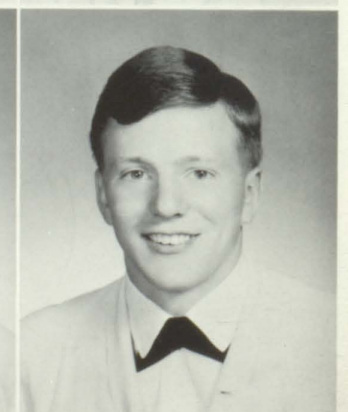
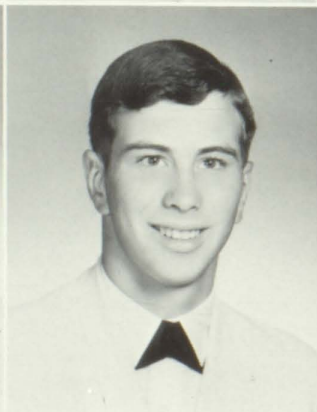
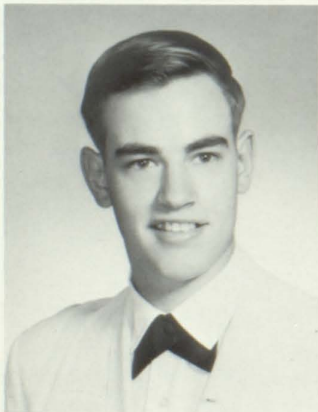
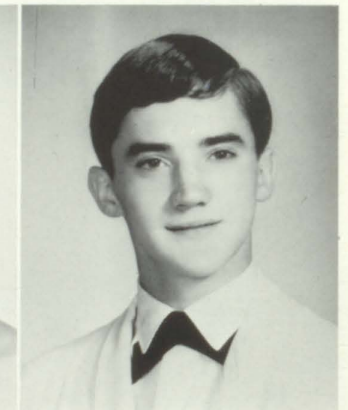
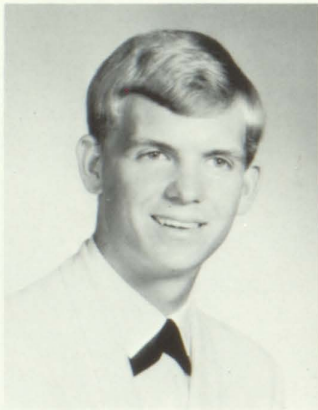

David McGavic
Janice McGowan
Tom McKeithen
Ann McKinney

Darlene McWilliams
Marie Manning
Kathy Mehan
J. C. Melton

Robert Merrill
Jimmy Millians
Paul Mills
Anna Faye Mitchell

Dennis Moore
Marilyn Moorehead

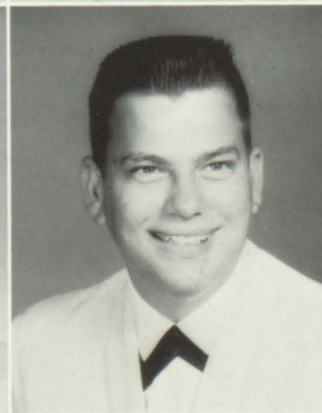
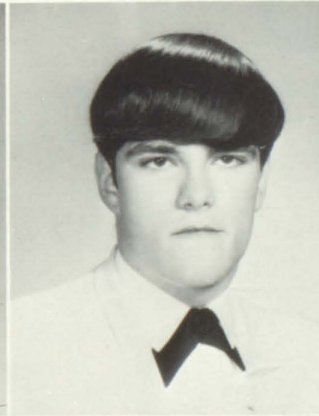
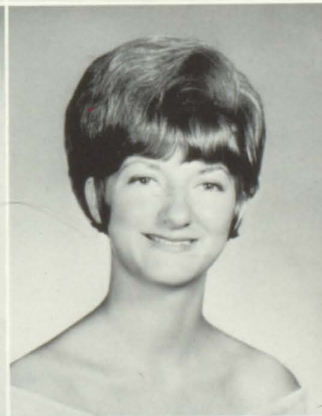
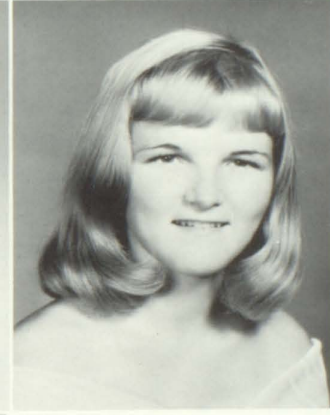
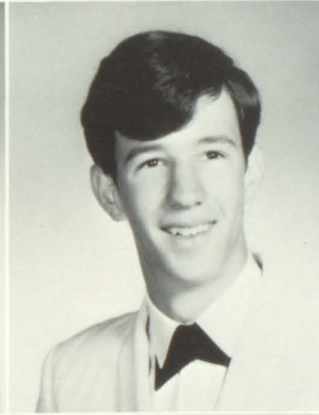
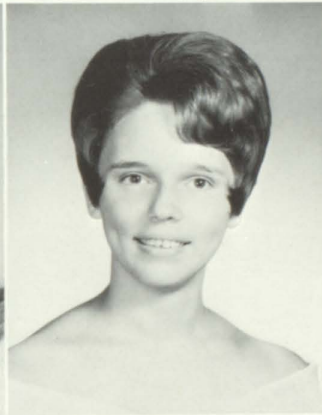
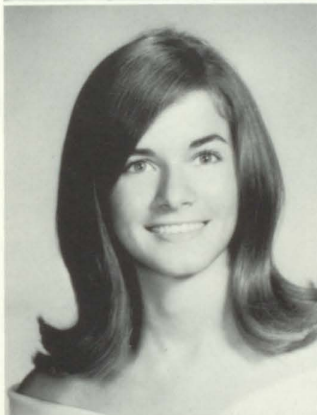
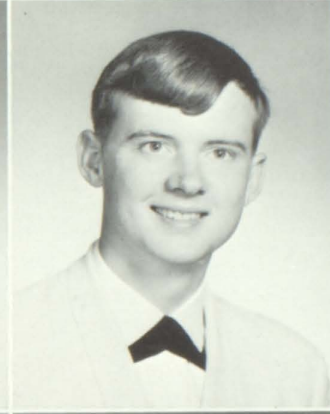
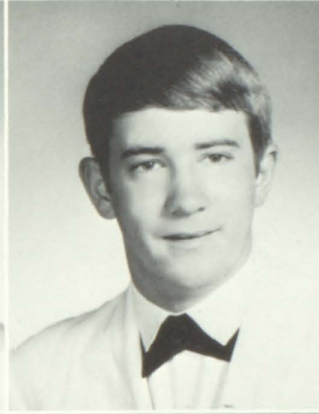

Sandra Murphy
Susan Muse
John Newsom
Janice Noojin

Pat Odum
Brad Oliver
Melinda Overton
Shirley Owens

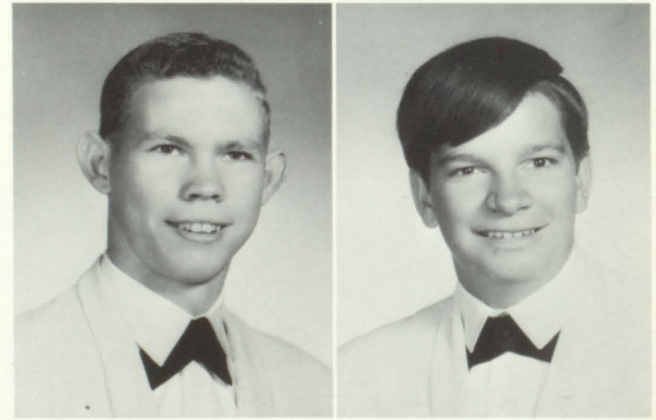
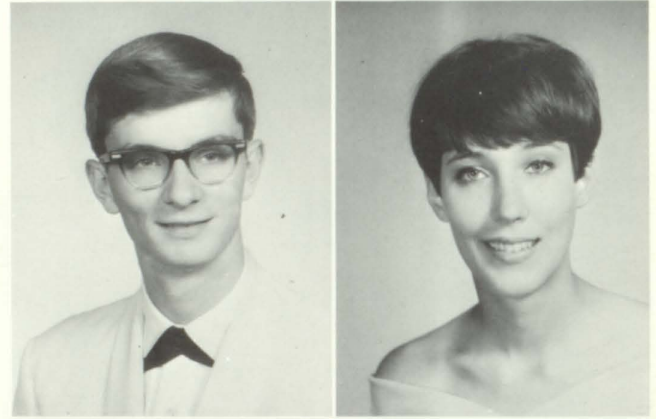
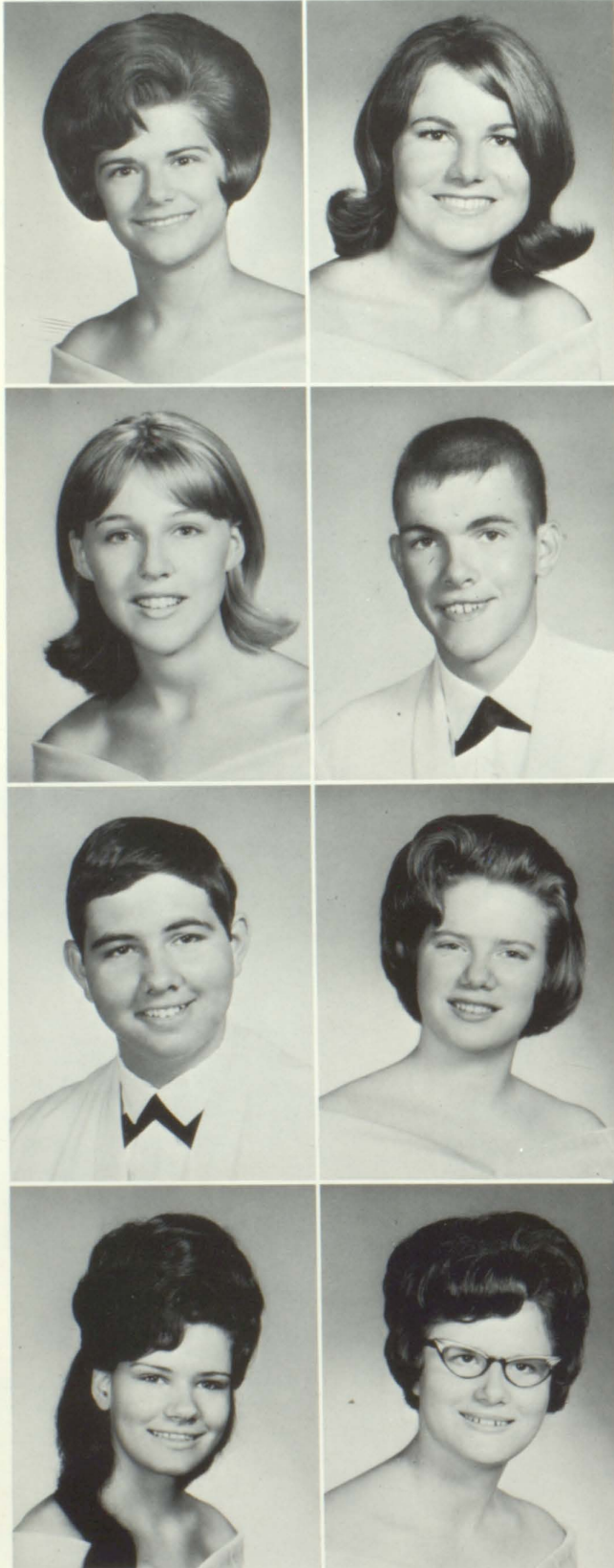

Bonnie Padgett
Steve Parker
Clarence Parrott

Mary Lynn Parrott
Becky Pate
Billy Peak

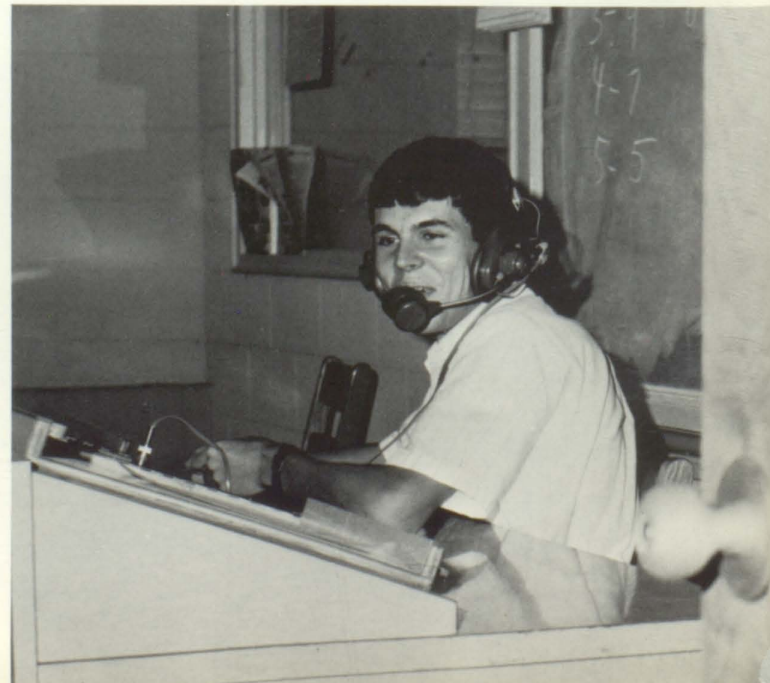

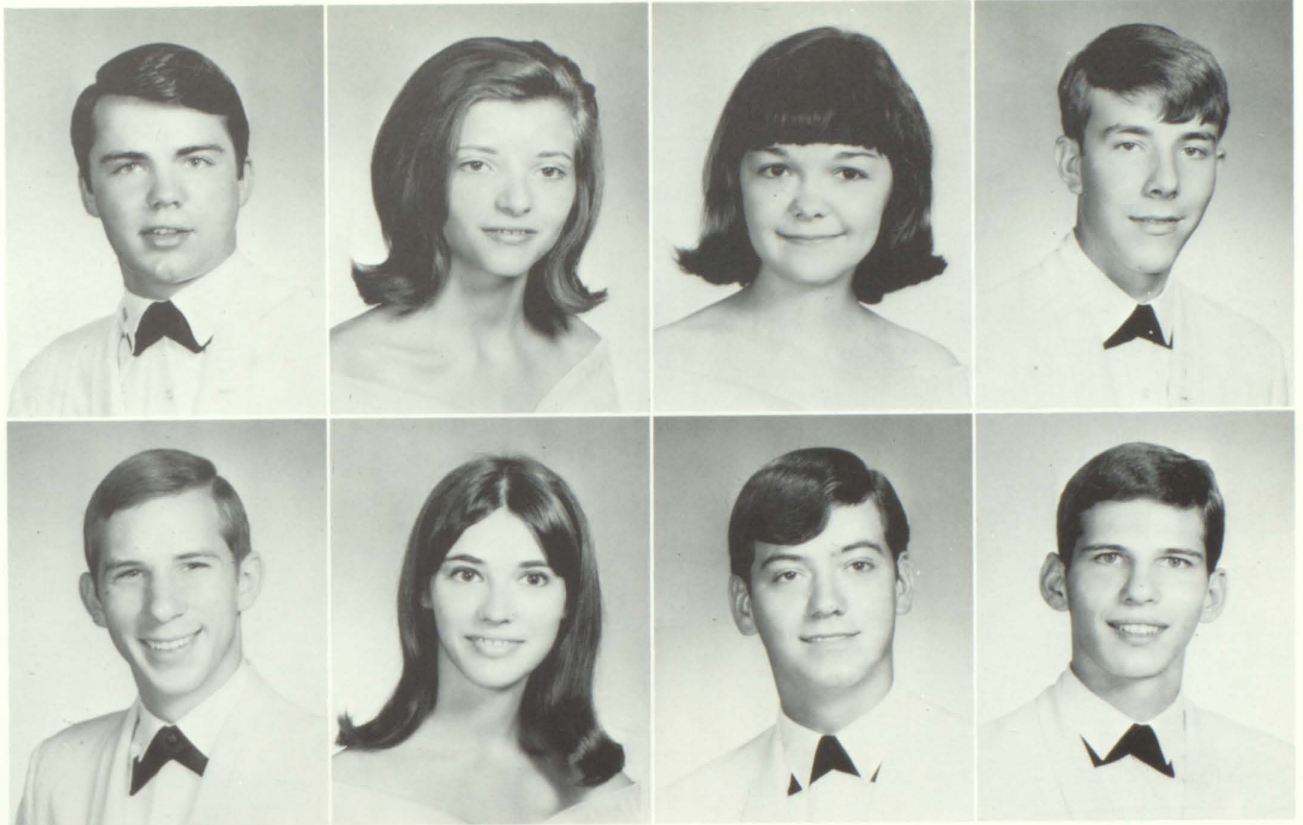

Denny Pennel
Doug Petrie

Cathy Phelps
Gail Phillips

Janice Phillips
Larry Phillips

Dale Pickens
Bob Pierce

Faithful shall we be . . . To thy name we love and honor . . .

Ricky Polenek
Candy Poole

Janet Purdie
George Raburn

Johnny Rainwater
Mike Ray

Elaine Ready
Marie Redden

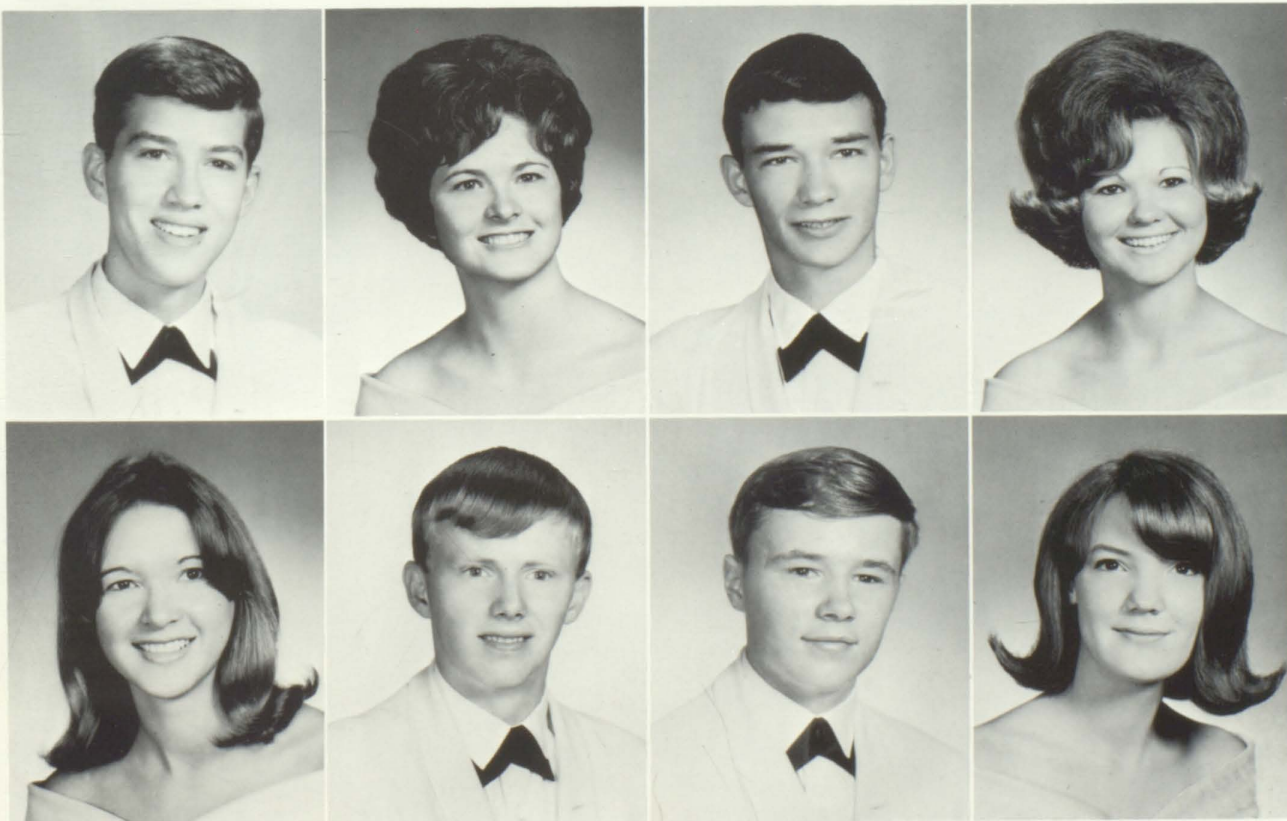

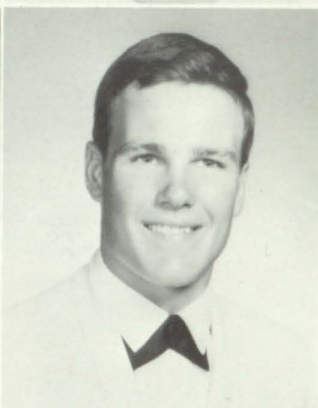
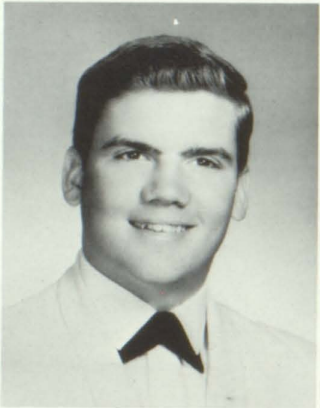
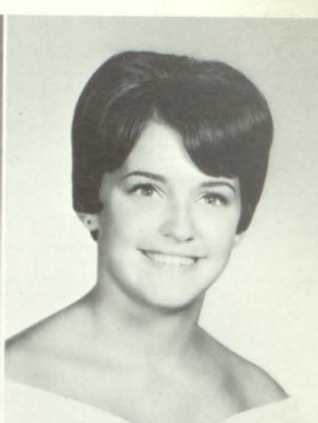
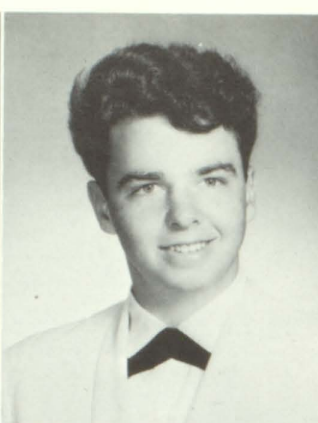
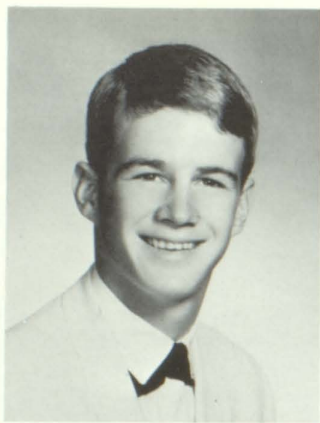

Eddie Redmond
Ricky Reynolds

Glenna Rodgers
Charlene Roper

Don Rosenberg
Linda Sale

Juli Saxon
Paul Schallert

Paul Sears
Jeanne Sheffield

Diane Shelfer
Donnie Sims



Eddie Schroeder





Lakeshore, hail to thee.

Susan Smith
 Carol Spruill
 Bonnie Spurlin
 Gail Stanley

Jerry Starling
 Kent Stevens
 Ricky Stinchcomb
 Buck Stone

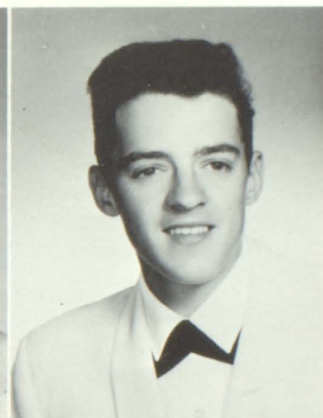
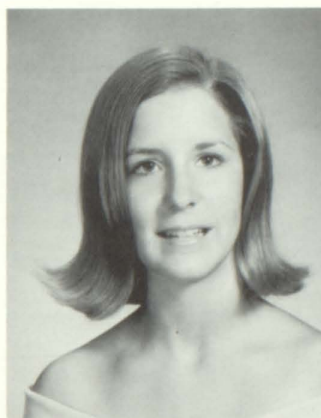

Jeff Skelton
 George Smith
 Jeff Smith

Larry Smith
 Linda Smith
 Lois Smith

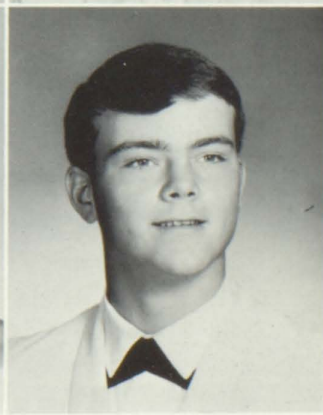
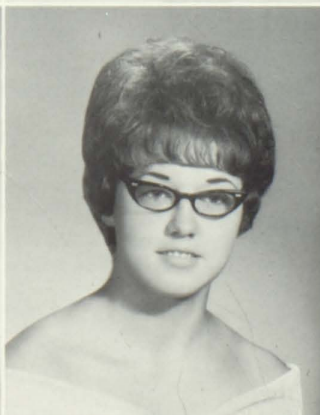
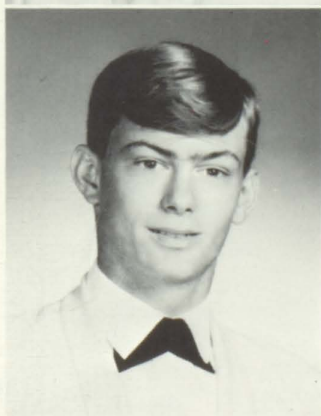
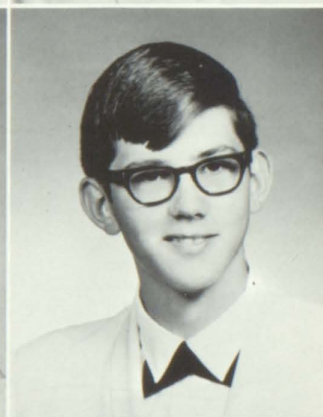
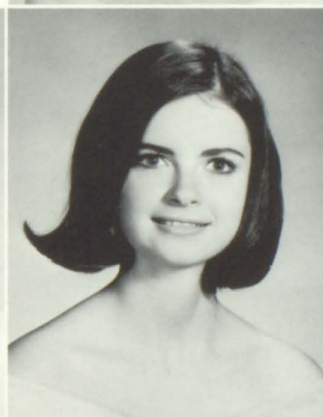
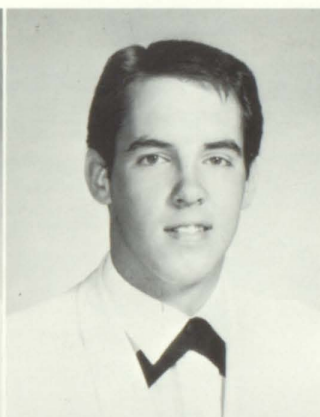
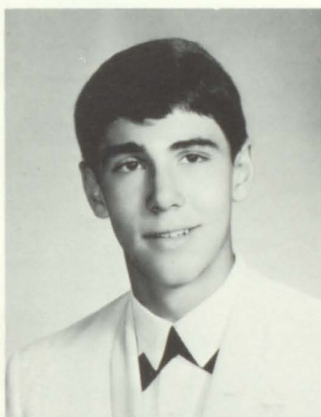



Sandy Stone
Bill Swint
Debbie Taylor

Gail Tennyson
Dee Terry
Mike Thornton

Richard Thornton
Eileen Tidwell
Paul Till

Jimmy Tolbert
Brenda Toney
Jeane Torbush

Pat Torbush

Gayle Tumblin

Marilyn Walker

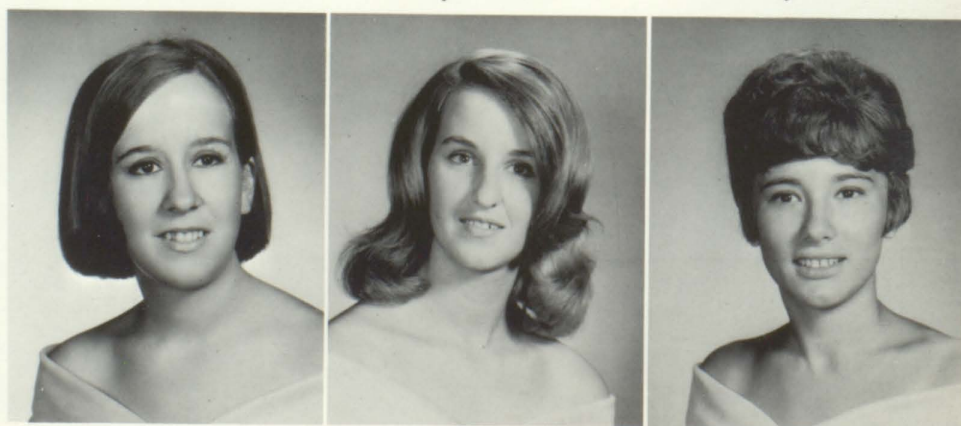

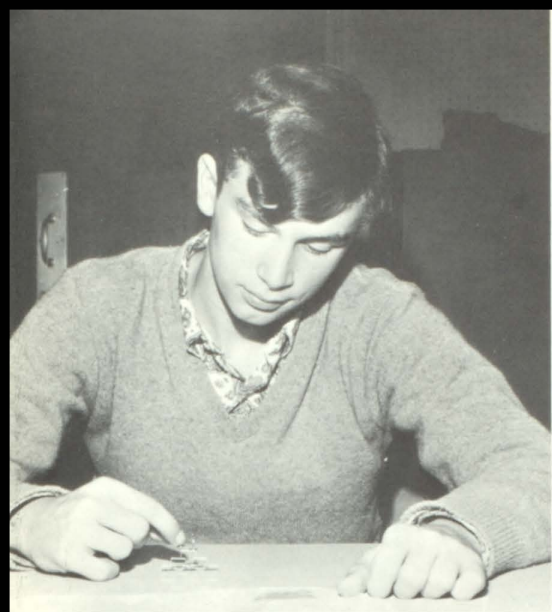

Joyce Williams
Walter Wingerter
Kay Wingo
Bonnie Woodyard

Curtis Wortham
Carol Sue Wyatt
Jay Yaskin
Patricia Young

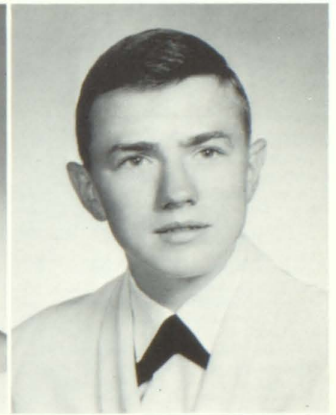
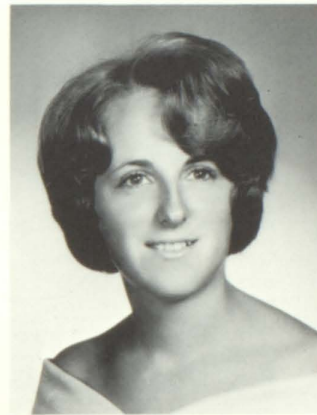

Susan Walker
William Wallace
Mike Walton

Mary Neal Ward
Pam Wilkins
Richard Wilkins

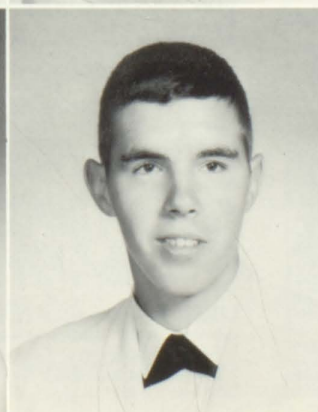
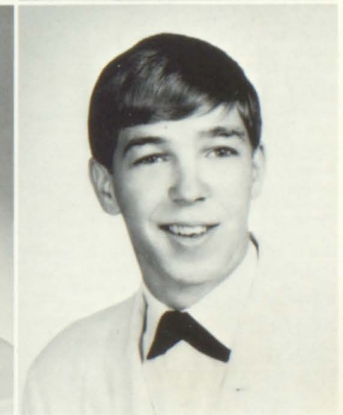
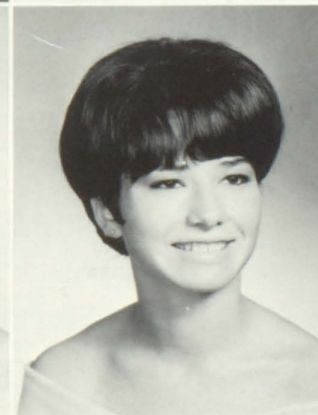
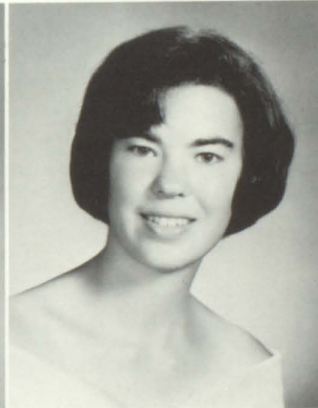

Senior Directory

ADAMS, CONNIE JEAN

Lakeshore 8-12; Booster Club 8, 9, 10; Library Club 9; Girls' Chorus 9, 12; Spanish Club 10, 11, 12, Secretary 12; Modern Dance Club 10, 11, 12; Advanced Chorus 11, 12; Drama Club 12; *Accolade* Staff 12.

ALBRIGHT, CARL MICHAEL

Lakeshore 8-12; Football 8, 10; Booster Club 8, 9, 10, 11, 12; 4-H Club 9, 10.

ALLEN, MELANIE CAROL

Headland 8; Lakeshore 9-12; Student Council 8; F.T.A. 9; Latin Club 9, Vice President 9; N.E.D.T. Certificate 9, 10; Booster Club 9, 10, 11, 12; Beta Club 10, 11, 12; Spanish Club 10, 11, 12; President 12; Lancettes 11, 12, Captain 12; Interclub Council 12; National Honor Society 12; Outstanding Senior.

ANDERSON, DEBORAH JEAN

Hudtloff 8; Lakeshore 9-12; N.E.D.T. Certificate 9; Spanish Club 10, 11, 12; Science Club 11; Art Club 11, 12; Honor Roll 11, 12; Co-Ed Hi-Y 12; *Accolade* Staff 12, Senior Editor 12; National Honor Society 12.

ANDERSON, JUDI ANNE

Russell 8; Lakeshore 9-12; F.H.A. 9, Secretary 9; Booster Club 9, 10, 11, 12; N.E.D.T. Certificate 10; Pep Club 10; 4-H Club 10; French Club 10, 11; Beta Club 10, 11, 12; Modern Dance Club 10, 11, 12, President 12; Co-Ed Hi-Y 10, 11, 12; Lancettes 10, 11, 12; Drama Club 12; Advanced Chorus 12; Interclub Council 12; National Honor Society 12.

BAKER, CHRISTINE

Headland 8; Lakeshore 9-12; F.H.A. 8; Latin Club 9; Booster Club 9, 10; F.T.A. 12; Advanced Chorus 12; Beta Club 12.

BARBER, MARSHA LYNN

Lakeshore 8-12; 4-H Club 8, 9, 10; F.H.A. 9; Pep Club 10; Modern Dance Club 12; Co-Ed Hi-Y 12; Booster Club 12.

BARRONTON, MICHAEL STEVEN

Latin Club 9; Track 11, 12.

BECK, HOWARD CANTER

Lakeshore 8-12; Track 8; 4-H Club 8, 9, 10.

BELL, ELLEN FAYE

Lakeshore 8-12; Latin Club 8, 9; N.E.D.T. Certificate 9, 10; Spanish Club 10, 11, 12; Science Club 11; Art Club 11; French Club 11; Beta Club 11, 12; Drama Club 12; Co-Ed Hi-Y 12; *Accolade* Staff 12, Features Editor 12; National Honor Society 12, Secretary 12.

BELL, JANET CAROLE

Russell 8-10; Lakeshore 10-12; Band 8, 9, 10; Latin Club 9.

BELL, REGINA LOUISE

Parkway 8, 9; Miami Norland 10; Lakeshore 10-12; Student Council Representative 8, 9; Girls' Softball 8, 9; Girls' Chorus 8, 9; Cheerleader 9; *Parkway Penning* 9, Creative Editor 9; N.E.D.T. Certificate 10; Pep Club 10; Co-Ed Hi-Y 10, 11; French Club 10, 11, Secretary 11; Lancettes 12; *Excalibur* Staff 12.

BENEFIELD, KATHY JANE

Lakeshore 8-12; Girls' Softball 8; Advanced Chorus 8, 9, 10, 11, 12; F.T.A. 9; Booster Club 9, 10; Pep Club 9, 10; Latin Club 9, 10; Girls' Chorus 9, 12; Science Club 10; F.H.A. 10, 11; Lancers 12; Drama Club 12; *Excalibur* Staff 12.

BISHOP, JAMES EDGAR

Lakeshore 8-12; Lancer Council 8; Football 8, 9; Basketball 8, 9; 4-H Club 8, 9, 10, 11; Track 8, 9, 10, 11, 12; Science Club 9, 10; Spanish Club 11.

BLACK, DEBORAH LEE

Southwest 8; Lakeshore 9-12; Latin Club 8; French Club 10; Booster Club 10, 11, 12; Modern Dance Club 11, 12; Co-Ed Hi-Y 11, 12; Cheerleader 12; Drama Club 12; *Accolade* Staff 12.

BLACKSTONE, ANNA LISA

Lakeshore 8-12; NOMA Spelling Certificate 8; Honor Roll 8, 9, 10, 11, 12; N.E.D.T. Certificate 9; Lancer Council 9; Latin Club 9, 10; Girls' Chorus 9, 10, 11, 12; *Excalibur* Staff 9, 10, 11, 12, Editor 9, News Editor 10, Co-Assistant Editor 11; Co-Editor 12; Advanced Chorus 10; Anchor Club 10, 11, 12, 1st Vice President 11,

President 12; Beta Club 10, 11, 12; Secretary 12; Drama Club 12, Vice President 12; National Honor Society 12; 1967 Star Student; Outstanding Senior. Fulton County Star Student.

BLEDISOE, WILLIAM TRAYLIN

Lakeshore 8-12; Basketball 8; Track 8; Latin Club 9, 10; Co-Ed Hi-Y 10; Beta Club 10, 11, 12.

BONNER, JACK LESTER

Lakeshore 8-12; 4-H Club 8, 9, 10, 11; Band 9, 10.

BOTTOMS, PATRICIA GENEVA

Lakeshore 8-12; Booster Club 10, 11; Advanced Chorus 10, 11; Pep Club 10, 11; F.T.A. 12.

BOWDOIN, DREXEL HUDDLESTON

Headland 8; Lakeshore 9-12; Advanced Chorus 12.

BOWEN, NITA GAIL

Lakeshore 8-12; Booster Club 8, 9; F.H.A. 8; Pep Club 9, 10; Latin Club 9, 10, 11.

BOYKIN, MARY LOU

Varina 8-10; Lakeshore 11, 12; *Varinian* Staff 9, 10, Class Editor 9, Academics Editor 9, Organizations Editor 10; Spanish Club 11, 12; Library Club 11, 12, President 12; F.T.A. 11, 12, President 12; Interclub Council 12; Beta Club 12; National Honor Society 12.

BRAY, JUDITH ANN

Lakeshore 8-12; 4-H Club 8, 9; Pep Club 10; Advanced Chorus 10, 11, 12; F.B.L.A. 12.

BUFFINGTON, CHERYL ANN

Headland 8; Lakeshore 9-12; Honor Roll 8; Jr. Y-Teens 8; F.H.A. 8, 9; Latin Club 9, 10; Booster Club 10; Beta Club 10, 11, 12; Spanish Club 11, 12; Treasurer 12; F.T.A. 11, 12, Vice President 12; Lancer Council 12; Co-Ed Hi-Y 12.

BURNHAM, CHARLES EUGENE

Lakeshore 8-12; Campbell 11; Track 11.

BURNS, LARRY DALE

Lakeshore 8-12; Band 8, 9, 10, 11, 12; Basketball 8, 9, 10, 11, 12; Latin Club 9, 10; N.E.D.T. Certificate 10; Beta Club 10, 11, 12; Spanish Club 11, 12; Junior Civitans 11, 12; Interclub Council 12.

BUTLER, KATHERINE FRANCES

Lakeshore 8-12; Lancer Council 8; Band 8, 9, 10, 11; Booster Club 8, 9, 10, 11, 12; Spanish Club 10; Lancettes 11; F.T.A. 12; Advanced Chorus 12; Co-Ed Hi-Y 12.

BYRD, JO ANNE

North Clayton 8, 9; Lakeshore 10-12.

CAMERON, ELBERT RICHARD JR.

College Park 8, 9; Lakeshore 10-12; Booster Club 10; Science Club 10, 11; Lancer Council 12.

CAMPBELL, MICHAEL EDWARD

Lakeshore 8-12; Football 8; Band 8, 9, 10, 11; Latin Club 9, 10.

CANNON, RANDY E.

Headland 8; Lakeshore 9, 12; 4-H Club 8, 9, 10.

CANNON, STEVEN LOUIS

Lakeshore 8-12; Booster Club 8; 4-H Club 8, 9; Science Club 9, 10.

CARNEY, BARBARA JEANNE

South Miami 8, 9; Miami Palmetto 10, 11; Lakeshore 12; *Sandpiper* Staff 8; Band 8, 9; French Club 10, 11, Secretary 10; Treasurer 10, Vice President 10; F.B.L.A. 12; Co-Ed Hi-Y 12.

CARROLL, SHERRY ANN

Lakeshore 8-12; Sweetheart Representative 8; Latin Club 8, 9; Lancer Council 8, 9, 11; Sophomore Class Vice President; Booster Club 10, 11; Spanish Club 10, 11, 12, Vice President 12; Lancettes 10, 11, 12, 2nd Lieutenant 10; 1st Lieutenant 11, Co-Captain 12; Interclub Council 11, 12; F.T.A. 12; *Excalibur* Staff 12; Outstanding Senior.

CHRONISTER, CAROL ELAINE

Lakeshore 8-12; Honor Roll 8; Lancer Council 9; Girls' Softball 9; Latin

Club 9, 10; Basketball 9, 10; Tennis 10, 12; French Club 11; Co-Ed Hi-Y 11, 12; Drama Club 12; *Excalibur* Staff 12.

CLEVELAND, EDESEL LAMAR

Lakeshore 8-12; 4-H Club 8; Track 8; Football 8, 9, 10, 11, 12; N.E.D.T. Certificate 9; Latin Club 9, 10; Booster Club 10, 12; French Club 11; Junior Class President; Junior Civitans 12; *Excalibur* Staff 12; Outstanding Senior.

COOK, SHERYL JUDITH

Lakeshore 8-12; Latin Club 9; Pep Club 10; Advanced Chorus 10, 11, 12.

COOPER, DOROTHY ELAINE

Walland 8-10; Lakeshore 11, 12; 4-H Club 8; F.H.A. 9, 10.

COPENHAVER, CATHRYN ANNE

Lakeshore 8-12; Latin Club 9; 4-H Club 12; Art Club 12; Spanish Club 12.

COWART, TILLMAN DOUG

Forest Park 8, 9; Lakeshore 10-12; Band 8, 9, 10, 11, 12, Drum Major 11, 12, 4th District Band 8, 9, District Solos 8, 9; All State Band 8, 9, 10, Instrumental Workshop 9; Science Club 9, 10; 5th District Band 10; N.E.D.T. Certificate 10; Latin Club 10; Junior Class Treasurer; Booster Club 11; Spanish Club 11; Junior Civitans 11; Lancer Council 11, 12; Lancers 11, 12; Senior Class President; Interclub Council 12; Drama Club 12; Outstanding Senior.

CRAIG, JENNY LENORE

Lakeshore 8-12; Spanish Club 11, 12.

CRANE, CLARA BEATRICE

Lakeshore 8-12; Booster Club 8, 9; 4-H Club 8, 9, 10, 11, 12, Reporter 11, President 12; Photography Club 9; Art Club 10, 12; F.H.A. 10, 11, 12; F.T.A. 10, 11, 12; Spanish Club 11; Interclub Council 12.

CRAWLEY, PATRICIA GAIL

Lakeshore 8-12; Booster Club 8; Girls' Softball 8, 9; Library Club 9; Latin Club 9, 10; F.T.A. 9, 10; Pep Club 10; Lancettes 10, 11; *Excalibur* Staff 12; Business Manager 12; Rich's Teen Board 12; Drama Club 12.

CRENSHAW, JANICE

Douglas County 8; Lakeshore 9-12; Latin Club 10; Science Club 10, 11; Co-Ed Hi-Y 10, 11, 12, Program Chairman 11, Secretary 12; Spanish Club 11, 12.

CHRISTIAN, JENNIFER CHERYL

Lakeshore 8-12; Girls' Softball 8; Booster Club 8, 9, 10; 4-H Club 8, 9, 10; F.H.A. 9; Latin Club 9, 10; Advanced Chorus 9, 10, 11, 12; Pep Club 10; F.T.A. 10, 12; Girls' Chorus 10, 11, 12; Lancettes 11, 12; Co-Ed Hi-Y 11, 12.

DAVIS, MARK LEE

Lakeshore 8-12; 4-H Club 9; Advanced Chorus 11, 12.

DELEGAM, EMILE JOSEPH III

Russell 8-10; Lakeshore 11, 12; Rifle Team 10; Library Club 10, 12.

DEVINE, DEBBIE LESLIE

Saint Patrick's 8; Northwest 9; Lakeshore 10-12; Pep Club 8, 9; 4-H Club 9; Girls' Softball 9; Lancettes 11; *Excalibur* Staff 12.

DILLARD, SAMUEL HARWELL

Marist 8-10; Lakeshore 11, 12; Diving Team 8, 9, 10; Spanish Club 10, 11.

DOWDY, THOMAS LYNWOOD

Headland 8; Lakeshore 8-12; 4-H Club 8; Art Club 8; Booster Club 8, 9.

DUKE, MICHAEL LEE

Lakeshore 8-12.

DYE, ROBERT JOSEPH

Lakeshore 8-12; Library Club 12.

EASTERWOOD, JAMES MICHAEL

Lakeshore 8-12.

EDMONDSON, TERRI LYNN

Lakeshore 8-12; N.E.D.T. Certificate 9; Latin Club 9, 10; Beta Club 9, 10, 11, 12; Lancer Council 10; Co-Ed Hi-Y 11; Modern Dance Club 11, 12; Lancettes 12.

EIDSON, EDWARD STEVE

Lakeshore 8-12; N.E.D.T. Certificate 9; Latin Club 10, 11.

ESKEW, SANDI FAYE

Lakeshore 8-12; F.H.A. 8, 9; Pep

Club 10; Girls' Softball 10; Advanced Chorus 10, 12.

ESTAPA, CHARLES DAVID

Lakeshore 8-12; Football 9; Latin Club 9, 10; Spanish Club 11, 12.

FEW, PENNEE ANN

Headland 8; Lakeshore 9-12; Band 8, 9, 10, 11, 12, President 12, Librarian 12; Sweetheart Representative 9; Latin Club 9, 10; Booster Club 9, 10, 11; F.T.A. 9, 10, 11, Treasurer 10; Cheerleader 9, 10, 11, 12, Co-Captain 10, Captain 12; Sophomore Class Secretary; Beta Club 10, 11, 12; Anchor Club 10, 11, 12; Modern Dance Club 10, 11, 12; Honor Roll 11; Girls' State 11; Pep Club 11; Honor Court Judge 11; Steering Committee 11, 12; Co-Ed Hi-Y 11, 12; Interclub Council 12; National Honor Society, 12; Outstanding Senior.

FIFIELD, DENNIS JOSEPH

Heidelberg American 8, 9; Lakeshore 10-12; Cross Country 9, 11, 12; Booster Club 10, 11; Track 11, 12; Junior Civitans 12; Interclub Council 12.

FRANKLIN, JUDY MARIE

Lakeshore 8-12; Lancer Council 8; Latin Club 9, 10; Pep Club 10; Modern Dance Club 10; Beta Club 10, 11, 12; Advanced Chorus 11, 12; Girls' Chorus 12; Drama Club 12; National Honor Society 12.

FRIEDEL, MYRTLE ANN

Headland 8; Lakeshore 9-12; Co-Ed Hi-Y 8; F.H.A. 8; Spanish Club 11, 12; Drama Club 12; *Excalibur* Staff 12.

GADDIS, RICHARD MICHAEL

Lakeshore 8-12; Booster Club 8, 9, 10, 11, 12; Science Club 10; Art Club 10, 12; Spanish Club 11.

GARDNER, ROBERT VICTOR

Southwest 8; Lakeshore 9-12; Latin Club 8, 9; Basketball 9, 10, 11; N.E.D.T. Certificate 10; Football 10, 11, 12; French Club 11; Golf 11, 12; F.C.A. 11, 12, President 12; Tri-City All Star 12; Interclub Council 12; National Honor Society 12, Treasurer 12.

GASTON, CHERYL ANN

Lakeshore 8-12; Honor Roll 8; Girls' Softball 9; Latin Club 9, 10; Basketball 9, 10, 11, 12; Beta Club 10, 11, 12; Anchor Club 11, 12, Treasurer 12; Lancettes 11, 12; Interclub Council 12, Chairman of Athletic Council 12; Lancer Council 12; National Honor Society 12.

GIBSON, EDWARD GLENN

Lakeshore 8-12; Basketball 8; 4-H Club 8, 9, 10; Track 9, 10, 11, 12; Cross Country 11; Co-Ed Hi-Y 11; Spanish Club 11; Lancer Council 12.

GILL, REMONA CAROL

Southwest 8, 9; Lakeshore 10-12; Y-Teens 8; Girls' Chorus 8, 9, 11, 12; Advanced Chorus 10; French Club 10; Lancettes 11, 12; Modern Dance Club 12; Lancer Council 12.

GILLILAND, NANCY DIANE

Headland 8-10; Lakeshore 11, 12; 4-H Club 8, 9; Art Club 8, 9; Science Club 8, 9; Spanish Club 9; Pep Club 11.

GODBY, GWYN RUSSETT

Headland 8; Russell 9-11; Lakeshore 11, 12; F.H.A. 8; Girls' Softball 8, 9.

GOODE, LARRY EARLE

Midway 8; Lakeshore 9-12; Track 8; Basketball 8; Football 8, 10, 11, 12; Booster Club 9; Lancer Council 12; Tri-City All Star 12; Outstanding Senior.

GORDON, MICHAEL M.

Arnold 8; Lakeshore 9-12; Band 8, 9, 10, 11, 12; Booster Club 9, 10, 11, 12; Golf 9, 10, 11, 12; French Club 11.

GOUGH, MARGIE GAYLE

Lakeshore 8-12; Girls' Softball 8, 9; F.B.L.A. 11; Pep Club 11; Co-Ed Hi-Y 11; Drama Club 12.

GRAY, SUSAN JEAN

Headland 8; Lakeshore 9-12; F.H.A. 8; Latin Club 8; 10; Lancer Council 9, 11, 12; Cheerleader 10; F.T.A. 11, 12; Co-Ed Hi-Y 12; Lancettes 12; Drama Club 12.

GUFFIN, ANITA VIVIAN

Headland 8; Lakeshore 9-12; *Tam O'Shanter* Staff 8; Y-Teens 8; Latin Club 8, 9; Super Honor Roll 8, 9, 10, 11, 12; N.E.D.T. Certificate 9, 10; Beta Club 9, 10, 11, 12, President 12; Lancer Council 10; Spanish Club

10, 11; Co-Ed Hi-Y 10, 12; Anchor Club 10, 11, 12; *Excalibur* Staff 10, 12, Features Editor 12; Advanced Chorus 10, 11, 12; Georgia Leadership Conference 11; Booster Club 11; Pep Club 11; Girls' Chorus 11, 12, Secretary-Treasurer 12; Lancers 11, 12; Interclub Council 12; DAR Award 12; National Honor Society 12.

GUNN, NANCY JANE

Headland 8; Lakeshore 9-12; Band 8; Booster Club 9; Latin Club 9, 10; Spanish Club 11, 12; Honor Roll 12; *Excalibur* Staff 12.

HALE, PAT MERRITT

Southwest 8-10; Lakeshore 11, 12; Basketball 8, 9, 10.

HAM, JOHN WESLEY

JOSEPH

Saint Gertrude's 8; Mary Persons 9, Lakeshore 10-12; Sub-Freshman Class President; Football 9, 10, 11, 12; Junior Class Vice President; Beta Club 11, 12; Interclub Council 12, President 12; National Honor Society 12; Lancer Council 12, Vice President 12; Junior Civitans 12; *Excalibur* Staff 12; Outstanding Senior.

HAMES, IRIS MARIE

Lakeshore 8-12; F.H.A. 9.

HAMILTON, SUZANNE

Headland 8; Lakeshore 9-12; Y-Teens 8; F.H.A. 8; 4-H Club 9; Girls' Chorus 10, 11, 12; Co-Ed Hi-Y 11; F.B.L.A. 12; Art Club 12; *Excalibur* Staff 12; Modern Dance Club 12; Drama Club 12.

HAMMOND, ROBERT STANLEY

Lakeshore 8-12; Latin Club 12.

HANEY, RITA CAROL

Headland 8; Lakeshore 9-12; F.H.A. 8, 9; Booster Club 10, 11.

HANSLEY, RICHARD DARRELL

American School 8; St. Joseph's 9, 10; Bishop Byrne 11; Lakeshore 12; Baseball 8; Football 9, 11; Spanish Club 12.

HARBIN, THOMAS RONALD

Headland 8; Lakeshore 9-12; Football 8, 9, 10, 11, 12; 4-H Club 9, 10; Baseball 10, 11, 12; Tri-City All Star 12.

HARDEGREE, CHARLEEN

BRENDA

Headland 8-10; Lakeshore 11, 12; Y-Teens 8, 9, 10; Library Club 8, 9, 10; F.H.A. 9, 10; Co-Ed Hi-Y 10; F.B.L.A. 12; *Accolade* Staff 12.

HARPER, CHARLES LEE

Headland 8, 9; Lakeshore 10-12; Football 8, Library Club 8, 9; 4-H Club 8, 9, 10; Booster Club 9; Art Club 9.

HARRIS, KATHLEEN

LORRAINE

Lakeshore 8-12; Latin Club 9, 10; Beta Club 9, 10, 11, 12; Basketball 9, 10, 11, 12; F.T.A. 10; Booster Club 10, 11, 12; Lancers 10, 11, 12.

HAUGHT, PAULA KAY

Lakeshore 8-12; Latin Club 9, 10; Girls' Chorus 10; Beta Club 10, 11, 12; Science Club 11; Spanish Club 11, 12; National Honor Society 12.

HAYES, MARY ELEANOR

College Park 8, 9; Lakeshore 10-12; F.T.A. 8; 4-H Club 10, 11; Pep Club 11; Booster Club 11, 12.

HEATON, J. RUSSELL

Southwest 8-10; Lakeshore 11, 12; Football 9; Advanced Chorus 12.

HENDRIX, LINDA BETTY

Lakeshore 8-12; Booster Club 8; 4-H Club 8, 9; Pep Club 10; Advanced Chorus 12.

HERMAN, LAURA FRANCES

Lakeshore 8-12; 4-H Club 8, 9, Reporter 9; F.H.A. 9, 10, Treasurer 10; F.B.L.A. 11, 12, Treasurer 11, President 12; Interclub Council 12.

HILL, BEVERLY JEAN

Lakeshore 8-12; Booster Club 8, 9, 10, 11, 12; Band 8, 9, 10, 11, 12; Freshman Class Secretary; 4-H Club 9; F.T.A. 9; Girls' Chorus 9, 10, 12; N.E.D.T. Certificate 10; Lancers 12.

HIPPS, CAROL JANE

Headland 8; Lakeshore 9-12; Latin Club 9; F.B.L.A. 12.

HODGES, SUZANNE RENE

A.L. Miller 8; North Clayton 9; Lakeshore 10-12; Beta Club 9, 10, 11, 12; F.B.L.A. 12.

HOLEMEYER, PAMELA

ANNE

Sanford 8; Lakeshore 9-12; Latin Club 9; Pep Club 10; Co-Ed Hi-Y 11; Spanish Club 11, 12; Lancers 12; Drama Club 12, Treasurer 12.

HOLLAND, MIRIAM ANN

Lakeshore 8-12; NOMA Mathematics Certificate 8; Latin Club 9, 10; Cheerleader 9, 10, 11, 12, Captain 10, Co-Captain 12; Pep Club 11; Anchor Club 11, 12; F.T.A. 11, 12; Beta Club 11, 12; Modern Dance Club 12; *Excalibur* Staff 12; Lancer Council 12.

HOOD, STELLA MAE

Lakeshore 8-12; F.H.A. 9, President 9; Advanced Chorus 9, 10.

HOOPER, JOHN ARTHUR

Headland 8; Lakeshore 9-12; Track 8; Cross Country 8; Advanced Chorus 11.

HOOPER, KAY HELEN

Headland 8; Lakeshore 9-12; Latin Club 8, 9; Science Club 8, 11; Booster Club 8, 9, 10, 11, 12; Basketball 8, 9, 10, 11, 12; Girls' Softball 10; French Club 10, 11; Junior Class Secretary; Leadership Conference 11; Beta Club 11, 12; Lancer Council 11, 12; Lancers 11, 12; Anchor Club 11, 12; Junior Class Board Member; *Excalibur* Staff 12; National Honor Society 12; J.P. Allen Teen Board 12; Outstanding Senior.

HOWARD, WILLIAM IRWIN

Lakeshore 8-12; 4-H Club 8, 9, 10; Library Club 9; Latin Club 9, 10.

HUBBARD, JANE ELIZABETH

Lakeshore 8-12; 4-H Club 8; Girls' Softball 8; Latin Club 8, 9; Booster Club 8, 9, 10, 11, 12; Honor Roll 8, 9, 10, 11, 12; N.E.D.T. Certificate 9, 10; Beta Club 9, 10, 11, 12; French Club 10; Advanced Chorus 10; Co-Ed Hi-Y 10; *Accolade* Staff 12; Anchor Club 11, 12.

HUDGENS, BRENDA JOYCE

Lakeshore 8-12; 4-H Club 8, 9; Library Club 9; F.H.A. 10.

ILIFF, MARGARET ANN

Lakeshore 8-12; Booster Club 8; Cheerleader 9, 10, 12; French Club 10, Secretary 10; Lancer Council 10, 12; Co-Ed Hi-Y 11; Modern Dance Club 11, 12; Anchor Club 11, 12; *Excalibur* Staff 12; Drama Club 12.

JAMES, DAVID WILLIAM

Headland 8; Lakeshore 9-12; N.E.D.T. Certificate 9; Beta Club 9, 10, 11, 12; Track 9, 10, 11, 12; Junior Civitans 11, 12; *Excalibur* Staff 11, 12; Cross Country 11, 12; Art Club 12; Interclub Council 12.

JOHNSON, BRENDA CAROLE

Lakeshore 8-12; 4-H Club 8, 9, 10, 11; Booster Club 8, 9, 10, 11, 12; Spanish Club 10, 11, 12; Advanced Chorus 12; Drama Club 12.

JOHNSON, JEAN ANSLEY

Headland 8; Lakeshore 9-12; Latin Club 9, 10; Cheerleader 10, 11, 12; Pep Club 11; Lancer Council 11; F.T.A. 11, 12; Modern Dance Club 12; Co-Ed Hi-Y 12; Homecoming Court 12.

JOHNSON, JOAN ADAM

Headland 8; Lakeshore 9-12; Latin Club 9, 10; Spanish Club 10; Cheerleader 10; Lancer Council 11; F.T.A. 11, 12; Lancers 12; Modern Dance Club 12; Co-Ed Hi-Y 12; Drama Club 12; Senior Class Secretary; Outstanding Senior.

JOINER, MICHAEL LEE

Lakeshore 8-12; Basketball 8, Manager 10; Beta Club 9, 10, 11, 12; French Club 10, 11; National Honor Society 12.

JONES, ALLEN HAROLD

Lakeshore 8-12; Band 8, 9, 10; 4-H Club 9, 10; Booster Club 10.

JONES, VIRGINIA

ELIZABETH

Lakeshore 8-12; Basketball 8, 9, 10, 11, 12; Art Club 9; Photography Club 9; Co-Ed Hi-Y 9, 10, 11; N.E.D.T. Certificate 9, 10; F.T.A. 10, 11, Historian 11; French Club 11.

JONES, WALTER PHILIP

Headland 8; Lakeshore 9-12; Band 8; Honor Roll 8, 9; Track 8, 9, 10, 11, 12; Football 8, 9, 10, 11, 12; Lancer Council 9; N.E.D.T. Certificate 9, 10; Latin Club 9, 10; Booster Club 9, 10, 11, 12; Beta Club 9, 10, 11, 12; F.C.A. 10, 11; Lancer Hercules Award 11; National Honor Society 12.

KAELIN, LINDA RUTH

Sarasota 8-12; Lakeshore 12; French Club 9.

KELLY, JO EVELYN

Lakeshore 8-12; 4-H Club 9, 10; Basketball 9, 10; Booster Club 10, 11, 12; Spanish Club 11, 12; Advanced Chorus 12; Modern Dance Club 12; Drama Club 12.

KEMPE, SUSAN

Lakeshore 8-12; Sub-Freshman Class Secretary; Photography Club 8; Booster Club 8, 9, 10; Band 8, 9, 10, 11, 12, Vice President 11; Latin Club 9, 10; Girls' Chorus 9, 10, 11, 12; Lancer Council 10, 12, Treasurer 12; 5th District Clinic Band 11; GASC Representative 11; Steering Committee 11; Spanish Club 11, 12; Majorettes 11, 12, Captain 12; Modern Dance Club 11, 12; Anchor Club 11, 12, Vice President 12; Honor Roll 12; Leadership Conference 12; Drama Club 12, Secretary 12; *Accolade* Staff 12; Interclub Council 12; Outstanding Senior.

KILE, MIKE EUGENE

E.A. Poe 8; Greenbriar Military 9; Briarcliff 10, 11; Lakeshore 11, 12.

KILPATRICK, JAMES ALLEN

Lakeshore 8-12; 4-H Club 8, 9.

KINSLER, DONNA LUCILLE

Forest Park 8-10; Lakeshore 11, 12; Library Club 8; Latin Club 10; F.B.L.A. 12.

LACY, HELEN DIANE

Lacy 8; Christian Co. 9, 10; Lakeshore 11, 12; 4-H Club 9; F.H.A. 9; Beta Club 9.

LAMB, BARBARA LUCELE

Sylvan 8, 9; Lakeshore 10-12; Girls' Chorus 8; Booster Club 10, 11; Spanish Club 10, 11, 12; Advanced Chorus 12.

LANGFORD, MARLA REGINA

Lakeshore 8-12; Booster Club 8-11; N.E.D.T. Certificate 9, 10; Latin Club 9, 10; Advanced Chorus 9, 11, 12; Pep Club 10; F.H.A. 10, 11, 12; Drama Club 12; F.H.A. 12.

LAWRENCE, JON SCOTT

Lakeshore 8-12; 4-H Club 9, 10; Art Club 8, 9; Booster Club 9; Golf Team 9, 11.

LEATH, DENNIS MICHAEL

Lakeshore 8-12; 4-H Club 8, 9; Basketball 8-11; Baseball 10, 11; Football 8-12; Tri-City All Star 12; Track 11, 12; F.C.A. 11, 12.

LEE, GARY EMILY

Headland 8; Lakeshore 9-12; Girls' Chorus 9; F.B.L.A. 12.

LEWIS, NANCY PARKER

Lakeshore 8-12; 4-H Club 8, 9; Latin Club 9; Pep Club 10; Spanish Club 11, 12; Drama Club 12; *Excalibur* Staff 12.

LITTLE, JAMES MARION

West Rome 8, 9; Lakeshore 10-12; Football 8, 9; Track 8, 9, 10, 11, 12; Booster Club 10; Cross Country 11; Junior Civitans 11, 12; Chaplain 12.

LITTLEPAGE, JOHN TERRY

Lakeshore 8-12; Football 8, 10, 11, 12; Basketball 8, 9, 10, 11, 12; Baseball 9, 10, 11, 12; 4-H Club 9, 10; Booster Club 9, 10, 11, 12; Interclub Council 12.

LOFTIN, NINA LEE

Bendle 8, 9; Swartz Creek 10; Lakeshore 11, 12; Band 8, 9; Spanish Club 8, 9; Beta Club 12; National Honor Society 12.

LONG, BRENDA JOYCE

Lakeshore 8-12; Beta Club 10, 11, 12.

LONG, MARCUS LEE III

Lakeshore 8-12; Track 8, 9, 11, 12; Football 8, 9, 10, 11, 12; 4-H Club 9, 10; Booster Club 10, 11; Advanced Chorus 10, 11, 12; Lancers 11, 12.

LOWE, MARY JANE

Lakeshore 8-12; 4-H Club 8, 9, 10, 11; N.E.D.T. Certificate 10; Pep Club 10, 11; F.H.A. 11, 12; Spanish Club 11, 12; Drama Club 12.

MCCAIN, MICHAEL RAY

Lakeshore 8-12; Band 8, 9; Library Club 10, 11; Booster Club 11.

MCCARTNEY, STEPHEN

DOUGLAS

Lakeshore 8-12; Basketball 8, 11, 12; Booster Club 8, 9, 10, 11, 12; Football 10; Art Club 11; Spanish Club 11; F.C.A. 11, 12; Golf Team 11, 12; Interclub Council 12.

MCCOY, THOMAS PATRICK

Snard 8; Lakeshore 9-12; Track 8; Spanish Club 9; Lancer Council 9, 10; Booster Club 9, 10, 11; Football 9, 10, 11, 12; Basketball 9, 10, 11, 12;

Baseball 9, 10, 11, 12; Tri City All Star 12.

MC EACHERN, SAMUEL

WAYNE

Lakeshore 8-12; 4-H Club 8, 9; Band 8, 9, 10, 11; Latin Club 9, 10; Baseball 9, 10; Booster Club 10, 11.

MCGAVIC, DAVID WAYNE

Lakeshore 8-12; Basketball 8; Orchestra 8, 9, 10, 11, 12; Latin Club 9, 10; Co-Ed Hi-Y 12; Lancer Council 12.

MCGOWAN, JANICE ELAINE

Eastern 8-11; Lakeshore 12; F.T.A. 9, 10; Latin Club 9, 10, 11, Treasurer 11; Student Council 9, 10, 11; Beta Club 9, 10, 11, 12; Cheerleader 10, 11; Science Society 11; *Talon* Staff 11; Advanced Chorus 12; Girls' Chorus 12; Modern Dance Club 12; Drama Club 12; National Honor Society 12.

MCKINNEY, CHARLOTTE

ANN

Headland 8-10; Lakeshore 11, 12; Library Club 10.

MCWILLIAMS, DARLENE

ELIZABETH

Lakeshore 8-12; Girls' Chorus 9, 10; Advanced Chorus 10, 11, 12.

MANNING, DONNA MARIE

Headland 8; Lakeshore 9-12; 4-H Club 9, 10; Advanced Chorus 10, 11; Girls' Chorus 10, 11, 12; F.B.L.A. 11, 12; Lancers 12; Lancer Council 12.

MEHAN, PAULINE

GWENDOLYN

Lakeshore 8-12; F.H.A. 8; Cheerleader 9; Girls' Softball 9; Basketball 9, 11, 12.

MELTON, JACKSON CARLOS

Arlington 8; Terry Baker 9; North Fulton 9; Lakeshore 10-12; Library Club 8, 9; Football Manager 9; Booster Club 10, 11; French Club 10, 11.

MERRILL, ROBERT D.

Brown 8; Lakeshore 9-12; Basketball 8, 9; Football 8, 9, 10; Track 9; Baseball 10, 11, 12; Library Club 11.

MILLS, PAUL HOMER

College Park 8; Lakeshore 9-12; Track 9; French Club 10.

MITCHELL, ANNA FAYE

Lakeshore 8-12; 4-H Club 8, 9; F.H.A. 8, 9; Booster Club 9, 10, 11; Band 8, 9, 10, 11, 12; Pep Club 10; Co-Ed Hi-Y 12; F.B.L.A. 12.

MOORE, DENNIS PERRY

Lakeshore 8-12; 4-H Club 8, 9, 10; Booster Club 9, 10, 11; Advanced Chorus 10, 11, 12; Lancers 10, 11, 12.

MOORHEAD, MARILYN

KAY

Therrell 8, 9; Lakeshore 10-12; Band 8, 9, 10, 11, 12; Spanish Club 9; Girls' Chorus 11, 12; Majorettes 11, 12; Co-Ed Hi-Y 11, 12; *Accolade* Staff 12; Drama Club 12; Senior Class Vice President; Outstanding Senior.

MURPHY, SANDRA ELAINE

Lakeshore 8-12; 4-H Club 8, 9, Secretary 9; N.E.D.T. Certificate 10; F.H.A. 9, 10; Beta Club 10, 11, 12; F.B.L.A. 11, 12, Project Chairman 12; Advanced Chorus 12; National Honor Society 12.

MUSE, SUSAN ANITA

Lakeshore 8-12; Photography Club 8; Girls' Softball 8; Honor Roll 8, 9; 4-H Club 8, 9, 10, Reporter 8, Vice President 10; Booster Club 8, 9, 10, 11, 12; Band 8, 9, 10, 11, 12; N.E.D.T. Certificate 9; Latin Club 9, 10; Beta Club 9, 10, 11; Girls' Chorus 10, 11, 12; 5th District Clinic Band 11; Co-Ed Hi-Y 11; Drama Club 12; Steering Committee 12; *Excalibur* Staff 12, Art Editor 12; Lancers 12; Art Club 12, President 12; Interclub Council 12, Fine Arts Chairman 12; National Honor Society 12.

NEWSOME, JOHN DAVID

Lakeshore 8-12; Booster Club 10.

NOOJIN, JANICE GAIL

North Clayton 8, 9; Lakeshore 10-12.

ODUM, PATRICIA ELLEN

Eddy 8; Baker 9; Lakeshore 9-12; F.T.A. 8, Secretary 8; N.E.D.T. Certificate 10; Pep Club 10; French Club 10; Lancer Council 10; Co-Ed Hi-Y 10, 11; Booster Club 10, 11; Modern Dance Club 11, 12; *Accolade* Staff 11, 12; Editor-in-Chief 12; Drama Club 12; Interclub Council 12; Outstanding Senior.

OLIVER, OLIN BRADLEY

Lakeshore 8-12; Football 8; 4-H Club 8, 9, 10, 11; Track 8, 9, 10, 11, 12; Cross Country 8, 9, 10, 11, 12.

OVERTON, MARY MELINDA

College Park 8, 9; Lakeshore 10-12; F.T.A. 8, 11, 12; Treasurer 12; Honor Roll 8, 9, 10, 11, 12; Latin Club 9, 10; Basketball 9, 10, 11, 12; Beta Club 12; Honor Court Judge 12; National Honor Society 12.

OWENS, SHIRLEY ARLENE

Lakeshore 8-12; N.E.D.T. Certificate 9; Beta Club 10, 11, 12; Advanced Chorus 11; Spanish Club 11, 12.

PADGETT, BONNIE LYNNE

Lakeshore 8-12; Library Club 10, 11; F.H.A. 12.

PARKER, STEVE WESLEY

Headland 8, 9; Lakeshore 10-12; Track 8; F.C.A. 8, 9, 11, 12; Boys' Chorus 9; Latin Club 10.

PARROTT, CLARENCE ALLEN

Lakeshore 8-12; Track 8; Honor Roll 8, 9, 10, 11, 12; Latin Club 9, 10; Beta Club 9, 10, 11, 12; Baseball 10, 11, 12; Spanish Club 11; Junior Civilians 12, Sergeant-at-Arms 12; Football 12; F.C.A. 12; Interclub Council 12, Secretary-General 12; National Honor Society 12; Atlanta Quarterback Club Award for Outstanding Academic and Athletic Achievement 12; Outstanding Senior

PARROTT, MARY LYNN

Lakeshore 8-12; Booster Club 8; Library Club 9; Latin Club 9, 10; Spanish Club 11, 12; Drama Club 12.

PATE, REBECCA NELLEE

Lakeshore 8-12; Latin Club 8, 9; N.E.D.T. Certificate 9, 10; F.T.A. 10; F.H.A. 10; French Club 10; Co-Ed Hi-Y 10, 12; Drama Club 12.

PEAK, WILLIAM HERCULESE

Lakeshore 8-12; Track 8; Football 8, Manager 9, 10; 4-H Club 10.

PEARCE, ROBERT FRANKLIN

Jonesboro 8, 9; Lakeshore 10-12; Football 8, 9, 10; 4-H Club 10, 11; Booster Club 12; Drama Club 12.

PENNEL, PAUL DENNIS

Sherwood 8; Lakeshore 9-12; Basketball 8; Baseball 8; Track 8, 9, 10; Football 8, 9, 10; Lancer Council 8, 9, 10; 4-H Club 8, 9, 10, 11; Cross Country 9; French Club 10; Annual Staff 11.

PETRIE, WALTER DOUGLAS

Saint Joseph's 8; Orleans American 9; Heidelberg 10, 11; Lakeshore 12; Debating Team 8; Glee Club 8, 9, 10, 11, 12; Soccer 9; Football 9, 10, 11, 12; Advanced Chorus 9, 10, 11, 12; Student Council 10; Drama Club 10, 11, 12.

PHELPS, CATHY ANN

Monroe 8; Benson 9; College Park 9; Therrill 10; Lakeshore 11, 12; Beta Club 11, 12; National Honor Society 12.

PHILLIPS, JANIS MARY

Hapeville 8-10; Lakeshore 11, 12; Library Club 8; Orchestra 8, 9, 10, 12, President 8, Treasurer 12.

PHILLIPS, MARY GAIL

Lakeshore 8-12; 4-H Club 8; F.H.A. 10; Booster Club 11.

PHILLIPS, RALPH LARRY

Lakeshore 8-12; Basketball 8, 4-H Club 8, 9, 10, 11; Football 8, 9, 10, 11, 12.

POLNEK, JOHN RICHARD

Lakeshore 8-12; Latin Club 8, 9; N.E.D.T. Certificate 9, 10; *Excalibur* Staff 9, 10, 11; French Club 10, 11; Co-Ed Hi-Y 10, 11, 12, Treasurer 12; Junior Civilians 11, 12; Art Club 12; Drama Club 12; Lancers 12.

POOLE, CANDANCE JEAN

Galion 8-10; Lakeshore 11, 12; Band 8, 9; Pep Club 8, 9; Girls' Ensemble 8, 9, 10; Annual Staff 9; Advanced Chorus 9, 10, 11, 12; French Club 10; G.A.A. 10; F.T.A. 10, 12; Booster Club 11, 12; Girls' Chorus 12.

PURDIE, JANET ELAINE

Jonesboro 8; Lakeshore 9-12; Booster Club 9; Latin Club 9, 10; Pep Club 10; Anchor Club 10, 11, 12; Advanced Chorus 12; Girls' Chorus 12.

RABURN, GEORGE WEEMS

Lakeshore 8-12; Spanish Club 11, 12, Band 8, 9, 10, 11, 12.

RAINWATER, JOHN WILLIAM

Lakeshore 8-12; Spanish Club 11, 12.

RAY, MICHAEL HERBERT

Lakeshore 8-12; Track 8; Band 8, 9, 10; 4-H Club 8, 9, 10.

READY, ITALY ELAINE

Southside 8; Cairo 9, 10; Lakeshore

11, 12; F.H.A. 9, 10.

REDMOND, EDDIE RAY

Lakeshore 8-12; Track 8, 9; 4-H Club 8, 9, 10; Basketball 8, 9, 10, 11, 12; Football 8, 9, 10, 11, 12; Baseball 9, 10, 11, 12; F.C.A. 12.

REYNOLDS, BEN RICKY

Lakeshore 8-12; Booster Club 8, 9, 10, 11, 12; N.E.D.T. Certificate 9; Latin Club 9, 10; Beta Club 9, 10, 11, 12; Honor Court Judge 11; Golf 11, 12; Football 11, 12; Junior Civilians 11, 12, Treasurer 11; Interclub Council 12; National Honor Society 12, Vice President 12; Outstanding Senior.

ROGERS, GLENNA EARLENE

Headland 8; Lakeshore 9-12; Honor Roll 9; Girls' Chorus 9; Advanced Chorus 10, 11, 12; Beta Club 10, 11, 12; Lancers 12.

ROPER, CHARLENE

Lakeshore 8-12; Art Club 8; Latin Club 9, 10; Pep Club 9, 10; Booster Club 9, 10, 11; Modern Dance Club 10, 11, 12.

ROSENBERG, DON

Lakeshore 8-12; Art Club 10; Science Club 10, 11.

SALE, LINDA MAE

Lakeshore 8-12; Latin Club 8, 9; Advanced Chorus 9, 11; Pep Club 10, 11; Spanish Club 11; Girls' Chorus 11, 12; F.T.A. 12.

SAXON, JULI

St. John the Evangelist 8; St. Joseph 9, 10; Lakeshore 11, 12; Civics Club 8; Cheerleader 8, 10; Spring Court 9; Homecoming Court 9, 10; Girls' Softball 10; Booster Club 11, 12; Drama Club 12; *Excalibur* Staff 12.

SCHALLERT, PAUL OTTO

Lakeshore 8-12; Sub-Freshman Class President; Football 8, 9, 10, 11, 12; Latin Club 9, 10; N.E.D.T. Certificate 9, 10; Lancer Council 10, 12, President 12; Beta Club 10, 11, 12; Booster Club 10, 11, 12; Boy's State 11; Baseball 11; Spanish Club 11; Junior Civilians 11, 12; Tri-City All Star 12; Tri-City All Star Best Linesman Award 12; Optimist Award 12; Outstanding Senior.

SCHROEDER, EDIE PHYLLIS

Marshall 8, 9; Thurston 10; Lakeshore 11, 12; Junior National Honor Society 8, 9, 10; Spanish Club 8, 9, 10; Band 8, 9, 10; Future Nurses of America 10; Pep Club 10; Co-Ed Hi-Y 10; 4-H Club 10, 11.

SEARS, GEORGE PAUL

Headland 8; Cross Keys 8; Raburn Gap Nacoochee 9; Lakeside 10, 11; Lakeshore 11, 12; Advanced Chorus 11, 12; Lancers 12.

SHARPE, WILLIAM GEORGE

Southwick 8-11; Lakeshore 12.

SHEFFIELD, JEANNE STROM

Lakeshore 8-12; Latin Club 9, 10; Girls' Chorus 9, 10; Advanced Chorus 10, 12.

SHELFER, VIRGINIA DIANE

Lakeshore 8-12; Spanish Club 9, 10; Beta Club 9, 10; Beta Club 9, 10, 11, 12; Advanced Chorus 10, 11, 12.

SKELTON, JEFFREY LAWRENCE

Mountain Brook 8, 9; Shades Valley 10, 11; Lakeshore 12; Football 8, 9, 10, 11, 12; Physics Club 11; Junior Civilians 12; Outstanding Senior.

SIMS, DONALD RAY

Lakeshore 8-12; Basketball 8.

SMITH, GEORGE LAMAR JR.

Fulton 8; Lakeshore 9-12; Football 8; Atlanta Science Fair 8; Latin Club 9, 10; Honor Roll 9, 10, 11, 12; Beta Club 9, 10, 11, 12; Basketball 10; Lancer Council 10; N.E.D.T. Certificate 10; Science Club 11; Spanish Club 11; Boys' State 11; Junior Civilians 11, 12, President 12; Interclub Council 12; National Honor Society 12, President 12; Outstanding Senior.

SMITH, JEFFERSON DAVIS

Lakeshore 8-12; Lancer Council 8; Honor Roll 8, 9, 10, 11, 12; Latin Club 9, 10; N.E.D.T. Certificate 9, 10; Co-Ed Hi-Y 10; Governor's Honors Program 10; Scholastic Distinction Certificate 10, 11; Beta Club 10, 11, 12; Advanced Chorus 11; *Excalibur* Staff 11; Spanish Club 11, 12; Lancers 12; Junior Civilians 12; National Honor Society 12.

SMITH, LINDA SUE

Lakeshore 8-12; 4-H Club 8, 9; Honor Roll 8, 9, 10; Booster Club 9; Advanced Chorus 10; Pep Club 10; Co-Ed Hi-Y 11; Beta Club 11, 12; F.B.L.A.

11, 12, Secretary 12; *Accolade* Staff 11, 12, Business Manager 12.

HAMPTON, LOIS INEX

Smith 8; Lakeshore 9-12.

SMITH, MICK RANDALL

Crockett 8; Gaston 9; Brayan Adams 10, 11; Lakeshore 11, 12.

SMITH, SUSAN GRIER

Coleman 8; Bartlett 9; Lakeshore 10-12; Cheerleader 8; Freshman Class Secretary; Lancer Council 10; French Club 11; Co-Ed Hi-Y 11; Homecoming Representative 11, 12; Modern Dance Club 11, 12; Secretary 12; Lancettes 12; Drama Club 12, Historian 12; Outstanding Senior.

SPRUILL, MARY CAROL

Headland 8; Lakeshore 9-12; Girls' Chorus 9; Latin Club 9, 10; F.T.A. 9, 10; Parliamentarian 10; *Excalibur* Staff 9, 10, 11, Exchange Editor 9, 10, 11; Beta Club 9, 10, 11, 12; Advanced Chorus 9, 10, 11, 12; Lancers 10, 11, 12; President 12; Lancer Council 11; Anchor Club 11, 12; Interclub Council 12; Drama Club 12; Outstanding Senior.

SPURLIN, BONNIE MARIE

Sylvan 8, 9; Lakeshore 10-12; F.H.A. 8; Girls' Chorus 8; Sub-Freshman Class Treasurer; Advanced Chorus 9, 10; Booster Club 10; Sophomore Class President; Homecoming Representative 10; Sweetheart Representative 11; Co-Ed Hi-Y 11; Lancettes 12; Modern Dance Club 12; Homecoming Queen 12.

STANLEY, GAIL ANN

Redland 8, 9; South Dade 10, 11; Lakeshore 11, 12; Cheerleader 8, 9, Co-Captain 8; Band 8, 9, 10, 12, Librarian 8, 9; Majorette Award 11; Majorettes 11, 12; Drama Club 12, Secretary 12.

STEPHENS, KENT

Lakeshore 8-12; 4-H Club 8, 9, 10.

STINCHCOMB, RICHARD EUGENE

Lakeshore 8-12; Band 8, 9, 10, 11, 12; Latin Club 9, 10; Beta Club 10, 11, 12; Spanish Club 11; Science Club 12; National Honor Society 12.

STONE, CASSANDRA DEE

Headland 8; Lakeshore 9-12; 4-H Club 8; Art Club 8; Y-Teens 8; Latin Club 9; Art Club 8; Booster Club 9, 10, 11, 12; Sophomore Class Treasurer; Sweetheart Representative 10; Lancer Council 11; Girls' Chorus 11, 12; Co-Ed Hi-Y 11, 12; Modern Dance Club 11, 12, Vice President 12; Drama Club 12; Anchor Club 12; Lancettes' Manager 12; Outstanding Senior.

STONE, GERALD GORDON

Lakeshore 8-12; 4-H Club 8; Booster Club 8, 9; Basketball 8, 9, 10, 11, 12; Track 9; Latin Club 9, 10.

SWINT, WILLIAM LESTER

Enterprise 8, 9; College Park 10; Lakeshore 11, 12.

TAYLOR, DEBORAH GAIL

Madras 8; Newnan 9; Lakeshore 10-12; Basketball 8; 4-H Club 8, 9, President 8.

TENNYSON, ANITA GAIL

Lakeshore 8-12; 4-H Club 8, 9, 10, 11; Pep Club 10; F.H.A. 10.

TERRY, BARBARA DEE

Lakeshore 8-12; Girls' Chorus 8; Honor Roll 8; Latin Club 8, 9; Pep Club 10; N.E.D.T. Certificate 10; Science Club 10; *Excalibur* Staff 10, 11, Features Editor 11; Beta Club 10, 11, 12; Modern Dance Club 11; *Accolade* Staff 11, 12, Assistant Editor 12; National Honor Society 12; Outstanding Senior.

THORNTON, MICHAEL FLETCHER

Headland 8; Lakeshore 9-12; Honor Roll 8; Science Club 8, 9, 10; Track 8, 9, 10, 11, 12; N.E.D.T. Certificate 9, 10; Latin Club 9, 10; Co-Ed Hi-Y 10, 11; French Club 11; Cross Country 12.

THORNTON, RICHARD LEON

Lakeshore 8-12; Latin Club 8, 9; Track 8, 12; Honor Roll 8, 9, 10; Booster Club 8, 9, 12; Band 8, 9, 10, 11; Football 8, 9, 10, 11, 12; N.E.D.T. Certificate 9; French Club 10, 11; F.C.A. 10, 11, 12; Science Club 10, 11, 12; Beta Club 10, 11, 12; Tri-City All Star 12; *Excalibur* Staff 12; National Honor Society 12.

TIDWELL, BARBARA EILEEN

Lakeshore 8-12; Latin Club 9, 10; Girls' Chorus 9, 10; Pep Club 10; Booster Club 10; Advanced Chorus 10, 12; Lancers 12.

TOLBERT, JAMES THOMAS JR.

Lakeshore 8-12.

TONEY, BRENDA DIANE

Lakeshore 8-12; Booster Club 9, 10, 11; Art Club 12.

TORBUSH, D. JEANE

Lakeshore 8-12; 4-H Club 8, 9, 10; Booster Club 9; B-Band 9; F.H.A. 9, 10; Pep Club 10; Girls' Softball 10; F.B.L.A. 12.

TORBUSH, PHYLISS ANN

Lakeshore 8-12; Latin Club 9, 10; Booster Club 9, 10, 11; *Excalibur* Staff 12; Drama Club 12.

WALKER, MARILYN EDITH

Lakeshore 8-12; Latin Club 8, 9; N.E.D.T. Certificate 9; Girls' Chorus 9, 10, 11, 12; *Excalibur* Staff 9, 10, 11, 12, Assistant Editor 9, Features Editor 10; Co-Assistant Editor 11, Co-Editor 12; Spanish Club 10; Advanced Chorus 10, 11; Beta Club 10, 11, 12, Vice President 12; Lancers 10, 11, 12; Booster Club 11, 12; Anchor Club 11, 12; Board of Directors 12; Lancer Council 12; Drama Club 12; National Honor Society 12; Senior Class Treasurer; Outstanding Senior.

WALKER, SUSAN LOUISE

Lakeshore 8-12; Booster Club 8; Latin Club 8, 9; Honor Roll 8, 9, 10; Band 8, 9, 10, 11; N.E.D.T. Certificate 9, 10; Beta Club 10, 11, 12; Science Club 10; Modern Dance Club 10, 11; Spanish Club 10, 11, 12; Co-Ed Hi-Y 10, 11, 12; National Honor Society 12.

WALLACE, WILLIAM TERRY

Lashoire 8-12; 4-H Club 8, 9, 10.

WALTON, JAMES MICHAEL

Lakeshore 8-12; Band 8, 9, 10, 11, 12; N.E.D.T. Certificate 9, 10; Beta Club 11, 12; Spanish Club 11, 12; Junior Civilians 11, 12; Lancer Council 12; Honor Court Judge 12; National Honor Society 12.

WARD, MARY NEAL

Lakeshore 8-12; 4-H Club 8; Library Club 9, 10, 11; Program Chairman 11; French Club 10; Beta Club 10, 11, 12; Co-Ed Hi-Y 10, 11, 12, chaplain 12; Advanced Chorus 12; Girls' Chorus 12; Lancettes 12; *Accolade* Staff 12; Drama Club 12.

WILKINS, PAMELA JANE

Lakeshore 8-12; 4-H Club 8, 9, President 9; Booster Club 8, 9, 10, 11; *Excalibur* Staff 9; Photography Club 9; Latin Club 9, 10; Advanced Chorus 9, 10; F.T.A. 9; Girls' Chorus 9, 10, 11, 12; Pep Club 10; Anchor Club 10, 11, 12; Spanish Club 11; Co-Ed Hi-Y 11, 12; *Accolade* Staff 12; Drama Club 12.

WILKINS, RICHARD HARRISON

Lakeshore 8-12; 4-H Club 8, 9; Cross Country 9, 10.

WILLIAMS, JOYCE CYNTHIA

Lakeshore 8-12; 4-H Club 8; Advanced Chorus 12.

WINGERTER, WALTER ALFRED

Lafayette 8; Newton 9-11; Lakeshore 12; Football 8; Spanish Club 10; Tennis 12.

WINGO, MARY KAY

Lakeshore 8-12; Lancer Council 8; 4-H Club 8, 9; Booster Club 9; Spanish Club 10, 11; Lancettes 11, 12; *Excalibur* Staff 12.

WOODYARD, BONNIE

Avondale 8, 9; Roane County 10; Lakeshore 11, 12; Pep Club 8; French Club 8, 9; F.H.A. 10; Treasurer 10; Student Council 10; Honor Roll 10, 11, 12; Spanish Club 11; Advanced Chorus 11, 12; Girls' Chorus 11, 12, President 12; Lancettes 11, 12; Co-Ed Hi-Y 11, 12, Vice President 12; Beta Club 12; Interclub Council 12; National Honor Society 12; *Accolade* Staff 12, Assistant Editor 12; All-State Chorus 12; Youth Assembly 12; U.S.A. All Student Chorus 12; Outstanding Senior.

WORTHAM, CURTIS CLIFTON

Brown 8-9; Lakeshore 10-12; Student Council 8; Science Club 9; Track 9; Spanish 10.

WYATT, CAROL SUE

Lakeshore 8-12; Lancer Council 8; 4-H Club 8, 9; *Excalibur* Staff 9; Booster Club 9, 10; N.E.D.T. Certificate 9, 10; Beta Club 9, 10, 11, 12; Science Club 10; Pep Club 10; Spanish Club 10, 11, 12; Modern Dance Club 10, 11, 12; Lancettes 11, 12; Drama Club 12.

YASKIN, JAY ALLEN

Therrill 8-11; Lakeshore 11-12; Track 9; French Club 9, 10, 11; Golf 9, 10, 11; Honor Roll 11; Beta Club 11, 12; Drama Club 12.

Faculty Directory

- GEORGE H. WOODRUFF, PRINCIPAL
 Auburn University, B.S.; Abilene Christian College, M.Ed.; Texas Tech;
 George Peabody College; University of Wisconsin.
 MRS. LOUISE B. LIDDELL, ASSISTANT PRINCIPAL
 Brewton-Parker Junior College; Woman's College of Georgia, B.S.H.E.;
 University of Georgia.
 W. JAY BAGGETT, COUNSELOR
 Jacksonville State College, B.S.; Auburn University, M.S.; University
 of Georgia, S.E.; Sponsor of Boys' Tennis Team.
 MRS. GRETCHEN COLE, COUNSELOR
 Lenoir-Rhyne College; George Peabody College, B.S., P.E.; University
 of Georgia.
 MRS. LEAH HUGHES, LIBRARIAN
 West Georgia College, A.B.; University of Georgia; Atlanta Conserva-
 tory of Music; Emory University, M.L.; Sponsor of Library Club.
 MRS. MARY NELL SMITH, LIBRARY CLERK
 MRS. MARGUERITE HARRIS, OFFICE CLERK
 MRS. SUE SHEALY, ATTENDANCE CLERK
 MISS CYNTHIA ADAMS, ENGLISH
 Mercer University, A.B.; Georgia State College; Sponsor of Future
 Teachers of America.
 MRS. REBECCA ARNOLD, U.S. HISTORY and WORLD CULTURE
 Middle Tennessee State University, B.S.; Peabody College M.A.
 MRS. LUCIE AUSTIN, AMERICAN CULTURE and HONORS
 ENGLISH
 University of Georgia, A.B.
 PERCY L. AUSTIN, MATHEMATICS and BUSINESS ARITHMETIC
 Florida Southern College, B.S., *Magna Cum Laude*; Georgia State
 College; Roberta Carlos University; University of Heidelberg, West
 Germany; National University, Korea.
 FRANCIS A. BADER, GENERAL SCIENCE and PHYSICS
 Pennsylvania Military College, B.S.; Loyola College; Oglethorpe
 College; Sponsor of Science Club.
 MRS. JEAN BARBER, GENERAL SCIENCE and CHEMISTRY
 Woman's College of Georgia, A.B.; Emory University; University of
 Georgia; Sponsor of Interclub Council and Junior Class.
 MRS. LOUISE A. BARNES, HUMAN RELATIONS
 Woman's College of Georgia, B.S.H.E., M.Ed.
 MRS. NELL DEAN BLACKWELL, BUSINESS EDUCATION,
 STENOGRAPHY, and TYPING
 Mississippi College, B.S.; Sponsor of Future Business Leaders of
 America.
 CHARLES BROWN, DRIVER EDUCATION
 Louisiana College, B.S.; Varsity Football Coach, Girls' Varsity Bas-
 ketball Coach.
 MISS BETTY JO BUSH, ALGEBRA
 Florida State University, B.S. Ed.; Emory University; Sponsor of
 Coed Hi-Y.
 MRS. LOUISE CARMACK, ENGLISH
 Limestone College; Tift College, A.B.; University of Georgia; Georgia
 State College.
 MISS PAULA COALSON, ARITHMETIC
 Woman's College of Georgia, B.S.
 MRS. PATRICIA T. CUNNINGHAM, GENERAL BIOLOGY, HUMAN
 ANATOMY and PHYSIOLOGY
 University of Alabama; Woman's College of Georgia, B.S.; Emory
 University; Georgia State College.
 MISS DAYLE DOYAL, MATH
 Emory University; Georgia State College, A.B.; Georgia Academy of
 Science.
 EARL W. EIDSON, EARTH SCIENCE and GENERAL SCIENCE
 Milligan College, B.S.; Sponsor of Junior Beta Club.
 TOMMY FIELDS, JR., WORLD CULTURE
 West Georgia College, B.S. Ed.; B-Team Football Coach, 8th Grade
 Basketball Coach, Assistant Varsity Baseball Coach.
 MISS BLANCHE FLANDERS, ART
 LaGrange College, A.B.; University of Michigan, M.A.; University
 of Georgia; Sponsor of Art Club.
 MRS. LU GARRETT, GOVERNMENT and WORLD CULTURE
 Oglethorpe University, B.S. Ed.; Emory University; Georgia State
 College.
 JAMES P. HENDERSON, WOOD WORKING
 University of Georgia, B.S.Ed.; Furman University; Georgia State
 College.
 MRS. JACQUELINE HIXON, BOOKKEEPING and TYPING
 Limestone College, B.S.
 MISS DIANE ELIZABETH HOLMES, SPANISH
 Auburn University, B.S.; National University of Mexico; Sponsor of
 Spanish Club.
 MRS. JANE H. HUBBARD, ENGLISH
 LaGrange College, A.B.; Emory University; University of Illinois;
 Sponsor of Anchor Club.
 MRS. SANDI JOHNSON, HOME ECONOMICS
 University of Southern Mississippi, B.S.H.E.; Mississippi College.
 BERTIL H. KEMPE, BAND
 American Conservatory of Music; Northwestern University, B.M.,
 M.M.; Sponsor of Lancer Bands.
 WALTER KNIGHT, WORLD CULTURE
 University of Alabama, B.S.; Georgia State College.
 RICHARD V. LEDFORD, HEALTH
 Gardner-Webb Junior College, A.A.; University of Tennessee, B.S.;
 Assistant Varsity Football Coach, Head Track Coach.
 GEORGE W. LEE, ENGLISH and JOURNALISM
 Georgia State College, A.B.; Emory University; Sponsor of *Excalibur*.
 FRANK W. McCOMB, WORD STUDY and READING
 University of Hawaii; University of North Carolina, A.B.; Co-Sponsor
 of Debate Club and Junior Beta Club.
 THOMAS H. McDEVITT, AMERICAN CULTURE
 Georgia State College, A.B.; Varsity Football Line Coach, B-Team
 Boys' Basketball Coach.
 MRS. MARY ELLEN MONTAGUE, WORLD CULTURE
 Florida State University, B.S.; University of Western Carolina;
 Adelphi University; University of Florida; Georgia State College;
 University of Miami.
 MRS. CHERI MOORE, HOME ECONOMICS and HOUSING
 Abraham Baldwin College; University of Georgia, B.S.H.E.; Sponsor
 of Future Homemakers of America.
 CHARLES E. MORRISON, MECHANICAL DRAWING and WOOD
 SHOP
 Mississippi State University, B.S.
 MRS. RITA NICHOLSON, HEALTH and PHYSICAL EDUCATION
 Woman's College of Georgia, B.S.; Sponsor of Lancettes.
 MRS. SARAH OGLE, PHYSICAL EDUCATION
 Georgia Southern College, B.S.; Sponsor of B-Team Cheerleaders.
 MRS. DARLA PATTERSON, PERSONAL TYPING and CLERICAL
 PRACTICE
 University of Tennessee, B.S.; Sponsor of Senior Beta Club and Varsity
 Cheerleaders.
 MISS JO ANN PITTMAN, TYPING, BUSINESS ARITHMETIC,
 NOTEHAND, and GENERAL BUSINESS
 Woman's College of Georgia, B.S.; Co-Sponsor of Future Business
 Leaders of America.
 JOE P. PITTMAN, PHYSICAL EDUCATION
 Georgia Southern College, B.S.Ed.; Assistant Varsity Football Coach,
 Assistant Track Coach.
 MISS SARA RICE, BIOLOGY
 Woman's College of Georgia, A.B.; Wisconsin State University;
 Eastern Illinois University; Duke University; Emory University;
 Sponsor of the Lancer Council.
 MRS. HELEN W. RICHARDSON, AMERICAN HISTORY
 Young Harris College, A.A.; Georgia Southern College, A.B.; Georgia
 State College.
 MRS. EDNA B. ROBINSON, CHORAL MUSIC
 Woman's College of Georgia, A.B.; Florida State University, M.M.E.;
 Sponsor of the Girls' Chorus and Lancer Glee Club.
 MRS. MARY SCOTT, ENGLISH
 Agnes Scott College, B.A.; Columbia University; Georgia State College.
 W. MONTGOMERY SMITH, ALGEBRA and GEOMETRY
 Georgia State College, B.B.A.; Emory University; Sponsor of the
 National Honor Society.
 MRS. BARBARA STEPHENS, ENGLISH
 University of Georgia, B.A.; Sponsor of the Majorettes.
 MISS ELEANOR TIMMONS, ORCHESTRA
 Wesleyan College, B.B.; East Carolina College, M.A.; Georgia State
 College; Sponsor of Orchestra.
 MRS. MICHAEL TISDALE, LATIN and WORD STUDY
 University of Arkansas, A.B.; Sponsor of Latin Club.
 ALEX TRUITT, ALGEBRA and CALCULUS
 Vanderbilt University, A.B.; Emory University; University of Georgia;
 Sponsor of the Senior Class.
 MRS. SUE TULL, ENGLISH
 Texas Technological College, B.A.
 ELDRIDGE VAUGHN, PHYSICAL EDUCATION
 Georgia Southern College, B.S.; Emory University; George Pea-
 body College; Auburn University, M.Ed.; West Georgia; Varsity
 Boys' Basketball Coach, 8th Grade Football Coach, Cross Country,
 Golf Team.
 MRS. CARLOTTA WEAVER, ENGLISH
 University of North Carolina, B.A.; Sponsor of Drama Club.
 CARY WEBB, ALGEBRA
 University of Chicago, B.A.
 MISS SANDRA WELLS, PHYSICAL EDUCATION
 Woman's College of Georgia, B.S. Ed.; Atlanta University; Sponsor
 of Modern Dance Club, Girls' B-Team Basketball, Girls' Varsity Tennis.
 W. DAVID WILLIFORD, FRENCH
 Mercer University, A.B.
 MRS. JANE WILLINGHAM, ENGLISH, JOURNALISM, and SPEECH
 Woman's College of Georgia, A.B.; Georgia State College; Emory
 University; Sponsor of the *Accolade*.

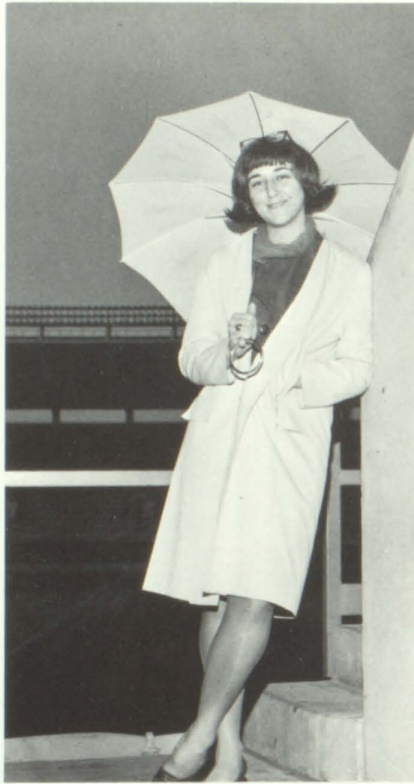

Dee Terry—Assistant Editor and Literary Editor



Faye Bell—Features Editor;
Dee Anderson—Senior Editor



Bonnie Woodyard—Assistant Editor



Pat Odum—Editor in Chief



Linda Smith—
Business Manager



Editor's Note

1967 . . . the year of changes—our theme, our goal . . . a year presented as we saw it . . . the results now awaiting your approval . . . hard work, willingly given to a foreseen end . . . one year now forever a part of me . . . a milestone in my maturity . . . an opportunity without boundaries . . . an experience never fully described . . .

To my staff—a heartfelt thank you . . . remembering always Mrs. Willingham's guiding hand . . . deepest appreciation to my supporting editors—Linda, experienced and ready—Faye and Dee, inspiration and imagination plus—Bonnie, quick and efficient—Dee Terry, my right hand and morale booster . . . to Marlin, without whose psychological and professional help this book would not be what it is, my sincere gratitude . . . and to the student body—my hope for your satisfaction.

Pat Odum

Editor-in-Chief







