

*The Aries*  
1951

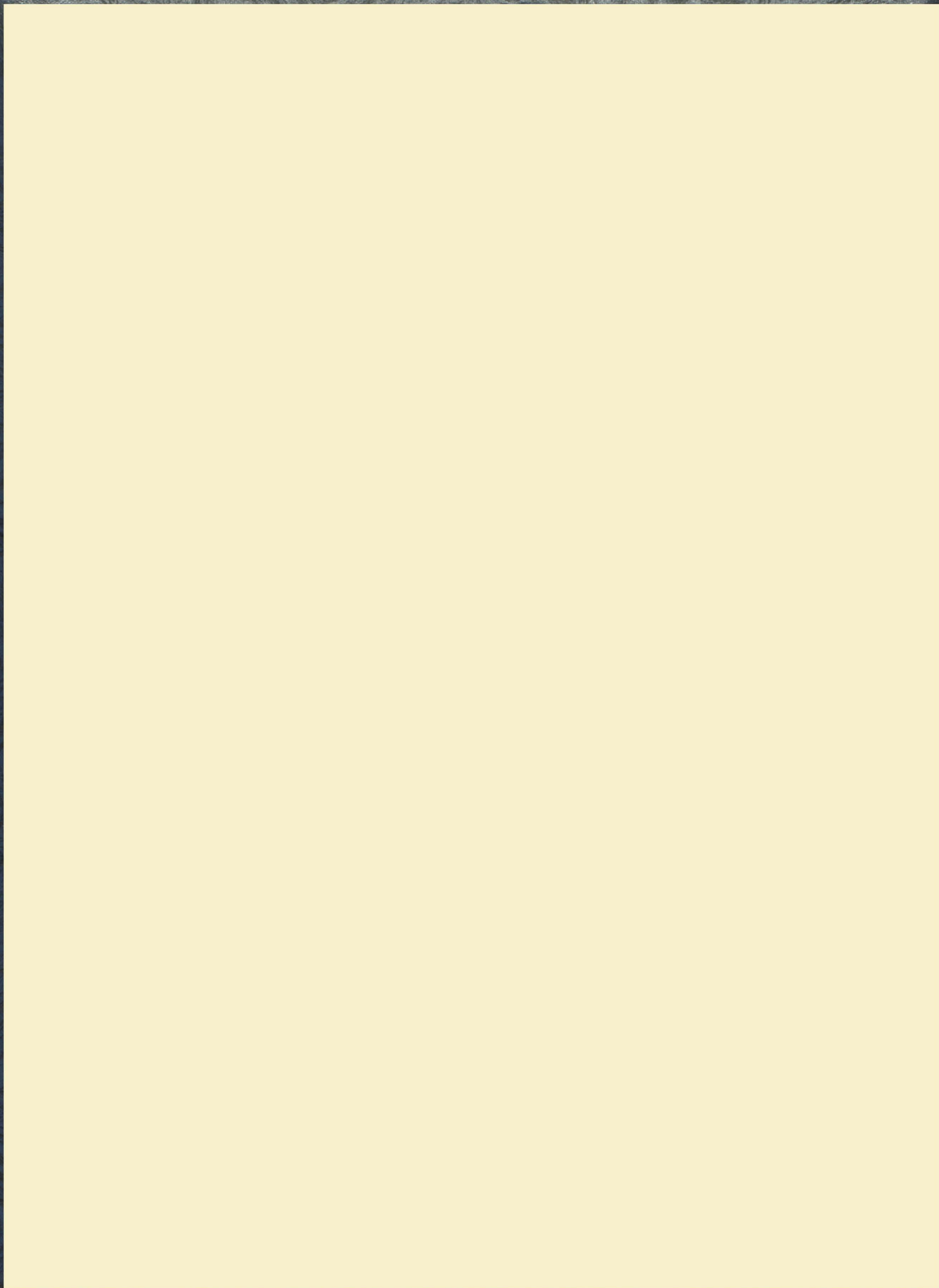

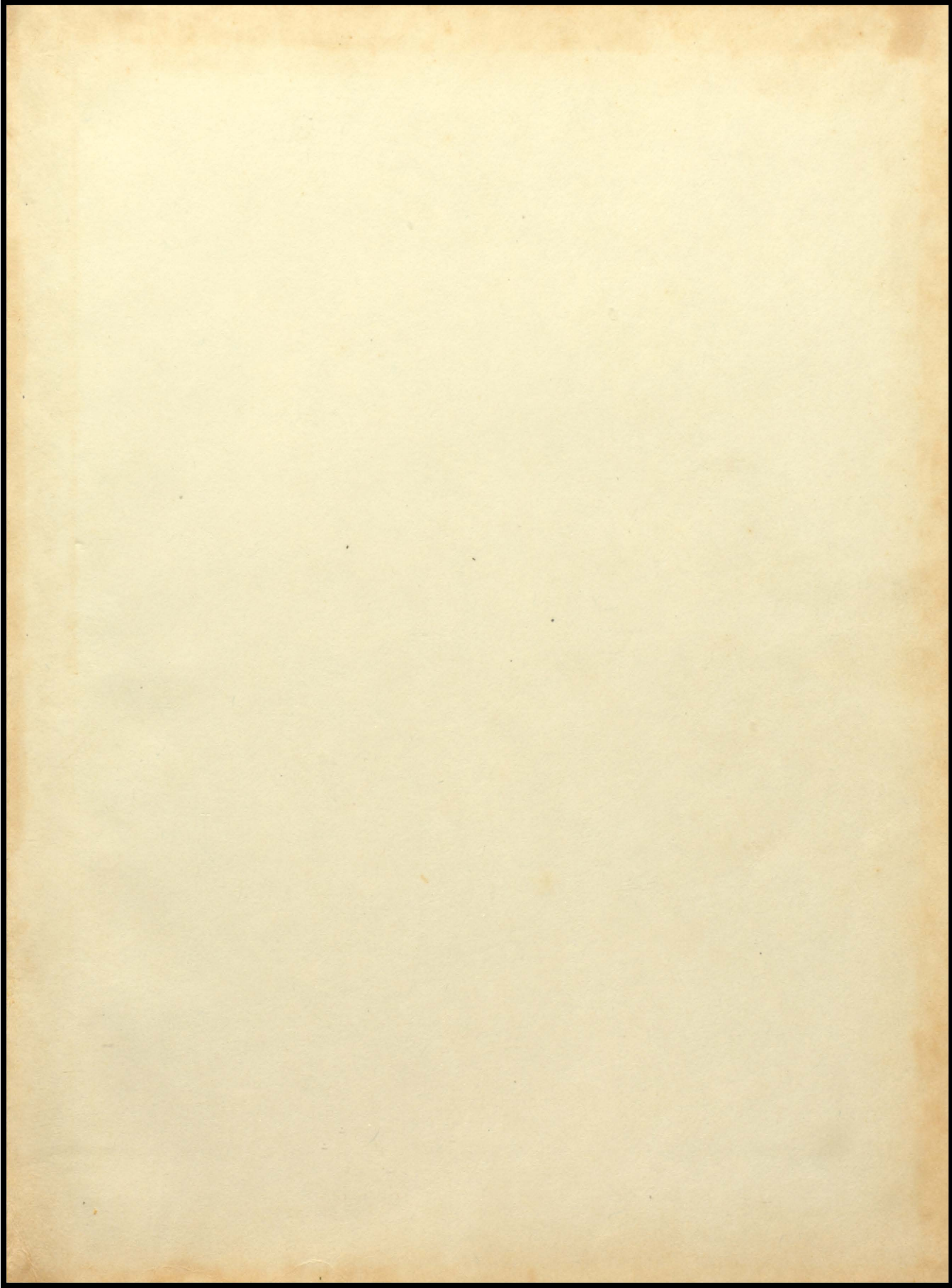

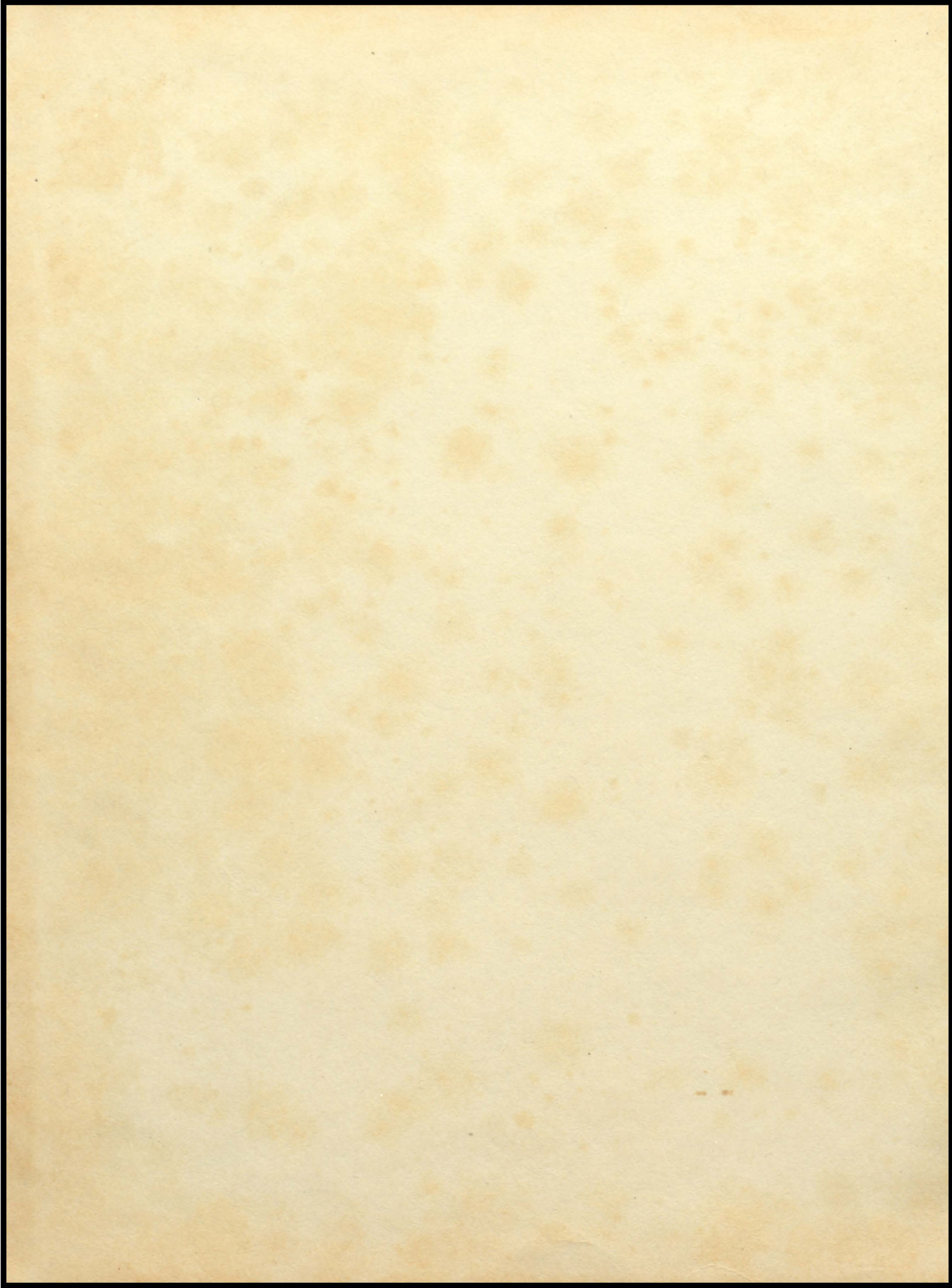

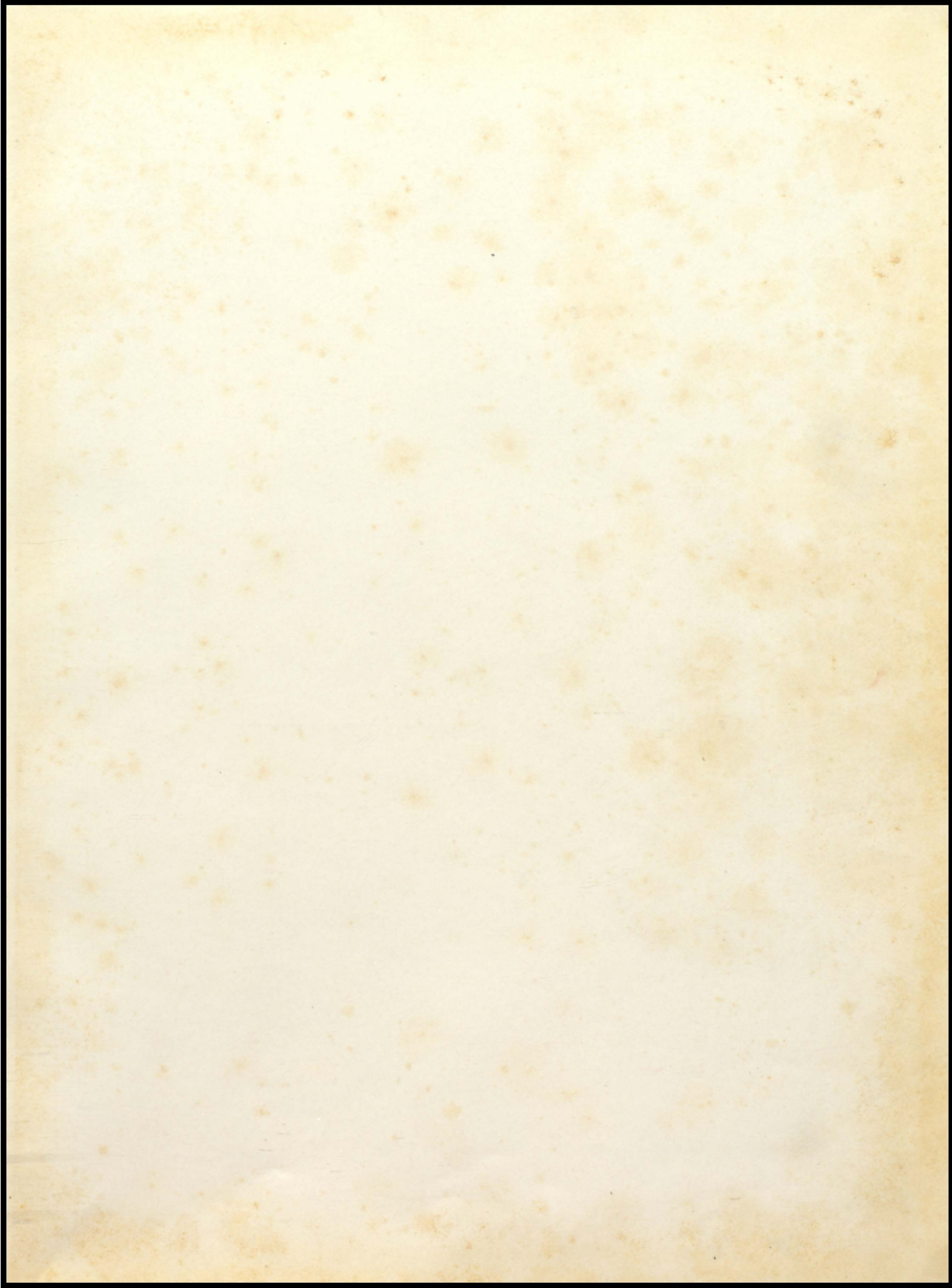

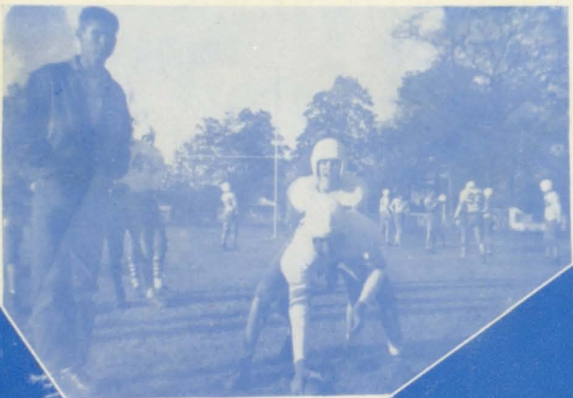
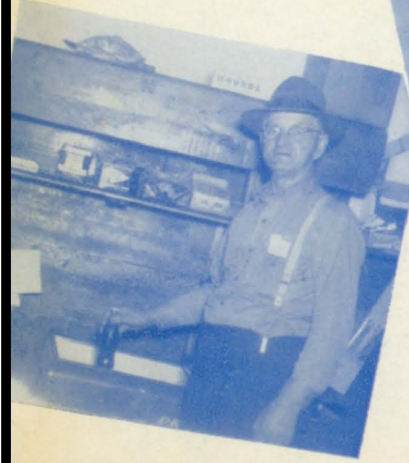







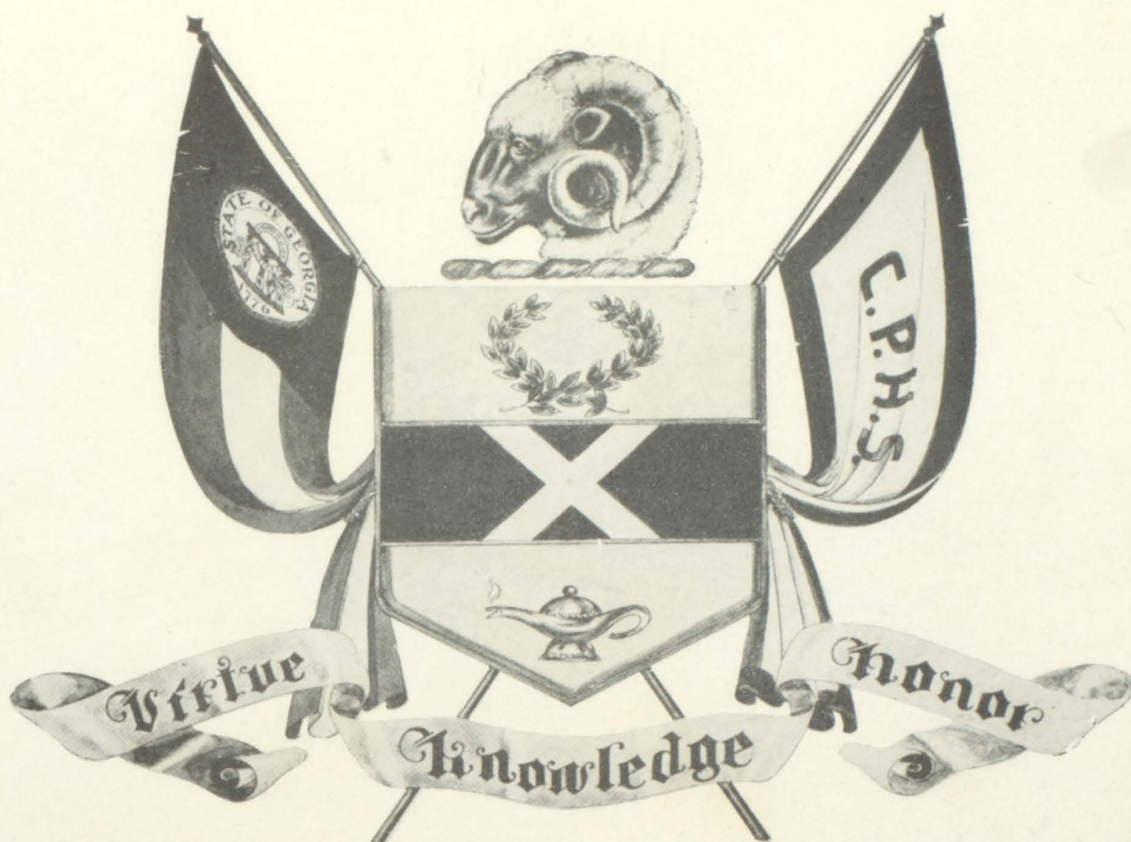

*The Senior Class of  
College Park High School Presents . . . .*

# THE ARIES *of* 1951

JANNA BOGGS, *Editor-in-Chief*  
WANDA HARRIS, *Business Manager*

*God is its author, and not man; he laid  
The key-note of all harmonies; he planned  
All perfect combinations, and he made  
Us so that we could hear and understand.*

—J. G. BRAINARD



To Mrs. E. R. Crowe, whose contributions to the harmony of our class and school have been a constant inspiration, we sincerely dedicate this ARIES of 1951.

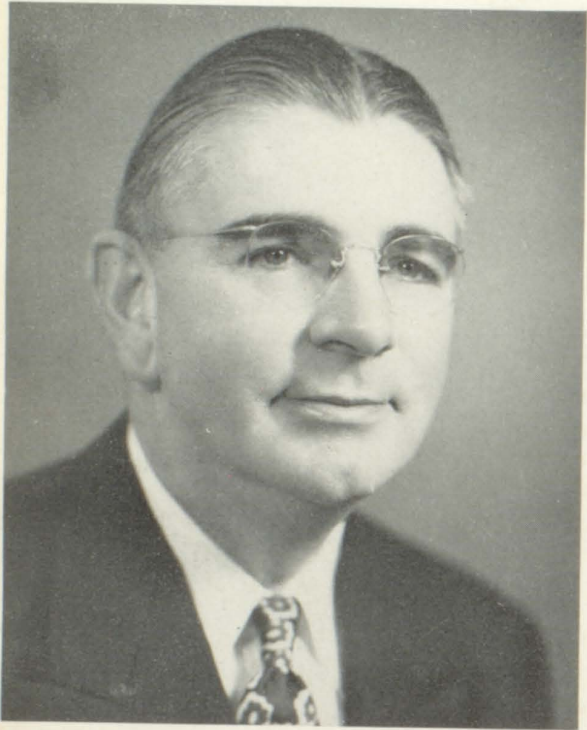

MR. PAUL D. WEST  
*Superintendent of Fulton County Schools*

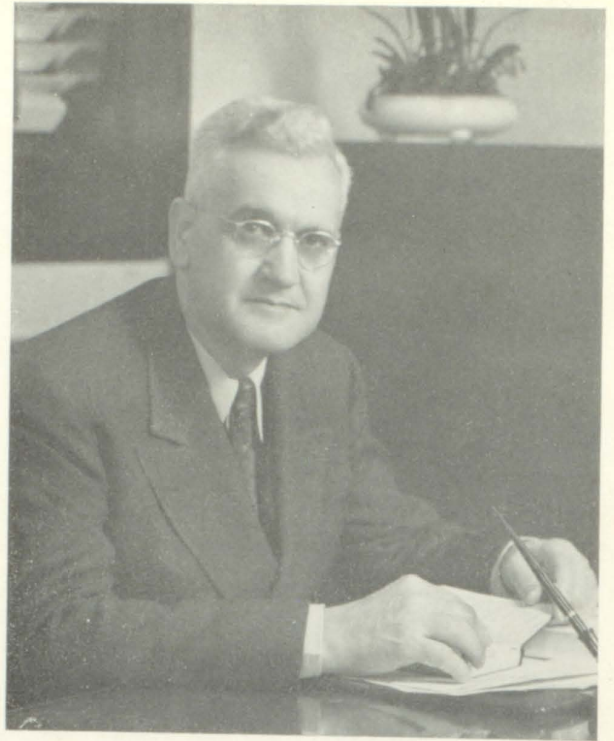

MR. KNOX WALKER  
*First Assistant Superintendent*



MR. DOUGLAS G. MACRAE  
*Assistant Superintendent*



AN APPLE  
FOR THE  
TEACHER

INMAN

FACULTY

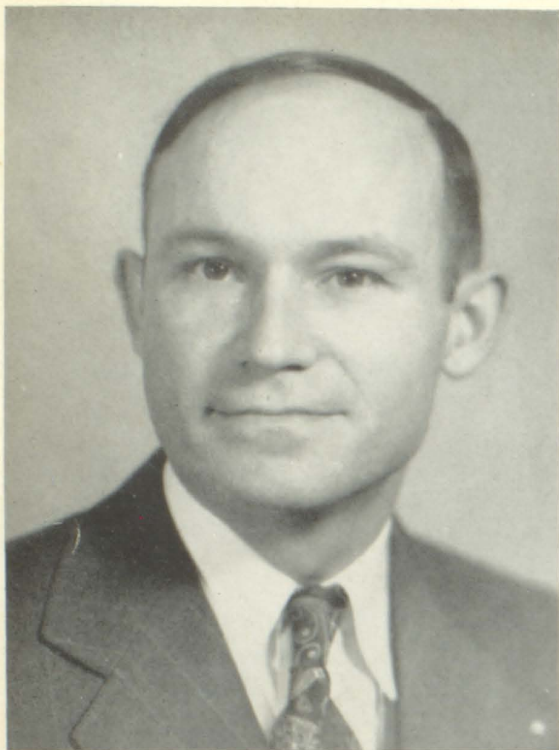

MR. BEN H. HUTCHINSON  
*Principal*



MRS. KATHLEEN TAYLOR  
DOLVIN  
*Head of Mathematics-Science  
Department*



MRS. E. R. CROWE  
*Head of Social Science Department*



MISS MIRIAM THOMPSON  
*Head of Language-Arts  
Department*



MISS ELIZABETH JONES  
*Librarian*



MRS. GAITHER COCHRAN  
*Assistant Principal*



MISS RUTH BARRON  
*Music*



MR. R. W. BADGETT  
*Health, Natural and  
Social Science  
Coach*

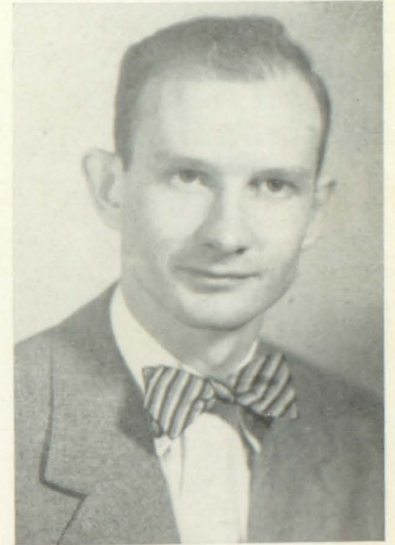

MR. JOHN BOGLE  
*Science*



MR. R. B. BOOTH  
*Mathematics*



MR. JAMES C. COWAN  
*English, Journalism*



MISS MARY BELLE ENGLAND  
*English, Social Science*



MISS REBECCA DENNARD  
*Physical Education, Health*



MRS. B. B. FULLER  
*Home Economics*



MR. I. D. FELDER  
*English-Latin*



MRS. ORA D. HANCOCK  
*English*



MISS LUCY HENSLEE  
*Art, Social Science*



MR. HARLAN HARRIS  
*Mathematics, Athletic Director*



MRS. M. C. PAGET  
*English, Social Science*



MISS RACHEL MADDOX  
*Commercial*





MR. O. E. MARTIN  
*Science*

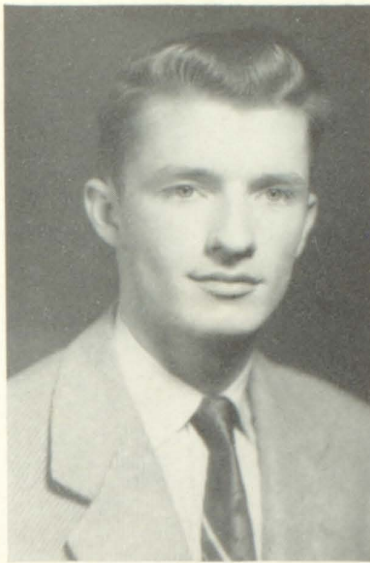

MR. MARSHALL M. PARKS  
*Science*



MR. HARRY M. WARREN  
*English*



MR. HAROLD SCOTT  
*Band*



MRS. MARGUERITE SMETHERS  
*Commercial*

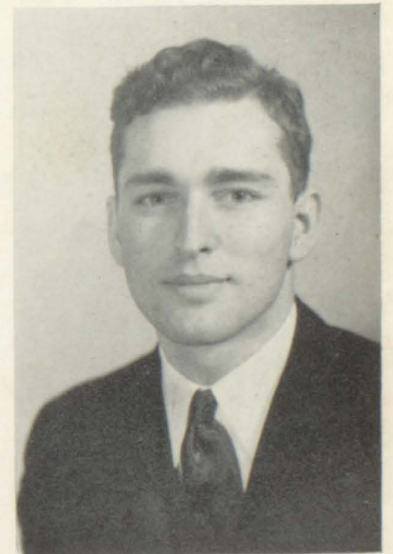

MR. MANSON W. STEUART  
*Science, Radio Workshop*



MR. HAROLD C. STEELE  
*General and Social Science*



MRS. JOHN A. PROCTOR  
*Clerk*



MRS. JEAN SUNDHEIM  
*Home Economics*



MISS CAROLYN DERRICK  
*Library Clerical Assistant*



SGT. WILLIAM W. PEDERSEN  
*Military*



MRS. R. E. DUNN  
*Dietician*



SGT. CHARLES A. HOLLAND  
*Military*



CAPT. PETER F. WATKINS  
*Military*

*Not Pictured:*  
MISS JEANNE POWER  
*Home Economics*



BABY-FACE

SUB-FROSH

INMAN



GLORIA AKINS  
DONALD ALEXANDER  
BILLY ALLEN  
JUANITA AMOS  
DALE ANDREWS  
BOBBY BAIRD



ESPY BALL  
HELEN BARDEN  
DAVID BARNETTE  
NEAL BARRONTON  
BETTY JEAN BAXTER



WANDA BENEFIELD  
TERRY BOYD  
CAROLE BOYER  
CAROL BRADFORD



JACK BREWER  
SHIRLEY BUCKELEW



DOROTHY BULL  
MADELINE BURNETTE



GENE CODY



*President*

PLATO RHYNE



KITTY CANIDA  
ROBERT CANNON



VANGIE CARRUTHERS  
JAMES CASTLEMAN

MILTON COLEMAN  
BETSY COOLEY  
EARL COX  
JOYCE DAIGREPONT



BILLY DANIEL  
JANET DENNEY  
JANICE DENNEY  
JAMES DINGLER  
JOYCE DOTSON



GENE DUFFEY  
CAROLYN EARWOOD  
CAROL ANN EBERT  
KAREN ELLETT  
LEWIS ETRIS  
WAYMON ETRIS





JOYCE FARMER  
DOUG FINCANNON  
CAROL JEAN FOX  
JIMMY GERLOCK  
DONALD GIBSON  
ROGER GODWIN



CLESTELLE GORDON  
W. E. HANES  
BUDDY HEMBREE  
CAROL HEROD  
RONALD HORTON



JERRY HUIE  
WAYNE HUTCHESON  
GREGORY IVESTER  
SHIRLEY JACKSON



MYRNA JONES  
GLADYS JORDAN

*Vice President*



PATSY CRAWFORD



SHIRLEY JONES  
HELEN JORDAN

THOMAS JORDON  
DONALD KING

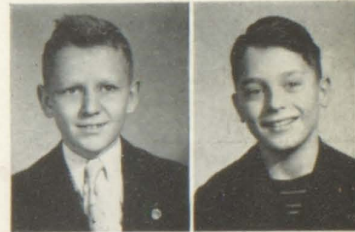

GORDON KING  
STEPHEN KOSZEWSKI



CLINTON LANCASTER  
HILMA LEWIS  
JEAN LEWIS  
JUANITA LIVELY



CHARLES LIVINGSTON  
JOE McDUFFIE  
KATHERINE McDUFFIE  
ROBERT McELROY  
BOBBY McGAUGHEY



ALLEN McINTYRE  
TOMMY McLENDON  
VIRGINIA MITCHELL  
JOHN MOORE  
LEWIS MOORE  
SANDRA MOSELEY





JERE MUNN  
JOHN ORR  
ANN OXFORD  
MICHAEL PHILLIPS  
MARTHA PRATT  
BARBARA PRESTAGE



JAMES ROOKS  
LINDA SCHOFIELD  
DAVID SCOGGINS  
DAILEY SELFRIDGE  
JACK SEXTON



ROBERT SEXTON  
FRANKLIN SHEETS  
CHRISTINE SHELNUTT  
BOBBY SHEPHERD



ANGELINE SMITH  
DEWITT SMITH

*Secretary-Treasurer*



BUD LEE

RONALD PEAVY



STARR SMITH  
AUGUSTUS SPEARS



GINNY STEPHENS  
ALBERT STORY



CURLENE SUDDUTH  
JUARETTA TATE

*Not Pictured:*  
RUBEN KENNEMORE  
GENE SUTTLES  
LEWIS TURNER  
NADINE WILSON

EDDIE TERRY  
BRYAN THOMAS  
THOMAS TIDWELL  
BOBBY TRENT



WAYNE VINCENT  
TOMMY WALDREP  
LARRY WALKER  
CAROL WATSON  
HOKE WEST



NATHAN WEST  
LORETTA WHITLEY  
PAM WIGGINS  
PAUL WILEY  
FERN WILLIAMS  
PATRICIA WILLIAMS





PLAYMATES

INMAN

FROSH



ELLEN ADAMS  
 RAY AKINS  
 GLEN ALEXANDER  
 WILSON ALEXANDER  
 GEORGE ANDERSON  
 TONY ANTHONY



BILLY BALLARD  
 TILLIE BENSON  
 GENE BETSIL  
 FOBERT BINKLEY  
 PAT BLACK



BARBARA BOATNER  
 SHIRLEY BRADBERRY  
 STANLEY BREWER  
 GEORGE BRITT



DAVID BROWNING  
 NEIL BRUCE  
 TOMMY CARTLEDGE



SHIRLEY CHAMPAIGN  
 LOUIE CHANCE

*President*



DEAN BRADFORD

DELORES CHAPPELL  
 HERMAN COLE



BOB COLMAN  
 DONALD DAIGREPONT  
 DOROTHY DANIEL



JOHNNY DANIELL  
 DEWEY DAVIS  
 JOY DENSON  
 BETTY DILLARD



EVELYN DINGLER  
 HELEN DODSON  
 BETTY DREW  
 FRANCES EARWOOD  
 CHRIS EBERSOLE



BILL EIDSON  
 SANDRA ELLETT  
 BILLY EMERSON  
 ANNE EMMERT  
 ELAINE FARMER  
 MARY FERRILL







CHARLES FLOWERS  
KENNETH FRISTOE  
JAMES GARRETT  
GEORGE GINN  
JACK GLEASON  
JANE HAMMOCK

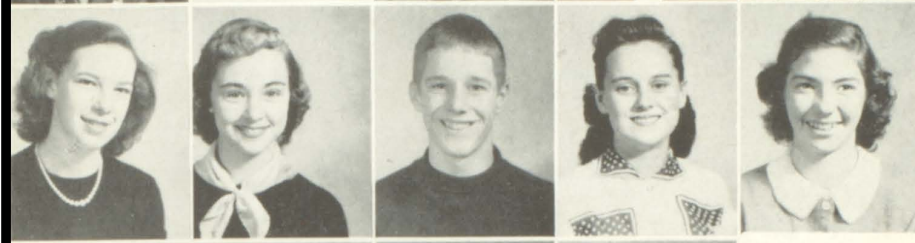

JO ANNE HARBIN  
JUNE HEARN  
CHARLES HENDRIX  
TOMMIE LOU HUDGENS  
JOYCE IRVINE



GUY IVESTER  
HANS JEPSON  
DOUGLAS JOHNSON  
KAY JOHNSON



SAUNDRA JOHNSON  
JACKIE JONES  
LEWIS KEELING



WILMA KITE  
CONNIE LAMB

*Vice President*



RONALD SHEPHERD



ALBERT MCLENDON



ZARREL LAMBERT  
JIM LEE



JERRY LIVINGSTON  
BETTY JO LONG  
LANE LONGINO

JOAN MALOCH  
MARGIE McBRAYER  
PAT MCCAIN  
RONALD MCCALL



JANNA McCLURE  
PATRICIA McCORD  
ANN McNEELY  
IRWIN McRAE  
STANLEY MELTON



JOSEPHINE MOORE  
HELEN MORGAN  
ANN MORROW  
EDNA MAE NATION  
TOMMIE NEWSOME  
JOHNNY PAPPAS





SYBIL PARKER  
BARBARA PAYTON  
MYRNA PICKETT  
EMORY PHILLIPS  
FRED PHILLIPS  
ALVIN PLEWS

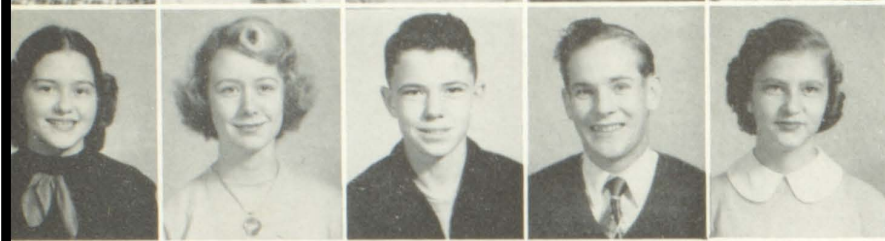

RUTH PLUNKETT  
PENNY PRENDERGAST  
BILLY RAINOUARD  
HENDERSON REAVES  
ANNE REEVES



JEAN SHACKELFORD  
VIRGINIA SHARPE  
BETTY RUTH SHERIFF  
BEVERLY ANN SMITH



ELEANOR SMITH  
JOE SMITH  
CAROL STEPHENS



ADDALIE STRATTON  
NEAL STROHBEHN

*Secretary-Treasurer*



HARRY CLARK

GLORIA TARPLEY  
RAYFORD TATE



FREDDY THOMAS  
DONALD THOMPSON  
BEVERLY TRAVIS



*Not Pictured:*

- EMILY DONALD
- ODELL DIAMOND
- JIMMY MANN
- HAROLD NEWTON
- BOBBY OXFORD
- JANE RIDGEWAY
- PENELOPE RILEY
- BOBBY THAXTON
- LOUISE THOMPSON

JANE TRAVIS  
JEAN TRAVIS  
EVERETT UPCHURCH  
HELEN VESSELL



ANITA VICKERY  
JOHN VOGEL  
SHIRLEY WADE  
GLORIA WALL  
BETTY WALLACE



TOMMY WATSON  
JOANNE WIGLEY  
JACKIE WILLIAMS  
BILL WOODS  
RONNIE WOODS  
WALTER WURFEL



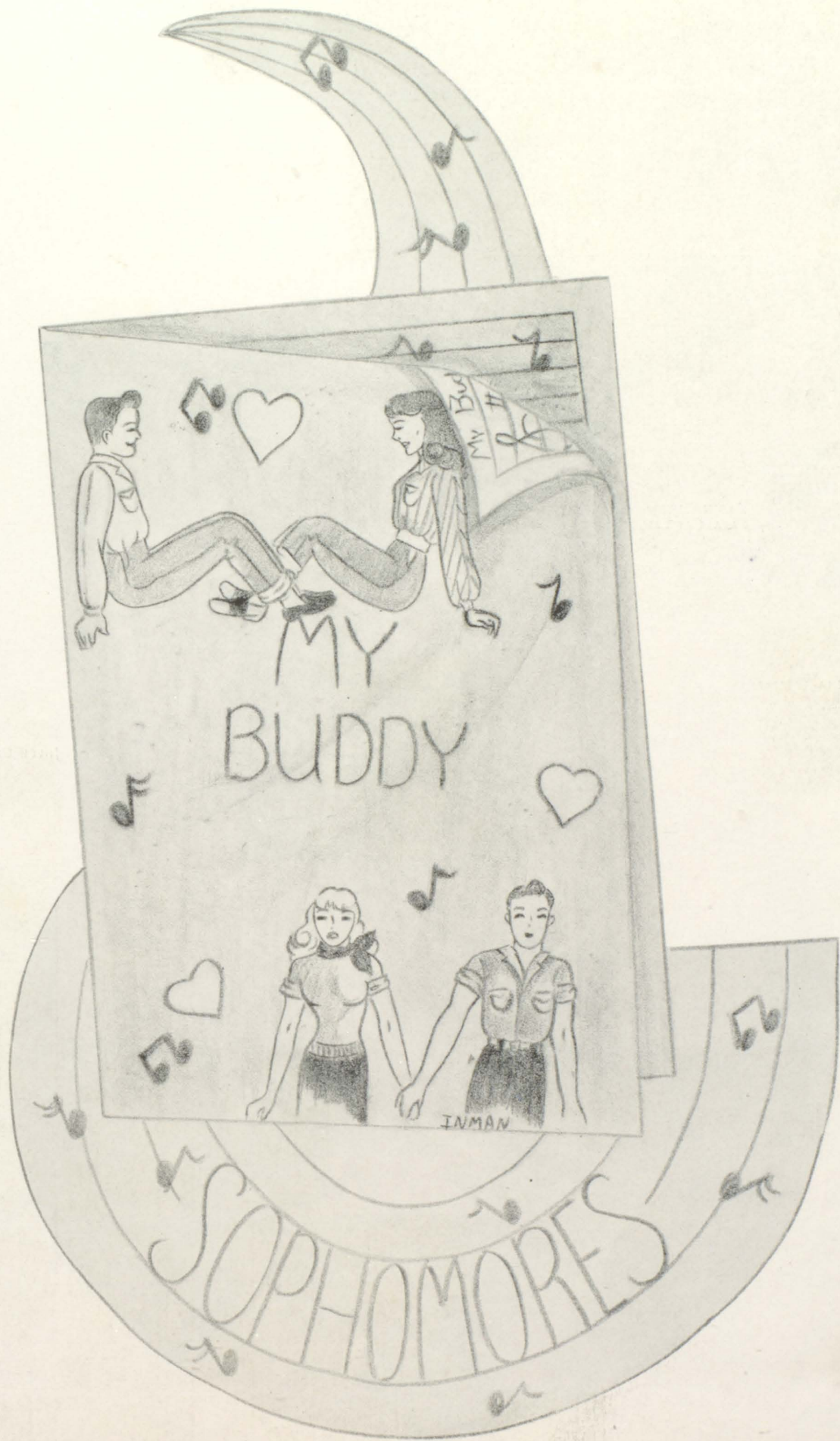



SIBBIE ABT  
EMMETT ALLEN  
MARY ALLEN  
GENE ARNOLD  
GLENDA AUTRY  
MAX BANKS



RALPH BARTLETT  
BILLY BECK  
SUE BENEFIELD  
BETTY BLECKLY  
SARA LOU BRADFORD

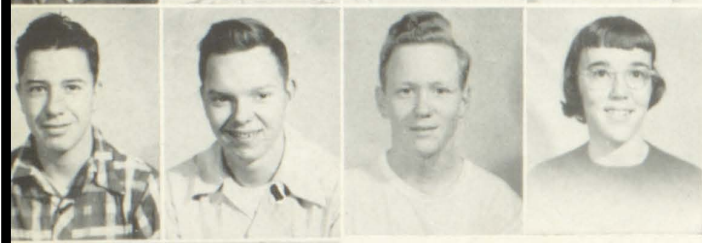

CHARLES BROWN  
RICHARD BROWN  
TOMMY BRUCE  
NANCY CARROLL



ALBIN CARTER  
SARA CASTLEMAN



BARBARA CHAPMAN

*President*



HAL JORDAN

JOYCE CHUPP



HAROLD COODY  
JAMES CREA



EMILY DAVIS  
JEAN DENNARD  
JACK DOWNING  
FRANCIS DUBOSE



RAVON FARMER  
PATSY FLYNN  
JULIA FOTOPoulos  
MARY ALICE FUGATE  
GYANNE GERMANO



CHARLENE GIBSON  
ELSIE GIBSON  
RUTH GILLIS  
JIM GRIZZARD  
BETTY HAND  
ROBERT HARRIS





ROY HARRIS  
JANE HATCHETT  
FLOYD HENDERSON  
DAVID HESTER  
CHARLES HOPE  
MARTHA HUTCHISON



JOANN HYSLER  
HOWARD JACKSON  
JIMMY JACKSON  
RONALD JACKSON  
CHESTER JONES



LINDON JONES  
JIM KENNEDY  
J. C. KENNEMORE  
JOE KING



DORIS LASITER  
SHIRLEY LEE



LESTER LOACH

*Vice President*



RALPH KNOX



JAMES LONG



BETTY LOWE  
PATSY MABLE

PAT MALOY  
BETSY MARQUIS  
JUDY McCONNELL  
JEAN McDANIEL



BOBBY McLENDON  
MERILYN MEDERNACH  
ANNE MERRIMAN  
VERNON MILLER  
RUBY MOODY



REBECCA MOORE  
MARY MORROW  
GENE NEWTON  
NEIL NIX  
RENA NUNNELLEY  
HERMAN PIAS





JIMMY PLAYER  
SARA PLEWS  
DAVID PORTER  
RAYMOND PRESTAGE  
JAMES PUTZ  
SHIRLEY RAMSEY



JOHANNA RANDALL  
CAROLYN REGISTER  
BARBARA REILLY  
BARBARA RUCKER  
SARA RUTLEDGE  
(Died March 21, 1951)



MARY SAYNE  
FRANCES SHEDD  
FRANCES SHELNUTT  
BEVERLY SMITH

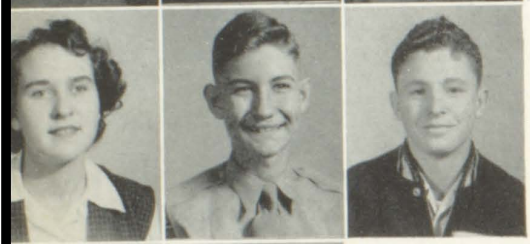

JACKIE SMITH  
BOB SPENCE  
BOBBY SPINKS



JAMES SPINKS  
NANCY STEPHENS

*Secretary-Treasurer*



BARBARA FREEMAN



JEAN STINCHCOMB



DON STOCKTON  
SARA SUMMERS

*Not Pictured:*

- FRED EVANS
- CHARLES FREEMAN
- JOHN HUBBARD
- KEITH KIRKLAND
- JEWELL LASSITER

ESTHER SUSSMANN  
RONALD TEATE  
LONNIE THROWER  
TOMMY TIPPETT



J. W. TORBUSH  
NANCY WALLACE  
PATSY WALLIS  
RONALD WATKINS  
TOMMY WIGGINS



TOMMY WIGGINS  
ROSEANN WILEY  
DONALD WILKINS  
BETTY WINDHAM  
JULIA WOODS  
JOAN CARNES







SARA ADAMS  
HOWARD AKINS  
VIRGINIA ALEXANDER  
RAY ANDREWS  
JO ANN ARGO



JAMES ARNOLD  
VIRGINIA BEAVER  
SARAH BELCHER  
JIMMY BENNETT



JOE BISHOP  
MARLENE BLOSZ  
BETTY BOYD



DORIS BRADBERRY  
CAROLYN BRAND

*President*



GERALD BROGDON



JOHN CAMP

CHARLES BROWN



DONALD BROWN  
RONALD BROWN



THURLOW CAFFEY  
BETTY CARDEN  
ANNE CODY



BARBARA COOK  
JODY CROMWELL  
MEMYE CURTIS  
BARBARA DAILEY



MELISSA DANIELL  
JEANIE DODSON  
CALVIN DUBOSE  
GEORGE DUNCAN  
ALLEN DURDEN







NEIL EVANS  
MILDRED GRESHAM  
LAWRENCE HARBIN  
EARL HARDEGREE  
JEAN HARRELL



JAMES HARRIS  
EDWARD HEASLEY  
SARA JOYCE HERMAN  
JIMMY HOLLIMAN



RUTH HUMBLE  
ELDRIDGE HUTCHESON  
JEAN INGRAM



BARBARA JACKSON  
MARIAN JOHNSON



MARY HELEN JOHNSON

*Vice President*



IVAN PARR



HENRY JONES



JOANNE JONES  
ROSLYN JONES



GLENN JOYNER  
SIDNEY KENDRICK  
PAT KIRKLAND



REBECCA LEE  
FRAN LILLARD  
ERNEST LOGUE  
COLLEEN McDONALD



LARRY McDONALD  
LUTHER MCGAHEE  
JANE MILLER  
MARTHA ANN NEAL  
EVELYN NEWTON



CLIFFORD ODUM  
RICHARD OLIVER  
BETTY PARROTT  
ROBERT PERRY  
MILTON PLAYER



BARBARA PRESTON  
BETTY JO RAGSDALE  
BILLIE NELL RANSON  
NELSON RIDGEWAY



FRANCES ROUTON  
JOAN SAND  
JOHNNY SCALES

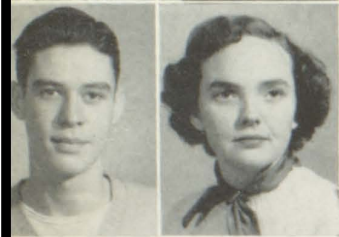

DICK SCHWAEMMLE  
BETTY JO SHORT



BOBBY STAMPS

*Not pictured:*

RICHARD GARNER  
RALPH HARRIS  
RUSSELL JOHNSON  
LEON PADGETT  
DREW WIGLEY

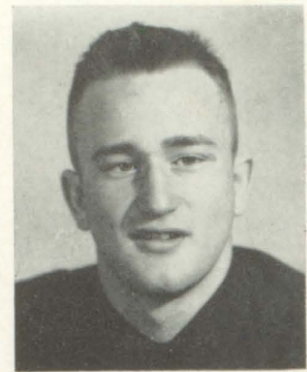

*Secretary-Treasurer*

ROLAND PERDUE



CHARLES STOCKTON

*Business Manager*



JIM SUTHERLAND

HERMAN TAYLOR  
BARBARA THOMPSON



GERALDINE TYSON  
DON VANSANT  
BOBBY WAITES



JOAN WALKER  
EUNICE WALLACE  
EVELYN WARD  
BETTY JOYCE WATKINS



GWEN WEANT  
JOHN WIMBERLY  
GLENDA WILEY  
VIVIAN WILLINGHAM  
MURRAY WOODS



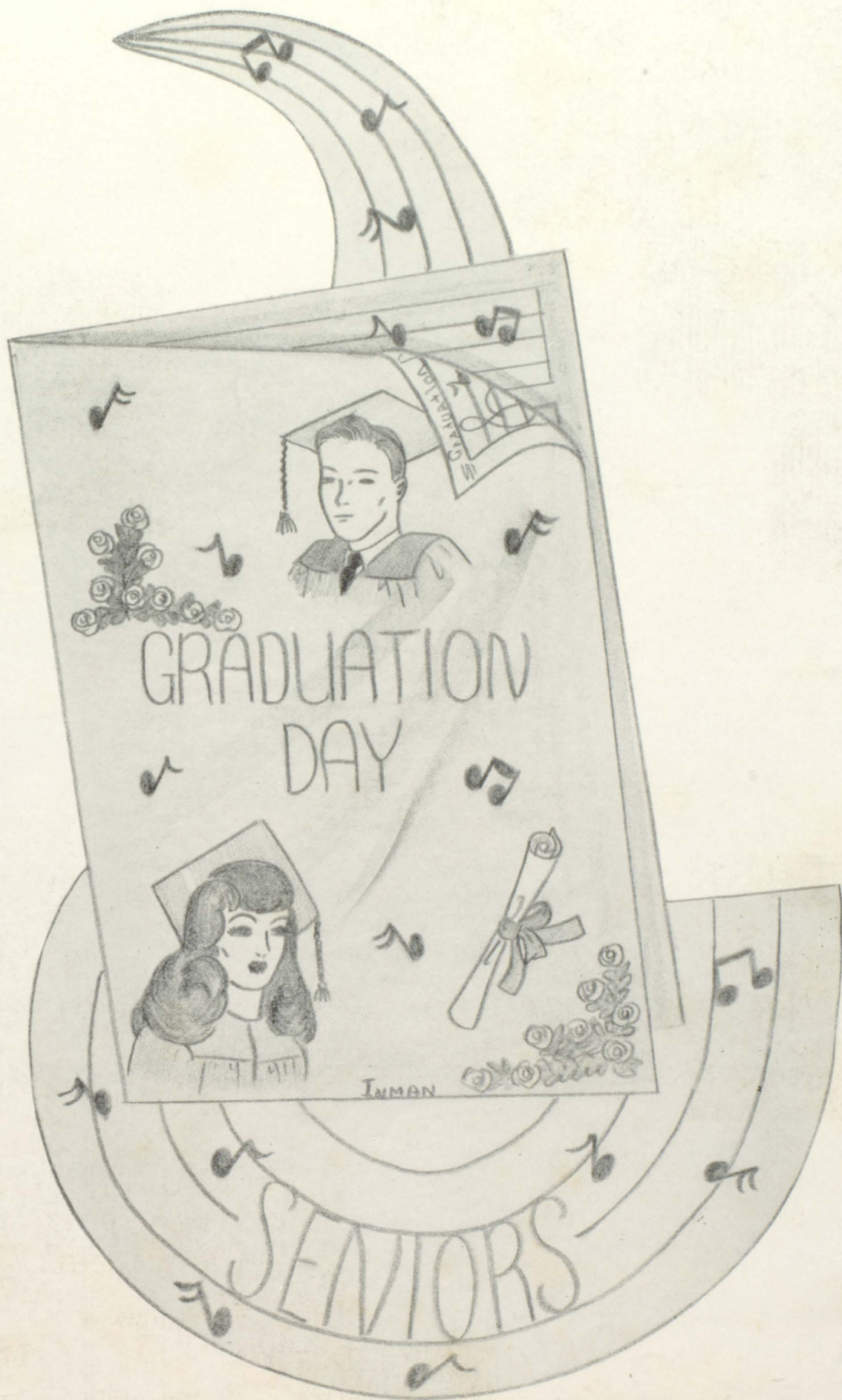

GRADUATION  
DAY

IMMAN

SENIORS

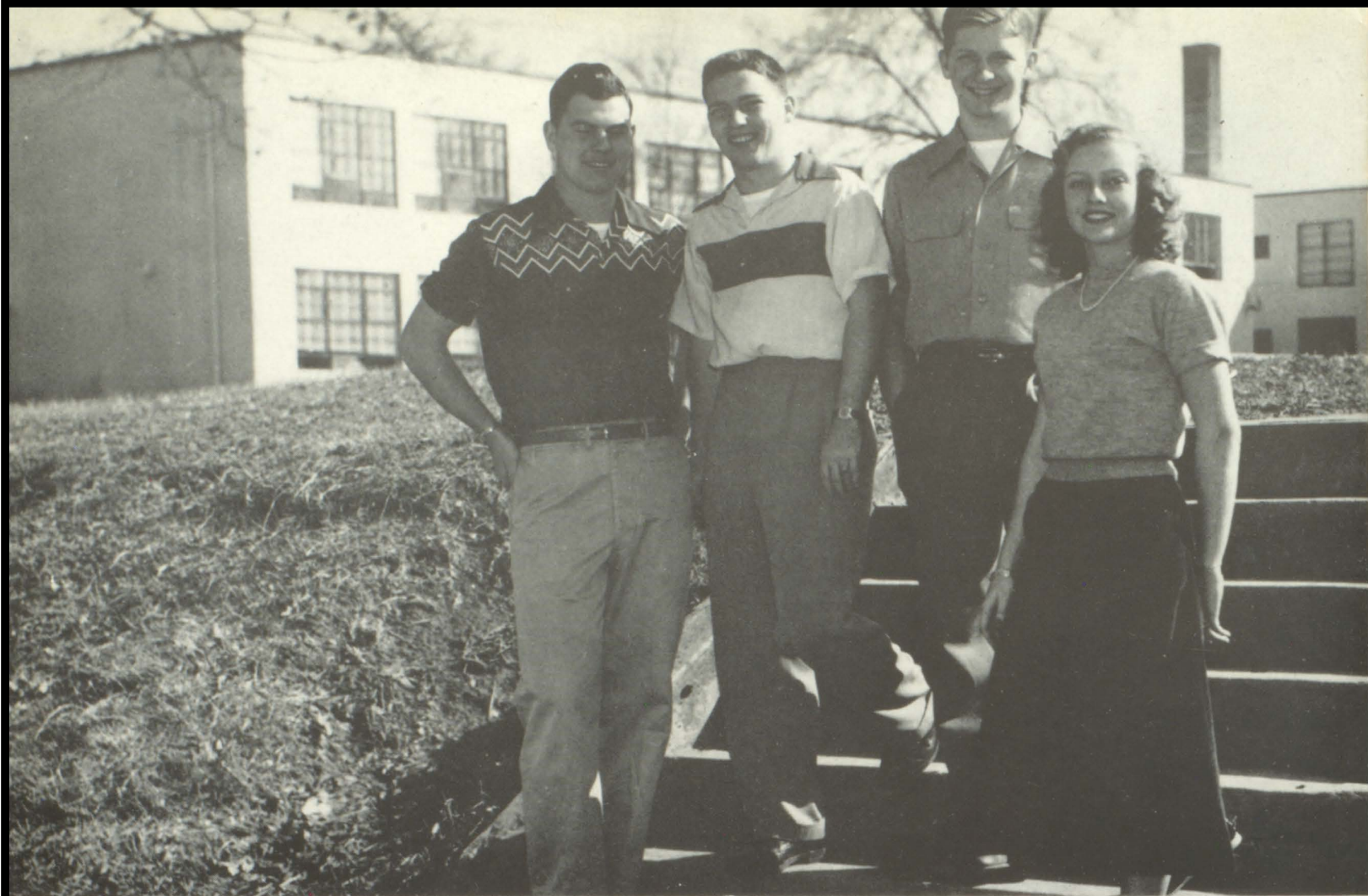

JIMMY BRADLEY, *President*

MARK ADAMS, *Vice President*



DAVID RICHARDSON, *Secretary-Treasurer*

CAROLE WALLIS, *Business Manager*

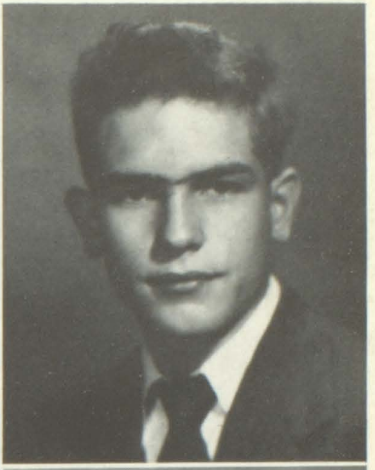

JAMES ALEXANDER  
LORETTA BERTSCH

FRANCES ATKINSON  
JANNA BOGGS

JOYCE BENSON  
CHARLENE BOND

WARREN BERRY  
DELORES BRADFORD





MARY ANN CANTRELL  
BILLY DEWELL

CAROL COLE  
IRA DOYAL

JEANETTE DAVES  
EULALIA DUDLEY

BARBARA DAVIS  
THOMAS DURDEN

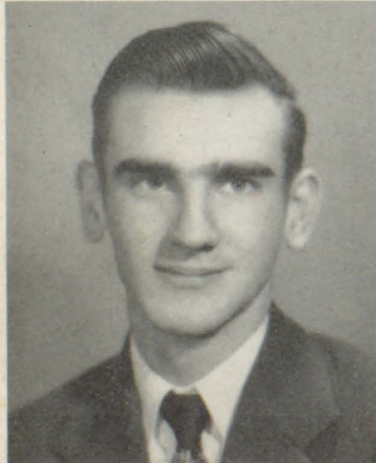

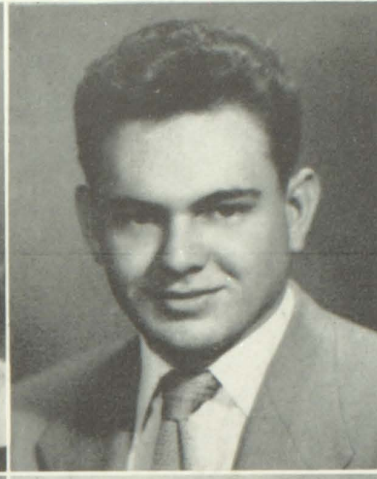

FRANK DURHAM  
NANCY FLORENCE

PATSY EMBRY  
GRETA FLOWERS

LEWIS EPPS  
HENSON FREEMAN

GLORIA FLORENCE  
DOROTHEA FRISTOE





DOROTHY GIBSON

ANN GODDARD

DOUGLAS GROOVER

LEE HALE  
*(Not pictured above)*

BETTY JO HANES  
*(Not pictured above)*

CARLTON HARPER

WANDA HARRIS

CHARLES HAYES





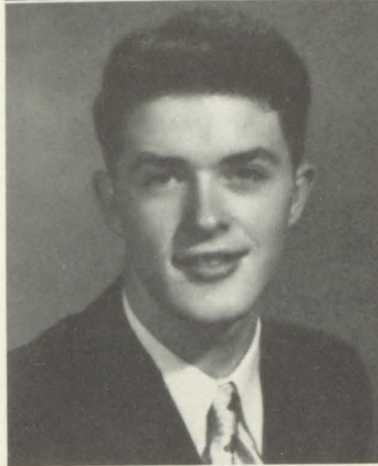
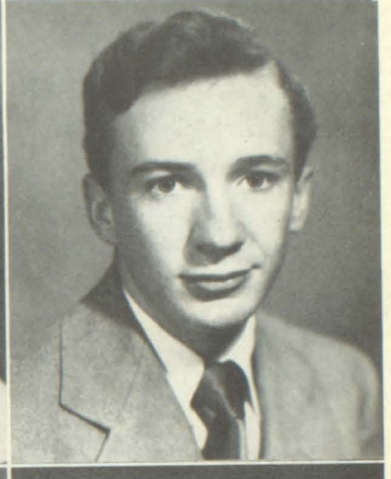

RALPH HOLT  
*(Not pictured below)*  
PAT INMAN

DOROTHY HONEA  
JAMES KAISER

MERITA HOPE  
GERALD KELLER

HOWARD HURLEY  
LAGROON KELLEY





JANICE KERLIN  
ELEANOR LANE

PATRICIA KNIGHT  
JULIA LASSITER

WALTER KRAUTH  
EUGENIA LEE  
*(Not pictured above)*

CHARLES LAMBETH  
RAY MACMAHON  
*(Not pictured above)*

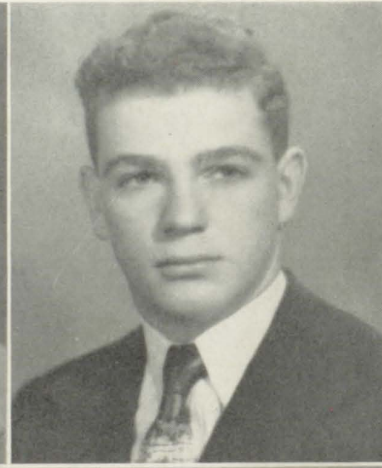

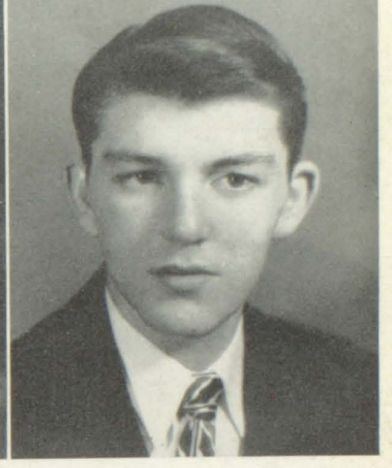
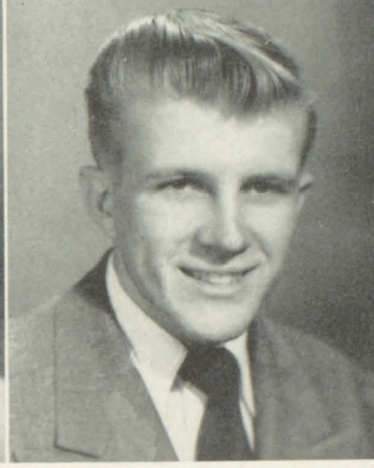
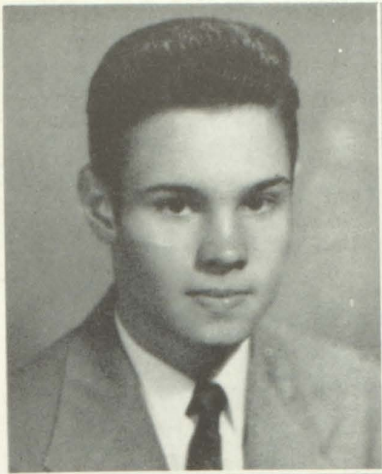

ROBERT McADAMS  
ANNETTE NEELY

MACKIE McBRAYER  
*(Not pictured below)*  
DIANE NEELY

C. T. McCURDY  
NICKEY NICHOLS

DORA MORRIS  
*(Not pictured below)*  
CLYDE NIX





HERMAN NORRED  
EDWARD PIERCE

TOMMY PADGETT  
*(Not pictured above)*  
MASON RICHARDSON

PETE PAPPAS  
ANNE RIGGS

HELEN PARKER  
ADA ROBINSON

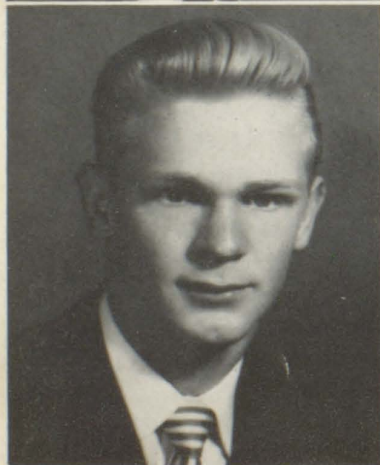

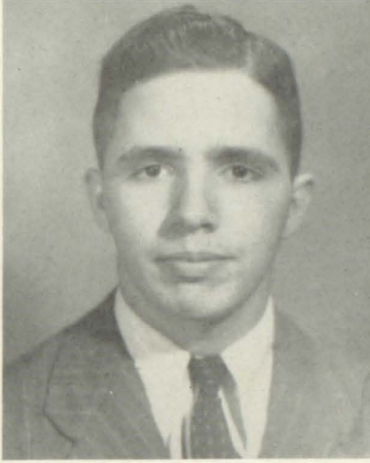
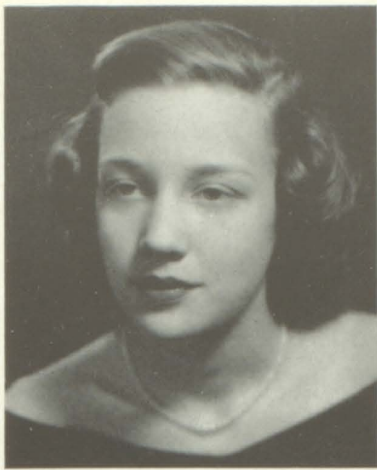

EVE ROBUCK  
AUDRY STEVENSON

JESSE SCROGGINS  
DAVID SUSSMANN

WAYNE SEGRAVES  
JAMES TAYLOR

SUE STEPHENSON  
JERRY THOMPSON

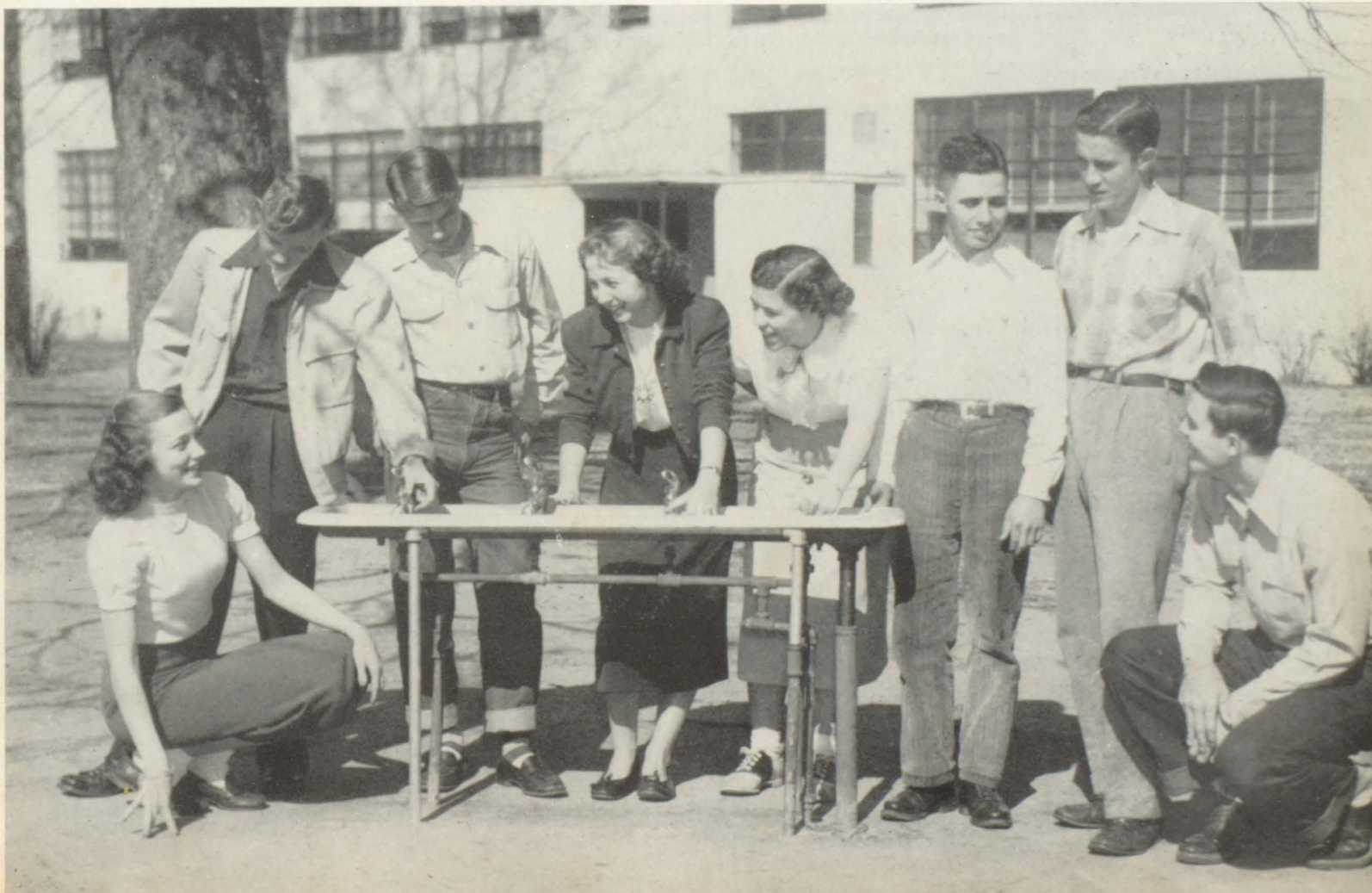



KENNETH VICKERY

GYNETH WALDRON

JIMMY WALKER

CAROLINE WALLACE

FRANK WARINNER

CHARLES WASHINGTON

ED WHITE

MARTIELE YANCEY

HAROLD YOUMANS

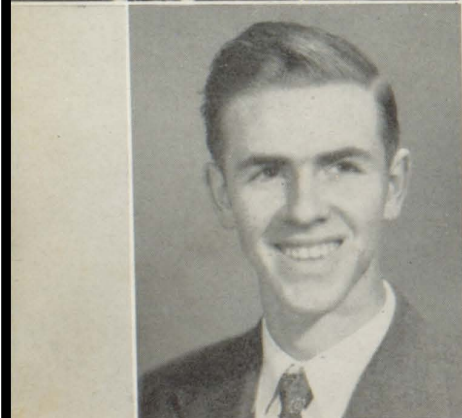
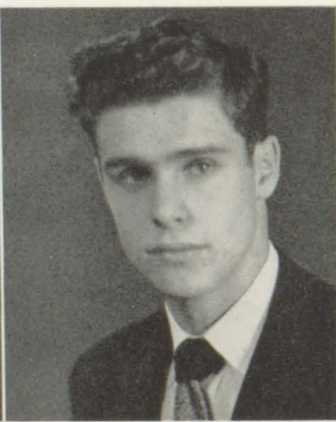
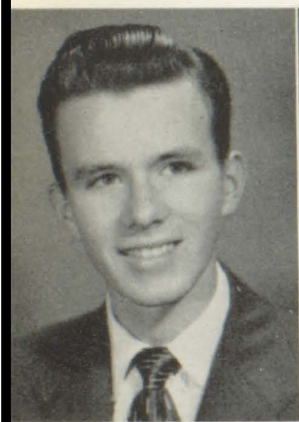

# SENIOR ACTIVITIES

MARCUS W. ADAMS, JR.: Academic . . . Hi-Y '47-'48; Football Team '47-'50; President of Home Room '48-'49; Treasurer of Sophomore Class '48-'49; President of Junior Class '49-'50; Junior Civitan Club '49-'50; Track Team '49-'50; Colonel in R. O. T. C. '49-'50; President of Officers Club R. O. T. C. '49-'50; Vice President of Senior Class '50-'51; National Honor Society '50-'51; Student Council '50-'51; Senior Superlative; Stage Manager for Senior Play '51. *Ambition*—To be an astronomer and study the Heavenly Bodies on the corner of Hollywood and Vine.

JAMES MATHEW ALEXANDER: General . . . Military '47-'50; Track '48-'49; Football '49-'50; Honorable Mention Greater Atlanta '50; C. P. Club '51; Most Valuable Back '50; Civitan '50-'51; Co-Captain of Football '50. *Ambition*—None (Caesar was ambitious).

FRANCES VARY ATKINSON: Academic . . . Hi-Y Club '47; Miss College Park High '47; Glee Club '47-'49; R. O. T. C. Sponsor '47-'49; "Miss Teen Type" '48; Stunt Night '48; Ad Club '48-'49; *Richardsonian* Staff '48-'50; Dramatic Club '49-'50; C. P. Representative to the Crime Prevention Convention; Corresponding Secretary of the National Honor Society '50-'51; Senior Play '51. *Ambition*—To get ahead, preferably one with a man's body.

JOYCE ETHEL BENSON: Commercial . . . Garden Club '48-'49; Hinzon Club '46-'47; Hobby Club '47-'48; Glee Club '48-'49; Mind Your Manners Club '50-'51. *Ambition*—To understand Miss Maddox, if possible.

WARREN LANHAM BERRY: Academic . . . Gold Eagle '46-'47; Midget Football Squad '46-'47; Vice President Dramatic Club '49-'50; Tennis Team '49-'50; Ad Solicitor '49-'50; Ad Club '49-'50; Boys Chorus '49-'51; School Quartet; Transferred from G. M. A. '49; Senior Superlative. *Ambition*—To remain as smart as I was during high school for the rest of my life.

LORETTA ELLA BERTSCH: General . . . Transferred from American School, Philippine Islands '48; Spanish Club '46; National Honor Society '50-'51; Class Editor of *ARIES* '50-'51; Senior Superlative. *Ambition*—To teach Algebra.

JANNA LOUISE BOGGS: Academic . . . Vice President of Horizon Club '46-'47; Girls Chorus '46-'48; Reporter for *Richardsonian* '47-'48; President of Horizon Club '47-'48; Vice President of Reporters Club '47-'48; Circulation Manager of *Richardsonian* '48-'49; Vice President Y-Teens '48-'49; Dramatics Club '48-'49; Planning Committee for Student Council '48-'49; Y-Teen Inter-club Council Y. W. C. A. '48-'50; Ad Club of *ARIES* '48-'51; News Editor and Assistant Editor of *Richardsonian* '49-'50; Secretary of Junior Class '49-'50; Social Chairman of Y-Teens '49-'50; Atlanta Movie Council Y. W. C. A. '49-'50; Editor-in-Chief of *ARIES* '50-'51; National Honor Society '50-'51; Nominated for Best Citizen '51; Senior Superlative. *Ambition*—"To increase in wisdom and stature and in favour with God and Man."

CHARLINE HINES BOND: General . . . Red Cross Representative '46-'47; Club Reporter-Junior Y-Teens '46-'47; Treasurer Sophomore Class '47-'48; Basketball Team '47-'48; Glee Club '47-'51; Candidate Sweetheart Contest '48; Collection Manager *Richardsonian* '48-'49; "Miss Teen Type" of College Park '48-'49; Treasurer Dramatic Club '49-'50; Business Manager *Richardsonian* '49-'50; Feature Editor, Junior Edition *Richardsonian* '50; R. O. T. C. Sponsor '50; Delegate State Music Clinic '50; Nominated for Best Citizen '51. *Ambition*—To "GLADIN" someone's heart.

CHARLOTTE DELORES BRADFORD: Commercial . . . Red Cross Representative '46-'48; Y-Teens '46-'47; Class President '46-'47; Sewing Club '46-'47; Music Club '47-'48; Typing Club '49-'50; Typist for *ARIES* '51. *Ambition*—To win a certain Bill's heart.

JAMES PAUL BRADLEY: Academic . . . Baseball '46-'49; Junior Hi-Y '47-'48; Military '47-'50; Color-bearer '48-'49; Treasurer of Junior Class '49-'50; Military Officer '49-'50; Officer's Club '49-'50; Member of Colors Team which won Fulton County Competition '49-'50; Faculty Play '49-'50; Stunt Night '49-'50; Football '49-'51; Junior Civitan Club '49-'51; President of Senior Class '50-'51; Sergeant-at-Arms, Junior Civitan Club '50-'51; Senior Nominating Committee '50-'51; Boy's Chorus '50-'51; Senior Play '51; Senior Superlative; *ARIES* Assistant '50-'51. *Ambition*—To teach the Girls' Physical Ed. Classes.

MARY ANNE CANTRELL: Academic . . . Reading Club '46-'47; Honor Roll '46-'51; Library Staff '46-'48; Christmas Play '47-'48; Stunt Night '47, '50; Girls Chorus '47-'51; National Honor Society, Recording Secretary '48-'49; Dramatic Club Vice President '48-'49; Planning Committee for Student Council '48-'49; Girls' Sextet '48-'49; Piano Soloist District Festival '48-'50; Accompanist for Boys' Chorus '48-'49; *Richardsonian* Reporter '48-'49; Spanish Club '49-'50;

R. O. T. C. Sponsor '50; Representative to Girls' State '50; Literary Editor of *ARIES* '50-'51; Vice President National Honor Society '50-'51; State Music Clinic; Accompanist for Girls' Chorus; Superior Rating in Piano, District Music Festival '51; Circulo Hispano-Americano Competitive Spanish Examination '51; First Place U. D. C. Essay Contest; Silver medal, Circulo Hispano-Americano; Senior Superlative; First Honor Graduate. *Ambition*—To achieve the ultimate in Art.

CAROL STROZIER COLE: Academic . . . Glee Club '46-'51; Basketball Team '46-'50; Cheerleader '46-'50; R. O. T. C. Sponsor '47-'49; Hi-Y Club '47-'48; Honor Athlete '48-'49; Stunt Night '48-'49; Dramatic Club '49-'50; *Richardsonian* Editorial Staff '49-'50; Sports Editor of *ARIES* '50-'51; Senior Superlative; Senior Play '51. *Ambition*—Not to get my wires crossed.

MARGARET JEANETTE DAVES: General . . . Horizon Club '46-'47; Glee Club '47-'48; Secretary Y-Teen Club '47-'48; Red Cross Club '48-'49; Dramatic Club '49-'50; Candidate for Sweetheart of C. P. H. S. '50; Treasurer National Honor Society '50-'51. *Ambition*—To be educated Technically.

BARBARA HELLEN DAVIS: General . . . Hobby Club '47; Home Room *ARIES* Representative '48; *Richardsonian* representative '48; Library Staff '48-'49; R. O. T. C. Sponsor '49-'50. *Ambition*—To live in Daytona in a three-story apartment with Jo upstairs, Colleen down stairs and me in between.

WILLIAM MARSHALL DEWELL: Commercial . . . R. O. T. C. '47-'50; Junior Hi-Y '47-'48; Red Cross Representative. *Ambition*—To find the Lost Weekend.

IRA BERRIAN DOYAL, JR.: General . . . Military '46-'51; Junior Hi-Y '46-'47; Assistant Instructor Pre R. O. T. C. '49-'50; Reporter for *Richardsonian* '49-'50; Officer R. O. T. C. '50-'51; Senior Play '51. *Ambition*—To have my own business.

EULALIA ELIZABETH DUDLEY: Commercial . . . Horizon Club '46-'47; Library Staff '48-'49; Glee Club '49-'50; Red Cross Representative '49-'50; Nominating Committee for Officers of Junior Class; Y-Teen '50-'51; *Richardsonian* Representative '50-'51; Typist for *ARIES* '51. *Ambition*—To live, learn, die, and forget it all.

TOMMY ELIJAH DURDEN: General . . . Garden Club '46-'47; Hi-Y Club '46-'47; R. O. T. C. '46-'51; Red Cross Representative '47-'48; Football '47-'51; *Richardsonian* Staff '50-'51; Military Officers Club '50-'51; *ARIES* Assistant '50-'51; Junior Civitan '50-'51; Senior Superlative. *Ambition*—To have a good paying job with four weeks vacation each month.

WILLIAM FRANK DURHAM: General . . . Band '46-'51; R. O. T. C. '47-'51. *Ambition*—To drive at Indianapolis speedway.

PATSY EMBRY: Academic . . . Horizon Club '46-'47; Glee Club '47-'51; Journalism Club '47-'48; R. O. T. C. Sponsor '48-'49; Business Manager of *Richardsonian* '48; Member of Sextet '48; Cheerleader '48-'50; Stunt Night; Dramatic Club; *Richardsonian* Staff '48-'50; Candidate, Miss College Park; Senior Superlative. *Ambition*—To remain as "true blue" as I have been in the past.

GEORGE LEWIS EPPS, JR.: General . . . Trumpet Soloist '46-'48; Choral Club '46-'50; Band '46-'50; Music Clinic '46-'51; Trumpet Trio '47-'48; Junior Hi-Y '47-'48; All-state Chorus '47-'49; Junior Civitan Club '47-'51; President Band '48-'49; Boys Quartet '48-'49; Vice President Choral Club '49-'50; Sergeant-at-Arms '49-'50; Home Room Officer '50-'51; R. O. T. C. Officer '50-'51; *Richardsonian* Staff '50-'51; Senior Superlative. *Ambition*—To be able to get in the "Jazz at the Philharmonic".

GLORIA FLORENCE: Academic . . . Horizon Club '46-'47; Garden Club '46-'47; Reporters Club '46-'47; Ad Club '47-'48; Business Manager of Freshman Class; Accompanist for Choral Club '46-'51; Basketball '47-'49; Representative to Girls' State '50; Superior Rating in Piano, State and District Festival '49-'50; Music Clinic '49-'51; National Honor Society '47-'51; Recording Secretary of National Honor Society '47-'48; Student Council Representative '50-'51; Senior Superlative; *ARIES* Assistant '50-'51. *Ambition*—To find "The Lost Chord".

NANCY KATHERINE FLORENCE: Academic . . . Horizon Club '46-'47; Choral Club '46-'51; Secretary of Y-Teen '47-'48; Ad Club '47-'48; Inter-Club Council Y. W. C. A. '48-'50; Small Ensemble '49-'50; Vice President Y-Teen '49-'50; Second Place in Sweetheart Contest '50; Representative Girls' State '50; Cheerleader '50-'51; Dramatic Club '48-'49; Girls' Sextet '47-'48; Reporters Club '47-'48; Music Clinic '49-'51; President of Home Room '50-'51; Oratorical Contest '51; Activities Editor of *ARIES* '50-'51; Senior Superlative. *Ambition*—To get through college in four years.

# SENIOR ACTIVITIES

**GRETA FRANCES FLOWERS:** General . . . Garden Club '46-'47; Winner of U. D. C. Essay Contest '47-'48; Won American Legion Poster Contest; Glee Club '47-'48; Hobby Club '48-'49; Red Cross '48-'50; Business Manager of *Richardsonian* '50-'51; Co-Captain of Cheerleaders '50-'51; R. O. T. C. Sponsor '51. *Ambition*—To be a Commercial Artist.

**HENSON ROY FREEMAN:** Commercial . . . Garden Club '46-'47; Football Manager '47; Home Room Representative of *Richardsonian* '47-'48; Red Cross Representative '47-'48; R. O. T. C. '47-'50; Basketball '47-'51; Baseball '49-'51; Captain Basketball '50-'51; Sports Editor *Richardsonian* '50-'51. *Ambition*—To graduate before my baby brother.

**DOROTHEA MAE FRISTOE:** Academic . . . Transferred from Kyoto American School, Japan '50. *Ambition*—To live a happy and useful life.

**DOROTHY ELIZABETH GIBSON:** General . . . Glee Club '46-'49; Jr. Y-Teen '46-'49; Hobby Club '47-'48.

**GEORGIA ANN GODDARD:** Academic . . . R. O. T. C. Sponsor '48-'50; Girls' Chorus '48-'49; Honor Athlete '48-'49; Horizon Club '48; Stunt Night '48-'49; President of Sophomore Class; Vice President of Sub-Freshman Class; Cheerleader '49-'50; Dramatic Club '49-'50; Basketball All Star '50; Tennis Tournament '50-'51; Vice President of Junior Class; Editor of Junior Edition of *Richardsonian* '50; Secretary of Letter Club; President of National Honor Society '50-'51; Captain of Basketball Team '50-'51; Feature Editor of *ARIES* '50-'51; Secretary-Treasurer of Home Room '50-'51; Senior Play '51; Candidate for Miss College Park '51; Senior Superlative; Nominated for Best Citizen '51. *Ambition*—To be as lucky as Mrs. Badgett.

**MATTIE LEE HALE:** Academic . . . Horizon Club '46-'47; Secretary-Treasurer of Eighth Grade; Home Room Representative for *Richardsonian* '46-'50; Glee Club '47-'49; Reporter's Club '47-'48; Home Room Representative for *ARIES* '47-'50; Nominating Committee '48-'51; Sponsor '49-'50; Secretary of Dramatic Club '49-'50; First Vice President of G. S. P. A. '49-'50; News Editor of *Richardsonian* '49; Managing Editor of *Richardsonian* '50; Chairman of School Elections Committee of Student Council '50-'51; Senior Superlative; National Honor Society '50-'51; Elected Best Citizen '51; Prompter for Senior Play '51. *Ambition*—To have my cake and eat it too!

**BETTY JO HANES:** General . . . *ARIES* Representative '46-'49; Hobby Club '47; Candidate for Miss College Park '47; Library Staff '48-'49; Cheer Leader '48-'49; Dramatic Club '49; Glee Club '50-'51; *Richardsonian* Fashion Editor '50-'51. *Ambition*—To get a man and keep him.

**MARY ANN WANDA HARRIS:** Commercial . . . Horizon Club '46-'47; Second Prize in American Legion Essay Contest '47; Glee Club '47-'50; Assistant Ad Lay-Out Manager of *Richardsonian* '47-'48; Dramatic Club '47-'48; Red Cross Home Room Representative '47-'50; Business Manager of *ARIES* '50-'51; Ad Lay-Out Manager of *Richardsonian* '48-'49; Ad Club '49-'50; Chairman of Spanish Club '49-'50; Attended Girls' State '49; Library Staff '50-'51.

**JOHNNY CARLTON HARPER:** General . . . Football '48-'50; Rifle Team '48-'50; Officer in R. O. T. C. '49-'50; Military Officers Club '49-'50; High Point Man on Rifle Team '50; C. P. Club '51. *Ambition*—To be a stunt flyer in an air show.

**"CHUCK" HARRISON HAYES:** Academic . . . Football '49-'50; Track '49-'50; Placed in finals in Fifth District Track Meet; Won medal for second place in Fulton County Track Meet; Color Guard in R. O. T. C. '49; Honor Athlete '50; Senior Superlative. *Ambition*—To be a Tank Driver.

**WILLIAM RALPH HOLT:** General . . . Football B-Team '47-'48; Basketball B-Team; R. O. T. C. '47-'50; Transferred from Brown High School '49; Junior Class Play '49-'50; Boys Chorus '49-'51; *Richardsonian* Reporter and Exchange Editor '49-'50; Senior Nominating Committee '50-'51; Library Staff '50-'51. *Ambition*—To live to be the World's Safest Driver.

**DOROTHY JEANNETTE HONEA:** Commercial . . . Band '46-'50; Hobby Club '47-'48; Typing Club '48-'49; Y-Teen Club '49-'50; Glee Club '50-'51. *Ambition*—To live a good "Dailey" life.

**MERITA LIVERNE HOPE:** Academic . . . Glee Club '48-'50; Spanish Club '49-'50; Library Staff '50-'51; Managing Editor of *Richardsonian* '50; *ARIES*; Assistant '50-'51. *Ambition*—To further my education at Georgia Tech.

**HOWARD A. HURLEY:** Academic . . . Band '47-'51. **JAMES PATRICK INMAN:** Academic . . . Hi-Y Club '46-'47; Sub-Freshman Basketball Team '46-'47; Library Staff '46-'47, '50-'51; R. O. T. C. '49-'50; Non-Commissioned Officer '47-'49; Basketball Team '47-'49; Football B-Team '47-'49; Secretary of Freshman Class and Home Room '47-'48; *Richardsonian* Staff '47-'48; Junior Civitan Club

'48-'51; Secretary of Sophomore Class and Home Room '48-'49; Assistant Make-up Editor of *Richardsonian* '48-'49; Art Editor of *ARIES* '50-'51. *Ambition*—To become the world's greatest Pin-up Artist and fashion designer.

**JAMES B. KAISER:** Academic . . . Transferred from Russell High School '49; R. O. T. C. '49-'50; Rifle Team '49-'50. *Ambition*—To learn how to argue with Mrs. Dolvin.

**GERALD LEE KELLER:** Academic . . . Football '48-'49; Sports Staff of *Richardsonian* '50-'51. *Ambition*—Start a Ford plant and build Model-A's.

**DANNY LAGROON KELLEY:** Academic . . . Red Cross Representative '46-'47; Third Place in U. D. C. Essay Contest '46-'47; Y-Teen Club '46-'47, '50-'51; Glee Club '47-'51; Typing Club '49-'50; Ad Club '48-'51; Library Staff '49-'51; Reporter, Y-Teen paper '50-'51; News Editor of *Richardsonian* '50. *Ambition*—To have a certain Bob all my life.

**JANICE MARILYN KERLIN:** Commercial . . . Y-Teen Club '46-'47, '50-'51; Stunt Night '46-'47; Red Cross '46-'47; Library Staff '48-'51; Glee Club '48-'51; Music Clinic '48-'51; Typing Club '49-'50; Y-Teen Inter-Club Council '50-'51; Business Staff of *ARIES* '50-'51; Reporter for Y-Teen Paper '50-'51; Atlanta Movie Council '50-'51; Circulation Manager of *Richardsonian* '50-'51; Superior Rating in Voice District Music Festival '51; Typist for *ARIES* '51. *Ambition*—To be a famous singer.

**PATRICIA ANN KNIGHT:** Academic . . . Library Staff '48-'51; Reading Club '48-'49; Secretary-Treasurer of Reporter's Club '48-'49; Society Editor of *Richardsonian* '50-'51. *Ambition*—To join the Airborne (one way or the other).

**WALTER KOPMEIER KRAUTH:** Academic . . . Beginners Band '46-'47; Junior Hi-Y '47-'48; Nominating Committee of Officers '48-'50; Color Guard '49-'50; Boys Chorus '50-'51. *Ambition*—To be "Head Bouncer" at the Stork Club.

**CHARLES C. LAMBETH:** Academic . . . Junior Year in Munich, Germany; Football '48-'50; Baseball '48-'49; Won Competitive Scholarship to Rollins College. *Ambition*—To be an M. D.

**MABLE ELEANOR LANE:** General . . . Girl's Chorus '48-'51; Basketball Team '48; Home Ec. Club '49; Manager of Girls Basketball Team '49-'51; *ARIES* Assistant '50-'51. *Ambition*—To be the gal with the Dark and Roving Eye.

**JULIA ANN LASSITER:** General . . . Basketball Team '47-'51; Horizon Club '47-'48; Glee Club '47-'49; Garden Club '47-'48; Hobby Club '47-'48; Dramatic Club '49-'50; Library Staff '49-'50; Y-Teen Club '50-'51; C. P. Club '51; Co-Captain Basketball '50-'51. *Ambition*—To fly airplanes.

**MAYNARD EUGENIA LEE:** Academic . . . Horizon Club '46-'47; Secretary Journalism Club '46-'47; R. O. T. C. '48-'50; Cheerleader '49; Home Room Representative for *Richardsonian* '49; Sweetheart of College Park High '50; Corresponding Secretary Student Council '50; Dramatic Club; Senior Play '51; Senior Superlative. *Ambition*—To tame an Auburn Tiger.

**RAYMOND FOWLER MACMAHON:** Academic . . . Junior Hi-Y '48-'49; Jr. Civitan '49-'51; Boy's Chorus '49-'51; R. O. T. C. Officer '49-'51; Red Cross Representative '50-'51. *Ambition*—To be able to understand women.

**ROBERT LEE McADAMS, JR.:** Academic . . . Football '48-'51; Officer R. O. T. C. '48-'51; Jr. Civitan Club '49-'51; Track '50; Boy's Chorus '50-'51; Nominating Committee '50-'51; Officer's Club '50-'51; Stunt Night; Best Drilled Non-Commissioned Officer '49-'50; Senior Play '51. *Ambition*—To be a structural engineer in a Nylon Stocking factory.

**WILLIAM HUGH MCBRAYER:** General . . . Journalism Club '46-'47; Attended Newnan High '47-'48; Football '49-'50; Military '48-'51; Color Guard '50-'51; President of N. C. O. Club '50-'51; Withdrew for Military Service '51. *Ambition*—To collect my old-age benefits.

**CHARLES THOMAS McCURDY, JR.:** General . . . Transferred from Russell '48; Secretary-Treasurer of Home Room '48-'49; R. O. T. C. '48-'51; Stunt Night '49; Picture Editor *ARIES* '50-'51; Ad Club '50-'51; Senior Superlative. *Ambition*—To be 6 feet and weigh 200 pounds.

**DORIS MARIE MORRIS:** Commercial . . . Glee Club '46-'51; Y-Teen '46-'47, '49-'50. *Ambition*—To grow taller.

**ANNETTE NEELY:** General . . . Decatur High Glee Club '48; Student Government Representative '48-'49; Y-Teen '48; Murphy—Co-Ed Hi-Y '49-'50; Girls' Glee Club '49-'50; Mixed Chorus '49-'50; College Park—Girls' Chorus '50-'51; Mind Your Manners '50-'51; Secretary-Treasurer Home Room '50-'51. *Ambition*—To be a painter of modern art.

**DIANE NEELY:** General . . . Decatur High—Glee Club '48-'49; Red Cross Representative; Y-Teen '48-'49; Murphy—Mixed Choir '49-'50; Girls' Glee Club '49-'50; Co-Ed Hi-Y '49-'50; College Park—Mind Your Manners Club '50-'51; Glee Club '50-'51. *Ambition*—To be a female contortionist.



# SENIOR ACTIVITIES

CLAYTON SMITH NICHOLS, JR.: Academic . . . Football '47-'51; Basketball '47-'51; Baseball '47; Jr. Civitan Club '48-'51; Honor Athlete '48-'50; Chaplain Civitan '49-'50; Sophomore Class President; Officer in R. O. T. C. '49-'50; Sec.-Treas. Officer's Club '49-'50; President Jr. Civitan Club '50-'51; All Region 3-A Football Team; Senior Play '51; Senior Superlative. *Ambition*—To be Valedictorian at Agnes Scott.

CLYDE ALAN NIX: Commercial . . . Jr. Hi-Y '47-'48; Football Manager '48-'49; Basketball Manager '49-'50; R. O. T. C. Officers Club '49-'50; R. O. T. C. '47-'50; Ad Club '50-'51. *Ambition*—To be a politician and get rich.

HERMAN WALLIS NORRED: General . . . Baseball '48-'51; Football '49-'51; Jr. Civitan '50-'51; *Richardsonian* Sports Staff '50-'51. *Ambition*—To play college football.

TOMMY C. PADGETT: General . . . Glee Club '48-'51; Library Staff '48-'49. *Ambition*—To beat Harry James' time.

PETE JIM PAPPAS: General . . . Hi-Y '47-'48; Junior Class President North Carolina High School. *Ambition*—Professional Pool Shark.

HELEN TRESSA PARKER: Academic . . . Dramatic Club '47-'48; Reading Club '47-'48; Glee Club '47-'48, '49-'51; Library Staff '48-'51; State Music Clinic '49-'50; President Library Staff '49-'51; Spanish Club '49-'50; Home Room Representative for ARIES '49-'50; National Honor Society '50-'51; Vice President of Home Room '50-'51; Prompter for Senior Play '51. *Ambition*—To play "Juliet".

EDWARD SMITH PIERCE: Academic . . . Jr. Hi-Y '46-'47; Military '47-'51; Football '47-'51; Assistant Advertising Manager of *Richardsonian* '50; Cheerleader '50-'51; Military Officer '50-'51; *Richardsonian* Columnist '50-'51. *Ambition*—To be a Psychiatrist in a Pottery Factory and take care of the crackpots.

DAVID LEE RICHARDSON: Academic . . . Jr. Hi-Y '46-'47; R. O. T. C. '47-'51; Advanced Band '47-'51; *Richardsonian* Staff '48-'49; Jr. Civitan Club '48-'51; Officer R. O. T. C. '49-'50; Officers Club '49-'50; Football '49; Glee Club '49-'51; Sec.-Treas. Senior Class '50-'51. *Ambition*—To be Sweet Sixteen again.

GEORGE MASON RICHARDSON: Academic . . . Advanced Band '46-'51; R. O. T. C. Band '46-'50; Reporters Club '47; Rifle Team '47-'50; Football '48-'50; Officer R. O. T. C. '49-'50; Band Librarian '49-'50; Third Place Rifle Team '50. *Ambition*—To have no enemies.

JULIA ANNE RIGGS: Academic . . . Transferred for Conecuh County High, Castleberry, Ala. '50; Cheerleader '46-'50; Student Council '46-'47; Cohian Staff '47-'50; School Superlative '47-'50; F. H. A. '47-'50; Club '48-'50; President of Junior Class; Associate Editor of Con-Co-Hi '49-'50; F. F. A. Quartet Pianist '49-'50; Glee Club '49-'50; College Park—Cheerleader '50-'51; Glee Club '50-'51; Sec.-Treas. of Mind Your Manners Club '50-'51; Girls Rifle Team '50-'51. *Ambition*—To always be happy lucky.

ADA P. ROBINSON: Academic . . . Transferred from Hapeville High School '48; Glee Club '49-'51; Y-Teen '49-'50; Majorette '49-'51; Assistant Feature Editor of *Richardsonian* '49-'50; Mock Faculty Play '49-'50; Music Clinic '50-'51; Library Staff '50-'51. *Ambition*—To always have my "Wits" about me.

EUGENIA EVELYN ROBUCK: General . . . Y-Teen Club '46-'47; Glee Club '46-'48, '50; Basketball Team '47-'48; Journalism Club '46-'47; 1st Place in Curtis Campaign '48; Reporter's Club '48-'49; Ad Club '48-'49; R. O. T. C. Sponsor '48, '50; Secretary of Sophomore Home Room; Cheerleader '49-'50; Dramatic Club '49-'50; Advertising Manager of the *Richardsonian* '49-'50; Red Cross Representative '50-'51; Circulation Manager of the ARIES '50-'51; Program Chairman of Senior Home Room '50-'51; 2nd Place Sweetheart Contest '51; President of Mind Your Manners Club '50-'51; Senior Play '51; Senior Superlative. *Ambition*—"To never grow old."

JESSE JAMES SCROGGINS: General . . . Military '47-'51. *Ambition*—To marry a rich widow.

WAYNE EDWIN SEAGRAVES: General . . . R. O. T. C. '47-'50; Library Staff '50-'51. *Ambition*—To be a Jet Pilot.

DOROTHY SUE STEPHENSON: General . . . 2nd Place in Queen Contest '46-'47; Y-Teen '46-'47; Glee Club '47-'51; R. O. T. C. Sponsor '48, '49, '51; Librarian of Glee Club '49-'50; Dramatic Club '49-'50; Ad Club '48-'50; Cheerleader '49-'50; Red Cross Representative '50-'51; Recording Secretary National Honor Society '50-'51; Student Council '50-'51; *Richardsonian* Representative '50-'51; Won Competitive Scholarship to Wesleyan College. *Ambition*—To grow in stature and wisdom.

HELEN AUDRY STEVENSON: Commercial . . . Hobby Club '47-'48; Typing Club '48-'49; Home Room Representative for ARIES '49; Y-Teen '49-'50; Typist for ARIES '51. *Ambition*—To get what I can out of life.

DAVID ABRAHAM SUSSMANN: Academic . . . R. O. T. C. '47-'50. *Ambition*—To be an automobile mechanic.

JAMES MARSHALL TAYLOR, JR.: General . . . Basketball '46-'48; Transferred from Jefferson High '49; Basketball '49-'50; Football '48-'49; Red Cross Representative '49-'50. *Ambition*—To play basketball on Mars.

JERRY LAMAR THOMPSON: Academic . . . Football '47-'51; Baseball '47-'51; Officer R. O. T. C. '48-'50; Jr. Civitan Club '48-'51; Officers Club '49-'50; Nominating Committee '50-'51; C. P. Club '51. *Ambition*—To see the world.

WILLIAM KENNETH VICKERY: Academic . . . R. O. T. C. '47-'50; *Richardsonian* Staff '48-'49; R. O. T. C. Officer '49-'50; Officers Club '49-'50; Jr. Civitan Club '49-'51; Glee Club '49-'51; Student Council '50-'51. *Ambition*—To play 2nd shotgun with Spike Jones.

GYNETH MARKLEY WALDRON: Academic . . . Football '47-'51; Basketball '47-'48; Lawyer in Student Court '47-'48; Transferred from Brown High '49; Sec. Treas. Key Club '47-'48; Jr. Civitan '49-'51; Boy's Chorus '49-'51; Officer R. O. T. C. '49-'51; National Honor Society '50-'51; President of Student Council '50-'51; Senior Play '51; Senior Superlative; Governor of Boys' State '50; Representative to Boys' Nation '50. *Ambition*—To live so that even the undertaker will hate to see me go.

JIMMY LEONARD WALKER: Academic . . . Library Staff '47-'48; Jr. Hi-Y '47-'48; Reporter *Richardsonian* '48-'49; Manager Basketball Team '48-'49; Officer R. O. T. C. '49-'50; Officer's Club '49-'50; Assistant Sports Editor *Richardsonian* '49-'50; Manager Tennis Team '50; Boy's Chorus '50-'51. *Ambition*—To learn how to make candy.

FRANCES CAROLINE WALLACE: General . . . Horizon Club '46-'47; Business Staff *Richardsonian* '48-'49; Glee Club '47-'48-'49-'50; R. O. T. C. Sponsor '49-'50; Girl's Small Ensemble '49-'50; Home Room President '49-'50. Mind Your Manners Club '50-'51. *Ambition*—To invent a parachute for two.

VIVIAN CAROLE WALLIS: Academic . . . Horizon Club '46-'47; Journalism Club '46-'47; *Richardsonian* Ads '46-'47; Dramatic Club '46-'47; Honor Roll '46-'51; Candidate for Miss C. P. H. S. '47; Cheerleader '47-'50; Glee Club '47-'49, '50-'51; R. O. T. C. Sponsor '48-'50; Ad Club '49; Captain Cheerleader '49-'50; National Honor Society '49-'51, Vice President '49 and Treasurer '50; Home Room *Richardsonian* Representative '49-'50; Vice President Mind Your Manners Club '50-'51; Business Manager of Senior Class '50-'51; Senior Play '51; Ad Club '49-'51; Second Honor Graduate. *Ambition*—To play professional basketball.

FRANK EMERY WARINNER: Academic . . . Member of Band '47-'51; Rifle Team '48-'49; Band Drum Major '49-'51; Boys Chorus '49-'51; Officer R. O. T. C. '49-'51; Student Council '50-'51; National Honor Society '50-'51; Military Editor of ARIES '50-'51; 1st Place Oratorical Contest '51. *Ambition*—To be a doctor.

CHARLES T. WASHINGTON: General . . . Transferred from Campbell High '48; Baseball '47-'51; R. O. T. C. '48-'51; Rifle Team '49-'51; Student Council '50-'51; Sports Editor of Aries '50-'51; Vice President of Non Com Club R. O. T. C. '50-'51; Color Bearer R. O. T. C. '50-'51; Senior Superlative. *Ambition*—To hunt for "King Solomon's Mines" with Virginia Mayo.

EDWARD CORWIN WHITE: Academic . . . Jr. Hi-Y '46-'47; Clarinet Soloist '46-'49; Football '46-'51; Band '46-'50; Jr. Civitan Club '48-'51; Basketball '48-'51; Officer R. O. T. C. '48-'50; Sec.-Treas. Jr. Civitan Club '48-'49; Vice President Sophomore Class '48-'49; *Richardsonian* Staff '48-'49; Officers Club '49-'50; Track '49; Glee Club '49-'51; Sports Editor, Junior Edition of *Richardsonian* '49; Superior Rating at District and State Music Festival '49; Tennis Team '49-'50; President National Honor Society '50; Sec.-Treas. of Band '49-'50; School Quartet '50-'51; Treasurer National Honor Society '49; Senior Play '51; Senior Superlative; Vice President Jr. Civitan Club '50-'51. *Ambition*—To own a 1000 Acre Farm.

MARTIELE IRMA FANCEY: Commercial . . . Band '47-'50; Y-Teen Club '47-'50; Typing Club '47-'48; ARIES Assistant '50-'51; Glee Club '50-'51. *Ambition*—To be a success in everything I do.

HAROLD CARR YOUNANS: Academic . . . Junior Hi-Y '46-'47; Basketball "B" Team '48-'50; Christmas Pageant '48; Business Manager Sophomore Class; R. O. T. C. Officer '49-'51; Tennis Team '49-'51; Officers Club '49-'50; President Senior Home Room; Senior Play '51; *Richardsonian* Representative '49-'50; Jr. Civitan Club '49-'51; 5th District Doubles Tennis Champion '50. *Ambition*—To successfully evade the draft.

# CLASS HISTORY

In the year of 1946, the graduating class of 1951 entered College Park High School. Some of us were bewildered; some, carefree; others, serious; but all of us were excited over the prospect of going to high school. The idea of having new and adult subjects with different teachers was wonderful! The mere thought of indulging in such school activities as football, basketball, glee club, the school paper, and other important organizations and clubs filled us with awe.

For the first time in the history of College Park High School, there was to be a class which would start the practice of graduation after five years of high school. This was our class of 1951. As wide-eyed sub-freshmen, we were anticipating four more years of learning, playing, and growing. In exchange for the added time in a secondary school, we were to receive a greater wealth of knowledge as well as a bounty of experience with which to conquer the problems likely to confront us in a world of chaos and confusion.

During our sophomore year, great improvements were started on College Park High School. Our library was expanded and developed until the school pridefully boasts of it as one of the most beautiful and well equipped in the country. Besides all this, we added a modern wing to our building. This new wing now contains music rooms, an art room, and several other class rooms.

In the course of the junior year of the class of 1951,

the Parent-Teacher Association sponsored a great drive to secure the benefits of an Inter-Communication System. This made the school even more up-to-date. The students of our class have appreciated the opportunities for a better education that our parents, faculty, and friends have given us throughout our years of high school.

The members of our class have excelled in many activities. Music students of the Glee Club and Band have participated in the Music Festival and numerous concerts, while the literary inclined have attended press associations. A Student Council has been formed, and many of the outstanding people of our class are leaders in this organization. Our class has contributed a large number of representative athletes to the various sports. The military department has been aided by the capability of the R. O. T. C. officers from our class. The betterment of the school has been the chief goal in the eyes of the Junior Civitan Club, the Library Staff, and the National Honor Society.

In general, all the students of the graduating class of 1951 have tried to get the most from College Park High School through participation in the varied activities. We have attempted to give all our services to our Alma Mater, and hope that her future students will enjoy learning through doing as we have.

—MARY ANNE CANTRELL  
Historian, Class of '51.



# LAST WILL AND TESTAMENT

I, Mark Adams, leave my long curly hair to Roland Perdue.

We, Joyce Benson and Audry Stevenson, leave our (good) grades in Shorthand to any Juniors; they will need them.

I, Warren Berry, will my industrious brain and soothing voice to Larry McDonald.

I, Loretta Bertsch, will my ability to pass Algebra to Betsy Marquis.

I, Janna Boggs, will my Chemistry book to some feeble-minded Junior.

I, Bunkie Bond, leave my title as "Baby Elephant" to Sara Adams.

We, Delores Bradford and Martiele Yancey, leave our ability to punctuate and erase (correctly) in Shorthand to Barbara Preston and Barbara Cook.

I, Jimmy Bradley, leave my quiet ways in Algebra to Roland Perdue.

I, Mary Anne Cantrell, leave my punctuality to Sidney Kendrick.

I, Barbara Davis, leave to Marian Johnson my interest in musicians.

I, William Dewell, leave my ability to drive fast to Mr. Felder.

I, Ira Doyal, will my locker to Mr. Steuart, Room 115.

I, Eulalia Dudley, leave my love for French-fried onions to Gerald Brogdon.

I, Tommy Durden, leave College Park!!!

I, Frank Durham, leave my sideburns to Floyd Henderson.

I, Lewis Epps, leave my winning ways with Miss Barron to Emmett Allen.

I, Gloria Florence, leave my place as Glee Club accompanist to Ruby Moody.

I, Nancy Florence, will nothing (my grades) to no one.

I, Henson Freeman, leave my ability to skip class to Jimmy Bennett.

I, Dorothea Fristoe, leave my ability to waste time to my brother.

We, Ann Goddard, Carol Cole, Patsy Embry, Genie Lee, and Frances Atkinson leave our most honorable club, the "Filthy Five," to Jane Miller, Gwen Weant, Barbara Thompson, Glen Joyner, and Ivan Parr, in hopes they will carry it on with the spirit it was started with. It will also be their duty to keep 4th period study hall in an uproar.

I, Lee Hale, leave my membership in the Honor Society to Allen Durden.

I, Jo Hanes, leave my many talents to Collen McDonald.

I, Wanda Harris, leave my *technical* ability to Joan Sand.

I, Ralph Holt, leave my five o'clock shadow to Bunny Evans.

I, Merita Hope, leave my ability to pass Algebra to Charlie Hope.

I, Chuck Hayes, for the good of C. P. H., just plain ole leave.

I, Pat Inman, leave my pin-up art to Lester Loach and Jimmy Jackson.

I, James Kaiser, leave Ed Heasley a Chemistry set and a *Fire Extinguisher*.

Being of sound mind, I, LaGroom Kelley, am taking everything with me.

I, Janice Kerlin, leave my long fingernails to Frances Shelnut.

I, Walter Krauth, leave my height to Espy Ball.

I, Charles Lambeth, will not and never will.

I, Eleanor Lane, leave my heart with the basketball girls and Mr. Badgett.

I, Julia Lassiter, leave my ability to fight to Betty Bleckley.

I, Bob McAdams, leave to a certain Chemistry teacher, RO-MANSON by name, all ex-cheerleaders.

I, Mackie McBayer, leave my ability to get speeding tickets to Emmett Allen.

I, C. T. McCurdy, leave nothing because I have nothing to leave.

I, Ray MacMahon, like a true Scotchman, leave no one anything.

We, Doris Morris, Dot Honea, and Dot Gibson, leave our ability to pop chewing gum in Miss Maddox's classes to Rebecca Lee, Joyce Herman, and Doris Bradberry, if you promise never to go to class without it.

We, Diane and Annette Neely, will our love and devotion for each other to any two persons born the same year, day, and hour.

I, Nickey Nichols, leave my love for all the good-looking girls to Joe Bishop.

I, Clyde Nix, leave my ways with the women to Emmett Allen.

I, Pete Pappas, leave my ability to shoot pool to Jean Harrell.

I, Helen Parker, leave to my sister, Sybil, my place in the Honor Society.

We, Edward Pierce and Tommy Padget, leave our good looks, high grades, and quietness, to the most stupid member of the Junior Class.

I, Mason Richardson, leave my curly hair to Pat Maloy.

We, Anne Riggs and Sue Stephenson, leave our love for JB's to Shirley Ramsey. Good luck! You'll need it!

I, Ada Robinson, bequeath my bottle of red hair dye to Charles Stockton.

We, Eve Robuck and Carole Wallis, leave our good looks and sweet personalities to Jennie Rae Dodson with the hope that she will never be dateless.

I, Jesse Scroggins, leave my ability to drive safely to Tommy H. Wiggins.

I, David Sussman, leave my winning way with the girls to Robert Perry.

I, James Taylor, leave my nickname and laughing ability to Russell Johnson.

I, Jerry Thompson, leave my ability to get dates to Jimmy Holliman.

I, Jimmy Walker, leave my place on the smoking grounds to Charlie Hope.

I, Frank Warinner, leave (and I thought I'd never make it).

I, Edward White, leave my charming ways with barnyard animals to John Wimberley.



# CLASS PROPHECY

Good morning, here are the announcements for April 1, 1961, over the College Park High School Inter-Communication System: There will be outdoor recess today if it does not suddenly rain. We shall have a regular schedule all day. Now here is a message from our librarian, Miss Robuck:

"Boys and girls, we have entirely too many overdue books. Please come into the library and check with my assistant, Miss Embry, to see if you are guilty."

Thank you, Miss Robuck. We now have a special program about the graduates of 1951 done by the Radio-Workshop Department and its instructor, Miss Lee Hale:

"Hello, students, this is just a report concerning the alumni of 1951. First we'll begin with a few of our teachers who graduated then from College Park High School. Of course there is our principal, Mr. Charles Lambeth, and his assistant, Mr. Warren Berry. Also, the physical education teacher, Miss Ann Goddard, who left to get married yesterday, Miss Janna Boggs, our chemistry instructor, and Miss Loretta Bertsch, the mathematics teacher, are in this group.

"Anne Riggs and Ada Robinson have a television show with sponsors Mark Adams and Nickey Nichols, the business tycoons who manufacture 'Slippery, Slidey, Sloppy Soap'. Also in the entertainment field are Annette and Diane Neely, torch singers. Gloria Florence is Fred Daring's accompanist and Frank Warinner is his leading vocalist. Louis Epps has a boogie band composed of soloists Ed White, Gyneth Waldron, Barbara Davis and Nancy Florence. Ed Pierce, Tommy Padgett, and Chuck Hayes are famous ballet dancers now.

"In New York, Pat Inman is a great fashion artist. He has designed dresses for such models as Genie Lee, Jeannette Daves, Carol Cole, Doris Morris, and Bunkie Bond. Douglas Groover, Walter Krauth, and Jimmy Walker are Wall Street brokers. Ray MacMahon is chief of the Chicago police with Mackie McBrayer as traffic director. Carlton Harper, James Taylor, Clyde Nix, and Gerald Keller are midget auto racers and give Mr. McBrayer a great deal of trouble on his highways. C. T. McCurdy is directing a new play by Charles Washington that is a smash hit

on Broadway. Its stars are Jimmy Bradley and Carole Wallis.

"In the domestic field, Greta Flowers, Dolores Bradford, Betty Jo Hanes and Joyce Benson are all happily married. Eulalia Dudley and Caroline Wallace have changed their names to something French and are running a charm school. As rival physicians, James Kaiser and Harold Youmans keep their patients satisfied.

"David Sussman is teaching philosophy at Yale with Wayne Seagraves and Jesse Scroggins as associate professors. At Georgia Tech, Wanda Harris and Patricia Knight are conducting a course in engineering. Merita Hope is also at Tech teaching Organic Chemistry.

"Helen Parker has written six volumes of love poems. Another person in the literary field is Frances Atkinson, who has just written a novel entitled *Cold Soup*.

"Sue Stephenson owns a newspaper with Dorothea Fristoe as editor.

"Ralph Holt pilots Howard Hurley, the great diplomat, to various foreign countries. Martiele Yancey and Dorothy Honea are Mr. Hurley's private secretaries. La Groon Kelley, Janice Kerlin, and Audry Stevenson are having success in the restaurant business.

"Julia Lassiter, Eleanor Lane, James Alexander, Henson Freeman, Jerry Thompson, Tommy Durden, and Herman Norrid are professional athletes. The popular laundry, "The Dirty Dud," is well-managed by Pete Pappas, Billy Dewell, and Ira Doyal. David Richardson, Kenneth Vickery and Bob McAdams are running the 'Snarling Snake,' a new night club.

"Frank Durham is a patent agent. He recently patented Mason Richardson's novel perfume, 'Almost, But Not Quite, Unconquered.' I think that I have left no one from this report except Mary Anne Cantrell. Because of her success on Radio Station WTJH, Mary Anne now has a spot on a national hook-up. Thank you for your time."

You are the one to thank, Miss Hale. That was very enjoyable. Those are all the announcements for this morning.

—ARYM NENA,

"Knows all—Tells all"





HAIL! HAIL! THE  
GANGS ALL HERE

INMAN

ACTIVITIES



CHORAL

- GLORIA FLORENCE . . . . . *President*
- WARREN BERRY . . . . . *Vice President*
- BOB McADAMS . . . . . *Librarian*
- NANCY FLORENCE . . . . . *Secretary-Treasurer*



MARY ANNE CANTRELL



GLORIA FLORENCE



RUBY MOODY

GIRLS' CHORUS



BOYS' QUARTET

Warren Berry, Gy Waldron, Lewis Epps, Ed White.

NINTH GRADE ENSEMBLE

Kay Johnson, Sybil Parker, June Hearn, Tillie Benson, Gloria Tarpley, Lane Longino, Joanne Wigley, Anne Emmert, Myrna Pickett.  
Ruby Moody, *Pianist.*



NINTH GRADE CHORUS



NINTH GRADE ENSEMBLE

MISS BARRON



BOYS' CHORUS



BOYS' QUARTET

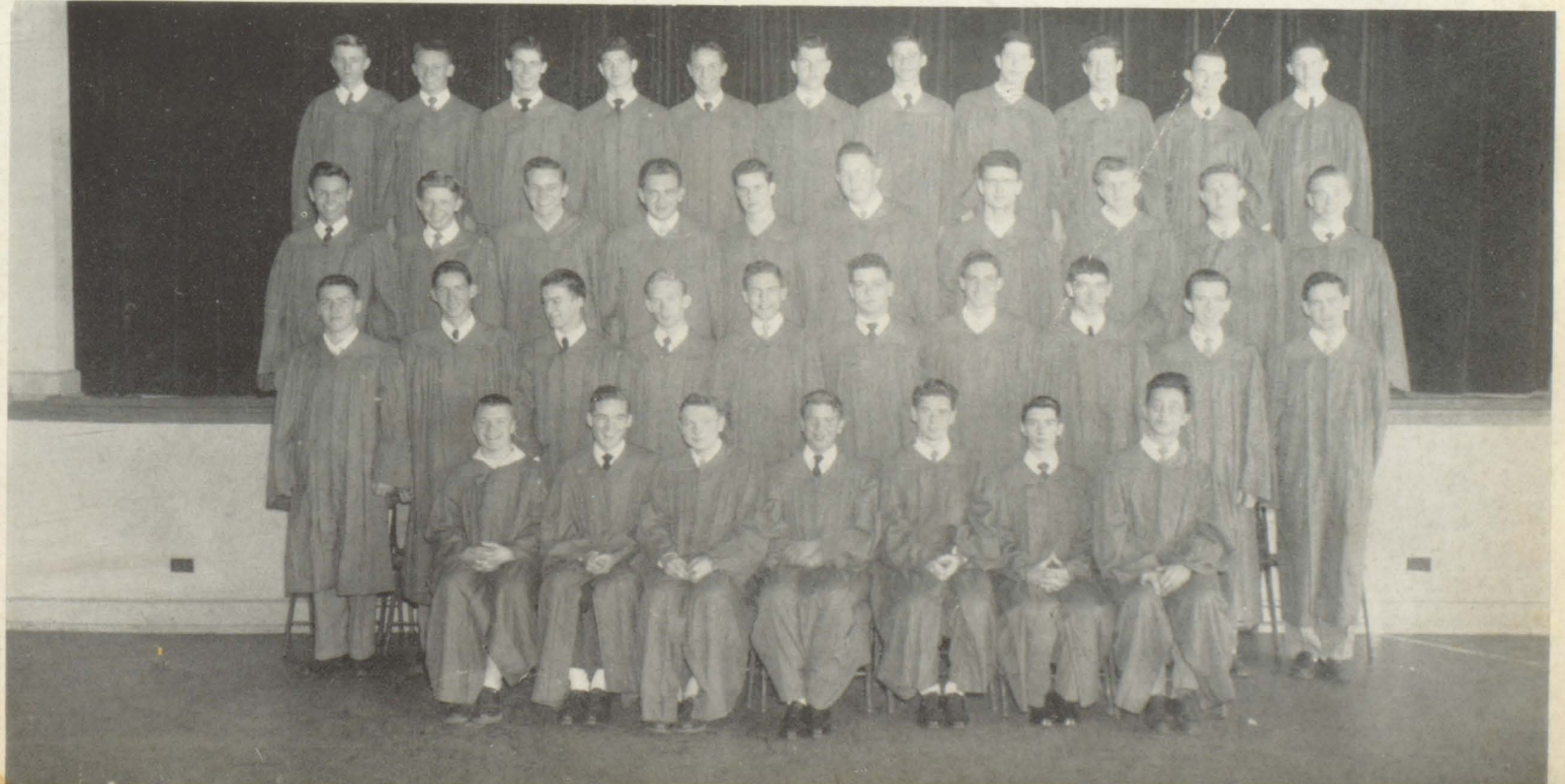

# BAND



## OFFICERS

*First row:* Richard Oliver, Mason Richardson, Memye Curtis...  
*Second row:* Mr. Scott, Roland Perdue, David Richardson.



VIRGINIA BEAVER  
*Captain*



FRANK WARINNER  
*Drum Major*



ADA ROBINSON



BETTY JOYCE WALLACE

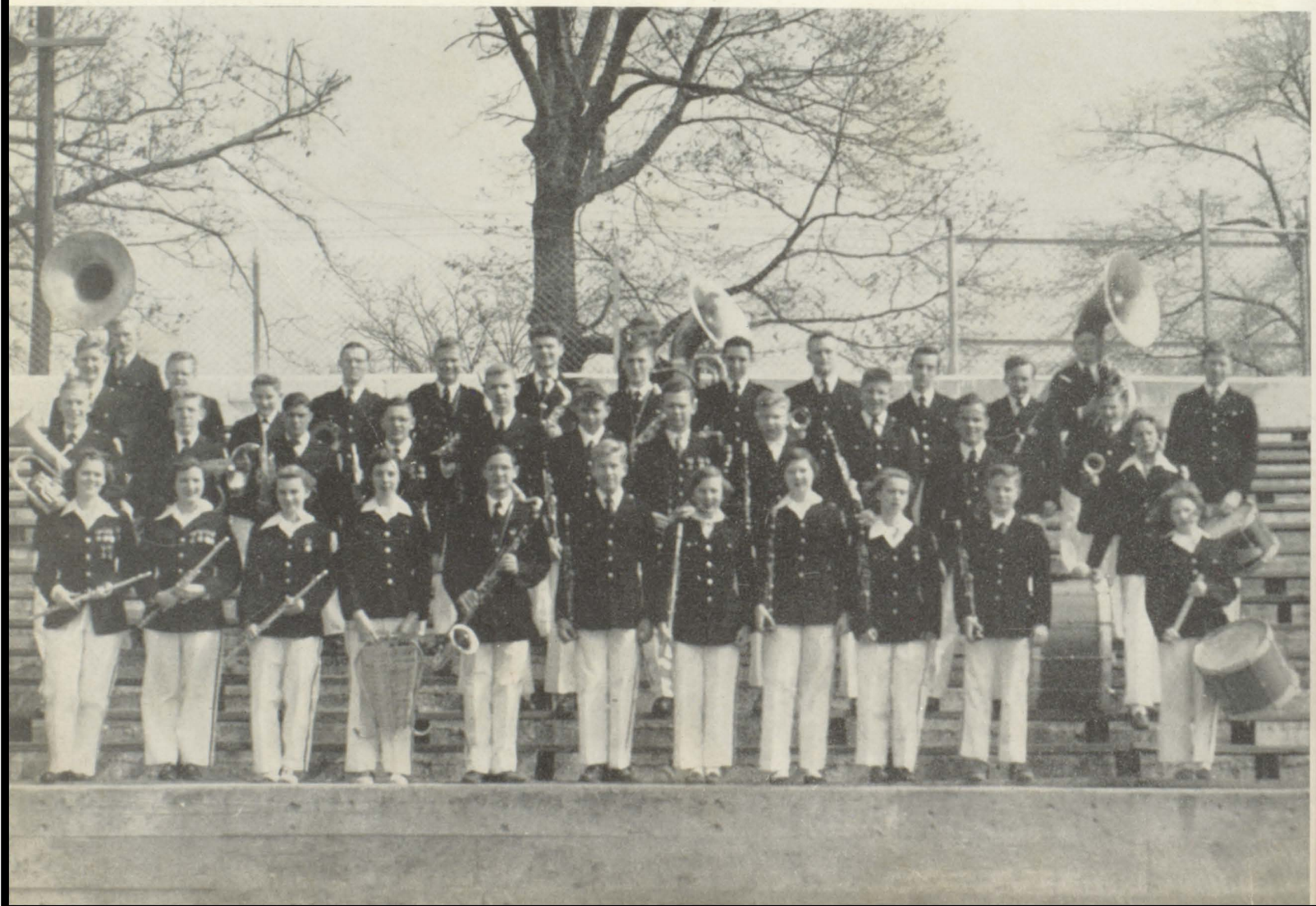



FLUTE TRIO



Seated: Memye Curtis. . . . Standing: Nancy Stephens, Caroline Register.

SOLOIST



LESTER LOACH

CORNET TRIO



Seated: Richard Oliver. . . . Standing: Lawrence Harbin, Bobby Colman.



SHIRLEY WADE



JOAN HYSLER



PATSY FLYNN



JOANNE WIGLEY

INTERMEDIATE BAND



# JUNIOR RED CROSS



Mrs. Hancock, Sponsor. Seated, left to right: Karen Ellett, Vangie Carruthers, Ginger Mitchell. . . First row: Jean Harrell, Virginia Alexander, Eve Robuck, Sandra Moseley, Robert Perry, Plato Rhyne, Jean Dennard, Joy Denson, Betty Lowe, Tillie Benson, June Hearn, Jackie Smith, Helen Barden. . . Second row: George Anderson, Ann Merriman, Sue Stephenson, Wanda Harris, Ray MacMahon.

# JUNIOR CIVITAN



First row, left to right: Mr. Steele, Sponsor; Nickey Nichols, Sergeant; Edward White, Vice President; Roy Wimberly, Secretary-Treasurer; Jimmy Bradley, Sergeant-at-Arms. . . Second row: Thomas Durden, Kenneth Vickery, John MacMahon, Hal Jordan, Herman Norred, Charlie Hope. . . Third row: Jerry Thompson, Bob McAdams, Chuck Hayes, Pat Inman, Glenn Joyner. . . Fourth row: Harold Youmans, Gyneth Waldron, Lewis Empps, George Duncan. . . Not pictured: Roland Perdue, Chaplain; David Richardson, Richard Garner, Jim Sutherland, Jimmy Holliman, Allen. . . Not pictured: Roland Perdue, Bobby Waites, Don Vasant, Eldridge Hutcheson, Russell Johnson, Emmett Allen, Joe Bishop.

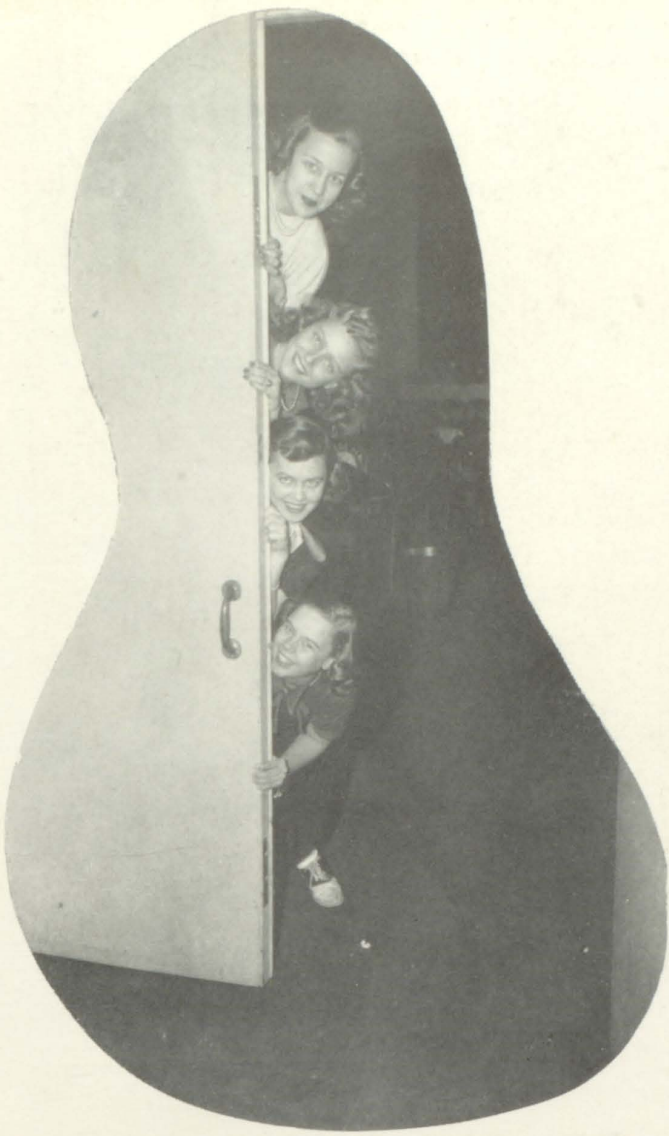

EVE ROBUCK . . . . . *President*  
 CAROLE WALLIS . . . . . *Vice President*  
 ANNE RIGGS . . . . . *Secretary-Treasurer*  
 PATSY CRAWFORD . . . . . *Business Manager*



MRS. PAGET



MISS DENNARD

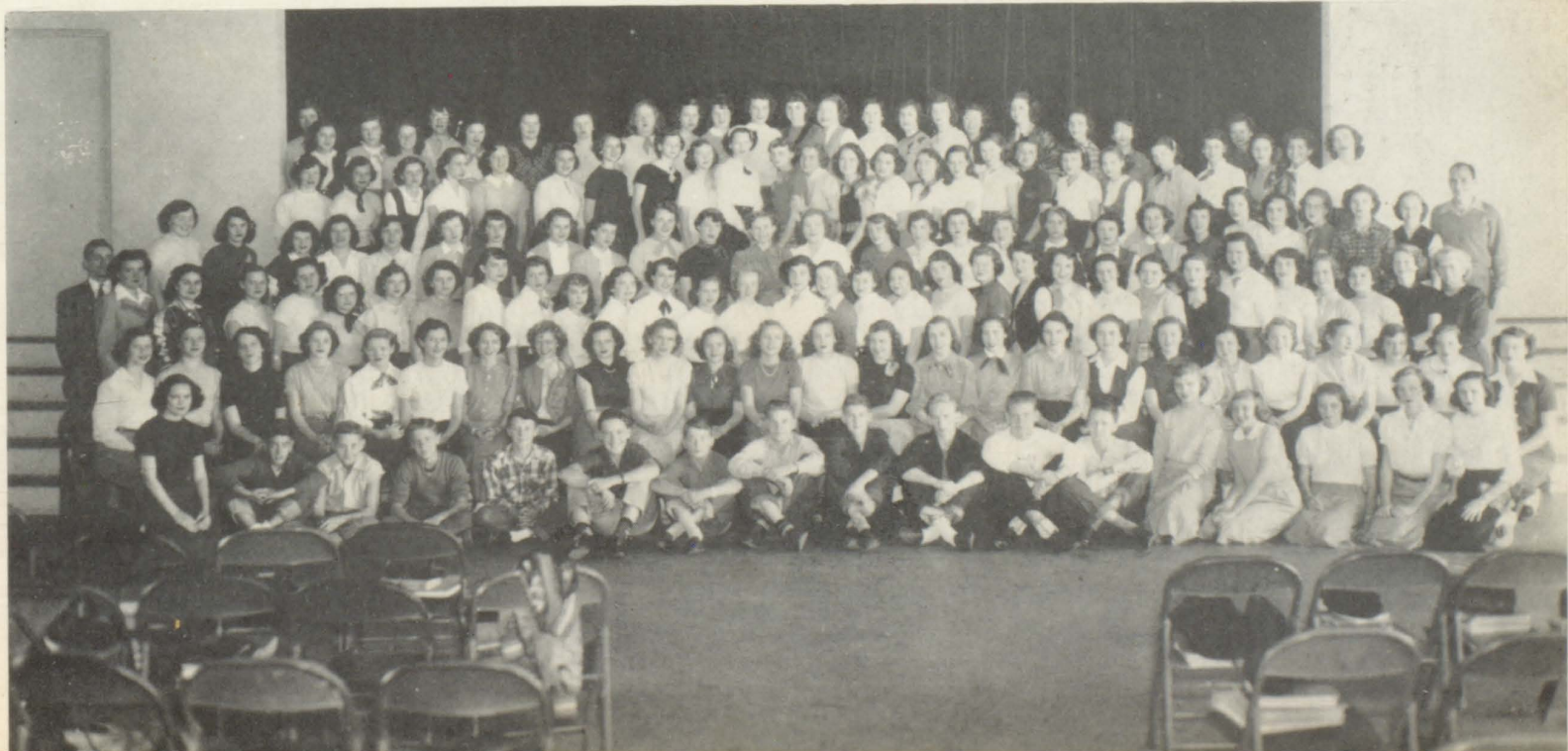

# The College Park Chapter of the National Honor Society

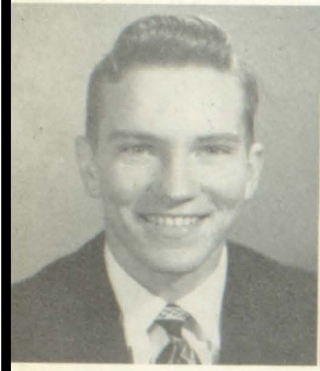

EDWARD WHITE



MARY ANNE CANTRELL



GLORIA FLORENCE



CAROLE WALLIS



ANN GODDARD

## FIRST SEMESTER OFFICERS

- ED WHITE . . . . . *President*
- MARY ANNE CANTRELL . *Vice-President*
- GLORIA FLORENCE . . . . . *Secretary*
- CAROLE WALLIS . . . . . *Treasurer*



MRS. DOLVIN  
*Advisor*

## SECOND SEMESTER OFFICERS

- ANN GODDARD . . . . . *President*
- HELEN PARKER . . . . . *Vice President*
- SUE STEPHENSON . *Recording Secretary*
- FRANCIS ATKINSON . *Corresponding Sec.*
- JEANETTE DAVES . . . . . *Treasurer*
- MARK ADAMS . . . . . *Social Chairman*



FALL INDUCTION



AWARDS CEREMONY



HELEN PARKER  
*Vice President*



SUE STEPHENSON  
*Recording Secretary*



FRANCES ATKINSON  
*Corresponding Secretary*



JEANETTE DAVES  
*Treasurer*



MARK ADAMS  
*Social Chairman*



LEE HALE



GYNETH WALDRON



LORETTA BERTSCH



JANNA BOGGS



FRANK WARINNER

# CHEER - LEADERS

1 Barbara Freeman, Captain;  
2, Ed Pierce; 3, Nancy Florence.  
4, Greta Flowers, Co-Captain.  
5, Betty Lowe, 6, Kay Johnson;  
7, Anne Riggs; 8, Beverly Travis;  
9, Gwen Weant; 10, Jill Flowers, Mascot;  
Miss Dennard Sponsor.  
Not pictured: Nelson Ridgeway.



2



10



1



4



3



5



6



7



8



9

# Student Council



OFFICERS  
 GYNETH WALDRON  
*President*  
 MEMYE CURTIS  
*First Vice President*  
 JIMMY HOLLIMAN  
*Second Vice President*  
 HANS JEPSON  
*Treasurer*  
 NANCY WALLACE  
*Recording Secretary*  
 GENIE LEE  
*Corresponding Secretary*



OFFICERS  
 Hans Jepson, Advisor: Mrs. Crowe, Jimmy Holliman, Nancy Wallace, Genie Lee, Gyneth Waldron, Memye Curtis.

CHAIRMEN  
 First row, left to right: Memye Curtis, Jerry Huie, Lee Hale. . . . Second row: Frank Warinner, John Camp, Mark Adams.

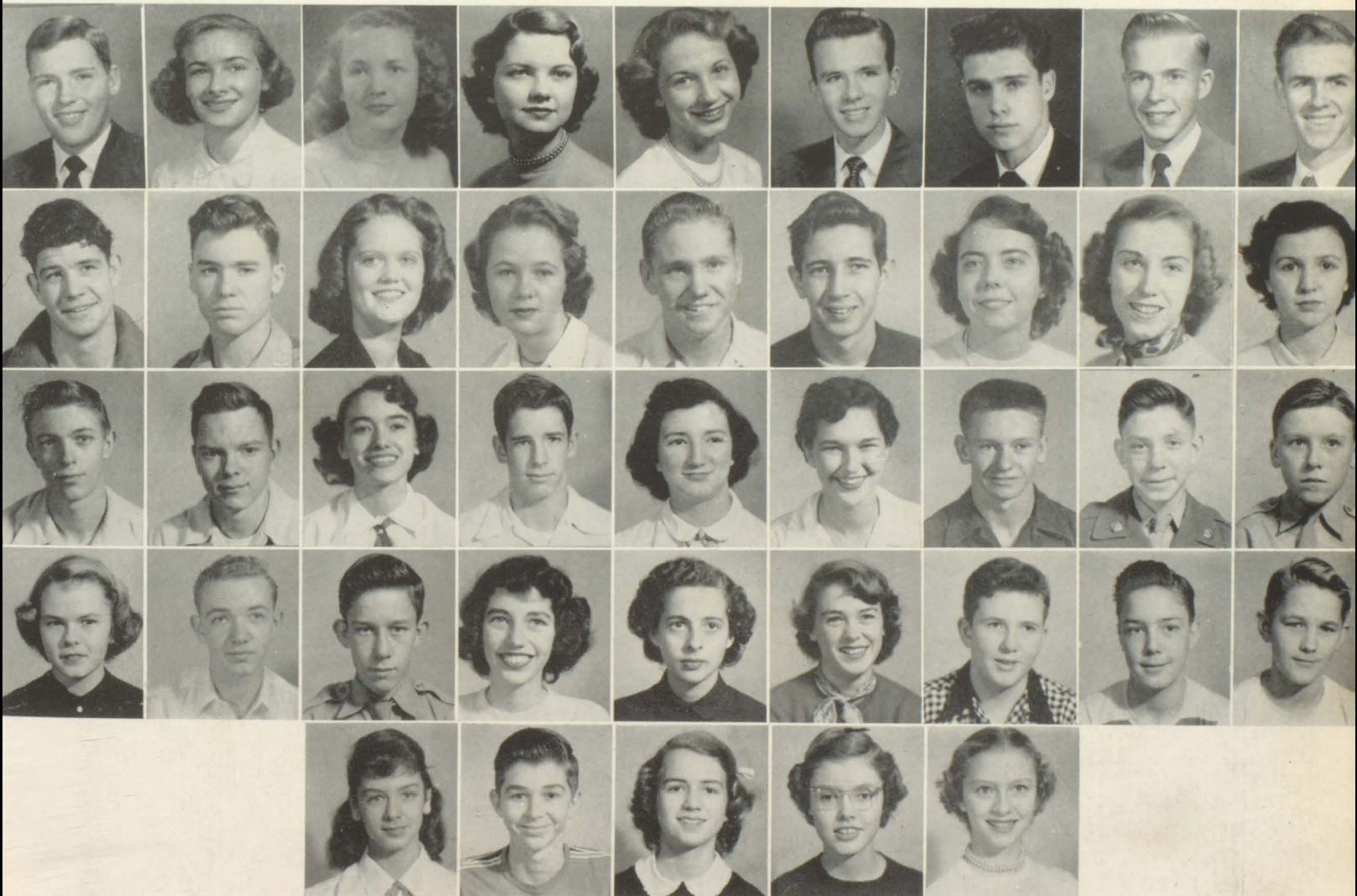

Mark Adams, Gloria Florence, Lee Hale, Genie Lee, Sue Stephenson, Kenneth Vickery, Gyneth Waldron, Frank Warinner, Charles Washington, Don Vansant, John Camp, Memye Curtis, Jean Harrell, Jimmy Holliman, Jim Sutherland, Evelyn Ward, Gwen Weant, Sara Lou Bradford, Billy Beck, Richard Brown, Gyanne Germano, Hal Jordan, Carolyn Register, Nancy Wallace, Bob McLendon, Dean Bradford, David Browning, Dorothy Daniel, Hans Jepson, Zarrel Lambert, Ann Morrow, Neal Strohhenn, Beverly Travis, James Castleman, Robert Cannon, Jerry Huie, Shirley Jones, David Scroggins, Chick Shellnut, Ann Oxford, Janet Denny.

# Y-Teen

# Club



BARBARA FREEMAN  
*President*



BETTY LOWE  
*Vice-President*



BEVERLY TRAVIS  
*Secretary*



JEAN HARRELL  
*Treasurer*



JOAN CARNES  
*Faith Chairman*



*Advisors: MRS. SMETHERS, MISS ENGLAND*



*First row, left to right: Betty Lowe, Barbara Freeman, Beverly Travis, Ruth Humble, Marlene Blosz, Pat Kirkland, Betty Carden, Joyce Herman, Jean Harrell, Barbara Jackson, Julia Woods, Shirley Keeling, Joan Carnes. . . Second row: Joan Hysler, Sara Plevs, Ann Walker, Ann Merriman, Josephine Moore, Betty Bleckley, Julia Lassiter, La Groom Kelley, Janice Kerlin. . . Third row: Jewell Lassiter, Betty Windham, Sara Summers, Sue Benefield, Colleen McDonald, Evelyn Newton, Ann Cody, Mildred Gresham, Rosanne Wiley, Martha Hutchinson. . . Fourth row: Miss England, Rebecca Lee, Eunice Wallace, Betty Joyce Watkins, Billy Nell Ranson, Barbara Dailey, Mrs. Smethers.*



# Richardsonian



HENSON FREEMAN  
*Sports Editor*



EVELYN WARD  
*Editor-in-Chief*



MERITA HOPE  
*Managing Editor*

LAGROON KELLEY  
*News Editor*



SIDNEY KENDRICK  
*Feature Editor*

GRETA FLOWERS  
*Business Manager*

## BUSINESS STAFF



Janice Kerlin, Jeanie Rae Dodson, Mary Sayne, Merilyn Medernach



PATRICIA KNIGHT  
*Society Editor*



MR. COWAN  
*Advisor*

SPORTS STAFF  
Herman Norred, Tommy Durden, Gerald Keller.

COLUMNISTS  
Dorothea Fristoe, Ed Pierce, Betty Jo Hanes.

MR. STEELE  
*Business Advisor*



MERITA HOPE  
*Managing Editor*  
ELDRIDGE HUTCHESON  
*Associate Editor*

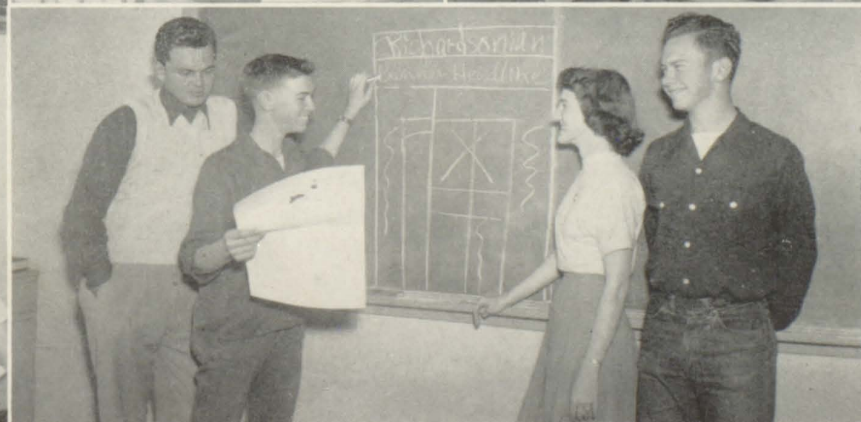

NEWS STAFF  
Lewis Epps, Robert Perry, Betty  
Joyce Watkins, Frank Durham.



EVELYN WARD  
*Editor-in-Chief*  
GRETA FLOWERS  
*Business Manager*

# Library

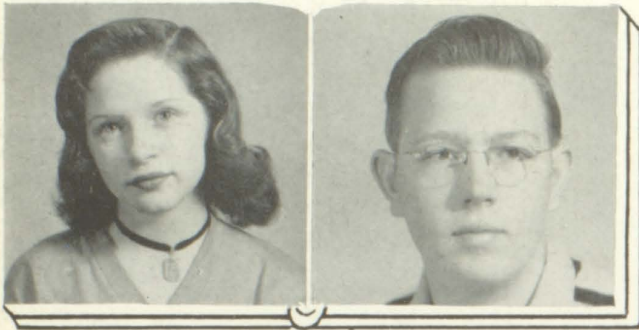

SHIRLEY WADE

BUDDY ARNOLD



JEANETTE DAVES

ERNEST LOGUE



CAROLYN REGISTER

RALPH HOLT



JANICE KERLIN

FREDDY THOMAS



HELEN PARKER  
*President*

CHARLES STOCKTON  
*Vice President*

MISS JONES  
*Librarian*



CAROL STEPHENS

DON VANSANT

# Staff



LA GROON KELLEY

DON STOCKTON

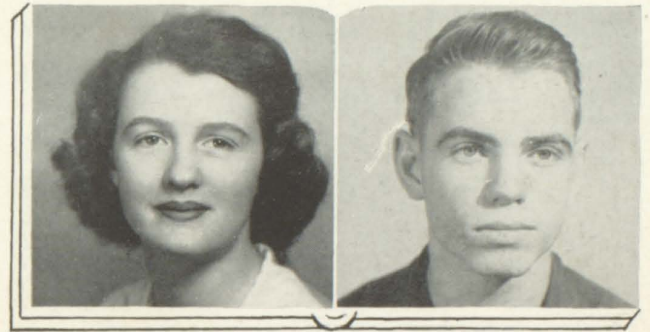

MERITA HOPE

GEORGE DUNCAN



PAT KNIGHT  
*Secretary*

WANDA HARRIS  
*Treasurer*

MISS DERRICK  
*Assistant Librarian*



ADA ROBINSON

DAVID PORTER



BARBARA PRESTON

PAT INMAN



MARY HELEN JOHNSON

WAYNE SEAGRAVES

# The Boys and Girls Rifle Club

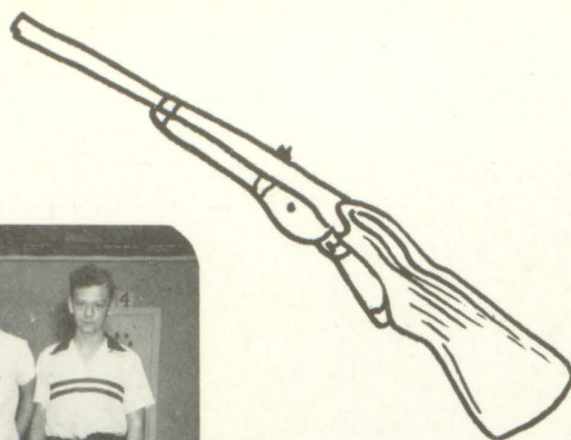

*First row, left to right:* Bobby McElroy, Larry Walker, Gregory Ivester, Plato Rhyne, Bobby Shepherd, DeWitt Smith. . . . *Second row:* Wilson Alexander, Lewis Moore, James Rooks, Bobby McGaughey, Billy Daniel, Thurlow Caffey.  
*Third row:* Charles Livingston, Tommy McLendon, Larry McDonald, Ed Heasley, Earl Hardegree, Ronald Horton, Tommy Waldrep.



*Advisors:* Capt. Watkins, Sgt. Pederson, Miss Dennard and Sgt. Holland.

*First row:* Carolyn Register, Emily Davis, Rebecca Moore, Jean Harrell, Carol Stephens, Pat Kirkland, Anne Riggs. . . .  
*Second row:* Frances Shelnett, Beverly Smith, Sibbie Abt, Frances Routen, Joyce Herman, Patricia Williams, Jeanie Rae Dodson, Mary Alice Fugate. . . . *Third row:* Jackie Smith, Shirley Ramsey, Sue Stephenson, Nancy Carroll, Eleanor Lane, Barbara Dailey, Ellen Adams, Penny Prendergast. . . . *Fourth row:* Neal Strohbahn, Jean McDaniel, Christine Shelnett, Nancy Wallace, Tillie Benson, Jane Hammock, Dorothy Daniel, Lane Longino, Sybil Parker, Addalie Stratton, Miss Dennard.



MODEL AIRPLANES

CAMERAS

# HOBBY CLUB

STAMPS AND GUNS

ANIMALS



MR. PARKS, *Sponsor*

*First row, left to right:* Ronald Horton, Billy Daniel, DeWitt Smith, Sandra Ellett, Pat Black. . .  
*Second Row:* Milton Coleman, James Rooks, Robert McElroy, Linda Schofield, Juaretta Tate,  
Larry Walker, Carolyn Watson, Betty Drew. . . *Third row:* Mr. Parks, John Orr, Stephen  
Koszewski, Joy Denson, Paul Wiley.

# C. P. CLUB

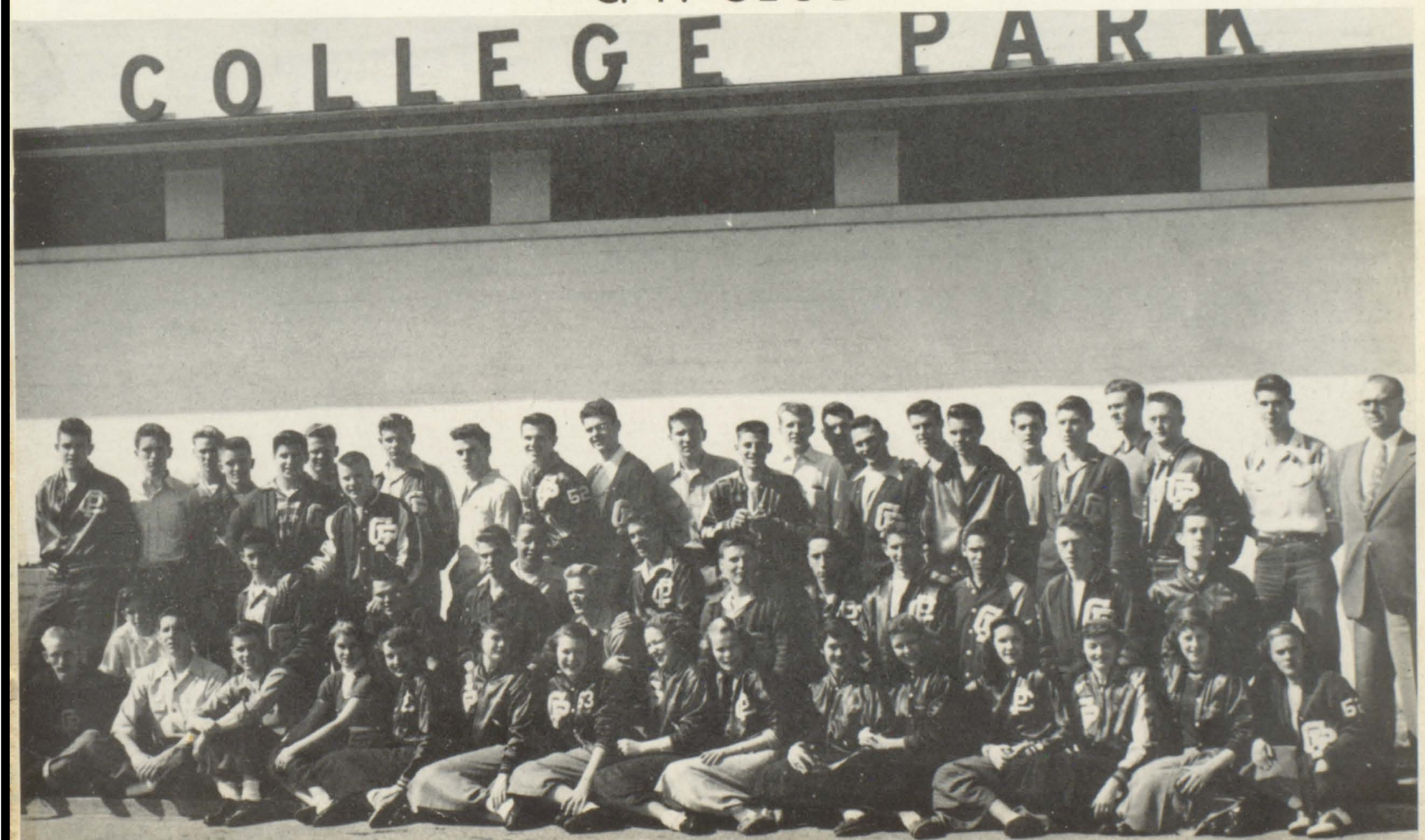



JANNA BOGGS  
Editor-in-Chief



MR. FELDER AND MR. WARREN  
Advisors



CAROL COLE AND CHARLES WASHINGTON  
Sports Editors

## Aries Editorial Staff

### TYPISTS AND ASSISTANTS



MARY ANN CANTRELL  
Literary Editor



Seated, left to right: Audry Stevenson, Janice Kerlin. . . Standing: Jimmy Bradley, Eulalia Dudley, Barbara Davis, Gloria Florence, Tommy Durden, Merita Hope. . . Not pictured: Eleanor Lane, Delores Bradford, Martiele Yancey.

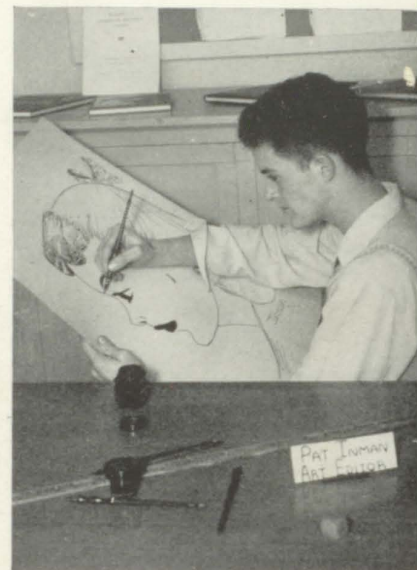

PAT INMAN  
Art Editor

C. T. McCURDY  
Picture Editor



FRANK WARINNER  
Military Editor

NANCY FLORENCE  
Activities Editor

LORETTA BERTSCH  
Class Editor



ANN GODDARD  
Feature Editor



EVE ROBUCK  
Circulation Manager



MRS. DOLVIN  
Advisor



WANDA HARRIS  
Business Manager

## Aries Business Staff

HOMEROOM REPRESENTATIVES AND SENIOR ADVISORS

### EIGHTH GRADE



First row, left to right: Dorothea Fristoe, Jimmy Walker, Edward White, Kenneth Vickery. . . . Second row: Ada Robinson, Joe McDuffie, Bud Lee, Don King, Dorothy Bull.

### NINTH GRADE



Bobby Colman, Ann Riggs, Wanda Harris, Merita Hope, Joanne Wigley, June Hearn, Buddy Youmans, Tommy Watson, Warren Berry.

### TENTH GRADE



First row, left to right: Charles Lambert, David Richardson, Clyde Nix, Ed Pierce. . . . Second row: Beverly Smith, Neal Nix, Jean McDaniel, Ray Prestage.

### ELEVENTH GRADE



First row, left to right: Eve Robuck, Bunkie Bond, Mason Richardson, Walter Krauth. . . . Second row: Jimmy Bradley, Tommy Durden, Bob McAdams, Sara Adams, Pat Kirkland, Thurlow Caffey.

WE ARE  
ESPECIALLY PROUD OF



Mary Anne  
Cantrell  
Soloist  
For Atlanta  
Symphony  
1951



Gloria  
Florence  
Soloist  
For  
Atlanta  
Symphony  
1951

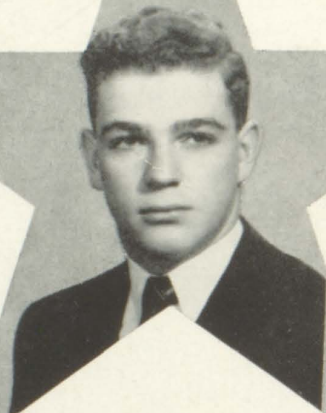

Charles  
Lambeth  
Competitive  
Thousand Dollar  
Scholarship  
To Rollins  
College



FRANK WARINNER  
*Winner*

AMERICAN LEGION  
ORATORICAL CONTEST

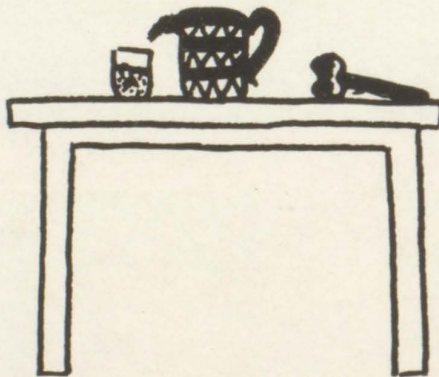

MR. JOHN C. HAMBRIGHT  
*Chairman of Americanism Program  
Post 50*

MR. FELDER

THURLOW CAFFEY

CAROLYN REGISTER

NANCY FLORENCE

MR. COWAN







TAKE ME OUT  
TO THE BALLGAME

SPORTS

INMAN

# RAMS FIRST ELEVEN



Co-CAPTAIN JAMES ALEXANDER  
*Back, All-Suburban*

Although outweighed by 8 out of 9 teams, the Rams outrushed their opponents 462 yards, outpassed them 31 yards, and made 33 more first downs. The team ranked 17th in the State of Georgia.

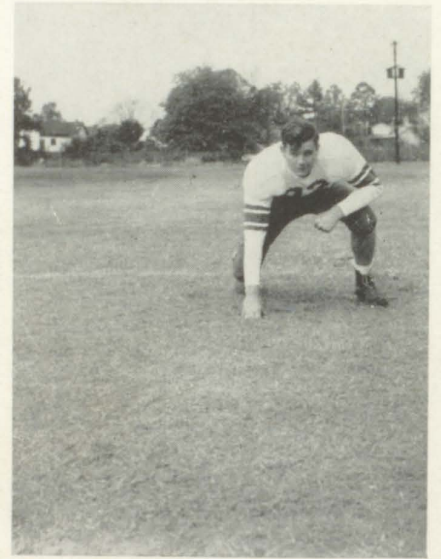

Co-CAPTAIN TOMMY DURDEN  
*Tackle, All-City, All-Suburban*

## COLLEGE PARK RAMS FOOTBALL SQUAD

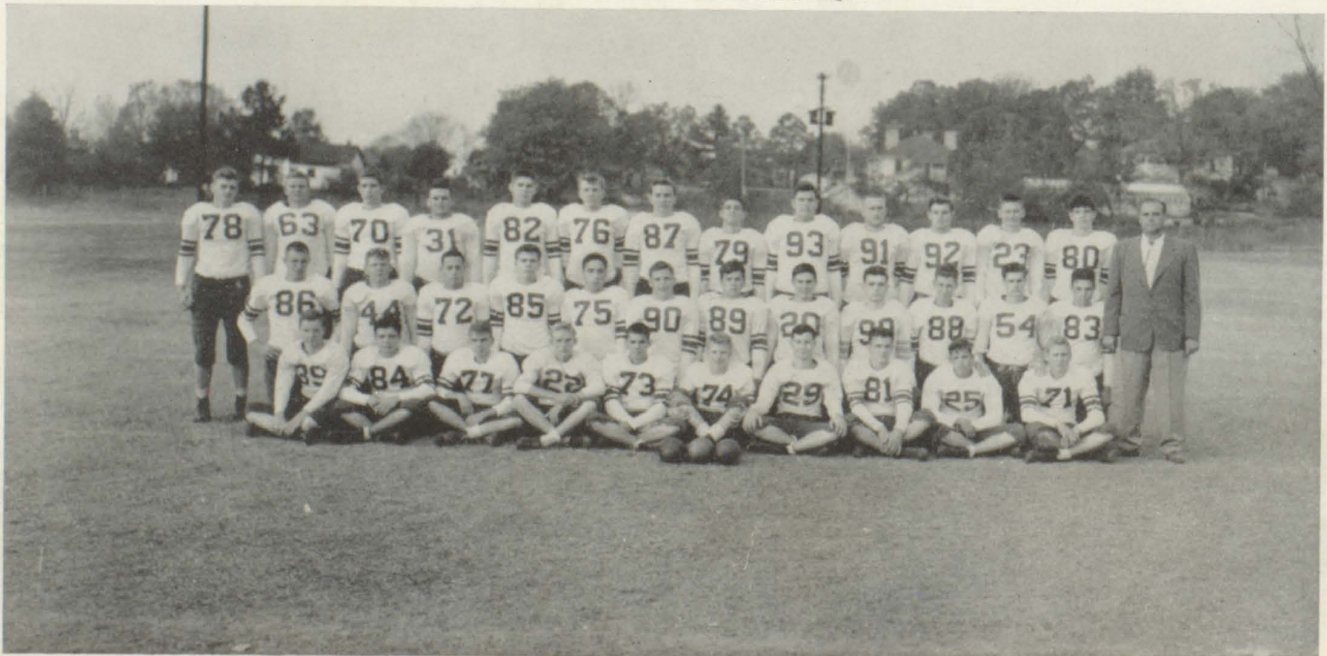



ED WHITE, Back  
*All-Suburban*



NICKEY NICKOLS, Back  
*All-Region, All-Suburban*



RUSSELL JOHNSON, Back  
*All-Suburban*

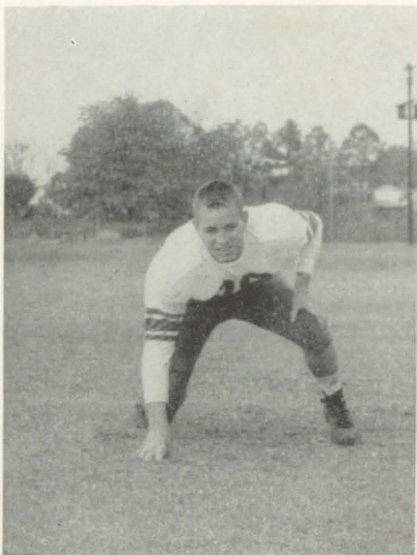

CHARLES FREEMAN, Guard  
*All-Suburban*

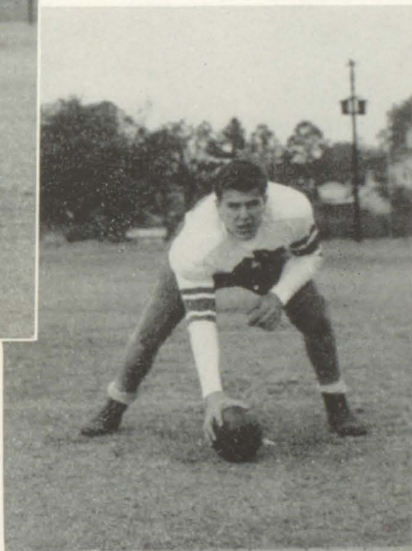

JERRY THOMPSON, Center  
*All-Suburban*

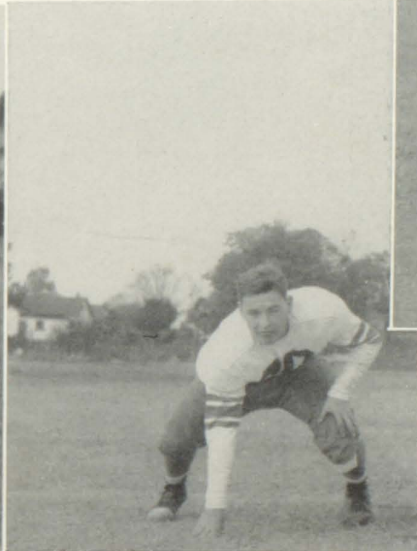

MARK ADAMS, Guard

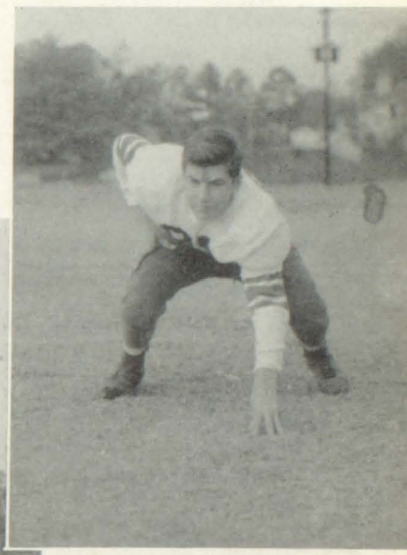

ALLEN DURDEN, Guard

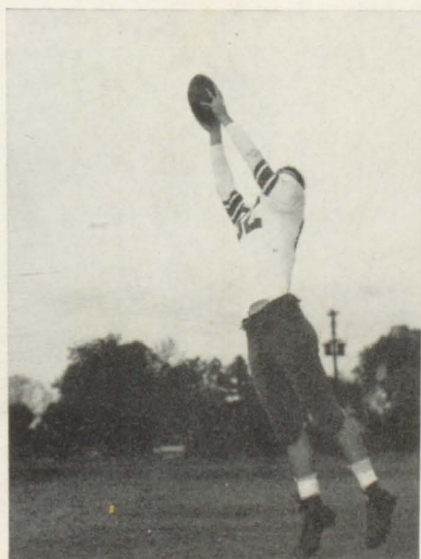

TOMMY NEWSOME, End  
*All-Suburban*



ROLAND PERDUE, Tackle  
*All-City, All-Suburban*



DON VANSANT, End  
*All-State, All-Suburban, All-Region*



BOBBY WAITES, *Back*



GEORGE DUNCAN, *Back*



HERMAN NORRED, *Back*  
*All-Suburban*



RAY AKINS, *Back*



BOB McADAMS, *End*

1950 RECORD		
<i>We</i>	<i>Opponent</i>	<i>They</i>
0	Cartersville	25
14	Canton	0
13	Fulton	12
0	Newnan	19
37	Summerville	0
25	Campbell	6
19	Russell	6
12	Hapeville	6
19	Cedartown	6
WON—7		LOST—2

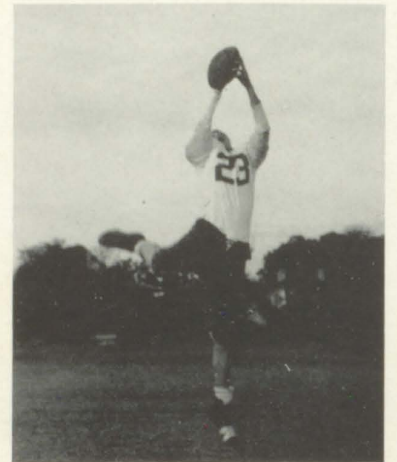

BOBBY McLENDON, *End*

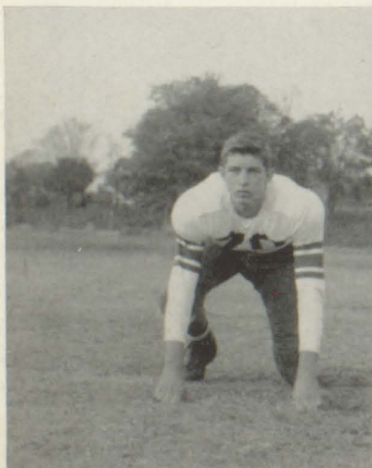

CARLTON HARPER, *Tackle*



JOE BISHOP, *Center*

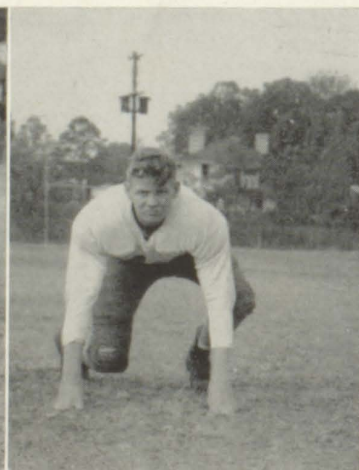

ERNEST LOGUE, *Tackle*

*Not pictured: Chester Jones and Pat Maloy.*

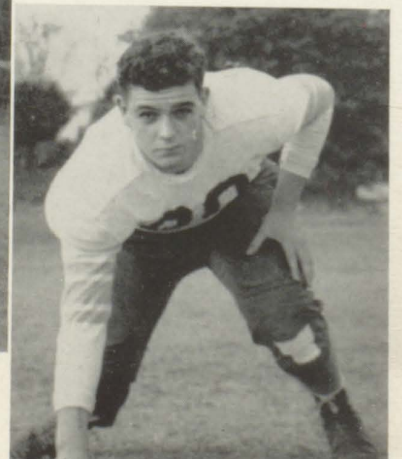

CHARLES LAMBETH, *Guard*

EMMETT ALLEN, *Back*



JOHN WIMBERLY, *Back*



*Rams in Action*

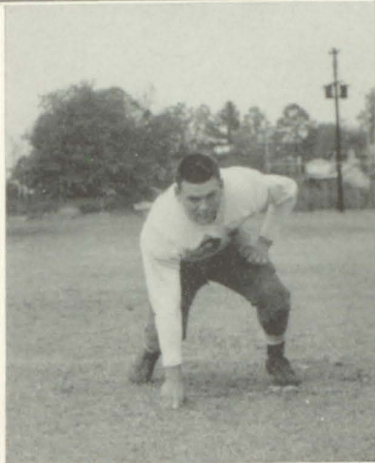

FRANKLIN SHEETS, *Guard*



JIMMY HOLLIMAN, *Back*

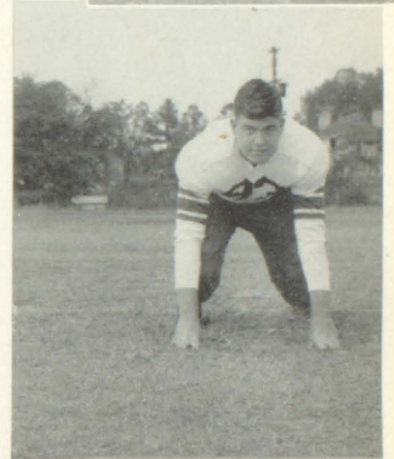

JIMMY BRADLEY, *Tackle*

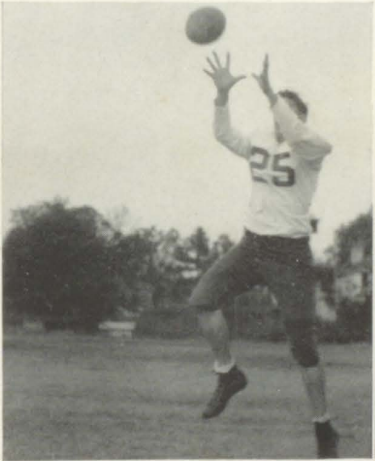

HAL JORDAN, *End*



RICHARD BROWN, *Center*



MACKIE MACBRAYER, *Center*



GYNETH WALDRON, *End*

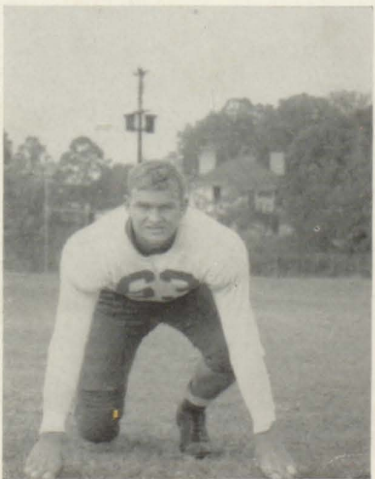

HERMAN COLE, *Tackle*



*Football Banquet*

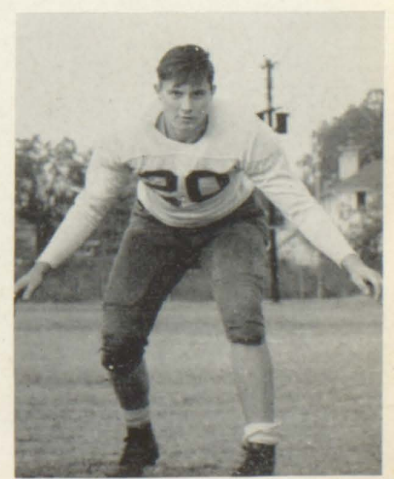

CALVIN DUBOSE, *Guard*

# RAMS BASKETBALL TEAM



*Sitting:* Hans Jepson, Neil Nix, Larry MacDonald, George Duncan, Hal Jordan. . . *Standing:* Coach Harris, Jimmy Bennett, Jimmy Holliman, Ivan Parr, Neil Evans, Joe Bishop, Charles Hope, Nickey Nickols, Edward White, and Pat McCain, Manager. *Not pictured:* Henson Freeman; Jimmy Walker, Scorekeeper. Pictured Trophy is for Second Place in Regional 3A Tournament.

IVAN PARR  
Center

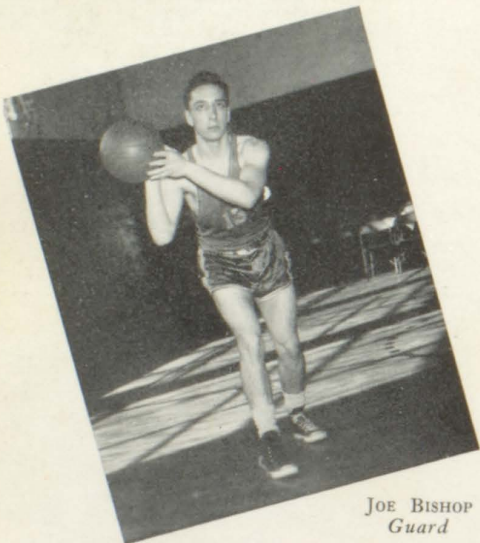

JOE BISHOP  
Guard

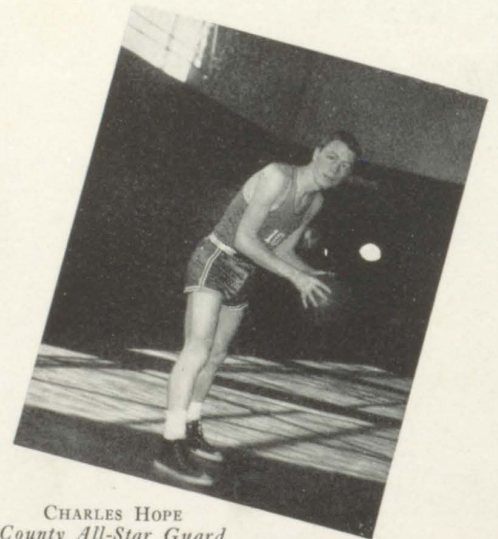

CHARLES HOPE  
County All-Star Guard

*In Action in State  
Tournament against Newnan.*

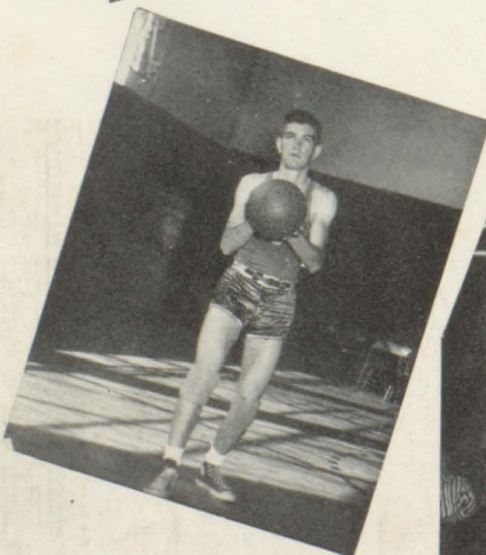

NEIL EVANS  
Forward

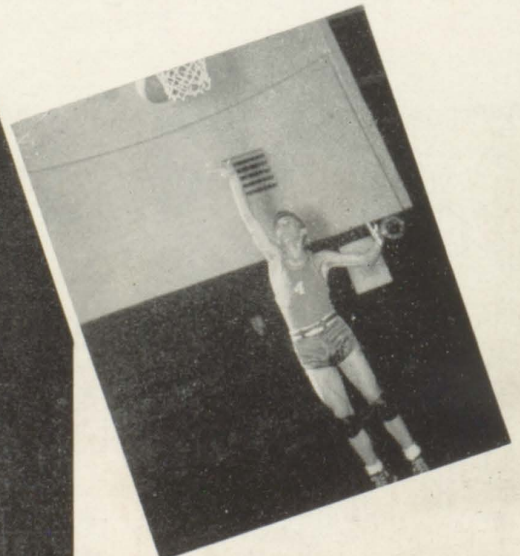

HENSON FREEMAN  
County and Region  
All-Star Forward

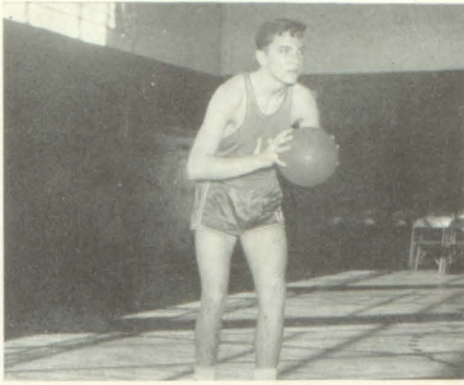

ED WHITE, *Forward*



JIMMY HOLLIMAN, *Guard*

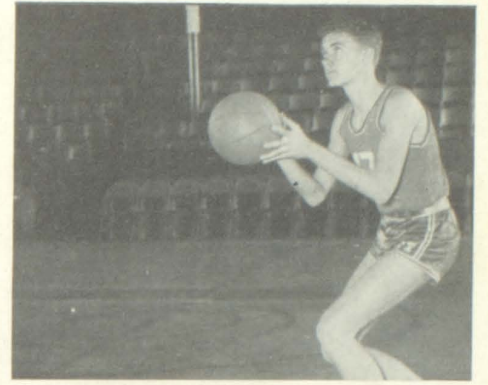

HANS JEPSON, *Center*

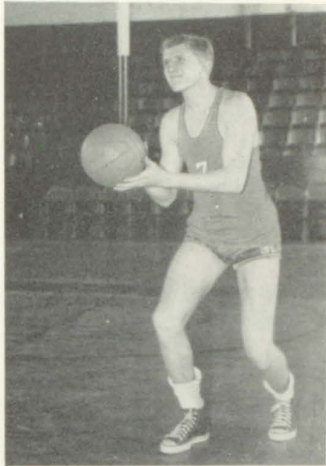

NICKEY NICKOLS, *Forward*

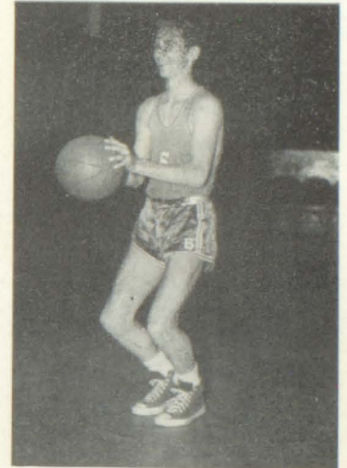

LARRY MACDONALD, *Forward*

1950-51 SCHEDULE

REGULAR SEASON

<i>We</i>	<i>Opponent</i>	<i>They</i>
62.....	N. Clayton .....	15
48.....	Hapeville .....	54
45.....	W. Fulton .....	36
43.....	Russell .....	42
46.....	N. Fulton .....	65
36.....	Roosevelt .....	59
44.....	Druid Hills .....	34
46.....	Griffin .....	27
59.....	Northside .....	40
48.....	Hapeville .....	58
92.....	Southwest .....	23
53.....	Russell .....	69
58.....	Campbell .....	38
38.....	Fulton .....	36
48.....	Canton .....	58
57.....	Athens .....	52
76.....	N. Clayton .....	27
52.....	Northside .....	43

WON—12      LOST—6

REGION 3A TOURNAMENT

<i>We</i>	<i>Opponent</i>	<i>They</i>
57.....	Fulton .....	40
68.....	S. W. DeKalb .....	35
41.....	Northside .....	37
58.....	Hapeville .....	63
39.....	Hapeville .....	63

FULTON COUNTY TOURNAMENT

<i>We</i>	<i>Opponent</i>	<i>They</i>
58.....	Fulton .....	57
44.....	W. Fulton .....	64

STATE TOURNAMENT—CLASS A

<i>We</i>	<i>Opponent</i>	<i>They</i>
44.....	Cook County .....	42
47.....	Newnan .....	48

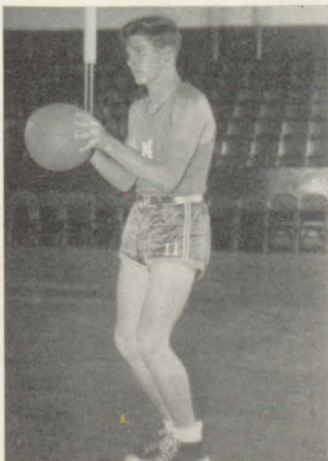

HAL JORDAN, *Guard*

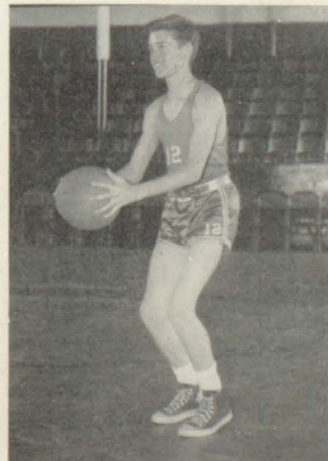

NEIL NIX, *Forward*



JIMMY BENNETT, *Guard*

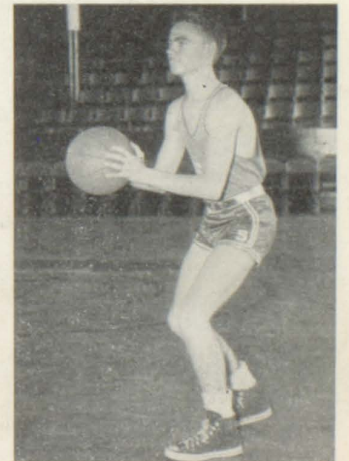

GEORGE DUNCAN, *Guard*

# R A M E T T E S

1950



1951

ANN GODDARD, *Captain*



*First row, left to right:* Sibbie Abt, Beverly Travis, Shirley Bradberry, Pat Black, Doris Bradberry, Vivian Willingham. . . . *Second row:* Betty Windham, Patsy Flynn, Ann Goddard, Barbara Freeman, Evelyn Newton, Jean Harrell, Mary Allen, Rena Nunnelle. . . . *Third row:* Betty Bleckley, Julia Lassiter, Betty Carden, Coach Badgett, Marlene Blosz, Joan Hysler, Jewell Lassiter, Glenda Wiley.

JULIA LASSITER, *Co-Captain*



ELEANOR LANE, *Manager*



MARION JOHNSON, *Score-Keeper*







ANN GODDARD, *Forward*

HOME	
North Clayton .....	Won
West Fulton .....	Won
Russell .....	Lost
North West Fulton.....	Won
South West Fulton.....	Won
Fulton .....	Won
North Clayton .....	Won

AWAY	
Hapeville .....	Won
North Fulton .....	Won
Fulton .....	Won
Druid Hills .....	Lost
Griffin .....	Won
Russell .....	Won
Campbell .....	Won
Canton .....	Lost
Athens .....	Won
North West Fulton.....	Won
North Side .....	Won
Campbell .....	Won

THIRD PLACE  
FULTON COUNTY TOURNAMENT

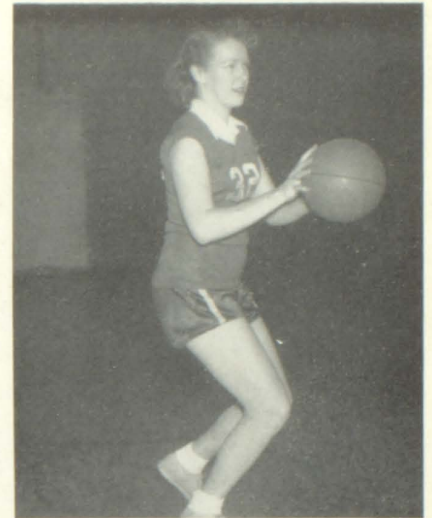

JULIA LASSITER, *All-Star Forward*



BARBARA FREEMAN, *All-Star Forward*



BETTY CARDEN, *All-Star Guard*

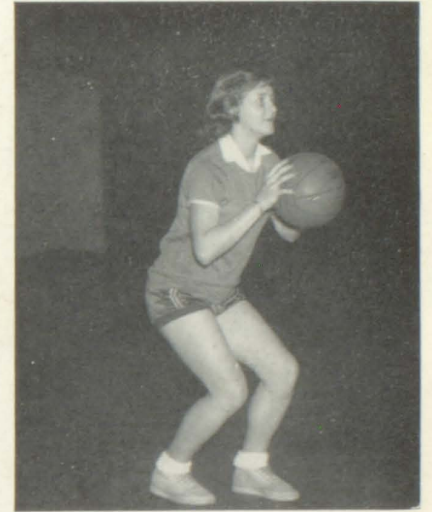

DORIS BRADBERRY, *Forward*



BETTY BLECKLEY, *Forward*



MARLENE BLOSZ, *Guard*



EVELYN NEWTON, *Guard*



VIVIAN WILLINGHAM, *Forward*



SIBBIE ABT, *Forward*

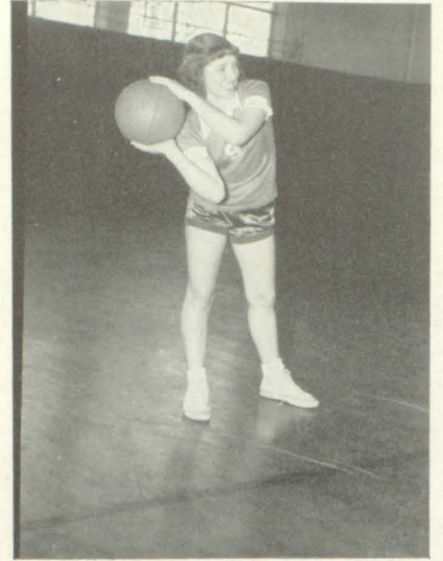

COLLEEN McDONALD, *Guard*

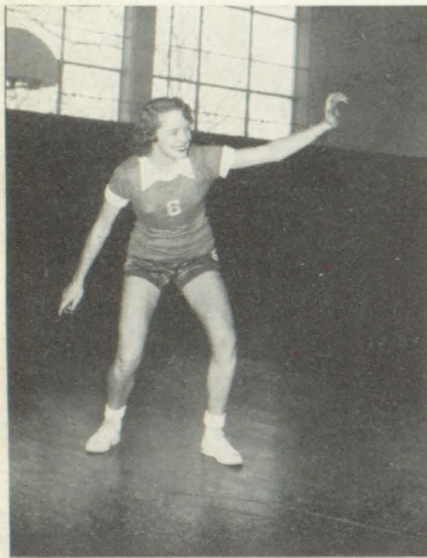

JOAN HYSLER, *Guard*



PAT BLACK, *Guard*

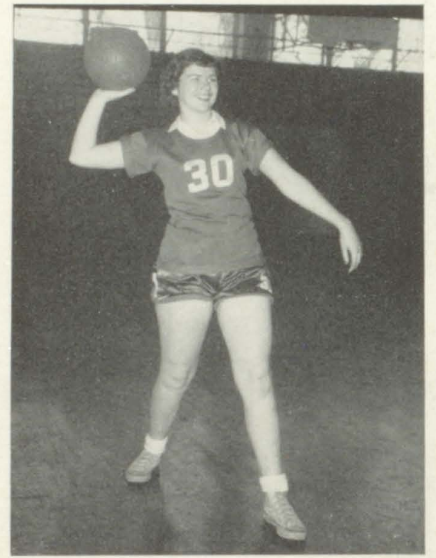

JEWELL LASSITER, *Guard*



PATSY FLYNN, *Guard*



MARY ALLEN, *Guard*



GLENDA WILEY, *Forward*



RENA MAE NUNNELLEY, *Guard*

# 1950 RAM TRACK TEAM



"CHUCK" HAYES  
Low Hurdles



First row, left to right: Richard Thomas, Jimmy Bennett, Roland Perdue, Bob McAdams, Earl Hardegree, Don Vansant, George Duncan. . . . Second row: Pat Maloy, Mark Adams, Jimmy Holliman, Coach Badgett, "Chuck" Hayes, Charles Freeman, Charles Stockton.



JIMMY BENNETT  
Mile



DON VANSANT  
High Hurdles

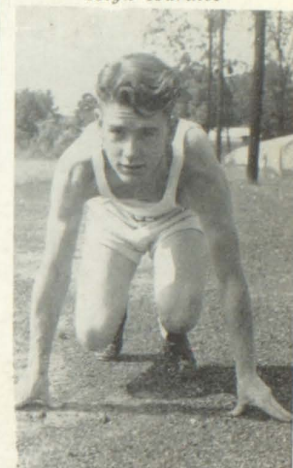

CHARLES STOCKTON  
Mile, 880, 440



CHARLES FREEMAN  
440



GEORGE DUNCAN  
Runs 880 in 2 Min. 13 Sec.



JIMMY HOLLIMAN  
State Class B Record Holder  
for Mile—4 Min. 42.2 Sec.

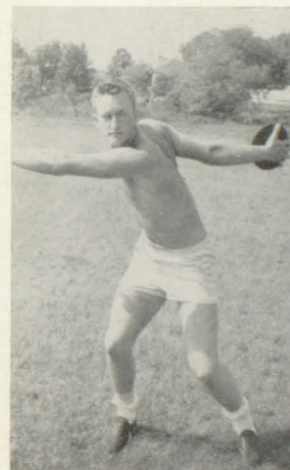

ROLAND PERDUE  
Discus—121' 6"



MARK ADAMS  
Shot Put, Discus



BOB McADAMS  
220

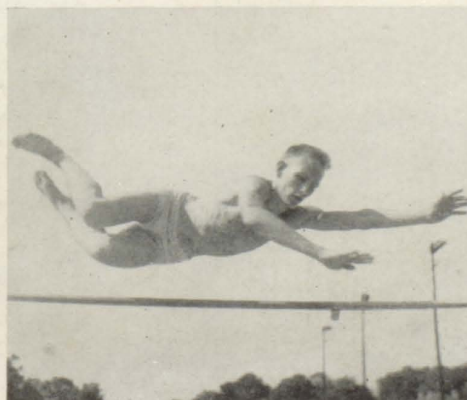

PAT MALOY  
High Jump, Broad Jump



RICHARD THOMAS  
Pole Vault



EARL HARDEGREE  
Mile, 880

# 1950 RAMS BASEBALL TEAM



2ND PLACE TROPHY  
IN FULTON COUNTY LEAGUE '50



Front row, left to right: Bobby Wiggins, Charles Washington, Robert Griswold, Cedric Couch, Jerry Thompson, Ivan Parr. . . . Second row: Roy Harris, Mgr.; Ralph Harris, Herman Norred, Luther McGahee, Jim Tucker, Glen Joyner, Larry MacDonald, and Coach Harris.  
Not pictured: Henson Freeman, Bobby Nix.



LARRY MACDONALD  
Shortstop



CEDRIC COUCH  
Ram Mound Ace and Greater Atlanta All-Star Pitcher



RALPH HARRIS LAYS ONE DOWN  
Top Hitter For Rams.

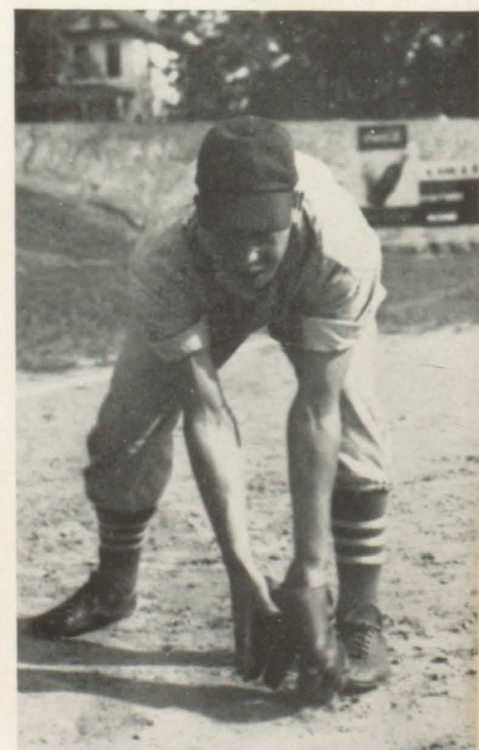

HERMAN NORRED  
Third Base—Pitcher



GLENN JOYNER  
*Operates the "Keystone"*



BOBBY WIGGINS  
*Outfield*



ROBERT GRISWOLD  
*Outfield*



JERRY THOMPSON  
*Outfield*



CHARLES WASHINGTON  
*Outfield*



*Jim Tucker Barricades the Plate.*

1950 RECORD IN FULTON COUNTY LEAGUE

<i>We</i>	<i>Opponent</i>	<i>They</i>	CLASS A
1	Hapeville	2	STATE TOURNAMENT
7	Fulton	13	<i>We</i>
3	Russell	6	<i>Opponent</i>
2	Campbell	1	1. Campbell
7	Hapeville	3	2. Hapeville
6	Fulton	2	
8	Russell	5	
7	Campbell	3	

WON—5    LOST—3

*Right:  
Ralph Harris,  
Speedy Ram  
Shortstop,  
Pulls Another  
Theft.*



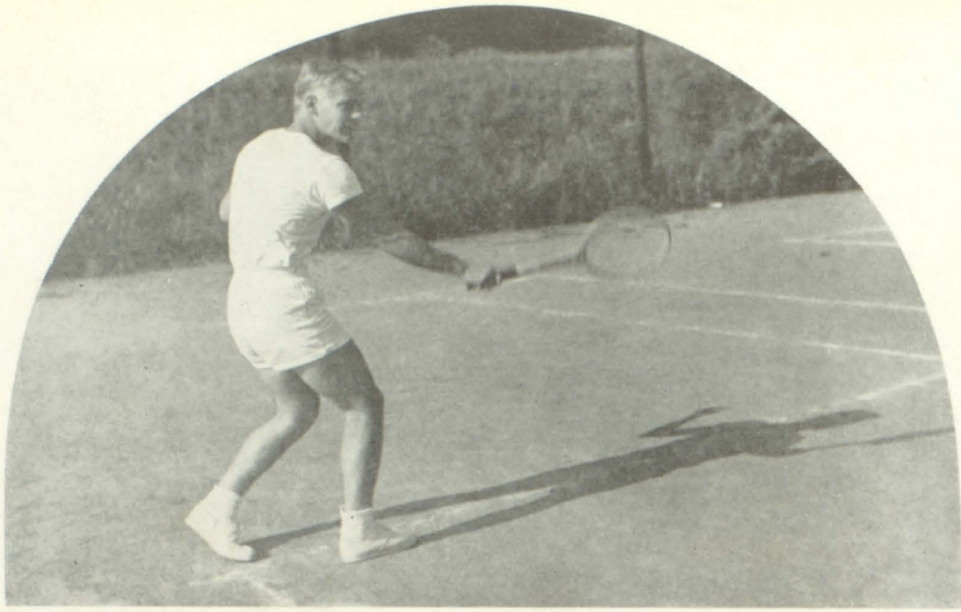

Jerry Bell, 5th District Singles Tennis Champion



EDWARD WHITE

# TENNIS TEAM



WARREN BERRY

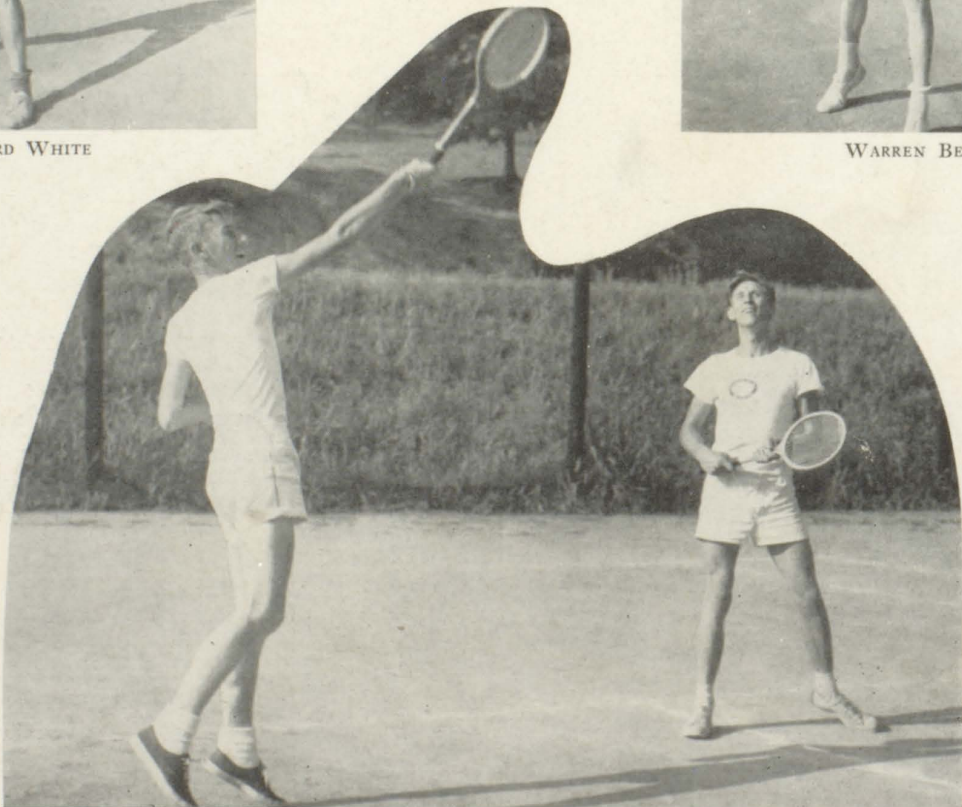

Harold Youmans and Chet Brownagle, 5th District Doubles Champions



WASHINGTON  
POST MARCH



INMAN

ROTC



T  
H  
E  
  
C  
O  
L  
O  
R  
S



T  
H  
E  
  
B  
A  
T  
T  
A  
L  
I  
O  
N  
  
S  
T  
A  
F  
F



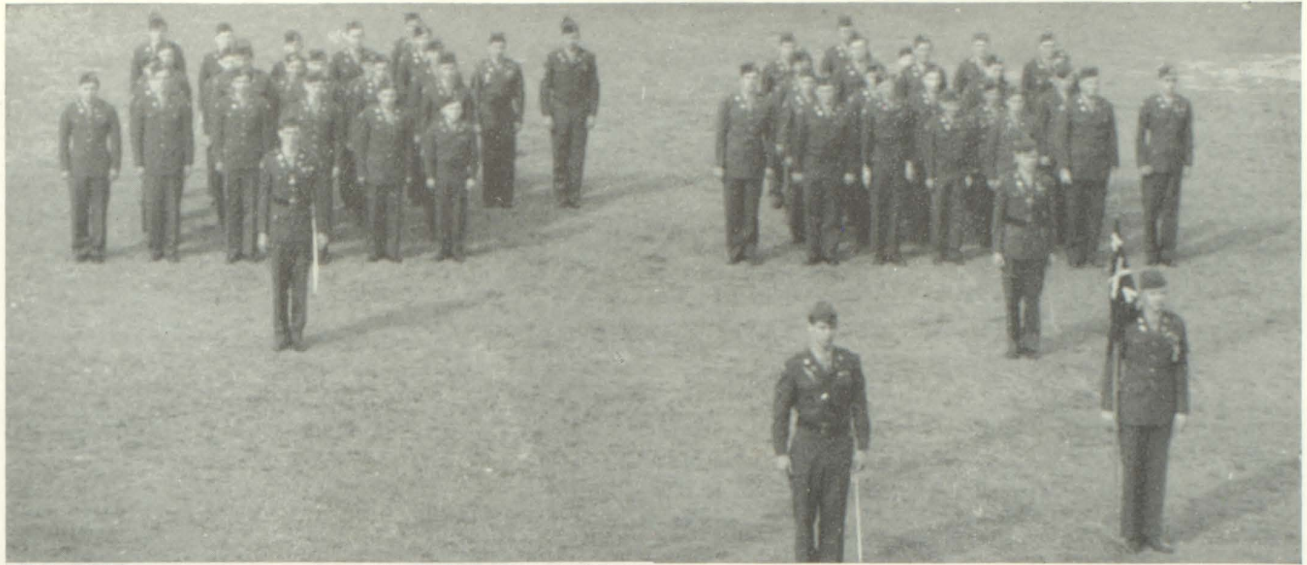

COMPANY A



COMPANY B STAFF



COMPANY A STAFF

COMPANY B

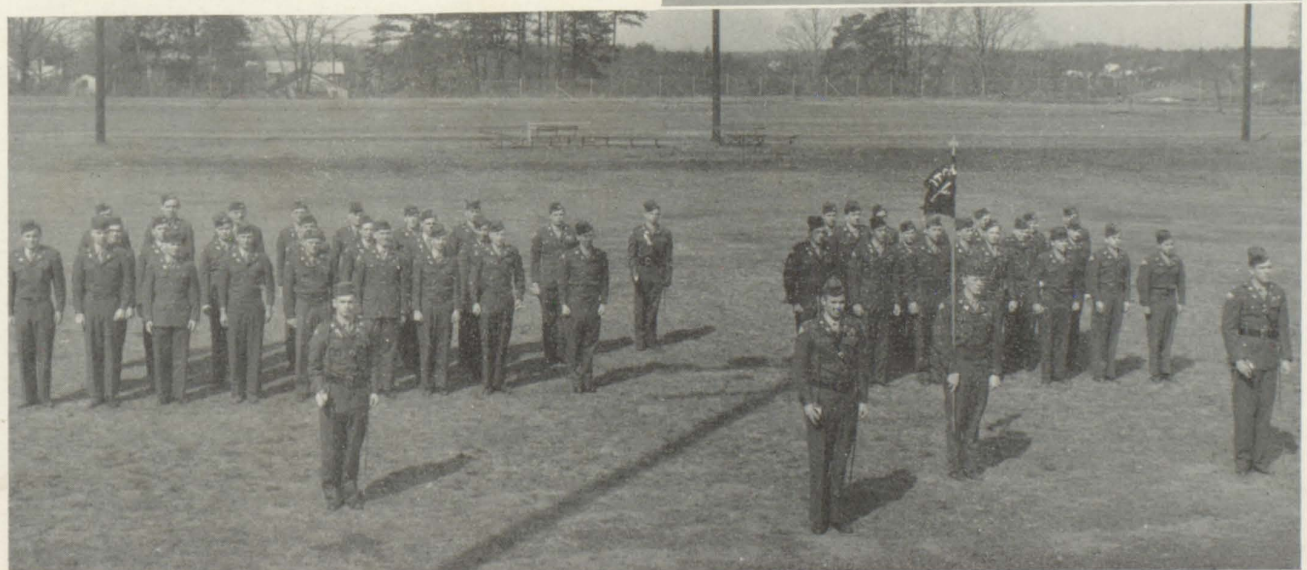

# OFFICERS AND SPONSORS



Col. Joe Bishop



Patty Wallis



Maj. John Camp



Patsy Embry



Maj. Don Vansant



Joan Sand



Capt. Donald Brown



Vivian Willingham



Capt. Jimmy Holliman



Sara Lou Bradford



Capt. Bob McAdams



Shirley Ramsey



Capt. Tommie  
Newsome



Ruth Humble



Capt. Gyneth  
Waldron



Sue Stephenson



Capt. John Wimberly



Jane Miller



1st Lt. Charles  
Brown



Gwen Weant



1st Lt. George  
Duncan



Barbara Rucker



1st Lt. Neil Evans



Greta Flowers



1st Lt. Charles  
Stockton



Barbara Thompson



1st Lt. Jim  
Sutherland



Anne Emmert



2nd Lt. Jimmy  
Bennett



Bunkie Bond



2nd Lt. Dick  
Schwaemmle



Fran Lillard



Lt. Col. Lewis Epps



Anne Riggs



Lt. Col. Richard Garner

Caroline Wallace



Lt. Col. Ray MacMahon

Sara Adams



Lt. Col. Frank Warinner

Memye Curtis



Maj. Ira Doyal

Ann McNeely



Maj. Tommy Durden

Ann Ashcraft



Maj. Earl Hardegree

Sarah McGee

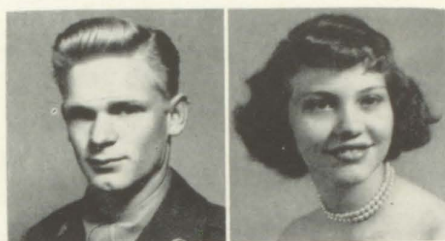

Maj. Edward Pierce

Joan Maloch



Maj. Jesse Scroggins

Sara Summers



Maj. Harold Youmans

June Hearn

ASSISTANT INSTRUCTORS



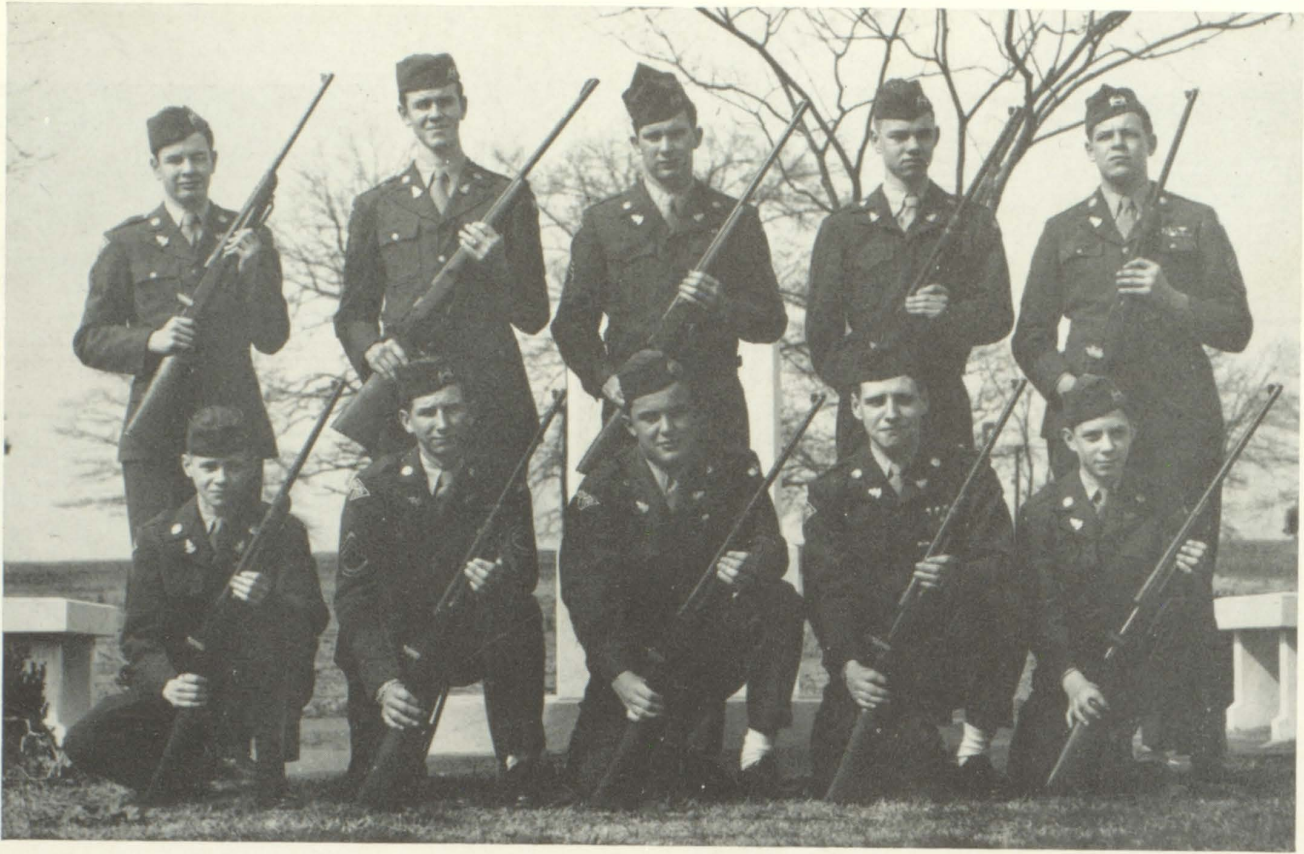

The Rifle Team

The Band





MOST POPULAR

*Carol*

*"Jimmy"*



FRIENDLIEST

*Nancy*

*"Tommy"*



MOST ATHLETIC

"Nickey"

Ann



BEST ALL-ROUND

"Ed"

Janna



WITTIEST

*Patsy*

*Warren*



MOST COURTEOUS

*"Chuck"*

*"Genie"*





BEST SCHOOL SPIRIT

"Mark"

Eve

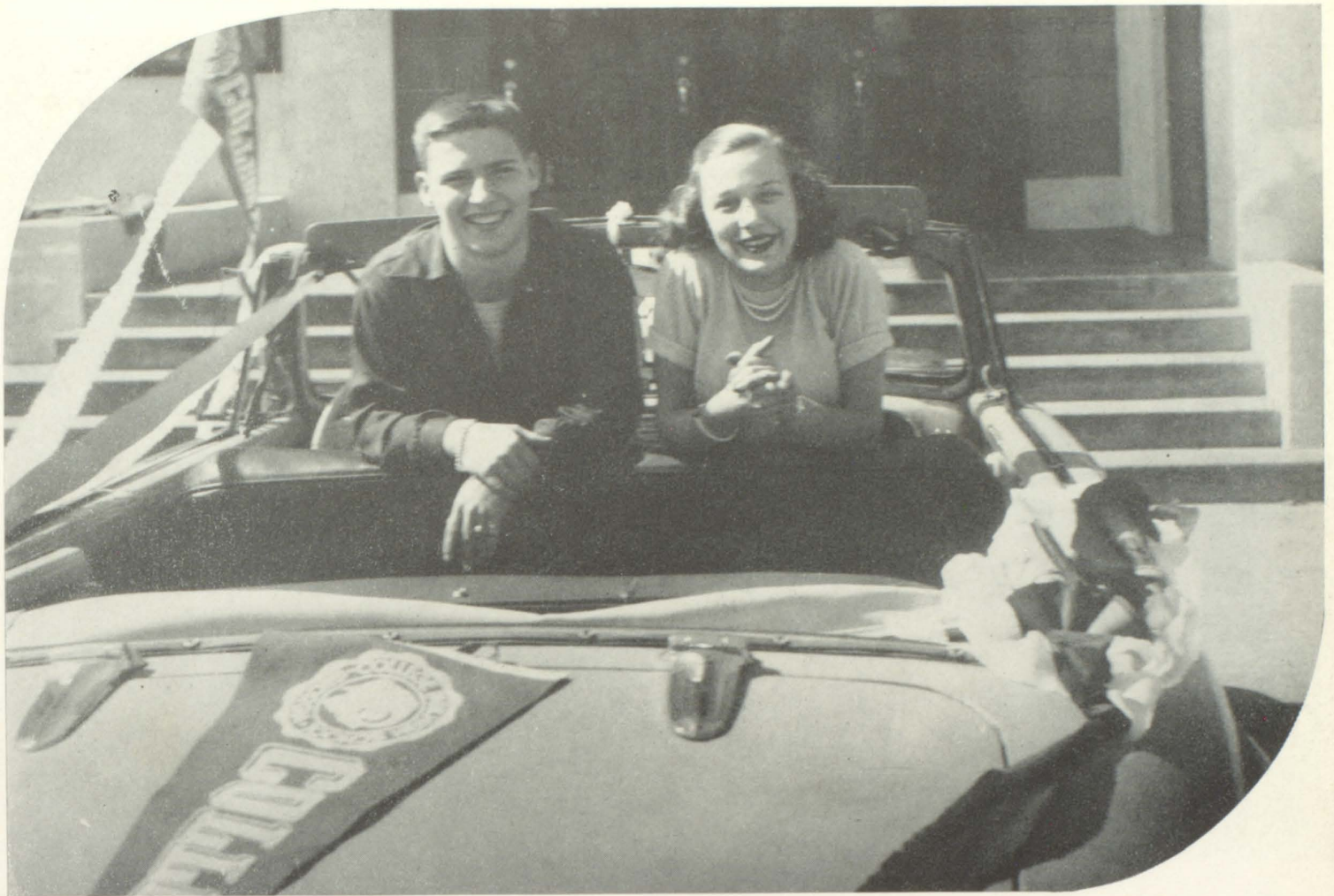

MOST COOPERATIVE

"C. J."

Loretta



MOST DEPENDABLE

*Lee*

*Charles*



MOST TALENTED

*Gloria*

*"Louie"*



MOST LIKELY TO SUCCEED

*Gyneth*

*Mary Anne*



BEST ALL-ROUND

JUNIORS . . . *Sidney Thurlow*

SOPHOMORES . . . *Mary Hal*

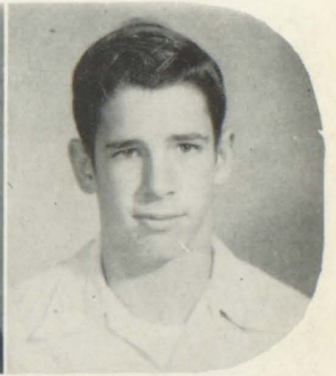

U  
N  
D  
E  
R  
C  
L  
A  
S  
S  
M  
E  
N

FRESHMEN . . . *Lane Ronald*

SUB-FRESHMEN . . . *"Chick" Jerry*

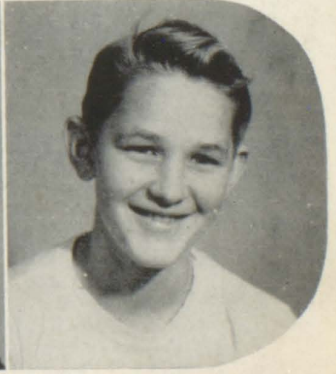

# BEST CITIZEN

Lee Hale



## CAST

*Standing:*

Dr. Wood	_____	Ed White
Elmer	_____	Ira Doyal
Effie	_____	Eve Robuck
Roger Van Vleck	_____	Gyneth
		Waldon
Meryyn	_____	Harold Youmans
Julie Harris	_____	Carol Cole
Ralph Wentworth	_____	Nickey
		Nichols
Millie Lou	_____	Frances Atkinson

*Seated:*

Mrs. Wood	_____	Ann Goddard
Mr. Harris	_____	Jimmy Bradley
Chuck Harris	_____	Bob McAdams
Penny Wood	_____	Genie Lee
Shirley Wentworth	_____	Carole
		(Not in picture) Wallis

## ASSISTANTS

Stage Manager	_____	Jimmy Walker
Stage Manager	_____	Mark Adams
Make-up Artist	_____	Patsy Embry
Prompter	_____	Helen Parker
Prompter	_____	Lee Hale
		(Not in picture)

Director	_____	Mr. Manson Steuart
Settings	_____	Mrs. B. B. Fuller

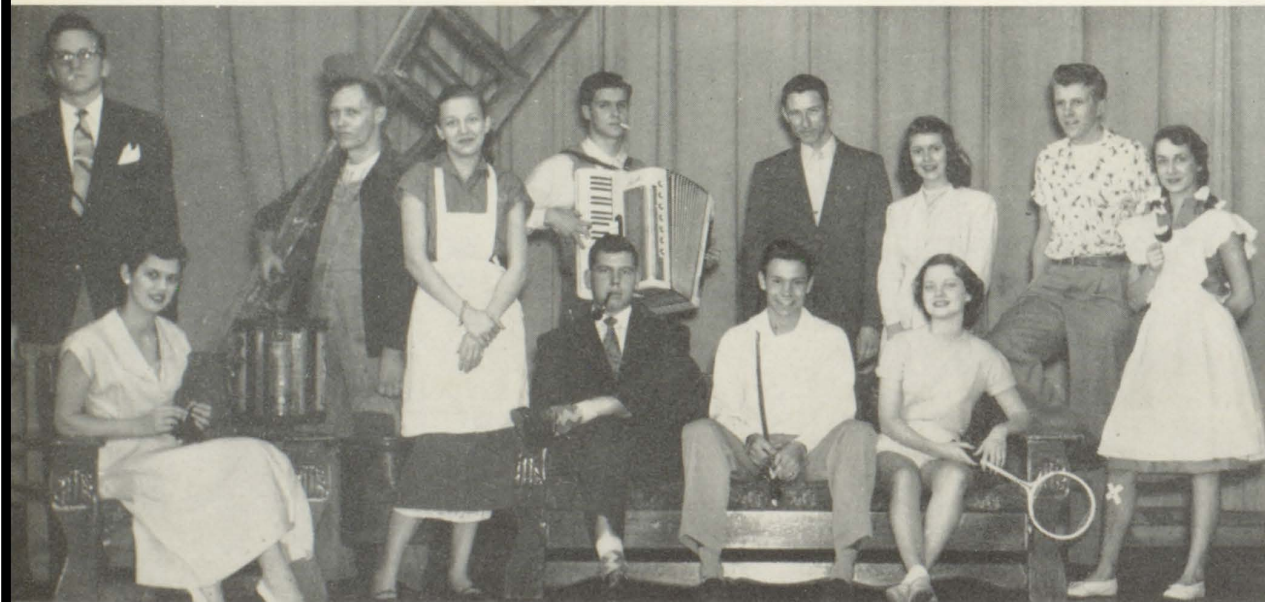

# SENIOR PLAY

"June Mad"



LET ME CALL YOU Sweetheart

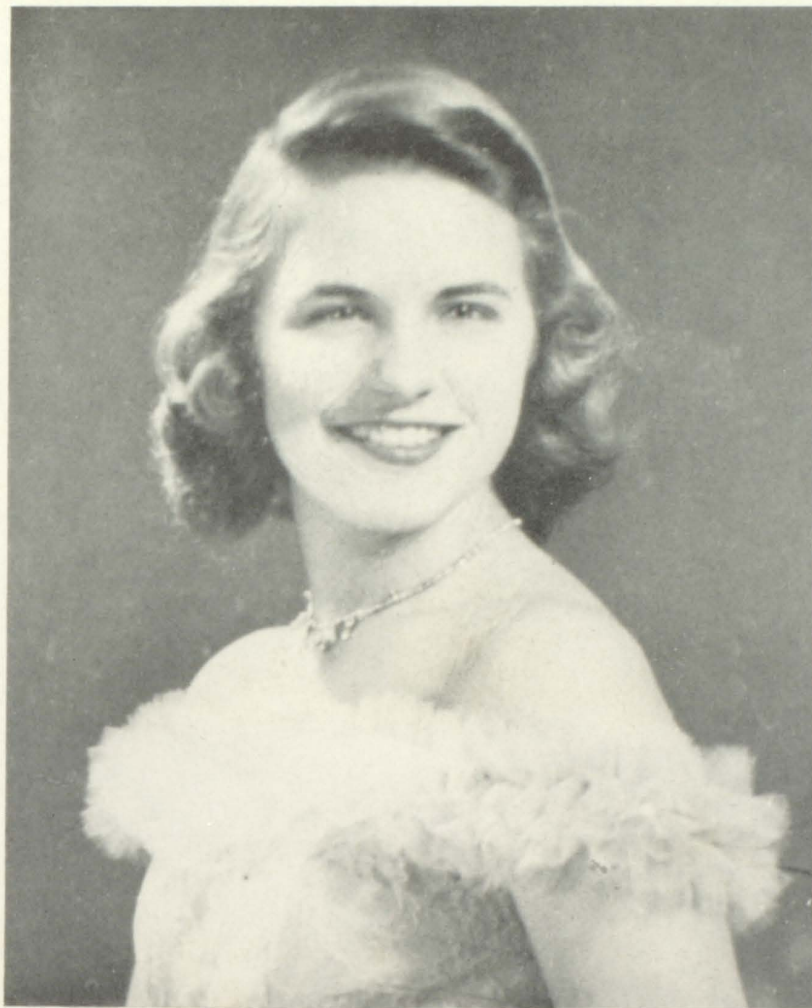

MISS PAM WIGGINS

*Sweetheart of College Park High School 1951*



*Second—EVE ROBUCK*



*Third—BARBARA DAILEY*



*Fourth—ANNE EMMERT*



*Fifth—BARBARA FREEMAN*

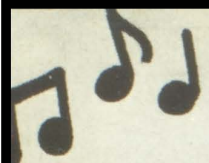

# SCHOOL DAYS

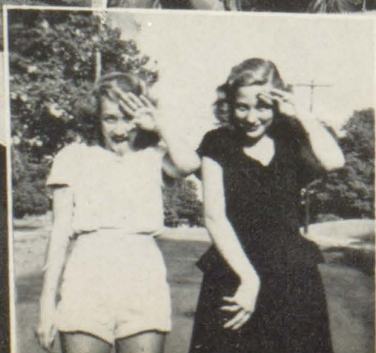

*We*

*will appreciate*

*your patronizing*

*our generous*

*Advertisers*

David Porter

C. T. McCurdy



Frances Shelnut



Clyde Nix



June Hearn



Mary Alice Fugate



Vivian Willingham

# A D

Nancy Stephens



Addalie Stratton



Wanda Harris



Eve Robuck



Carole Wal



Janna Boggs

# CLUB



LaGroom K



Barbara Davis

Howard Hurley



Warren Berry



Kenneth Vickery



Nickie Nichols

Lee Hale



Nancy Carrol



Gyneth Waldron



Pete Pappas



Ed White



Marilyn M.





*COMPLIMENTS*

*OF*

**MAYOR AND COUNCIL**

**CITY OF COLLEGE PARK**



SCHOOL FRIENDS MEET TO EAT

AT

**CAMPBELL'S ICE CREAM**  
**CAMPBELL'S BURGER BAR**

*CURB SERVICE*

**DANIEL'S**

BEN HILL PHARMACY

*"Your Friendly Druggists"*

BEN HILL, GA.

AM. 7441

*Compliments of*

**MELEAR BARBECUE**

HIGHWAY 29

UNION CITY, GA.

*"CURB SERVICE"*

**NORTON BROS.**

GENERAL MERCHANDISE

*Staple and Fancy Groceries*

BEN HILL, GA.

*Prompt Service*

AM. 2231

**MUNDY'S DRUG STORE**

*"A Real Community Drug Store"*

3725 CAMPBELLTON ROAD

RAYMOND 3395

BEN HILL, GA.

**OAK TAVERN**



PIT COOKED BARBECUE



*Homemade*

BRUNSWICK STEW

*Compliments of*

**A. C. HEMPERLEY & SONS**



*"SERVICE SINCE 1904"*

*Compliments of*

**FRANK GRAHAM CO.**

LINCOLN - MERCURY

DEALER

600 WEST PEACHTREE STREET

# DE SOTO

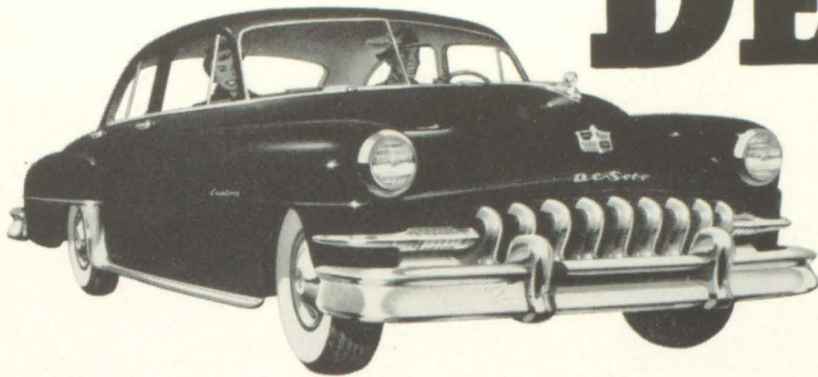

*A Terrific Car*  
*The Ride's a Revelation*  
*Lets You Drive Without Shifting*

## PLYMOUTH

*"The Jewel of a low price field"*

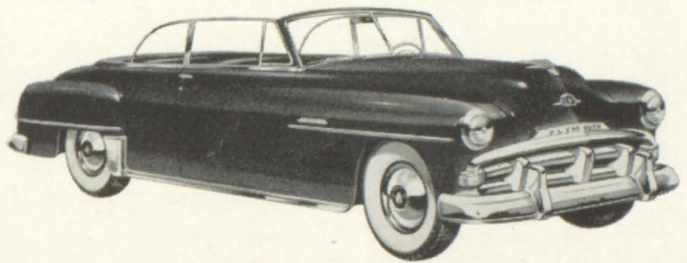

**Wagstaff** ★ ★ ★ ★ ★  
**MOTOR COMPANY INC.**

DISTRIBUTORS

SPRING AND EIGHTH ST., N.W.

ATLANTA, GEORGIA

**GREAT CARS**

**Fine Service**

**A Square Deal**



# TENNESSEE CORPORATION

*Manufacturers of*

MINERALIZED FERTILIZERS

COPPER FUNGICIDES

MANGANESE SULPHATE

ZINC SULPHATE

FERRIC SULPHATE

LIQUID SULPHATE DIOXIDE

EAST POINT, GEORGIA

*Thirst, Too,  
Seeks Quality*

---

---

---

---

---

---

---

---

AUTOGRAPHS



*Ask for it either way . . . both  
trade-marks mean the same thing.*



BOTTLED UNDER AUTHORITY OF THE COCA-COLA COMPANY BY  
THE ATLANTA COCA-COLA BOTTLING COMPANY

*It Doesn't Take  
A Crystal Ball  
To See*



## Your Future in Telephone Work

If you choose a Telephone career you may be sure of:

*Good pay from the start*

*Interesting, important work*

*Frequent scheduled raises*

*Friendly co-workers*

*Pleasant Surroundings*

*Helpful Supervisors*

*Plenty of opportunity for advancement*

*One of the best sickness-pension benefit plans in all industry*

... *One visit to our employment supervisor will show you definitely what you can expect in salary progression and benefits, and how the advantages of telephone work can add up to a real future for YOU.*

SOUTHERN BELL TELEPHONE AND TELEGRAPH COMPANY

**H. S. Starrett Plumbing Co.**

PLUMBING AND HEATING

*Westinghouse Appliances*

130 W. CLEVELAND AVE.

EAST POINT, GA.

FA. 1544-5

**Hapeville Furniture Co., Inc.**

We Exchange New Furniture for Used

*Low Prices — Easy Terms*

770 CENTRAL AVENUE

CA. 2612 or FA. 5060

*Compliments of*

**SIMS COAL CO.**

114 S. COLLEGE STREET

CALHOUN 1563

COLLEGE PARK, GA.

**TUMLIN LUMBER  
COMPANY**

T. I. CANTRELL

C. J. TUMLIN

LUMBER, ROOFING, BUILDING

MATERIAL, LIME, CEMENT

AND BRICK



514 S. MAIN STREET

COLLEGE PARK, GA.

PHONE CALHOUN 1141

**PILGREEN'S**



T-BONE AND SIRLOIN

STEAKS — 95 CENTS



1081 LEE STREET, S. W.

ATLANTA, GEORGIA

PHONE FRANKLIN 9167

*Compliments of*

**WILDER ICE CREAM**

CA. 5168

*Compliments of*

**Skyway Service Station**

*Compliments of*

**BROOKWOOD SERVICE  
STATION**

1820 PEACHTREE ROAD

ATLANTA, GEORGIA

*Compliments*

*of*

**HIGHLAND BAKERY,  
INC.**



*"Bakers for the Home"*



MILK AND HONEY BREAD

*"Everything for the Home"*

**HOLT FURNITURE CO.**

226 N. MAIN ST.

EAST POINT, GA.

CA. 4615

**PALMOUR'S**

COFFEE and TEA

*Compliments of*

**DUNCAN SHOE SHOP**

BEAUTIFUL LOTS, REASONABLE PRICES

*And EASY TERMS*

**College Park Cemetery**

J. E. RAGSDALE

**WESTBROOK MOTORS,  
LTD.**

DODGE — PLYMOUTH

DODGE TRUCKS



*Sales and Service*



228 NORTH MAIN STREET

EAST POINT, GA.

*COMPLIMENTS*

*OF*

**COLLEGE PARK NURSERY  
SCHOOL**

**MITCHELL MOTORS, INC.**

"YOUR OLDSMOBILE DEALER"  
350 W. PEACHTREE ST. ATLANTA, GA.

**College Park Supply Co.**

LUMBER AND BUILDING SUPPLIES  
PAINTS, OILS, AND VARNISHES  
317 SOUTH MAIN ST. CA. 2151-2

*Compliments of*

**CARLEY TRAILER CO.**

COLLEGE PARK, GEORGIA

*Compliments of*

**PINYAN AND WHITE CO.**

HARDWARE  
1006 N. MAIN ST. COLLEGE PARK, GA.

*Compliments of*

**ADAMS MOTOR CO.**

501 S. MAIN ST. CALHOUN 0601  
EAST POINT, GEORGIA

*Compliments of*

**PARK THEATRE**

**Texaco City Service Station**

804 North Main St.  
College Park, Georgia  
G. M. RICHARDSON AND L. HEARN

**College Park Furniture Co.**

*Complete Furnishings — Easy Terms*  
124-126 NORTH MAIN STREET  
COLLEGE PARK, GA. CALHOUN 3534

**"BROWNIE'S**

*Assurance of Fine Quality*  
DRY CLEANING      READY TO WEAR  
HAT BLOCKING      HIGH QUALITY  
ALTERATIONS      MERCHANDISE  
*At Low Cost*  
1011 S. Main St.      104 Jefferson Ave.  
CA. 3012              CA. 2462  
103 S. Main St.  
CA. 6119

**McCURDY BEAUTY SALON**

134 S. SYLVAN ROAD  
*Specializing in*  
PERMANENT WAVING  
Bus. CA. 7443      EAST POINT, GA.  
*Complete Beauty Service*



**JOE COTTON'S DRIVE INN**  
PIT BARBECUE      CHARCOAL BROILED STEAKS  
ATLANTA'S FASTEST CURB SERVICE  
SPACIOUS DINING ROOM



*Compliments*

**H & W STUDIO**



*"Your Favorite Photographer"*

GLAMOUR, LIGHTING, AND POSING



30 BROAD STREET, S. W.

AL. 0572

ATLANTA, GEORGIA

*Compliments of*

**CITIZENS BANK OF  
HAPEVILLE**

*"Complete Banking Service"*

HAPEVILLE, GEORGIA

IF YOU HAVE GUESTS AND  
RUN OUT OF ROOM—

*Send them to*

**THE STAFFORD MOTEL**

2640 STEWART AVENUE

*Compliments of*

**ERNEST P. ABERNETHEY PUBLISHING CO., INC.**

75 Third St., N. W.

ATLANTA, GEORGIA

GARLAND B. PORTER  
*General Manager*

*Compliments*

*of*

**PEMBROKE PHARMACY**



**H. W. LAY  
& CO.**

*Oscar is Everywhere*

*Ask For*



POTATO CHIPS ALWAYS

*Compliments*

*of*

**East Point Ford Company**

EAST POINT, GEORGIA

*Every City Has An Outstanding Shop  
in ATLANTA*

**LEON FROHSIN**

225-27 PEACHTREE ST.

ATLANTA, GEORGIA

*Compliments of*

**COLLEGE PARK MOTORS**

*Compliments*

*of*

**THE YANCEY CO., INC.**



340 WEST PEACHTREE STREET

ATLANTA, GEORGIA

*Compliments*

*of*

**HENRY MOTOR  
COMPANY**

434 NORTH MAIN STREET

EAST POINT, GEORGIA



"CHRYSLER - PLYMOUTH"



SINCE 1928

**ANDREWS FLOWER SHOP**

*Flowers of Distinction*

433 E. VIRGINIA AVENUE

TELEPHONE FA. 2661

COLLEGE PARK, GEORGIA

*"FLOWERS BY WIRE"*

*Compliments*

*of*

**EAST POINT  
MOTORS, INC.**

*"Your STUDEBAKER Dealer"*



1210 N. MAIN STREET

FAirfax 1561

EAST POINT, GEORGIA

*At Better Stores Everywhere . . . . NEATLINE*

FINER BRASSIERES AND GARTER BELTS

*"Every Garment A Perfect One"*

ASK FOR THEM BY NAME



**SOUTHERN BRASSIERE, INC.**

EAST POINT, GEORGIA

**LONGINO & SMITH, INC.**

*. . . . Agents . . . .*

INSURANCE WITH SERVICE

FIRE - AUTO - LIFE - BONDS

*All Other Coverage*



CA. 3176 — NIGHT 3439

122½ S. MAIN STREET

COLLEGE PARK, GA.

*Compliments of*

**BANK OF  
COLLEGE PARK**

126 N. MAIN STREET

COLLEGE PARK, GEORGIA



*Complete*

BANKING SERVICE

*Compliments of*

**FLOWERS LUMBER COMPANY**

1392 CENTRAL AVENUE

EAST POINT, GEORGIA

**THE VARSITY**

. . . FRESH FOODS . . .

*Curb Service*

*Compliments of*

**JOHN SEXTON & CO.**

MANUFACTURING WHOLESALE

GROCERS

*"Good Food for Pleased Guests"*

*Compliments of*

**Harris & Stone Cleaners**

**DENMARK'S STORE**

*"Good Feeling Goes with Square Dealing"*

RIVERDALE ROAD AT BOSTWICK DRIVE

COLLEGE PARK, GEORGIA

CALHOUN 9389

**L. G. BALFOUR COMPANY**

ATTLEBORO, MASSACHUSETTS

Class Rings and Pins — Commencement Invitations

Personal Cards — Diplomas

*Official Jewelers to*

COLLEGE PARK HIGH SCHOOL

*Represented by:*

MR. THAD WILKINS

4493 PEACHTREE DUNWOODY ROAD

ATLANTA, GEORGIA

TEL. EXCHANGE 4176

*Compliments of*  
**CLARK'S SUPER GAS**

*Compliments of*  
**College Park Fruit Store**

*Congratulations and Best  
Wishes*

◆  
**BEST  
CONCRETE  
PRODUCTS  
COMPANY**  
◆

EAST POINT, GEORGIA

**BESTIL SERVICE STATION**

ROOSEVELT HIGHWAY  
COLLEGE PARK, GA.

**COLLEGE PARK  
MILLING CO.,  
INCORPORATED**

◆  
LIVESTOCK — POULTRY FEEDS  
*and*  
SUPPLIES  
◆

115 EAST TAYLOR AVENUE

EAST POINT, GA. CA. 1855

*Compliments of*  
**Stephenson Hardware Co.**  
SPORTING GOODS — BUILDING  
SUPPLIES

102-104 S. MAIN STREET  
CALHOUN 2711 COLLEGE PARK, GA.

**NEVILLE HARDWARE CO.**

*Next to Post Office*  
COLLEGE PARK, GA. CA. 1652

**South College Service  
Station**

100 S. COLLEGE ST. CALHOUN 9164

**REEDER & McGAUGHEY**

◆  
*"SPECIALISTS IN SPORTS"*  
◆

BROAD AND WALTON STS.

ATLANTA, GEORGIA

**EAST POINT CHEVROLET  
DEALER, INC.**

*"There Is No Substitute For An Education"*

CHEVROLET — BUICK

SALES — SERVICE

600 N. MAIN ST. FA. 2611

EAST POINT, GEORGIA



**McCLELLAN-JACKSON,  
INCORPORATED**

*"Your DeSOTO-PLYMOUTH Dealer"*

500 NORTH MAIN STREET

EAST POINT, GEORGIA



*Compliments of*

**EAST POINT  
AMUSEMENT CO.**



RUSSELL

FULTON

FAIRFAX

SYLVAN

EAST POINT

ROOSEVELT

PARK

STARLIGHT

*they're*  
**FRESHER!**

Pick up the bag with the little Red Truck on the label. Always crisp and tasty! They are guaranteed to be fresh!



**GORDON'S**  
*fresh* **POTATO CHIPS!**

**THE ARROW PRESS**

*. . . Printing . . .*

CALHOUN 2474

890 VIRGINIA AVENUE HAPEVILLE, GA.

E. A. REEVES, SR.

**GEORGIA TRAILER SALES**

*We Rent "U-Haul-It" Baggage Trailers*  
Buy and Sell New and Used House Trailers  
CA. 5383  
2285 STEWART AVE., S.W. ATLANTA, GEORGIA

**THE RADIO DOCTOR**

114 NORTH MAIN STREET  
COLLEGE PARK, GA.

*Compliments of*

**IRA. A. SMITH**

*Compliments of*

**FLIGHTWAYS, INC.**

MUNICIPAL AIRPORT ATLANTA, GA.

*Compliments of*

**BLUE PLATE FOOD CO.**

*Compliments of*

**PARK BARBER SHOP**

310 SOUTH MAIN ST. COLLEGE PARK, GA.

**Hamilton Radio and  
Television Service**

*We Service All Makes*  
100 E. JOHN WESLEY AVE. COLLEGE PARK, GA.

**Scogin Plumbing & Heating  
Company**

*"We Do It Right" — CA. 1058*  
1255 N. E. MAIN ST. COLLEGE PARK, GA.

*C O N G R A T U L A T I O N S*

TO THE 1951 "ARIES" STAFF

*a n d*

THEIR FACULTY ADVISORS

FOR THE SUCCESS OF THIS ANNUAL

**DR. LAKE S. BOGGS**



*Compliments of*

**SHERMER OIL CO.**

745 S. MAIN ST. COLLEGE PARK, GA.  
O. S. DUNCAN, *Mgr.* CALHOUN 9295

**Grissoms Super Market**

309 E. SOUTH MAIN ST.  
COLLEGE PARK, GA. CA. 6648

*Compliments of*

**College Park Service  
Station**

*Compliments of*

**Piggy Pak Drive Inn**

FINE FOODS ROOSEVELT HWY.

**GOODE BROTHERS  
POULTRY COMPANY**

*Wholesale*

FRESH DRESSED POULTRY  
FRESH EGGS

822 W. HARVARD AVENUE  
CA. 5685 COLLEGE PARK, GA.

*Compliments of*

**Farmer Bros. Upholstering  
Company**

807 S. MAIN ST. EAST POINT, GA.  
FA. 2332

**College Park Pharmacy**

*Courtesy and Personal Service*  
CA. 1186-1187

*Compliments of*

**Leon's DeLuxe Laundry**

*Compliments of*

**KING HARDWARE CO.**

120 S. MAIN ST. COLLEGE PARK, GA.

**East Point Realty Company**

REAL ESTATE — INSURANCE

CA. 2153





**LIPHAM'S GRILL**

615 SOUTH MAIN STREET

CALHOUN 9202

EAST POINT, GEORGIA



**CAWTHON & HOLLUMS**

ELECTRICAL APPLIANCES

*Authorized Service*

FRIGIDAIRE AND BENDIX HOME LAUNDRY

ARMSTRONG LINOLEUM AND TILE

EAST POINT, GA.

*Compliments of*

**AMERICAN LEGION  
LYLE-BREWSTER POST NO. 50**

COLLEGE PARK, GEORGIA

*Compliments of*

**Kinsey Furniture Company**

*Courtesy of*

**RUPPERSBURG'S**

FLORIST AND NURSERY

ADJACENT TO HIGH SCHOOL CALHOUN 3796

*Compliments of*

**Mr. and Mrs. P. H. Florence**

*Watch for "THE LOVABLE GIRL"*  
of the month in all your leading  
FASHION MAGAZINES—

**LOVABLE BRASSIERE CO.**

845 SPRING ST., N. W. ATLANTA, GA.

**G. E. HARRIS**

110 N. MAIN STREET

EAST POINT, GEORGIA



FINE QUALITY

LOW PRICES

FRIENDLY SERVICE



STAPLE *and* FANCY GROCERIES

WESTERN *and* NATIVE MEATS

## **MURRY, THE FLORIST**

28,000 SQUARE FEET OF GLASS

WEDDING DECORATIONS    FLORAL DESIGNS

POTTED PLANTS    CUT FLOWERS



WEST WASHINGTON ROAD

CALHOUN 0646-7

EAST POINT, GEORGIA (*Suburb of Atlanta*)

## **J. D. SMITH GRAIN COMPANY**

*Distributors*

CAMELLIA, AZALEA, GARDEN & FIELD FERTILIZERS

DUPLEX FEEDS, FLOUR, GRAIN AND APPROVED

PULLORUM CONTROLLED BABY CHICKS

— WE DELIVER —

318 SOUTH MAIN STREET

PHONE CALHOUN 3643

*"A Feed For Every Need"*

*Compliments of*  
**CHARLIE FREEMAN**  
and  
**DREW WIGLEY**

**THE FLUTE TRIO**  
Memye Curtis  
Carolyn Register  
Nancy Stephens

**THE TRUMPET**  
  
**TRIO**

Jane Miller  
Sidney Kendrick  
Barbara Thompson  
Jo Ann Jones  
Memye Curtis  
Gwen Weant

*Best Wishes Seniors*  
**SUNBEAM KELLEY**

*Compliments of*  
**BOB REDMOND**  
and  
**LaGROON KELLEY**

**THE JAZZMEN TRIO**  
White  
Epps  
Waldron

**THE TROOPERS**  
Mark  
Dick  
Ray  
*We Don't Mean 'State'*

**JOHN F. FAIN**

*Compliments of*  
**COLLEGE PARK**  
**FRUIT STAND**  
930 N. MAIN STREET

**LOVEJOY'S**  
**LAUNDERETTE**  
104 E. JOHN WESLEY  
CA. 3544

**GORDY'S PHARMACY**  
119 E. JOHN WESLEY  
CA. 0251

**COLLEGE PARK**  
**APPLIANCE CO.**  
808 N. Main Street  
*Sales — Service*  
CA. 3591 Night, CA. 0279

*Compliments*  
*of*  
**JACK'S GRILL**

**J. P. NORTON**  
**COAL CO.**  
BEN HILL, GA. AM. 1377

**VIADUCT ARMATURE**  
**WORKS**  
11 COURTLAND  
MA. 0738 ATLANTA, GA.

*Compliments*  
*of*  
**A FRIEND**

**HARRIS BROTHERS**  
**FURNITURE REPAIR SHOP**  
*"A Factory Trained Man for Each Job"*  
227 E. South Main St. College Park, Ga.

**HOBBY**  
**SUPPLIES**  
**CARL DIXON'S**  
1008 N. MAIN ST.  
COLLEGE PARK  
CA. 5389  
**"YOUR ONE-STOP**  
**HOBBY SHOP**

*Compliments of*  
**LEDBETTER'S CLEANERS**  
CA. 3118

**MITCHELL MEMORIAL CHAPEL**  
*"The Home of Sacred Memories"*  
24-HOUR AMBULANCE SERVICE  
Phone CALhoun 1121  
744 CENTRAL AVE. HAPEVILLE, GA.

**We do thank the advertisers.**

**BLUE DOT DRIVE INN**

ROOSEVELT HIGHWAY  
SOFT DRINKS — BRUNSWICK STEW

*Compliments of*

**W. H. VICKERY**

WATCHES

DIAMONDS

**Young's Jewelry**

*Watch and Jewelry Repairing*

104 W. HARVARD AVE.  
COLLEGE PARK, GA. CA. 8874

COMPLIMENTS

OF

**THE  
COLLEGE TAVERN**

924 N. MAIN STREET

CA. 9232



COMPLIMENTS

OF

**ALL STAR  
MANUFACTURING  
COMPANY**



COMPLIMENTS

OF

**T. A. STEPHENSON**





MARY JANE AND NANCY MINOR

# *Minor Studio*

PHOTOGRAPHERS

125 Whiteway

East Point, Georgia

CA. 0366

Night AM. 1252

David Richardson

Kenneth Vickery

Bob McAdams

Lee Hale

Warren Berry

Jimmy Bradley

Jerry Thompson

Nickey Nichols

Sue Stephenson

Ray McMahan

Clyde Nix

C. T. McCurdy, Jr.

Nancy Stephens

Ronald Brown

Thurlow Caffey

Sara Castleman

Judy McConnell

Johanna Randall

"Red Brown"

Charley Brown

Jeanie Dodson

"Aggie" Lewis

Raymond Prestage

"Dopie" Ivester

Lonnie Thrower

Robert R. Perry

Mason Richardson

Bunkie Bond

Ed Pierce

Tommy Durden

James Kaiser

Chuck Hayes

Annie Riggs

James Taylor

"Muscles" McBrayer

Charles Washington

Caroline Wallace

Wanda Harris

Frances Shedd

Dick Schwaemmle

Howard Akins

Barbara Dailey

Roland Perdue

George Duncan

George Ginn

Beverly Smith

Bobbie Bell

Sara Adams

Joy Denson

James Castleman

Espy Ball

Plato Rhyne

Edward White

Jimmy Walker

Frances Atkinson

Tommy Padgett

Ira Doyal

Eulalia Dudley

"Hal" Youmans

Charles Lambert

Ada Robinson

Dot Gibson

Pat Embry

Loretta Bertsch

David Porter

Donald Brown

Jimmy Holliman

John Wimberly

Fran Lillard

Jimmy Bennett

"Pam" Wiggins

Dorothy Bull

Gloria Tarpley

Ellen Adams

Sybil Parker

Ruben Kennemore

George Duncan

Johnny Scales

Mary Anne Cantrell

Martiele Yancey

Carlton Harper

Doris Morris

Ann Goddard

Helen Parker

"Butch" Hurley

Janice Kerlin

Billy Dewell

Nancy Florence

Dorothea Fristoe

Douglas Groover

"Angel" Knox

Becky Moore

Harold Coody

Marlene Blosz

Betsy Marquis

Mary Morrow

Nancy Wallace

Mary Alice Fugate

Frances Shelnut

"Patty" Wallis

Pat Mable

Beverly Travis

Marilyn Medernach

**Compliments  
of  
STUDENTS**

Mr. R. L. Brand	Mrs. R. C. MacMahon	Sara Swanson Cochran	Mrs. Hal Daniell
Mr. M. T. Anderson	Mrs. G. A. Goddard	J. W. Stephenson	W. J. Weldon
Mrs. H. R. Watkins	Mrs. Houston White	J. N. Walker	Kathleen Taylor Dolvin
Mr. Madison Bowen	Mrs. Sid Kendrick	Mrs. C. L. Yancey	Mrs. T. I. Cantrell
Mr. G. W. Allen	Mr. Sid Kendrick	Mrs. J. H. Evans	T. I. Cantrell
Mr. K. C. Timmons	Mrs. Chas. Holliman	G. F. Puckett	Mrs. Anne Bradley
Mrs. J. C. Arnold	W. L. McConnell	S. Yancey	Ben H. Hutchinson
Mr. S. T. Scott	Ora D. Hancock	Mrs. R. B. Sutherland	Mrs. Harold Youmans
Hugh Rucker	Ruby Hughes Crowe	Mrs. Bessie Murphy	Mrs. Geo. W. Harris
Mr. W. R. Thompson	I. D. Felder	Mrs. Eugene Murphy	Dot Miller
Mr. R. T. McGaughey	Mrs. R. W. Harris	J. B. Smith	Raymond Hembree
Mrs. R. E. Anderson	<p><b>Compliments of FRIENDS</b></p>		Mrs. P. H. Florence
J. W. Stephenson, Jr.			P. H. Florence
Mr. & Mrs. F. G. Carroll			Fred E. Brown
Travis M. Harbin			Mrs. Fred E. Brown
M. L. Payton			Harry Warren
G. C. Scott	Emmett H. Miller	Dan Norton	O. Ed Martin
T. L. Wiggins	Mrs. B. E. Robuck	Mrs. F. O. Hand	Rebecca Dennard
David Bazemore	Mr. B. E. Robuck	Jean Tedder	Carolyn Derrick
Raymond Hembree	Mrs. Marguerita Smethers	Eugene Fincher	P. H. Ragsdale
Mrs. C. B. Christian	Jim Cowan	Margie Harris	M. L. Stipe
R. H. Weant	Mary Belle England	Alvin L. Mitchell	Mrs. Hugh Rucker
Mrs. W. L. McConnell	Elizabeth Jones	A. E. Wood	Jimmy Stratton
Mrs. Cecil R. Brown	Mrs. M. C. Paget	Mrs. F. S. Schwaemmler	H. R. Phillips
W. D. Warinner	R. W. Badgett	E. J. Smith	Mrs. Griffin Brogden
Mrs. W. D. Warinner	Manson W. Steuart	Mrs. Ralph E. Moore	Gene Burt
Mrs. R. L. McAdams	Marshall M. Parks	Ralph E. Moore	I. S. Morris
Mr. R. L. McAdams	Joe Sheets	Mrs. R. W. Harris	Leon Stipe
Mrs. W. L. Curtis	J. W. Lamb	Mrs. O. S. Duncan	Mrs. Cecil Adams
Mrs. J. Milner Adams	L. G. Harris	Mr. Hal Daniell	Lt. & Mrs. Wm. B. Oxford





**BEST WISHES**

*to*

**THE SENIOR CLASS**

*of*

**1950 — 1951**

*Your*

**P. T. A.**





*Since the dawn of the century...*

WE HAVE SPECIALIZED  
IN THE PRODUCTION OF  
OUTSTANDING COLLEGE  
AND HIGH SCHOOL  
YEARBOOKS



FOOTE & DAVIES, INC.

PHONE WALNUT 4600

POST OFFICE BOX 5109

ATLANTA

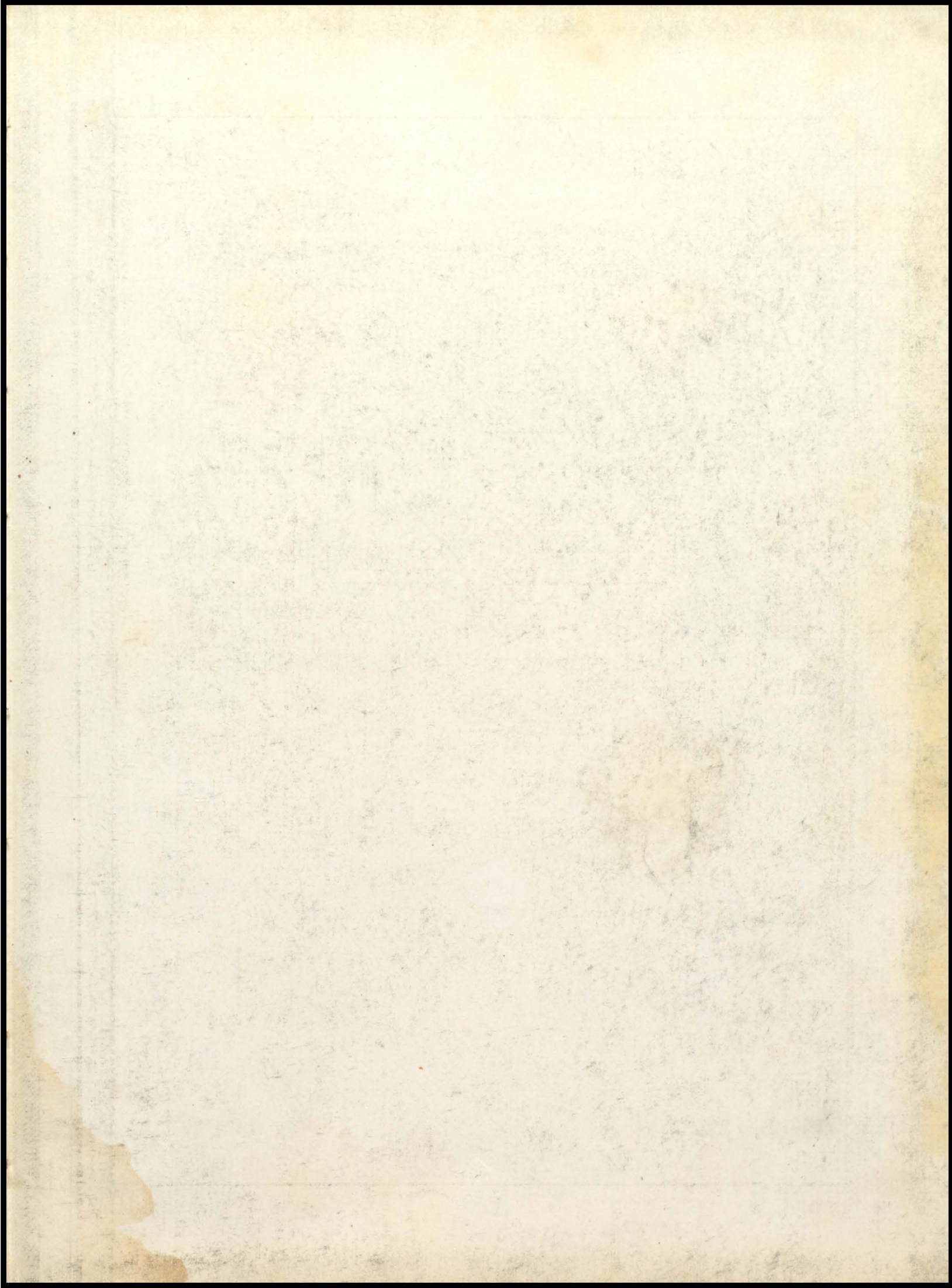

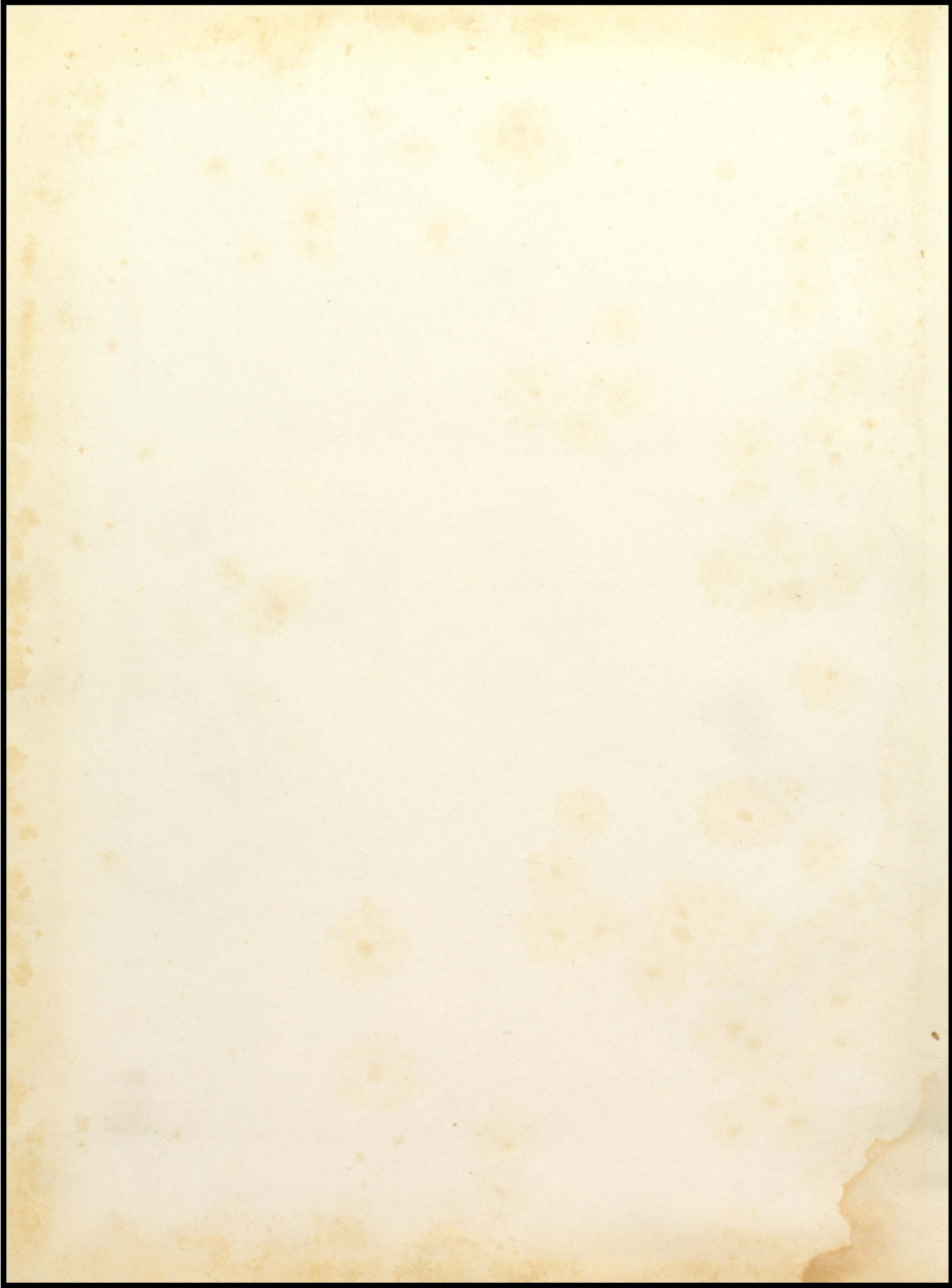



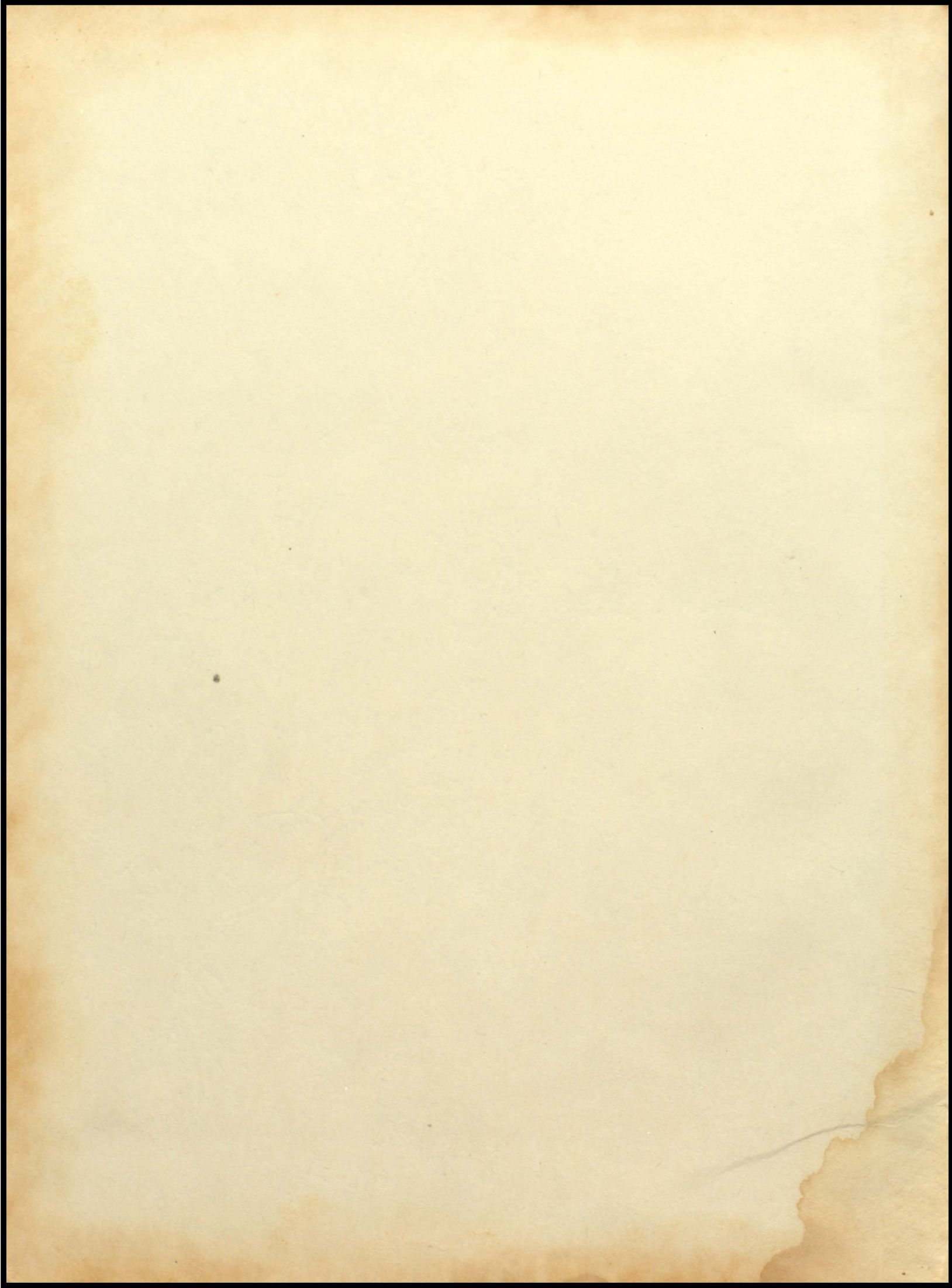

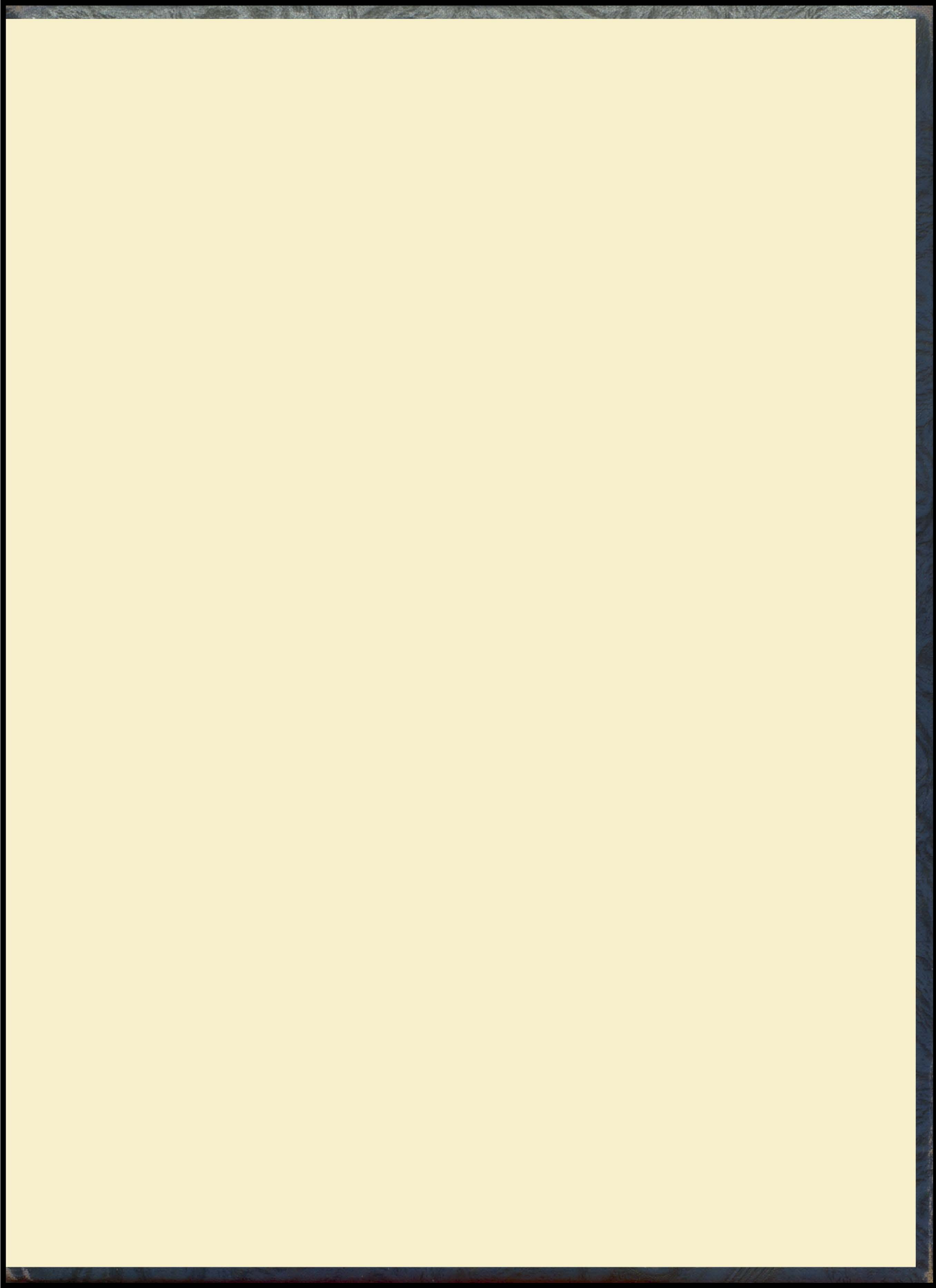

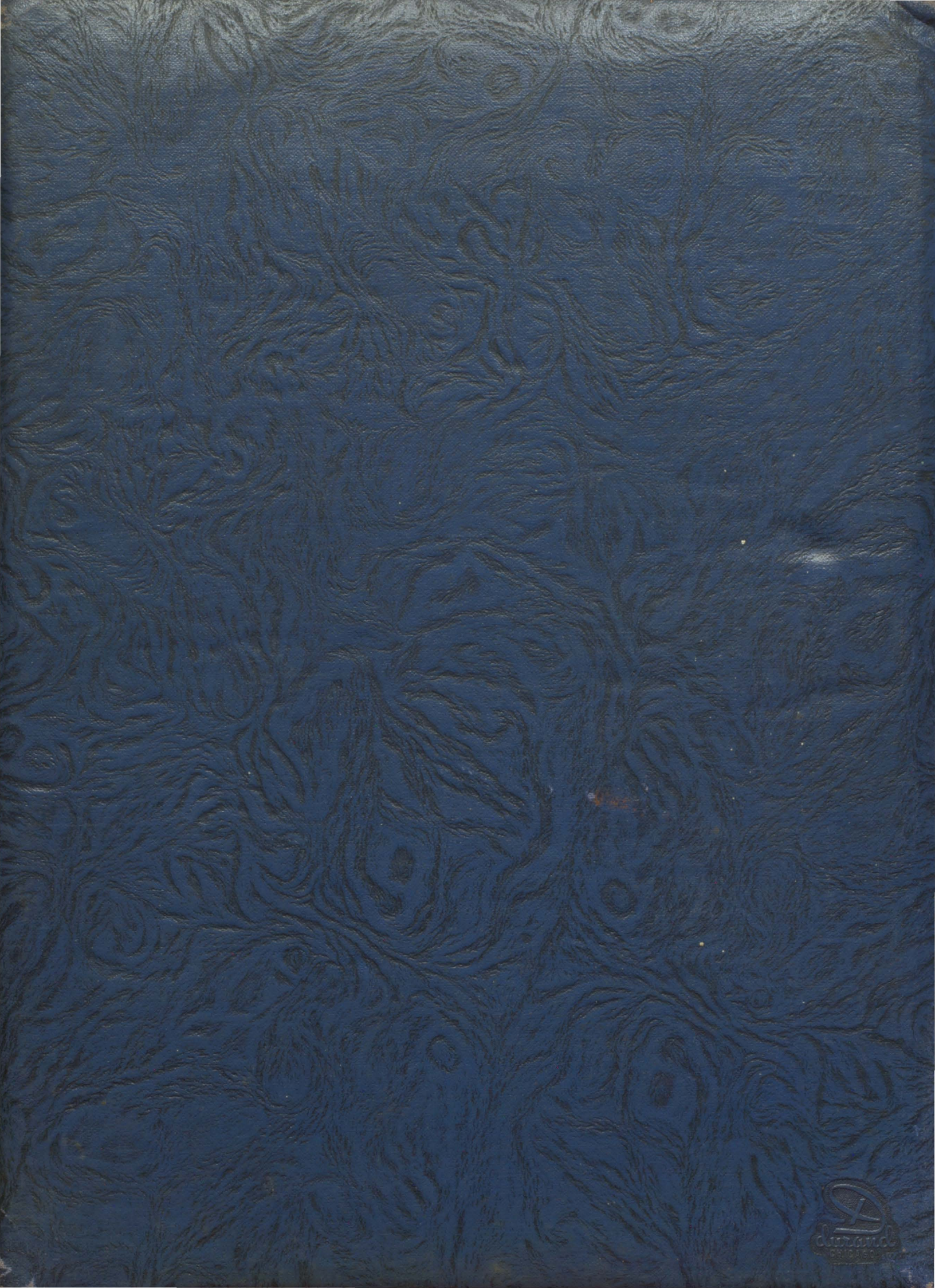

  
diamond  
CHICAGO