

1966

AERIE







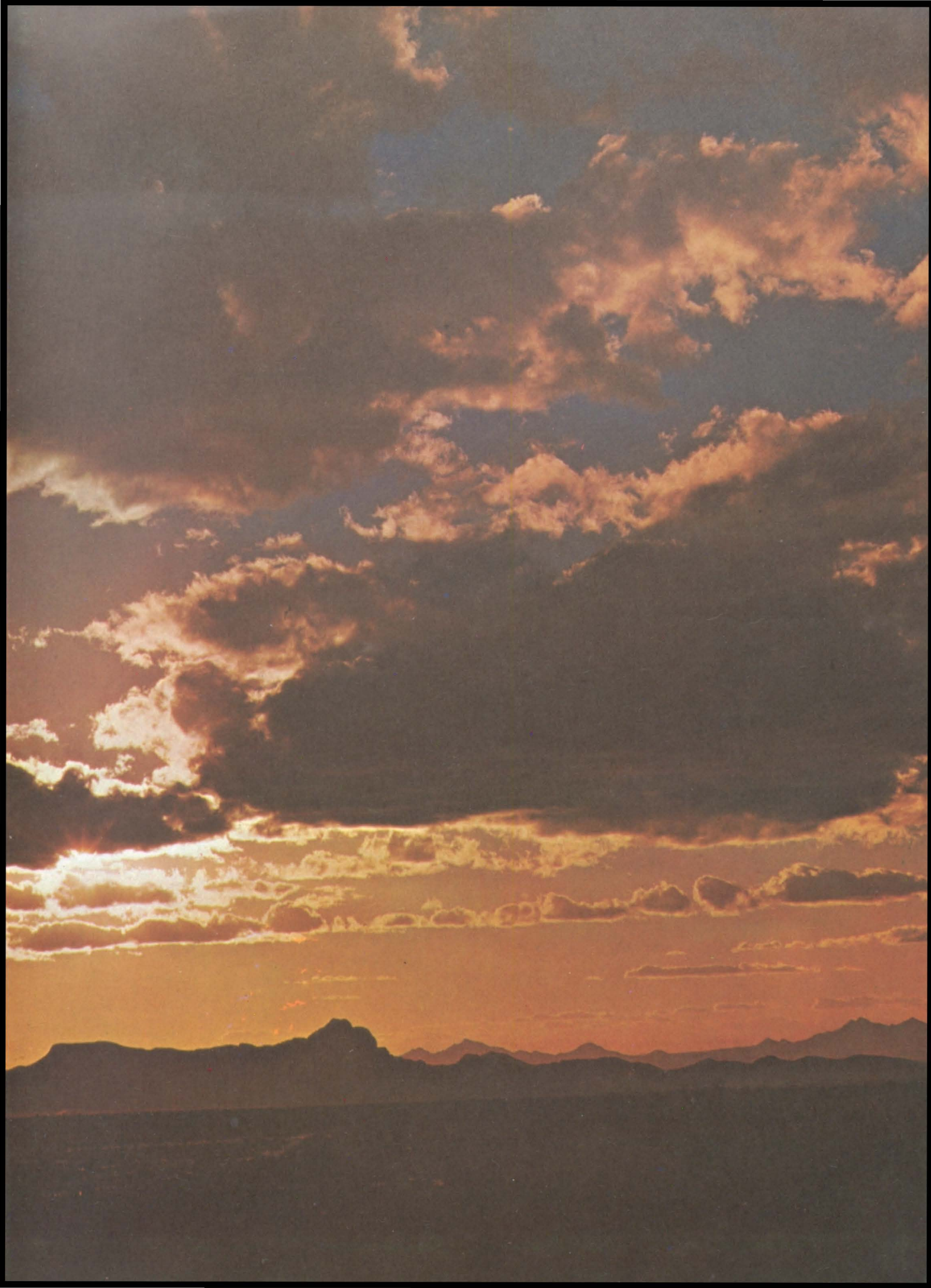



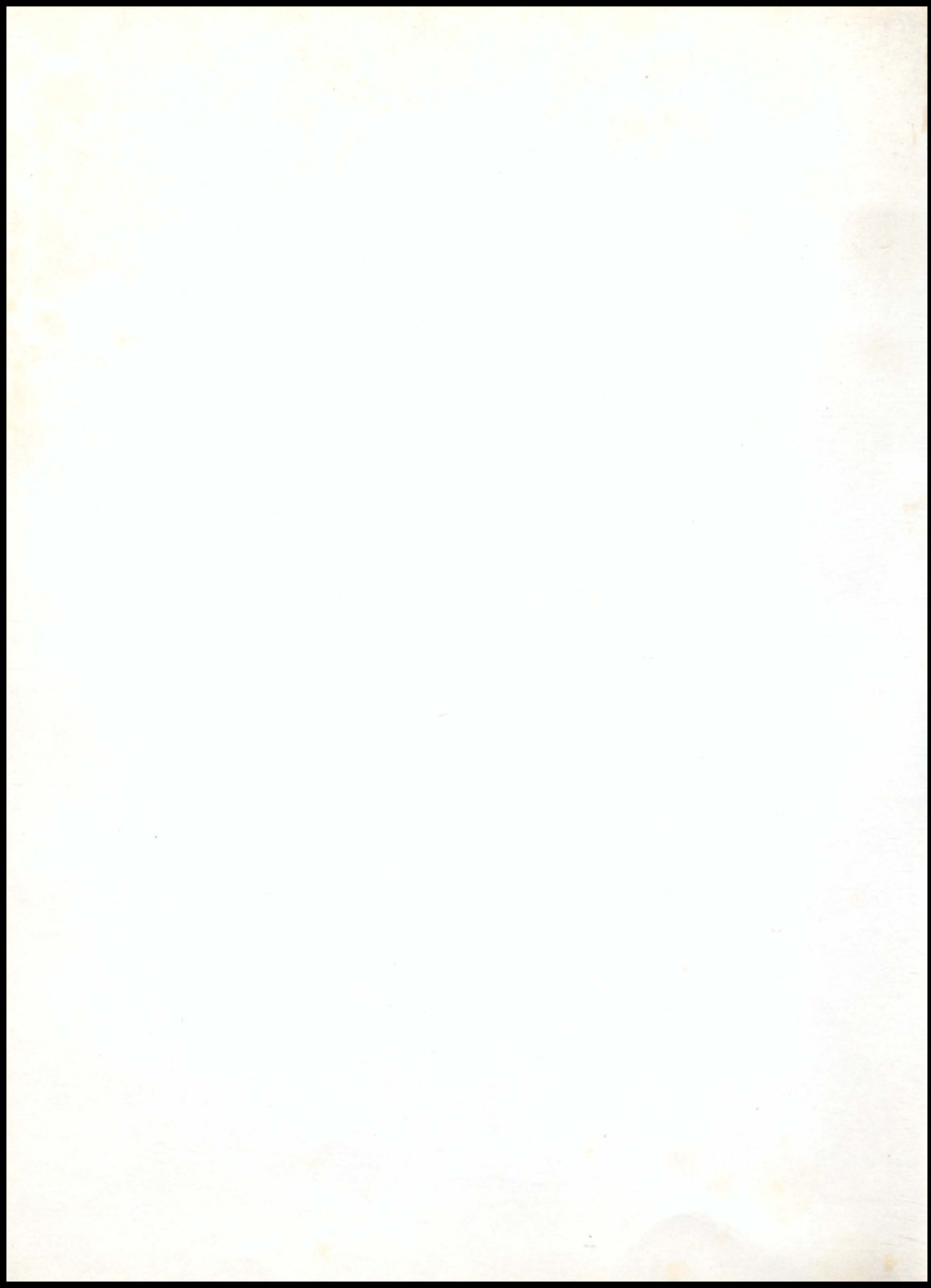





# *AERIE*

*Milton High School*

*Alpharetta, Georgia*

*Co-Editors:*  
*Donna Nalley*  
*Bruce Wood*



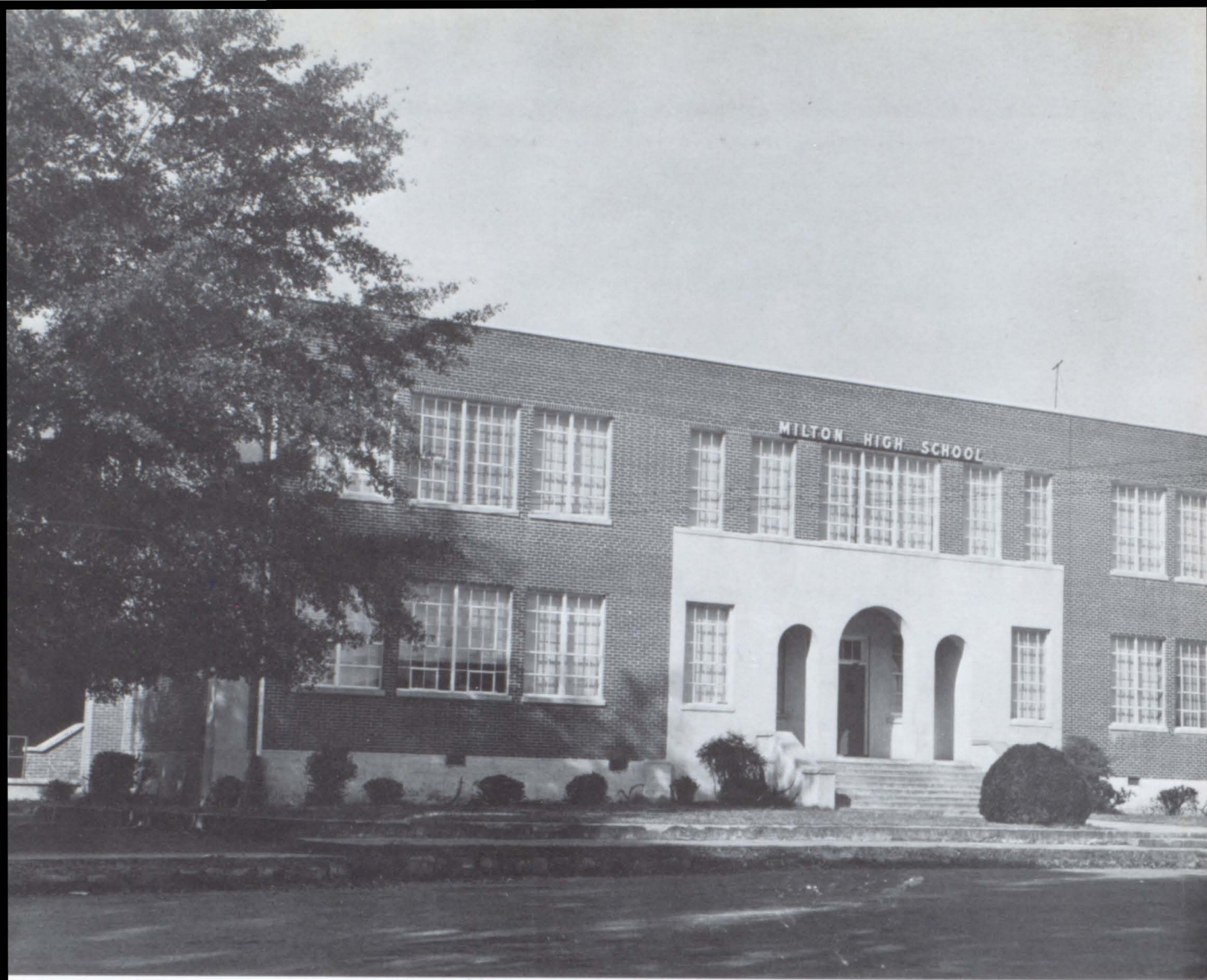

*1965-66 . . . at Milton . . . a Full Year . . .*  
*Foreword*

The AERIE staff wishes to provide a lasting memory of the 1965-66 school year by presenting a complete yearbook. Every yearbook is, by nature, a memory book of ever-lasting value, especially to the graduating class. In order to fulfil its responsibility, a yearbook should be presented as informatively and entertainingly as possible. Therefore, the constant purpose of this staff has been to present a candid, yet comprehensive, record of the school year at Milton.

Traditionally, the AERIE has been dedicated to a person who has made a noteworthy contribution to the school in the past year. While there are many persons who are deserving of this honor, this year the staff wishes to recognize another important part of the school. Each student composes a valuable part of the school, for it is the student who has given Milton its achievements. Therefore, the 1965-66 AERIE staff dedicates this yearbook to the student body and each INDIVIDUAL student.



# CONTENTS

*Features* . . . . . 17

*Seniors* . . . . . 35

*Athletics* . . . . . 55

*Organizations* . . . . . 81

*Underclass* . . . . . 101

*Juniors* . . . . . 101

*Sophomores* . . . . .

*Freshmen* . . . . .

*Sub-Freshmen* . . . . .

*Faculty* . . . . . 133

*Senior Activities* . . . 142

*A Memory*



# *The Milton Student . . .*

Sharon Etris and Mike Crisler, editors of the SCHOOL ECHOES, work hard for success.

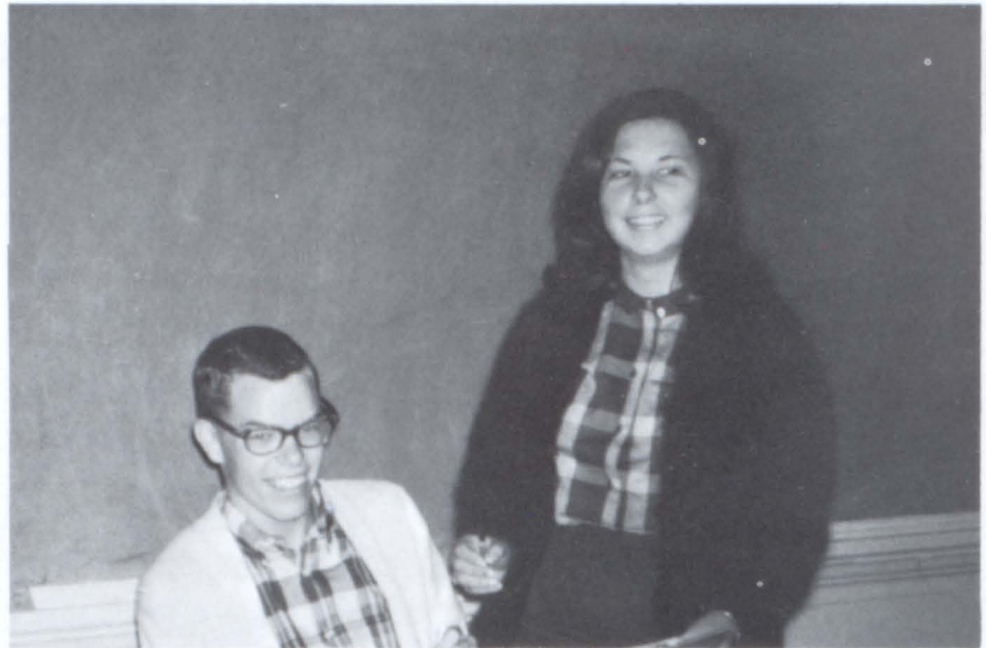

Donna Nalley and Bruce Wood, co-editors of the AERIE, worry about finances.



# *Accent on the Individual*



Cheering the team to victory is Sandra Hamrick, captain.



Judy Chadwick keeps up her high average by keeping informed.



During his years at Milton Ronnie Jackson has proved his athletic ability by lettering in four sports.



# *Academic Studies Promote . . .*



Art lab gives students a chance to display creative talent.



Many take advantage of study period.



Students examine specimens under new microscope.



# *Knowledge and Maturity*



Journalism Class works hard on an issue of the SCHOOL ECHOES.



Gaile Reese lonely awaits a hard test.



Sub-freshmen grow acquainted with Milton through the Art Department.



*School Image . . .*





*Reflected in New Band Uniforms*





# *Friendships Add Pleasure . . .*



The leftovers of a great show . . .



Betty Vaughan hesitates to register.



Freddie Richards preaches his afternoon sermon.



# *To New Experiences*



Perhaps the most significant factor in the life of a high school student is friendship. The student is in constant contact with the friends he makes in high school. Friends are seen together in the halls, at lunch, at the games, and on dates. A student's personality, values, and opinions are influenced by his friends, and his most exciting and pleasurable experiences are shared with them.



Mark Greene makes his get-away!



The History Club's choral line entertains the student body.



*Influenced by Varied Experiences . . .*





*From the Mass Emerges . . .*

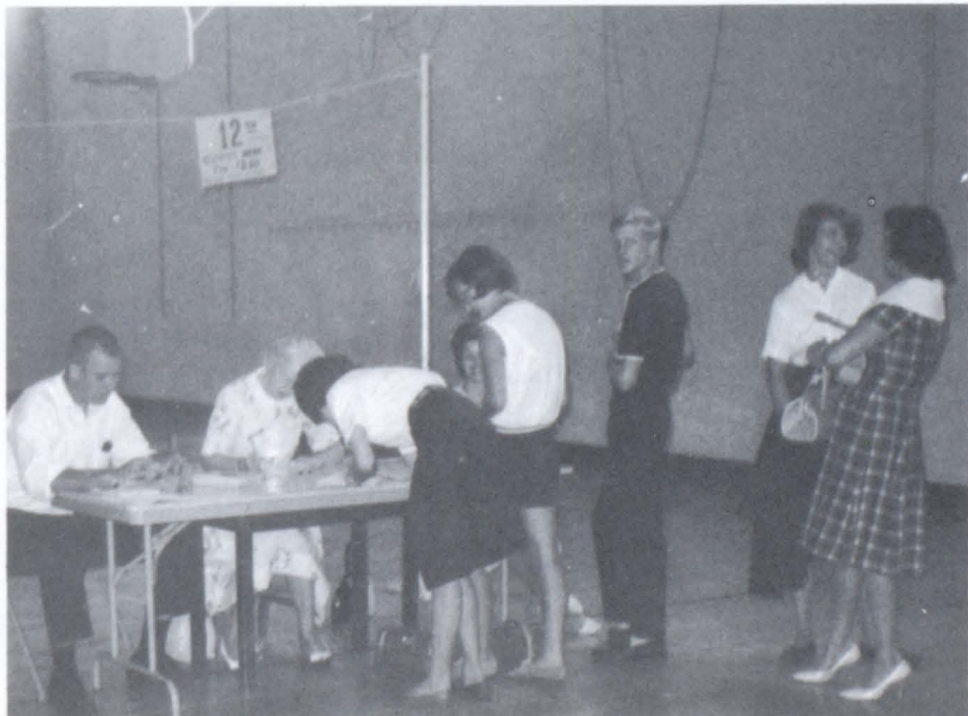





Betty Vaughan and Randy Crenshaw, vice-president and president of the Senior Class, await the climax of their high school years, graduation.

## . . . An Individual

THE MILTON STUDENT . . .

THROUGH INSTRUCTION . . . The student at Milton is taught how to think, not what to think. An excellent faculty insures each student of a thorough training in all academic areas.

THROUGH ASSOCIATION . . . The student learns by associating with others. Just talking with friends, whether it be in the halls, at lunch, at the game, or on a date, is a good way to understand people and build friendships.

THROUGH IDENTITY . . . The student identifies himself with his school, and is, to some extent, a product of it. Every boy wears his red and blue jacket, a symbol of identity. The lively, vigorous spirit at Milton affects each student.

THROUGH ACTIVITIES . . . The students' interest is stimulated, and his abilities are developed through a varied extra-curricular program of activities. The activities at Milton are constantly changing to meet the demands of new interests and ambitions.

INFLUENCED BY THESE VARIED EXPERIENCES, FROM THE MASS EMERGES . . . The total effect of a high school education is difficult to define. One only feels that, as a result of these experiences, an educated citizen is better equipped to face the challenge of the future as . . .

. . . AN INDIVIDUAL.





At the beginning of this school year all the students of Milton were pleasantly surprised to find out that one of our former faculty members was back again, but with a rise to principal. Mr. Carrol M. Beavers left Milton to be Sandy Springs counselor for one year and visiting teacher for another. With these two jobs under his belt, he has made his first year as a principal a good one. And many of us, the Milton students, have been glad, more than once, that he did come back.

4





*So What!*

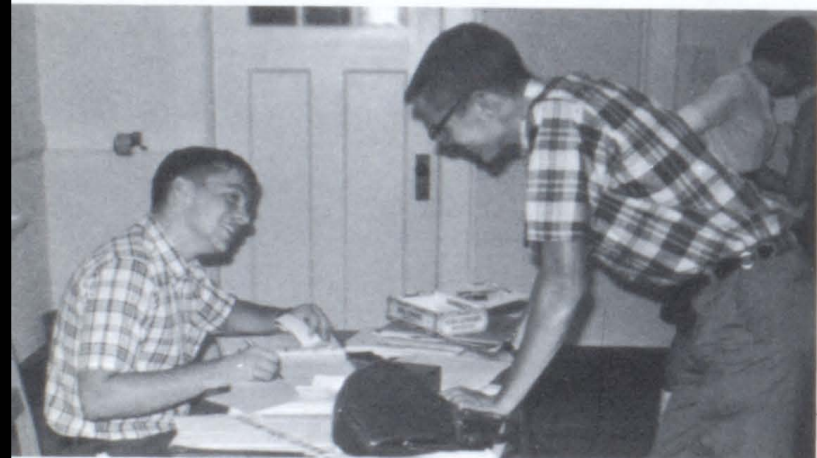



# *FAVORITES*

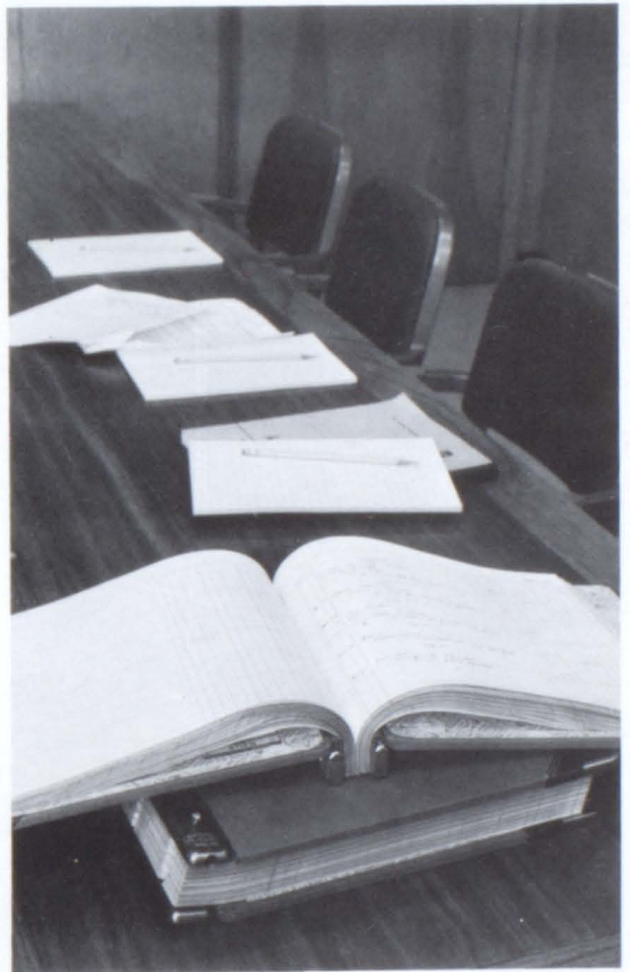
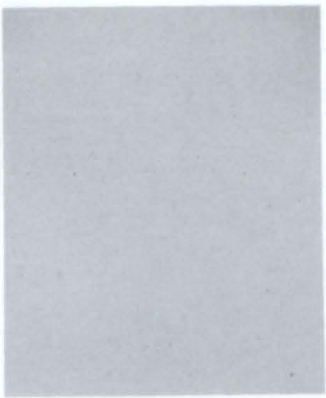





*1965-66 Senior*





*Superlatives*





## *Most Athletic*

Sheila Estes  
Ronnie Jackson

"Teamwork is the key to success."





## *Best All Round*

Betty Vaughan  
Billy Green

"Is the best in the barrel, or is the best 'round'?"







## *Best Looking*

Judy Stephens  
Bill Akins

"Good looks begin with preparation."





## *Most Dependable*

Luella Williams  
Larry Richards

"This being dependable is tiresome."







## *Friendliest*

Linda Winters  
Randy Crenshaw

"Let's not fight, children."





## *Most Intellectual*

Judy Chadwick  
Michael Crisler

"It's rumored that we're descended from monkeys."







## *Most Likely To Succeed*

Bonnye Hansard  
Bruce Wood

"Hard work is the key to success."





## *Most Popular*

Donna Nalley  
David Moore

"Wild parties are the paths leading to popularity."







## *Most Talented*

Tommie Anderson  
Bobby Herrin



"Odd combinations make beautiful music."





## *Wittiest*

Linda Hamrick  
Larry Williams

"From the mouth comes all wit."





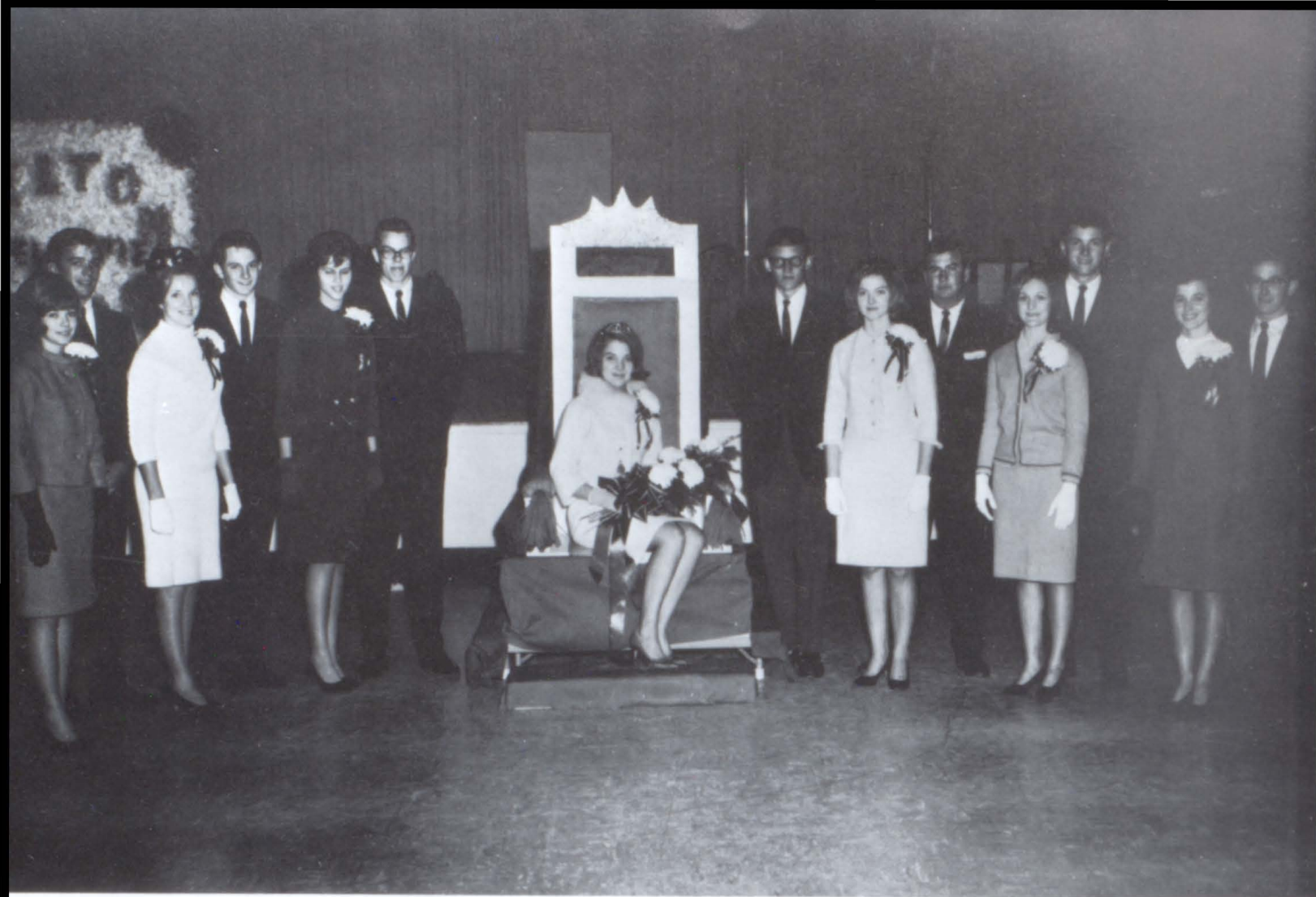

1965-66



Miss Sandra Hamrick was chosen by the Milton student body as the 1965-66 Homecoming Queen. Sandra, who has been a cheerleader for five years, has served as captain of the Varsity cheerleaders for two years. Sandra was escorted by Sammy Allen.





The Homecoming Court consisted of Patsy Cash, escorted by Bruce Wood; Judy Stephens, escorted by Larry Williams; Teresa Allen, escorted by Mike Crisler; Janice Thompson, escorted by Billy Green; Donna Nalley, escorted by David Moore; Linda Winters, escorted by Steve Fell.

## *Homecoming*

Another Homecoming festivity was the contest sponsored by the Student Council. Each club displayed an exhibit which carried out the theme of Homecoming. First place was won by the Future Teachers of America. The exhibit sponsored by the History Club won second place.





# Senior Log

- September 1--Measured for rings .  
September 3--Senior pictures taken . Finished paying for ring deposits .  
September 6--Holiday (Labor Day) .  
September 7--Class officers elected .  
September 8--"Betsey" (Hurricane) hits Florida .  
September 10--Magazine sale begins . Brought in \$3088 .  
September 20--First issue of SCHOOL ECHOES .  
October 1--Magazine sale ends . (\$7125,79)  
October 4--The Pope is in New York .  
October 6--Yom Kippur, World Series begins .  
October 8--President Johnson goes to hospital for operation . We say "Let me not to  
the marriage of true minds . . ."  
October 13--Teachers have a meeting; so we have half holiday .  
October 14--Acrobatics program . Dodgers won the pennant .  
October 19--Cool day! Painters were at work! (Remember the open windows!)  
October 22--Homecoming!  
October 26--We see BECKET at the Cherokee .  
November 1--Beginning of second quarter . FTA gives cake and apples to teachers .  
(Pay off?)  
November 2--We begin MACBETH .  
November 5--Last football game! Picture re-takes . (Somebody broke camera?)  
November 9--Libby Keown drops out .  
November 15--The rings came! Lovely day . (Matched our rings--"Lovely")  
November 18--Attended a production of ROMEO AND JULIET .  
November 19--Saw "VP" Humphrey .  
November 24--Out for Turkey Day!  
December 1--Curtis \$100 pins came .  
December 2--Curtis prizes came .  
December 3--One-act play ("Last Night's Paper") .

# *of Events*

December 7--Betty Crocker test.  
December 8--Completed MACBETH.  
December 9--History Club sees European tour at the Fox.  
December 14--Nobis becomes a Falcon! (Big bird from Texas)  
December 15--Four men are in space.  
December 17--This is all for 1965!  
January 4--We quoted "To be or not to be . . ."  
January 6--MY FAIR LADY at the North DeKalb Theatre.  
January 7--Had a debate in the auditorium.  
January 12--Exams (Headaches) begin.  
January 14--Last day of exams.  
January 17--Teacher "work day" (Do they just have one?).  
January 18--Half day--Why? No water!  
January 19--MACBETH copyright test.  
February 16--Basketball tournaments begin.  
February 17--Holiday on Ice.  
March 1--National Merit test.  
March 4--Donkey ball game.  
March 17--Third quarter ends.  
March 18--GEA Holiday (Teachers have a meeting.)  
April 1--Junior-Senior Prom!!!  
April 8-12--Spring Holidays.  
May 22--Commencement Sunday!!!!  
May 25--Graduation Day!!!!!!!!!!!!!!!!!!!!

Events that were not dated as we went to press: THE DEPUTY and JULIUS CAESAR at Theatre Atlanta; Picnic at Ida Cason Galloway Gardens with a stop at the Little White House. We also measured for caps and gowns, and ordered our cards and invitations.





## *Miss Cheerleader— Mr. Football*

Sue Rogers was chosen as Miss Cheerleader by the Varsity football team. Sue has been a cheerleader throughout her high school years.

Ronnie Jackson was chosen as Mr. Football by the Varsity cheerleaders. Ronnie has been active in all sports at Milton. He was also named the Most Athletic Senior boy by the Senior Class.



"The Horizontal Napoleon"

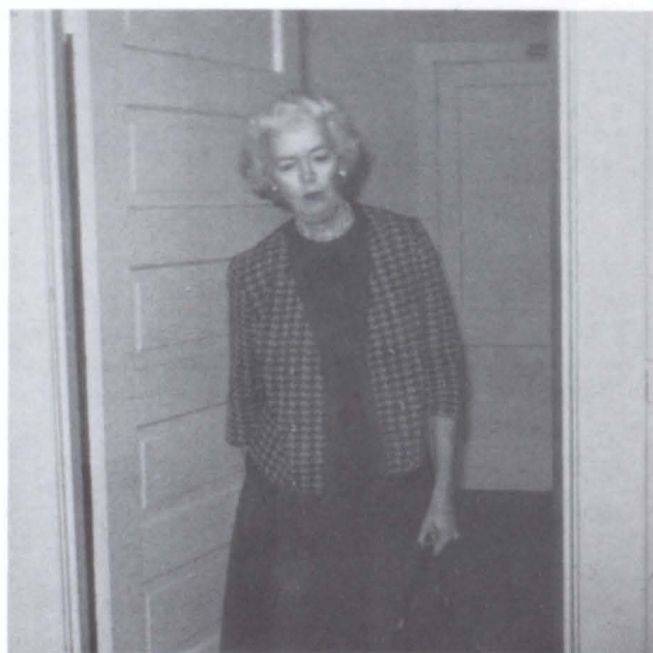

"Burr! It's cold outside."

# SENIORS

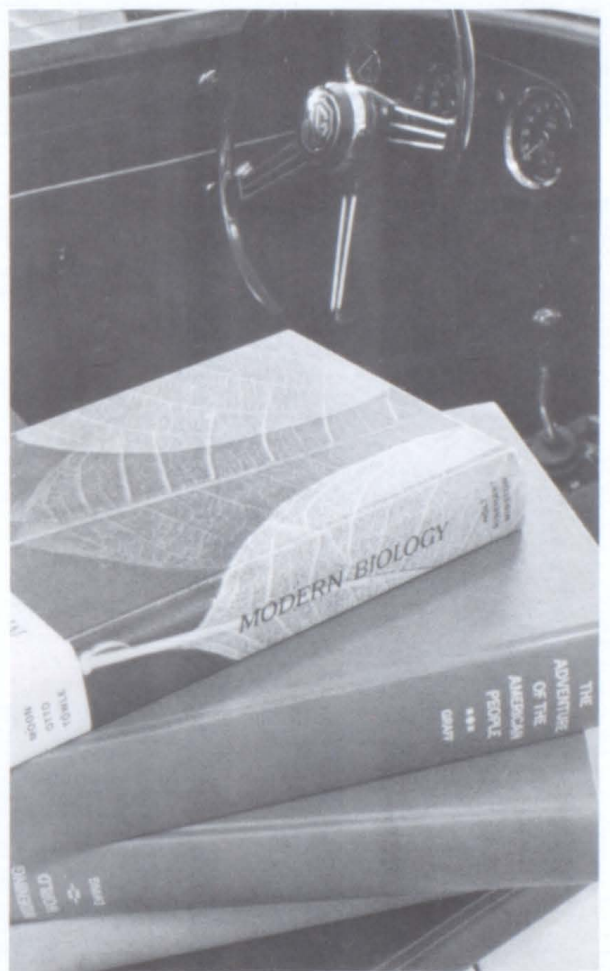
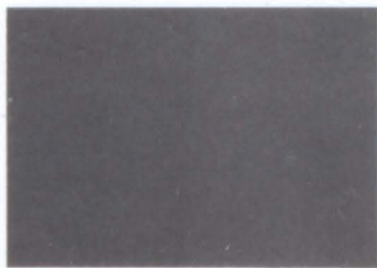





# Senior Class Officers

Treasurer . . . . .	Linda Winters
Vice-President . . . . .	Betty Vaughan
President . . . . .	Randy Crenshaw
Secretary . . . . .	Larry Richards
Sergeant-at-Arms . . . . .	Bobby Herrin



## Mascots

Donna Tucker  
Stephen Rogers



## Sponsors

Mr. J. B. Tate  
Mrs. Lynda Cock  
Miss Gail Thompson  
Miss Ruby Crawford,  
not pictured



William Howard Akins Jr.  
"Bill"

"I've got a cute face; I've got a cute figure;  
watchout girls 'till I get a little bigger."

Linda Gail Albertson  
"Linda"

"The way to gain a friend is to be one."



Shirley Ann Albertson  
"Shirley"

"A sensible girl should have enough sense not to  
act like a sensible girl."

Robert Samuel Allen Jr.  
"Sam"

"Come what may, he's a good sport every day."

Stephen Allen  
"Stevie"

"Time, lived well, is all that matters."

Teresa Ann Allen  
"Teri"

"True happiness, if understood, consists alone in  
doing good."

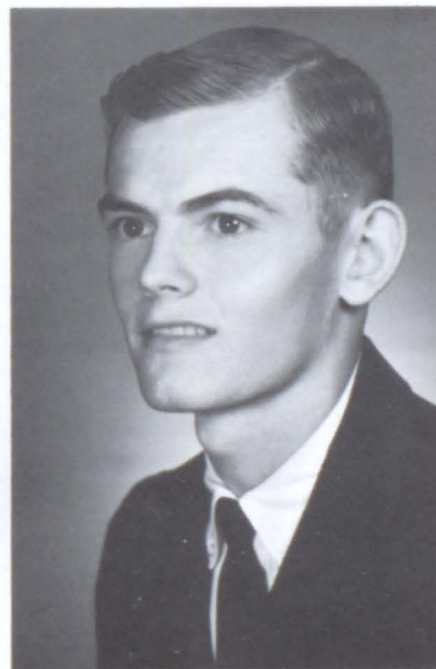





Gloria Sue Anderson

"Sincerity and goodness brings success and happiness."

Harriett Virginia Anderson  
"Harriett"

"Blessed are they who have nothing to say and cannot be persuaded to say it."

Tommie Chestine Anderson  
"Tommie"

"Innocent, yet aware; vivacious, yet thoughtful."

Kenneth Dale Angel  
"Preacher Angel"

"Navigates a straight course through the treacherous seas of life."

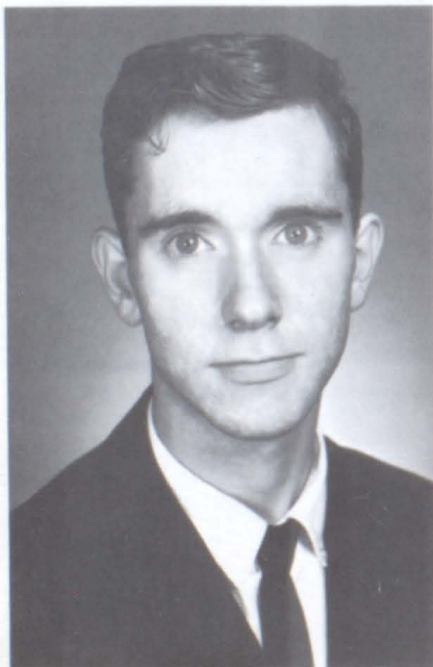
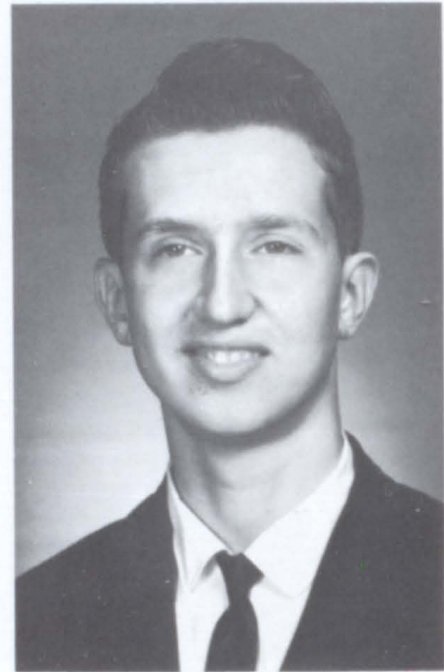

Larry L. Arons  
"Larry"

"This is it--I'm finally through."

Phyllis Louise Askea  
"Phyllis"

"Who cares what happens, so long as it happens?"

Kenneth Michael Barfield  
"Trini"

"Don't mention the possibilities of defeat; they do not exist."

Sue D. Blalock  
"Sue"

"Life is too short for logic."

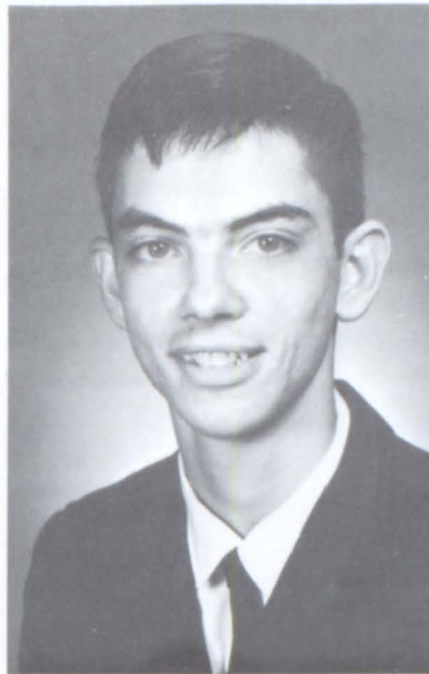

Patricia Sue Brannon  
"Pat"

"A girl who is friendly, a girl who is gay, a girl who is happy the live-long day."

William Derrell Brooks  
"Sleepy"

"Take my advice--don't let your studies interfere with your education."

Stephen Earl Brumbelow  
"Brumbelow"

"Where there's a will, there's a way."

David Carroll  
"A. H."

"To go to class or not to--what is the question."

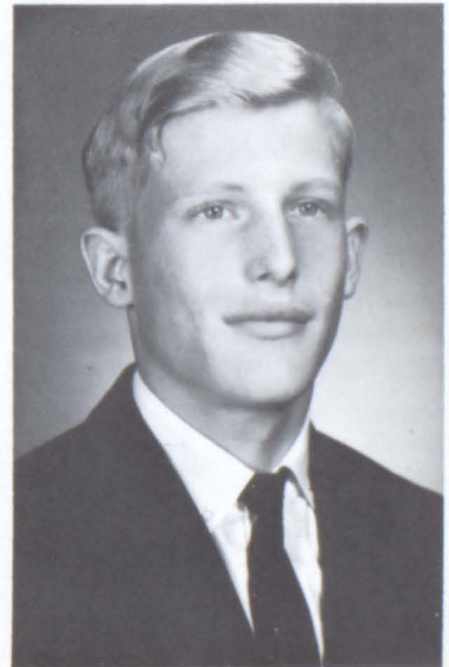
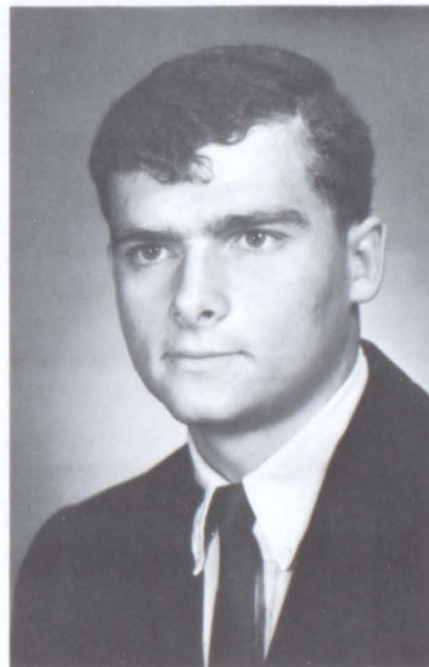





Patricia Diane Cash  
"Diane"

"It takes thirteen muscles to frown and only two to smile. Why strain yourself?"

Patricia Ann Cash  
"Patsy"

"Life is a hundred times too short to ever let yourself be bored."

Judith Ann Chadwick  
"Judy"

"Knowledge is proud that it knows so much; wisdom is humble that it knows no more."

Mark Allen Coleman  
"Gomer"

"May I be a friend to all; that all may be a friend to me."

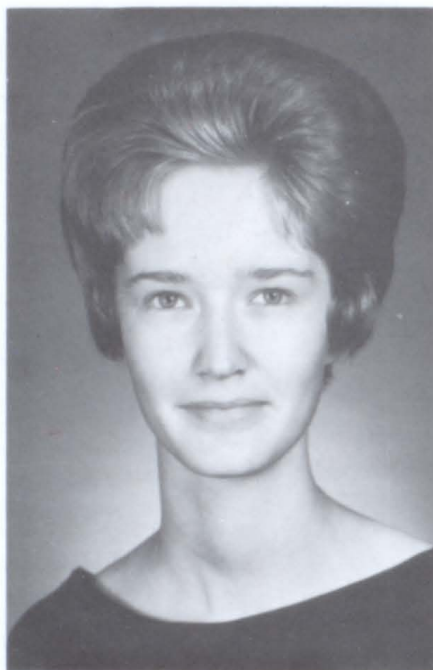

Jimmy Henry Collins  
"Killer"

"What's the use to waste or worry; be like me; I never hurry."

Jerry Robert Cook  
"Jerry"

"Little I ask, my wants are few."

Maggie Louise Cook  
"Lou"

"A little kindness, a little laughter makes the day go so much faster."

Ruth Elaine Cowart  
"Bow-legs"

"Always laughing, always gay, hates to work, but loves to play."

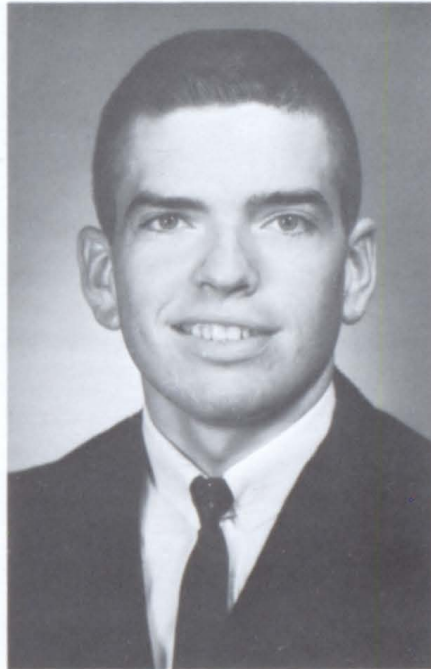
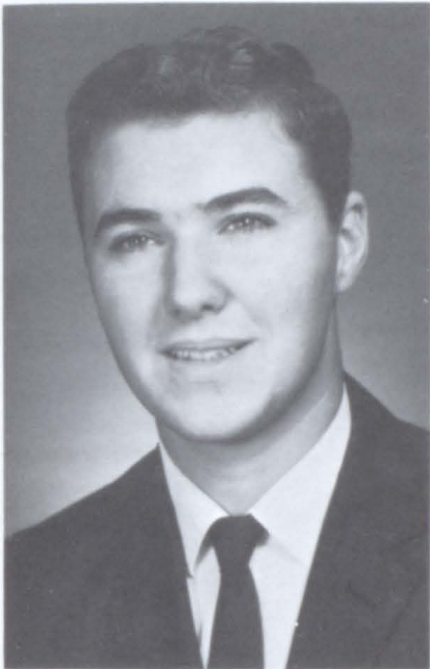

Sammy Cowart  
"Sammy"

"Knowledge is power, but who wants to be powerful."

Ronald Gary Cox  
"Ronnie"

"He's a jolly good fellow--that nobody can deny."

Harvey Randall Crenshaw  
"Randy"

"After man came woman--and she's been after him ever since."

Michael Joel Crisler  
"Mike Krystal"

"Nothing is achieved before it is thoroughly attempted."

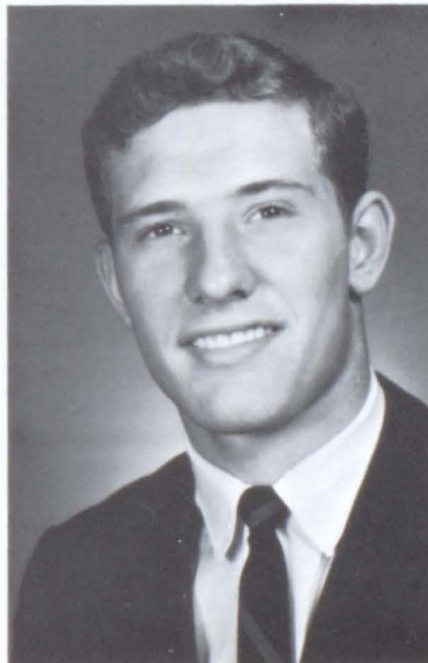



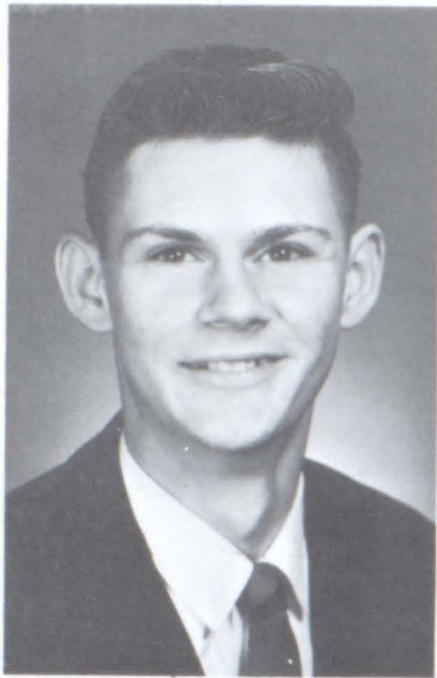

Howard Daws  
"Howard"

"Always forgive your enemies: nothing annoys them so much."

Helen Yvonne Echols  
"Yvonne"

"If words were dollars, what a millionaire I would be."

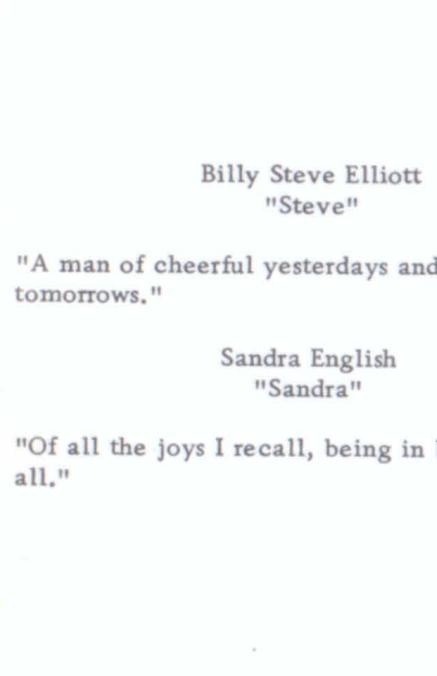

Billy Steve Elliott  
"Steve"

"A man of cheerful yesterdays and confident tomorrows."

Sandra English  
"Sandra"

"Of all the joys I recall, being in love is best of all."

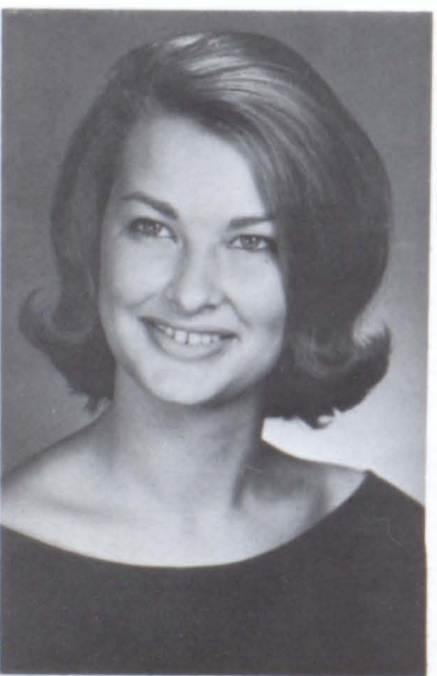
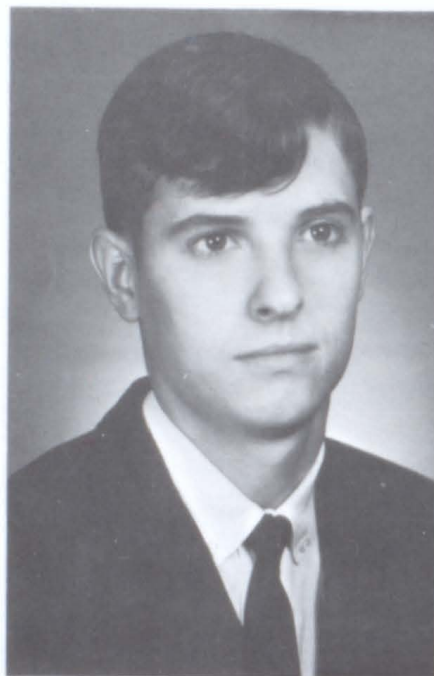

Sheila Yevonne Estes  
"Sheila"

"Give the world the best you have, and the best will come back to you."

Wayne Edward Estes  
"Wayne"

"You only get out of life what you put into it."

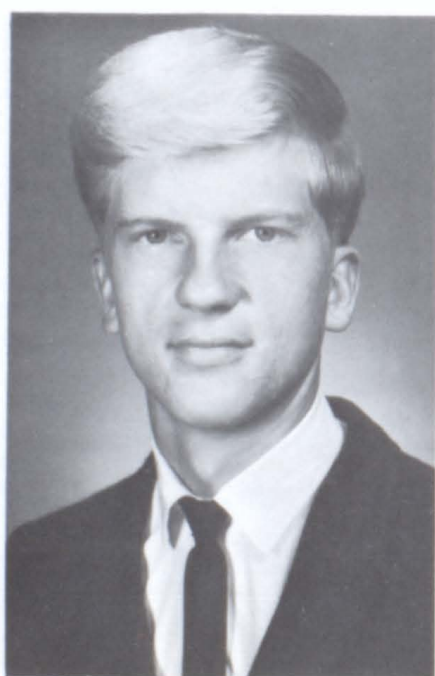

Sharon Gail Etris  
"Sharon"

"Such sweet compulsion doth in music lie."

Steve O'Neal Fell  
"Steve"

"Always laughing, never sad, sometimes  
naughty, but never bad."



Patricia Jean Garrison  
"Pat"

"A true friend; a jolly girl liked by all."

William Raymond Green  
"Billy"

"His time is ours; his place--everywhere."

Jimmy Elvis Green  
"Jimmy"

"Peace rules the day when reason rules the  
mind."

Stephen Douglas Greene  
"Doug"

"Life is too serious to take too seriously."







Melvin L. Grimes  
"M. G."

"Do unto others before they can do it unto you."



Linda Hamrick  
"Linda"

"Look out world here I come!"

Sandra Jean Hamrick  
"Sandi"

"Pep, punch, personality."

Bonnye Downs Hansard  
"Bonnye"

"If life were a book, I'd have a best seller."

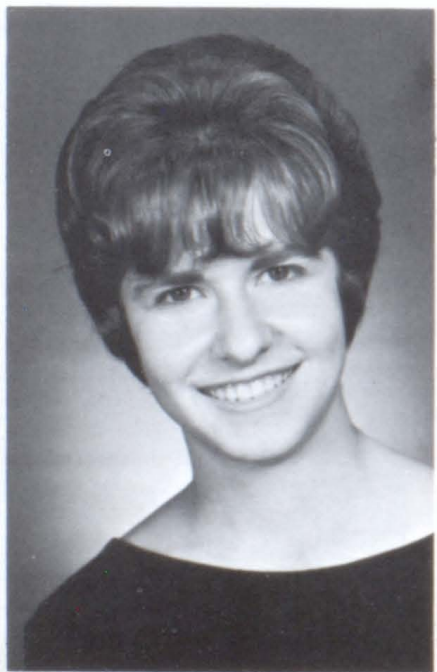

Judie Faye Harrison  
"Judy"

"A cheerful heart and smiling face, pour sunshine in the darkest place."

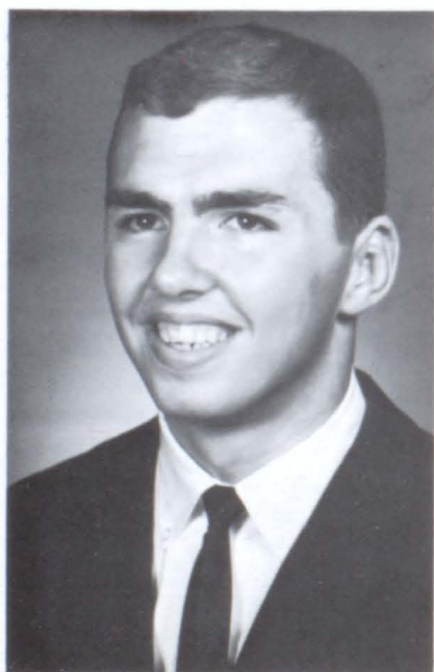

Thomas Jackson Henderson  
"Tommy"

"Athletic, friendly, kind--another like him you'll never find."

Donald Hendrix  
"Don"

"You're only young once, but if you work it right, once is enough."

Robert Harrold Herrin  
"Bobby"

"If life had a second edition, how could I correct the proofs?"

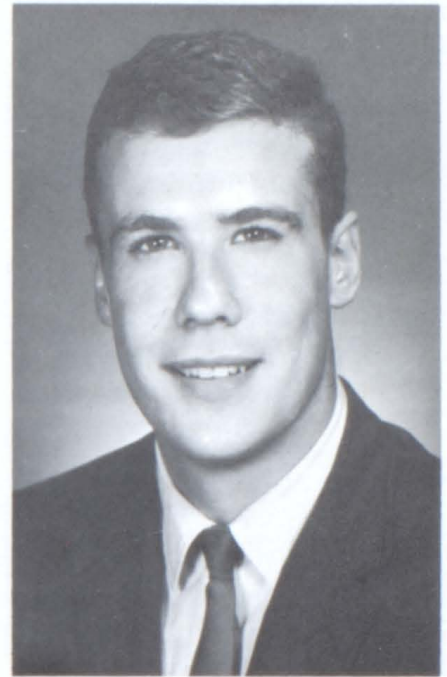

Barbara Sue Hogwood  
"Barbara"

"As unpredictable as a summer rain."

Martha Ann Holbrook  
"Martha"

"Smile and the whole world smiles with you; giggle and the whole class giggles."

Harriet Jane Hughes  
"Harriet"

"Life is her college. May she graduate well, and earn some honors."

Jo Ann Jackson  
"Jo Ann"

"The thing about telling the truth is that you don't have to remember what you said."





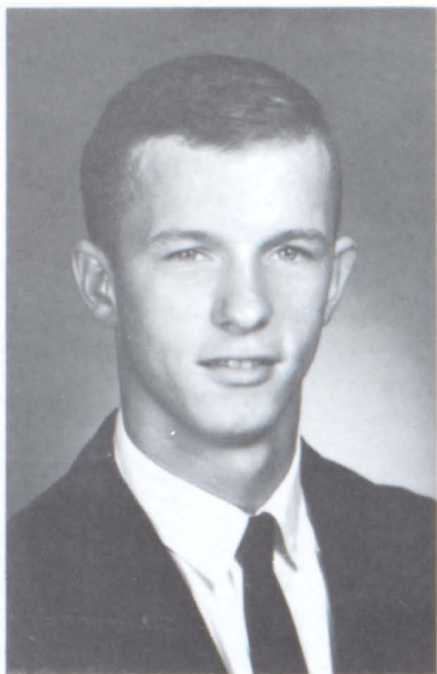

Ronald Hugh Jackson  
"Ronnie"

"To hurry and worry is not my creed; things will happen, so what's the need?"

Robert Lee Kirby  
"Nervous"

"Great men are dying. I feel sick."

Morris Loner  
"Si"

"I came, I saw, now I'm going."

James Ronnie Loner  
"Ronnie"

"Silence and reserve suggest latent powers."

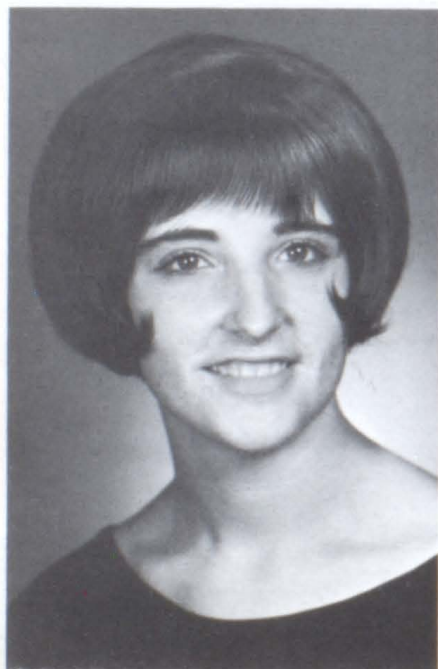
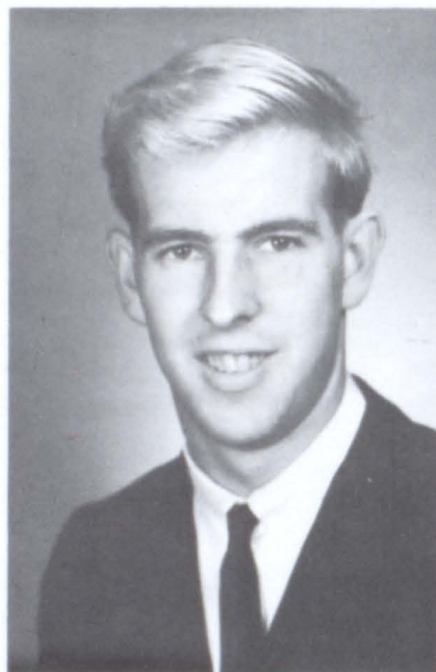

Harriette Kaye Mansell  
"Kaye"

"A spirit of pertness, gentleness and intelligence."

Merlin Thomas Martin  
"Thomas"

"Be alert men--the draftboard is on the prowl."

Glenda Kay Medlin  
"Gidget"

"A pinch of mischief, a lot of friendliness."

Judy Ruth Merritt  
"Judy"

"The thing that costs least and does most is a smile."



David Bryon Moore  
"Dave"

"Another day, another girl; another heart, another whirl."

Jayne Bertha Moss  
"Mossy"

"Ready to laugh or ready to be serious, whatever the occasion requires."

Shelby Jean Moss  
"Jean"

"An all around girl who radiates joy; her only weakness is a curly headed boy."

Phil Wesley Moss  
"Moose"

"Meet life as it comes."







Donna Leigh Nalley  
"Donna"

"Keep smiling, it makes everyone wonder what you've been up to."

Darrell Nesbit  
"Jose"

"My idea of an agreeable person is a person who agrees with me."



Mary Christain Newton  
"Red"

"It is predicted that there will be a woman president. It might as well be me."

Bobby Page  
"Bobby"

"Enjoy it while you can; it may be gone tomorrow."

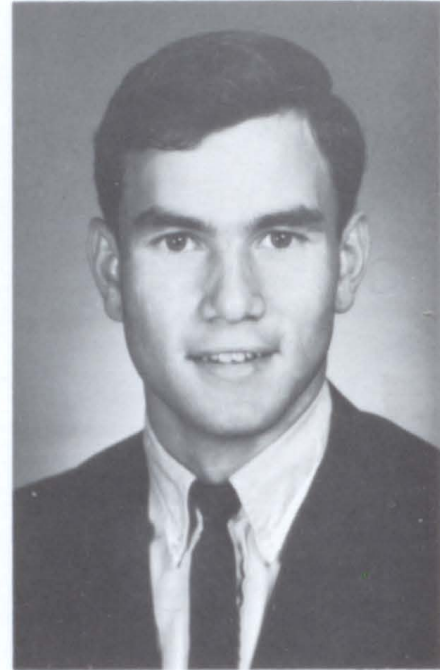

David John Phillips  
"Maynard"

"It's not what you do--it's what you get caught doing."

Alice Dianne Phillips  
"Dianne"

"Willing heart, a helping hand, always ready on demand."



Melba Jean Reese  
"Monk"

"Nothing is impossible to a willing heart."

Larry Walter Richards  
"Droopy"

"Without halting, without rest, lifting better up  
to best."



Ronnie Roy Rogers  
"Raunchy"

"This is the land of opportunity, that's why I'm  
always in trouble."

Ellen Sue Rogers  
"Sue"

"I had rather be small and shine, than large and  
cast a shadow."

Elizabeth Ethel Roland  
"Betsy"

"Happiness--one of her virtues, friendliness--  
one of her assets."

Joan Elaine Rucker  
"Joan"

"If this woman be not Joan, who be she then?"

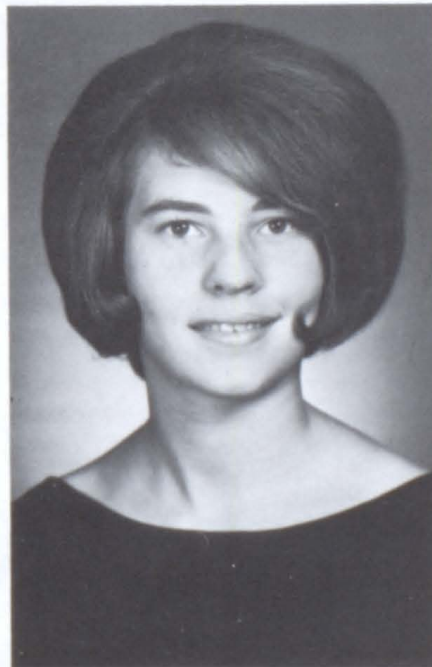





Bradford Clayton Sanderson  
"Brad"

"Win as though you are accustomed to it; lose as though it doesn't matter."



Donna Marie Smith  
"Donna"

"Versatility and charm, personality and pep are hers."

Hannah Elizabeth Smith  
"Mama Smith"

"Leave silence to the saints I'm but human."

Janice Vivian Smith  
"Crickett"

"Genuine grace speaks what a thousand words cannot utter."

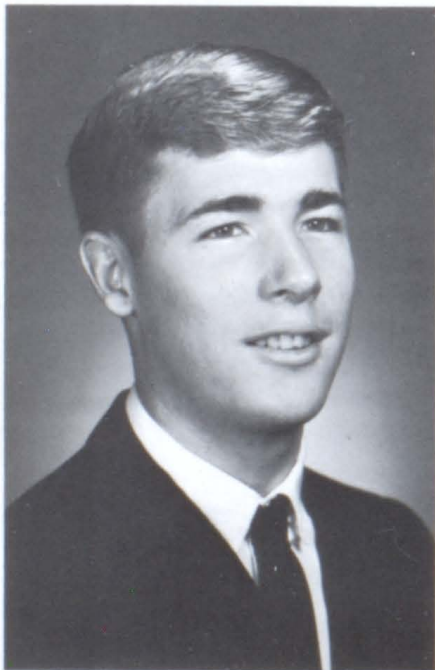
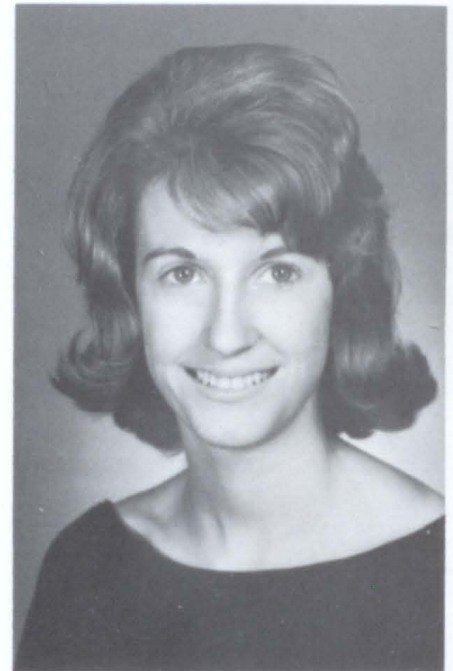

Ronald Oliver Smith  
"Ronnie"

"School is the time that tries men's souls."



Doris Marie Smithwick  
"Marie"

"Beware of the twinkle in her eyes, for flirtation therein lies."

Jane Elizabeth Spence  
"Jane"

"I giggle only with the intent to do mischief."

Gary William Stephens  
"Gilly"

"Life is a dangerous thing; you never get out of it alive."

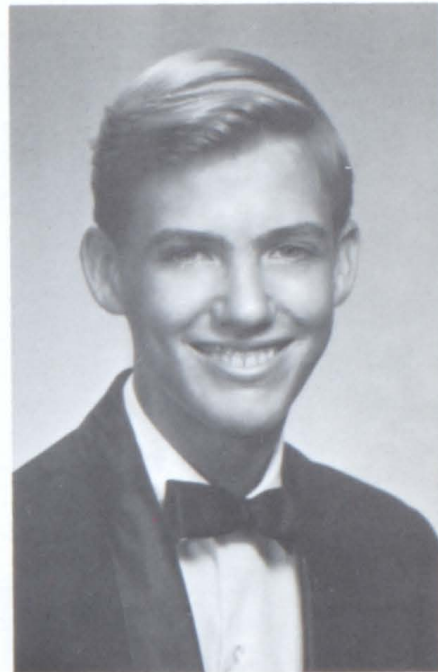

Judy Sue Stephens  
"Judy"

"Gentlemen always seem to prefer blondes."

Ray Christopher Talley  
"Chris"

"When a woman gives you more than half the road--chances are she's walking."

Janice Kaye Thompson  
"Janice"

"Have more than thou showest, speak less than thou knowest."

Dale Lyrane Tucker  
"Dale"

"Doing little things well is a step toward doing big things better."

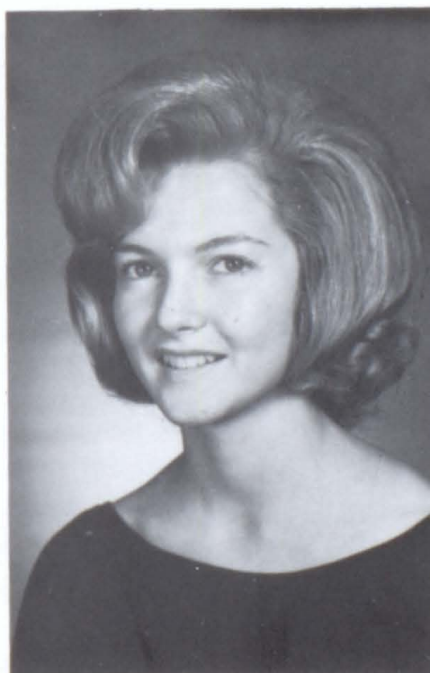





Dorothy Elaine Upshaw  
"Elaine"

"The world looks brighter from behind a smile."

Betty Louise Vaughan  
"Betty"

"My heart's my own; my fancy free. Go 'way  
little boys, don't bother me."



Brenda Jane Turner  
"Brenda"

"Hope she'll always be the same, changing nothing but her name."

Sheryl Diane Turner  
"Sheryl"

"Boys are like test questions; you can skip one and go to another."



Lewis Joel Webb  
"Louie"

"I agree with no man's opinion; I have some of my own."

Gloria Ann West  
"Gloria"

"Well-timed silence hath more eloquence than speech."



Terry West  
"West"

"Why be difficult when, with a little more effort, you can be impossible?"

James Edward Wilkins  
"Ed"

"Anything worth having is worth working for."



Larry Lamar Williams  
"Larry"

"Mischievous is the only word in his dictionary."

Luella Ann Williams  
"Lulu"

"I stand on the brink of success; somebody give me a push."

Linda Dianne Winters  
"Linda"

"Sugar and spice and everything nice."

Barbara Jane Womack  
"J. B."

"She is little; she is wise; she is neat for her size."







Bruce Richard Wood  
"Bruce"

"Not merely a chip off the old block, but the block itself."

Sarah Elizabeth Woods  
"Libby"

"Why can't life's problems hit us when we're young and know everything."



Charles Phil Worley  
"Phil"

"The best thing life offers is the chance to work hard at something worth doing."

Laura Joan Wright  
"Joan"

"My interest is in the future, for I have to spend the rest of my life there."

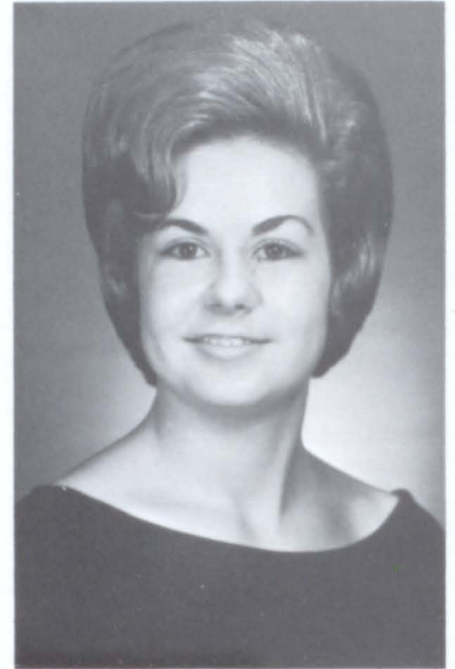

"You call this lunch?"



"You wouldn't believe there's a bench here."

# ATHLETICS





# Varsity Football



1st row: Ernie Moore, Gary Bennett, Randy Crenshaw, Ronnie Jackson, Tommy Henderson, Mark Payne, Jimmy Henderson, Bobby Wood, Lane Blackwood, Johnny Powell, 2nd row: Johnny Jackson, Norris Wood, Kenneth Fields, Ronald Anglin, Michael Bell, David Strickland, Danny Moulder, 3rd row: Brad Sanderson, Eddie Dance, Harold Buice, James Timms, Tommy Estes, Larry Richards, Jimmy Phillips, (not pictured) Fred Sanderson, Kenny Rogers, Jerry Rogers.



Coaches: Norman Broadwell, Jerry Moore, Gus Letchas, Bob Campbell, Clayton Hawkins



Ronnie Jackson  
Halfback

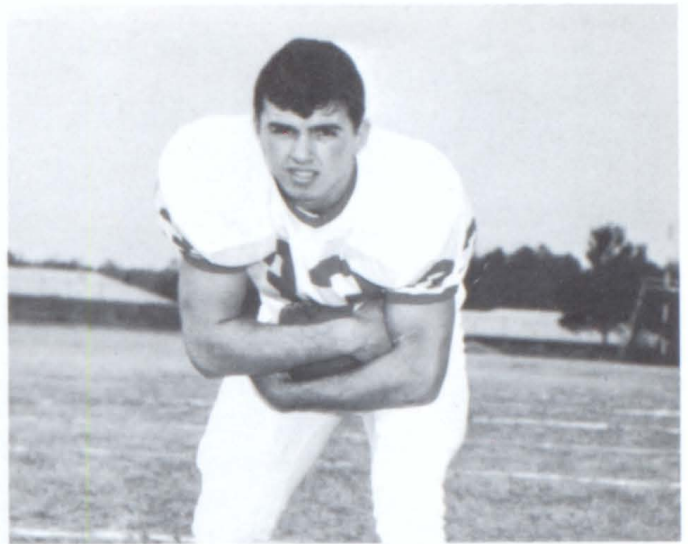

Tommy Henderson  
Fullback



Randy Crenshaw  
Halfback



Larry Richards  
End

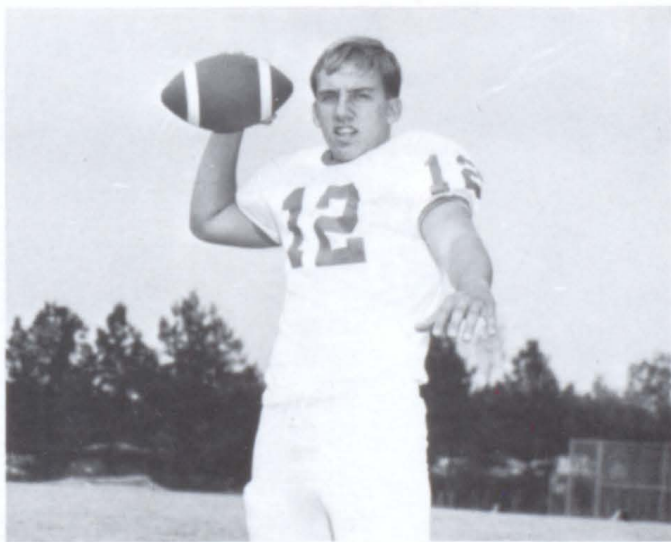

Brad Sanderson  
Quarterback

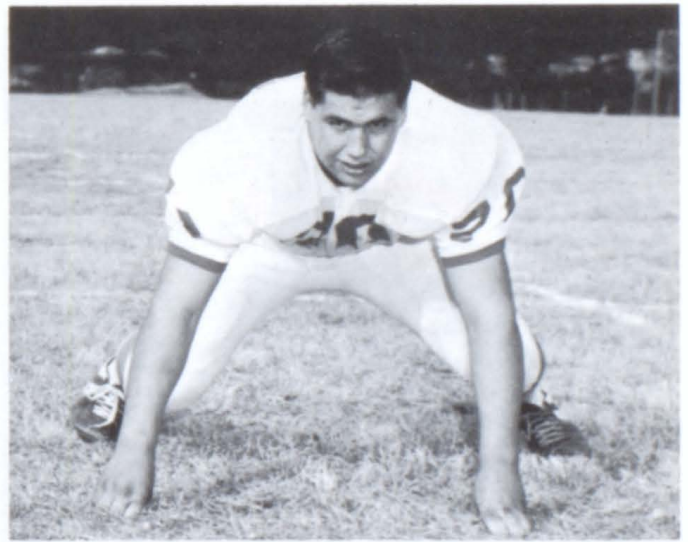

James Timms  
Tackle





Bobby Wood  
Quarterback

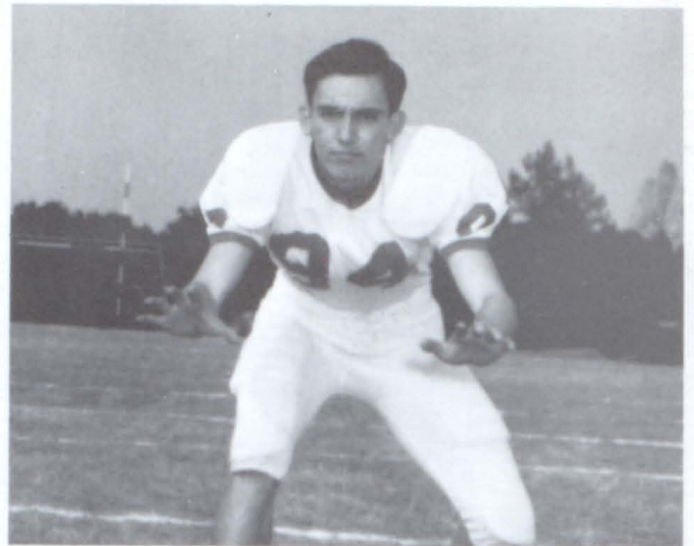

Jimmy Phillips  
End



Tommy Estes  
Tackle



Johnnie Jackson  
Halfback



Mark Payne  
Center

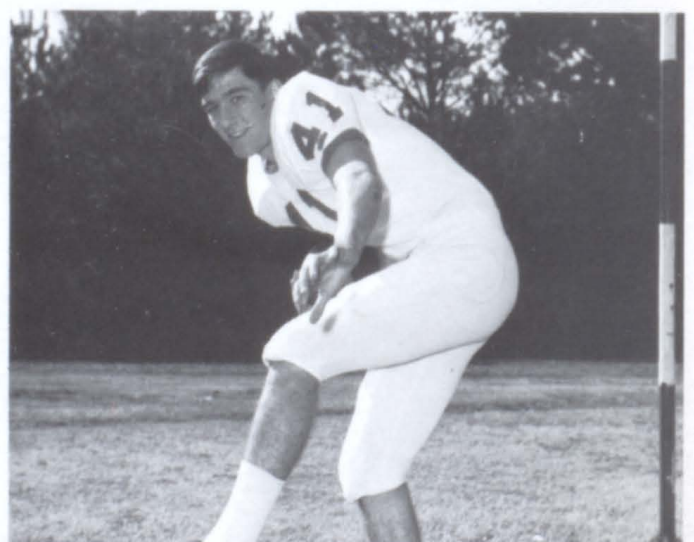

Jerry Rogers  
Halfback

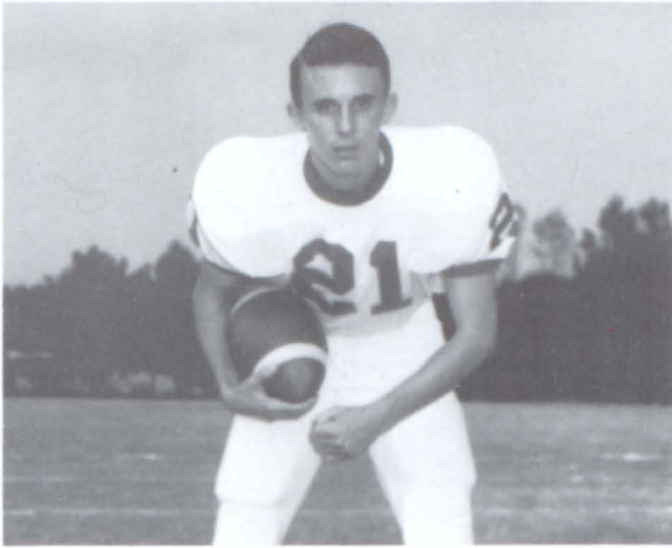

Lane Blackwood  
Halfback

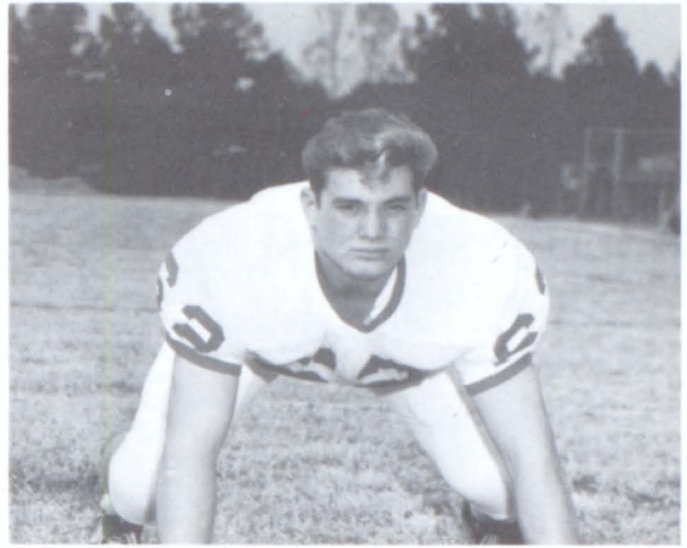

Danny Moulder  
Guard

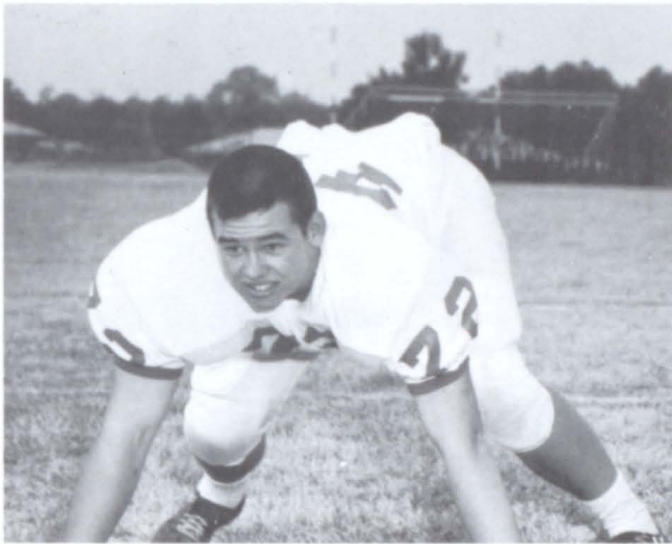

Kenneth Fields  
Guard



Ernie Moore  
End

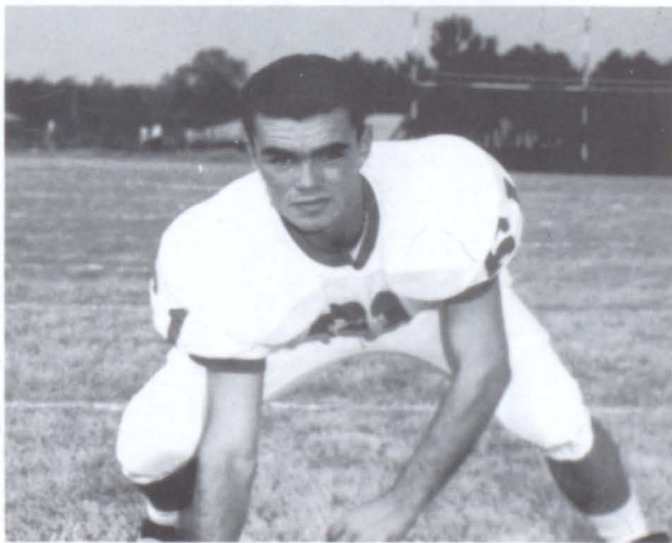

Johnny Powell  
Guard

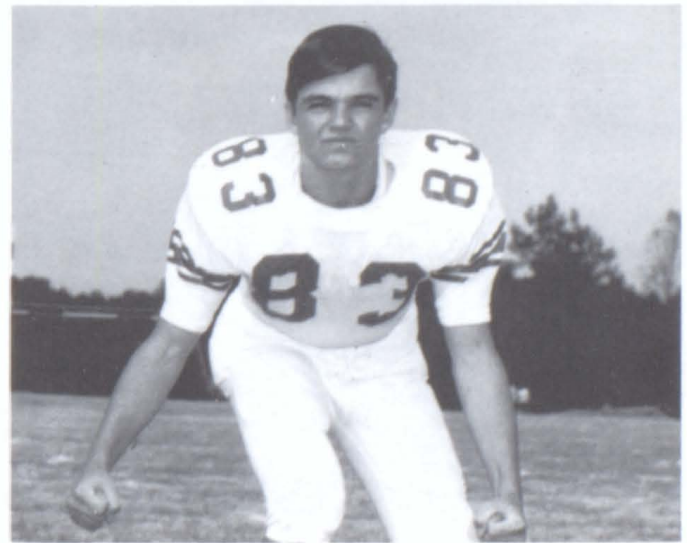

David Strickland  
End





Norris Wood  
Fullback

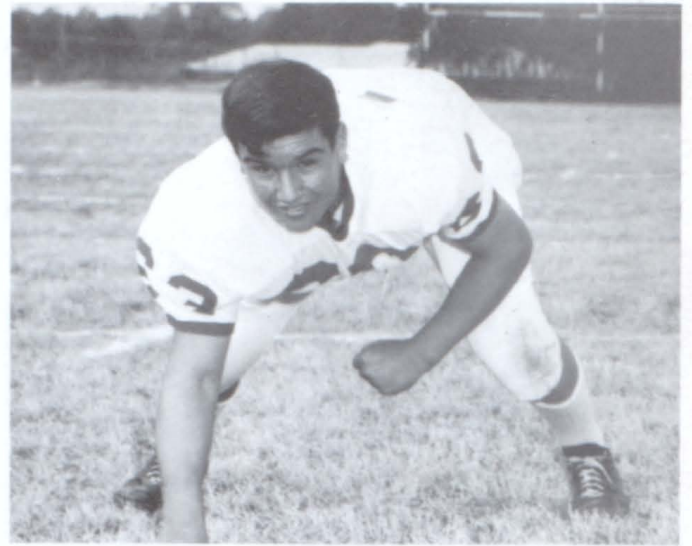

Ronald Anglin  
Guard



Jimmy Henderson  
Center



Gary Bennett  
Halfback

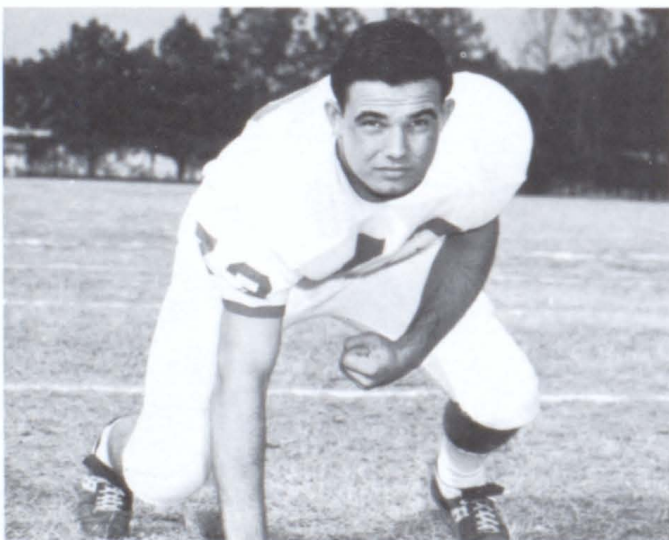

Harold Buice  
Tackle



Kenny Rogers  
Halfback



Eddie Dance  
Tackle



Michael Bell  
Guard



"Eagles" On the move!



Fred Sanderson  
Guard



Rex Grizzle  
Manager



## *B-Team Football*



Mgrs. Roger Cato, Danne Krough, 1st ROW: Henry Flint, Kenny Wolf, Jerome Hunter, Walter Pitts, Rolly McFarland, Jim Abernathy, Ronnie Hollifield, Danny Kinney, Randy Henderson, Donald Helms, 2nd ROW: Lavon Bates, Leroy Bryant, Lester Manders, Ricky McFarland, Calvin Moss, Bobby Richards, David Richards, Ricky Webb. 3rd ROW: Bobbie Upshaw, David Couch, Phil Christopher, Edwin Bobo, Bobby Turner.

## *8th Grade Football*



1st ROW: Mike Stephens, Barry Pike, Bryan Samples, Wayne Smith, Sammy Wallace, Ronnie Bryant, 2nd ROW: Mike Bennett, David Barfield, Danny Nicholson, Wayne Sims, Kenneth Moore, 3rd ROW: Benny Wood, Mike Jackson, Walter Wilson, Lester Maddox.

# Varsity Cheerleaders



Sponsor: Mrs. Hearn

For pep, spirit, and vitality no one can compare with our own Varsity Cheerleaders. Mrs. Hearn and the girls have given their boundless energy unselfishly. They have combined to make the spirit of Milton unexcelled.



The cheerleaders in action



Captain  
Sandra Hamrick



Co-Captain  
Judy Stephens





Sheryl Turner



Sue Rogers



Linda Hamrick



Pat Brannon



Pam Martin



Mary Helen Rayner



Connie McMullan



Jane Nix

## *B-Team Cheerleaders*



Sandra Huggins  
 Judy Wallace  
 Connie Bryant  
 Sue Crenshaw  
 Linda Satterfield  
 Judy Richards  
 Sheila Houze  
 Connie Dalton  
 Judy Wood  
 Evelyn Hansard  
 Mascot

The B-Team cheerleaders have done an excellent job throughout this year. At times they have assisted the varsity as well as cheering the B-Team sports on to victory.



# Cross Country



L-R: Kenny Wolf, Phil Worley, Johnny Wolf, Gary Mulkey, Bland Marshall, Gary Reece, Jerry Hogwood, Phil Mullinax.

Although last year we lost several of our Cross Country Team players, the runners this year have done exceptionally well. Our strongest runner this year was Johnny Wolf, who won 1st place in the State Cross Country Meet.



Johnny Wolf



Kenny Wolf

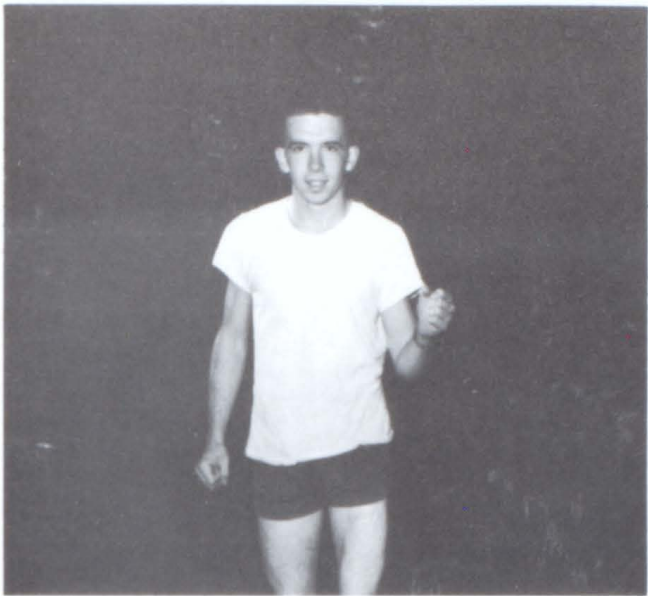

Phil Worley

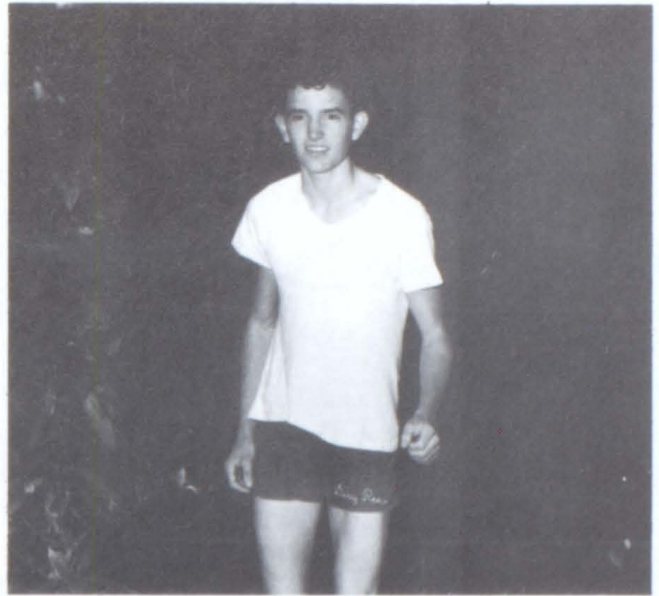

Gary Reece

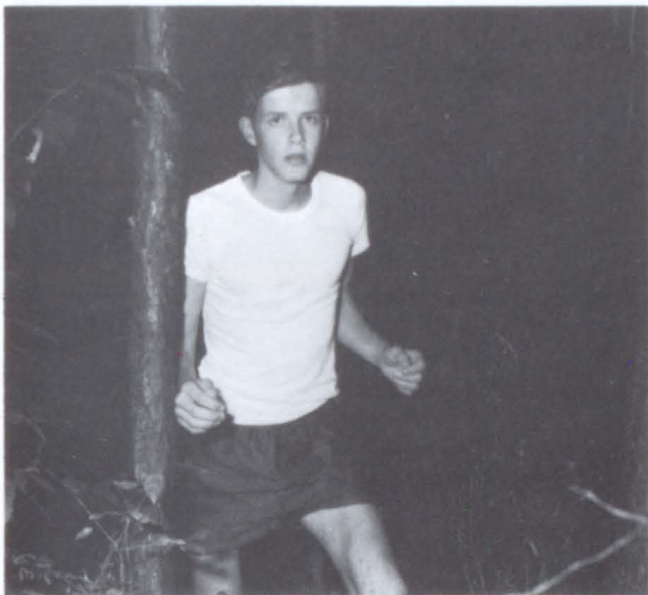

Phil Mullinax



Gary Mulkey



Jerry Hogwood



Bland Marshall



# Boys' Varsity Basketball



(L-R) Ronnie Jackson, Dale Austin, Jimmy Phillips, Bill Bates, Brad Sanderson, Freddie Richards, David Moore, Larry Richards, Norris Wood, Gary Reece, Bobby Wood, (not pictured): Johnny Jackson, Rodney Chatham.



Coach Jerry Moore

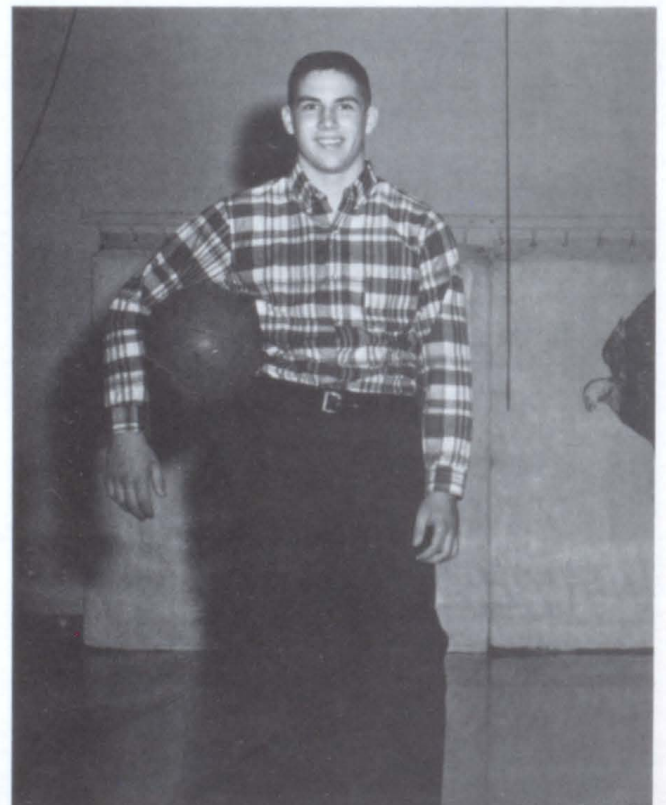

Manager: Ricky MacFarland

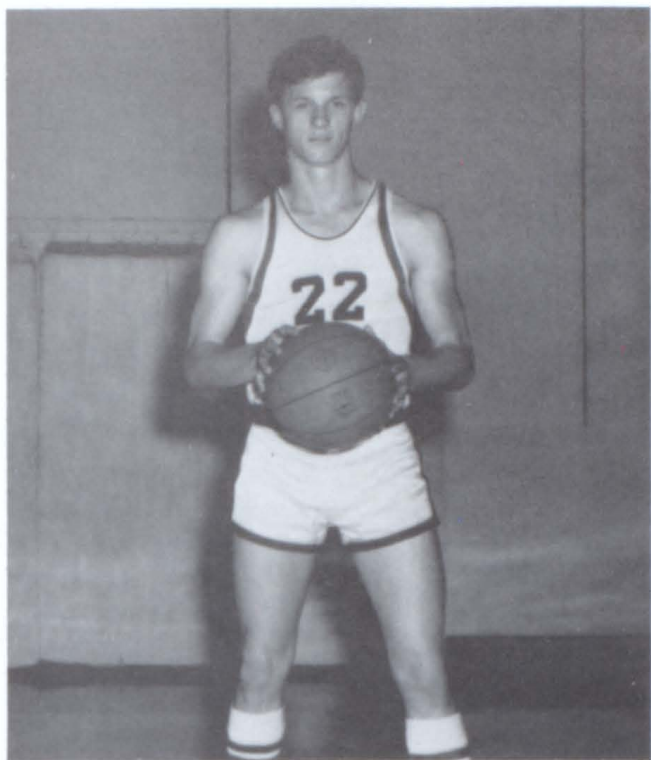

RONNIE JACKSON--5'11"--senior--guard. Ronnie has proven to be the best faker on the team and uses this to his advantage on his driving shots.

DAVID MOORE--6'1"--senior--guard. David is the team's leading scorer and the "quarterback" of the team. He is one of the best guards in the region this year.

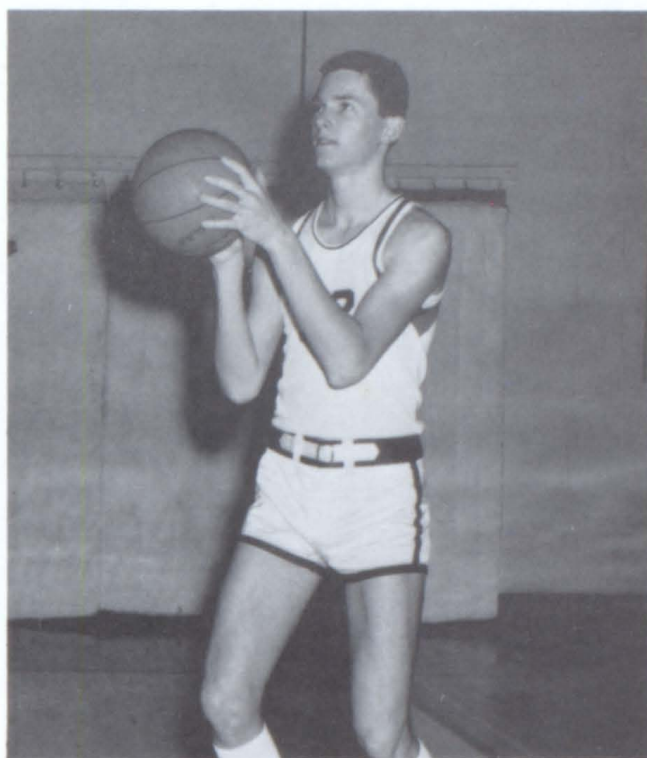

LARRY RICHARDS--6'2"--senior--forward. Larry is a boy who exerts 125% effort during practice and games. He is the team's leading rebounder and a fine inside shot.

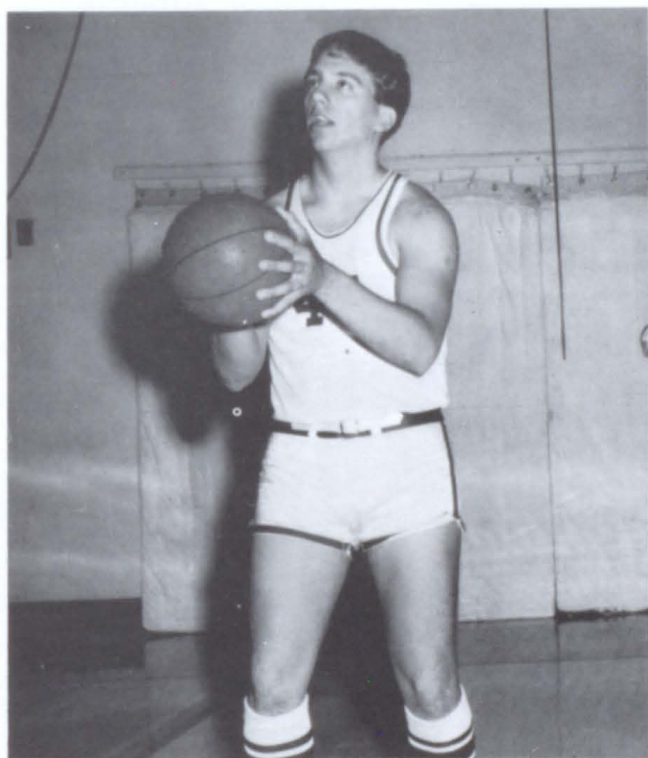

BRAD SANDERSON--6'1"--senior--forward. Brad is the best ball handler on the team and a good rebounder. He is the spirit on the team.





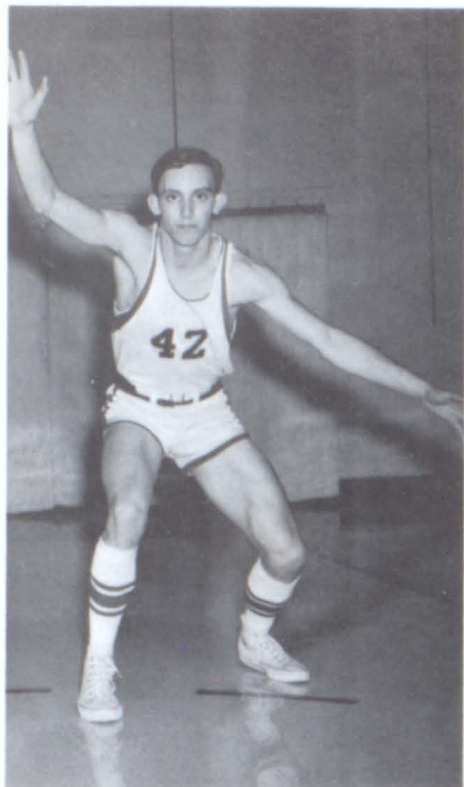

JIMMY PHILLIPS--5'10"--junior--guard. Jim is a fine close in shot. He is a good rebounder and team man.



"Look !" "It's a bird," "It's a plane."



BILL BATES--6' 1"-- junior --forward. Bill has progressed more than any one player on his shooting and rebounding. He should be a strong competitor next year.

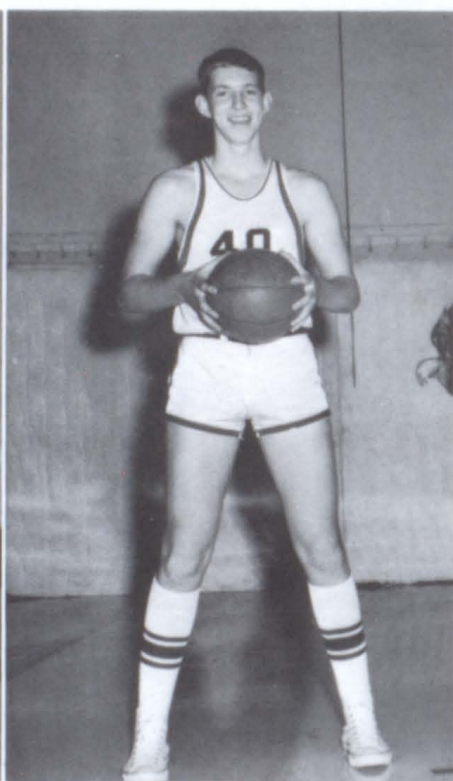

FREDDIE RICHARDS--6'4"--junior--center. Freddie has been of value in rebounding and close in shots. He shows a lot of promise for next year.

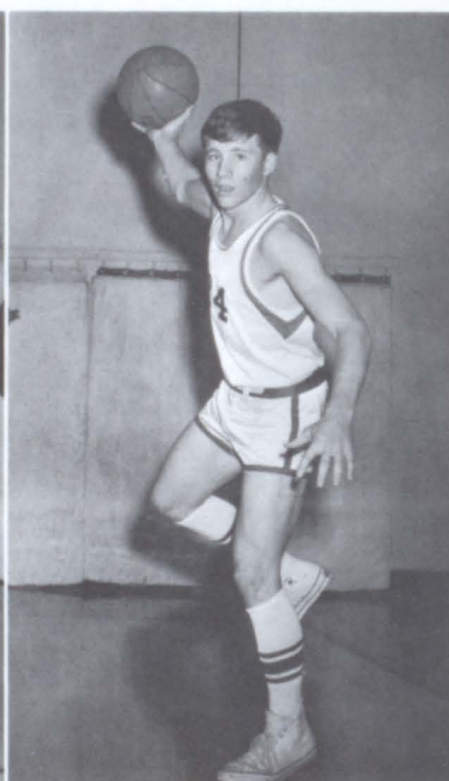

NORRIS WOOD--5'11"--junior--guard. Norris has progressed in all around ability more than any one team player. He should be a good quarterback next season.

# 1965-66 Schedule



JOHNNY JACKSON --5'5" --sophomore--guard. Johnny has been gaining valuable experience this year playing B-team.

Nov. 12 . . . McEachern  
 Nov. 16 . . . C. Gwinnett  
 Nov. 19 . . . McEachern  
 Nov. 23 . . . Sandy Springs  
 Nov. 30 . . . Norcross  
 Dec. 3 . . . Lithonia  
 Dec. 4 . . . N. Clayton  
 Dec. 7 . . . N. Springs  
 Dec. 17 . . . St. Joseph  
 Jan. 4 . . . Hapeville  
 Jan. 7 . . . Lakeside  
 Jan. 11 . . . Rockdale  
 Jan. 15 . . . Sandy Springs  
 Jan. 17 . . . Sequoah  
 Jan. 21 . . . Lithonia  
 Jan. 25 . . . Rockdale  
 Jan. 28 . . . St. Joseph  
 Feb. 1 . . . N. Springs  
 Feb. 8 . . . C. Gwinnett  
 Feb. 11 . . . N. Clayton  
 Feb. 15 . . . Norcross

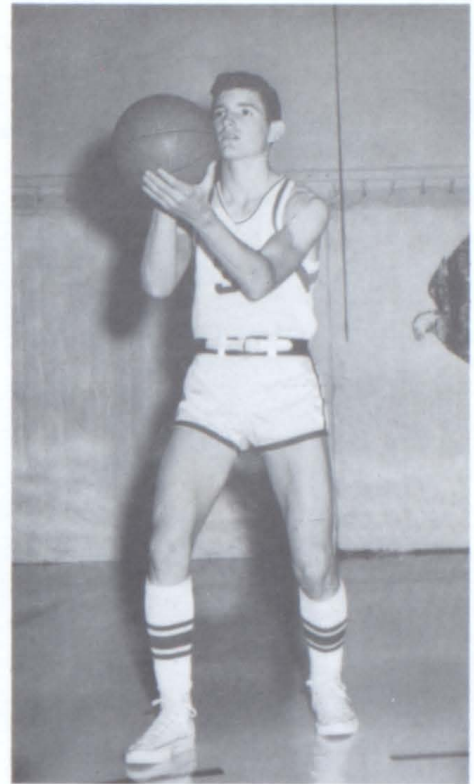

GARY REECE--5'10"--junior--guard. Gary exerts 100% effort in any undertaking. He will develop into a good team man next year.

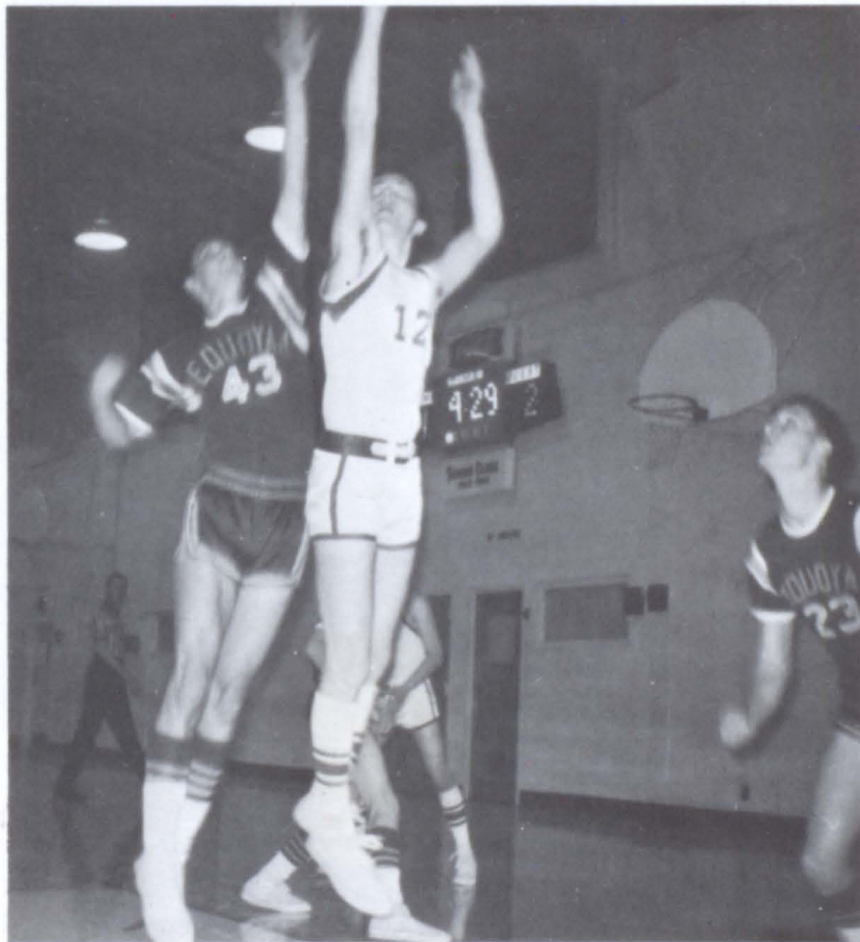

David is up for two points.



BOBBY WOOD --5'-- junior--guard. Bobby has been a good reserve showing lots of hustle and desire.





Ronnie shoots a long one.



DALE AUSTIN--5'1"--junior--guard. Dale has been a good reserve showing a lot of team spirit and desire.

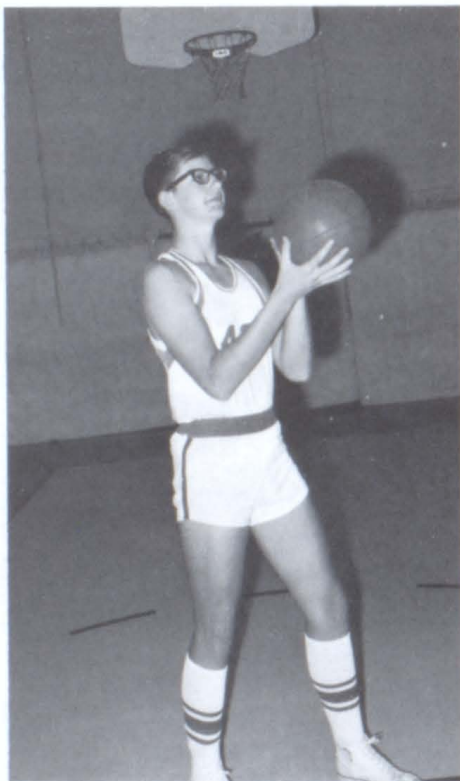

RODNEY CHATHAM 6'2" --sophomore--center. Rodney has been getting experience on B-team that will help him next year.



Statisticians: Mike Crisler, Kenneth Barfield.

# B-Team



1st ROW: Robert Long, Phil West, David Bales, Allen Holcombe, Bobby Beaty, 2nd ROW: Obrey Joyner, Danny Keeney, Johnny Jackson, Ronnie Hollifield, Steve Woodliff, Steve Monroe. 3rd ROW: Phil Mullinax, Rodney Chatham, Robert Shirley, Larry Thornton, David Couch.

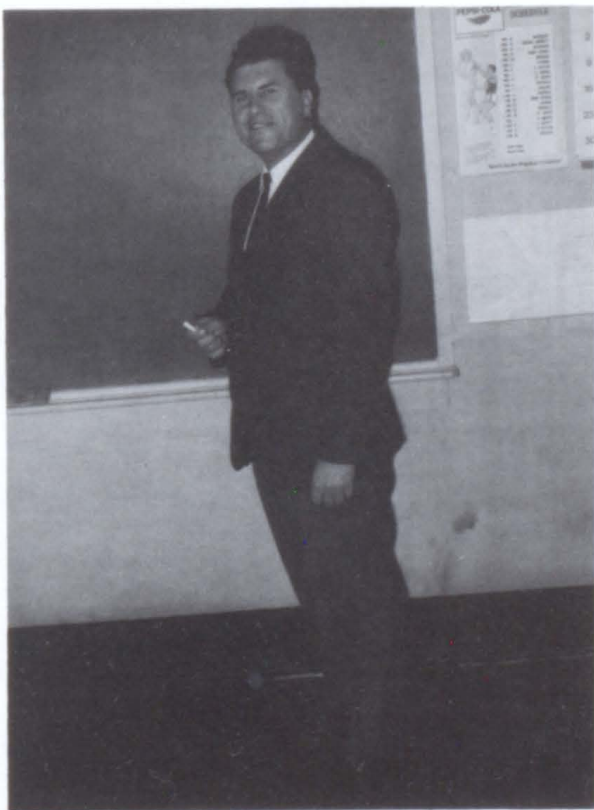

Coach Bob Campbell

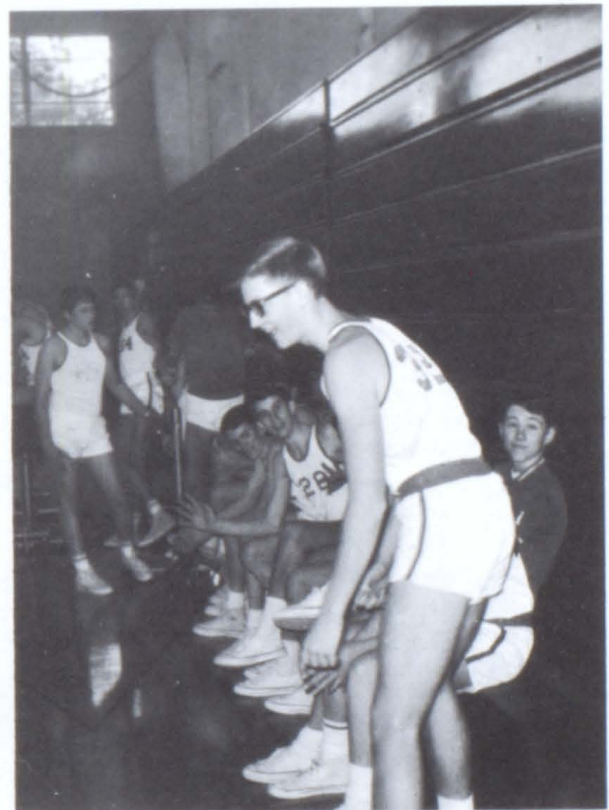



# Girls' Varsity Basketball



(L-R) Brenda Martin, Marsha Webb, Wanda Perry, Sherry Hagood, Nancy Fouts, Earline Cato, Babbie Greene, Sheila Estes, Annelle Johnson, Gaile Reece, Kathy Reese, Sharon Walker, Denise McFarland, Jane Burgess, Kathy Worley.



## *Sheila Estes Captain*

Sheila Estes, 6' tall and the only senior playing girls' basketball, really holds the team together. She has played first string four years and has made an outstanding captain for the past two. Sheila is not limited to one position; she is able to change from forward to guard as needed. Although she is continually improving in every way, Coach Hawkins feels Sheila has "particularly improved in shooting during her senior year." The team will miss Sheila's basketball ability, but her friendliness, enthusiasm, and joyful personality will be hard to do without.





**JANE BURGESS**  
FORWARD

Jane has made a fine all-round player. She has shot approximately one-thousand points in the past two years, and last year she was voted "Most Valuable Player."



**BABBIE GREENE**  
GUARD

Babbie is a three year regular for the defense. She is an excellent rebounder and has a lot of determination. She was voted "Player with Most Spirit" last year.



**SHERRY HAGOOD**  
GUARD

Being a good ball-handler and dribbler are only two of the qualities that have made Sherry a two-year regular. She has improved greatly in all phases of defense this year.

Kathy is a real scrapper with terrific speed. Coach Hawkins feels "Kathy has improved this year in her teamwork and all-round guard play."

**KATHY WORLEY**  
GUARD

Earline is a hard worker who has really applied herself in basketball. She is an inspiration to the younger players because of her effort.

**EARLINE CATO**  
GUARD

Annelle has worked to improve herself in all facets of the game. She has particularly improved in shooting and team play this season.

**ANNELLE JOHNSON**  
GUARD







WANDA PERRY  
FORWARD

Wanda is a natural athlete with great jumping ability. She shows real promise and is an excellent shot.



GAILE REECE  
FORWARD

Gaile is a sophomore and has an outstanding two-hand outside shot. She is a good prospect as a regular in the future.



NANCY FOUTS  
GUARD

Nancy loves basketball and has worked hard to improve herself. This year she has excelled in rebounding particularly.



"Lefty" is very quick and is improving every game. "She is a good driver and shows promise in the future," commented the coach.

BRENDA MARTIN  
FORWARD

Sharon is a speedy 10th grader who could become a fine guard. She has good jumping ability and is an excellent dribbler.

SHARON WALKER  
GUARD

Denise is a freshman with fine potential. She is an excellent dribbler and ball-handler.

DENISE McFARLAND  
GUARD







**KATHY REECE**  
FORWARD

Kathy is a freshman who shows a lot of promise. Coach Hawkins feels that she could develop into a fine shot.



**MARSHA WEBB**  
GUARD

Marsha is an enthusiastic guard. With hard work she should prove promising in the future.



**MAYNITA FOUTS**  
MANAGER

No team is complete without an enthusiastic, dependable manager. Maynita has completed this job for two years.



**B  
T  
E  
A  
M  
  
G  
I  
R  
L  
S**

The tireless energy, hard-work, and good sportsmanship shown by the B-Team Girls is unable to be compared. They have played a fine season and improved every game.







### Mr. Clayton Hawkins

Coach Hawkins has led the Girls' Varsity to a record of nine wins and four losses--a record unsurpassed in several previous years of girls' basketball. Last year the varsity placed second in the Sub-Region; this year there is a chance they will be state winners--either on the scoreboard or in sportsmanship.



Guards struggle for the ball.

Mr. Hawkins coaches on the side.



Wanda scores 2 points.



Lady Eagles are victorious!

Shelia steals the ball!





# Basketball in Action







Before or after the game?



Jackson runs for a touchdown!



After 'em, Eagles!



Moulder folds as Eagle is tackled.



Lay off, will ya?

# ORGANIZATIONS

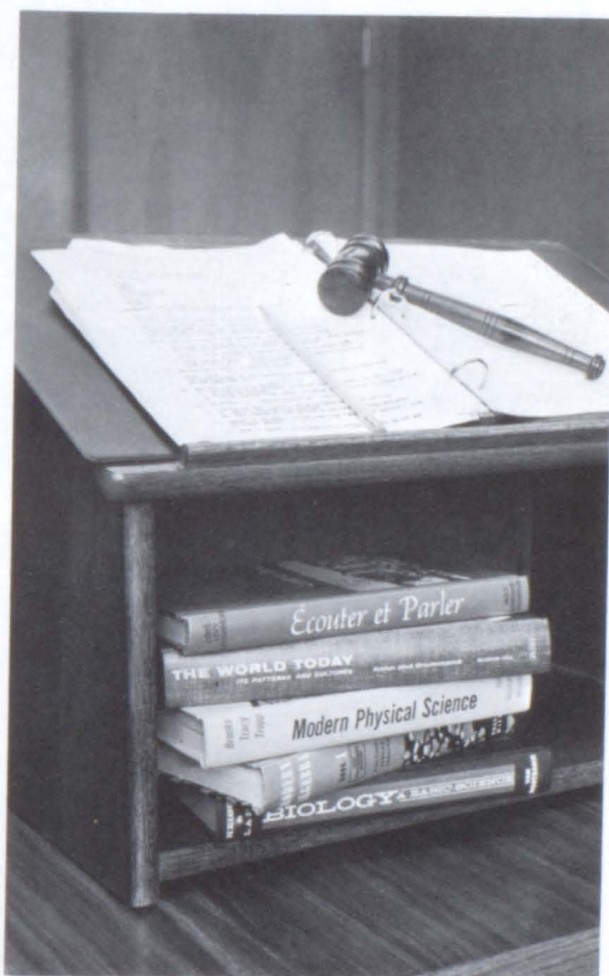
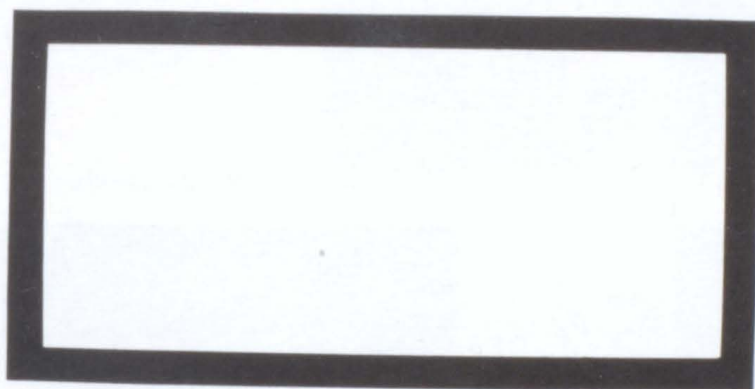
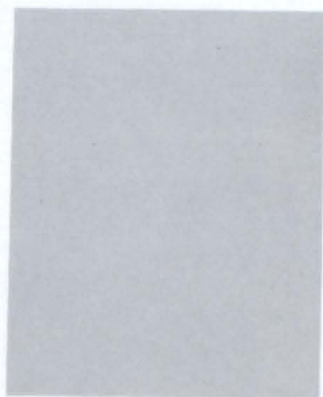



# Student Council



Co-presidents: Billy Green, Janice Thompson; Senior officers: Randy Crenshaw, president; Betty Vaughan, vice-president; Larry Richards, secretary; Linda Winters, treasurer; Bobby Herrin, sergeant-at-arms; Junior officers: Jane Burgess, president; Jerry Rogers, vice-president; Bobby Macris, secretary; Bill Bates, treasurer; Sophomore, officers: Simmy Crisler, president; Shirley Bates, vice-president; Evelyn Hansard, secretary-treasurer; Freshmen officers: Judy Richards, president; Marnee Hansard, vice-president; Gloria Strickland, secretary-treasurer; Sub-Freshmen officers: Jean Rucker, president; Dale Elliot, vice-president; Randy Blackwood, secretary-treasurer.

Co-presidents: Billy and Janice



Adviser: Mr. Broadwell

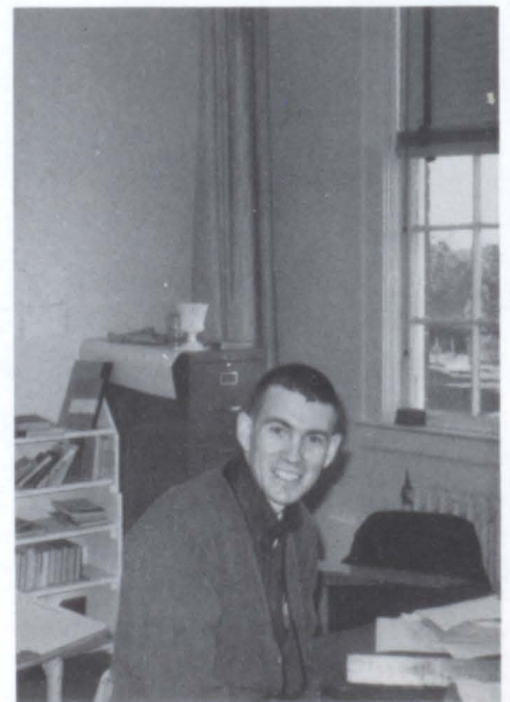



# History Club



... on the go and having fun ...  
pulling boners and on the run ...



eating and fooling ...

eating  
and  
cooling ...



learning ...

and lost ...



resting and ...



Sponsor (center)

*Long Live the  
History Club*



# Junior Civitan



Officers: Tommie Anderson, pres.; Shirley Alberson, chaplain; Bruce Wood, vice-pres.; Libby Woods, reporter; Sharon Etris, secretary; Larry Richards, treasurer (not pictured). Sponsor: Mr. Trimble.



Finished at last? ? ?



What's so heavy, Hercules?



Hercules himself.



The job's done, ready to go home.



# Dramatics Club



## Officers:

Bonnye Hansard, reporter  
Mary Newton, president  
Donna Nalley, sec.-treas.  
Tommie Anderson, vice-  
president (not shown).  
First semester sponsor: Mr.  
Massey



Two of the plays  
presented were  
"Last Night's  
Paper" and "Fan-  
tasy on an Empty  
Stage."



Second semester sponsor: Miss  
Bolling



Is it a play, or is it real life?



# Annual Staff



Co-editors: Bruce Wood and Donna Nalley

Sponsor: Miss Thompson

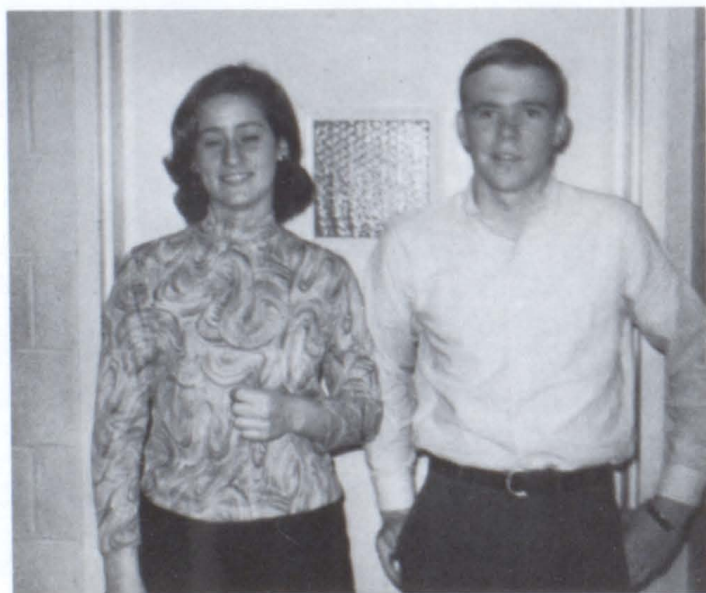

Assistant co-editors: Bill Bates and Babbie Greene



# Annual Staff



Sharon Etris: Classes



Randy Crenshaw and Pat Brannon:  
Business Managers



Tommie Anderson: Faculty



Mike Crisler and Libby Woods: Features



Bonnye Hansard and David  
Moore: Athletics



Betty Vaughan and Steve  
Elliot: Seniors



Dale Tucker and Janice Smith:  
Typists



Bobby Herrin: Photographer



Ken Barfield and Teresa Allen: Clubs





# *Future Teachers of America*



## Officers:

Judy Stephens, reporter  
Donna Nalley, treasurer  
Babbie Greene, vice-president  
Sheryl Turner, president  
Teresa Allen, Luella Williams,  
historians  
Ken Barfield, representative  
Shirley Bates, secretary,  
(not shown)

Sponsor: Mrs. Cock  
Advisor: Mrs. Reese (not shown)



## *Intra-Club Council*

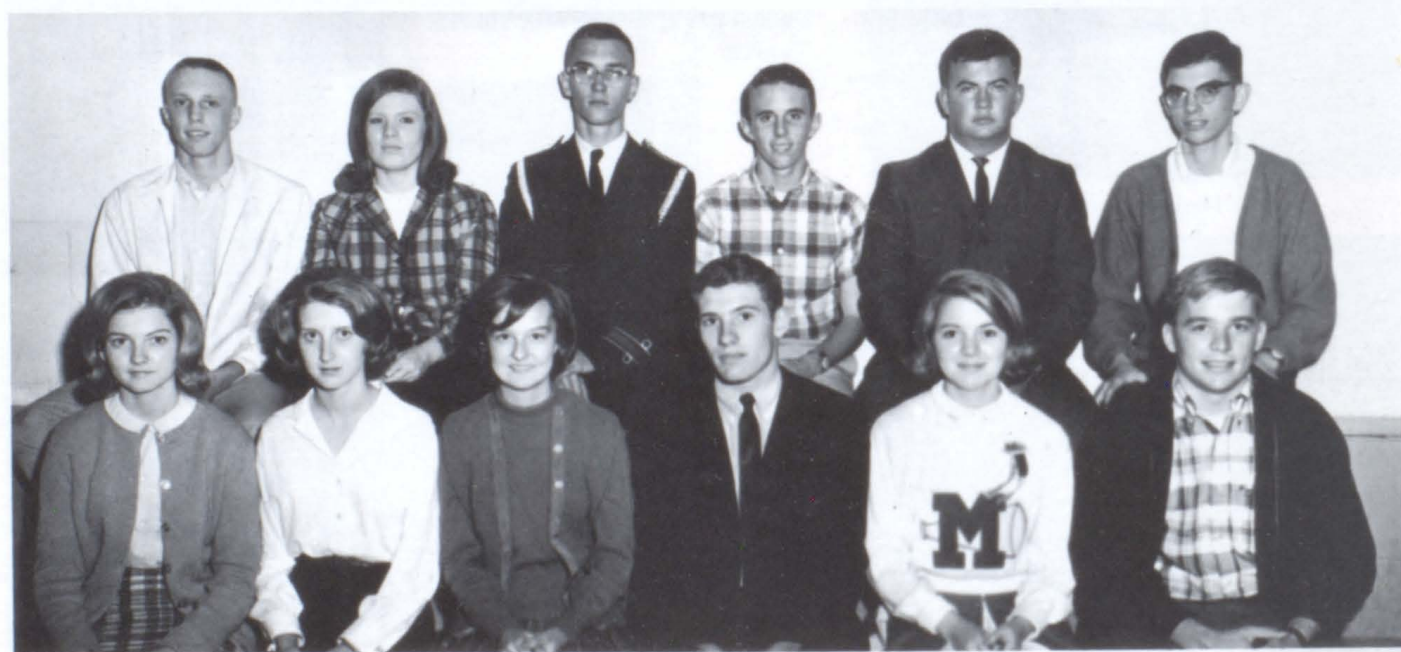

The Intra-Club Council was formed this year to help coordinate the various club activities.



# Junior Beta



# Senior Beta



Miss Mac receives her Christmas present from the Beta Club.



Officers:  
 Bob Macris, vice-president  
 Judy Chadwick,  
 parliamentarian  
 Janice Smith, president  
 Libby Woods, secretary  
 Gary Reece, treasurer

The Beta Club is not only an honorary organization but also a service one. This year it has helped to boost school spirit by making and selling school emblems.

Sponsor: Miss McLemore



# School Echoes Staff

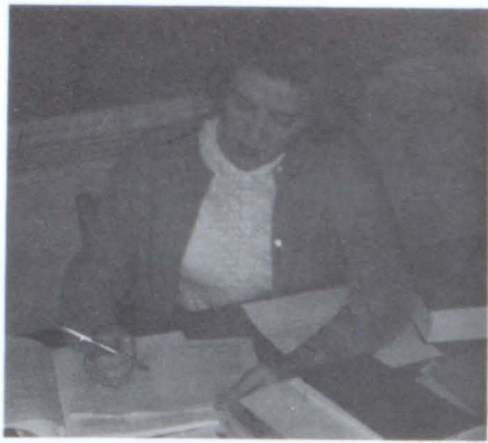

First semester sponsor: Mrs. Morton



Editor: Mike Crisler; Assistant Editor:  
Sharon Etris



Business Manager: Bruce Wood



News Editors: Bonnye Hansard,  
Judy Chadwick

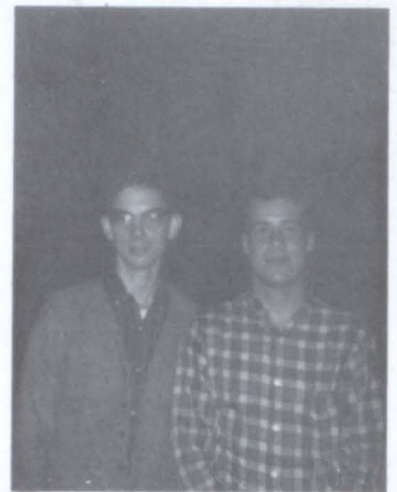

Sports Editors: Ken Barfield,  
Bobby Herrin



Feature Editors: Steve Elliott,  
Mary Newton



Make-up Ed.: Teresa  
Allen



Typists: Janice Smith, Libby  
Woods



"He's six feet tall and walks  
like this."



"Charmed, I'm sure!"

# School Echoes Staff



"Tiger Lady"



"Mad scientist and assistant plotting"



"'Bubbling' over with smiles"



"IF YOU MISS THAT DEADLINE . . . !!!"



Proofreaders: Donna Nalley and Kay Mansell



"When shall we three meet again, in thunder, lightning, or rain?"



Second semester sponsor: Mrs. Bremer



"Now where did I put those pacifiers?"



Art Editor: Jane Spence



"Angels are born every day; I wonder where I went wrong?"



# *Future Homemakers of America*



The FHA introduces students and future homemakers to new techniques and skills to make homemaking a more pleasant and efficient job.



# *Future Farmers of America*



The FFA gives boys a chance to show their skills in agricultural endeavors.



# *Future Business Leaders of America*



This club has been organized to acquaint future business leaders with the ever-changing business world.



When the seniors sell this much,  
her work is never done.



## *Curtis \$100 Sales Club*



The CURTIS CLUB represents Milton's magazine salesmen who sold \$100 or more in subscriptions. The highest sales ever, over \$7,000, was attained this year. High salesmen were as follows: Bruce Wood, Sandra English, David Moore, Patsy Cash, Bonnye Hansard, and Luella Williams.



# Youth Jury



ROW 1: Tommie Anderson, Sharon Wilkie, Darrell Nesbit, Bobby Herrin. ROW 2: Donna Nalley, Jane Nix, Connie McMullen, Derrell Brooks, Susie Mauldin, Linda Henderson, Nancy Haney.

The Youth Jury, composed of students from 17 schools in the Atlanta area, hears and passes on juvenile offenders in actual court cases at Municipal Court in Atlanta. The purpose of this organization is to prepare teenagers for their responsibility as future citizens and at the same time decrease the juvenile crime rate.

#### OFFICERS:

Darrell Nesbit, president and District governor Bobby Herrin, vice-president; Tommie Anderson, sec.-treas.; Mr. Louis Wuichet, Sponsor

# Debating Team

Now in its second year at Milton, the Debating Squad has now started intra-mural debates in addition to their annual regional debate. The Debating Squad is dedicated to promoting speaking qualities and organized reasoning.

#### OFFICERS:

Darrell Nesbit, president; Sharon Wilkie, vice-president; Mark Appling, sec.-treas.; Mr. Trimble, sponsor



ROW 1: Darrell Nesbit, Mr. Ben Trimble. ROW 2: Jerry Richards, Sharon Wilkie, Mark Appling, Diane Fleck, Danny Morris.



# *Language Honor Society*



The Language Honor Society is comprised of students in or interested in languages who have maintained a high average while in high school.

Mr. Batson, sponsor, has introduced members to languages not offered at Milton.

# *Library Club*



The Library Club is an organization of students who desire to make the library an attractive and useful place. The staff works hard at improving the Library and helping the students.



# Girls' 4-H



OFFICERS:  
Marnie Hansard, pres.  
Jan Bell, vice-presi-  
dent; Gaile Reece,  
sec.-treas.; Bonnie  
Hansard, pres. of  
Northwest District



Bruce Wood and Jane Nix speak at annual 4-H banquet.

# Boys' 4-H

OFFICERS:  
Bruce Wood, pres.;  
Mike Crisler, vice-  
president; Jerry  
Lathem, sec.; Bill  
Worley, rep.; Roger  
Cato, parliamentarian





## *Mixed Chorus*



## *Advanced Girls Chorus*





# Majorettes



Penny Coleman



Elaine Dance



Captain: Carol Wood



Linda Reese

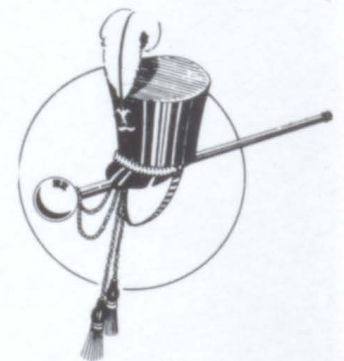

Susan Douglas

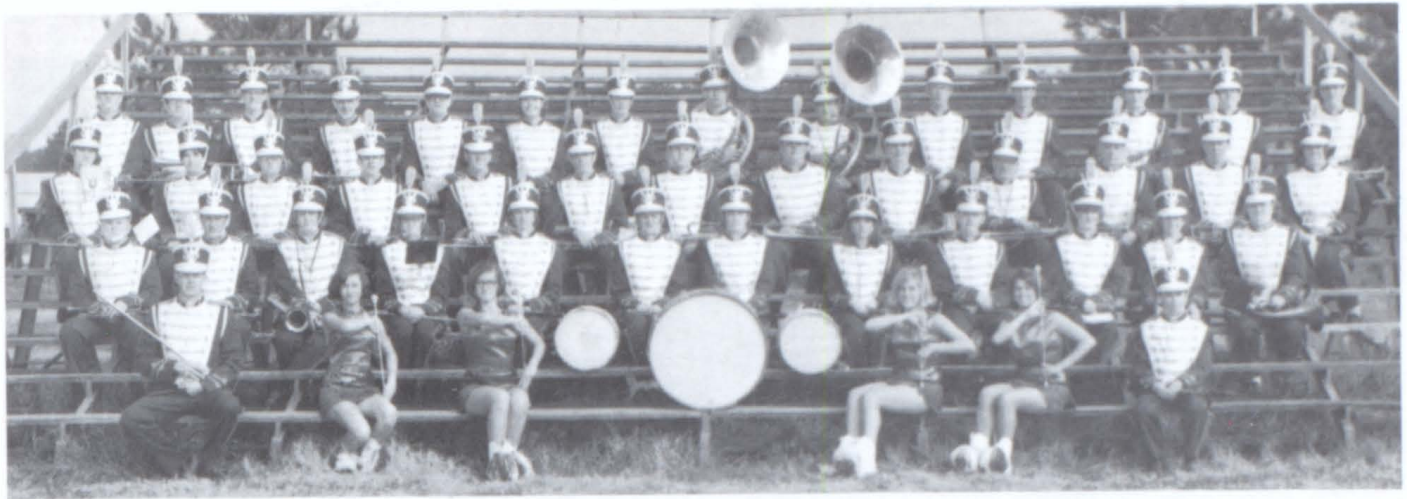

## *Milton High Band*

The Milton High Band, dressed in their new uniforms, have made football games more colorful and exciting this year.

This year they played not only at home games, but also at some games away from home.

In conjunction with the Milton High Chorus, the band gave a Christmas concert for the entire student body.

Drum Major this year was Phil Mullinax.



Sponsor:  
Mr. David Scese



"Marching Through Georgia"



# High School Red Cross



"What's new, pussycat?"



"Who said we're playing football?"



"Goose-stepping?"



"Don't tell us someone's selling taffy again?"

"Mirror, mirror on the wall . . ."



# *JUNIORS*

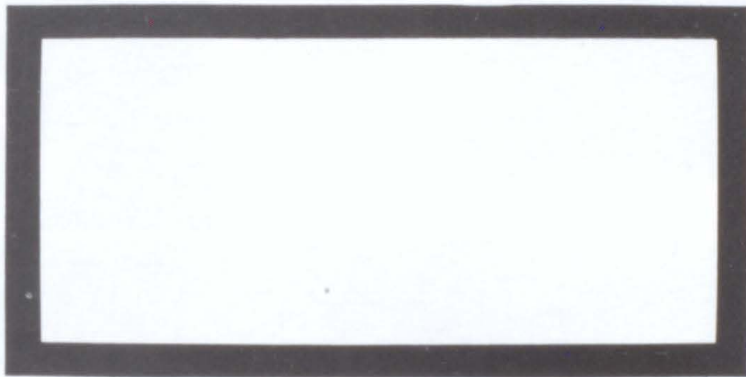
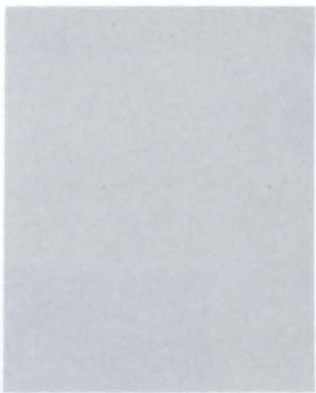



# Junior Officers

President--Jane Burgess  
 Vice-president--Jerry Rogers  
 Treasurer--Bill Bates  
 Secretary--Bobby Macris



This year's junior class has been very busy sponsoring dances and supporting school spirit. Its aim, like the rest of the junior classes, has been to have the best Jr.-Sr. Prom in the history of Milton.

The junior class wishes to thank their sponsors--Mrs. Aldridge, Mr. Broadwell, Mr. Campbell, Mrs. Hearn, and Mrs. Morton--whose help has been unmeasurable.

Jeannie Allen



Barbara Anderson

Linda Anglin

Mark Appling

Dale Austin



Douglas Bales

Gail Barron

Barbara Bass

Bill Bates

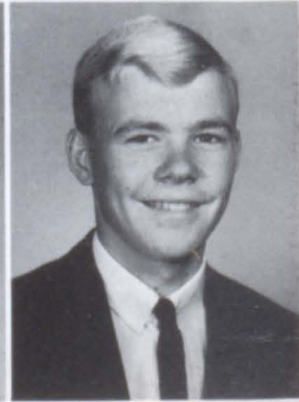



Michael Bell  
 Gary Bennett  
 Dianne Benson  
 Rebecca Benson



Lane Blackwood  
 Tony Boling  
 Robert Brumbelow  
 Myra Bryant



Harold Buice  
 Jane Burgess  
 Jerry Burnett

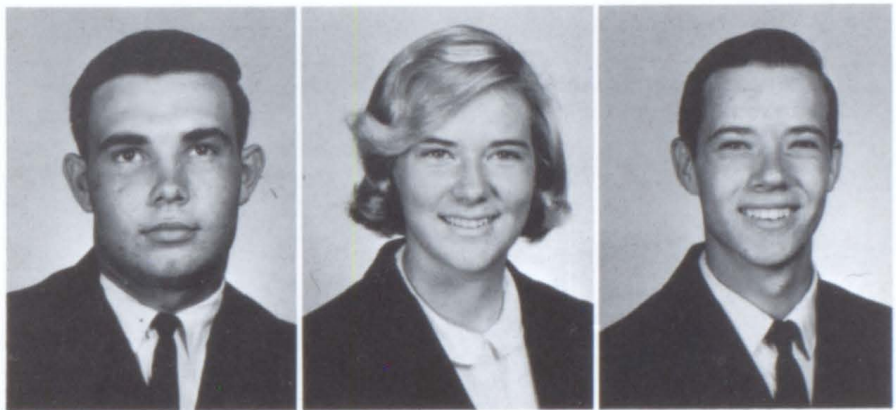

Gloria Carlan  
 Doyle Cates  
 Earline Cato  
 Nancy Coleman



David Collett  
 Susan Combs  
 Joan Compton  
 Eddie Dance





Carleen Dangar  
 Benny Darracott  
 Albert Day  
 Mary Nelle Dinsmore



Ricky Dinsmore  
 Carolyn Dockery  
 Susan Douglas  
 Billy Durham



Kenneth Fields  
 Dianne Fleck  
 Peggy Foster

Maynita Fouts  
 Nancy Fouts  
 Jimmy Francis  
 Randle Gaddis



Wilma Garrison  
 Danny Gates  
 Stephen Gayton  
 Shirley Green





Babbie Greene  
 Rex Grizzle  
 Sherry Haygood  
 Nancy Haney



Mildred Hansard  
 Sue Hawkins  
 Alfred Heard  
 Linda Henderson



Denny Holbrook  
 Linda Holcomb  
 Burma Jackson



Annelle Johnson  
 Karon Kimbrell  
 Richard Kinnard  
 Terry Lively



Bobby Macris  
 Velma Marshall  
 Roger Martin  
 Sue Ellen Mauldin





Wendell McCleskey  
 Connie McMullan  
 Ernie Moore  
 Ronald Moore

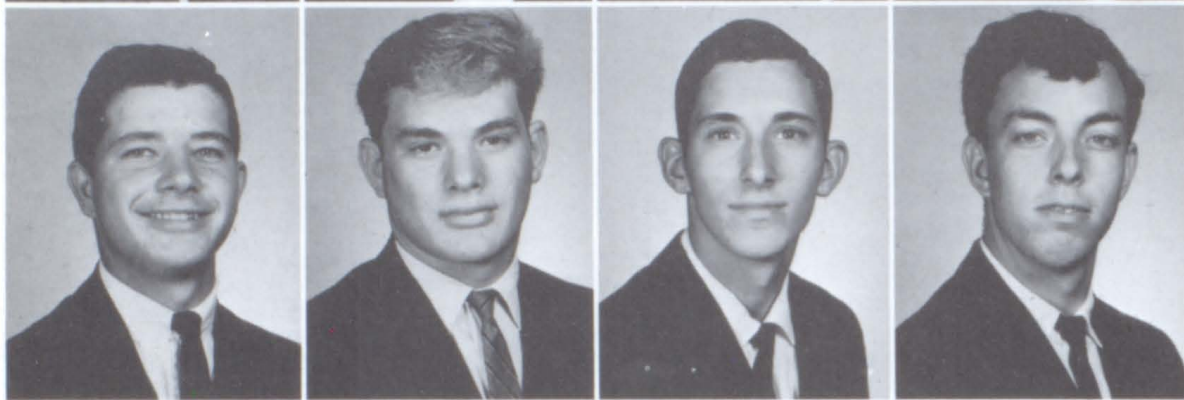

Danny Morris  
 Danny Moulder  
 Gary Mulkey  
 Roy Newberry



Larry Newton  
 Jane Nix  
 Evelyn Payne

Mark Payne  
 Patsy Pearson  
 Jimmy Phillips  
 Beverly Poteete



Johnny Powell  
 Diane Pruitt  
 Mary Helen Rayner  
 Gary Reece





Beverly Richards  
 Freddie Richards  
 Jerry Richards  
 Betty Ann Rogers

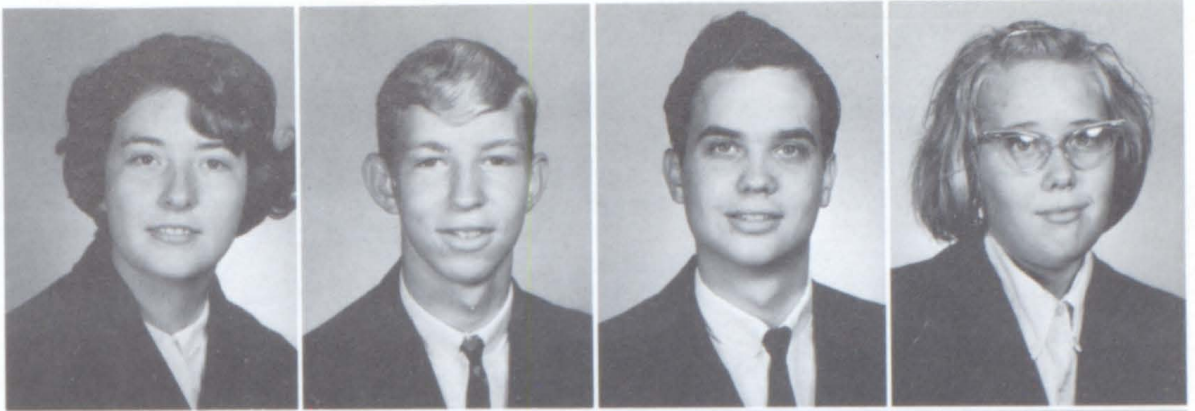

Brenda Rogers  
 Jerry Rogers  
 Joan B. Rucker  
 Ronnie Sanders



Linda Scott  
 Sheila Smith  
 Leslie Spruill



Annette Stapler  
 Cathy Stewart  
 Kayron Sutton  
 Dewey Tatum



Patricia Tatum  
 Tony Thacker  
 Diane Thompson  
 Vicky Thompson





James Timms  
 Frankie Turner  
 Kathy Walker  
 Belinda Warren



Sammy Whitmire  
 Sharon Wilkie  
 Barbara Wilkins  
 Lonnie Winters

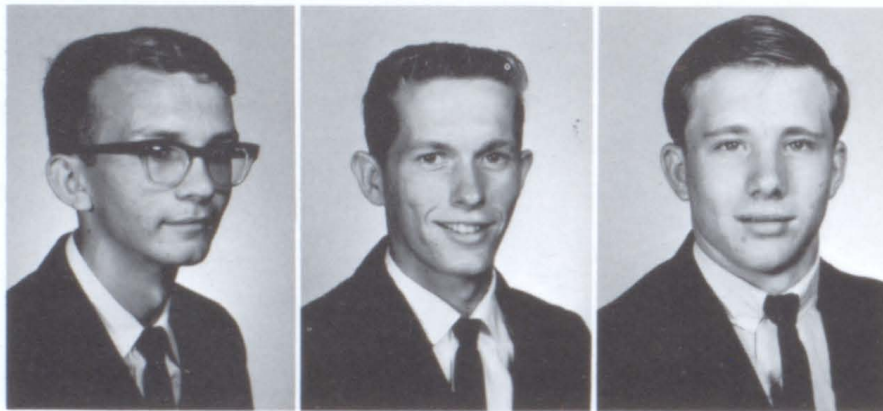

Johnny Wolf  
 Bobby Wood  
 Norris Wood

Kathy Worley  
 James Wright  
 Pam Martin

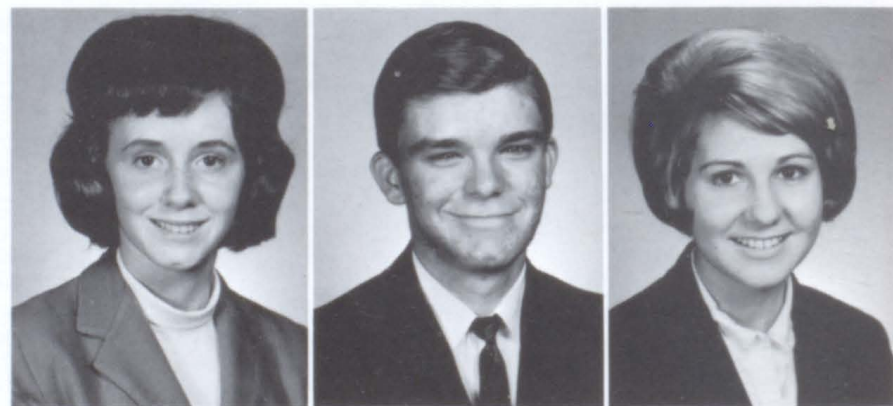

Not Pictured:  
 Bill Coleman  
 Kenneth Cook  
 Bryan Richards

# *SOPHOMORES*

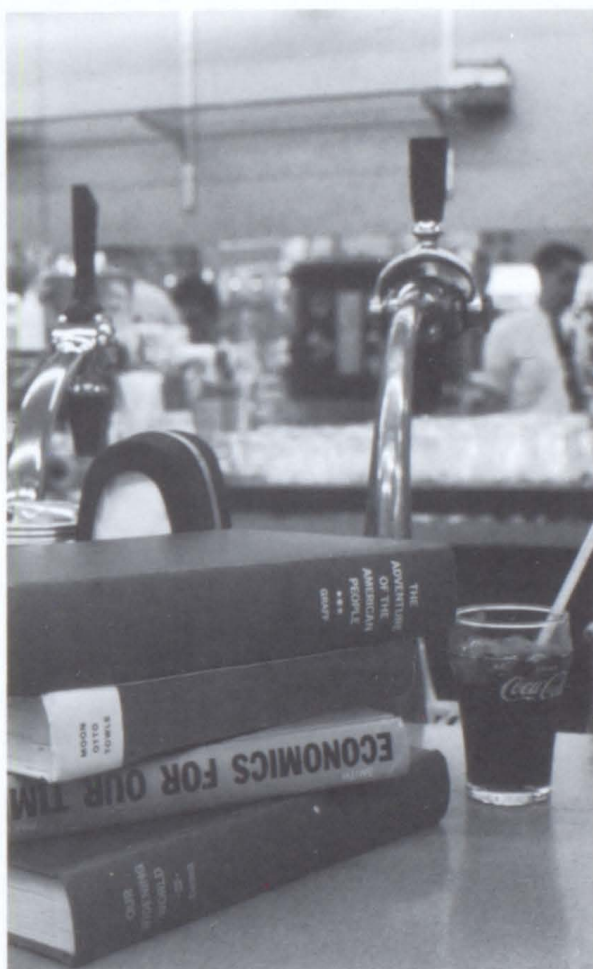



# Sophomore Officers

Vice-president--Shirley Bates  
 President--Simmy Crisler  
 Secretary-Treasurer--Evelyn Hansard



Anne Alberson  
 Johnny Allen  
 Geraldine Anglin  
 Ronald Anglin  
 Steve Askea

Kathy Bailey  
 Marcus Bales  
 Dennis Barron  
 Leonard Barron  
 Lavon Bates

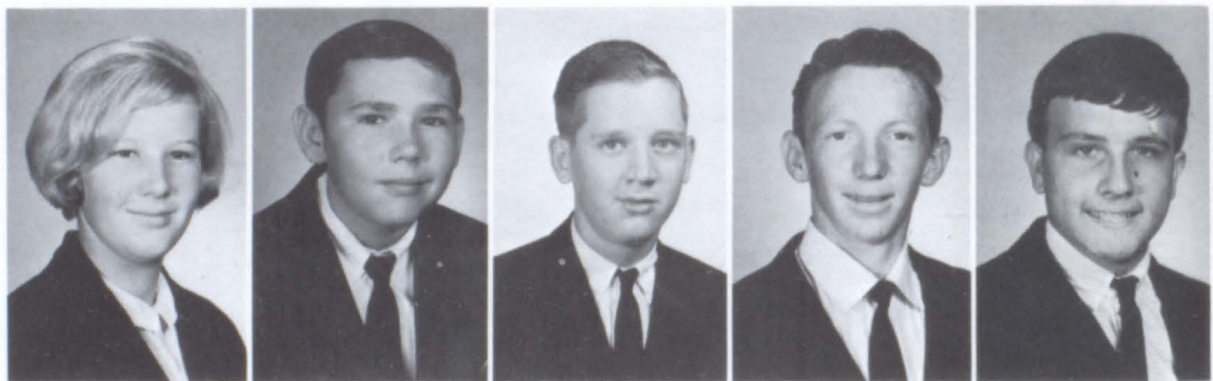

Shirley Bates  
 Jan Bell  
 Michael Bell  
 Cathy Blalock  
 Linda Boling



Brenda Brannon  
 Dorothy Brannon  
 Henry Brooks  
 Carolyn Brumbelow  
 Ray Brumbelow



Randy Bryan  
 Connie Bryant  
 Cathy Byrd  
 Diane Cagle  
 Janice Cagle

Gail Carlan  
 Connie Castleberry  
 Kenneth Chambers  
 Rodney Chatham  
 Patricia Chester

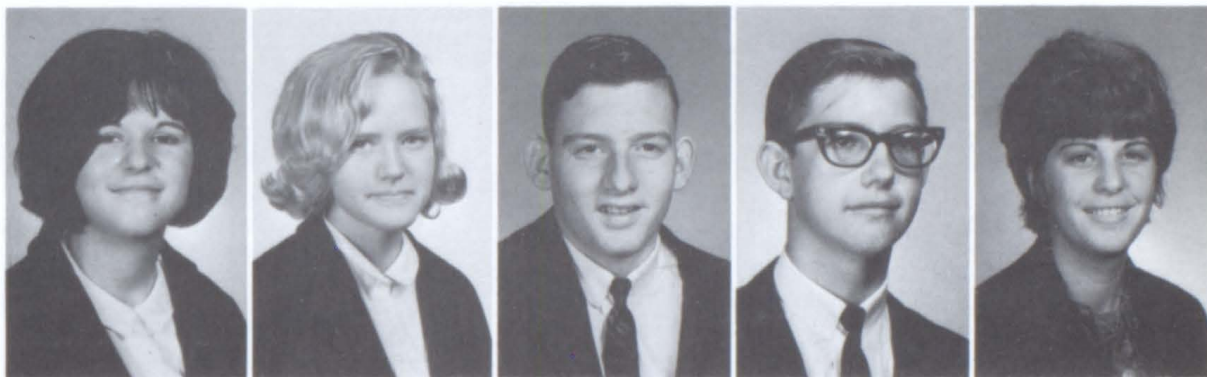

Penny Coleman  
 David Couch  
 Solon Couch  
 Sue Crenshaw  
 Bruce Crosby

Connie Dalton  
 Elaine Dance  
 Timmy Dangar  
 Rebecca Darracott  
 Michael David







Charles Dinsmore  
 Connie Dorris  
 Jennifer Elliott  
 Richard Elliott  
 Michael English



Tommy Estes  
 Jackie Fouts  
 Barbara Garrison  
 Charles Garrison  
 Sally Gilstrap

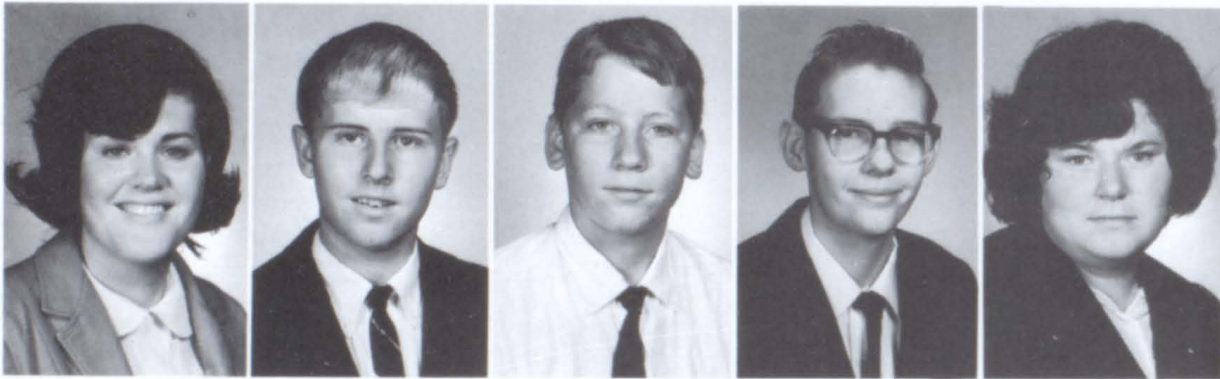

Debbie Gleason  
 Phil Green  
 Mark Greene  
 Ronnie Gunter  
 Joyce Hamrick



Evelyn Hansard  
 Donald Helms  
 Jimmy Henderson  
 Nelda Hesketh  
 Velma Hill



Jerry Hogwood  
 Faye Holbrook  
 Teresa Holbrook  
 Bobby Holcombe  
 David Holcombe



Sue Holcombe  
 Patsy Holden  
 Albert Holder  
 Ronnie Hollifield  
 Jack Houze



Sandra Huggins  
 Jerome Hunter  
 Delores Ingram  
 Nolan Ingram  
 Johnny Jackson



Pam Jarvis  
 Brenda Jones  
 Mary Lynn Jones  
 Wayne Jones  
 Orbrie Joyner



Michael Kelley  
 Danny Kinney  
 Patsy Lively  
 Robert Long  
 Ellen Macris



Lester Manders  
 Bland Marshall  
 Zelma Marshall  
 Brenda Martin  
 Sylvia Martin







Penny Mashburn  
 Judy Massey  
 Alvin Matthews  
 Ricky McFarland  
 Rolly McFarlin



Linda McRee  
 Stephen Monroe  
 Elizabeth Moore  
 Elaine Morgan  
 Rex Morris



Calvin Moss  
 Barbara Mullinax  
 Phillip Mullinax  
 Danny Norton  
 Sue Nunn



Sandra Page  
 Mary Ellen Parks  
 Joseph Pendley  
 Wanda Perry  
 Doris Phillips

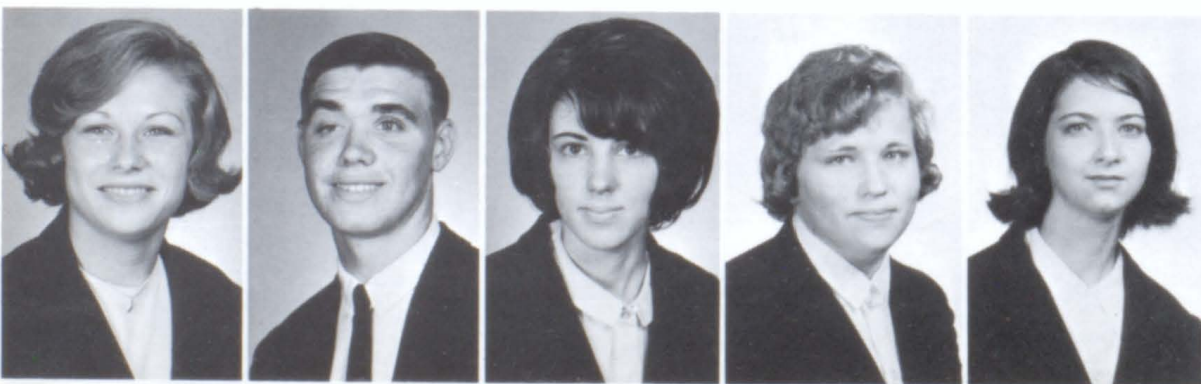

Diane Pirkle  
 Walter Pitts  
 Christine Plumley  
 Barbara Pruitt  
 Susan Purdy



Phil Rainwater  
 Mary Louise Rankin  
 Gaile Reece  
 Billy Reeve  
 Dianne Richards

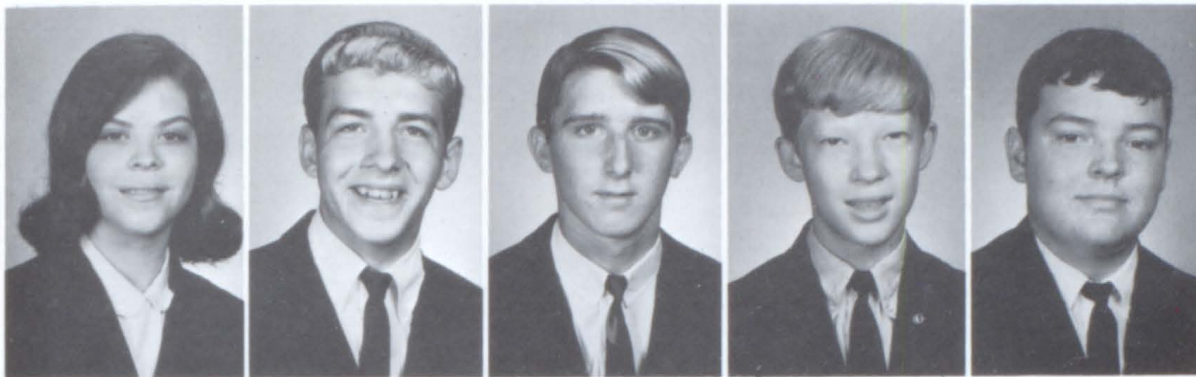

Mary Ann Richards  
 Bill Rogers  
 Kenneth Rogers  
 Phil Rucker  
 Don Rudasill

Fred Sanderson  
 Linda Satterfield  
 Robert Shirley  
 Elaine Smith  
 J. L. Smith



Shelby Strickland  
 Ronnie Sutton  
 Kathy Tatum  
 Harry Thompson  
 Johnny Thompson

Karen Timms  
 Lynn Timms  
 Bobby Turner  
 Elizabeth Vaughan  
 Harry Vaughan







Paul Vaughan  
Bart Walden  
Sharon Walker  
Louise Waters  
Paul Webb



Ricky Webb  
Karen Williams  
Kendall Wolf  
Carol Wood  
Elaine Wood



Judy Wood  
Steve Woodliff  
Jerry Woods  
Bill Worley  
Johnny Worley



Billy Wright

Not Pictured:

Simmy Crisler  
Henry Flint  
Jimmy Gunter  
Lance Holland  
Rondall Mullinax  
Larry Newberry

David Oliver  
Delorise Patton  
Linda Reese  
Rodney Reese  
David Strickland  
Gene Wood

8

# *FRESHMEN*

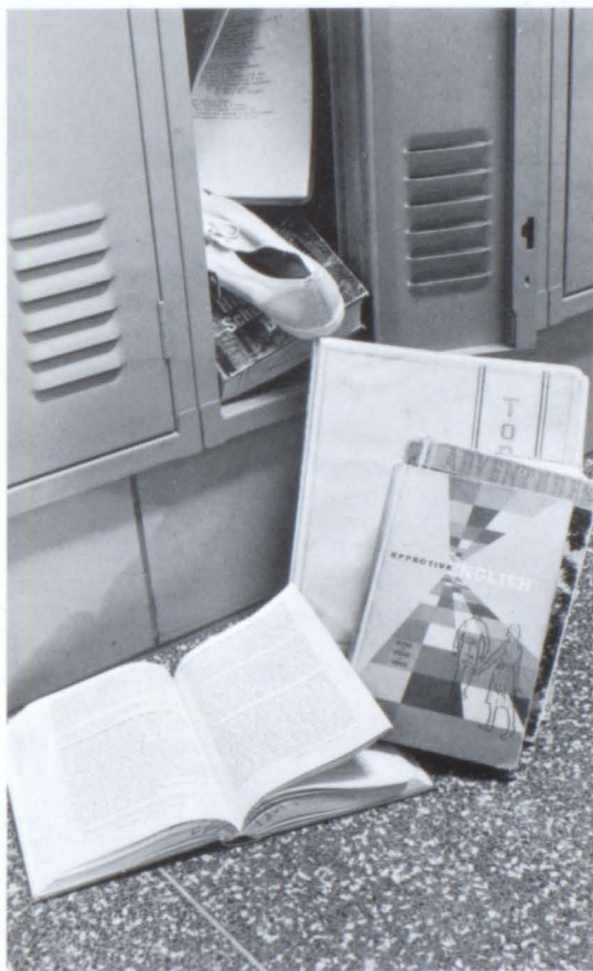
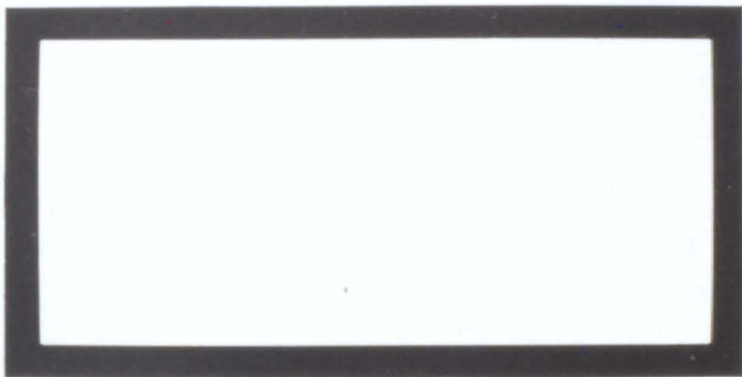



# Freshmen Officers

Secretary-Treasurer--Gloria Strickland  
 President--Judy Richards  
 Vice-president--Marnee Hansard



Betty Jo Abbott  
 Jim Abernathy  
 Larry Anderson  
 Steve Anglin



Jimmy Austin  
 David Bales  
 Sandra Barron

Bobby Baty  
 Kenny Baty  
 Rita Bell  
 Danny Bennett



Glenda Bennett  
Edwin Bobo  
Steve Born  
Merriam Boswell

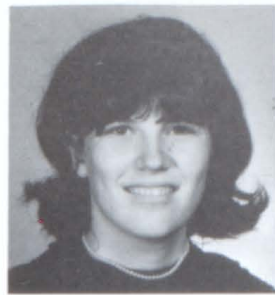

Danny Bowen  
Elizabeth Brooks  
Johnny Brown  
Leroy Bryant



Bobby Burks  
Sammy Burks  
Bobby Burriss



Gail Cagle  
Trenton Campbell  
Roger Cato



Sammy Chambers  
Donna Chester  
Carol Christopher



Jerry Christopher  
Mary Alice Christopher  
Phil Christopher  
Pam Coker

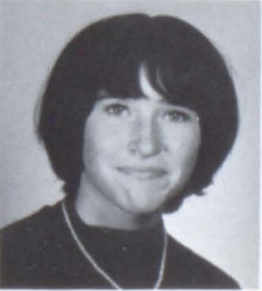

Debora Collins  
Bill Cook  
Mary Alice Cox  
Ricky Cox





Kerry Dangar  
Susan Dangar  
Donnie Davis  
Ted Dempsey



Donnie Dinsmore  
Gail Dinsmore  
Linda Driskell  
Linda Duran



Diane Durham  
Ronnie Ebright  
Loretta Ellison



Ray Ferrell  
Reba Ferrell  
Diane Flynn

Jill Fuller  
Loretta Gaddis  
Martha Garmon



Larry Garrard  
Carol Lee Garrison  
Tommy Gayton  
Carol Gresham



Alton Grimes  
Barry Gunter  
Brenda Gunter  
Jimmy Gunter



Peggy Jo Hamrick  
 Peggy Louise Hamrick  
 Sue Hamrick  
 Lanier Haney



James Hansard  
 Marnee Hansard  
 Allen Holcombe  
 Sheila Houze



Lynn Hyde  
 Marie Jackson  
 Sara James



Jacquelyn Jones  
 Rinae Jones  
 Karon Kendrix



Gail Kent  
 Danne Krogh  
 Donna Lively



Angie Marshall  
 Jane Martin  
 Ricky Martin  
 Tony Martin



Robbie Mashburn  
 Diane Mason  
 Denise McFarland  
 Duane McGinnis



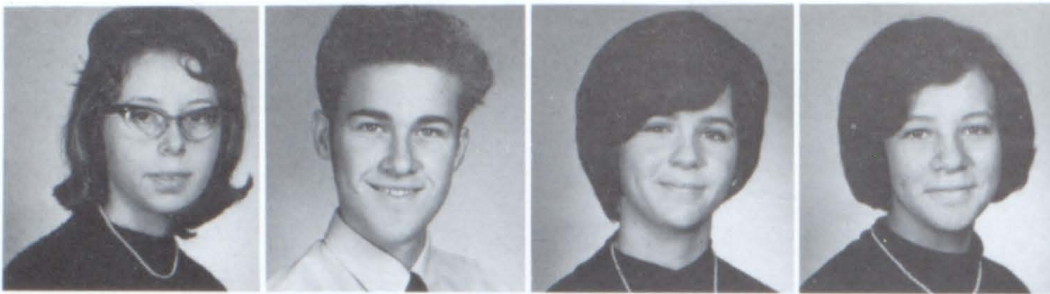

Patricia Meeks  
David Merritt  
Alice Morris  
Portia Morris



Paul Moss  
Joyce Newton  
Howard Nichelson  
Melanie Page



Roger Payne  
Loretta Phillips  
Judy Pope



Bonnie Pruitt  
Donald Pruitt  
Marshall Pruitt

Lamar Rankin  
Mary Jo Ray  
Tommy Ray



Kathy Reece  
Kenneth Reece  
Becky Reid  
Bobby Richards



David Richards  
Ricky Rogers  
Wilma Rogers  
Janice Roper



Danny Samples  
 Marshall Sanders  
 Brenda Satterfield  
 Brenda Shirley



Bobbie Smith  
 Bryant Smith  
 Nancy Spence  
 Bobby Joe Stancil



Earl Stapler  
 Mildred Stephens  
 Gloria Strickland



Elaine Sutton  
 Terry Temples  
 Olivia Thompson



Sharon Thompson  
 Larry Thornton  
 Vickie Thornton

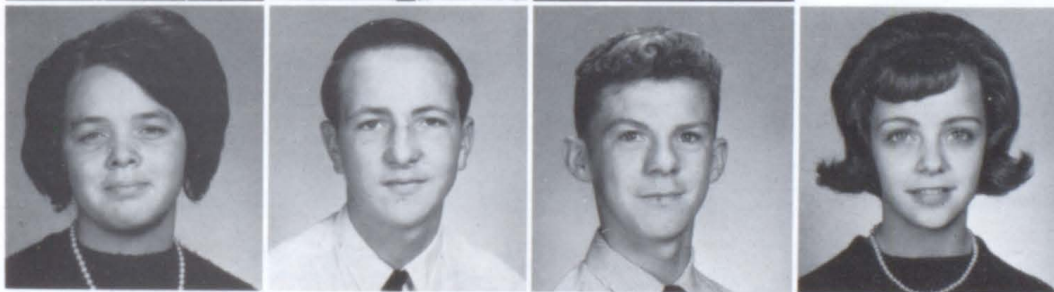

Dale Wade  
 Terry Wade  
 Jimmy Wallace  
 Judy Wallis

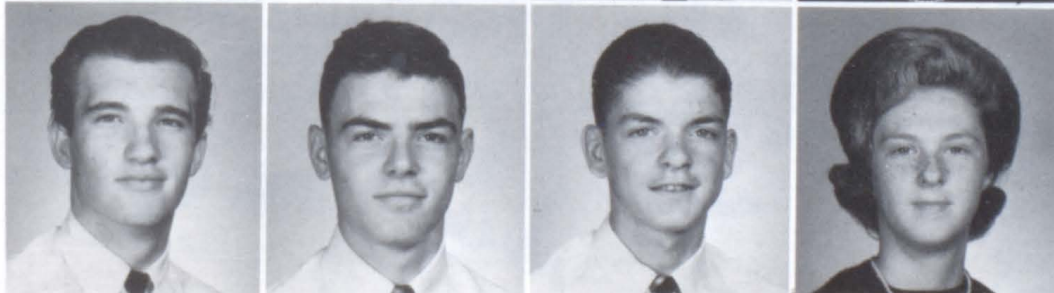

Lanny Walls  
 Ronnie Warren  
 Tony Warren  
 Marsha Webb





Kathy West  
 Shirley Westbrook  
 Charles Williams  
 Melvin Wood



Sherrie Wood  
 Judy Wright  
 Ricky Wyatt



- Not Pictured:  
 Kimsey Abbott  
 James Blackwell  
 Herbert Burnett  
 Robert DeLong  
 Linda Jean Fell  
 Jerry Flowers  
 Cary Henderson  
 Randy Henderson  
 Sammy Hicks  
 James Honea  
 Tony Jones  
 Barry Mann  
 L. E. Parks  
 Joyce Payne  
 Judy Richards  
 Carolyn Samples  
 Sheila Thompson  
 John Watkins  
 Phil West

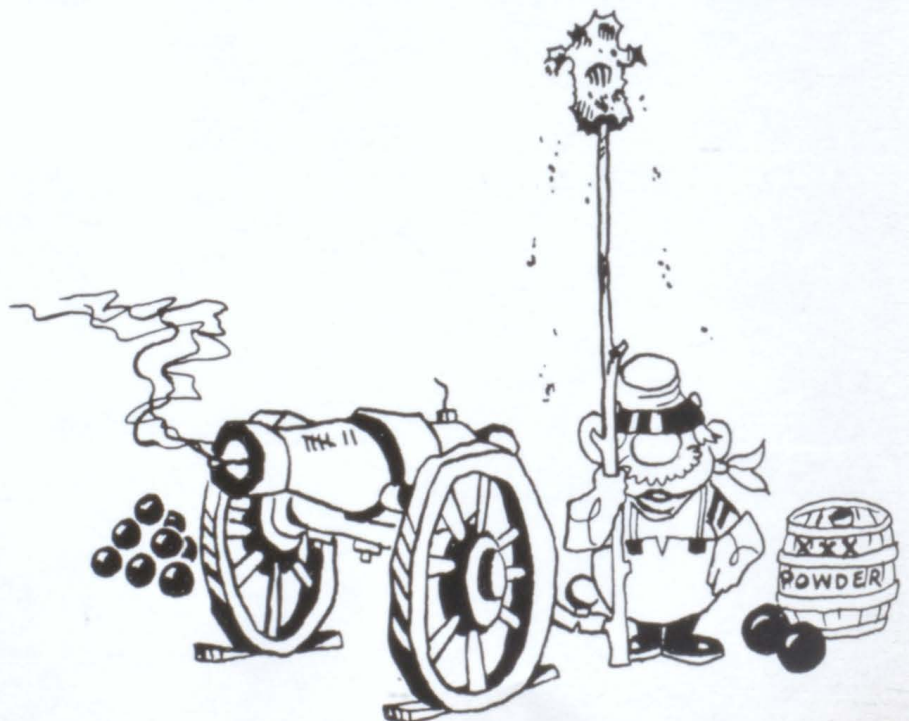

8

# *EIGHTH GRADE*

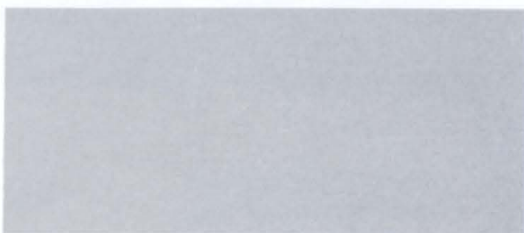



# Sub-Freshmen Officers

Secretary-Treasurer--Randy  
Blackwood  
President--Jean Rucker  
Vice-president--Dale Elliott



Nancy Anderson  
Danny Andrews  
Vicky Anglin  
Sharon Austin

Anthony Bailey  
Curtis Bales  
Dale Baty  
David Barfield



Rodney Bearden  
Michael Bennett  
Randy Blackwood  
Jone Blalock

Allen Barnett  
Johnny Barrett  
Ricky Barrett  
Louis Bass



Nancy Boling  
Tommy Boling  
David Brannon  
Delinda Brannon



Edgar Brooks  
Linda Broome  
Tommy Brown  
Claudette Brumbelow

Jeannie Brumbelow  
Faye Buice  
Rita Ann Burgess  
Elaine Burt



Cathy Campbell  
Robert Carruth  
Carol Cato  
Rebecca Ann Chambers

Thad Childers  
Janice Christian  
Carolyn Christopher  
Myra Coleman



Randy Coleman  
Pam Collett  
Donna Covington  
David Cox

Patsy Craft  
Johnny Cronan  
Nancy Crosby  
Gary Davis

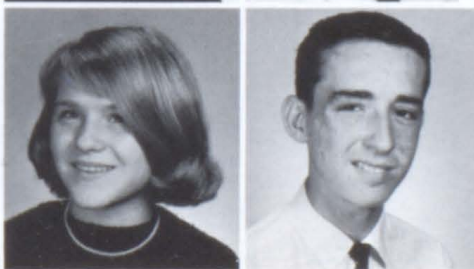

Beverly Day  
Toni Dean  
Debbie Dempsey  
Joe Dempsey





Ronnie Dinsmore  
Wilburn Dockery  
Willis Dockery  
Connie Dodd

Donald Durham  
Jeffry Echols  
Debbie Edwards  
Dale Elliott



Marilyn Ellis  
Betty English  
Joan Flint  
Glenda Fouts

Patricia Fouts  
Annette Fuller  
David Garmon  
Odie Garrison



Kenneth Gayton  
James Green  
Debbie Greene  
Ricky Grimes

Martha Hall  
John Harbin  
Gail Heard  
Joe Heard



Vickie Hearn  
Danny Heaton  
Angelia Helms  
Nancy Henderson

Sandra Henson  
Anne Herrin  
Barbara Hill  
Russell Hill





Margaret Holcombe  
Nancy Holden  
Elaine Honea  
Leigh Hudspeth



Lynn Hudspeth  
Geraldine Hunter  
Diane Jackson  
G. W. Jackson

Mike Jackson  
Nancy Jackson  
Sam Jackson  
Charles Jarvis



Marcus Jones  
Klari Kendrix  
Joan Kimbrell  
Steve Kimmons

Janet Kirby  
Rebecca Kuykendall  
Phillip Lackey  
Frankie Lamanac



Judy Langley  
Jerry Lathem  
Grace Lingefelt  
Hughie Lively

Lester Maddox  
Dale Martin  
Debbie McRee  
Gail Medlin



Kenny Moore  
Mike Moss  
Milton Moss  
Tony Moss





Teddy Moulder  
Lamar Mullinax  
Shiela Mullinax  
Barry Murrah

Janet Nalley  
Patsy Nelson  
Gayle Nettleton  
Renee Norris



Wanda Morris  
Lynn Paris  
Martha Patterson  
Danny Pettyjohn

Barry Pike  
Shirley Pinyan  
Gail Pirkle  
James Plumley



Calvin Price  
Chuck Pruitt  
Joan Pruitt  
Laverne Pruitt

Johnny Purcell  
Nan Purdy  
Kay Rabjohn  
Phyllis Rainwater



Dale Reece  
Mirian Reese  
Benny Rickett  
Renee Rogers

Jean Rucker  
Debbie Scott  
Delorise Scott  
Crawford Shirley



Kenneth Shirley  
 Roy Lee Shirley  
 Wayne Sims  
 Clarice Smith



Stanley Smith  
 Terry Smity  
 Wayne Smith  
 Jack Spruill

Bailus Stancil  
 Norman Stancil  
 Elizabeth Standridge  
 Claudia Stephens



Mike Stephens  
 Richard Sullivan  
 Rita Thompson  
 Edward Treadaway

Stephen Treadaway  
 Carol Turner  
 Teresa Turner  
 Bobby Upshaw



Charlene Upshaw  
 Andy Vaughan  
 Ava Walden  
 Jean Walker

Mack Walker  
 Dennis Wall  
 Sammy Wallace  
 Kevin Webb



David Westbrook  
 Ricky Whitmire  
 Eddie Wiggins  
 Ricky Willerson





Walter Wilson  
 Benny Wood  
 Wayne Wood  
 Wendy Wood

Not Pictured:

- Gary Allison
- Johnny Brooks
- Ronnie Bryant
- Jackie Christopher
- George David
- Tim Dempsey
- Larry Hendrix
- Kenneth Holbrook
- Willie Hunter

- Carlos Land
- William Leavell
- Linda Meeks
- Johnny Oliver
- Jo Ann Reece
- McKinley Reese
- Bryan Samples
- Stan Swanson
- Rebecca Watkins
- Danny Westbrook

Charles Woodliff



# *FACULTY*

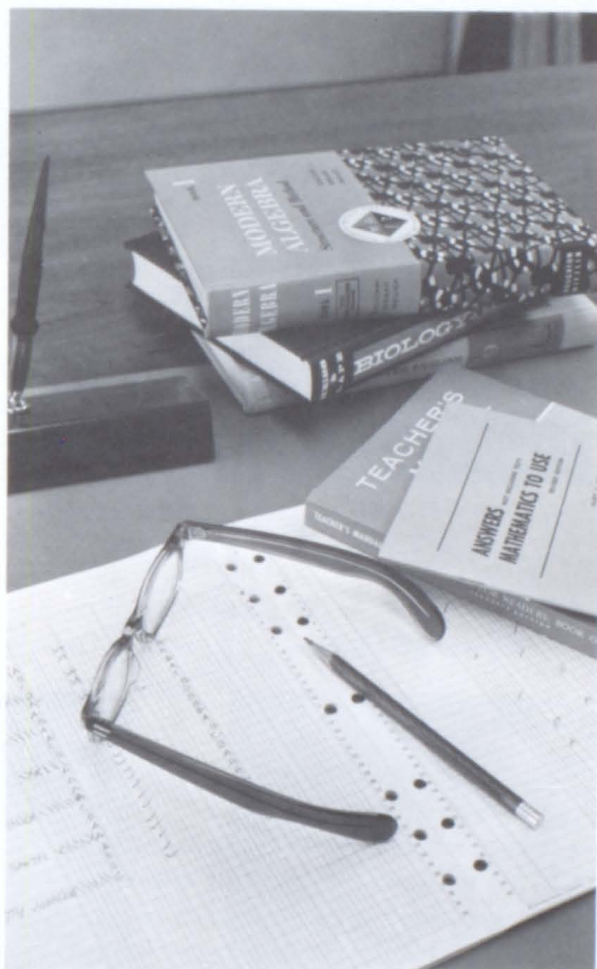
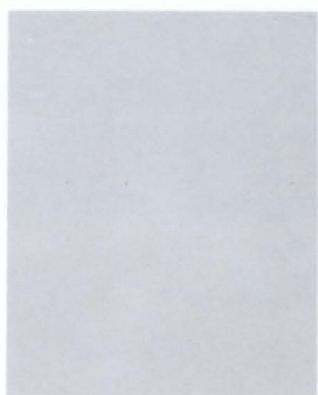



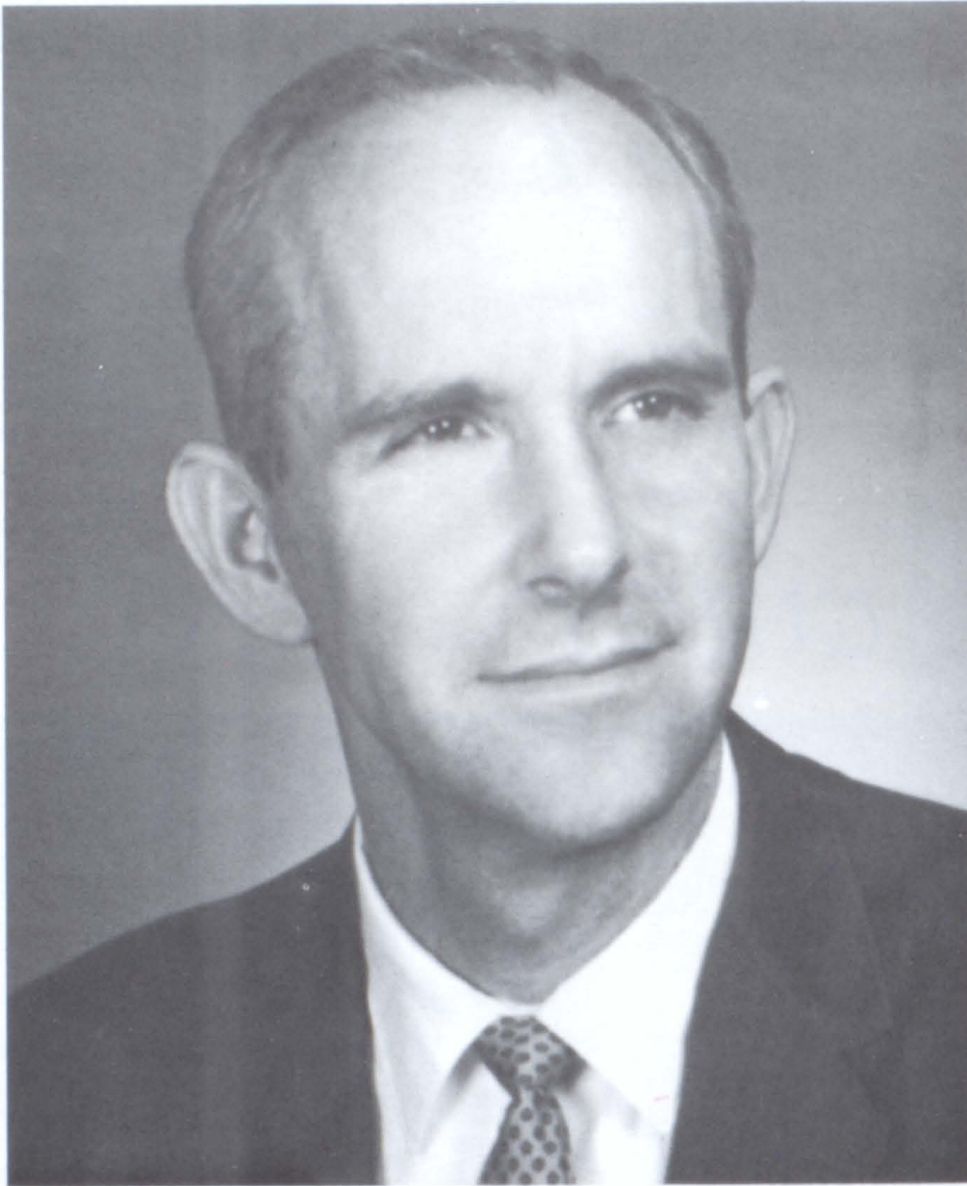

Mr. Carroll Beavers

Mr. Carroll Beavers' return as our new principal has meant a great deal to both the students and the faculty at Milton High. When he left a few years ago, Milton counted it as a great loss, but his return in a higher position greatly makes up for it.

Miss Ruth Higgins

How could so small a lady do so large a job? She always seems so busy but not too busy to help with a schedule change, direction to a class, or a tummy ache, Miss Higgins we salute and thank you for your never ending patience, kindness, and interest.





Mrs. Iris Reese



Mrs. Gwen Shufelt

## *Administration*

Dedication, helpfulness, understanding are the ingredients for a superb faculty and administration. Milton High is hard to surpass in these categories.

Mrs. Barbara Dodd



Mrs. Mary Sue Holcombe



Miss Virginia Woods







Miss Willie Chapman



Mrs. Lynda Cock



Miss Ruby Crawford



"Okay, kiddies you're five

# English



Mr. John Massey



Mrs. Majorie Morton



# Social Studies

Mr. Lucien Batson

Mr. Norman Broadwell

Mr. Bob Campbell

"Double, double, toil and



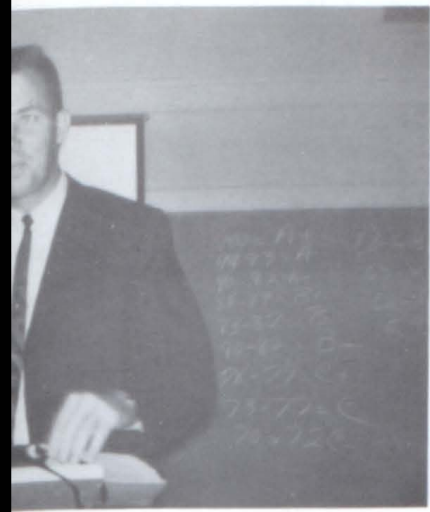

days behind fourth period."

Mrs. Mary Elkins

Mrs. Elizabeth Elliott

Mrs. Fannie Harman



Miss Gail Thompson

Mr. Johnny Tolbert

# English

# Social Studies



trouble."

Mr. Milton Hambalek

Mr. J. B. Tate

Mr. Louis Wuichet







Mr. Reuel Burgess



Mr. William Donehoo

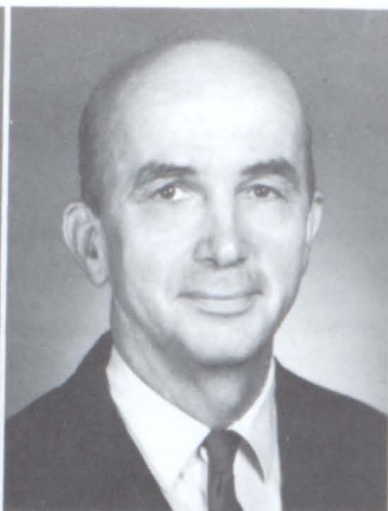

Mr. Ben Trimble



"... and he actually threw



## Mathematics



Mrs. Mary Jane Hearn



Miss Kathy Jones

## Physical Education



Integration!

Mr. Gus Letchas

Mr. Jerry Moore

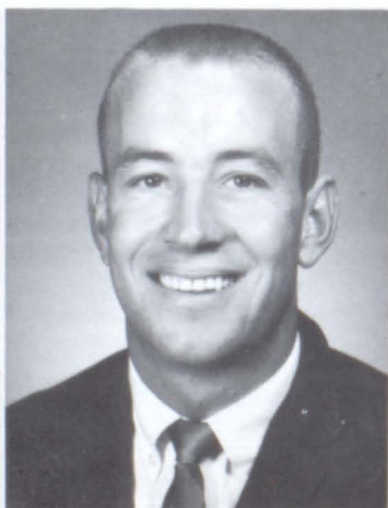

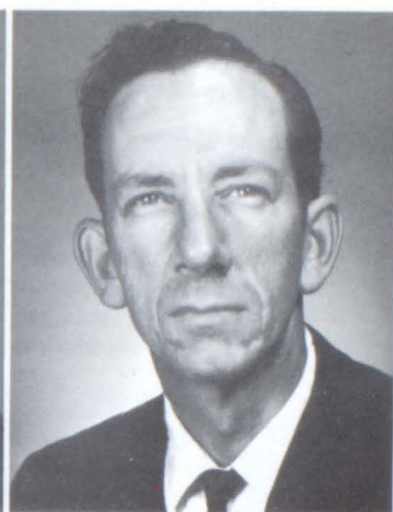

a spit ball at me!"

Mr. David Boyer

Mr. Clayton Hawkins

Mr. Brad Sanderson

## Science



Ugh! It's real.



I said don't look at the keys.

## Vocational

Miss Sue Chappell

Mr. Jim Ovebv

Miss Joyce Walton

Miss Susie Woodard







Mrs. Waunice Aldridge



Mrs. Barbara Dean



Mr. Harold Hughes



Miss Bettie McLemore



Mr. David Scese

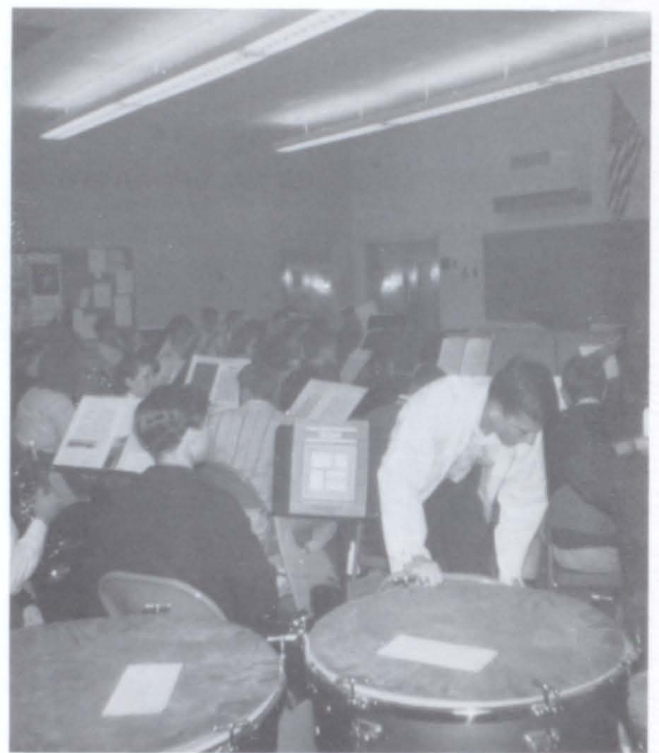

My trumpet was here a minute ago!



Mr. James T. Smith



Mrs. Josephine Smith

## *Special Arts*



CARROLL BEAVERS: Principal; M.A.--Peabody, Univ. of Ga., A.B.--Wafford Univ.  
 RUTH HIGGINS: Assist. Principal; A.B., M.Ed.--Univ. of Ga.  
 IRIS REESE: Counselor; B.S.--Tift College  
 GWEN SHUFELT: County Math Co--Ordinator; A.B.--Agnes Scott, M.A.--Univ. of N.C.  
 BARBARA DODD: Library Clerk  
 MARY SUE HOLCOMBE: Clerk  
 VIRGINIA WOODS: Librarian; A.B.--Agnes Scott, M.A.L.S.--Peabody  
 WILLIE CHAPMAN: English; Math; B.S.--Women's College of Ga.  
 LYNDA COCK: English, Math; B.A.--Old Dominion College  
 RUBY CRAWFORD: English; A.B.--Tift, M.A.--Univ. of Ga.  
 JOHN MASSEY: English, Reading; B.S. in Ed.--Valdosta State Univ.  
 MAJORIE MORTON: English, Journalism; A.B.--Ga. State  
 LUCIEN BATSON: World Culture, Language; B.A.--Birmingham Southern, M.A.--Univ. of N.H.  
 NORMAN BROADWELL: World & Am. Culture; B.S.--Ga. Southern, M.A.--Peabody  
 BOB CAMPBELL: History, Phys. Ed.; B.S.--Univ. of Miss., M.A.--Southern Miss.  
 MARY ELKINS: Family Relations, Word Study; B.S.--Univ. of Ga.  
 ELIZABETH ELLIOTT: English; A.B.--Coker, M.A.--Emory  
 FANNIE HARMAN: English; A.B.--Univ. of Ga.  
 GAIL THOMPSON: English; B.S.--G.S.C.W., M.Ed.--Univ. of N.C.  
 JOHNNY TOLBERT: World Study, Bus. Ed.; B.S.--Univ. of Ga.  
 J. B. TATE: Amer. History, Government; B.A.--Northeastern State, M.A.--Peabody

LOUIS WUICHET: Amer. & World Culture; A.B.--Oglethorpe.  
 REUEL BURGESS: Algebra; A.B. Ed.--Univ. of Ga.  
 WILLIAM DONEHOO: Math; A.B.--Mercer  
 BEN TRIMBLE: Math; B.S.--Western Kentucky State  
 MARY JANE HEARN: Phys. Ed., Health; B.S.--Union Univ.  
 KATHY JONES: Phys. Ed., Health; A.B.--Brenau College, M.Ed.--Ga. Southern  
 GUS LETCHAS: Phys. Ed.; B.S.--Univ. of Ga., M.Ed.--Peabody  
 JERRY MOORE: Phys. Ed., & Health; B.S.--Univ. of Ga.  
 DAVID BOYER: Chemistry, Biology; A.B.--Emory Univ.  
 CLAYTON HAWKINS: Drivers Training, Science; B.S.--North Ga., M.A.--Univ. of Ga.  
 B. C. SANDERSON: Biology, Physics; B.S.--North Ga., Graduate Work--Emory  
 SUE CHAPPELL: Bus. Ed.; B.S.--Auburn  
 JIM OVBAY: Special Ed.; A.B.--Univ. of Ga.  
 JOYCE WALTON: Bus. Ed.; B.S.--Women's College of Ga.  
 SUSIE WOODEARD: Bus. Ed.; B.S.--Women's College of Ga.  
 WAUNICE ALDRIDGE: Home Ec.; B.S.--Women's College in Home Ec., M. of Ed.  
 BARBARA DEAN: Music, English; Bach. of M.--Wesleyan, Am. Cons. of Music  
 HAROLD HUGHES: Industrial Arts; B.S.--Univ. of Ga.  
 BETTIE McLEMORE: Art; B.S.--Ga. Southern, M.A.--Peabody  
 DAVID SCESE: Band, Am. Culture; B.S.--Wayne State College  
 JAMES T. SMITH: Agriculture; B.S.--Univ. of Ga.  
 JOSEPHINE SMITH: Home Ec., Housing; B.S.--Univ. of Kentucky  
 MILTON HAMBALEK: Amer. Culture; B.S.; M.S.--Univ. of Illinois

#### CLEANING STAFF

Mrs. Abernathy  
 Miss Webb  
 Mr. Flynn  
 Mr. Macris  
 Mr. Webb



#### CAFETERIA STAFF

Mrs. Hunnicutt  
 Mrs. Carruth  
 Mrs. Manning  
 Mrs. Benson  
 Mrs. Kendall



# Senior Activities

Bill Akins

4-H Club 61-62; Jr. Red Cross 62-63; Band 62-66; Pep Squad 64-66; Chorus 65; Senior Superlative 65-66.

Linda Albertson

4-H Club 61-62; Library Club 61-63, Treas. 62-63; FHA 61-66, Pres. 65-66; Pep Squad 64-66; Jr.-Sr. Co-chairman 64-65; Curtis \$100 Sales Club 65-66.

Shirley Albertson

Chorus 62-66; Honor roll 63; Bowling Team 64-65; Dramatics Club 64-65; FHA 61-66; Pep Squad 64-66; Jr. Civitan 64-66.

Sammy Allen

4-H Club 61-63; B-team Basketball, Football 61-64; Track 62-66; Curtis \$100 Sales Club 65-66; Baseball 65-66; Pep Squad 64-66.

Stevie Allen

Chorus 61-62; B-team Football 63-64; Varsity Baseball 63-66.

Teresa Allen

Transferred 63; Dramatics Club 63-64; Language Honor Society 63-64; History Honor Society 64-66; Pep Squad 64-66; Homecoming Court 65; Student Council 65-66; AERIE Staff 65-66; SCHOOL ECHOES Staff 65-66, Make-up Editor.

Gloria Anderson

Chorus 62-66; Jr. Beta Club 62-64; Language Honor Society 63-64; Sr. Beta Club 64-66; History Honor Society 64-66; Dramatics Club 65-66.

Harriett Anderson

Chorus 62-66; Bowling Team 63-65; FBLA 63-65; FHA 63-66; Pep Squad 64-66; Jr. Civitan 64-66.

Tommie Anderson

Chorus 62-66; FHA 62-65; Jr. Red Cross 62-63; 4-H Club 62-65; Bowling Team 63-65; Dramatics Club 64-66; Jr. Civitan 64-66, Pres. 65-66; History Honor Society 64-66; Youth Jury 64-66; Pep Squad 64-66; Honor Roll 64; AERIE Staff 65-66, Faculty Editor; Senior Superlative 65-66.

Kenneth Angel

Transferred 62; Chorus 61-62; Jr. Red Cross 62-63; Bowling League 63-66; Youth Jury 64-66; FFA 65-66.

Larry Arons

Phyllis Askea

Pep Squad 63-64; FBLA 63-64; Jr. Civitan 64-65.

Ken Barfield

Jr. Beta Club 61-63; Language Honor Society 62-64; Dramatics Club 63-66; History Honor Society 64-66; SCHOOL ECHOES Staff, Sports Editor 65-66; AERIE Staff 65-66, Club Editor.

Sue Blalock

FHA 61-62; 4-H Club 61-62; FTA 62-63; Pep Squad 64-66; FBLA 63-64.

Pat Brannon

Transferred 62; FTA 64-66; Jr. Civitan 64-66; History Honor Society 64-66; Dramatics Club 64-65; U. of Ga. Certificate of Merit 65; Pep Squad 64-66; AERIE Staff 65-66, Business Manager; Cheerleader 65-66.

Derrell Brooks

8th grade Basketball 61-62; Track 61-62; 4-H Club 61-66; Band 62-66; Pep Squad 63-66; Curtis \$100 Sales Club 65-66.

Stephen Brumbelow

FFA 65-66.

David Carroll

Science Club 62-63; Track 63-66; Pep Squad 64-65; Bowling team 63-64.

Mark Coleman

8th grade Football 61-62; Band 61-66; Pep Squad 64-66.

Jimmy Collins

Transferred 63; Band 63-66; Football 64-65; Jr. Civitan 64-66; Dramatics Club 64-65; Pep Squad 64-66.

Maggie Cook

4-H Club 61-62; Bowling team 64-66; History Honor Society 64-66; Curtis \$100 Sales Club.

Jerry Cook

B-team Football 63-64; Varsity Football 64-65; FFA 64-66; Pep Squad 65-66.

Elaine Cowart

Chorus 62-66; 4-H Club 63-65; Pep Squad 64-66; Bowling League 64-66.

Sammy Cowart

FFA 61-66; 4-H Club 61-65; FBLA 64-65; Pep Squad 65-66.

Ronnie Cox

Band 63-66; Pep Squad 64-66; AERIE Circulation Staff 64-65.

Patsy Cash

Jr. Red Cross 61-63; Homeroom Pres. 62-63; B-team Cheerleader 61-64; Dramatics Club 63-66; FTA 63-66; Pep Squad 63-66; Jr. Civitan 64-66; Curtis \$100 Sales Club 65-66; Homecoming Court 65.

Judy Chadwick

Jr. Beta Club 62-64; FFA 63-66; Sr. Beta Club 64-66; Reporter 64-65; Honor Roll 61-66; History Honor Society 65-66; SCHOOL ECHOES Staff 65-66; AERIE Staff 65-66.



Randy Crenshaw

8th grade Basketball 61-62; Track 62-66; FFA 62-66; B-team Football 62-64; Varsity Football 63-66; AERIE Staff 65-66, Business Manager; Sr. Class Pres. 65-66; Sr. Superlative 65-66.

Mike Crisler

4-H Club 61-66; 8th grade Football 61-62; Track 62-65; B-team Football 62-64; Nom. for Gov.'s Honor Program 63-64; Jr. Beta Club 62-64; History Honor Society 64-66; Sr. Superlative 65-66; AERIE Staff 65-66, SCHOOL ECHOES Staff 65-66, Editor.

Yvonne Echols

4-H Club 61-63; FTA 63-64; Dramatics Club 63-66; Chorus 63-65; FBLA 63-64; Pep Squad 63-64.

Steve Elliott

Jr. Red Cross 61-63; 4-H Club 61-62; Language Honor Society 62-64; Homeroom Pres. 62-63; Dramatics Club 62-66; FTA 62-65; Student Council 62-63; Pep Squad 64-66; Track 62-64; History Honor Society 64-66; SCHOOL ECHOES Staff 65-66, Feature Editor; AERIE Staff 65-66, Sr. Editor.

Sandra English

Band 61-63; 4-H Club 61-62; Pep Squad 63-64; Curtis \$100 Sales Club 65-66.

Sheila Estes

8th grade Basketball 61-62; Varsity Basketball 62-66, Captain 64-65; FHA 61-65, Pres. 64-65; Chorus 62-63; Dramatics Club 62-64; Jr. Civitan 64-66; Pep Squad 64-66; Sr. Superlative 65-66.

Wayne Estes

8th grade Basketball 61-62; Pep Squad 64-66.

Sharon Etris

Chorus 61-66; Honor Roll 61-66; Jr. Beta Club 62-63; Sr. Beta Club 63-65; FTA 64-66; Debating Club 64-65; Jr. Civitan 64-66; SCHOOL ECHOES Staff 65-66, Associate Editor; AERIE Staff 65-66, Classes Editor; Language Honor Society 64-66; Curtis \$100 Sales Club 65-66; Pep Squad 64-66; Delegate to Leadership Conference 64-65.

Steve Fell

8th grade Vice-Pres. 61-62; 8th grade Football 61-62; Homeroom Pres. 61-62; FFA 61-62; Vice-Pres. 63-64; History Honor Society 64-66; Pep Squad 64-66; Curtis \$100 Sales Club 65-66.

Patricia Garrison

Pep Squad 62-65; FHA 64-65.

Billy Green

B-team Football 63-64; Track 64-65; Jr. Class Treas. 64-65; Student Council 64-66; Co-Pres. 65-66; FBLA 65-66, Pres. 65-66; History Honor Society 64-66, Sec. 64-65; Jr. Civitan 65-66; Baseball 65-66.

Douglas Greene

Band 61-66; Dramatics Club 63-66; Pep Squad 64-66; Chorus 65-66; North County Festival Orchestra 63-66.

Jimmy Green

FFA 65-66.

Melvin Grimes

4-H Club 61-64; Pep Squad 64-66.

Linda Hamrick

Chorus 63-65; 4-H Club 61-64; Pep Squad 64-66; FBLA 64-66; Jr. Civitan 64-65; Varsity Cheerleader 64-66; F.T.A. 65-66; Sr. Superlative 65-66.

Sandra Hamrik

8th grade Cheerleader 61-62; 4-H Club 61-62; FHA 62-66; B-team Cheerleader 62-64; Chorus 62-63; Jr. Red Cross 63-64; Dramatics Club 63-64; Jr. Civitan 63-64; FBLA 63-64; Varsity Cheerleader 64-66; Pep Squad 65-66; Student Council 65-66; Homecoming Queen 65-66.

Bonnye Hansard

8th grade Basketball 61-62; Music Club 61-64; 4-H Club 61-66, Pres. 62-63; Jr. Beta Club 62-63; Pres. 8th grade Class 61-62; Pres. 9th grade Class 62-63; Student Council 61-64; B-team Basketball 62-63; Chorus 62-66; Language Honor Society 62-64; Dramatics Club 62-66; Varsity Basketball 63-65; Co-captain 64-65; FTA 63-66; Honor Roll Patch 63-64; Am. Legion Oratorical Contest 1st, 64-65; Anne Lastinger Mem. Scholarship Award 65; Jr. Civitan 64-66; AERIE Staff 65-66, Sports Editor; SCHOOL ECHOES 65-66, News Editor 65-66; Sr. Superlative 65-66; Curtis \$100 Sales Club 65; Delegate to Girls' State 65; Delegate to Girls' Nation 65.

Judie Harrison

Transferred 65; History Honor Society 64-66; Pep Squad 65-66.

Tommy Henderson

8th grade Football 61-62; 4-H Club 61-62; Pep Squad 64-66; Varsity Football 63-66; FTA 65-66; Track 64-65; Jr. Civitan 64-65; FFA 65-66.

Donald Hendrix

Transferred 65.

Bobby Herrin

Band 61-66; Music Club 62-63; Dramatics Club 64-66; Jr. Red Cross 64-66; Pep Squad 65-66; Mr. School Spirit 64-65; Youth Jury 64-65; Sergeant-at-arms for Sr. Class; History Honor Society 64-66, Vice-Pres. 64-66; AERIE Staff 65-66, Photographer; SCHOOL ECHOES Staff 65-66; Language Honor Society 64-65; Sr. Superlative 65-66.



Barbara Hogwood

8th grade Basketball 61-62; B-team Cheerleader 63-64; Dramatics Club 62-66; Chorus 61-66; Pep Squad 65-66; FBLA 63-64; Music Club 63-64.

Martha Ann Holbrook  
Jr. Beta Club 61-62.

Harriet Hughes

Music Club 61-64; 8th grade Cheerleader 61-62; Chorus 61-66; B-team Cheerleader 62-64; FTA 63-66; Jr. Civitan 64-66; Varsity Cheerleader 64-65; Dramatics Club 65-66; Pep Squad 65-66; Curtis \$100 Sales Club 65-66.

Jo Ann Jackson

Transferred 64; FTA 64-66; Pep Squad 64-66; History Honor Society 64-66.

Ronnie Jackson

Transferred 62; B-team Football 62-63; B-team Basketball 62-63; Baseball 62-66; Track 62-66; Varsity Football 63-66; Varsity Basketball 63-66; Pep Squad 64-66; FTA 65-66; Sr. Superlative 65-66.

Bobby Kirby

8th grade Football 61-62; 4-H 61-62; Jr. Red Cross 61-62; Language Honor Society 62-64; Science Club 62-63; History Honor Society 64-66; Pep Squad 64-66; Jr. Civitan 64-65; Chorus 65-66.

Morris Loner

FFA 61-66; 4-H Club 61-66; Track 63-66; Pep Squad 64-66.

Ronnie Loner

FFA 61-66; Pep Squad 64-66.

Kaye Mansell

Chorus 61-66; Music Club 62-63; Language Honor Society 63-64; Jr. Civitan 65-66; Dramatics Club 65-66; Pep Squad 65-66; SCHOOL ECHOES Staff 65-66.

Thomas Martin

8th grade Basketball 61-62; B-team 62-63; Pep Squad 64-66; FFA 64-66; Baseball 63-64; Track 62-63.

Glenda Medlin

FHA 61-66; Chorus 61-66; Jr. Beta Club 62-63; Jr. Civitan 64-66; Honor Roll 61-62; Jr. Red Cross 65-66; Pep Squad 64-66.

Judy Merrit

David Moore

Transferred 62; B-team Basketball 62-63; Varsity Basketball 63-66; Track 63-64; Baseball 64-65; FFA 65-66; Jr. Civitan 65-66; Curtis \$100 Sales Club 65-66; AERIE Staff 65-66; Sr. Superlative 65-66.

Jayne Moss

4-H Club 62-63; Band 61-64; FBLA 63-66; Pep Squad 64-66; FHA 63-64.

Jean Moss

Chorus 62-63; FHA 62-63; Jr. Beta Club 62-63; FBLA 63-64; Pep Squad 64-66.

Phil Moss

Track 61-62; 4-H Club 61-64; Pep Squad 64-66; FFA 65-66.

Donna Nalley

8th grade Basketball 61-62; Basketball 62-66; 10th grade Vice-Pres. 63-64; Honor Roll 61-65; Jr. Beta Club 61-64; Sr. Beta Club 63-66; Language Club 62-65; FTA 63-66; Pep Squad 63-66; Gov. Honor Program 63-64; History Club 64-66; Dramatics Club 63-66; Co-Editor, AERIE 65-66; Student Council 63-64; U. of Ga. Merit award 64-65; SCHOOL ECHOES staff 65-66; Sr. Superlative 65-66; Homecoming Court 65-66; Youth Jury 64-66; Honor Roll 61-64.

Darrell Nesbit

Transferred 63; Bowling Team 63-65; Pep Squad 64-66; Debating Team 64-66, President 65-66; Youth Jury 64-66, President 64-66; History Club 64-66; Del. to Leadership Conference 64; Band 65-66; Am. Legion Essay, 1st 64-65; Jr. Red Cross 65-66; 4-H Club 65-66.

Mary Newton

8th grade Cheerleader, Captain 61-62; Honor Roll 61-63; Jr. Beta Club 62-63; Chorus 61-66; Music Club 61-64; Language Club 62-64; FTA 64-65; History Club 64-66; Dramatics Club 64-66, Pres. 65-66; Anne Laster music award 65; Jr. Civitan 64-66; One Act Play 64; Pep Squad 64-66; SCHOOL ECHOES staff 65-66; Intra Club Council 65-66.

Bobby Page

FFA 65-66; Chorus 65-66.

David Phillips

Freshman Class Sec. 62-63; B-team Football manager 62-63; Pep Squad 64-66; Chorus 64-66; FFA 65-66; FFA 65-66.

Diane Phillips

Jr. Red Cross 63-64; FTA 64-66; Curtis \$100 Sales Club 64-66; Jr. Civitan 65-66; Pep Squad 64-66.

Melba Reece

Library Club 62-63; Chorus 63-66; Jr. Civitan 64-65; History Club 64-65; Pep Squad 65-66; Honor Roll 63-65; U. of Ga. Certificate of Merit 65; AERIE staff 65-66.

Larry Richards

Transferred 63; B-team Basketball 63-64; Varsity Football 64-66; Varsity Basketball 64-66; Track 65-66; Sec. Sr. Class 65-66; Pep Squad 64-66; Jr. Civitan 64-65; Sr. Superlative 65-66.

Ronnie Rogers

8th grade Football 61-62; Band 61-66; B-team Football 62-64; Pep Squad 64-66.



Sue Rogers

Pep Squad 61-66; B-team Cheerleader 62-63; Bowling Team 63-66; Varsity Cheerleader 64-66; FBLA 64-66, Vice-Pres. 65-66; Curtis \$100 Sales Club 65-66.

Elizabeth Roland

Library Club 62-66, Pres. 64-65; 4-H Club 62-63; FBLA 65-66; FHA 62-64; Pep Squad 65-66.

Joan Rucker

8th grade Basketball 61-62; 4-H Club 61-62; Jr. Red Cross 62-63; Chorus 62-66; Jr. Civitan 64-66; FHA 65-66; Youth Jury 64-66; Pep Squad 64-65.

Brad Sanderson

8th grade Football, Basketball; Music Club 62-63; Language Club 65-66; Varsity Baseball 62-66; Football 63-66; Basketball 63-66; 4-H Club 62-65; Chorus 62-66.

Jane Spence

Basketball 61-62; Jr. Beta Club 61-66; Music Club 61-64; Language Club 62-63; Jr. Civitan 64-66; FTA 63-64; Pep Squad 63-66; History Honor Society 64-66; Student Council 65-66; SCHOOL ECHOES staff 65-66.

Gary Stephens

Transferred 65.

Judy Stephens

8th grade Basketball 61-62; Jr. Beta Club 62-64; Chorus 62-66; B-team Cheerleader 62-64; Varsity Cheerleader 64-66; Pep Squad 64-66; Homecoming Court 65; FTA 64-66; Sr. Superlative 65-66.

Donna Smith

Pep Squad 62-63; 4-H Club 61-65; FBLA 63-66; Jr. Civitan 64-65; Chorus 62-63.

Hannah Smith

Transferred 64; Dramatics Club 64-65; Pep Squad 64-65.

Janice Smith

4-H Club 61-62; Library Club 61-66; Pres. 65; Jr. Beta Club 62-63; Sr. Beta Club 63-66; Pres. 66; Pep Squad 65-66; History Club 65-66; AERIE staff 65-66; SCHOOL ECHOES staff 65-66.

Ronnie Smith

FFA 64-65; Pep Squad 65-66.

Marie Smithwick

Transferred 65; History Club 65-66; FBLA 65-66; Curtis \$100 Sales Club 65-66.

Chris Talley

Transferred 64; FFA 64-66; Pep Squad 65-66; Jr. Civitan 65-66.

Janice Thompson

FHA 62-63; Honor Roll 62-64; Jr. Beta Club 62-64; Sophomore Class Pres. 63-64; FTA 63-65; Language Club 64-66; Sr. Beta Club 64-66, Vice-Pres. 64-65; Jr. Civitan 65-66; Dramatics Club 64-65; Pep Squad

64-66; Student Council 64-66; Co-Pres. 65-66; Homecoming Court 65-66; History Club 64-66; Curtis \$100 Sales Club 65-66.

Dale Tucker

FHA 61-66; 4-H Club 63-64; Jr. Beta Club 62-63; AERIE staff 65-66; Jr. Civitan 64-66; Chorus 62-64.

Brenda Turner

Transferred 65; Future Sec. 65-66; FHA 65-66.

Sheryl Turner

4-H Club 61-62; FHA 61-62; Pep Squad 61-66; 8th grade Basketball 61-62; FTA 62-66; Pres. 65-66; B-team Cheerleader 62-64; Varsity Cheerleader 64-66; Youth Jury 64-65; History Club 64-65; Dramatics Club 64-65; Jr. Civitan 64-65; Music Club 63-64.

Elaine Upshaw

Red Cross 61-62; FBLA 64-66; Jr. Civitan 64-65; Pep Squad 64-66.

Betty Vaughan

8th grade Basketball 61-62; B-team Basketball 62-63; FHA 61-62; FTA 61-66; Bowling team 61-65; Chorus 62-66; Music Club 63-64; Youth Jury 63-65; Pep Squad 63-65; Dramatics Club 64-66; Language Club 64-66; Jr. Civitan 64-66; Pres. 64-65; Student Council 64-66; History Club 64-66; Pres. 64-66; Intra-Club Council 65-66; Sr. Class Vice-Pres. 65-66; Curtis \$100 Sales Club 64-65; AERIE staff 65-66; Sr. Superlative.

Lewis Webb

Jr. Beta Club 61-63; Language Club 64-65; Pep Squad 65-66; History Club 65-66; Honor 61-64.

Gloria West

Terry West

Red Cross 61-62; Track 61-63; Pep Squad 64-66.

Edward Wilkins

FFA 65-66.

Larry Williams

Science Club 60-61; 8th grade Basketball 61-62; B-team Basketball 62-63; Jr. Red Cross 61-62; Youth Jury 64-65; Jr. Civitan 64-66; Pep Squad 63-66; FFA 65-66; U. of Ga. Certificate of Merit 65; Sr. Superlative 65-66.

Louella Williams

8th grade Basketball 61-62; Bowling team 61-62; Chorus 65-66; Dramatics 63-66; Language Club 63-65; Jr. Class Pres. 64-65; Youth Jury 64-65; Curtis \$100 Sales Club 65-66; Sr. Superlative 65-66; History Club 65-66; FTA 63-66; Pep Squad 63-66; U. of Ga. Certificate of Merit 64-65.

Linda Winters

Transferred 63; Chorus 63-65; Jr. Civitan 64-66; Varsity Cheerleader 64-66; Treas. Sr. Class; Sr. Superlative 65-66; Homecoming Court 65-66; Pep Squad 64-66.



Barbara Womack

FHA 61-62; Dramatics Club 62-63; Bowling team 63-65; Pep Squad 63-66; Youth Jury 64-66; Curtis \$100 Sales Club 65-66.

Bruce Wood

Freshman Club Vice-Pres. 62-63; Student Council 61-65; Pep Squad 61-66; Language Club 62-63; Jr. Civitan 64-66; Red Cross 62-65; 4-H Club 61-66, Pres. 65-66; Jr. Class Vice-Pres. 64-65; History Club 64-66; Dramatics Club 65-66; Football 61-65; 8th grade Basketball 61-62; Sr. Superlative 65-66; Curtis \$100 Sales Club 65-66; AERIE staff 65-66, Co-Editor, SCHOOL ECHOES 65-66.

Libby Woods

FHA 61-62; Jr. Beta Club 61-63; Music Club 61-63; Honor Roll 61-66; Language Club 62-66, Pres. 63-66;

Dramatics Club 62-65; Chorus 61-66; FTA 62-66; Sr. Beta Club 63-66; Jr. Civitan 64-65; Sec. Jr. Class 64-65; AERIE staff 65-66, Feature Editor; SCHOOL ECHOES: Staff 65-66; Pep Squad 65-66; Curtis \$100 Sales Club.

Phil Worley

FFA 61-65; Pres. 65-66; Track 65-66; Sec. 9th grade; Jr. Beta Club 61-62; Sr. Beta Club 63-64; U. of Ga. Certificate of Merit 65; Pep Squad 65-66.

Joan Wright

FHA 61-66; Pep Squad 64-66; 4-H Club 61-62; FBLA 63-64; Jr. Red Cross 62-63.

Howard Daws

Homeroom representative to Student Council 65-66.



# Tennis Team

The second year of the Milton High tennis teams brought marked improvement; they won several second places in the region tennis tournament. Since there were no graduating seniors on the team, the same group will return next year.



Coach Broadwell

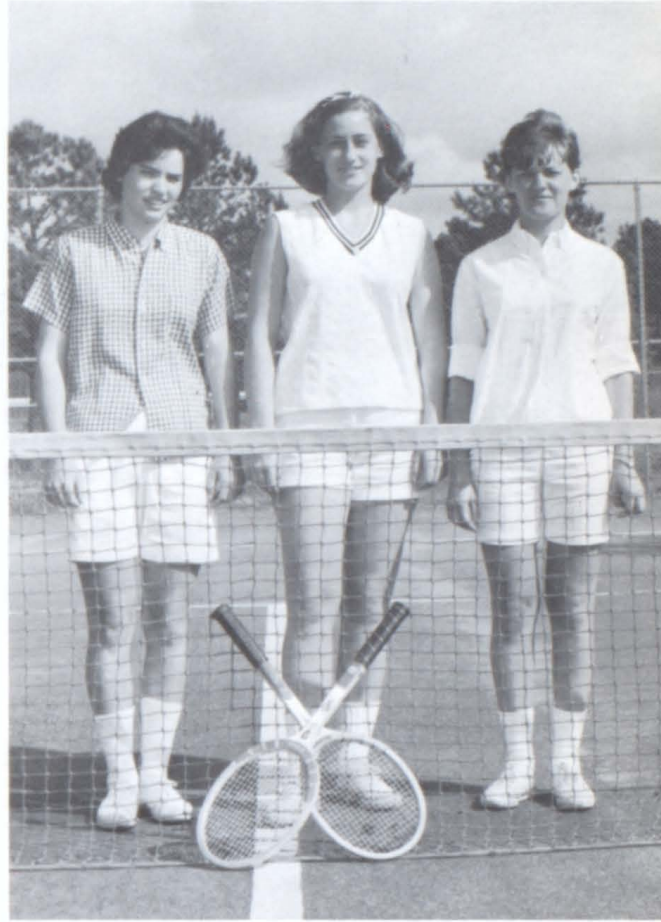

Gaile Reece, Babbie Greene, Nelda Hesketh

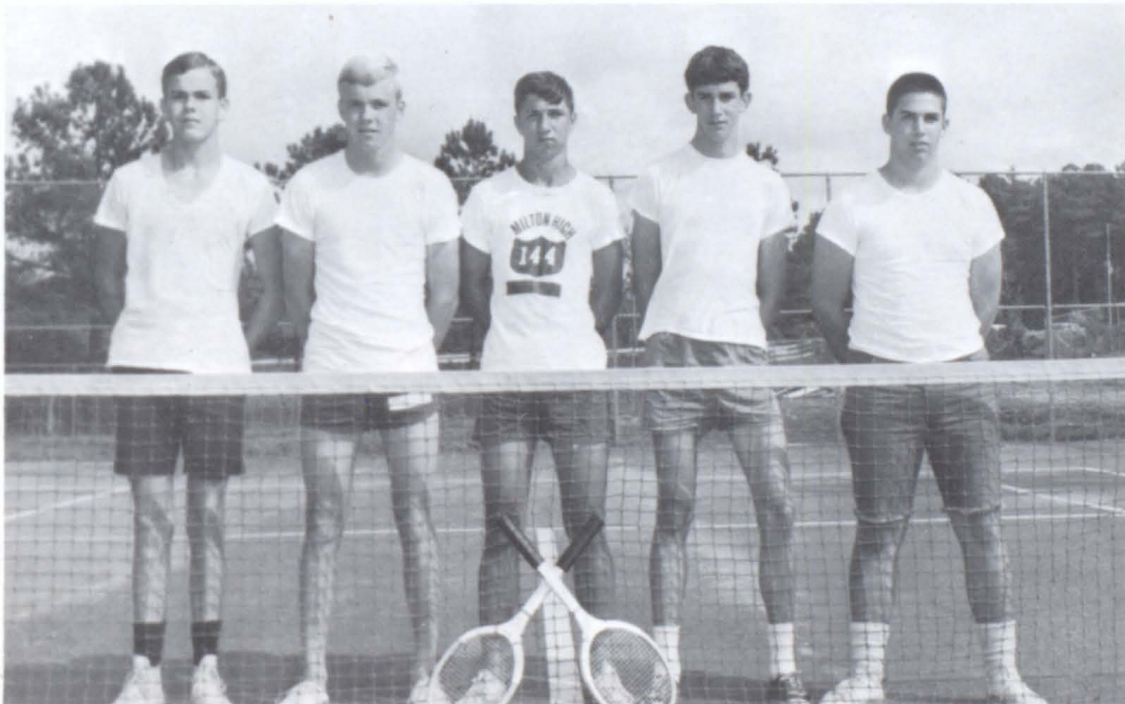

Simmy Crisler, Bill Bates, Danny Kinney, Steve Woodliff, Ricky McFarland





# Baseball Team



FRONT ROW: Stevie Allen, Tommy Henderson, Ronald Anglin, Alvin Matthews, Mike Bell, Bobby Wood, Mark Payne, Phil Mullinax. BACK ROW: Phil West, Johnny Allen, Dale Austin, Sammy Allen, Brad Sanderson, Ronnie Jackson, Freddie Sanderson, Ronnie Hollifield, Ernie Moore

Coach Campbell







Brad Sanderson--Pitcher



Sammy Allen--Infield

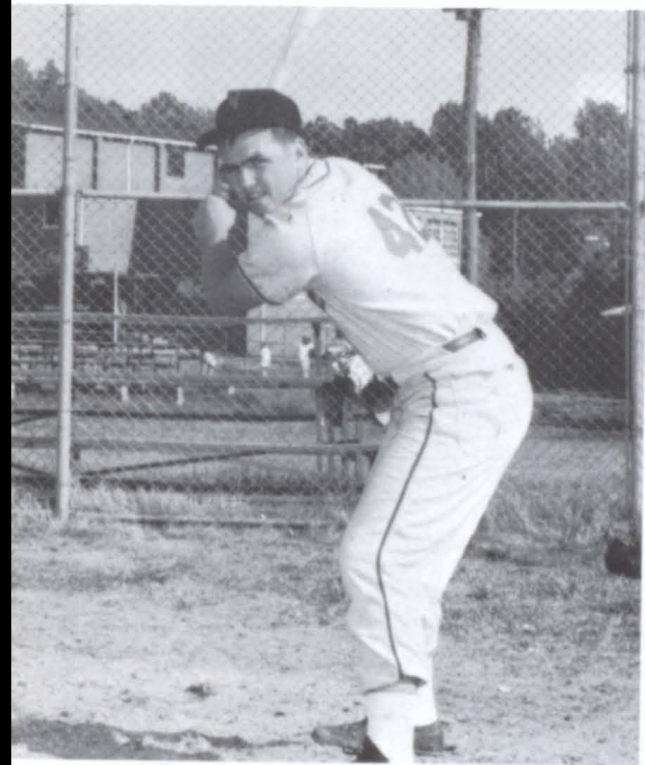

Tommy Henderson--Catcher

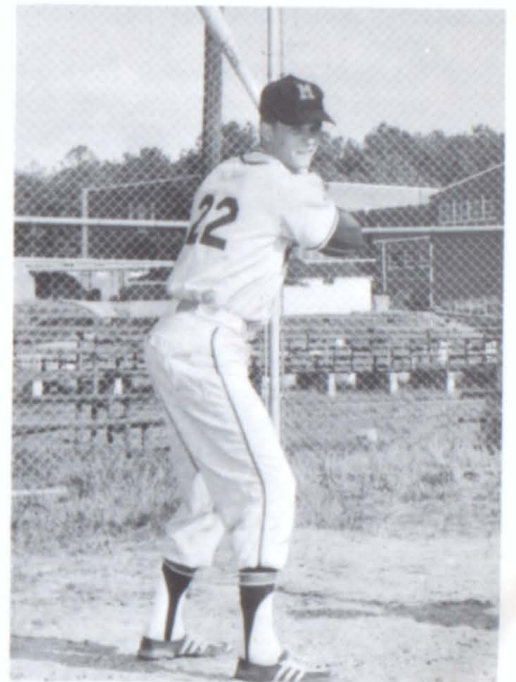

Ronnie Jackson--Pitcher, Infield

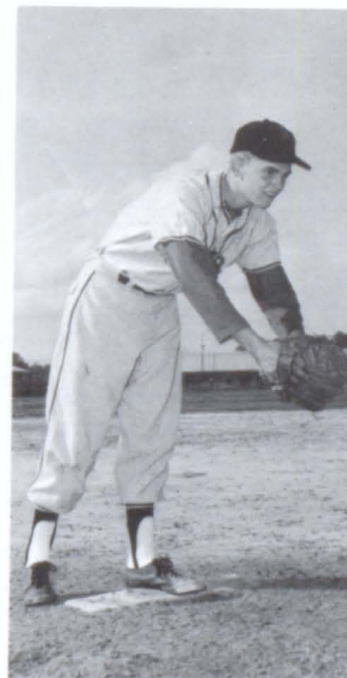

Stevie Allen--Pitcher



Bobby Wood--Infield





FRONT ROW: Jerry Hogwood, Harold Buice, Bruce Wood, Bobby Burriss, Danny Morris, Gary Mulkey, Kenny Wolf, Randy Crenshaw, Jimmy Henderson, Denny Holbrook. SECOND ROW: Edwin Bobo, Billy Green, Lavon Bates, Mark Appling, Phil Mullinax, David Couch, Phil Worley, Ronnie Jackson, Johnny Wolf, Terry West, Lane Blackwood.

## *Track Team*

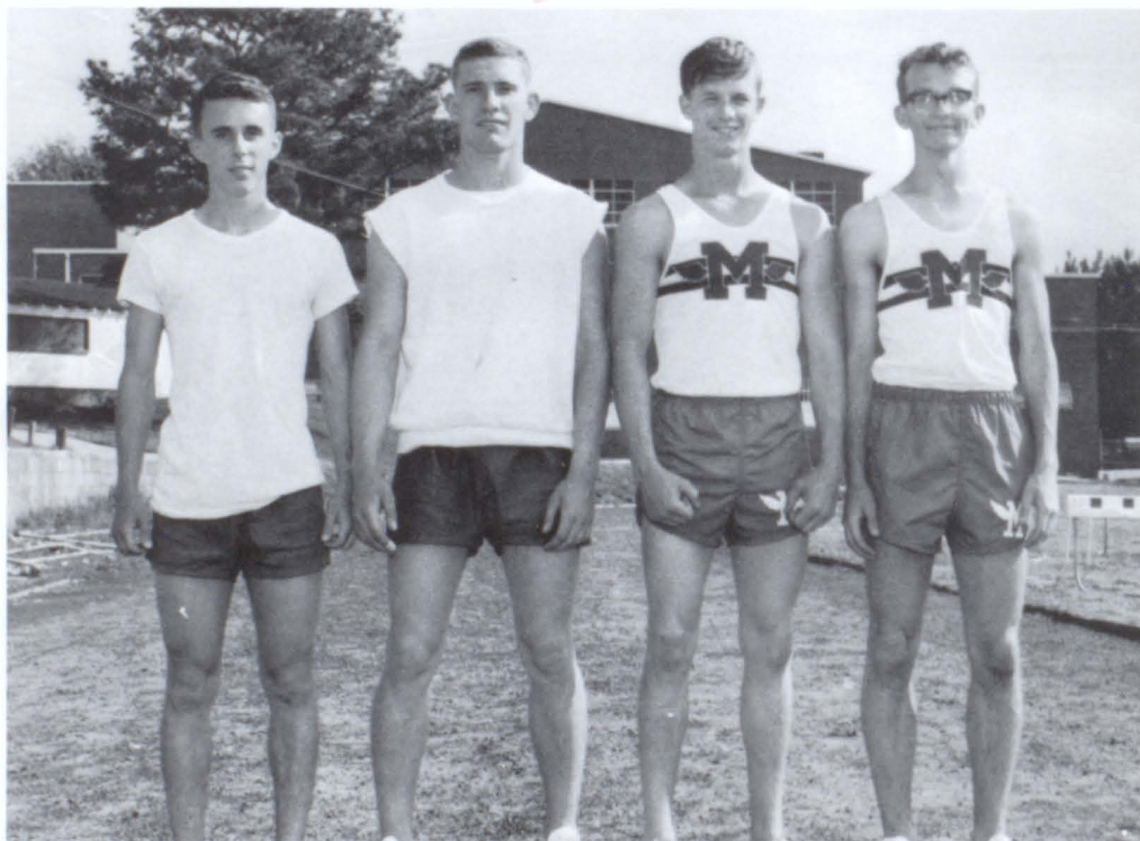

DISTANCE RELAY TEAM: Lane Blackwood, Randy Crenshaw, Ronnie Jackson, Johnny Wolf.





Ronnie Jackson--pole vault, 100 yd. dash



Randy Crenshaw--mile relay, 440 relay

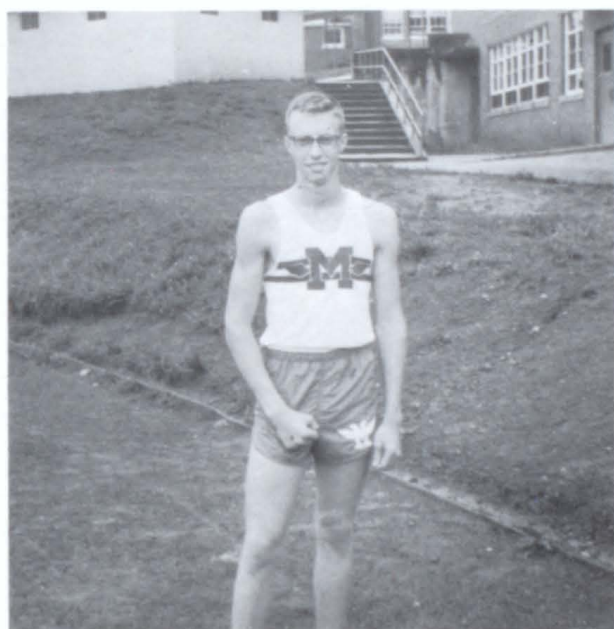

Larry Richards--high hurdles, high jump



Johnny Wolf--mile run, two-mile run



Coach Letchas





Kenny Wolf--880 yd. run



Lane Blackwood--100 yd. dash

## *Basketball Tournaments*

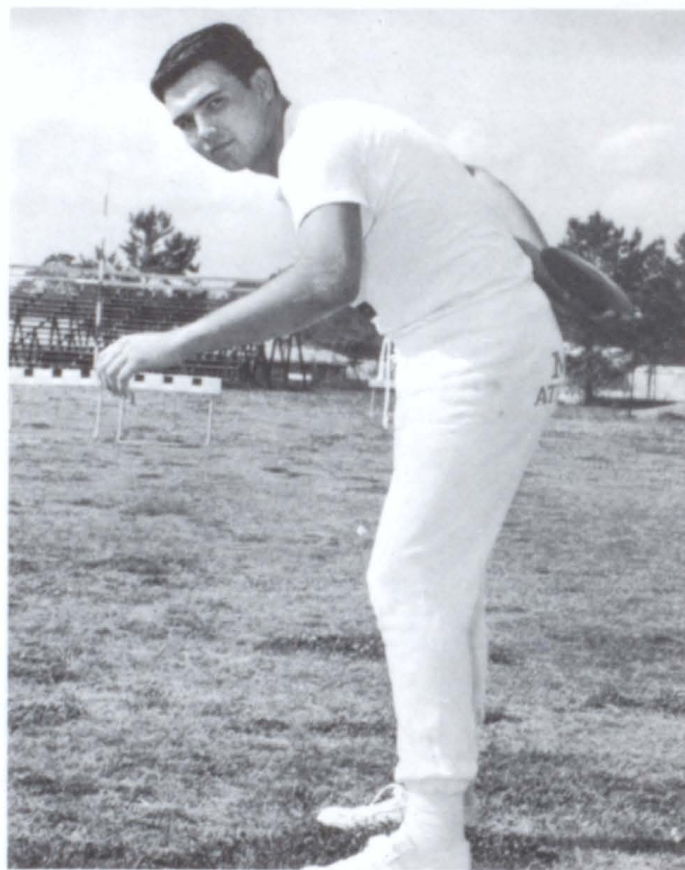

Harold Buice--Discus





# Masquerade Ball

Milton's History Club tried another new idea--a masquerade ball. A few of the guests are shown--



First place winners of the contest for best costume were Tommie Anderson and Gary Garmon as Scarlet and Rhett and Carol Wood as Scarlet O'Hara.





# Senior Play

The Senior Play, MY SISTER EILEEN, was scened from a one-room basement studio apartment in New York's Greenwich Village.

## Cast



Mr. Appopolous: Ken Barfield



Ruth Sherwood: Mary Newton



Eileen Sherwood: Patsy Cash



Jensen, The Cossack: Lewis Webb



A Pair of Drunks: David Carroll, David Moore



Lonigan: Jimmy Collins



Strawberry Vendor: Luella Williams



Mr. Fletcher: Bill Akins



The Wreck: Doug Greene



Helen Loomis:  
Donna Nalley

# My Sister Eileen



Frank Lippincott: Steve Elliott



Chic Clark: Billy Green



Violet Shelton:  
Jane Spence



Mrs. Wade: Yvonne Echols



Robert Baker: Bobby Herrin



Five Brazilian Naval Officers: Brad Sanderson,  
Ronnie Jackson, David Carroll, Derrell Brooks,  
Bobby Kirby



Walter Sherwood:  
Bruce Wood



A Prospective Tenant:  
Sheila Estes



The Consul: Darrell Nesbit



Underground Workman: Mike Crisler



Director: Miss Sandy Bolling

Sound Effects: Tommie Anderson

Make-up: Sandy Hamrick

Properties: Betty Vaughan

Stage Crew:  
Mike Crisler  
Mark Coleman  
Ronnie Rogers





# Ugly Contest

The SCHOOL ECHOES staff introduced the Ugly Contest to Milton this year. Along with the crowning of the king and queen of Ugliness was a variety show.



King and Queen of Ugliness: Maynita Fouts, Jerry Rogers



First Runners-up: Bill Bates, Connie Dalton



Second Runners-up: Albert Day, Mary Jo Ray



These boots were made for walking



King Ugly has talent!!





# Seniors' Last Day

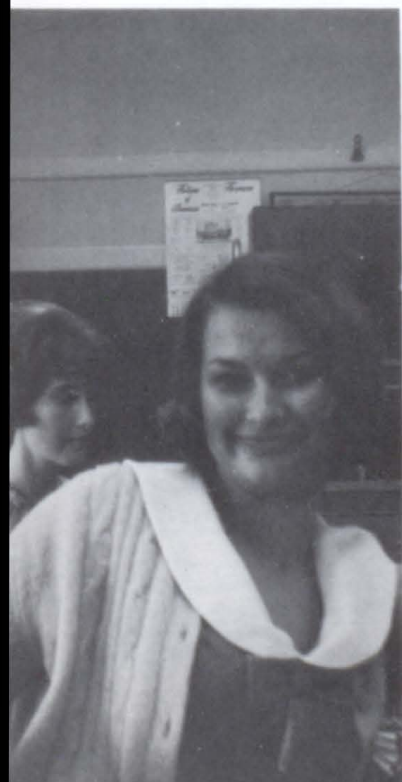
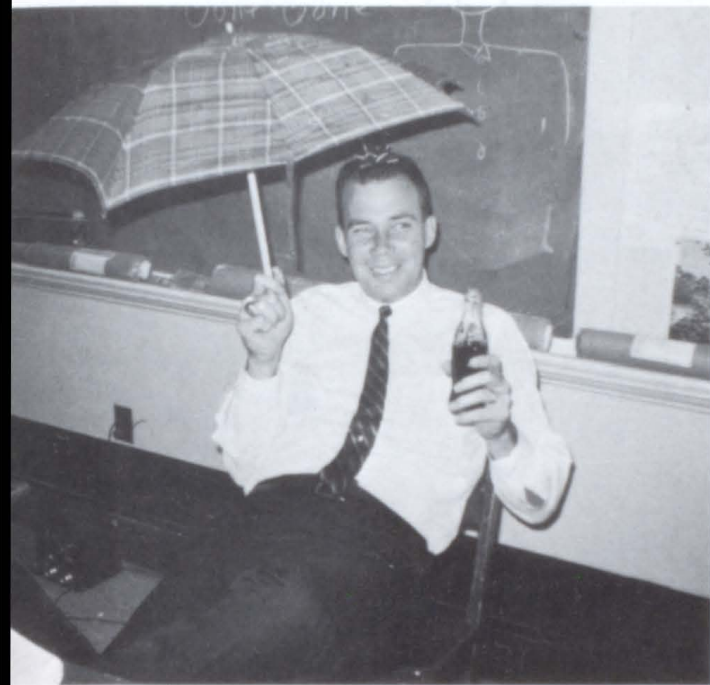



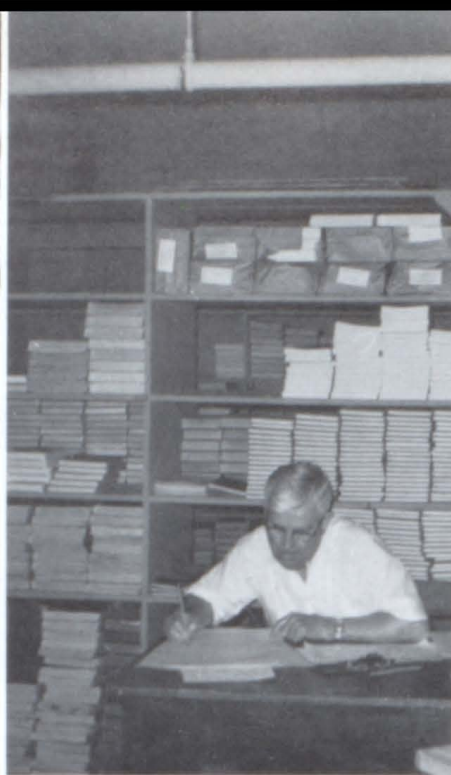

## *Star Student*

Every year a star student is chosen from the Senior Class on the basis of the College Board scores. This year's star student was Mike Crisler. He chose Mr. J. B. Tate as his star teacher.



# 1966 Graduation

Milton High graduated 102 seniors this year. Thirty awards, scholarships, and prizes were given.

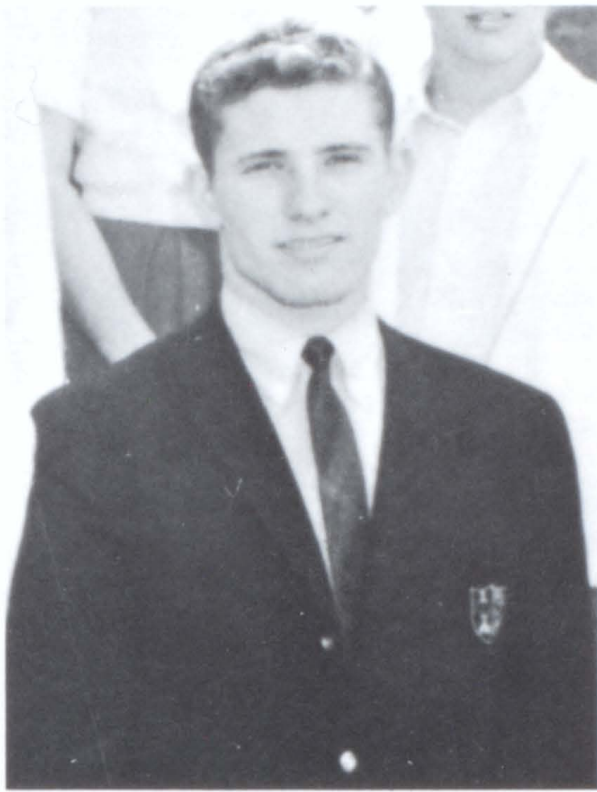

Randy Crenshaw, Senior Class President, was one of the speakers and received a leadership award.



Mike Crisler, star student, was the other speaker, and received the Journal Cup for best-all-round student.

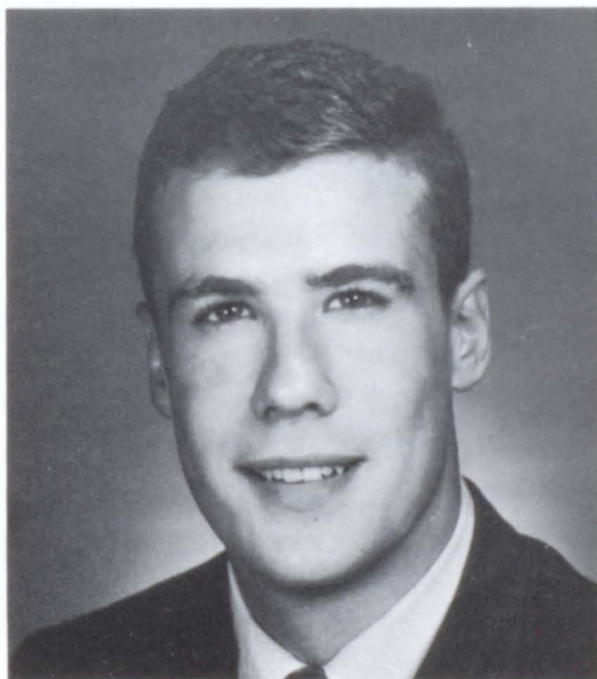

Bobby Herrin sang Mallotte's "Lord's Prayer" as the benediction and received the Louie Jones Scholarship.

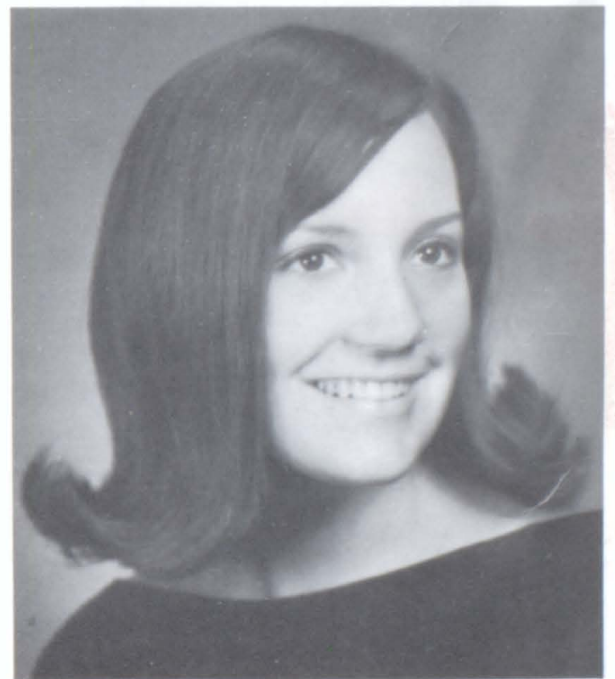

Bonnye Hansard won the PTA Cup for best-all-round girl and was also awarded the DAR Citizenship Award.





Luella Williams received a Georgia State Teacher's Scholarship and the Betty Crocker Homemaker's Award

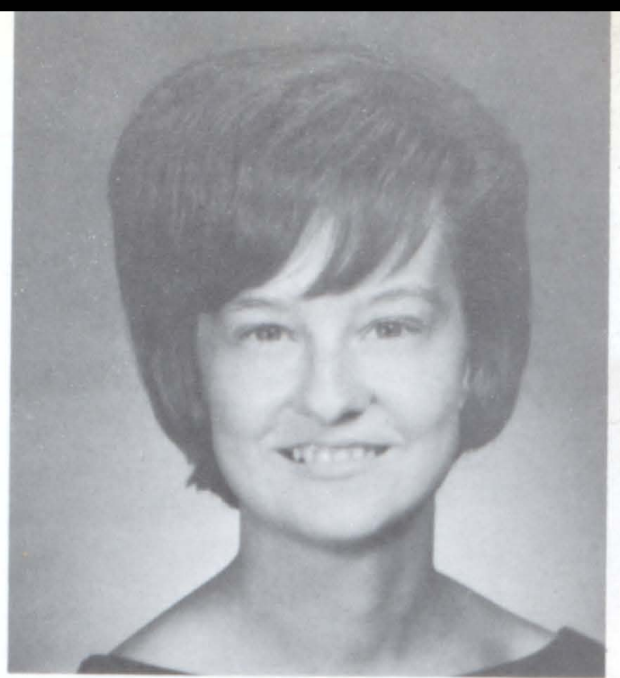

Betty Vaughan won the Davison's Social Science Scholarship.



Phil Worley was the recipient of the FFA Scholarship.



Teresa Allen received the Student Council Scholarship



Donna Nalley won the Beta Club Scholarship.

Other awards:

- Darrell Nesbit--Youth Jury Scholarship
- Brad Sanderson--American Legion Auxiliary Award;  
Ray Rayner Memorial Scholarship
- Bruce Wood--National Association of Grocers  
Scholarship
- Judy Chadwick--Leadership Award
- Honor Keys--Judy Chadwick, Mike Crisler, Ken  
Barfield, Libby Woods, Gloria Anderson

# Governor's Honor Program

This year Milton was fortunate to have three of its students to attend the Governor's Honor Program--the third year the program has been in existence. The students attend an eight weeks' resident school where they have studies in the area of their major interest as well as other important fields.



Babbie Greene, selected in English

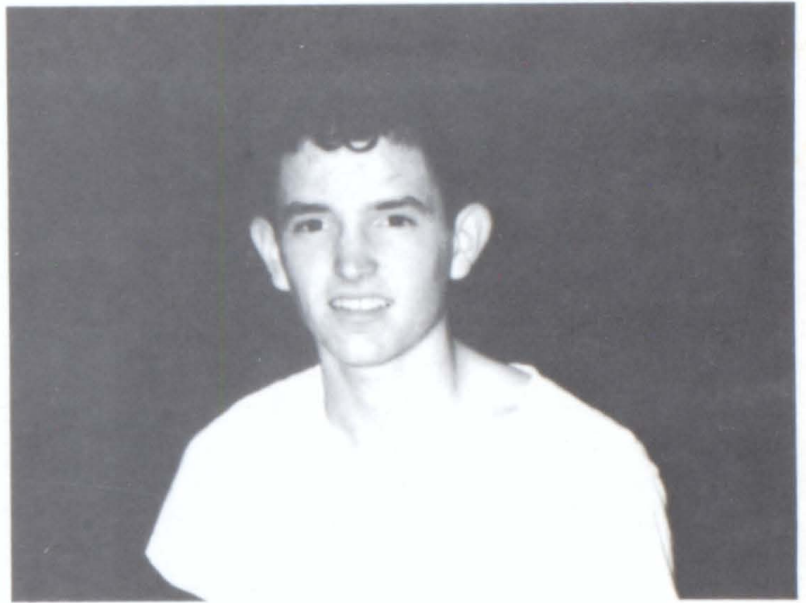

Gary Reece, selected in mathematics



Nelda Hesketh, selected in music

Students nominated, but not selected,  
for the program:

Gaile Reece--social studies  
Vicky Thompson--art  
Nancy Haney--art  
Elaine Morgan--drama  
Jerry Richards--science



# Honors' Day

At the end of every year there is an Honors' Day for underclassmen.



HONOR PINS: Gary Reece, Babbie Greene, Leslie Spruill, Simmy Crisler, Nelda Hesketh, Gaile Reece, Diane Richards



Johnny Wolf wins first place in the mile and two-mile in the State Track meet.



University of Georgia Certificate of Merit Winners: Sharon Wilkie, Leslie Spruill, Babbie Greene, Wilma Garrison, Earline Cato, Jane Burgess, Diane Fleck, Harold Buice, Gary Reece, Jerry Richards.



American Legion Essay Contest Participants



Honor Patch Winners



Honor Patch Winners

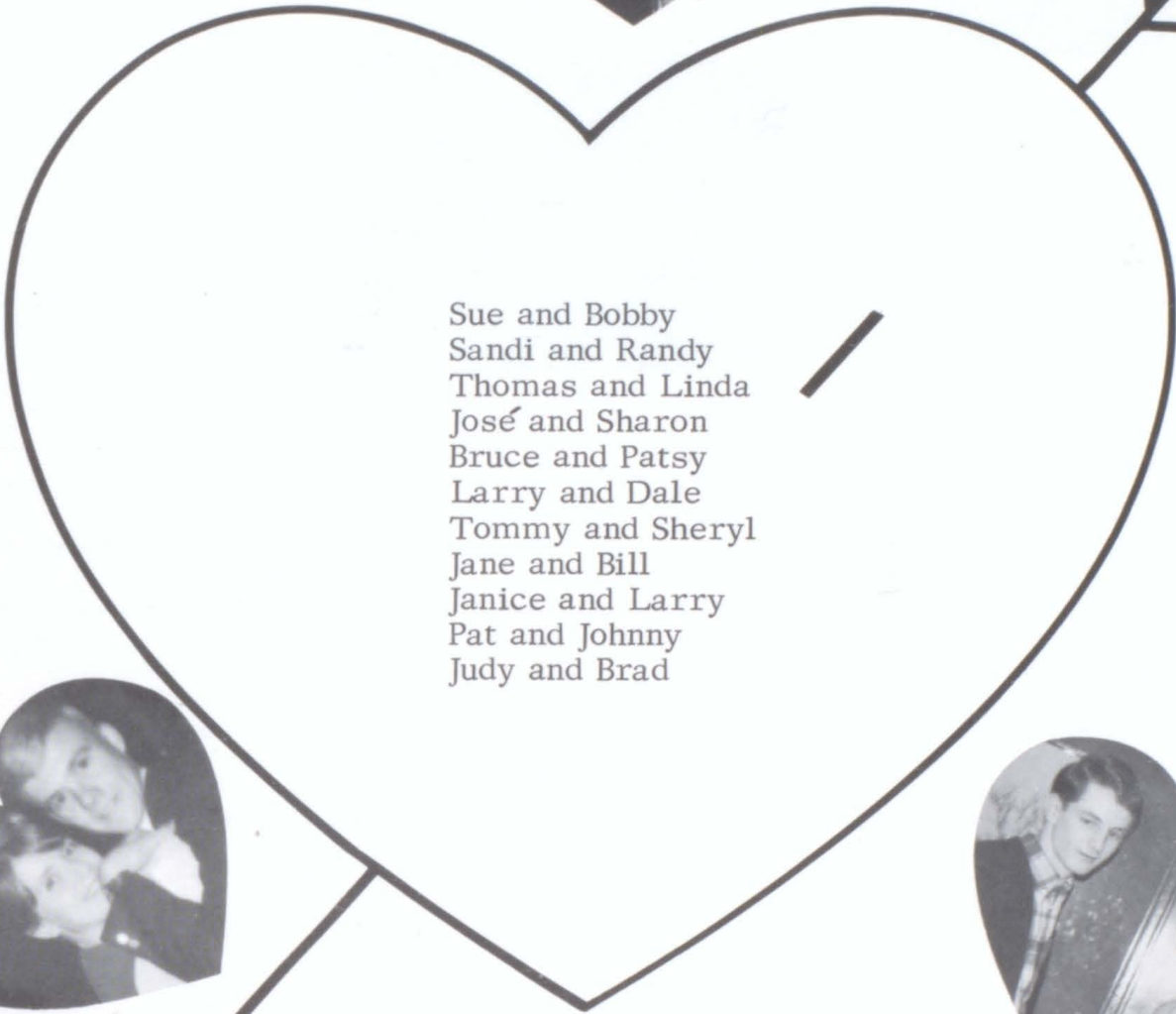
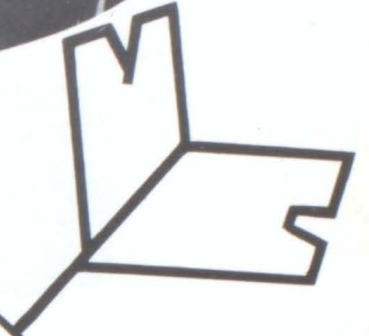

Sue and Bobby  
Sandi and Randy  
Thomas and Linda  
José and Sharon  
Bruce and Patsy  
Larry and Dale  
Tommy and Sheryl  
Jane and Bill  
Janice and Larry  
Pat and Johnny  
Judy and Brad





# Patron's Page

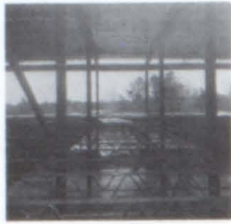

## BUSINESSES

Alpharetta Marble and Granite  
Reece's Quick Shop  
S. W. Pruitt General Merchandise  
Gulf Life Insurance Co.  
Compliments of James W. Devore  
Alpharetta Builder's Supply  
Clark Turner and T. D. Grizzle  
Blount Concrete Co. W. A. (Bill) Brand  
Hick's Bookkeeping  
Phillip's Variety Store  
Alpharetta Standard Service Station  
Blalock's Barber Shop  
Bates and Wood Grocery Store

## HOMEROOMS

C-1  
Miss Bolling's Homeroom  
Mr. Batson  
Miss Chapman's Beauties  
The Wooly Boogers of C-4  
Campbell's Hoodles D-4  
A-5 Roadrunners  
B-6 Boyer's Sons of Satan  
Hell's Angels Hang-Out  
Wauince's Warriors from D-2  
Harman's Hermits

This has been a year that none of us will soon forget. We owe our sincere thanks to those who have made this year's AERIE possible with their never-ending patience and hard work: Miss Thompson, whose labor never ended; Mr. Beavers, who gave us his full cooperation; Mr. Brandon; and our photographers.

The annual staff should not be overlooked. Each member worked diligently until that final deadline was met.

Again we would like to thank all those who had a hand in making this year's AERIE possible. It was truly a memorable experience and a great honor to be the head of the 1966 AERIE.

Donna and Bruce

