

1968
CORSAIR

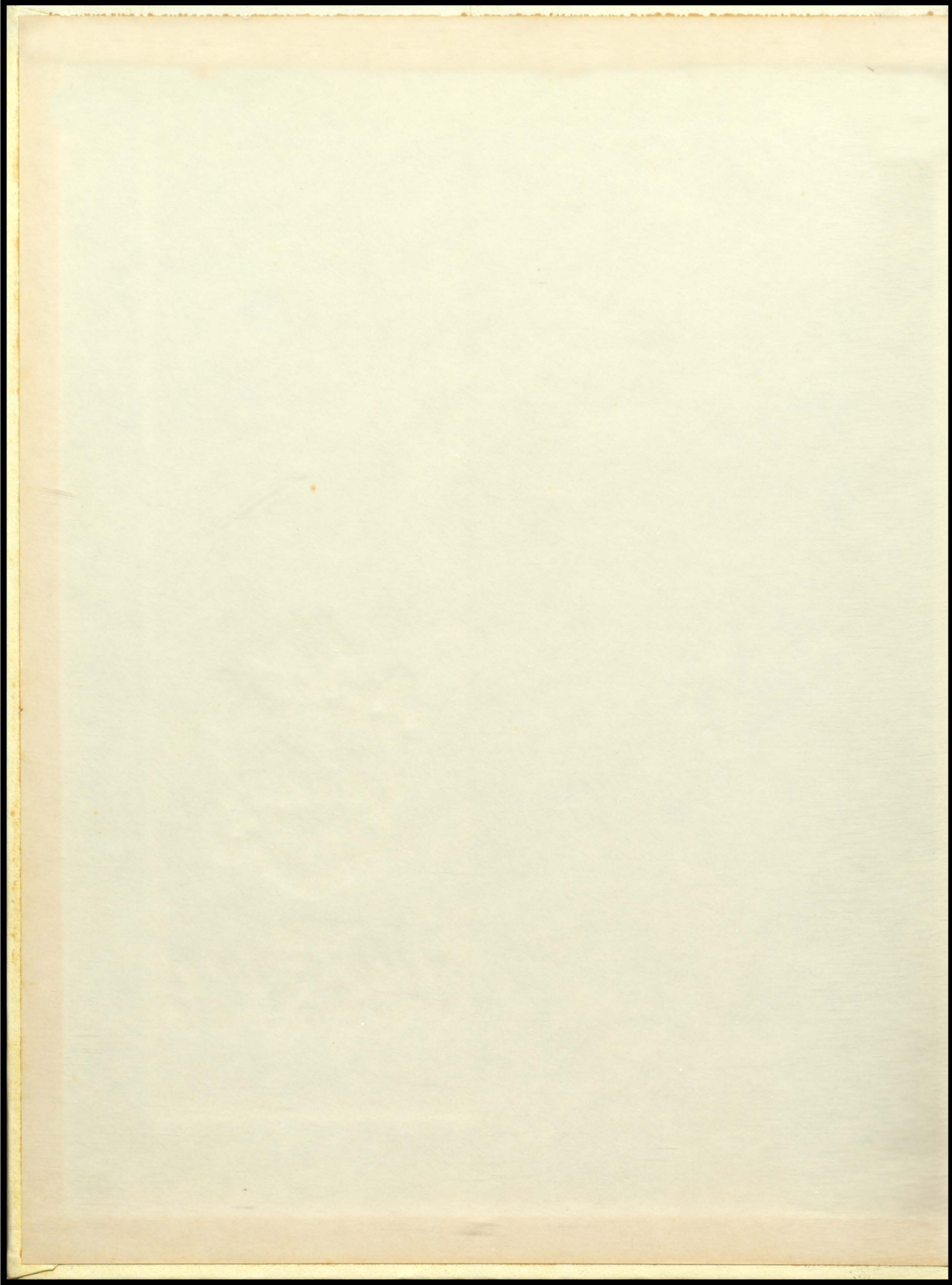

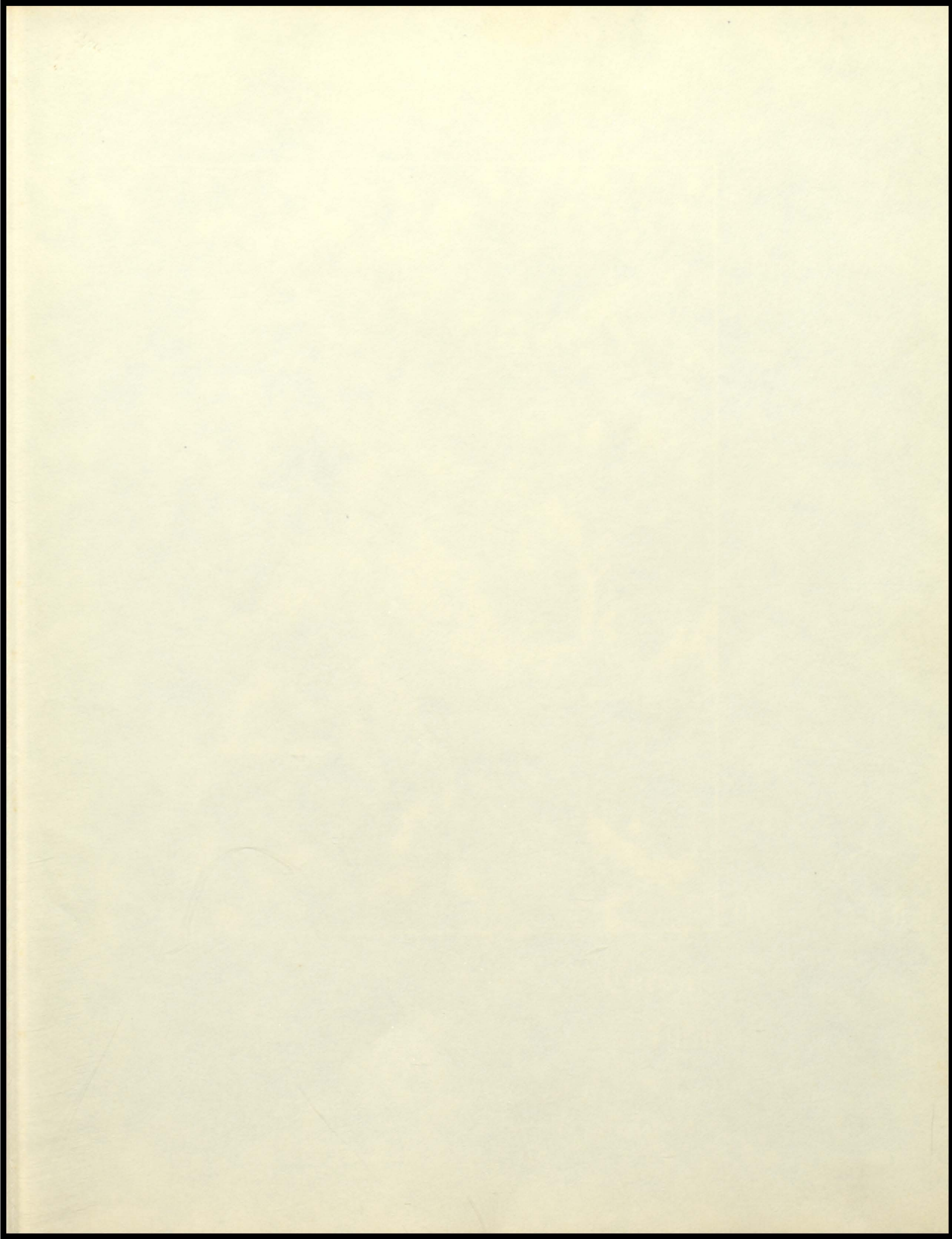

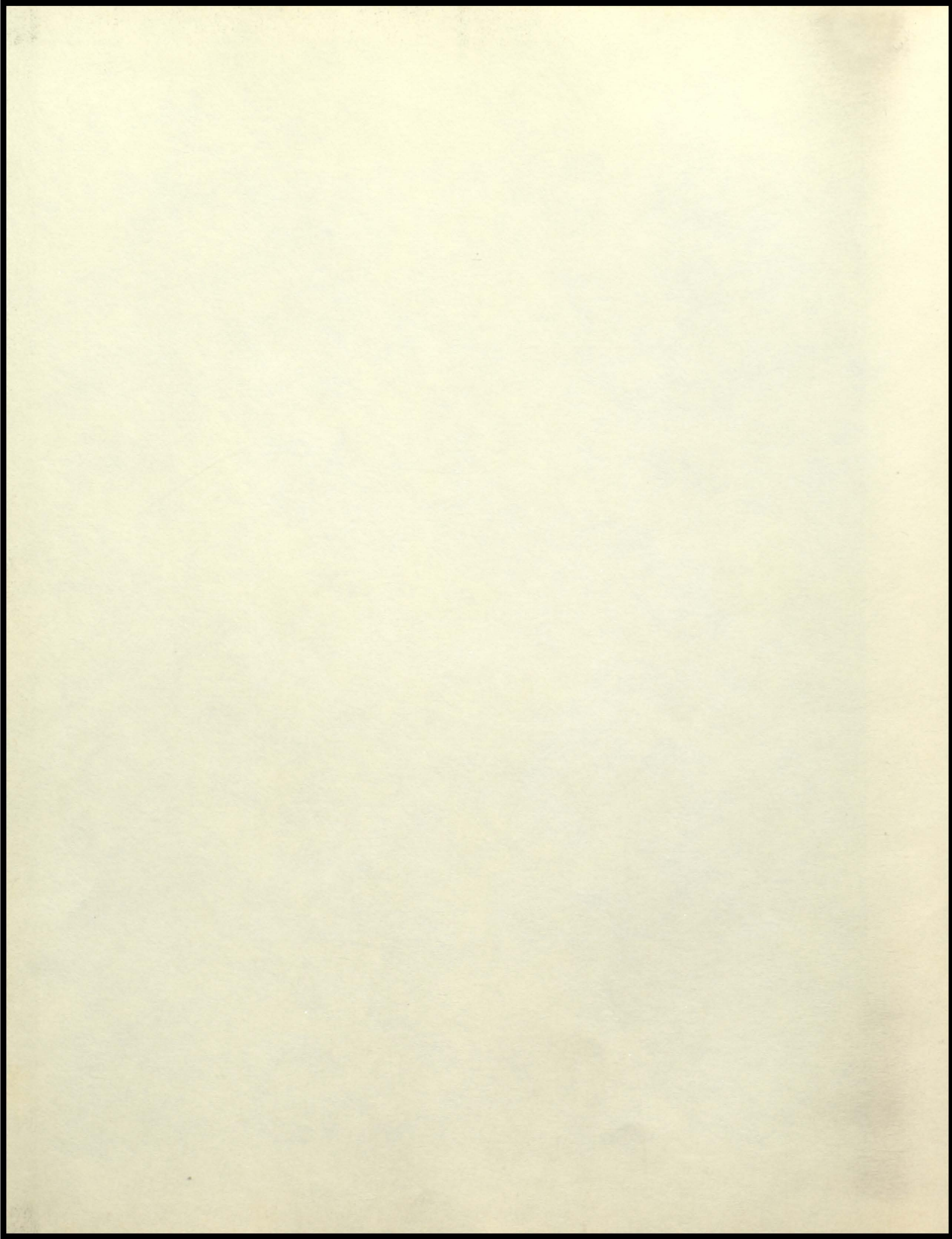



Volume III

Corsair

1968

*Briarwood High School
East Point, Georgia*



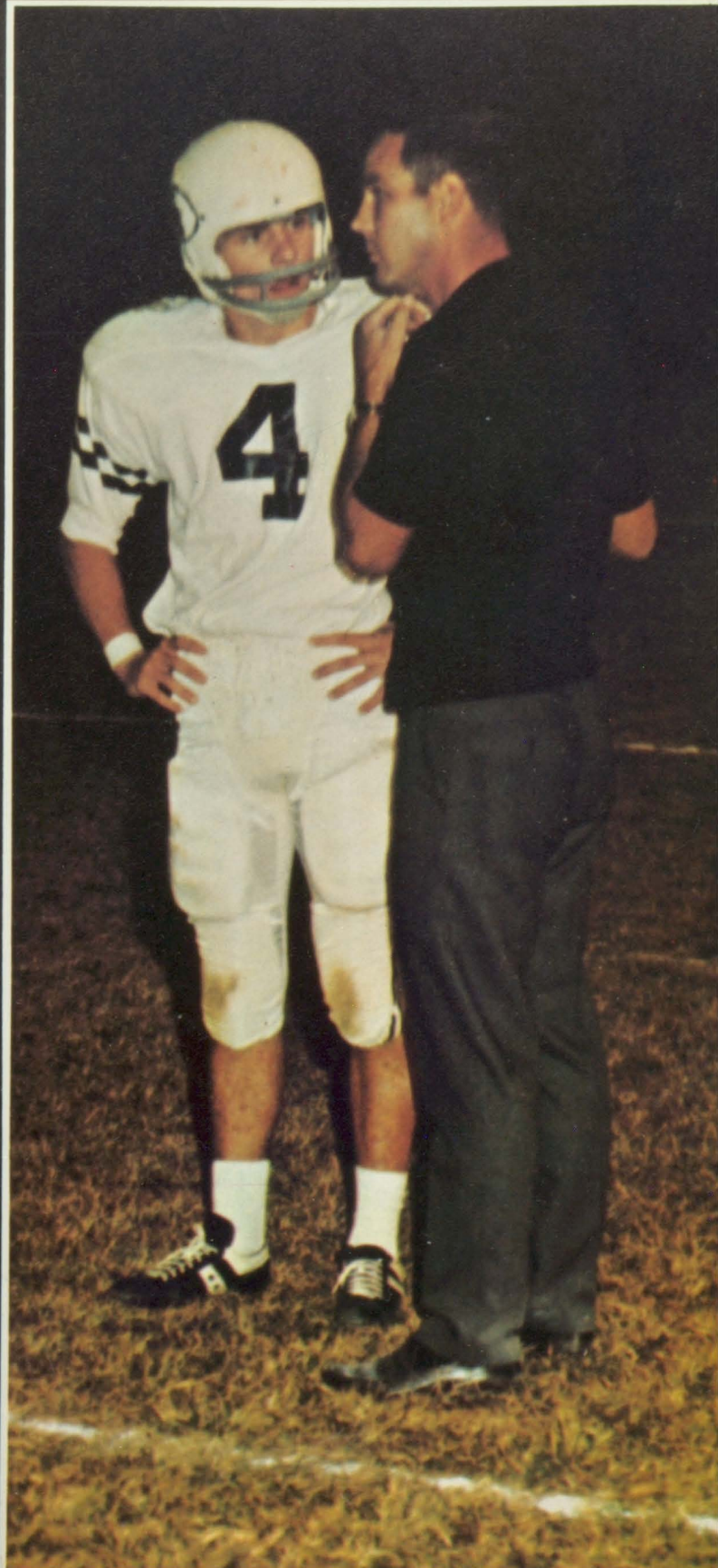

GO BRIARWOOD



*Hours of hard work . . .
worn erasers . . . ache
of tired muscles . . . a
hand to take . . . the
laughter of friends . . .
united.*











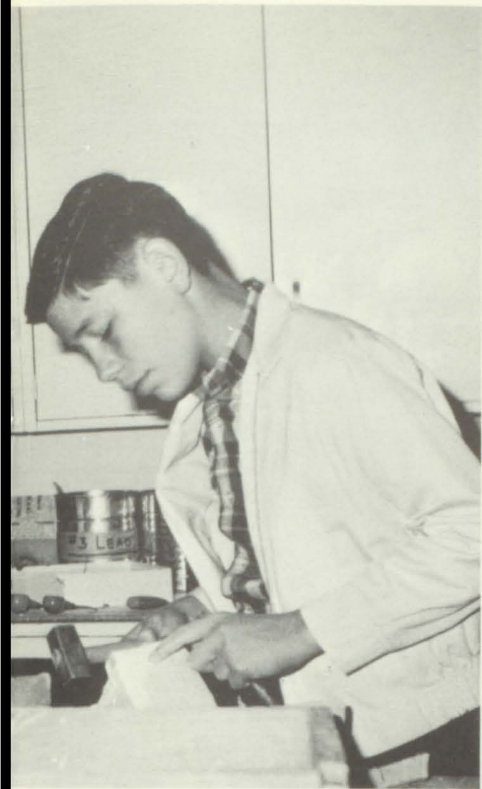

*A kaleidoscope of activity
- . . . Mania at four minute
intervals . . . countless ob-
jections and overrulings . . .
A momentary silence . . .*

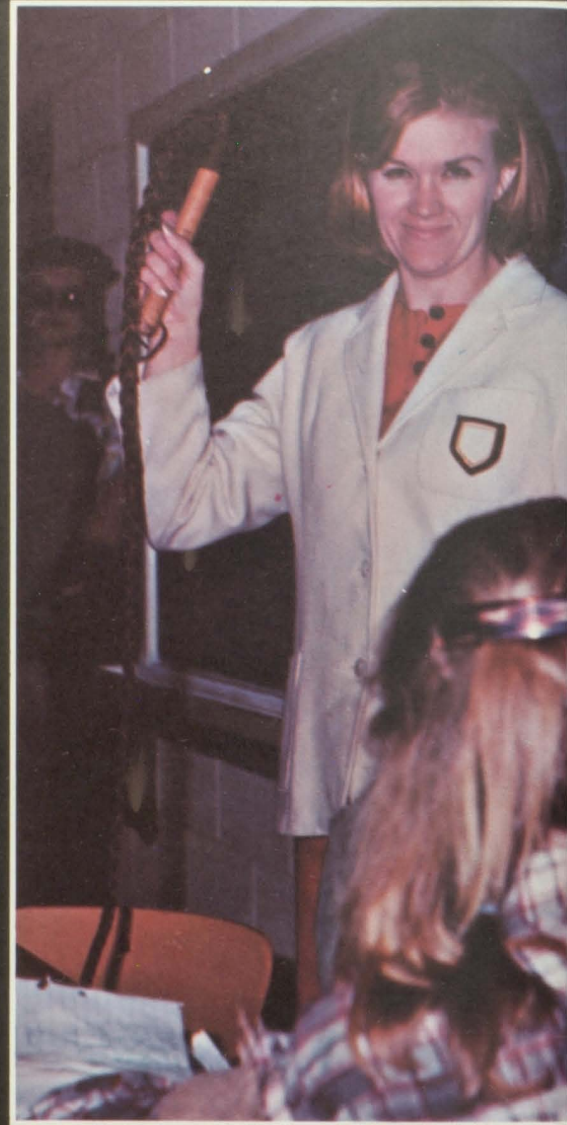



*. . . Briarwood . . . A never-ending search . . .
for knowledge, understanding, acceptance, identity . . . individual and united quests . . .*





Curriculum



Mr. Max E. McBrayer, *Principal*

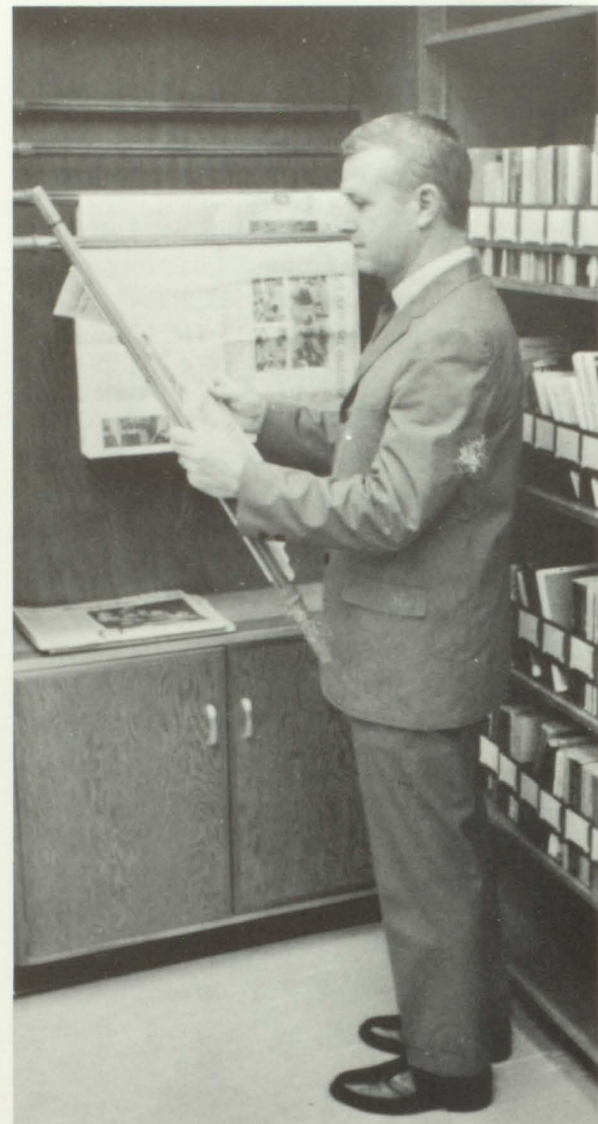

Dr. Paul D. West, *Superintendent
of Fulton County Schools*

*Administering one thousand minds . . .
putting others before selves . . . just be-
ing there in time of need.*

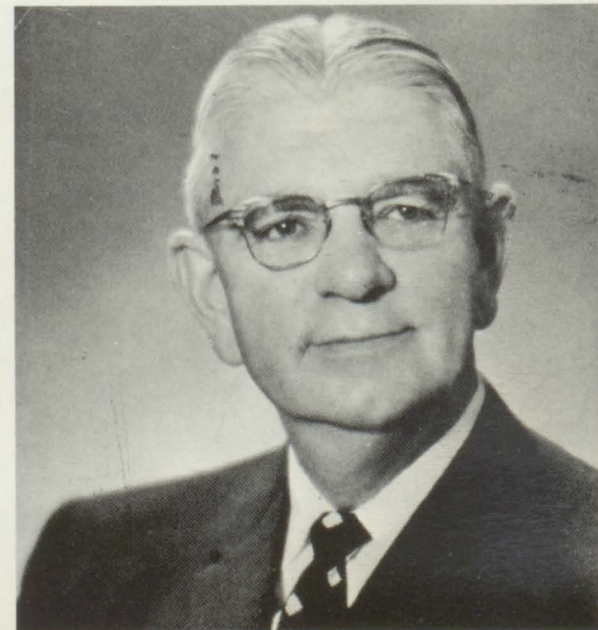

Administration



Mrs. Pat Beaty, *Office Clerk*



Mrs. Audrey Plant, *Office Clerk*



Mr. Tom Richardson, *Assistant Principal*



Mr. Carl Duvall, *Counselor*

Miss Sharon Reed, *Counselor*





Mr. Bader



Mrs. Sudnick



Mrs. Meyer



Mr. Goodlet

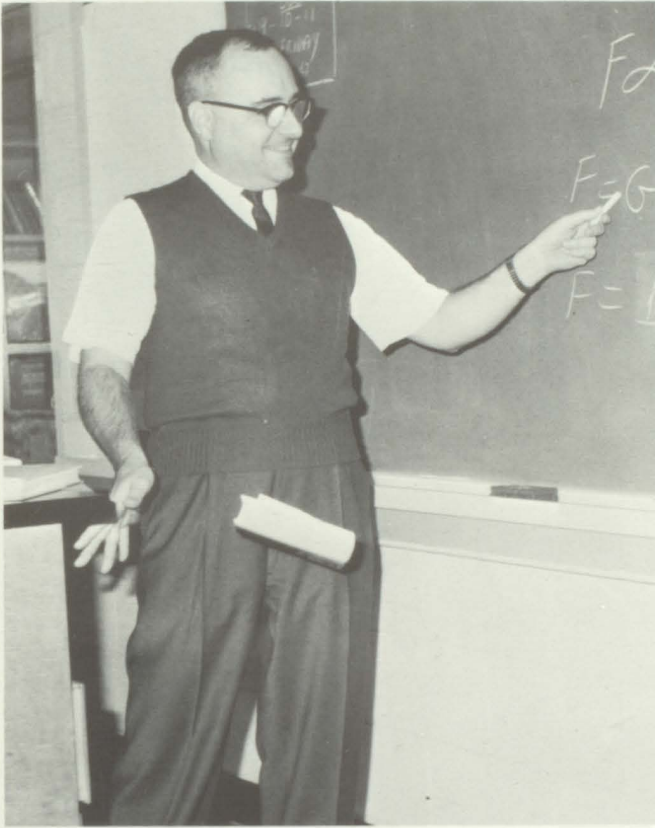

Book proves gravity still exists.



Science

*Dissecting, experi-
menting, reasoning
. . . discovering what
makes up our uni-
verse.*

Language Arts



Miss Padgett

Mrs. James

Mrs. Hinkle





Miss White



Miss Ziegler



Miss Killingsworth



Life interpreted through the writings of others . . . where creativity is given free rein

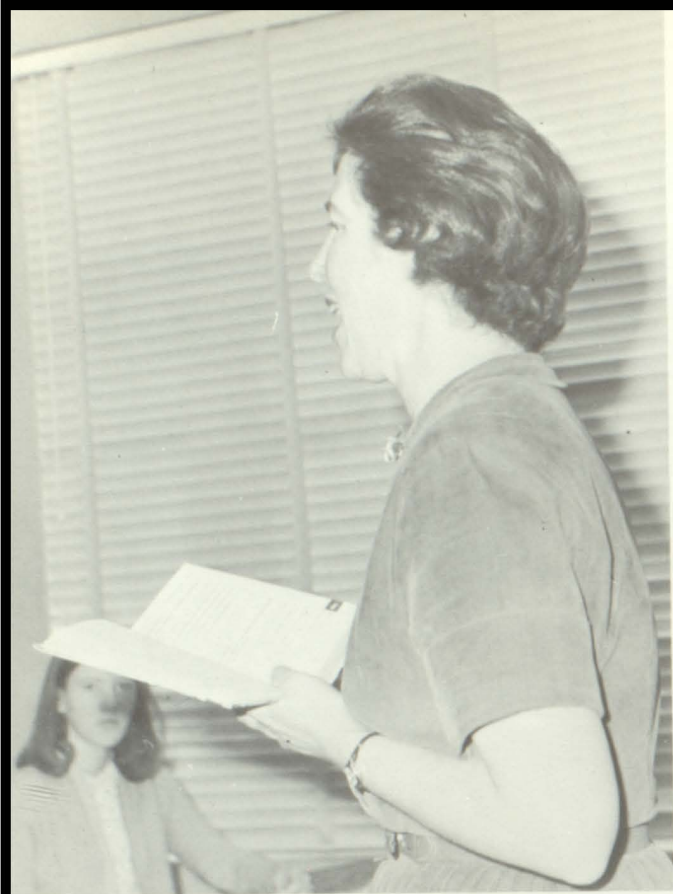

Mrs. Veldhuis



Miss Osmundsen

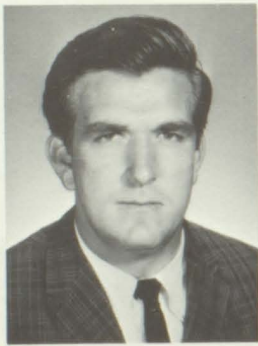

Mr. Clark

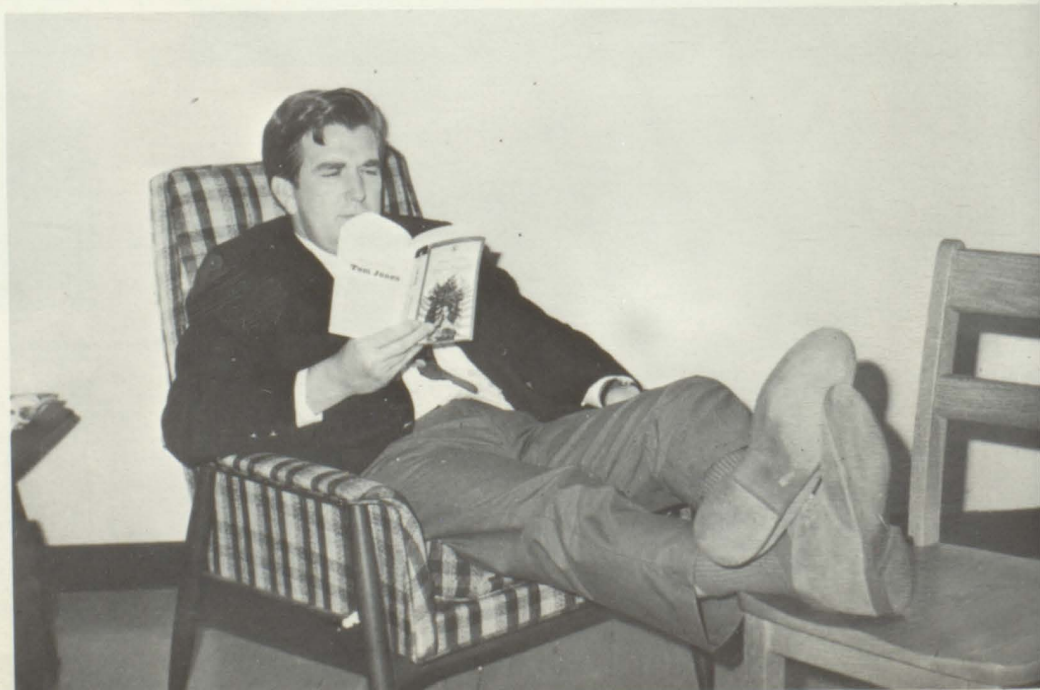



The key to understanding others . . . the excitement of foreign culture.



Mrs. Stillwell



Miss Whiteside



Mrs. Speir



Miss Lunsford





*Social
Sciences*



Mr. Doran



Mrs. Knox



Mr. Cason



Mr. Hood



Mr. Hill



Mr. Wilcoxon



Mrs. Melvin



*Appreciating our heritage
... respecting the worlds of
others, ... the intricate
processes of Government.*

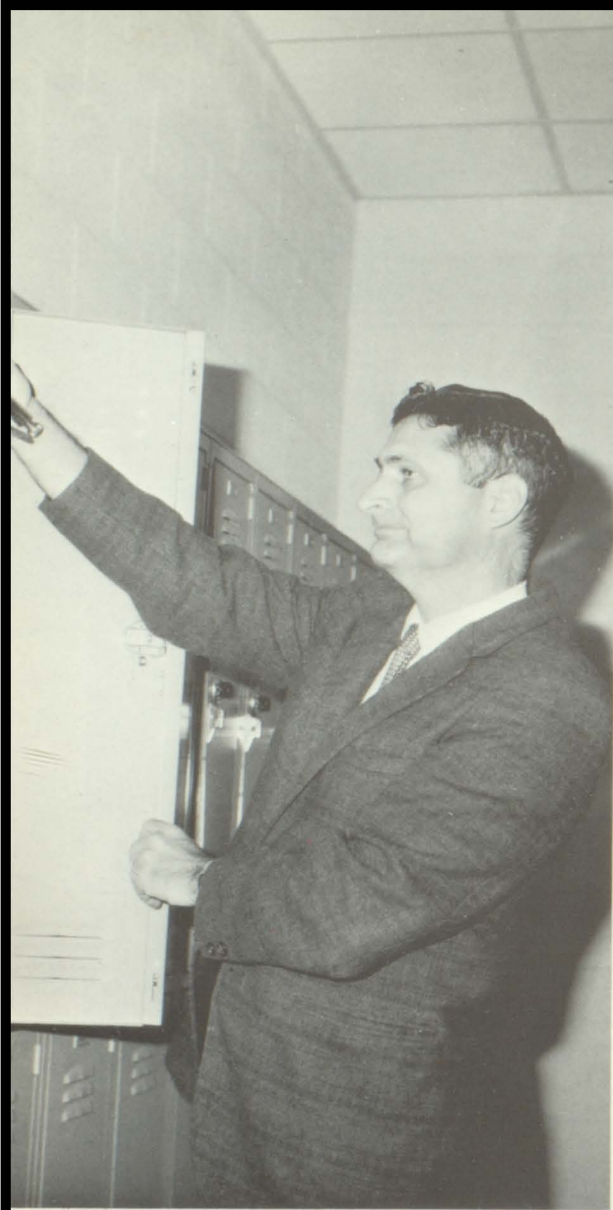

Mr. Clark



Miss Bullen

Mrs. Lowry



Math Department

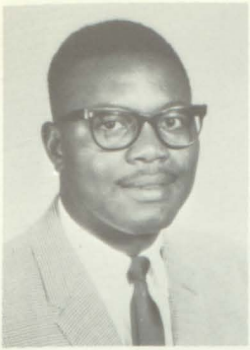

Mr. Sims

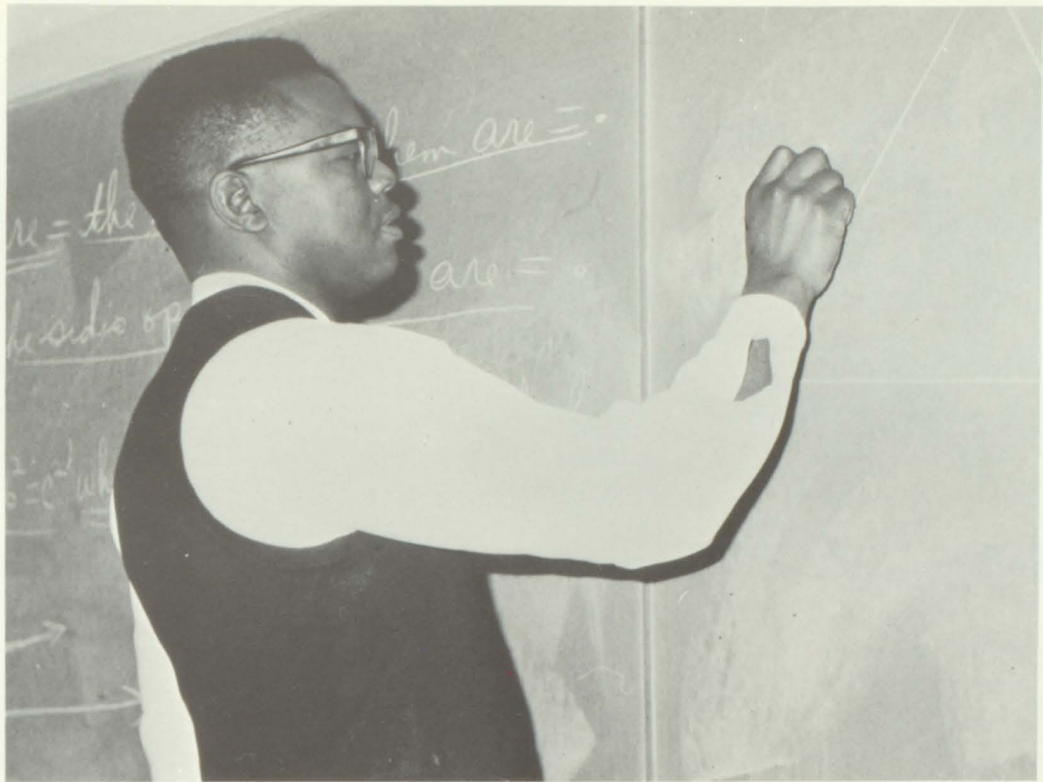

Miss Moore

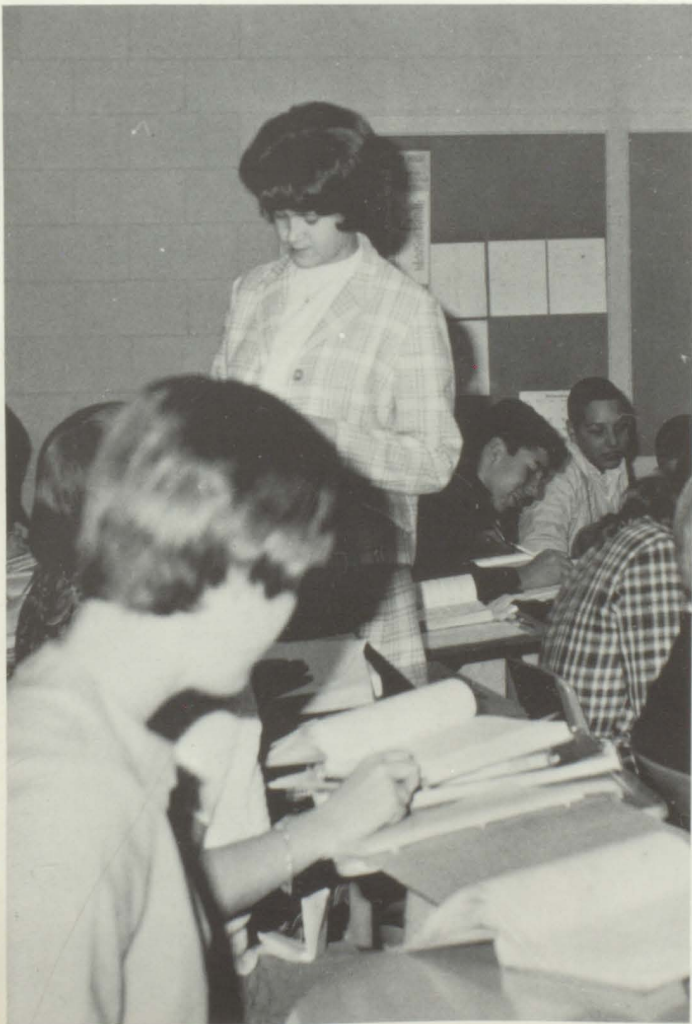

Typing tests is her favorite hobby.

Working, solving, answering . . . failing.



Miss Duffy



Miss Wyatt

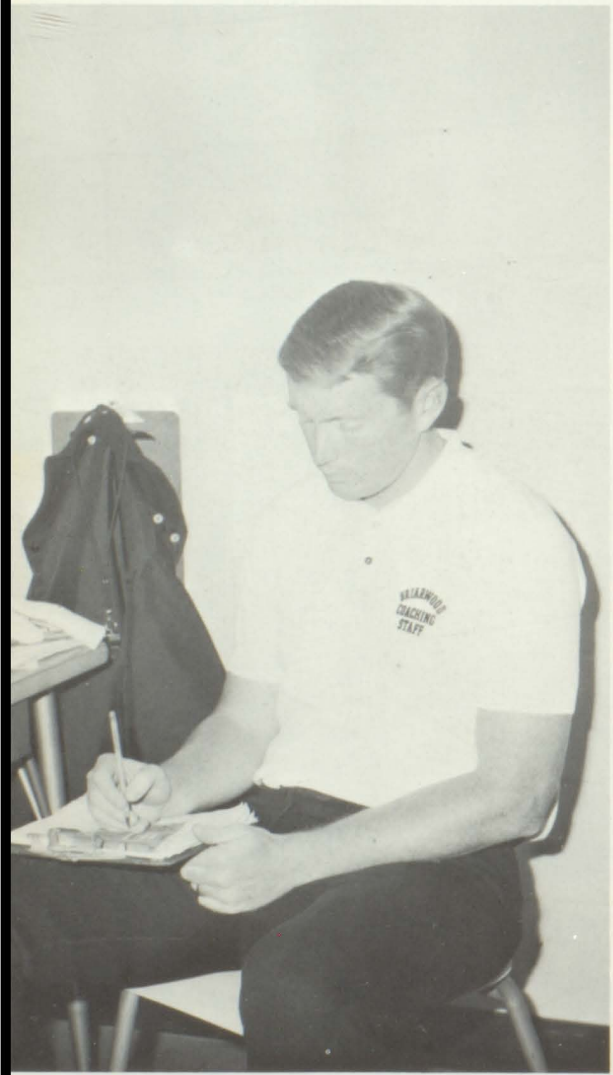

Mr. Eskew

Mrs. Van Huss



*Physical Education
Department*



Mr. Fussell

Running, exercising, sweating . . . straining muscles in the last lap.

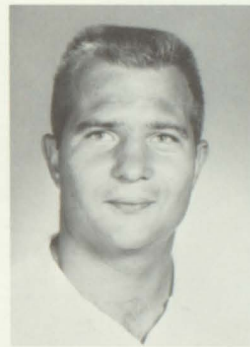

Mr. Honea



Miss Barron

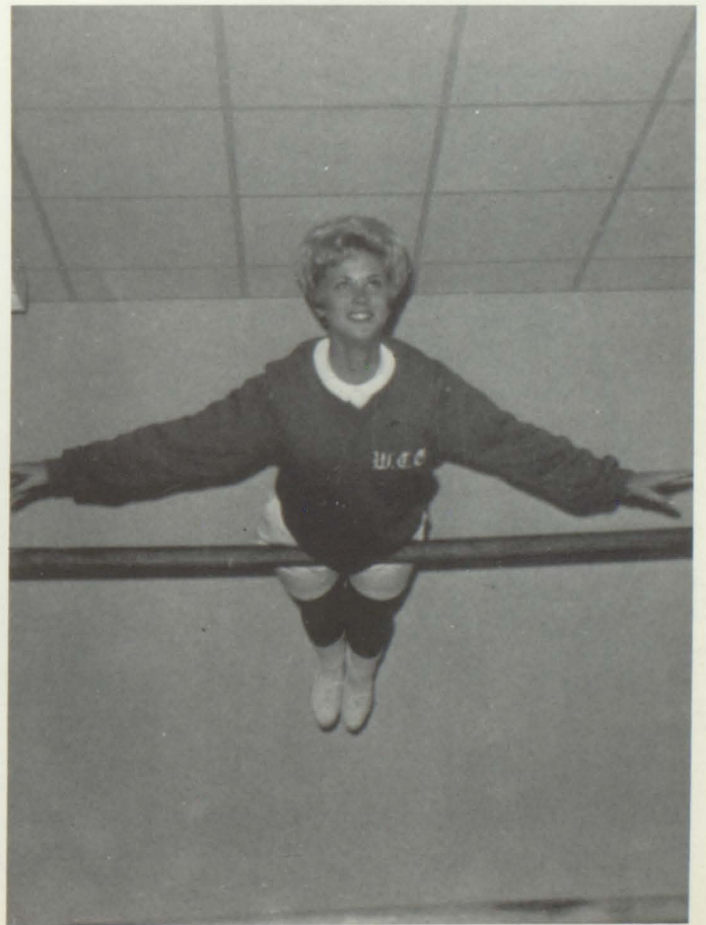
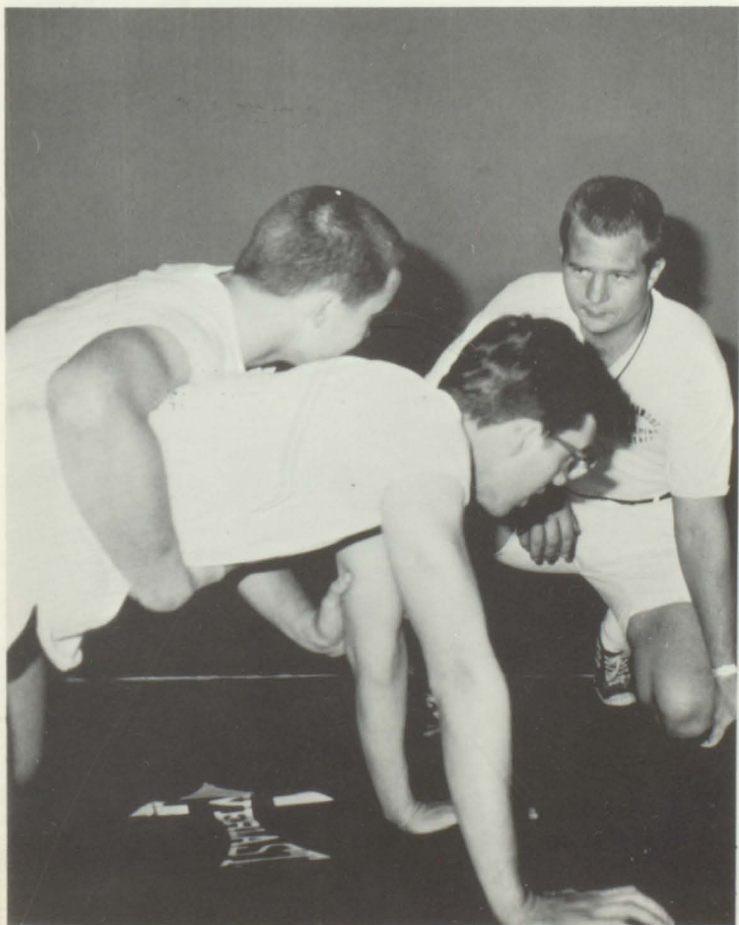



Miss Stratton



Mrs. Good

Mrs. White



Library Science

*The basis for hundreds of research projects
. . . welcoming students even after dark.*



Mr. Lewis

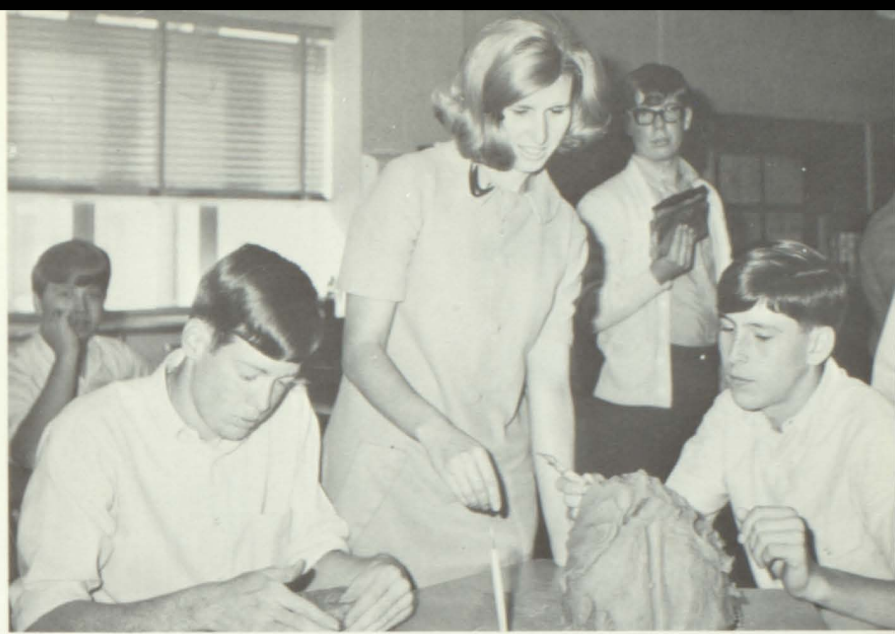

Mr. Knight



Miss Keaton

*Fine
Arts*



*Appreciating beauty in
various art forms*



Business Education



Mrs. Jones



Mrs. Hoök

*Remembering the home-
row . . . timed writings
. . . jammed keys.*



Mrs. Scarborough

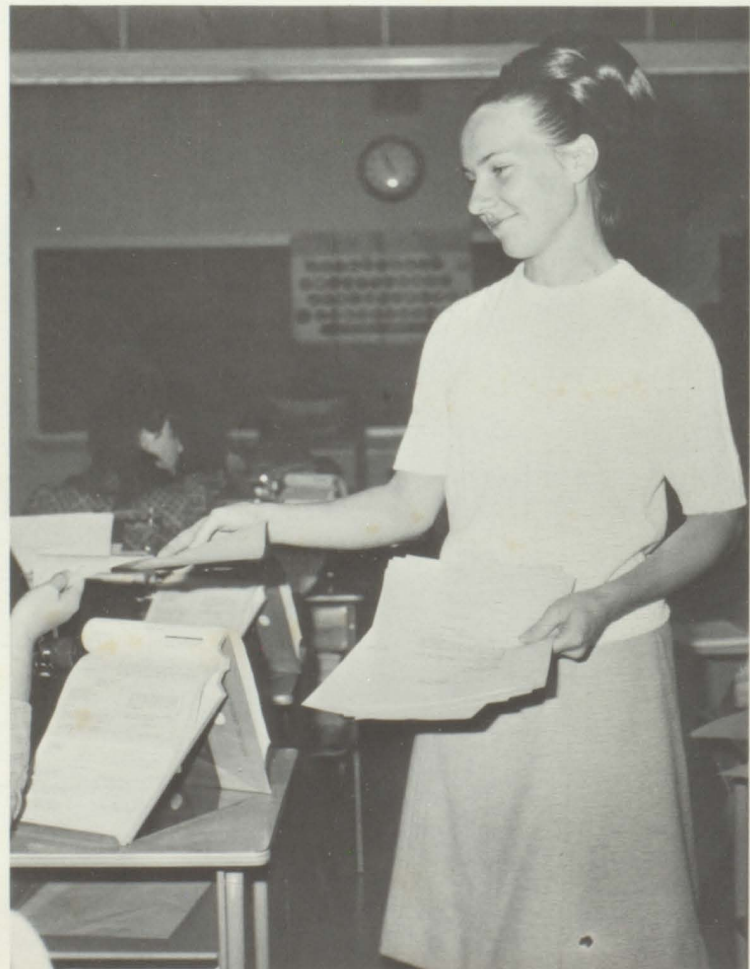



Mrs. Goode

Mrs. Shields



Home Ec.

Common sense learned . . . through practical skills.



Mr. Kieve

Mr. Russell



Industrial Arts And Driver's Education

*Custodial
and
Cafeteria
Staff*



Mrs. Byers and her staff

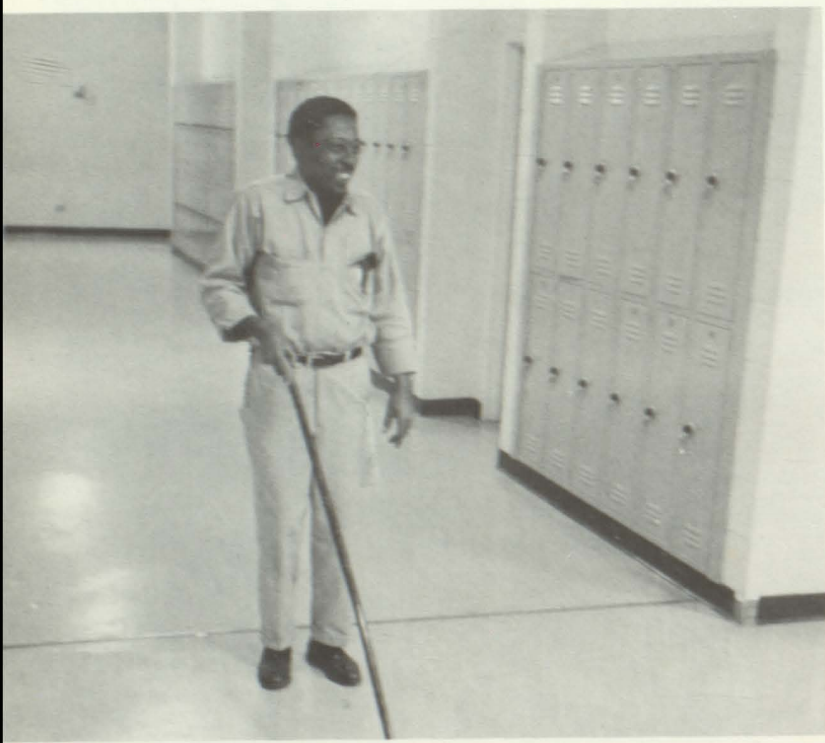

Mr. Booth



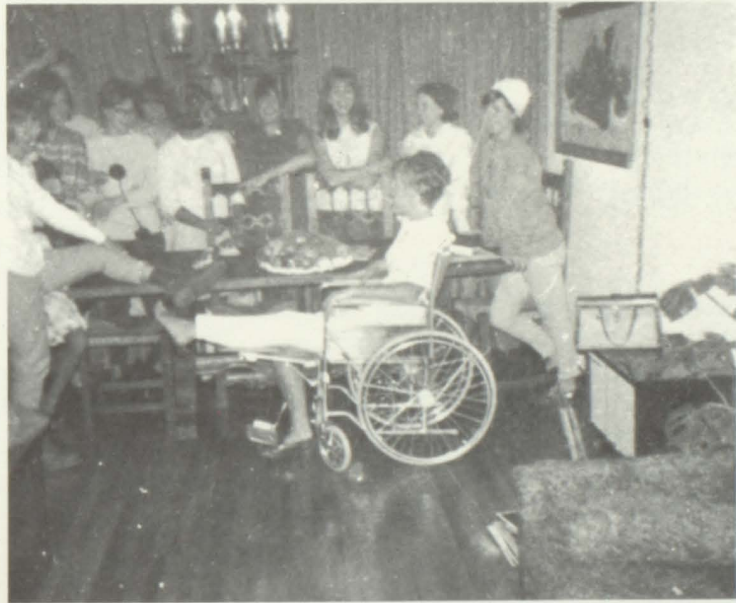

Faculty Directory

MAX E. McBRAYER

Principal; Florence State College, George Peabody College: B.S., M.A.

TOM T. RICHARDSON

Assistant-Principal; Georgia State College, University of Georgia; B.S. Ed., M. Ed.

D. CARL DUVALL

Counselor, Mechanical Drawing; Emory University, University of Georgia, Georgia State College: B.S. Ed., M. Ed. Sp., *Student Council*.

MISS SHARON REED

Counselor; University of California (Santa Barbara), George Peabody College: B.A., M.A.; *Student Council*, *B-Team Girls Basketball*, *Senior Class Advisor*.

MRS. PAT BEATY

Office Clerk

MRS. AUDREY PLANT

Office Clerk

MRS. CAROL GOOD

Head Librarian; West Virginia Wesleyan, University of Bridgeport, Florida State University: B.S., M.S.; *Library Club*.

MISS MARTHA STRATTON

Assistant Librarian; Marion College, Indiana University; A.B., M.L.S.; *Library Club*.

MRS. CHARLOTTE WHITE

Library Clerk.

FRANK BADER

Science Department Head; Physics, General Science; Pennsylvania Military College, Loyola of Baltimore Oglethorpe College: B.S. Chem., B.S. Military Science; *Science Club*.

MISS TAHNI BARRON

Physical Education, Health; Woman's College of Georgia; B.S. Ed.; *B-Team Cheerleaders*, *Varsity Cheerleaders*, *Gymnastics Team*.

MISS DOT BULLEN

Algebra, Analysis; University of Alabama: B.S.

MRS. MARIAN BUSH

Typing, Shorthand, Clerical Practice; Woman's College of Georgia: B.S., B.A.

BOB CASON

Social Studies Department Head; World Culture; University of Georgia: B.S. Ed.; *Audio-Visual Coordinator*.

CLAYTON CLARK

Math Department Head; Math; Emory University: B.A., M.Ed.; *Math Club*.

MELVIN CLARK

English; William and Mary; A.B.; *B-Team Football*.

GEORGE DORAN

United States History; University of Buffalo, Syracuse University, University of Paris, Georgia State College: B.B.A.; *Beta Club*.



MISS PAT DUFFY

Basic Math, Arithmetic, Algebra; Memphis State University: B.S. Ed.; *Math Club*.

JOHN ESKEW

Physical Education; Atlantic Christian College: B.S.; *B-Team Football*, *Varsity Boy's Basketball*, *Varsity Track*, *B-Team Track*.

ERIC FUSSELL

Physical Education, Health; Wesley College, University of Georgia: A.A., B.S. Ed.; *Assistant Football Coach*, *B-Team Boy's Basketball*, *Varsity Track*.

MISS DORIS GOODE

Home Economics; University of Georgia, University of Alabama: B.S.H.E., M.S.

JIM GOODLET

Biology, General Science; Furman University: B.S.; *Wrestling Team*.

RONALD HILL

Choral Music, History, Baylor University, Florida State University, UCLA: B. Music, M. Music; *Chorus*.

MRS. BECKY HINKLE

English; University of Georgia; B.S. Ed.

KEN HONEA

Physical Education, Health; University of Tennessee: B.S.; *Wrestling Team*, *B-Team Baseball*, *Varsity Football Linesman Coach*.

PHILIP HOOD

American Culture, World Culture; Clark College: A.B.

MRS. PATRICIA HOOK

Business Education; University of Georgia: B.S. Ed.; *F.B.L.A.*

MRS. RUBY JAMES

Earth Science, Reading, English; University of Georgia, Georgia State College: A.B.; *F.T.A.*

MRS. ANNE JONES
Stenography, Typing, Clerical Practice; University of North Carolina (Greensboro): B.S.S.A.; *F.B.L.A.*

MISS JOANNE KEATON
Art; University of Florida, University of Georgia, Georgia State College: B.D.A.E.; *Art Club*.

JOE KIEVE
Industrial Arts; Georgia Southern College: B.S. Ed.; *Industrial Arts Club*.

MISS KATHY KILLINGSWORTH
English; Agnes Scott College: B.A.

MIKE KNIGHT
Music Education; Florida State University; B.M.E.; *Band Activities*.

MRS. LINA KNOX
Social Studies; Florida State University: B.S.; *Anchor Club*.

DOYLE LEWIS
Art; Oglethorpe College: B.S. Ed.

MRS. PEGGY LOWRY
Mathematics, Algebra; Samford University, Georgia State College: A.B.; *Math Club*.

MISS SANDRA LUNSFORD
French; South Georgia College, Woman's College of Georgia: Associate A.B., A.B.; *French Club, Drill Team*.

MRS. MARLENE MELVIN
American Culture, Arithmetic; Columbus College, Georgia State College: A.A., A.B.

MRS. FILIS MEYER
Biology, Human Anatomy; Woman's College of Georgia: B.S.; *Varsity Cheerleaders, B-Team Cheerleaders*.

MISS DORIS MOORE
Arithmetic, Geometry; Woman's College of Georgia: B.S. Ed.; *Math Club*.

MISS LYLA OSMUNDSEN
English; Woman's College of Georgia: A.B.; *Drama Club*.

MISS FRANCES PADGETT
Language Arts Department Head; English, Word Study; Woman's College of Georgia, Syracuse University, University of Michigan, Georgia State: A.B.; M.A.; *Pieces of Eight*.

JIM RUSSELL
Driver Education; Pfeiffer College: B.S.

THADDIS SELLERS
Mechanical Drawing, Woodworking; Mississippi State University: B.S. (Industrial Arts).

MRS. SUE SHIELDS
Home Economics, Human Relations; Tift College: B.S.H.E.; *F.H.A.*

FRANK SIMS
Mathematics; Clark College: B.S.; *Math Club*.

MRS. CAROL SPEIR
Latin, French, English; Barry College: B.A.; *Latin Club*.

MRS. FRANCES STILLWELL
Spanish, English; Furman University, Universidad Nacional de Mexico: B.A.; *Spanish Club*.

MRS. LOIS SUDNICK
General Science, Chemistry; University of Wisconsin, Georgia State College, Emory University: B.A.

MRS. ALICE VANHUSS
Physical Education; Health; Woman's College of Georgia, George Peabody College: B.S., M.A.; *Girl's Varsity Basketball*.

MRS. ALICE VELDHUIS
English; Calvin College, Hope College, Georgia State College: A.B.; *Junior Beta Club*.

MRS. JUDY WELLS
Business Education; Woman's College of Georgia: B.S.B.E.; *F.B.L.A.*

MISS BARBARA WHITE
English; George Peabody College: B.A.; *Jolly Rogers*.

MISS NANCY WHITESIDE
Spanish, English; Agnes Scott College, University of Wisconsin: B.A., M.A.; *Spanish Club*.

JERRY WILCOXON
Social Studies, Government; Georgia State College: B.S.; *Baseball, Varsity Football Coach, F.C.A.*

MISS TONI WYATT
Physical Education Department Head; Physical Education, Health; Appalachian State Teachers College: B.S.B.E.; *F.B.L.A.*

MISS KIM ZIEGLER
English, Journalism; Wesleyan College, University of Georgia: B.S. Ed.; *Corsair Staff*.







Sports



Marvin Barton FB

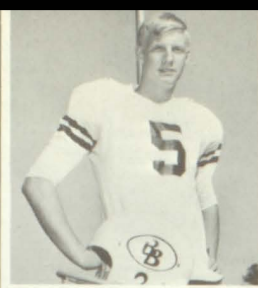

Mark Taylor C



Rick Wester G

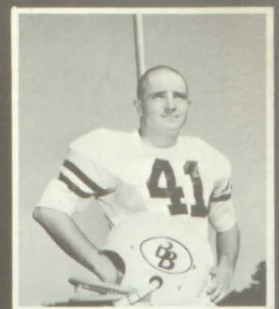

Mike Sargent C

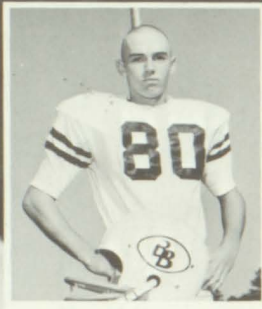

Tim Brooks E

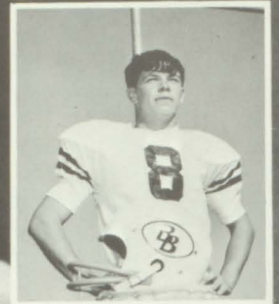

Billy Turner E



Wayne Young Mgr.



Jimmy Browning Mgr

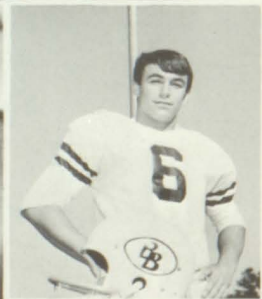

Gerry Gunnell G

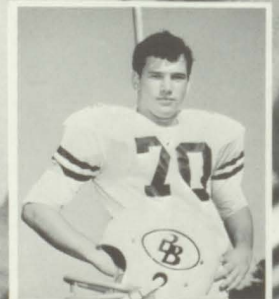

Bob Anderson T



Andy Wolak G



Greg Diddy F



Gary Coryell E

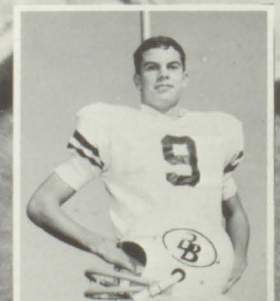

David Suttles E

Bobby Entrekin F

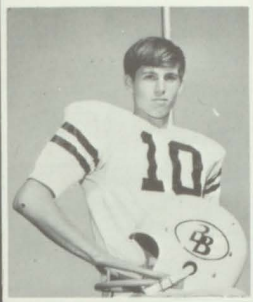

Harry Smith T

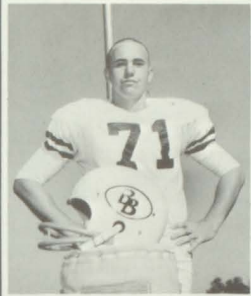

Bruce Yohe QB

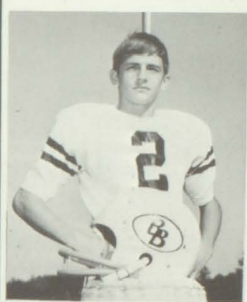

Chris Young F



Johnny Sorrell RB



Mike Waldron Mgr.



Keith Armes Mgr.



Barry Barr QB



Rex Patton E

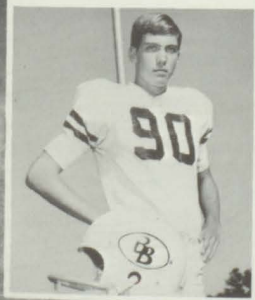

Bobby Harrison E



Jack Conn T

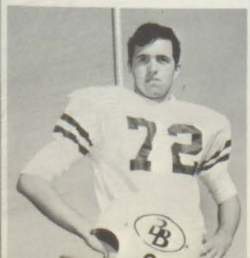

Jim Barfoot T



Max McBrayer QB



Harold Scarborough C





Line Coach
Ken Honea



Head Coach
Jerry Wilcoxon

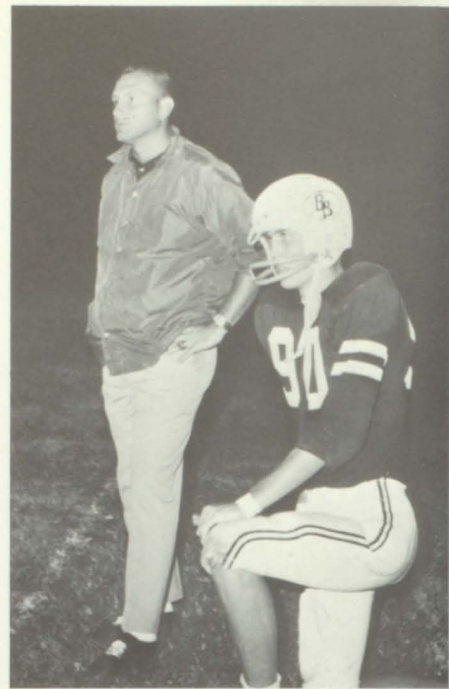

End Coach
Eric Fussell





BUCCANEERS BLANK LITHONIA 30-0 IN OPENER

Briarwood, in its first full-fledged Varsity game, led at the half 3-0. A Buccaneer TD early in the second half followed by an interception and a fine punt return made the score 23-0. A drive late in the fourth quarter provided the final TD as the Bucs romped over Lithonia 30-0.

BRIARWOOD AND SOUTH GWINNETT BATTLE TO A 6-6 TIE

Both teams scored once before the first half ended in a 6-6 deadlock. Each team had opportunities to score in the second half; but fumbles and penalties, along with good defensive play by both teams, held the final score at 6 all.

ROSWELL MAKES BUCCANEERS WALK PLANK 13-0

Briarwood lost its first game of the season to the Roswell Hornets. The first time Roswell got the ball they scored with drives from their own 30. Early in the second quarter, the Hornets scored on a blocked punt. The rest of the game was a match between hard-nosed defenses.

BRIARWOOD FALLS TO CENTRAL GWINETT KNIGHTS 19-0

In the first half, Central scored once on a sustained drive and again on a long pass play after they blocked a Briarwood punt. In the second half, they pulled a reverse for the final TD. Although Briarwood penetrated deep into Knight territory many times, they could not organize a TD as they fell 19-0.

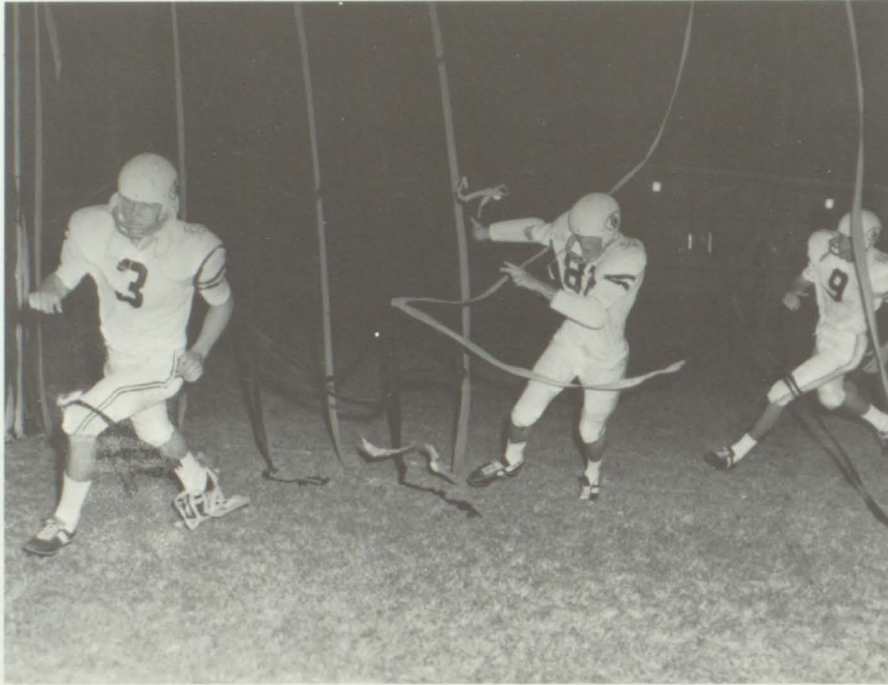



B.H.S. TAKES 2-POINT LOSS

Briarwood, playing at home for the first time this season, lost a heartbreaker to Milton. The game was strictly a defensive effort until the third quarter. A step out of the end zone by a Briarwood punter gave Milton the 2-point advantage.

BUCS STAMP OUT RED DEVIL FIRE

Briarwood, out for blood after its 2-0 loss to Milton, crushed West Point 48-13. Early in the first quarter Briarwood showed itself to be the better team. B.H.S. scored twice in the first quarter and once in the second. Briarwood scored four more times in the second half and the Red Devils scored twice to make the final score 48-13.

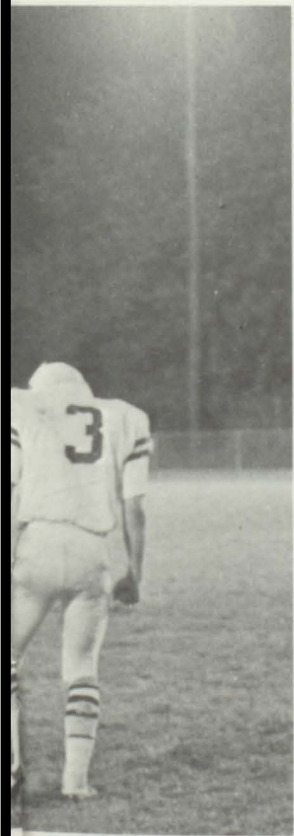



MONROE AREA TAKES GAME 16-6

Scoring once in the first half, Monroe scored again in the third quarter to lead 14-0. Early in the last quarter the Bucs bounced back to score their lone TD. The addition of a safety gave Monroe the final 16-6 victory.

BUCS LACK ONE POINT FOR TIE

Rockdale scored twice in the first half and led 12-0 at half-time. The Bucs came back in the second half and tied the score. Rockdale scored once again and the PAT was good. With less than a minute to go, Briarwood scored once again but failed to make the extra point to make the 19-18 in favor of Rockdale.



BRIARWOOD CRUSHES HENRY COUNTY 32-0

Briarwood, still stinging from a one point loss to Rockdale County, took revenge on Henry County. The Bucs scored once in the first quarter and again in the second, making the half-time score 13-0. The second half was all B.H.S. The offense moved the ball superbly and the defense stood firm to make the final score 32-0.

B.H.S. ENDS SEASON WITH 41-7 LOSS TO WESTMINSTER

Westminster took an early 13-0 lead on a kick-off return and a recovered fumble which led to a TD. Three fine runs and a blocked punt accounted for their next 20 points. Late in the game, Briarwood recovered a blocked punt and scored their only TD on a fine pass play.

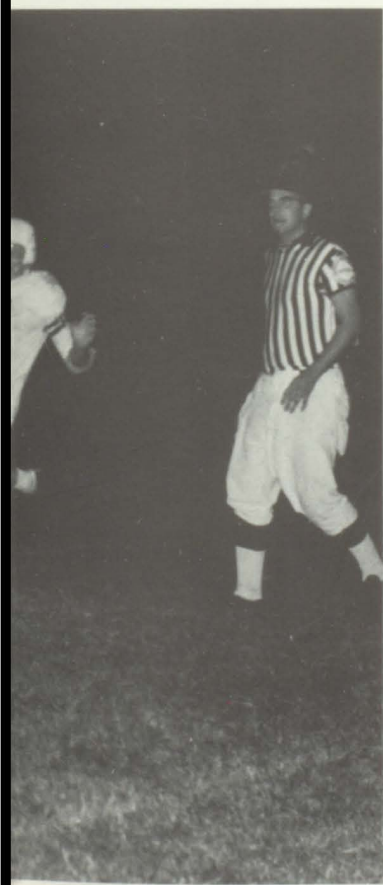
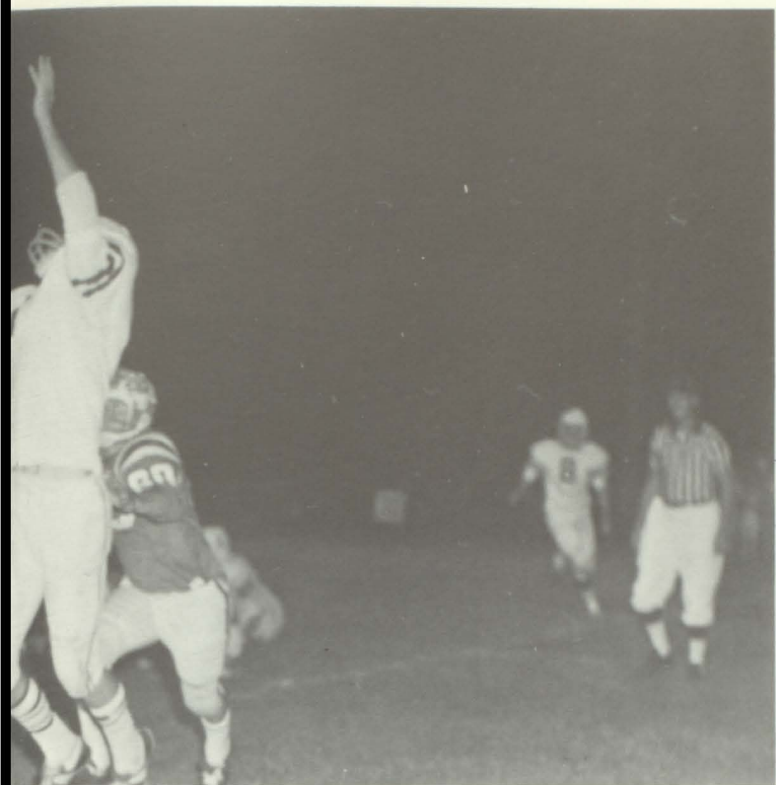



Varsity and B-Team Sponsors: Miss Baron and Mrs. Meyer.

Varsity Cheerleaders



Gladys Massey



Jackie Carney



Donna Weems



Lynn Simmons



Mary Ellen Carter



Jenny James



Linda Smith



Captain: Leigh Anne Rowe



Co-Captain: Bonnie James

1967-68 Saberettes

Captain—Carol Goode



Co-captain—Carleen Morris



Lieutenants—Gail Drew and Pam Hewes



Sandy Huff, Janet Jennings, Pat Hill, Ruthie Trimble, Vicki Stone, Susan Sherrill, Donna Collins, Marsha Watkins, Jackie Chapman, Martha Gillham, Pam Hewes, Denise Topshe, Susan Cole, Carole Chancey, Glenda Defreese, Sara Hutcheson, McLissa Skelton, Diane English, Linda Schepman, Carol Goode, Gail Drew, Kay Fowler, Laura Roan, Betty Huey, Karen Hammett, Karen Howell, Susan Buffington, Jan Willey, Christine Brumbach, Carleen Morris.



Sponsor—Miss Lunsford



Coach Eskew

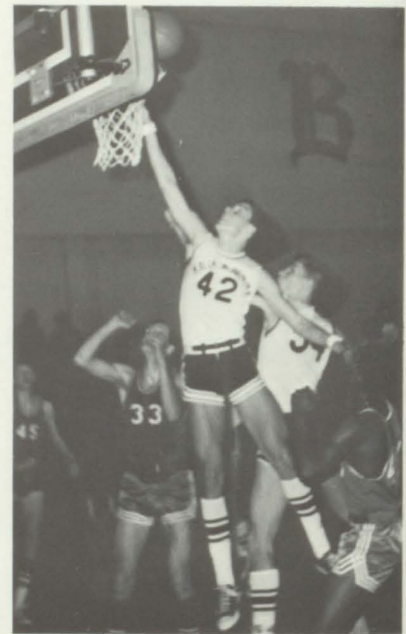

Keith Armes Mgr.



Robert Owen Mgr.

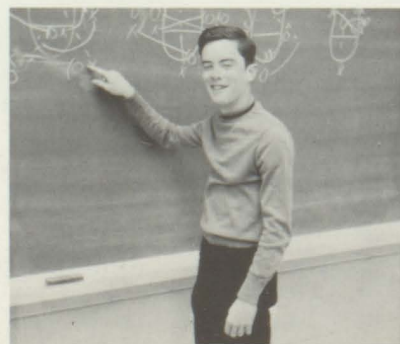

Mike Waldron Mgr.

Varsity Basketball



David Suttles; Clayton Hampton; Paul Lowry; Jim Barfoot; Rex Patton; Jimmy Payne; Randy Overton; Mickey Ward; Chuck Smith; Keith Bryant; Don Cassell; Bobby Entrekim; Max McBrayer; Bruce Yohe; Rick Wester.



Bruce Yohe—Guard



Rick Wester—Guard



Don Cassell—Guard



Bobby Entrekin—Guard

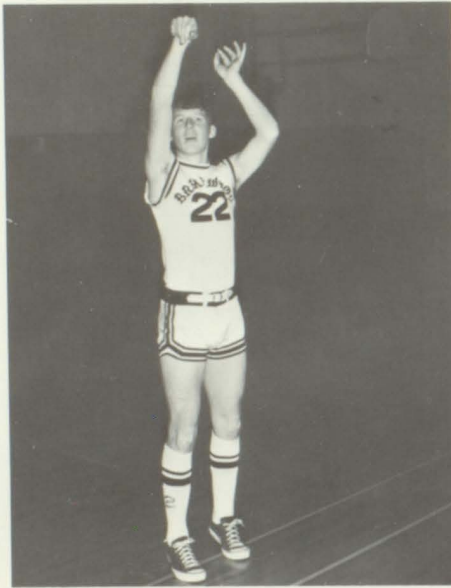

Max McBrayer—Guard

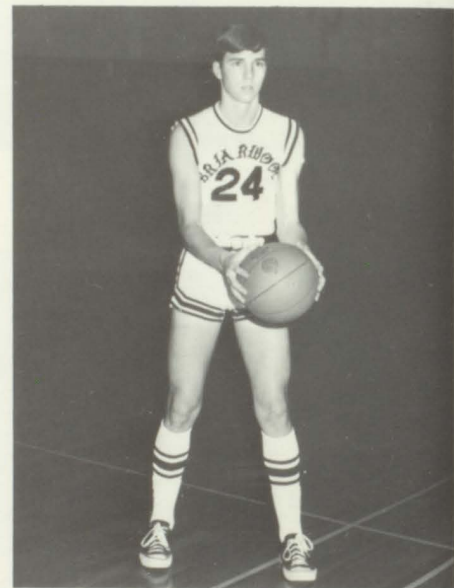

Keith Bryant—Guard



Chuck Smith—Guard



Jimmy Payne—Forward



David Suttles—Forward

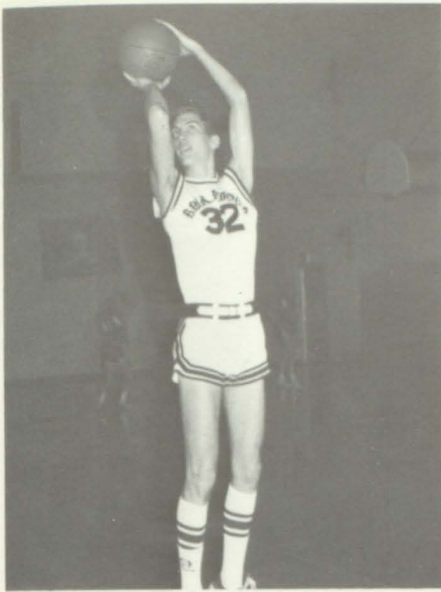

Rex Patton—Forward

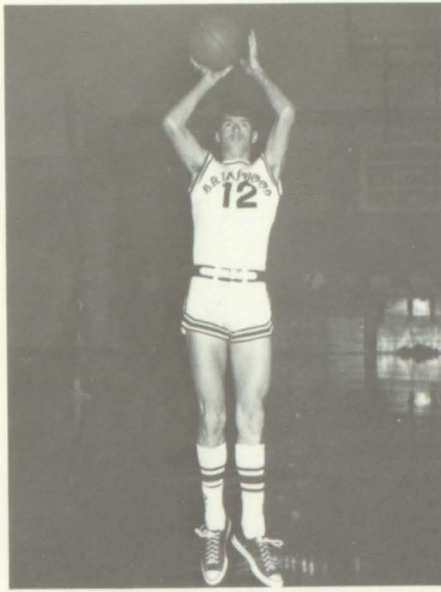

Mickey Ward—Forward

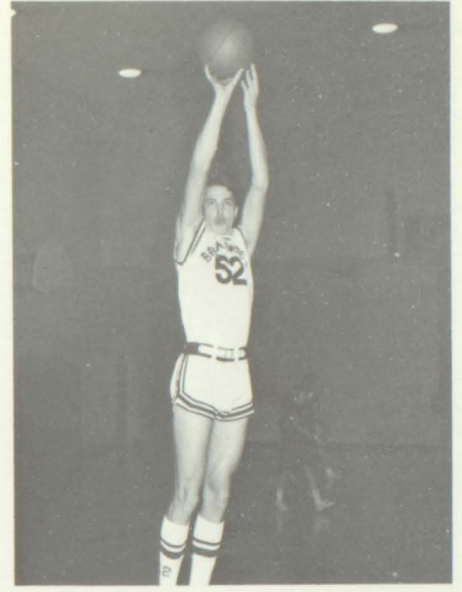

Clayton Hampton—Forward



Jim Barfoot—Center



Paul Lowry—Center



Randy Overton—Center

		Field Goals		Free Throw			Total Points	Pt. Av.	Reb. Av.	Total Reb.
SUTTLES	187	70	37	79	53	67	193	9.2	6.9	143
OVERTON	33	5	15	8	3	38	13	.8	1.6	25
PAYNE	250	100	40	60	36	60	236	11.8	6.5	131
PATTON	56	24	46	46	12	26	60	3.3	5.1	92
WARD	4	2	50	2	1	50	5	1.2	2.8	11
ENTREKIN	9	2	22	12	6	50	10	1.6	1.1	7
LOWRY	42	12	29	28	20	71	44	2.5	4.1	74
BARFOOT	147	64	44	97	53	54	181	8.4	11.2	235
WESTER	118	37	31	78	50	64	124	6.0	2.2	47
YOHE	85	34	40	84	59	70	127	6.1	1.5	37
SMITH	24	9	37	7	4	57	22	1.4	.4	5
BRYANT	10	2	20	5	3	60	7	1.1	1.6	10
MCBRAYER	6	1	17	7	5	71	7	1.7	.7	3
CASELL	2	0	—	2	2	100	2	.5	.7	3
HAMPTON	5	1	20	0	0	—	2	.6	1.0	3
		Wins				Losses				
		11				8				

*Varsity
Girls
End
Season
With
21-6
Record*



*Coach—Mrs. Van Huss
Managers—Debby Looney,
Sue Pickelsimer
Statisticians—
Kyle Boyd, Anna Parsons,
Carleen Morris, Karen
Howell, Susan Harper.*





Christine Brumbach—*Forward*



Betty Huey—*Guard*



Jillayn Wolleat—*Forward*



Margie Lowry—*Guard*



Diane English—*Forward*



Polly Baker—*Guard*



Beverly Allison—*Forward*



Kathy Rentz—*Guard*



Vicki Terry—*Forward*



Judy Lamb—*Guard*



Renee Oys—*Forward*



Vicki Moon—*Guard*



Foul??



A mad scramble with Betty and Margie winners



Wait a minute ...



Yup ... it's all "The Snake" ...

B.H.S. 63	Milton	24
B.H.S. 61	Lakeshore	56
B.H.S. 51	Stockbridge	41
B.H.S. 46	Lithonia	32
B.H.S. 58	Norcross	36
B.H.S. 36	Arlington	24
B.H.S. 41	Central Gwinnett	46
B.H.S. 55	Norcross	40
B.H.S. 62	College Park	41
B.H.S. 64	Lithonia	20
B.H.S. 42	Russell	29
B.H.S. 51	Lakeshore	49
B.H.S. 58	Russell	28
B.H.S. 66	Henry County	35
B.H.S. 52	Headland	49
B.H.S. 47	Milton	38
B.H.S. 57	Stockbridge	34
B.H.S. 48	Duluth	68
B.H.S. 48	Arlington	34

Tri-City

Christmas Tournament

2nd Place

B.H.S. 63 College Park 58

B.H.S. 34 Headland 45

Sub-region 4A

South Tournament

4th Place

B.H.S. 60 Rockdale County 51

B.H.S. 41 Central Gwinnett 44

B.H.S. 49 Westminster 74

Region 4A Tournament

2nd Place

B.H.S. 60 Madison 32

B.H.S. 40 Central Gwinnett 39

B.H.S. 46 Monroe 60

State Class A Tournament

3rd Place

B.H.S. 35 Dallas 33

B.H.S. 41 Effingham 50



The strategy that led to a great season.

V
a
r
s
i
t
y

B
a
s
e
b
a
l
l

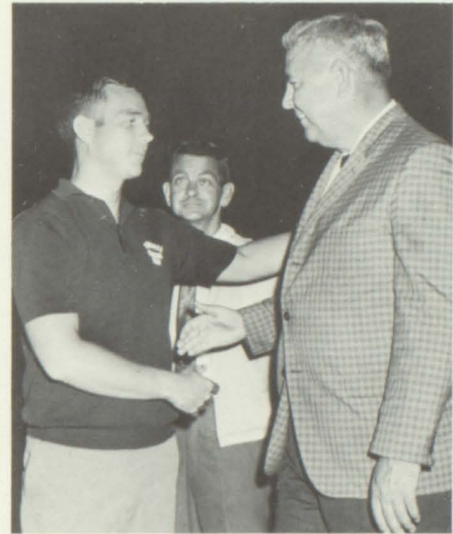

Coach Wilcoxon

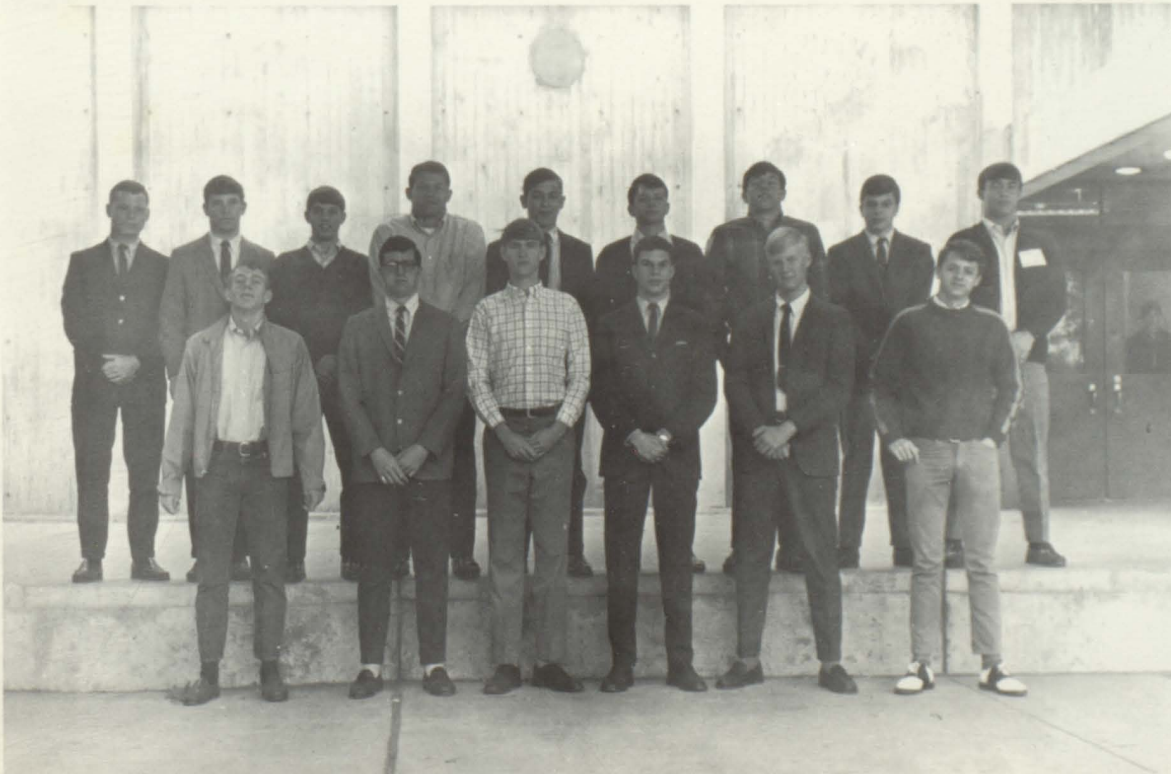

Back Row: Dixon Sutherland, Gary Coryell, Steve Goode, Marvin Barton, Greg Diddy, Greg Melton, Billy Turner, Mike Burks, Gerry Gunnell. Front Row: Cris Young, Jack Conn, Jimmy Payne, David Suttles, Mark Taylor, Frank Blount.



Front Row: Margie Lowery, Chris Brumbach, Diane English, Patti Wilkerson. *Back Row:* Lynn Simmons, Jill Wolleat, Linda Smith, Betty Huey.

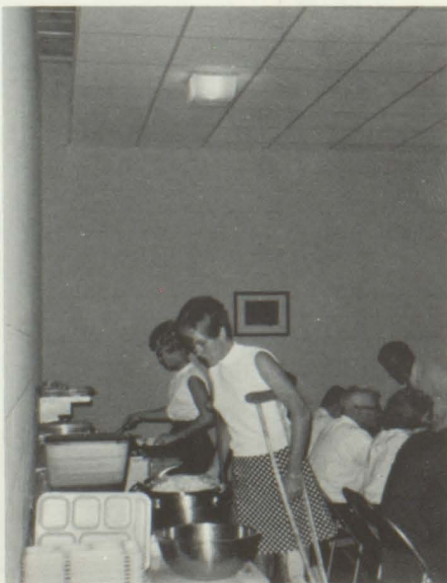

Coach: Miss Wyatt

Varsity Tennis



Billy Robinson, Mike Cooper, Greg Shackelford, Mike Carter, Mike Jones, George Lauterstein, David Johnson, Mike Wood, Mark Smith, Coach Duvall.

The swish of rackets . . . the serve and return . . . backhand swing . . . match, love, ace, deuce, let . . . tennis, the game of skill and endurance.



State Champion: Mark Smith

Varsity Track



Back Row: Johnny Sorrell, Bruce Yohe, Terri Scott, Harold Scarbrough, Peter Gebel, Boyd Tribble, Mike Slaton, Randy Overton, Mickey Ward, Sammy Owens, Jimmy Hamilton, Joe Merrill, Bobby Hannon, Jonathan Young, Gary Scott. *Front Row:* Charles Bates, Mike Carter, Dwayne Spruill, Robert Taylor, Butch Matthews, Chris Young, David Terry, Steve Eskew.

Golf Team



Bob Anderson; Mr. Duvall, coach;
Frank Blount; Steve Humber;
Mike Waldron.

Buccaneer Wrestling

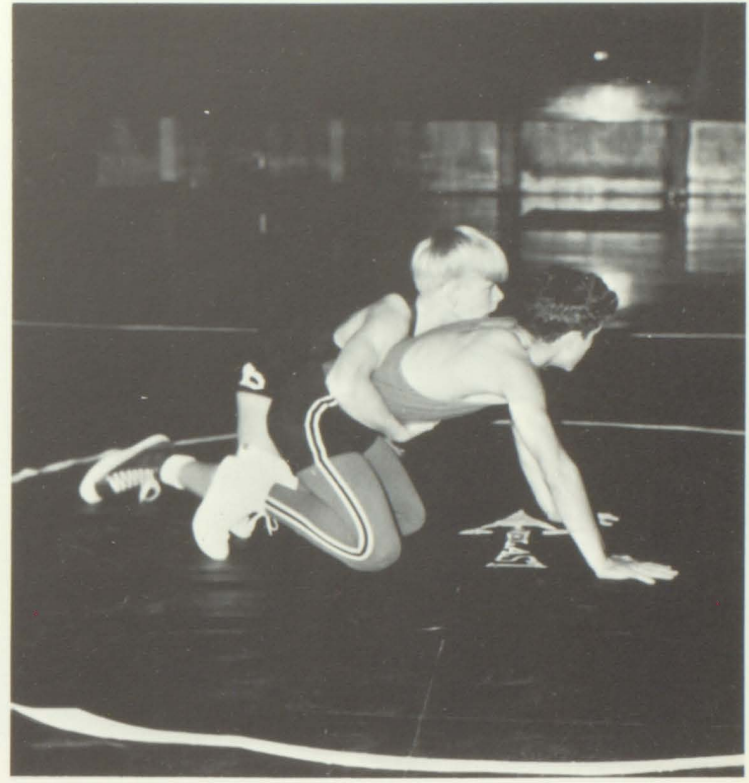

Back Row: Coach Goodlet, Phil Goode, Johnny Sorrell, Greg Diddy, Dixon Sutherland, Alan Roberts, George Hedrick, Cory Cranmer, Rip Rowley, Mike Dillard, George Gilliland, Tom Stephenson, Cris Young, Mike Parrott Mgr. *First Row:* Steve Josey, Matt Smith, Jackie Sorrell, Tom Rowley, Steve Eskew, Robert Hoch, Gary Scott, Bobby Hannon, Jeff Parrott.

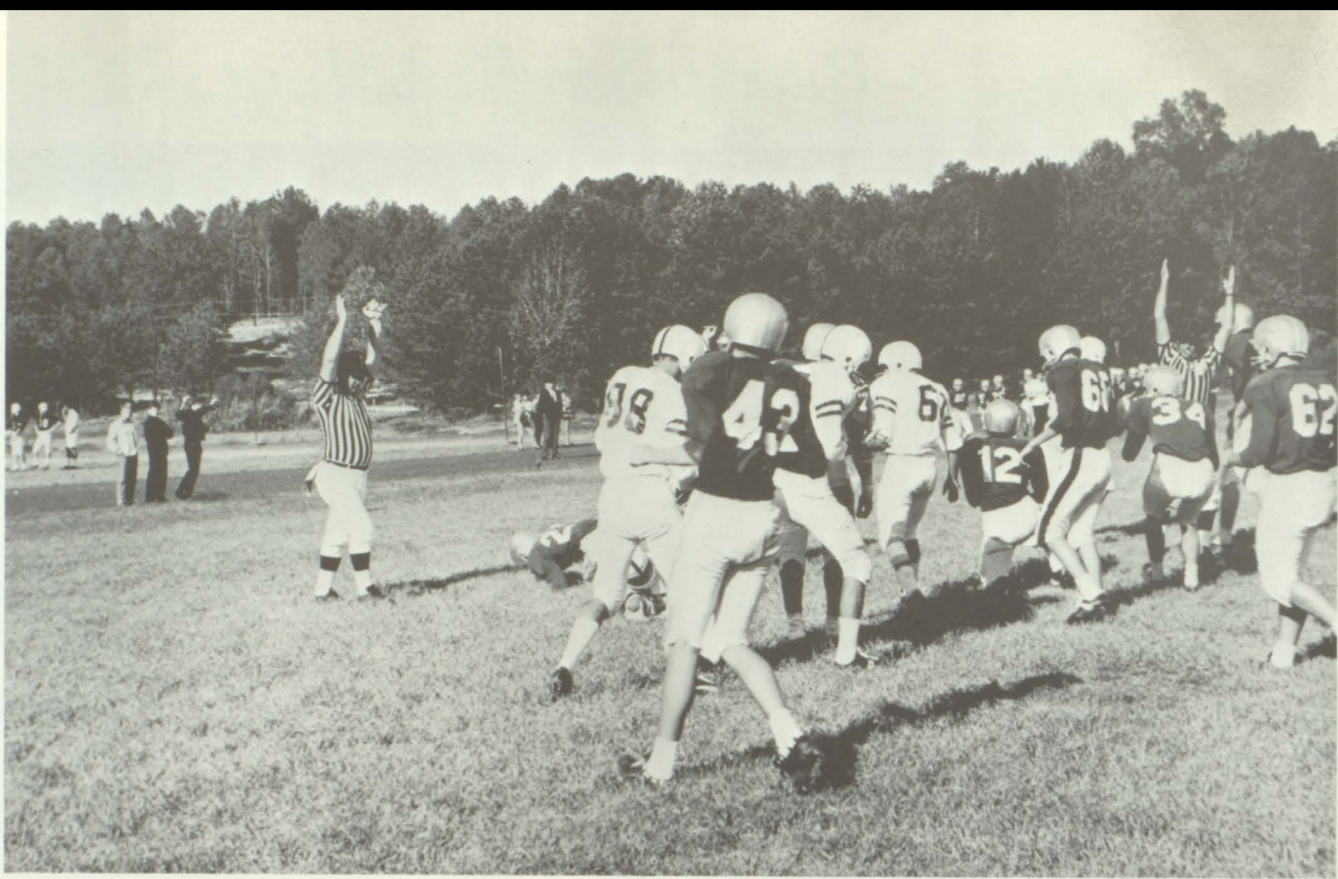

Bottom L-R: Mike Carter, David Riley, Keith Jones, Eddie Sudduth, Ray Ziegler, Mike Whaley, George Hedrick, Danny Coulon, Scott Yohe. 2: David Corley, Tom Stephenson, Howard Lewis, Trip Williams, Alan Roberts, Steve Orr, Bobby Dempsey, John Hudacek, Dennis Coleman, Terry Scott, Harold Scarborough. 3: Kelly Robinson, Al Paul, Bobby Hannan, Randy Coryell, Ken McBrayer, Peter Gebel, Jimmy Bryant, Stan Jordan, Gary Scott, Robert Goodson, Steve Goode, Jonathan Young—Mgr.

B-Team Football



Coach Eskew

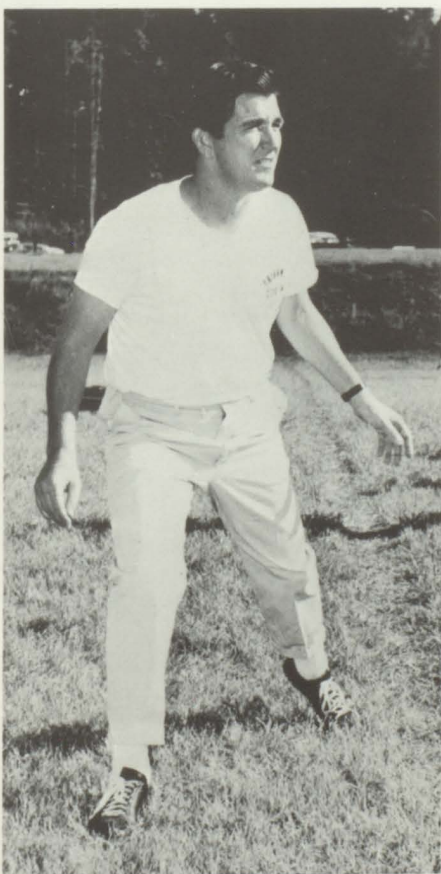

Coach Clark; Ass't.

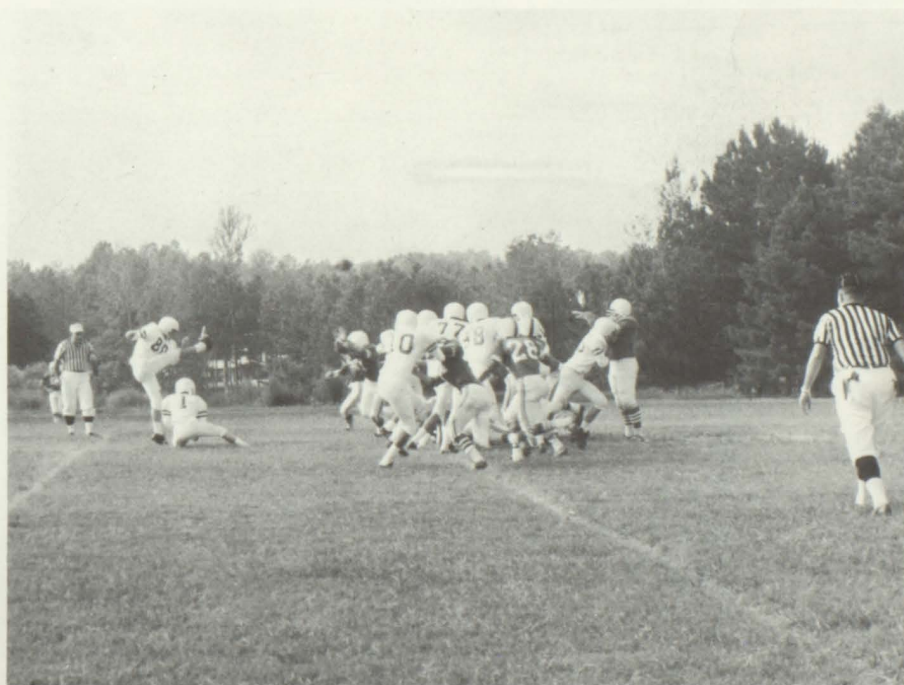

	<i>We</i>	<i>They</i>
Headland	7	6
Hapeville	12	14
Milton	21	6
Norcross	0	0
Westminster	0	14
St. Joseph	28	6
Douglas Co.	0	21



Becky Renfro; Susan Kilpatrick; Sheila Brown; Marcia Couch; Joan Walker; Wanda Watson; Angela Rice; Janet Walker.

B-Team Cheerleaders

B-Team Basketball



Coach Fussell



Stan Jordan, Randy Coryell, Danny Hall, Mike Huff, Eddie Monroe, Mark Smith, Ken McBrayer, Scott Willey, Pete Gable, Steve Sherwood, Steve Sherbert, Scott Yohe, Eric Edmundson Mgr., Sammy Owens, Steve Goode.

B-Team Girls Have Winning Season

B.H.S.	26	Lakeshore	17
B.H.S.	26	College Park	52
B.H.S.	33	Arlington	23
B.H.S.	21	Campbell	14
B.H.S.	27	College Park	40
B.H.S.	26	Russell	15
B.H.S.	37	Lakeshore	23
B.H.S.	28	Russell	40
B.H.S.	36	Campbell	22
B.H.S.	35	Douglas Co.	37
B.H.S.	43	Arlington	31



Coach—Miss Sharon Reed, Bev Surlis, Karen Kearnes, Anne Verdell, Margaret Barfoot, Kathy Anderson, Candy Carson, Karen Hannan, Julie Muse, Kathy Reynolds, Roxann Lucas, Cindy Van Cott, Marty Smythe, Shelly Johnson, Beth Parsons. Managers—Nancy Queen, Linda Smith; Statisticians—Andrea Loyd, Martha Gillham, Jackie Jackson, Margaret Gillham, Beverly Norton.

8th Grade Football Team Loses Only 1

ALL TOURNAMENT TEAM

Neal Huff, Barry Byrd, David Aiken, Tommy Elder, David Wheeler.



Coach McDuffie, Coach Byrd, David Aiken, Ricky Heath, David Wheeler, Coach Gibson, Dale Hayes, Peter McHale, Ronald Hudgins, David Cagle, Steve Lowry, Mike Benson, Mark Baxter, Andre Diddy, Jeff Sorrell, Barry Byrd, Neil Huff, Doug Mitchell, Joe Nix, Press Fletcher, Donald Aiken, Don Oliver, Kerry Wolleat, Bill Culberson, Dennis Payne, Bill Trainer, Joe Mitchell, Roger Ward, Tommy Elder, Larry White.

8th Grade Cagers Own 23-1 Record

Steve Lowry, Tommy Elder, Roger Ward, Dennis Payne, David Aiken, Ricky Grier, David Cagle, Joe Hudacek, Dale Hayes—mgr.

League's Most Valuable Player—Tommy Elder



8th Grade Track



Dennis Coleman, Hall Goode, Roger Ward, Scott Willey, Tommy Elder, Alan Hensley, Denny Eidson, Jimmy Bryant, Scott Yohe, Jim Karwisch, Steve Josey, Stan Jordan.

8th Grade Cheerleaders



Cheryl Smith—captain, Nancy Nixon, Gilda Harbin, Karen Littlefield, Kathy Howell, Sharon McClung, Wanda Wood, Mascots—Tammy Gibson, Kelly Aiken.





Organizations

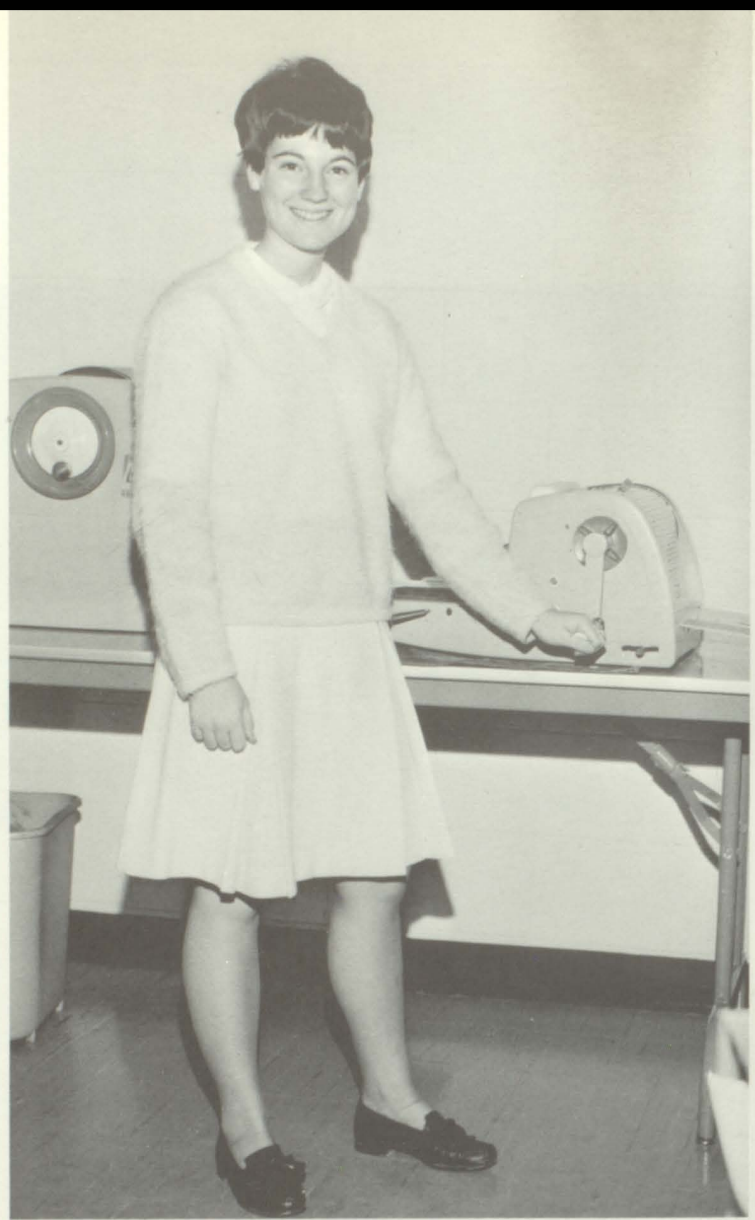

*President—Greg Melton
Vice-President—Donna Collins
Secretary—Jill Wolleat
Treasurer—Steve Goode
Sponsors—Mr. Duvall, Miss Reed*

Student Council



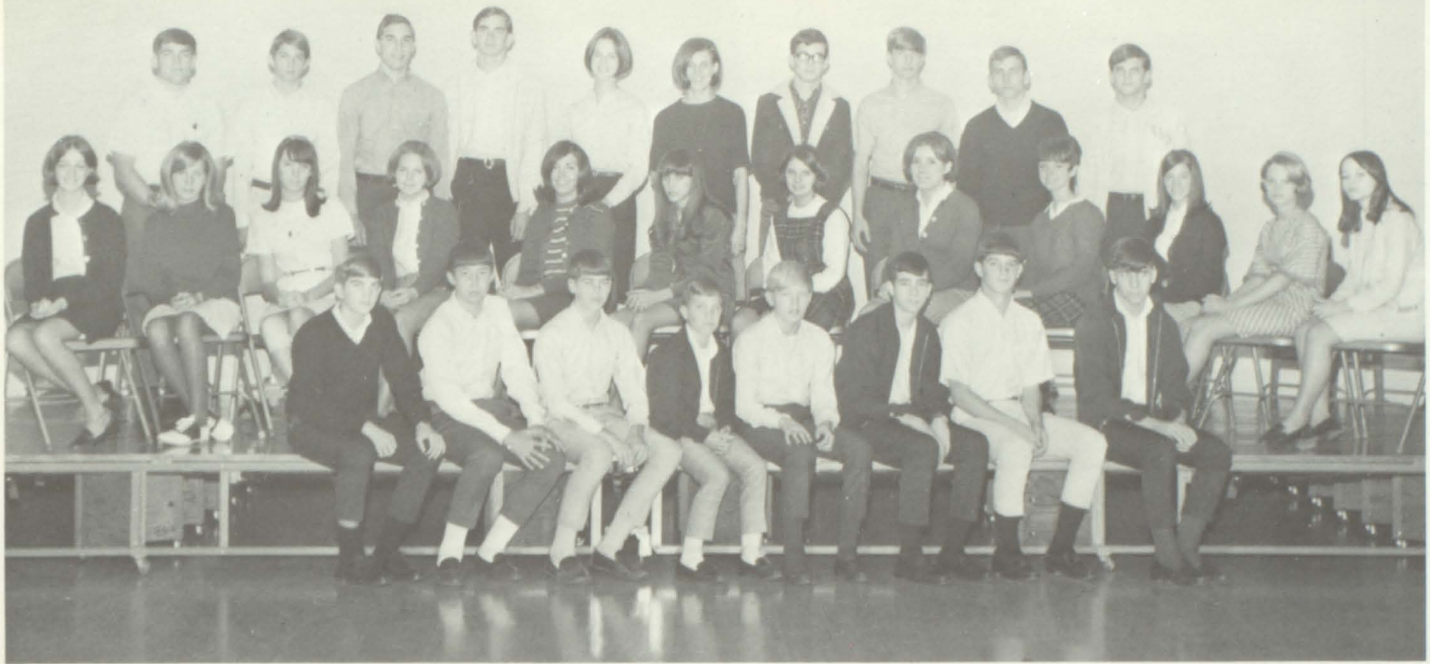

David Aiken, Bruce Allen, Bill Blitchington, Mike Clark, Marcia Couch, Corey Crammer, Jane Doby, David Goodberlet, Bobby Harrison, Dale Hayes, Ricky Heath, Pam Hewes, Anna Hill, Karen Howell, Betty Huey, Bonnie James, David Johnson, Kim Jones, Ken McBrayer, Paul McCommon, Nancy Mullinax, Randy Overton, Beth Philyaw, Debbie Shiver, Ellen Simmons, Cheryl Smith, Marty Smythe, Johnny Sorrell, Tom Stephenson, Vicki Stone, Cindy Taylor, Tommy Waldrop, Gary Webb, Jan Willey, Trip Williams.





*Curriculum Committee—
Lynne Tanner, Chairman;
Donna Collins; Nancy Waldrop*



*Organizations Committee—
Bill Adams, Chairman;
Gayle Lamb, Margaret Gillham*



*Sponsor—
Miss Ziegler*

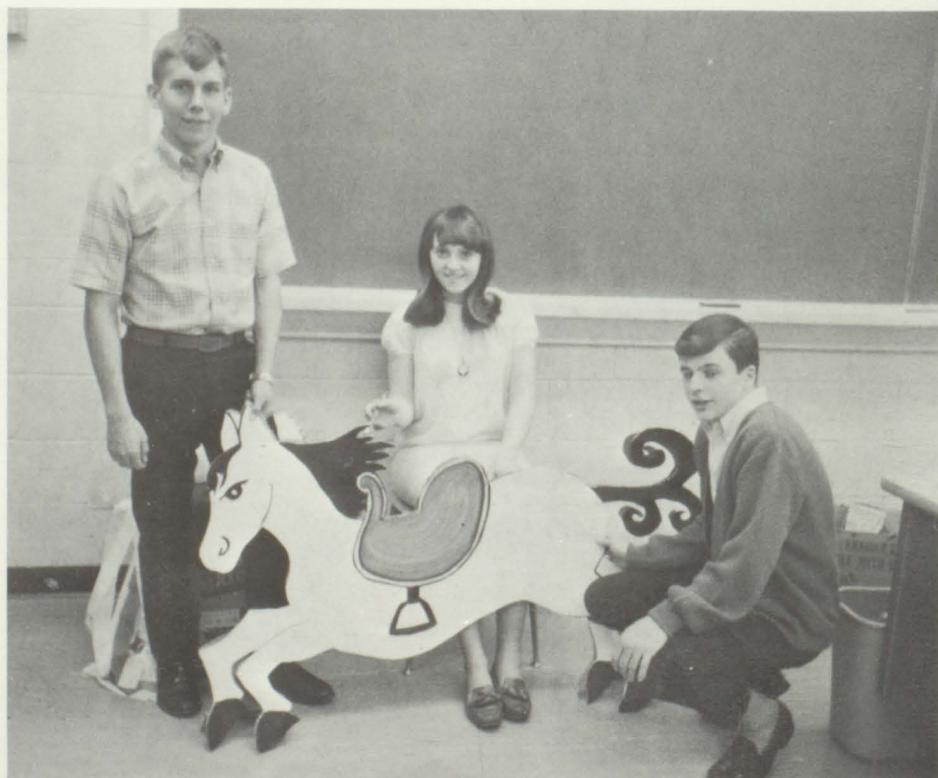

*Sports Committee—
Mike Burks, Chairman;
Gary Webb; Jill Wolleat*

Corsair Staff



Features Committee—
Carol Goode, *Chairman*; Nancy
Mullinax; Carleen Morris



Classes Committee—
Phyllis Akin, *Chairman*;
Leigh Anne Rowe; Carol Jackson;
Boyd Tribble



Executive Staff—
 Bill Adams, Phyllis
 Akin, Mike Burks,
 DeAnna Daum,
 Carol Goode, David
 Johnson, Lynne
 Tanner.



*Co-Editors—*DeAnna Daum; David Johnson
*Sponsor—*Miss Ziegler



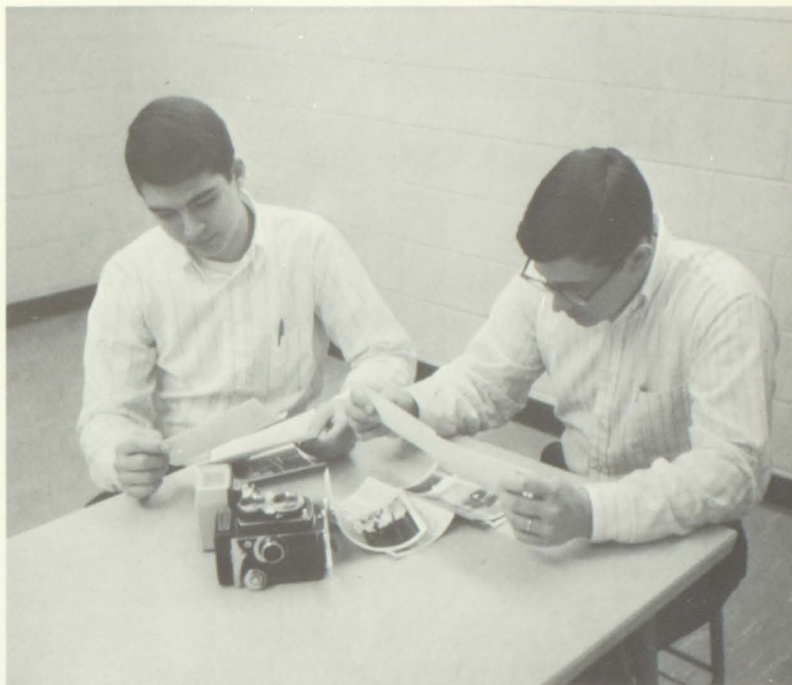
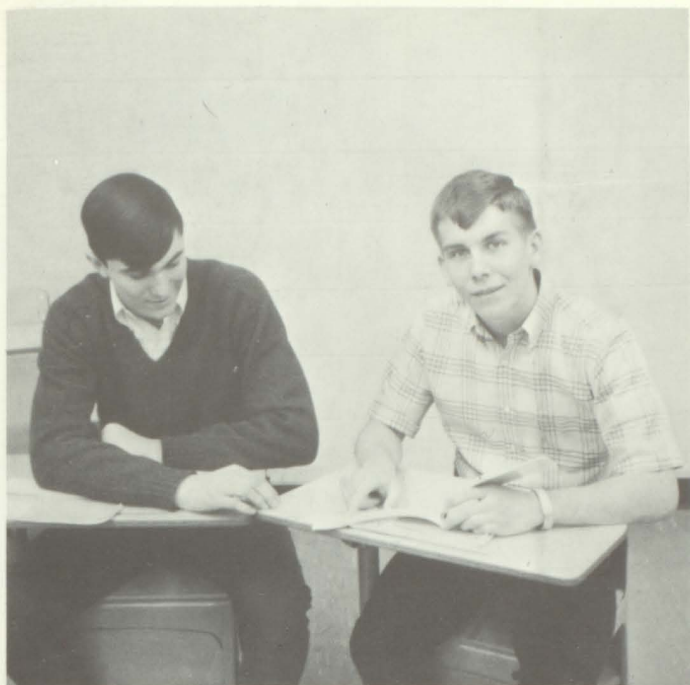

Business Manager—Billy Waldrop, Gary Webb; *Photographers*—Eric Hedden, Steve Benson; *Homeroom Representatives*—Janice Akin, Anne Carney, Bobby Spurlin, Carol Hill, Alan Burks, Valeria Suttles, Debbie Horn, Kathy Howell, Bill Wallace, Laurie Houck, Pam Skelton, Pam Martin, Marcia Couch, Alicia Westmoreland, Stan Jordan, Anne Verdel, Pat Hill, Martina Taylor, Marilyn Howard, Vicki Cook, Wanda Kirkland, Jonathan Young, Anna Moldenhauer, Janet Walker, Debbie Stovall, Jackie Chapman, Laura Roan, Gail Drew, Ruthie Trimble, Anna Parsons, Martha Gillham, Bonnie James, Pam Hewes, Nancy Lang, Rick Morris.



Interclub Council

President—Donna Collins
Chairman—Jan Willey
Secretary—Marcia Couch

Bill Adams, Marvin Barton, Kyle Boyd, Christine Brumbach, Vicki Cook, DeAnna Daum, Doug Daum, Bobby Entrekin, Ruth Gellerstedt, Margaret Gillham, Carol Goode, Elaine Goss, Bob Granath, Anna Hill, Kathy Howell, Carol Jackson, Jackie Jackson, Bonnie James, David Johnson, Kim Jones, Mike Jones, Susan Kilpatrick, Sheila Legg, Anna Moldenhauer, Carleen Morris, Vicki McKelvey, Judy Overton, John Reed, Billy Robinson, Leigh Anne Rowe, Johnny Sorrell, Dixon Sutherland, Mickey Ward, Wanda Watson, Gary Webb, Alicia Westmoreland, Dan Wheeler, Jonathan Young, Cindy Ziegler





Anchor Club

*President—DeAnna Daum
 Vice President—Christine Brumbach
 Recording Secretary—Anna Hill
 Corresponding Secretary—Donna Collins
 Treasurer—Margie Lowry*

Nicole Armes, Jackie Chapman, Pam Elder, Diane English, Gayle Garcia, Ruth Gellerstedt, Carol Goode, Susan Harper, Pat Hill, Betty Huey, Carol Jackson, Ruth Johnson, Annie Kaiden, Gayle Lamb, Carleen Morris, Nancy Mullinax, Sue Picklesimer, Leigh Anne Rowe, Linda Schepman, Susan Sherrill, Lynda Smith, Ann Veldhuis, Nancy Waldrop, Sponsor—Mrs. Knox



Senior Beta Club

*President—Dixon Sutherland
Vice-President—Carol Jackson
Secretary—Ruth Johnson
Treasurer—Jackie Chapman*



Phyllis Akin, Nicole Armes, Christine Brumbach, Donna Collins, DeAnna Daum, Diane English, Ruth Gellerstedt, Karen Hammett, Karen Howell, Betty Huey, Annie Kaidan, George Lauterstein, Sheila Legg, Margie Lowry, Debbie Montgomery, Carleen Morris, Anna Parsons, Billy Robinson, Lynne Tanner, Ann Beldhuis, Nancy Waldrop, Anne Waters, Jan Willey, Jill Wolleat, Andy Wolak, Cynthia Ziegler, Bill Adams, Martha Gillham.



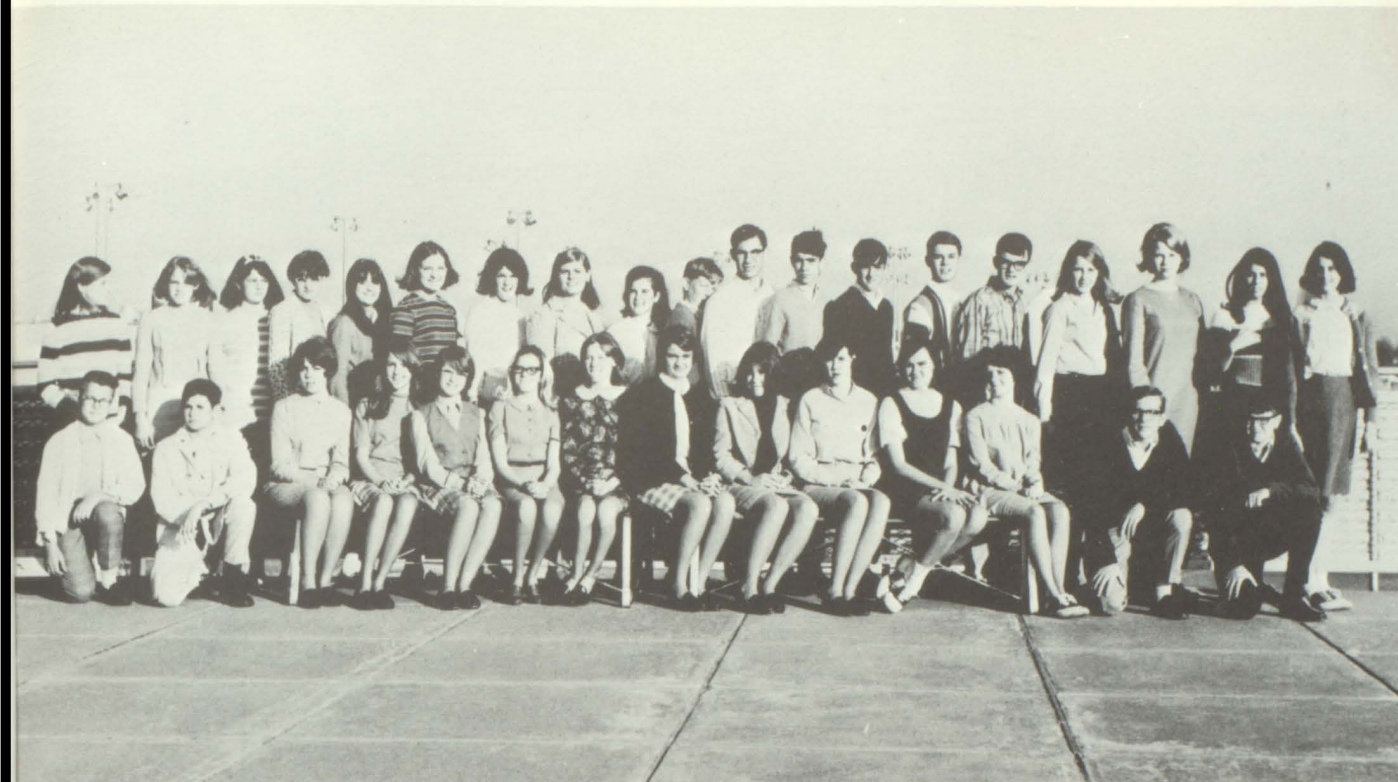

President—John Reed
Vice-President—Doug Daum
Secretary—Alicia Westmoreland
Treasurer—Pam Elder
Parliamentarian—Bill Blitchington

Polly Baker, David Beaty, Eleanor Boggs, Bonnie Brannon, Mary Ellen Carter, Debra Cannon, Leslie Carmichael, Eddie Carney, Cathy Clemmer, Lynn Cobb, Dean Coleman, Vicki Cook, Eric Edmondson, Gary Eller, Jenny Elster, John English, Laura Franklin, Patt Franklin, Gayle Garcia, Terry Gebel, Steve Goode, Becky Guffin, Alan Hensley, Laurie Houck, Marilyn Howard, Cindy Iddins, Jack Jenkins, Jimmy Jenkins, Shaw Johnston, Kim Jones, Debby Keefer, Susan Kilpatrick, Harriet King, Wanda Kirkland, Ken McBrayer, Marsha Mitchell, Anna Mauldenhauer, Steve Norris, Vicki Padgett, Peggy Palk, Al Paul, Beth Parsons, Jane Reed, Cindy Robertson, Angela Rice, Debbie Rogers, Beverly Root, Janice Schepman, Lynn Schraudenbach, Gary Scott, Greg Shackelford, Chuck Smith, Mark Smith, Cindy Taylor, Van Temple, Vicki Terry, Mike Waldron, Linda Walker, Wanda Watson, Carrie Anne Whiddon, Patti Wilkerson, Jonathan Young,
Sponsor—Mrs. Veldhuis.



*Junior
 Beta
 Club*

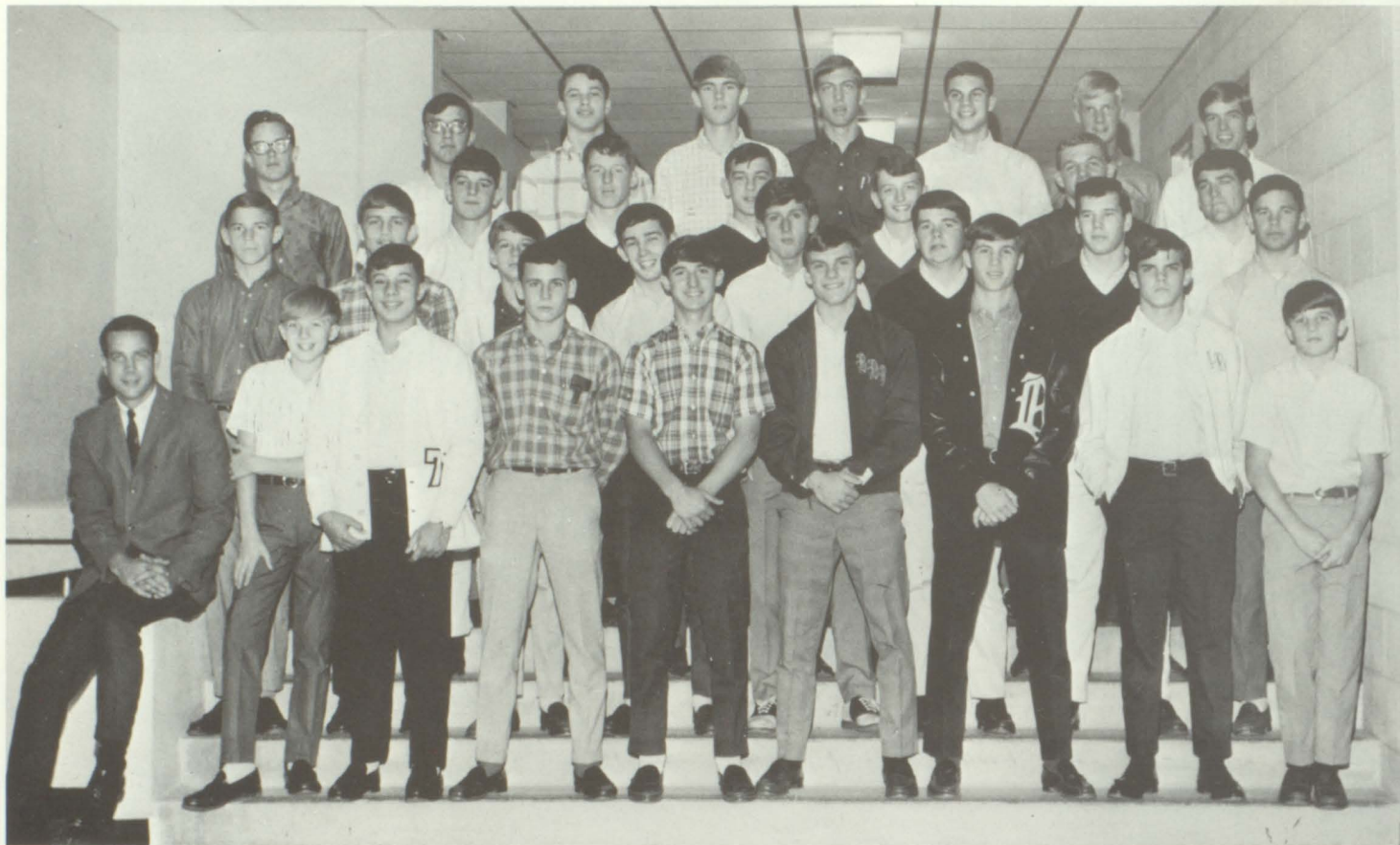

President—Marvin Barton
Vice-President—Johnny Sorrell
Secretary—Gary Coryell
Treasurer—Bobby Entrekin

Bob Anderson, Jack Conn, Randy Coryell,
 Greg Diddy, Gerry Gunnell, Clayton Hampton,
 Bobby Hannan, David Johnson, Mike Jones,
 Ken McBrayer, Max McBrayer, Greg Melton,
 Rick Morris, Jimmy Payne, Ken Saterfield,
 Tom Stephenson David Suttles, Mark Taylor,
 Mike Waldron, Andy Wolak, Bruce Yohe, Scott
 Yohe, Wayne Young.

Sponsor—Coach Wilcoxon

*Fellowship
 of
 Christian
 Athletes*





President—Margaret Gillham
Vice-President—Jackie Jackson
Secretary—Martha Gillham
Treasurer—Theresa Mote
Project Chairmen—Donna Collins,
 Bonnie James,
 Susan Bearden
Worship Chairman—Nancy Waldrop
Social Chairman—Laurie Houck
World Fellowship—Michelle Johnston
Historian—Leigh Ann Rowe



Y-Teens

Ginny Allison, Kathy Anderson, Patty Bearden, Libby Blackman, Marydella Bohannon, Susan Breiner, Jackie Carney, Christy Case, Charla Clanton, Denise Clanton, Beth deBrito, Mary Dillon, Debbie Elliott, Linda Fredrickson, Pat Gilchrist, Carol Goode, Sandy Gunter, Marsha Hartsfield, Carla Hedden, Crickett Henslee, Pam Hewes, Anna Hill, Kathy Holliman, Debbie Huff, Deborah Huffman, Rhonda Hutton, Jenny James, Sherry Jones, Connie Kilburn, Wanda Kirkland, Nancy Lang, Judy Little, Andrea Loyd, Linda McClure, Kaye McElroy, Laura McHale, Jan Manus, Pam Martin, Beverly Norton, Renee Oys, Beth Philyaw, Lois Pogue, Sharon Powell, Sheila Powell, Nancy Queen, Brenda Reed, Angela Rice, Laura Roan, Beverly Root, Linda Schepman, Diane Sims, Cheryl Smith, Laura Smith, Lynda Smith, Valora Strickland, Vicki Sudduth, Dixie Sweeney, Margaret Taylor, Cindy VanCott, Joan Walker, Janet Walker, Margaret Warriner, Anne Waters, Jo Westbrook, Mary Alice Wester, Janet Whitfield, Jill Wolleat, Susan Woods, Cindy Ziegler.

Sponsor—Miss Wyatt

Pieces of Eight Staff

Selection Committee:

Betsy Cheek, Elaine Goss, Eric Hedden, Ruth Johnson, Nancy Mullinax, Chris Parker, Barry Shepherd, Paul Sherwood, Nick Stanislo, Ann Veldhuis, Nancy Waldrop, Andy Wolak

Circulation Committee:

Mike Carter, Doug Daum, Laura Franklin, Pete Gebel, Ruth Gellerstedt, Margie Lowry, Ken McBrayer, Anne McMullan, Scott Montgomery, Anna Parsons, John Reed, Greg Shackelford, Mark Smith, Billy Turner, Mickey Ward, Gary Webb, Patty Wilkerson

Clerical Committee:

Wanda Archer, Marydella Bohannon, Jackie Carney, Margaret Gillham, Martha Gillham, Judy Phillips, Debbie Stovall, Mike Wood, Cynthia Ziegler

Clerical Advisor: Mrs. Judy Wells

Art Committee:

Bill Adams, Polly Baker, Mike Cooper, Susan Harper, Howard Henderson, Marilyn Howard, Carol Jackson, Debbie Montgomery, Debby Thornton

Art Advisor: Mr. Doyal Lewis

Sponsors:

Mrs. Sarah Ausband, Mrs. Janice Ferguson, Mr. Frank Berardi, Mrs. Ruby James, Miss Lynn Jones, Miss Frances Padgett, Miss Laree Powell, Mrs. Frances Rowles, Mrs. Carol Speir

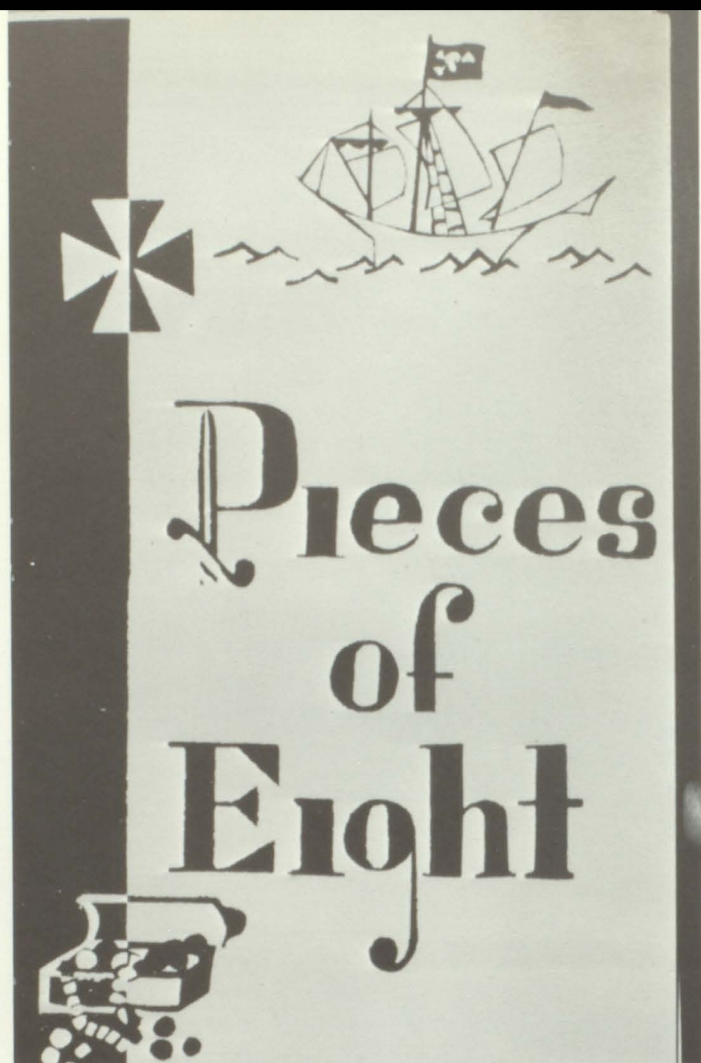



Future Teachers of America

*President—Anne Waters
Vice-President—Becky Guffin
Secretary—Alicia Westmoreland
Treasurer—Susan Sherrill
Project Chairman—Elizabeth Dickey
Margaret Barfoot, Karen Kreimann,
Pam Martin, Deborah McClung,
Sponsor—Mrs. James*





*President—Alicia Westmoreland
 Vice-President—Vicki Cook
 Secretary—Martina Taylor
 Treasurer—Darlene Driskell*

*Margaret Barfoot, Elizabeth Bell,
 Carolyn Bowman, Leslie Carmichael,
 Gail Cook, Robin Cook, Debbie Elliott,
 Delaine Finley, Lynne Folsom, Pat
 Gilchrist, Taylor Justus, Wanda
 Kirkland, Sheila Legg, Roxann Lucas,
 Patti Mulkey, Wanda North, Nancy
 Queen, Jane Reed, Janice Schepman,
 Evelyn Stembridge, Wanda Waits,
 Sandy Wortham.
 Sponsor—Mrs. Shields*



Future Homemakers of America



President—Jackie Jackson, Vice-President—Sheila Legg, Secretary—Judy Phillips, Treasurer—Charlotte Corley, Parliamentarian—Nancy Lang, Social Chairman—Theresa Mote, Scrapbook—Sandra Phillips, Scharel Singleton, Jennie Baker, Irene Emory, Sheilah Jewart, Glynn Kirkland, Charles McWilliams, Debbie Malcolm, Cyril Russell-Howland, Dixie Sweeney, Martina Taylor, Peggy Talor, Linda Thomas, Bonnie Tucker, Sandy Wortham, Sponsors—Mrs. Jones, Mrs. Hook.

Future Business Leaders of America



*Briar
Buccan*



Kyle Boyd—*Captain*



Helen Harbin



Angela Allen

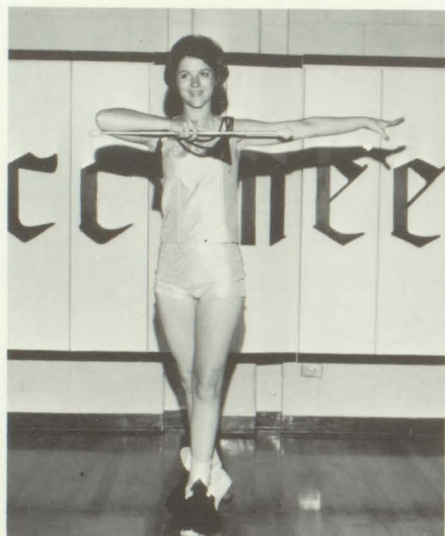

Robin Dobbs



BRIARWOOD CONCERT BAND: Angela Allen, David Beaty, Steve Benson, Steve Berck, Kyle Boyd, Frank Blount, Keith Bryant, Chris Bunnell, David Burrows, Andy Cash, Dean Coleman, Jay Collins, Steve Davis, Elizabeth Dickey, Jerry Dickey, Carolyn Dutton, Eric Edmondson, John English, David Forrest, Laura Franklin, Kathy Gerald, Randy Hart, Eric Hedden, Allan Hensley, Don Humphries, Jim Jenkins, Dan Joiner, Keith Jones, Kenneth Jones, Bill Karwish, Jim Karwish, John King, Mike Kunis, Ken Limardo, Max McBrayer, Paul McCommon, Greg McKelvey, Vicki McKelvey, Butch Matthews, Don Maze, Bob Moore, Lisa Mortenson, Ricky Mosley, Danita Newell, Steve Norris, Peggy Palk, David Parrish, Jeff Parrott, Mike Parrott, Randy Pavlu, Joe Pickering, Ken Race, Randy Rector, Bob Reed, Carla Reed, Pat Rice, Larry Sale, Larry Smith, Robert Smith, Jimmy Tate, Mickey Ward, Gary Webb, Pat Whaley, Barry Whatley, Dan Wheeler, Scott Willey, Jill Wolleat.

BRIARWOOD "B" BAND: Bruce Allen, Sheila Bowell, Stanton Burrows, Bill Culberson, Robin Dobbs, Ricky Drew, Curtis Franklin, Carol Hill, Debra Holcomb, Nancy Hollis, Mike Hornsby, Terry Lee, Randy Merrick, Randy Moore, Sharon Powell, Darrel Roberts, Jeff Sorrell, Lenn Tyler, Kerry Wolleat.



*wood
eer Band*

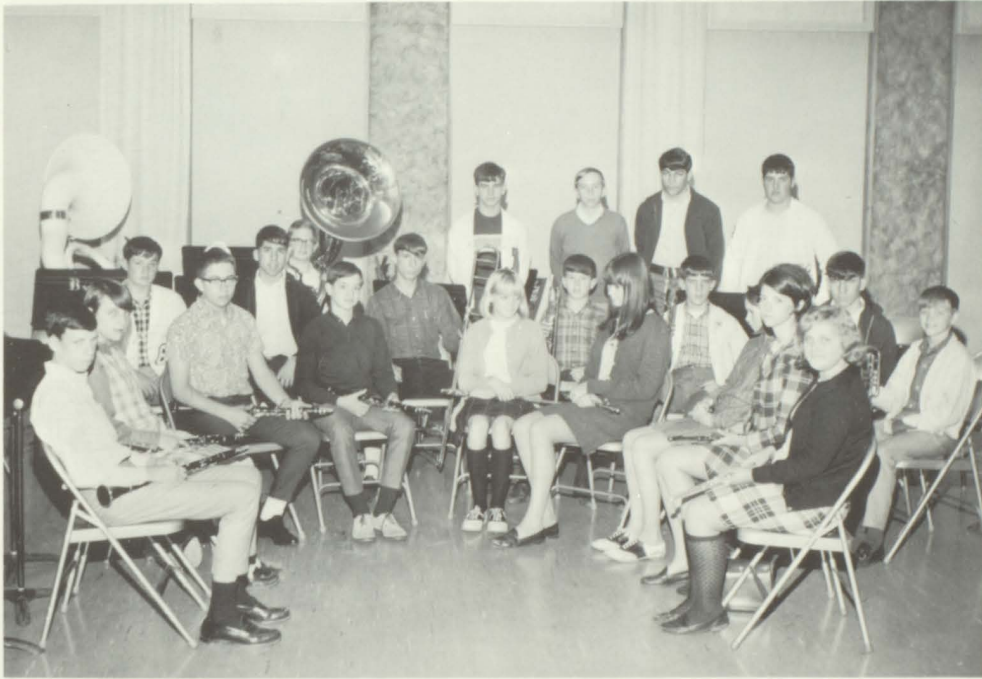

Vicki McKelvey Co-captain



Deborah Hudgins



Theresa Mote

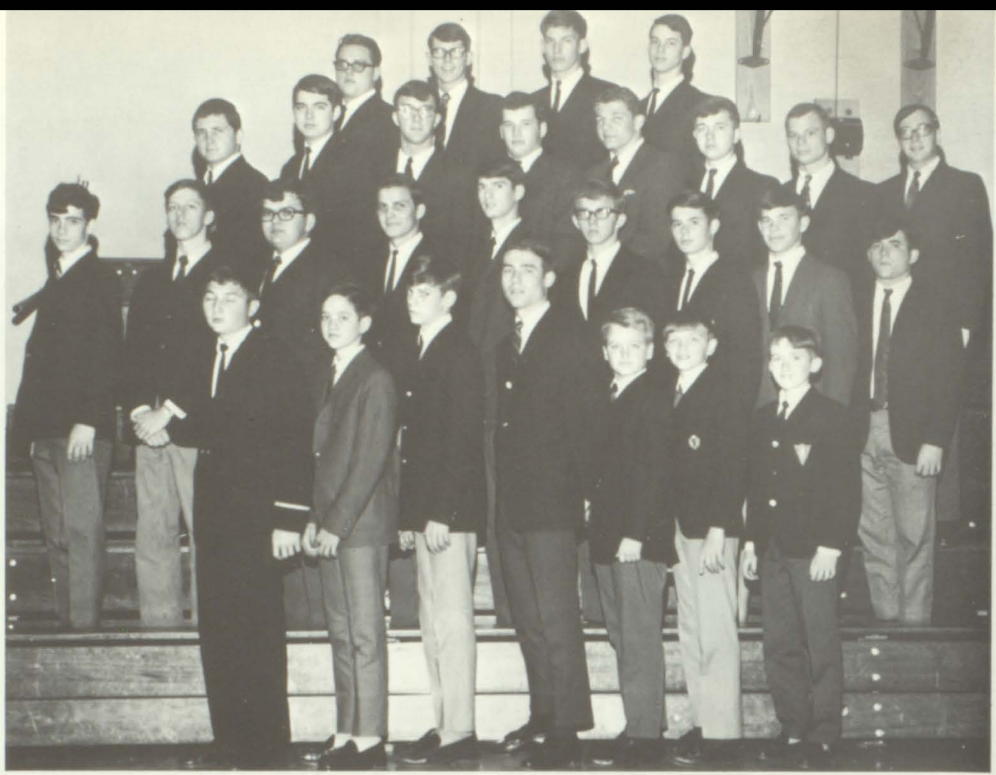

BOYS' CHORUS: Bill Adams, Bob Anderson, Jim Barfoot, Marvin Barton, Steve Benson, Bill Blitchington, Tim Brooks, Gary Coryell, Steve Davis, Ricky Drew, David Eidson, David Hall, Bobby Hannon, Bobby Harrison, Randy Hart, Eric Hedden, David Keefer, Terry Lee, Mike McCurdy, Creig McKelvey, Greg Melton, Scott Montgomery, Rick Morris, Steve Morris, Barry Parker, David Parrish, David Riley, Billy Robinson, Mike Sargent, Ken Scatterfield, Alan Samchok, Keith Smith, Larry Smith, Dixon Sutherland, Boyd Tribble, Mickey Ward, Barry Whatley.



B.H.S. Choruses



Phyllis Akin, Ginny Allison, Patricia Astin, Lynda Baker, Elizabeth Bell, Margie Bohannon, Bonnie Brannon, Sally Brown, Piper Caldwell, Brenda Carr, Mary Ellen Carter, Jackie Chapman, Lynn Chauncey, Sally Clark, Charolette Corley, Susan Cox, Mary Dalton, Angela Dennen, Debbie Elliot, Linda Fredrickson, Margaret Gillham, Martha Gillham, Becky Guffin, Karen Hammett, Gail Harkness, Cheryl Harper, Susan Harper, Marsha Hasty, Carla Hedden, Pat Hill, Barbara Holcombe, Bernie Holcombe, Marilyn Howard, Karen Howell, Deborah Huffman, Rhonda Hutton, Cindy Iddins, Jackie Jackson, Michelle Johnston, Karen Kearns, Deborah McClung, Melanie Mitchell, Carleen Morris, Fran Moss, Amy Norton, Sue Picklesimer, Pam Poetter, Carolyn Potts, Jane Reed, Carolyn Richard, Laura Roan, Thurla Roan, Betty Ann Robinson, Melissa Rollick, Melody Rossi, Jacqueline Sharp, Heather Sherrill, Becky Sherwood, Melissa Skelton, Andrea Smith, Cindy Smith, Julie Sowell, Cindy Sowell, Vicki Stone, Debbie Stovall, Vicki Sudduth, Dixie Sweeney, Donna Swicegood, Constance Thomas, Linda Thomas, Susan Thomas, Tracy Tilman, Ruthie Trimble, Wanda Waits, Janet Walker, Joan Walker, Marsha Watkins, Anne Waters, Donna Weems, Deborah Williams, Runnell Young.

1st PERIOD: President—Melissa Skelton

Secretary—Ruthie Trimble

2nd PERIOD: President—Laura Roan

Secretary—Martha Gillham

Sponsor: Mr. Hill



Drama Club



President—Ruth Gellerstedt, Vice-President—Bill Adams, Secretary—Cinda Williams, Treasurer—Lynne Tanner, Program Chairman—Phyllis Akin, Co-Chairman—Marydell Bohannon, Polly Baker, Carolyn Bowman, Carl Brooks, Sally Brown, Jimmy Bryant, Leslie Carmichael, Betsy Cheek, Susan Cheek, Jay Collins, Don Cook, Vickie Cook, Daria Diddy, Mary Dillon, Eric Edmondson, Margaret Gillham, Martha Gillham, Gigi Gleason, Elaine Goss, Linda Hillis, Kathy Holiman, Karen Howell, Jackie Jackson, Ruth Johnson, Sherry Jones, Debbie Keefer, Anna Moldenhouer, Beth Moore, Beverly Norton, Vicki Padgett, Peggy Palk, Chris Parker, Linda Provest, Leta Prow, Evelyn Stemberidge, Janet Walker, Joan Walker, Patty Wilkerson, Jill Wolleat, Jonathan Young, David Hall, Cliff Oxford, Sponsor—Miss Osmundsen.





President—Elaine Goss
Vice-President—Bob Granath
Secretary—Debbie Thornton
Treasurer—Cliff Oxford

Marydella Bohannon, Carl Brooks, Steve Davis, Daria Diddy, Linda Horton, Margie Lowry, Don Martin, Kelly Mauldin, Debby Montgomery, Eddie O'Neal, Robert Taylor, Ronald Vickery, Mike Wheeler, *Sponsor*—Miss Keaton.

Art Club



Spanish Club

President—Billy Robinson
Vice-President—Anna Hill
Secretary—Diane Sims
Treasurer—DeAnna Daum

Alan Benefield, Susan Bearden, Stephen Bragg, Susan Breiner, Keith Bryant, Chuck Burks, Anne Carney, Donnie Cole, Susan Cole, Lynda Conn, Jack Conn, Scott Crammer, Karen Davis, Susan DeBrito, Bobby Dempsey, Daria Diddy, George Dube, Jim Eason, Kay Fowler, Ruth Gellerstedt, George Gilliland, Gigi Gleason, Carol Goode, Steve Goode, Gerry Gunnell, Gary Halverson, Beverly Hawkins, Randy Hart, Ricky Heath, Mary Hermes, Linda Herring, Pam Hewes, Pat Hill, Steve Humber, Bonnie James, Edward Jeanes, Ruth Johnson, Shaw Johnston, Keith Jones, Rick Jones, Mike Jones, Connie Kilburn, Susan Kilpatrick, Wanda Kirkland, Gena Kodatt, Gayle Lamb, Judy Lamb, Kendall Legg, Andrea Lloyd, Cathy McAnsh, Phyllis McChesney, Deborah McClung, Linda McClure, Daryl Matthews, David Matthews, Marsha Mitchell, Lorita Monroe, Eddie O'Neal, Sue Pickelsimer, Pam Poetter, Lois Pogue, Mike Poma, Cheryl Randolph, Kathy Rentz, Laura Roan, Leigh Anne Rowe, Larry Sale, Lynne Schroendenbach, Barry Shepherd, Susan Sherill, Chuck Smith, Jackie Sorrell, Beverly Surlles, Lynne Tanner, Steve Vied, Wanda Watson, Karen Webb, Gary Williams, Cindy Ziegler,
Sponsors: Mrs. Stillwell, Miss Whiteside





French Club

President—Kathy Howell, Vice President—Judy Overton, Secretary—Debbie Montgomery, Treasurer—Larry Smith, Susan Bolton, Marcia Couch, Darlene Driskell, Debbie Horne, Cindy Iddins, Karen Kreiman, Judy Little, Pam Martin, Vicki Moon, Nancy Nixon, Becky Renfro, Darrel Roberts, Ellen Simmons, Robert Smith, Margaret Taylor, Mark Veldhuis, Patty Woods, Cindy Ziegler, Sponsor: Miss Lunsford.



Latin Club

President—Doug Daum
Vice-President—Jonathan Young
Secretary—Janet Whitfield
Treasurer—John Reed

Kathy Anderson, Nicole Armes, Mike Barnette, Tim Barrow, Shelley Boatner, Eleanor Boggs, Carolyn Bowman, Candy Carson, Don Cassell, Claudia Cobb, Linda Cox, Mary Dalton, Laura Franklin, Pat Franklin, Linda Fredrickson, Becky Guffin, Danny Hall, Karen Hammett, Bobby Harrison, Karen Howell, Lyn Howard, John Hudacek, Rhonda Hutton, Jack Jenkins, Jimmy Jenkins, Jimmy Jones, Stan Jordan, Harriet King, Jimmy Kirkland, Seth Limardo, Debby Looney, Roxann Lucas, Ken McBrayer, Anna Moldenhauer, Karen Mortensen, Steve Norris, Sammy Owens, Renee Oys, Vicki Padgett, Cheryl Parker, Anna Parsons, Sharon Powell, Sheila Powell, Leta Prow, Rebbecca Rains, Cindy Robertson, Melissa Rollick, Rip Rowley, Beverly Root, Greg Shackelford, Vicki Shockley, Paul Sherwood, Cheryl Smith, Mark Smith, Cindy Taylor, Van Temple, Susan Thomas, Becky Trotter, Anne Verdel, Wanda Waits, Billy Waldrop, Linda Walker, Carla Yarbrough, *Sponsor*: Mrs. Speir.

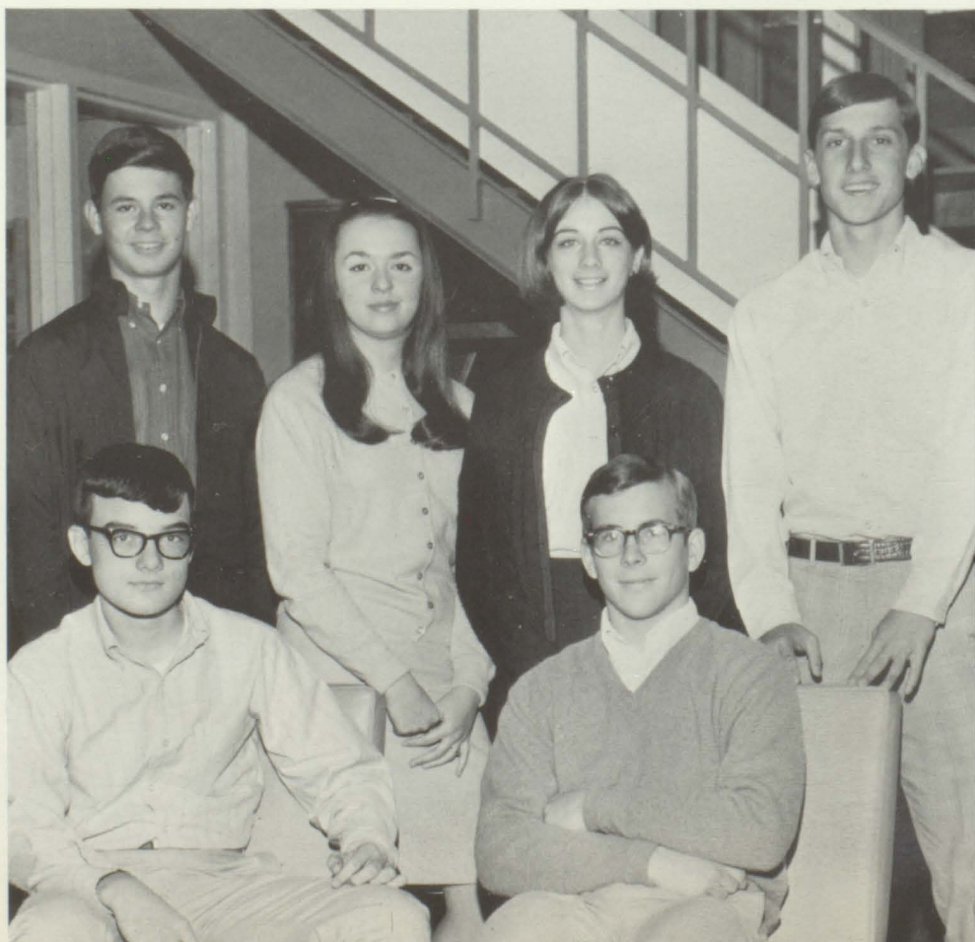

Math Club

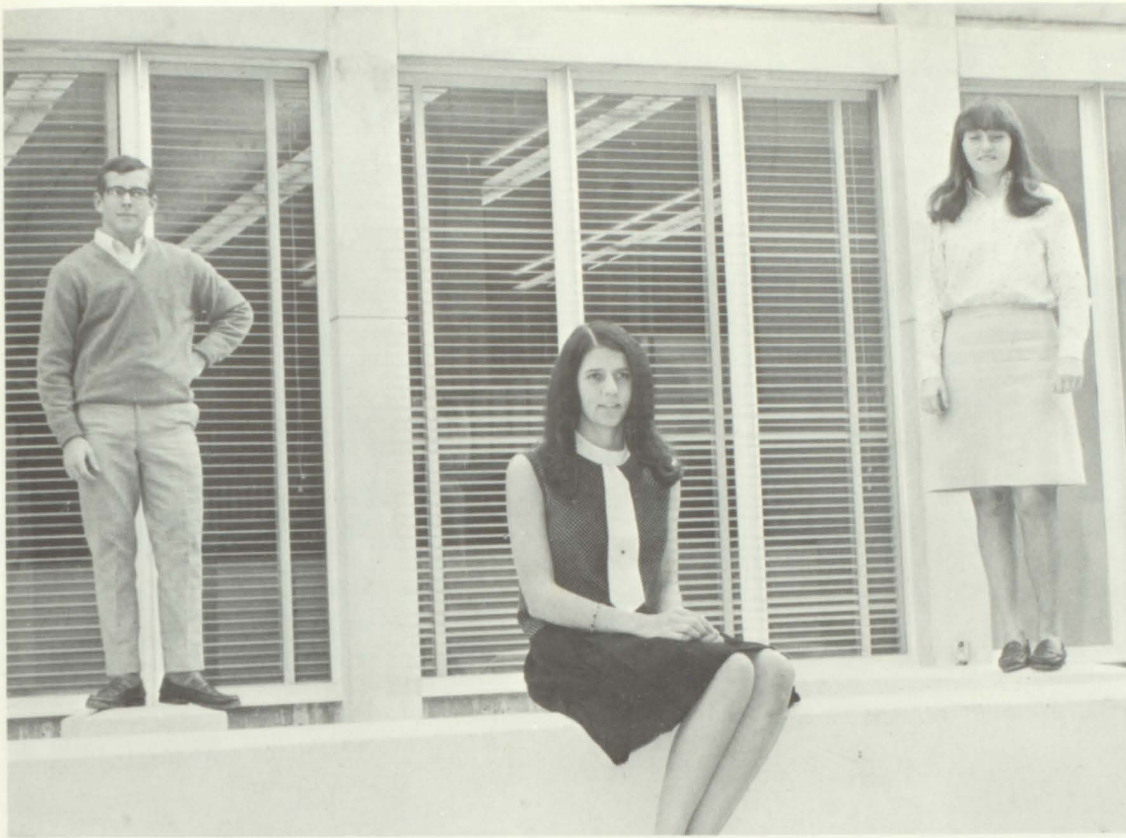

President—Jill Wolleat, *Vice-President*—Jonathan Young, *Secretary*—Lynn Cobb, *Treasurer*—Carol Robinson, Billy Allen, Glenda Campbell, Mike Couch, Elizabeth Dickey, David Doby, Eric Edmondson, Diane English, Becky Guffin, Debbie Hayes, Randy Hurt, Karen Kreimann, George Lauderstein, Pam Martin, Joe Mitchell, Beth Moore, Kay Moore, Debbie Moppin, Steve Norris, Eddy O'Neal, Vicki Padgett, Joe Pickering, Bob Wallace, Gary Webb.





*President—Margaret Gillham
 Vice-President—Jackie Jackson
 Secretary-Treasurer—Diane Sims*

Kathy Anderson, Patricia Ann Astin, Brenda Carr,
 Jackie Carney, Nancy Diddy, Gail Drew, Debbie
 Elliott, Kay Fowler, Martha Gillham, Carol Goode,
 Pam Hewes, Anna Hill, Pat Hill, Susan Kilpatrick,
 Nancy Lang, Seth Latham, Andrea Loyd, Marsha
 Mitchell, Peggy Perkins, Kathy Richie, Laura
 Roan, Cindy Robertson, Melissa Rollick, Linda
 Schepman, Dixie Sweeney, Debbie Thompson, Boyd
 Tribble, Ruthie Trimble, Nancy Waldrop, Janet
 Walker, Joan Walker, Sandy Wortham, Carla
 Yarbrough, Cyn Ziegler,
Sponsor— Miss White

*Jolly
 Rogers*



Industrial Arts Club



President—Mike Wheeler
Vice President—Eddie Johnson
Secretary—Fletcher Nixon
Treasurer—Kelly Mauldin
Business Manager—Steve Wallace
Sergeant at Arms—Wayne Young
 Mike Anderson, Phil Cook, Eric Edmundson,
 Jerry Goodwin, Clayton Hampton, Patsy Higgins,
 Rick Jones, Eddie O'Neal, Mickey Pickelsimmer,
 Jerry Roman, Robert Taylor, Steve Wallace,
 Mike Wood, *Sponsor*: Mr. Kieve.

Science Club

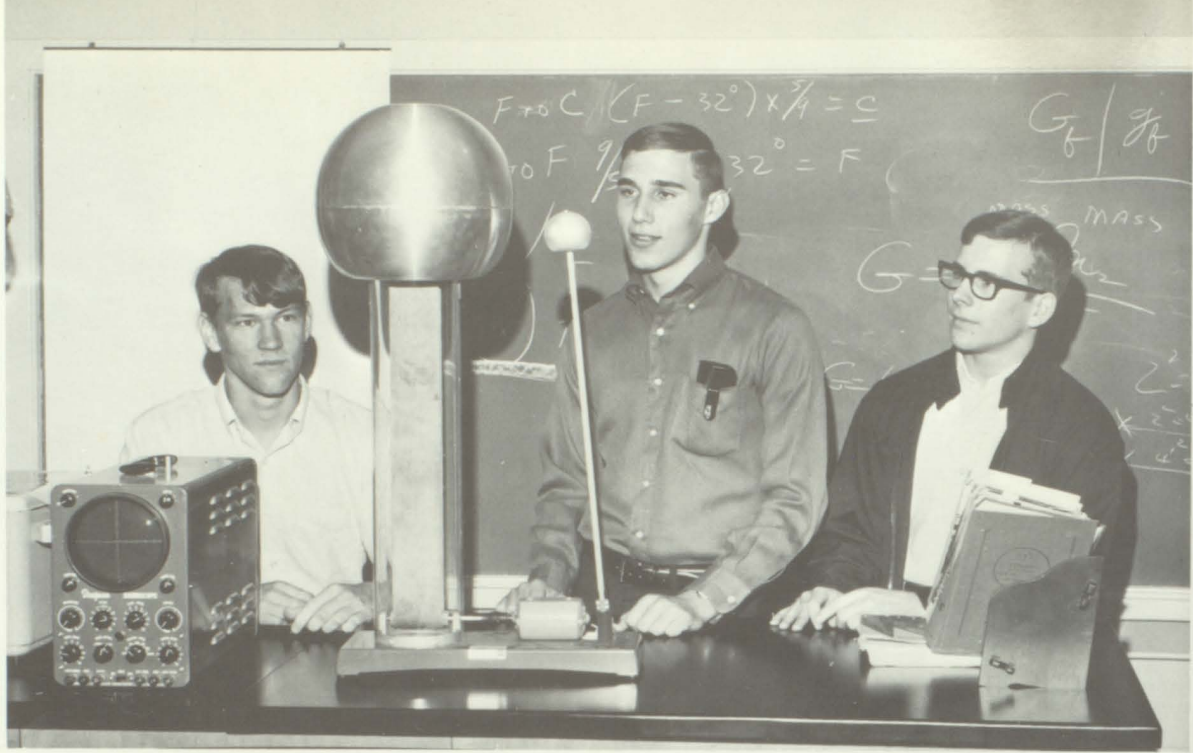

President—Kim Jones, Vice-President—Dan Wheeler, Secretary-Treasurer—Jonathan Young, Tim Barrow, Steve Benson, Bill Bowman, Steve Berck, Ed Carney, Mike Carter, Daryl Cook, Keith Cook, Greg Diddy, Bob Granath, Don Humphreys, Richard Lamb, George Lauterstein, Randy McCurdy, Eddy O'Neal, Barry Parker, Joe Pickering, Carol Robinson, Mike Roger, Mark Veldhuis, Sponsor: Mr. Bader.



Gymnastics Club



President—Angela Rice
Vice President—Candace Allen
Secretary—Laurie Houck
Treasurer—Becky Renfroe

Candace Allen, Kris Bunnell, Claudia Cook, Daria Diddy, Nancy Diddy, Gigi Gleason, Laurie Houck, Jenny James, Jenny McDonald, Jane McMullan, Amy Norton, Cathy Reynolds, Angela Rice, Thurla Roan, Debbie Rogers, Marty Smythe, Evelyn Stembridge, Trina Topshe, Janet Walker, Joan Walker, Carrie Anne Whiddon, Ann Verdel, *Sponsor*: Miss Barron.



President—Cyn Ziegler
Vice-President—Anna Moldenhauer
Secretary—Vicki Padgett
Treasurer—Linda Cox
Historian—Gayle Garcia

Jan Butler, Brenda Carr, Louann Conn, Linda Cox, Marty Douglas, Patt Franklin, Gayle Garcia, Ruth Gellerstedt, Richard Lamb, Mark MacKenzie, Deborah McClung, Nancy McGhee, Anna Moldenhauer, Kay Moore, Vicki Padgett, Bonnie Redmond, Mike Rogers, Joanne Strawser, Beverly Surles, Lynne Tanner, Mark Veldhuis, Billy Waldrop, Cindy Ziegler, *Sponsors*—Mrs. Good, Mrs. White, Miss Stratton.

Library Club





*... each club a turn
of the kaleidoscope
—forming intricately
organized patterns
of unity through fel-
lowship.*







Features

*Fall
Finale*

... a desolate gym on a Saturday morning, transformed into the spirit of the high seas.





SENIORS

Bob Anderson	Susan Kilpatrick
Marvin Barton	Leigh Anne Rowe
Gerry Gunnell	Kay Fowler
David Suttles	Pat Snyder
Billy Turner	Anna Hill
Andy Wolak	Nancy Lang



JUNIORS: Bruce Yohe—Becky Renfro, Rex Patton—Pam Hewes, Jim Barfoot—Karen Hammett, Jack Conn—Martha Gillham, Chris Young—Lynn Simmons, Bobby Enterkin—Charla Clanton, Johnny Sorrell—Carol Chancey, Max McBrayer—Nancy Mullinax.

*... and until another season, another autumn
 ... we salute our boys for many hard fought battles.
 No difference is made in victory or defeat,
 but the greater value comes from the courage
 and stature gained.*





SENIORS

Tim Brooks
Gary Coryell
Mike Sargent
Mark Taylor
Rick Wester
Wayne Young

Pat Hill
Susan Buffington
Ginny Allison
Denise Topshe
Patsy Higgins
Deborah Hudgins



SOPHOMORES: Bobby Harrison—Piper Caldwell, Barry Barr—Linda Smith







Christmas Dance

*... a spirit of giving ...
symbols of happiness and
love .. the festive spirit
captured in a flow of tinsel
and lace ...*



... a talent show ... tradition ... demanding imagination and innumerable hours of practice ... determining the Queen ... convergence of emotion, of talent, of desire ...







Laura Roan; *escort* Larry Burroughs
Lynda Smith; *escort* Barry Barr





Marcia Couch; *escort* Chris Young
Melanie Mitchell; *escort* Chuck Burks



Ruthie Trimble; *escort* Jim Barfoot



B. H. S.
Sweethearts

Queen of
Hearts

Miss Kay Fowler





Optimists' Award: Jan Willey, Gary Coryell



Jr. Miss Finalist: Sheliah Jewart

Governor's Honors Program: Ruth Johnson



Davison's Teen Board: Bonnie James

Rich's Teen Board: Jackie Carney



Recognition

and

Achievements

*... students representing Briarwood
in various fields . . . recognized for
music, scholarship, poise and leader-
ship . . .*

Girls' State: Carol Jackson, Jan Willey



All-state chorus: Elizabeth Bell, Pam Poetter

National Merit Certificate: Andy Wolak, John King

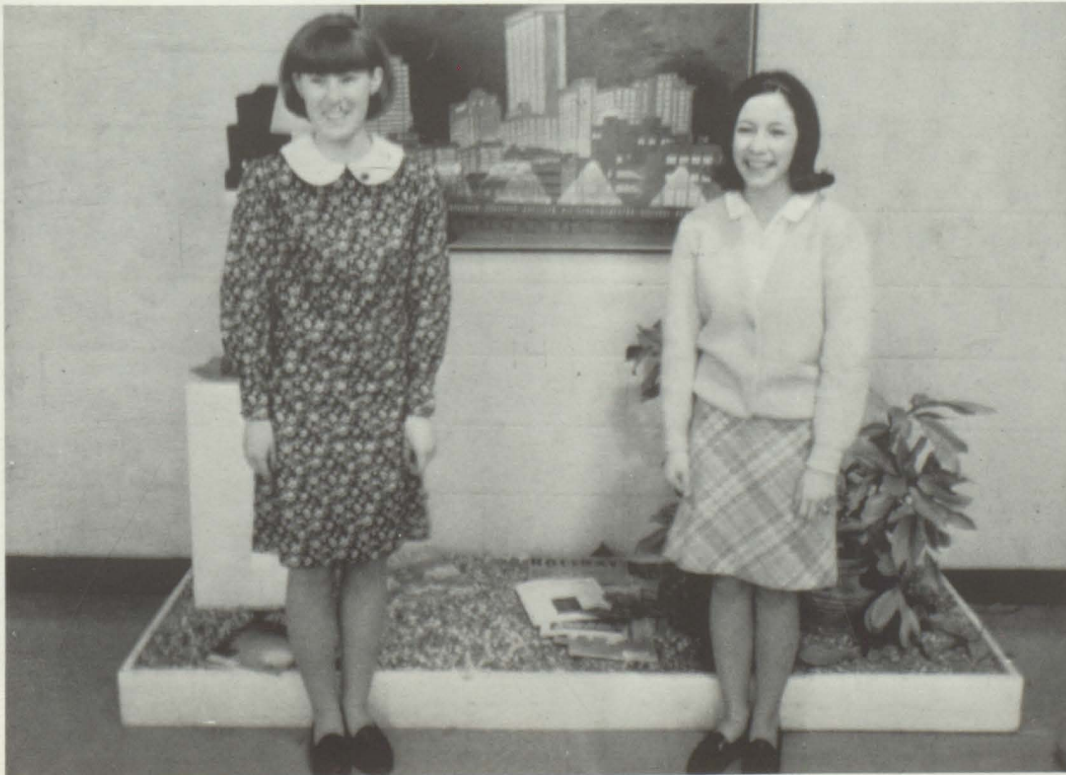



DAVID JOHNSON
DAVID SUTTLES
BONNIE JAMES

Outstanding Seniors

giving more than six hours in a classroom . . . accepting responsibility beyond the average . . . sharing time and talents unselfishly with others . . . achieving the quest of individualism . . . becoming a B.H.S. OUTSTANDING SENIOR.

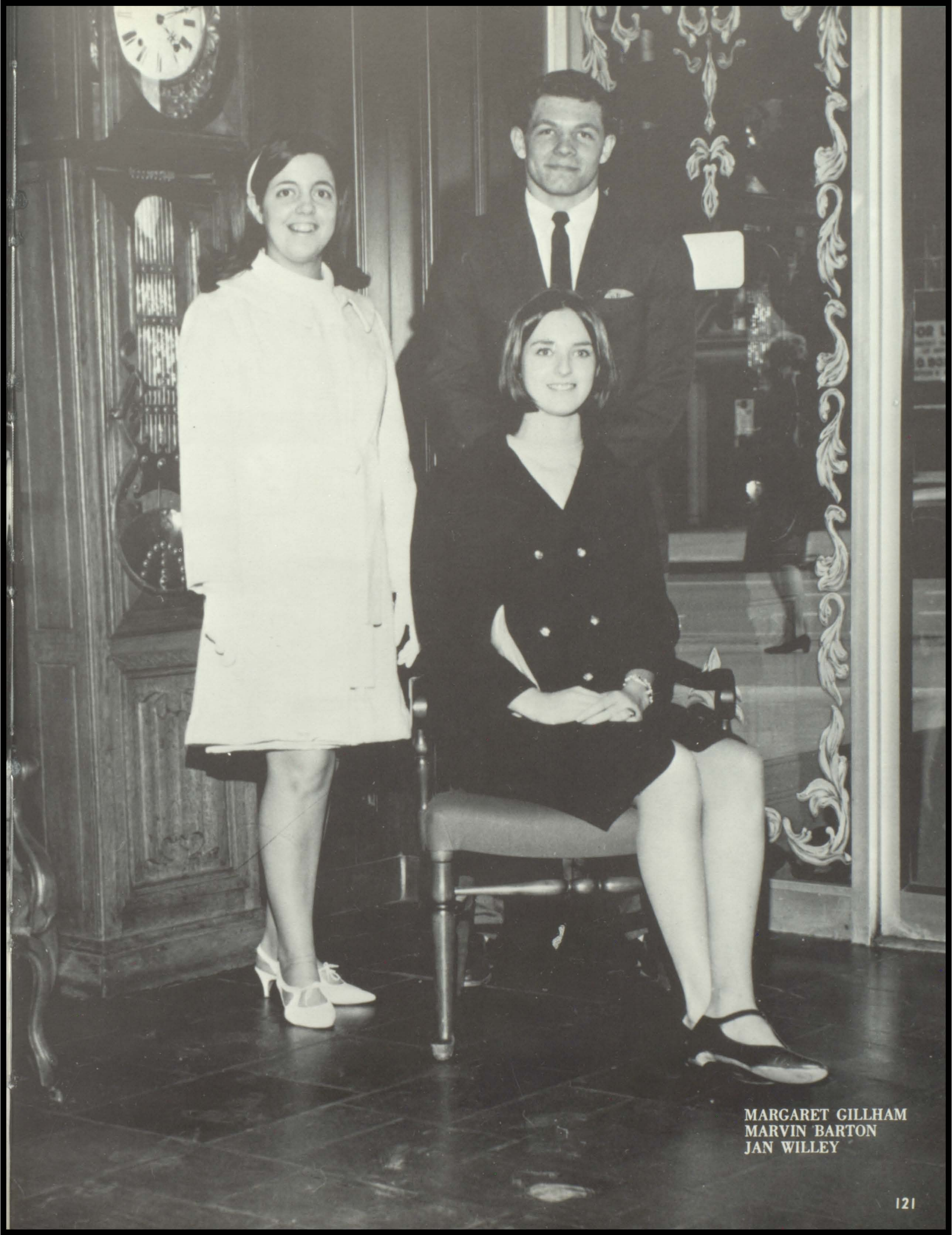

MARGARET GILLHAM
MARVIN BARTON
JAN WILLEY



DeANNA DAUM
BILL ADAMS
CAROL GOODE



DONNA COLLINS
JACKIE JACKSON
ANDY WOLAK





Classes



President: Marvin Barton

Vice President: Mike Jones

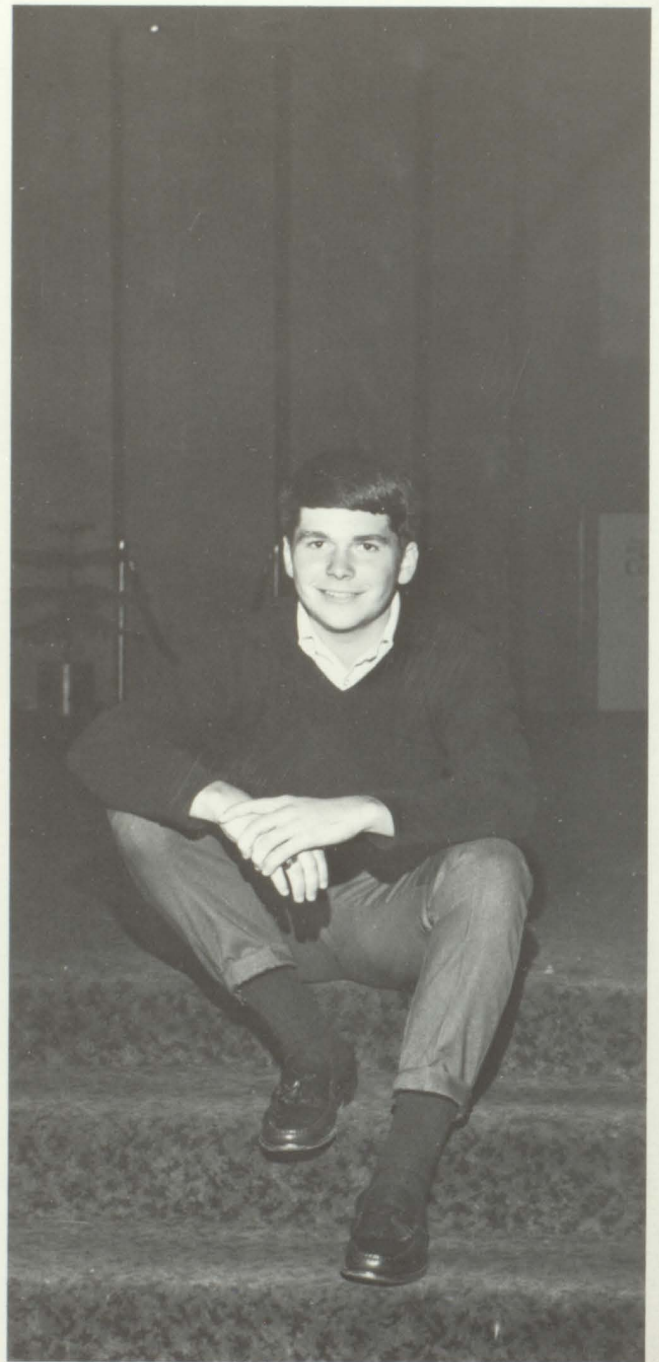

Senior



Secretary: Margaret Gillham

Treasurer: Leigh Anne Rowe

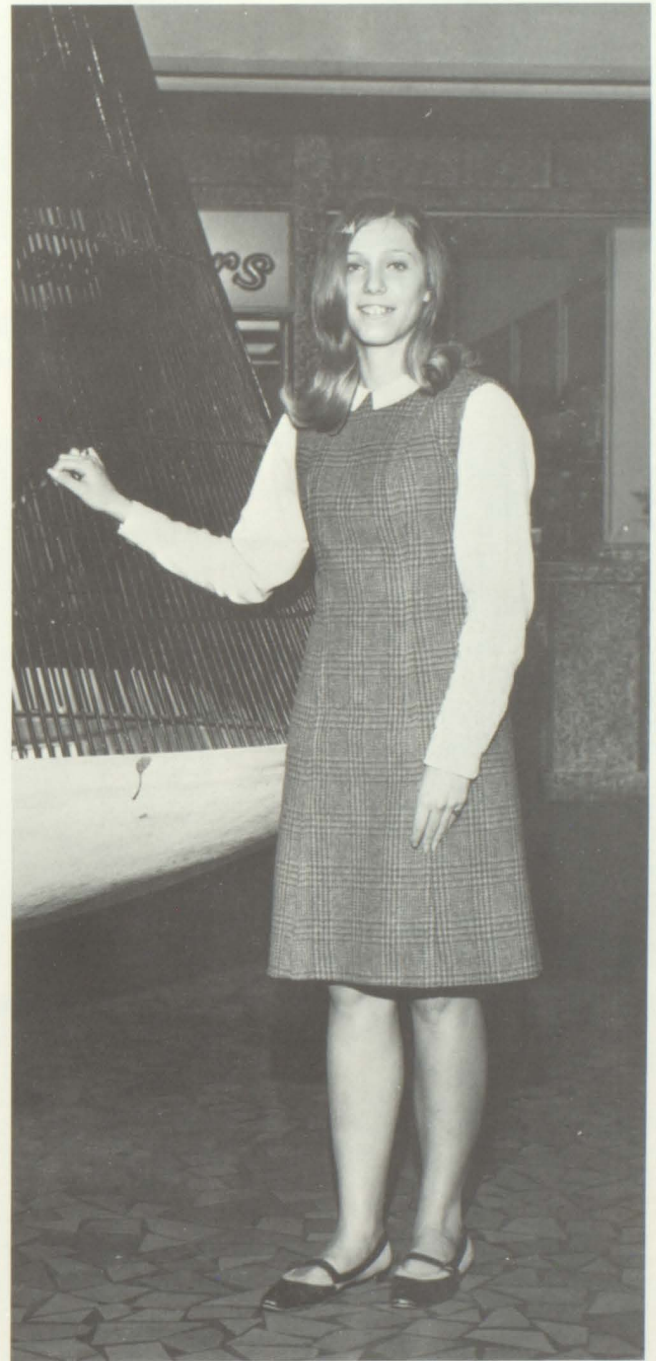

Officers



WILLIAM CHARLES ADAMS
Bill



BENNET NOOE AIKEN
Bennet



MYRA LYNN ALEXANDER
Lynn



MICHAEL ARNOLD ANDERSON
Mike

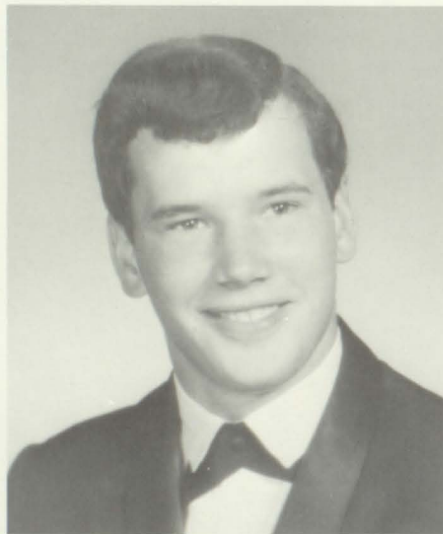

ROBERT EASTWOOD ANDERSON III
Bob



NICOLE CORINNE ARMES
Nicole

They have kept their promises, and now they stand at the door of a new life looking forward to the miles to go . . .

Seniors of '68





RUSSELL GEORGE ASHBAUGH
Rusty



MARVIN CHARLES BARTON
Marvin

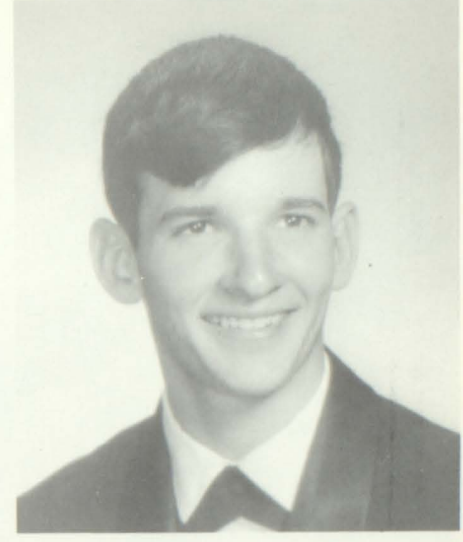

CHARLES LEE BATES
Charles



MARY LOUISE BENSON
Mary



MARYDELLA BOHANNON
Della

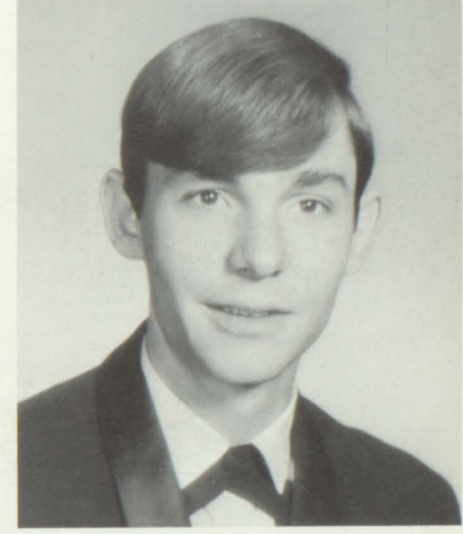

THOMAS EDWARD BOLTON
Tom

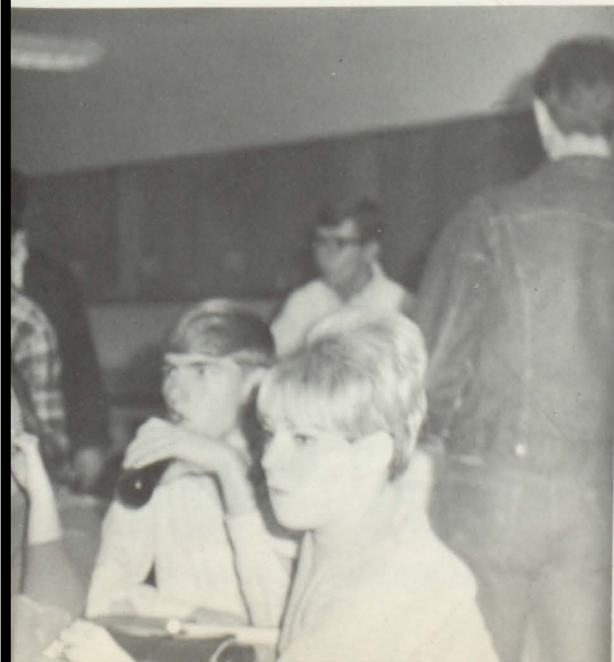

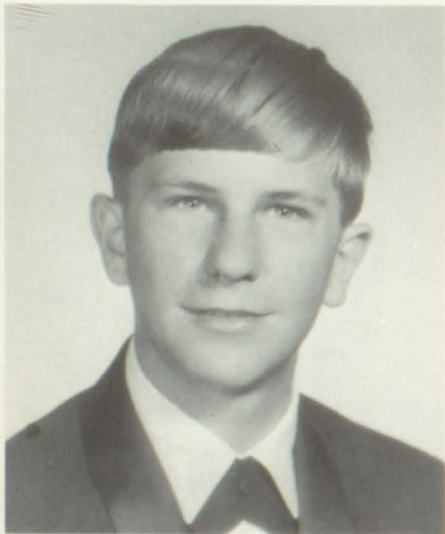

CARL ALAN BROOKS
Carl

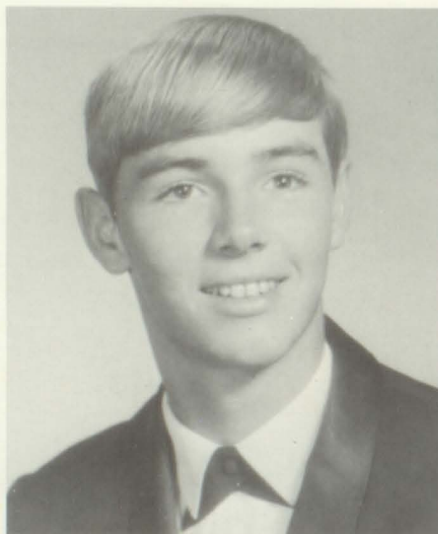

TIMOTHY CRAIG BROOKS
Tim

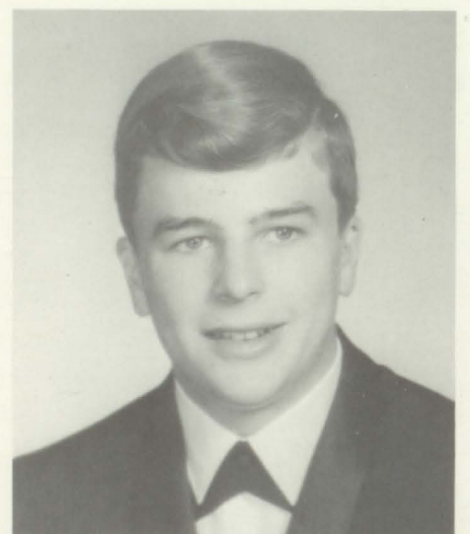

MICHAEL DENTON BURKS
Mike



JAMES ARNOLD BUSCH
Jim



JACQUELINE ELAINE CARNEY
Jackie



BRENDA JOYCE CARR
Brenda

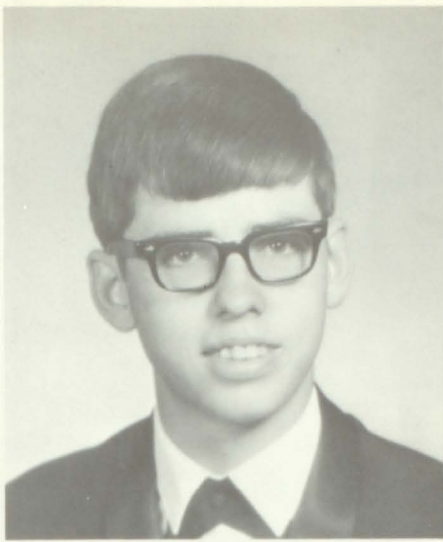

LARRY DOUGLAS CARTER
Larry



CLYDE HAROLD CAUDELL
Clyde



SALLY LOUISE CLARK
Sally



DONNA HUDSON COLLINS
Donna



CHARLOTTE ANN CORLEY
Charlotte

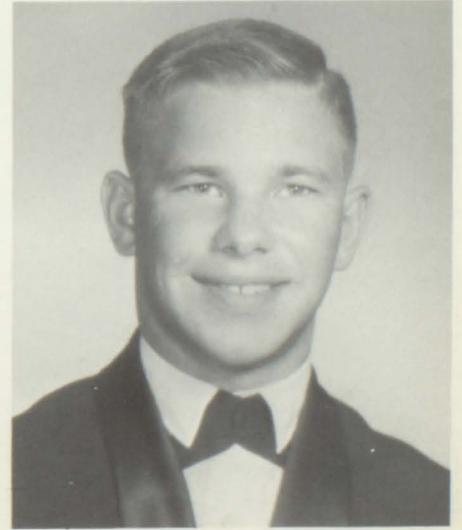

GARY MICHAEL CORYELL
Gary

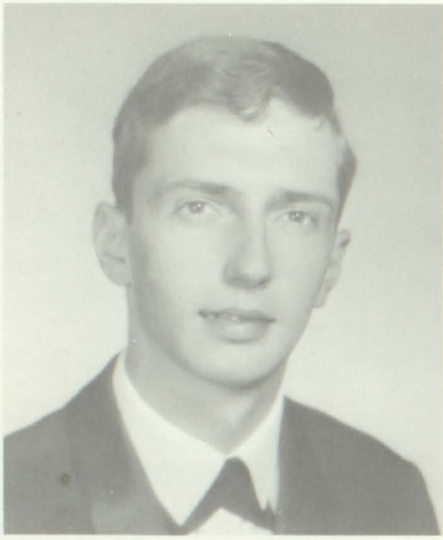

RAYMOND WESLEY CRANSHAW
Ray



BARBARA JAYNE DALTON
Barbara



DEANNA DAUM
DeAnna



DEBORAH CAROL ELLIOTT
Debbie

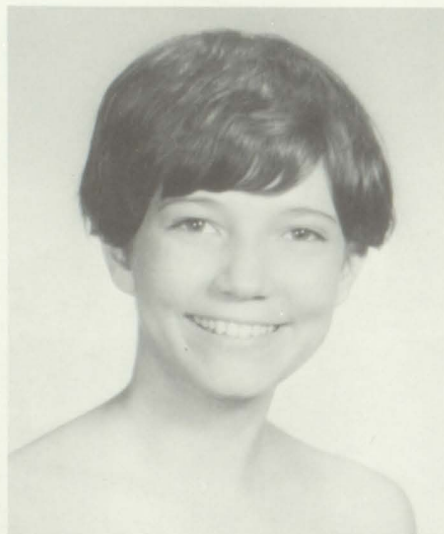

RUBY IRENE EMORY
Irene



MARY RUTH GELLERSTEDT
Ruth





MARGARET ANN GILLHAM
Margaret



MARTHA JEAN GILLHAM
Martha

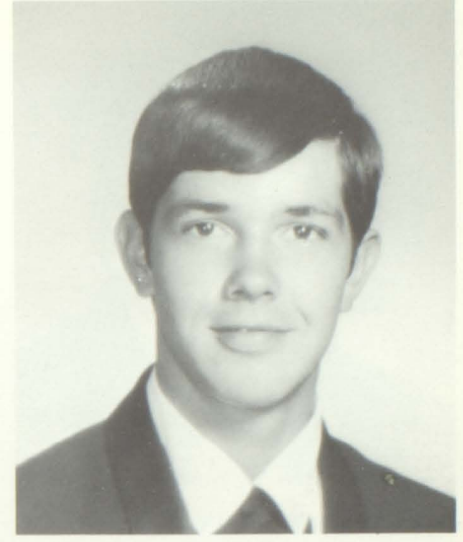

JAMES PAUL GOOCH
Paul

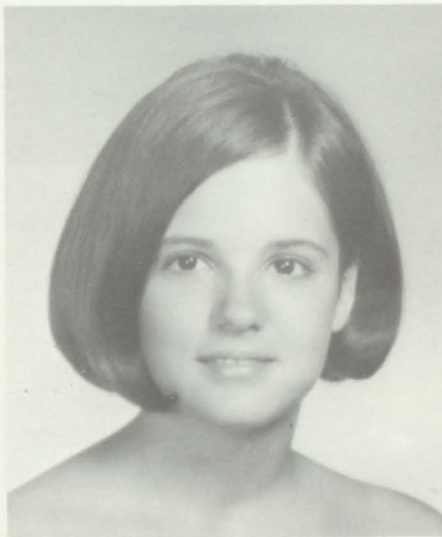

DIANE CAROL GOODE
Carol



TERRY GERALD GOODWIN
Jerry



MARCUS RAY GOSS
Marc

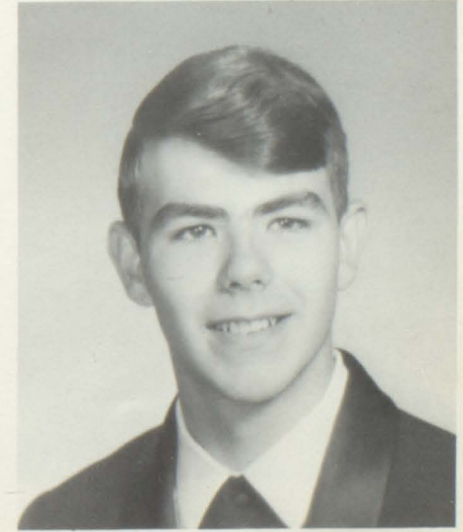

ROBERT EUGENE GRANATH
Bob

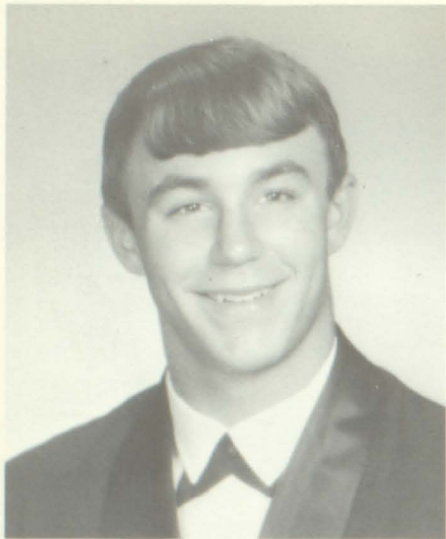

GERALD HUDSON GUNNELL
Gerry



ROBERT DAVID HALL
David



JONES CLAYTON HAMPTON, JR.
Clayton



CHARLES MASTEN HARKNESS
Chuck



VIRGINIA GAIL HARKNESS
Gail

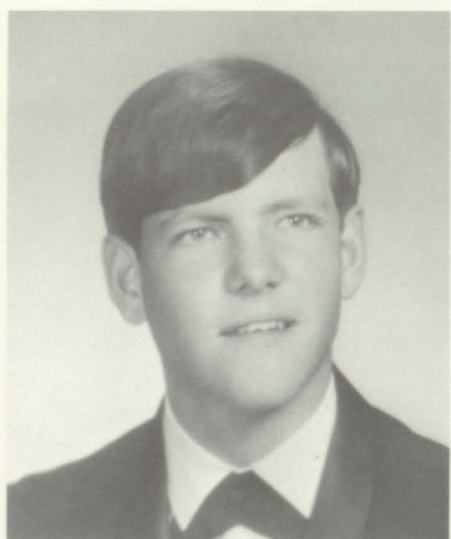

WILLIAM MONROE HAWKINS
Bill



JAMES RODOLPH HEMBREE
Rod





PAMELA POULTNEY HEWES
Pam



PATRICIA ANN HIGGINS
Patsy



ANNA LOUISE HILL
Anna



LINDA KAY HILLIS
Linda

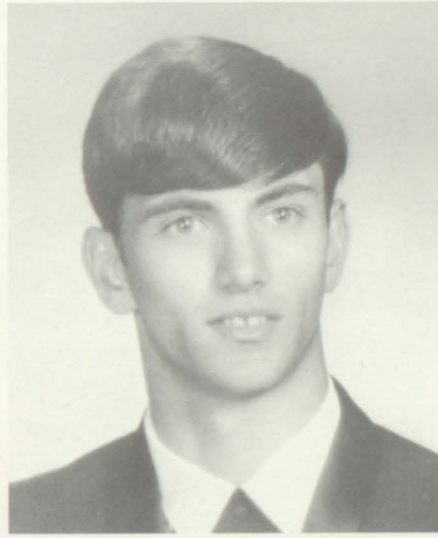

LARRY WAYNE HOGAN
Larry



JACKIE LAYNE JACKSON
Jackie



NANCY CAROL JACKSON
Carol

*Happiness
is discovering
that becoming a
senior
is not an "Impossible Dream"*

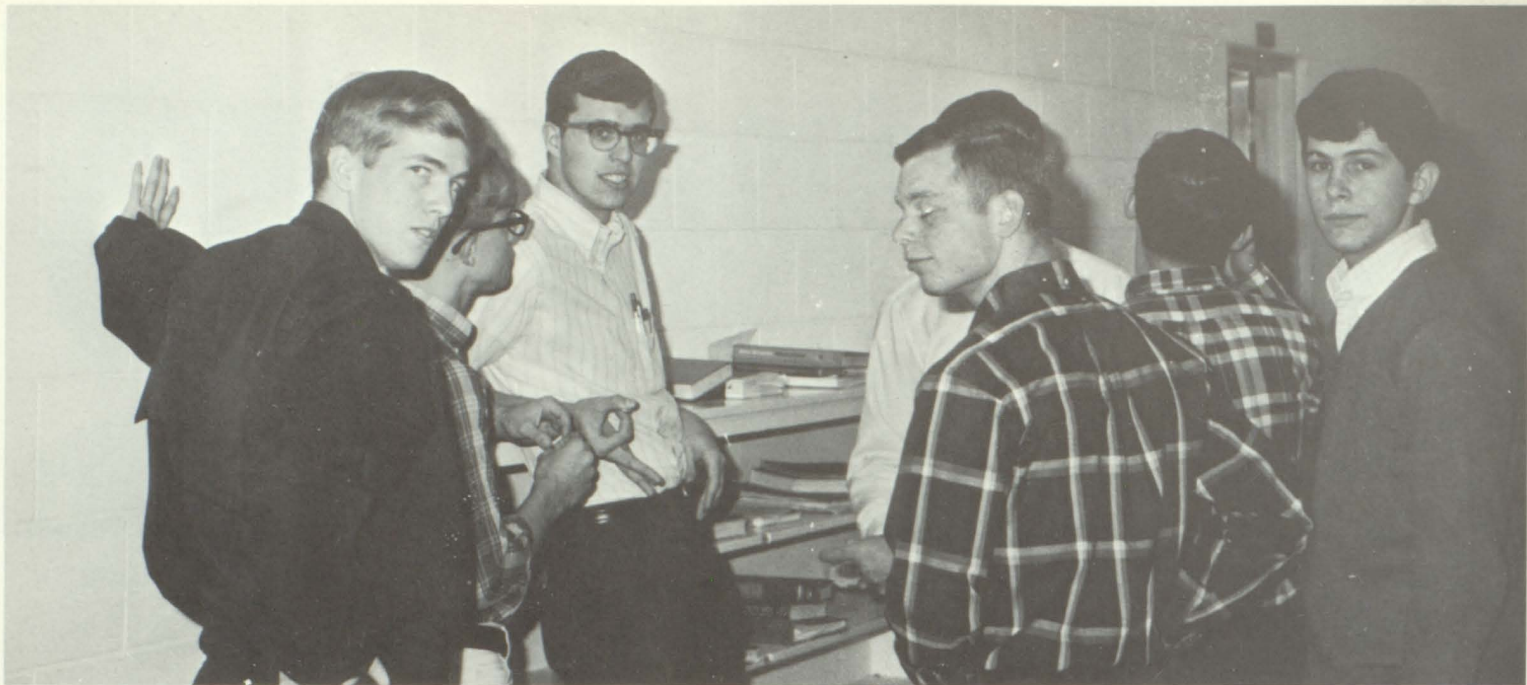

BONNIE LEE JAMES
Bonnie

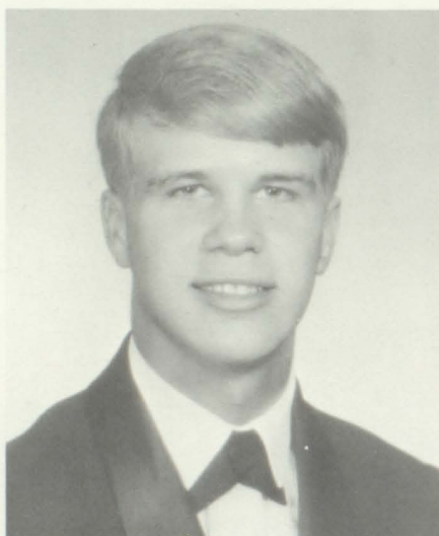

EDWARD DOUGLAS JEANES
Edward



JANET PATRICIA JENNINGS
Janet



SHELIAH FAYE JEWART
Sheilah



DAVID RAY JOHNSON
David



MARTHA RUTH JOHNSON
Ruth



DALE MICHAEL JONES
Mike

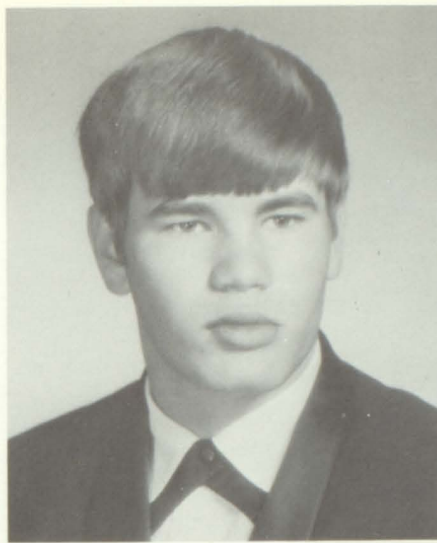

RICHARD POTTER JONES, JR.
Ricky

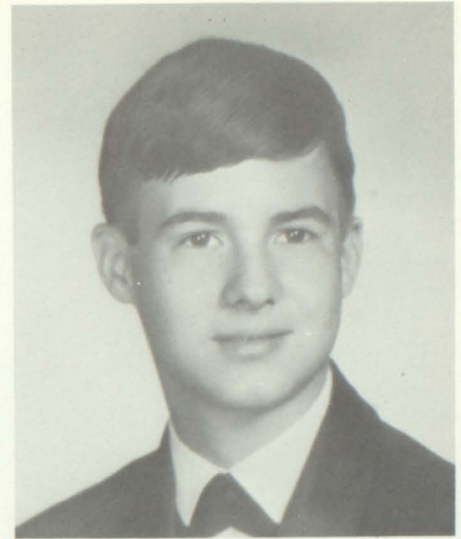

WILLIAM MEIGS KARWISCH JR.
Bill



JOHN CULLER KING
John

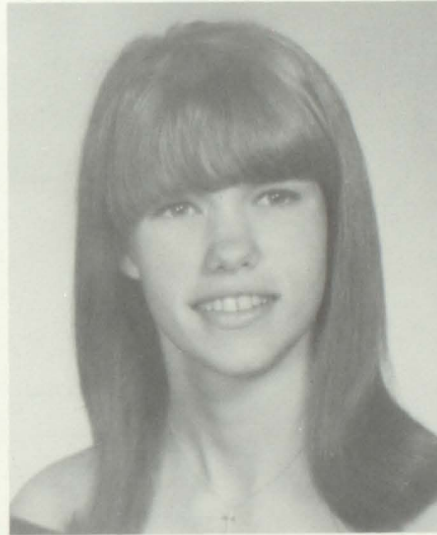

MARION GLYNN KIRKLAND
Glynn



SANDRA GAYLE LAMB
Gayle



NANCY ANN LANG
Nancy



GEORGE ADALBERT LAUTERSTEIN
George

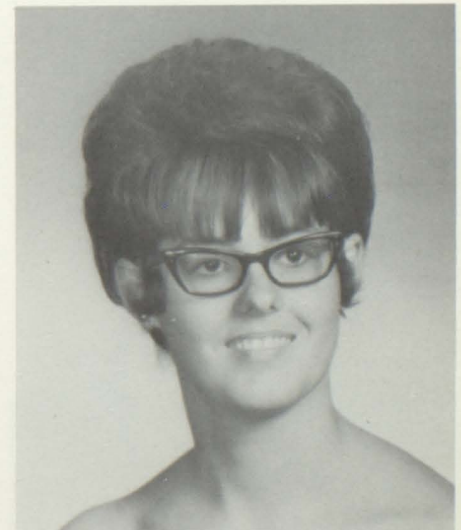

SHEILA GEORGENE LEGG
Sheila



PAUL GORDON LOWRY
Paul



ANDREA ELIZABETH LOYD
Andrea



DEBORAH JO McCLUNG
Deborah

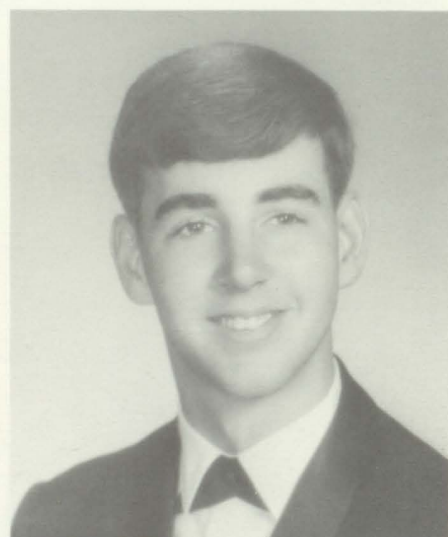

KELLY FARRELL MAULDIN
Kelly

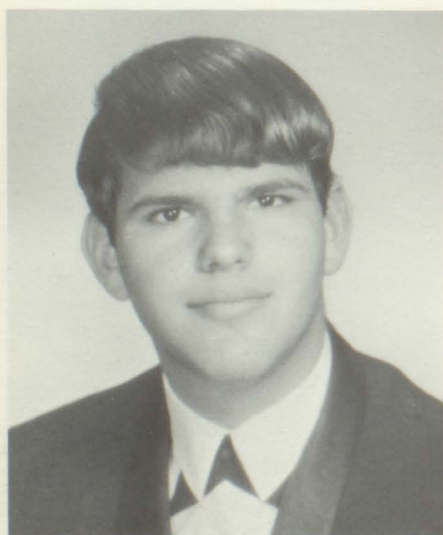

DONALD JAY MAZE
Don



FRANK GREGORY MELTON
Greg



ELIZABETH ANN MOORE
Beth



ROBERT CHARLES MOORE
Bobby



HENRY RICHARD MORRIS
Rick



STEPHEN LEE MORRIS
Steve



THERESA JANE MOTE
Theresa

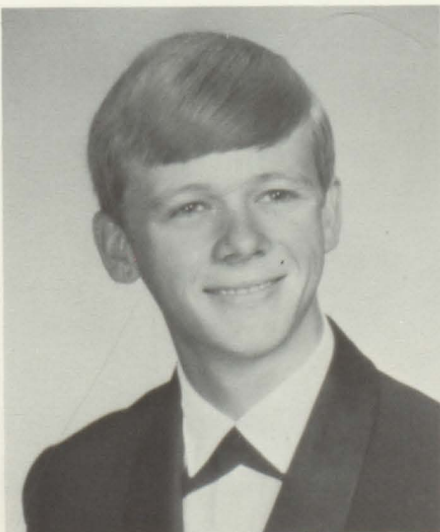

JAMES FLETCHER NIXON
Fletcher

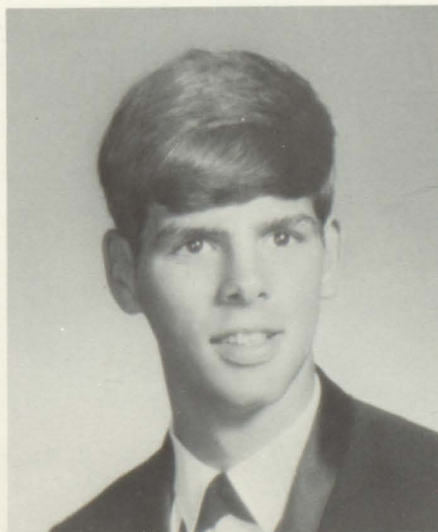

JOHN DAVID OYS
Johnny

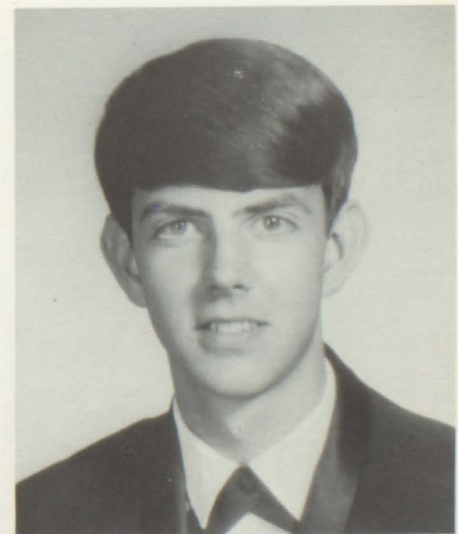

GEORGE RICKY PARHAM
Ricky

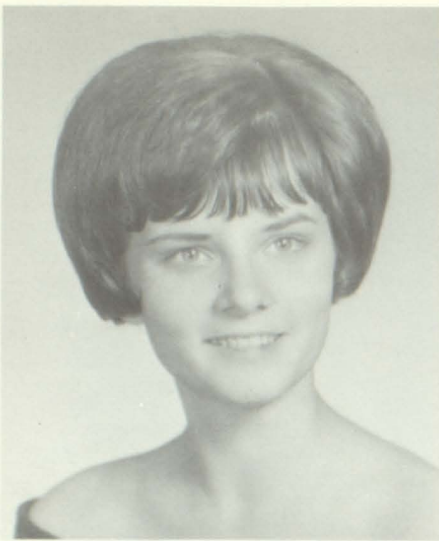

CHRISTINA LYNN PARKER
Chris

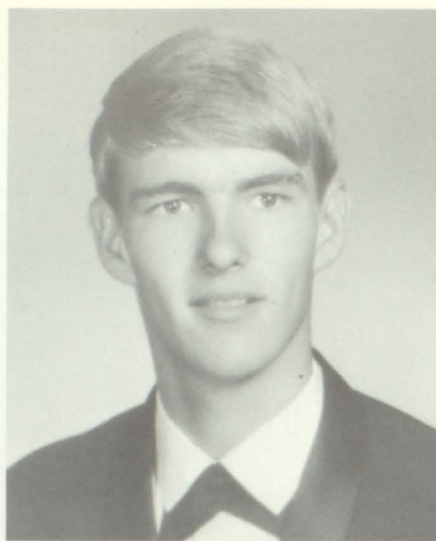

JAMES MAON PAYNE
Jimmy



MARGUERITE PERKINS
Peggy



EDNA SANDRA PHILLIPS
Sandra



JUDY ELAINE PHILLIPS
Judy



JAMES MICHAEL PICKELSIMER
Mickey



JERRY ANN PITTS
Jerry



TIMOTHY RAY PITTS
Tim



LOIS NANCY POGUE
Lois



CARL DANE PURVIS
Carl



BARBARA JO REDMOND
Bonnie



CATHY SUE RICHIE
Cathy

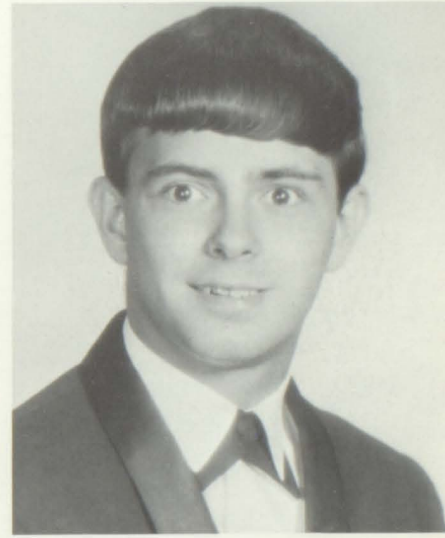

GERALD JAMES ROMAN
Jerry



MELODY CAROL ROSSI
Melody

With the world at their feet and the future in their hands, seniors are prepared to accept the challenges which are characteristic of maturity.



LEIGH ANNE ROWE
Leigh Anne



MICHAEL DONAVON SARGENT
Mike



LINDA JOYCE SCHEPMAN
Linda



JACQUELINE DELORIS SHAW
Jackie



BEVERLY DIANE SIMS
Diane



SCHAREL LYNN SINGLETON
Scharel



LAURA JANE SMITH
Laura



BARRY KEITH SNYDER
Keith



VICTORIA ANITA SUDDUTH
Vicki

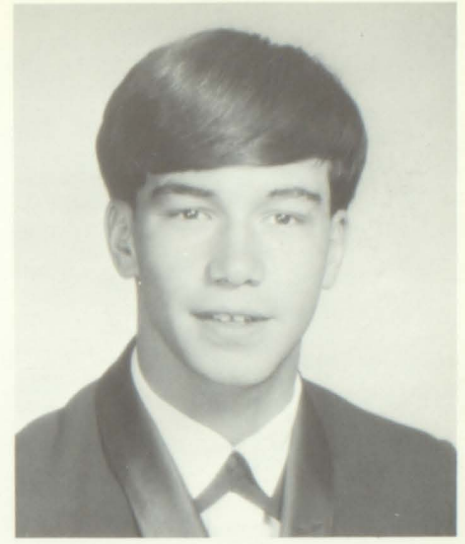

ROBERT BUTLER SULLIVAN
Bob



DONALD DIXON SUTHERLAND
Dixon



WILLIAM DAVID SUTTLES
David



LYNNE ELLEN TANNER
Lynne

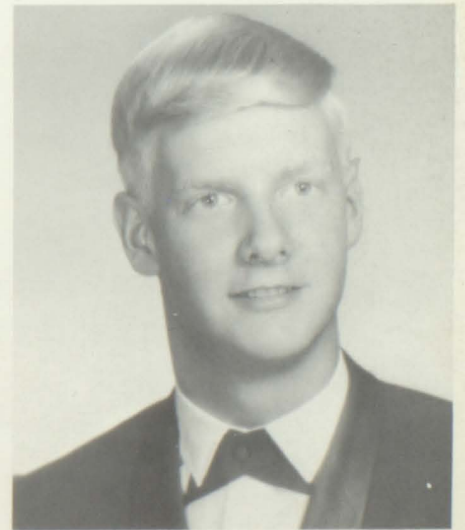

MARK CLAYTON TAYLOR
Mark



LINDA CAROLE THOMAS
Linda

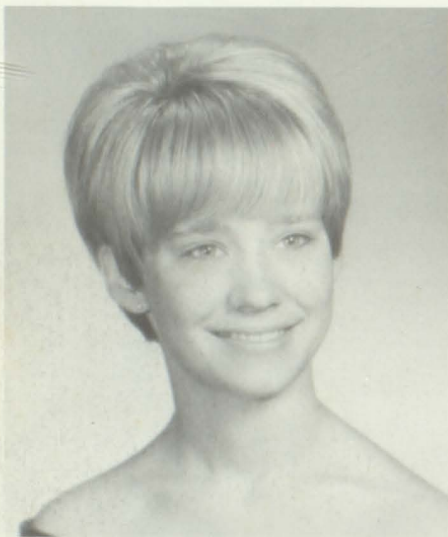

BONNIE EUNICE TUCKER
Bonnie



JAMES WILLIAM TURNER JR.
Billy

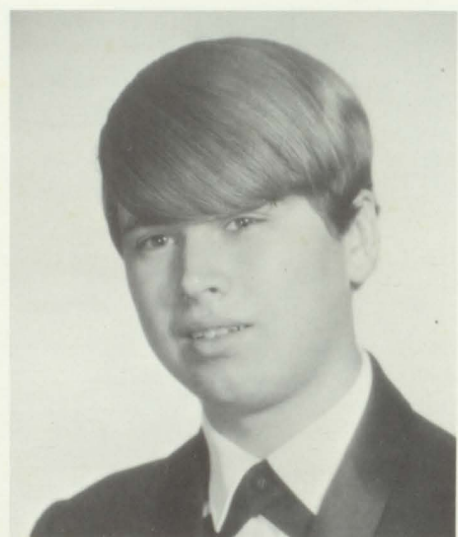

RONALD HOWARD VICKERY
Ron



NANCY GAIL WALDROP
Nancy



STEPHEN LEWIS WALLER
Steve



ANNE ELIZABETH WATERS
Anne



RICHARD CLEVELAND WESTER
Rick



MICHAEL ROBERT WHEELER
Mike

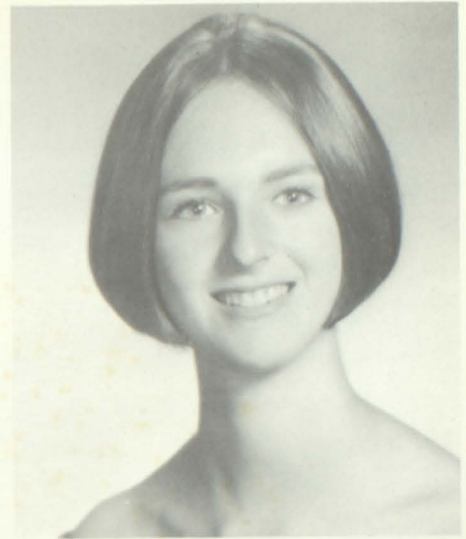

JAN LYNN WILLEY
Willy



PAMELA JEAN WILSON
Pam



KENNETH ARTHUR WITHERS
Ken



JAMES ANDREW WOLAK
Andy



CHARLES MICHAEL WOOD
Mike



MICHAEL DELANE WOOD
Mike



LAURA JEAN WOODALL
Laura



SANDRA LEA WORTHAM
Sandy



KATHLEEN ELIZABETH YOUNG
Kathy



WAYNE PORTER YOUNG
Wayne



CYNTHIA ANN ZIEGLER
Cindy





“This is not the end. It is not even the beginning of the end. It is rather the end of the beginning”

—Winston Churchill

Class of 1969

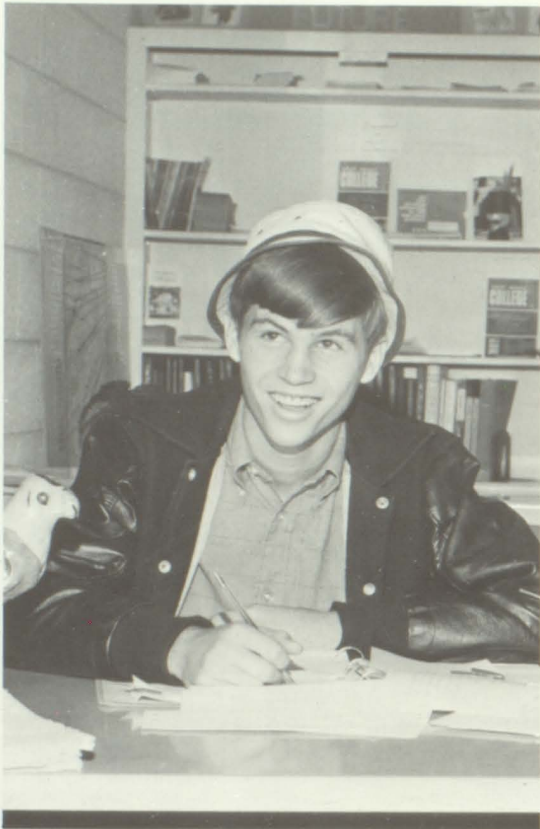

President: Bobby Entrekin



Vice-President: Gary Webb



Secretary: Ruthie Trimble



Treasurer: Larry Smith



Phyllis Aiken
 Angela Allen
 Beverly Allison
 Nancy Arthur
 Brenda Bailey



Jenny Baker
 Kenny Baker



Jim Barfoot
 Bobby Bearden



Susan Bearden
 Steve Benson



Steve Berck
 Debbie Blackstock



Frank Blount
 Kyle Boyd

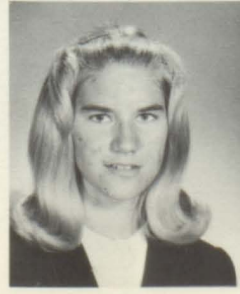

Susan Breiner
 Jimmy Browning



Christine Brumbach
 Susan Buffington
 Chuck Burks
 David Burrows
 Larry Burroughs

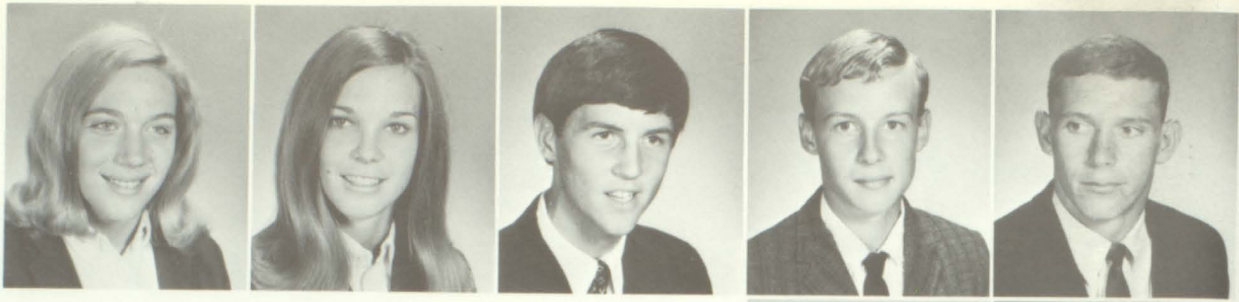

Glenda Campbell
 Randy Carver



Carole Chancey
 Bud Chapman



Jackie Chapman
 Jewel Chapman



Susan Cheek
 Mike Clark

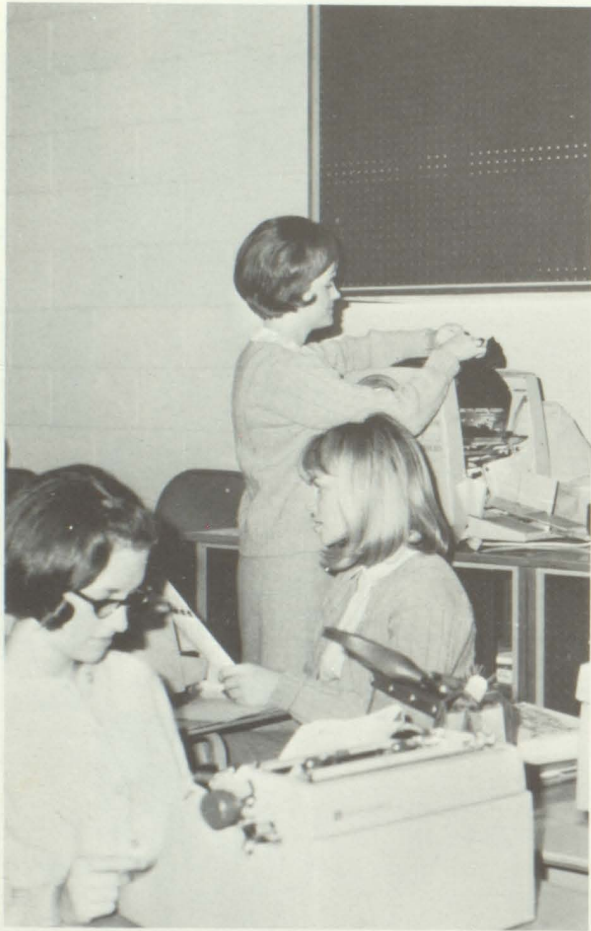

Mike Cochran
 Susan Cole
 Jack Conn
 Don Cook
 Mike Cooper

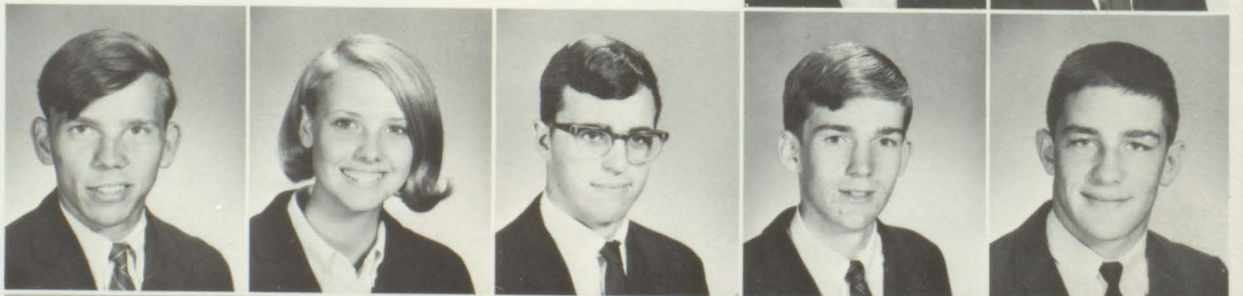

Scott Crammer
 Steve Davis
 Susan deBrito
 Elizabeth Dickey
 Daria Diddy



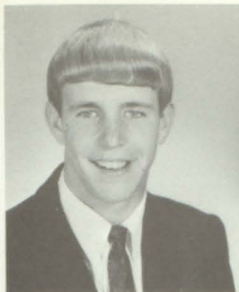

Mike Dillard
 Ovid Doanes
 Robin Dobbs
 Marti Douglass
 Gail Drew

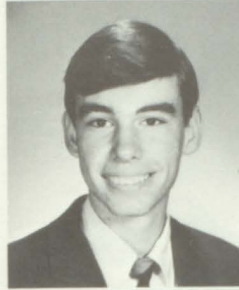

Jim Eason
 Diane English



Bobby Entrekin
 Kay Fowler



Daryl Fralish
 Judy Garner



Guy Gast
 Kathy Gerald



George Gilliland
 Elaine Goss
 David Greenwood
 Gary Halverson
 Karen Hammet

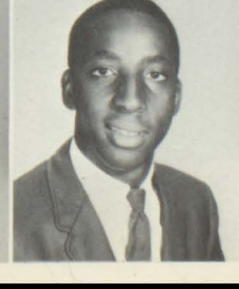

Eric Hedden
 Howard Henderson
 Mary Hermes
 Bubba Hines
 Barbara Holcomb

Kathy Holliman
Linda Horton
Judy House
June House
Karen Howell



Betty Huey
Sandy Huff
Steve Humber
Don Humphreys
Sara Hutcheson



Eddie Johnson
Michelle Johnson
Jimmy Jones
Annie Kaiden
Jimmy Kirkland



Melvin Landers
Kendall Legg

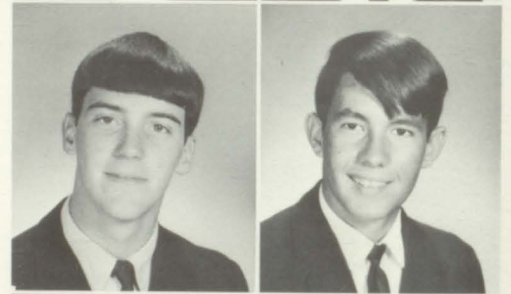

Judy Leggett
Debbie Looney



Margie Lowery
Max McBrayer



Mike McCurdy
Nancy McGee





Greg McKelvey
Debbie Malcolm



Barbara Marshall
Gladys Massey



Butch Matthews
Mike Merrill

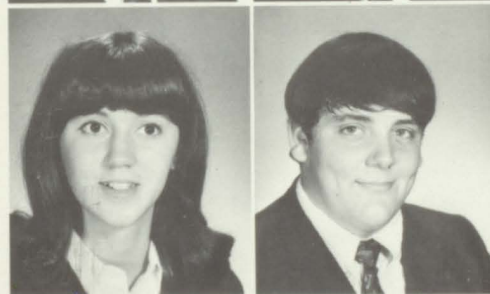

Debbie Montgomery
Scott Montgomery



Kay Moore
Allen Morris
Carleen Morris
Karen Mortenson
Fran Moss

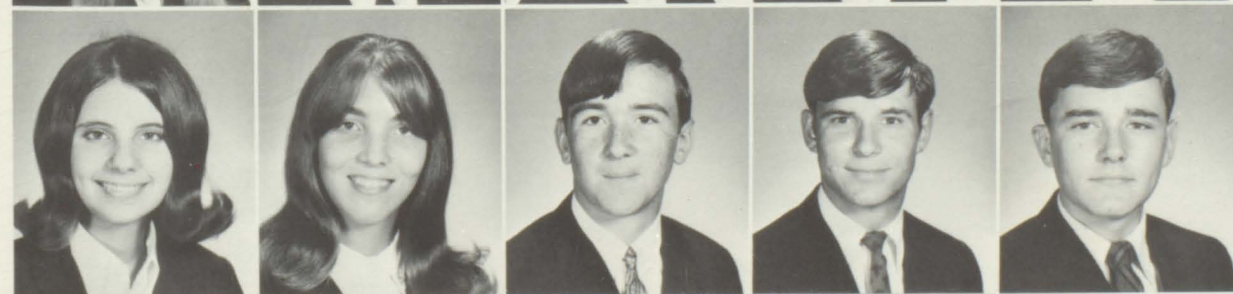

Nancy Mullinax
Beverly Norton
Eddie O'Neal
Steve Orr
Cliff Oxford



Barry Parker
Candy Parker
David Parrish
Anna Parsons
Rex Patton

Randy Pavlu
 Joyce Peak
 Sue Pickelsimer
 Joe Pickering
 Kenneth Pitts



Connie Reagan
 Mike Reagan
 Robert Reed
 Carolyn Richard
 Laura Roan



Billy Robinson
 Carol Robinson
 Tom Rowley
 Cyril Russell-Howland
 Barry Shepard

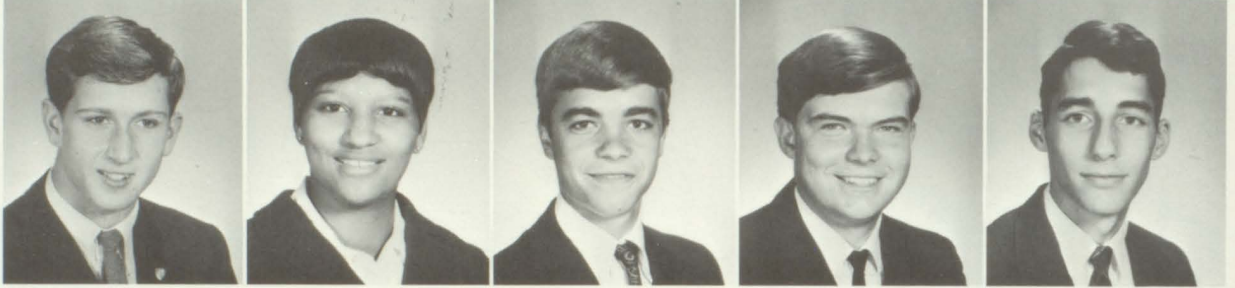

BUCCANEERS ARE FINE LED BY CLASS OF.....



We live momentarily . . . counting each second as a fleeting failure or a memorable victory.

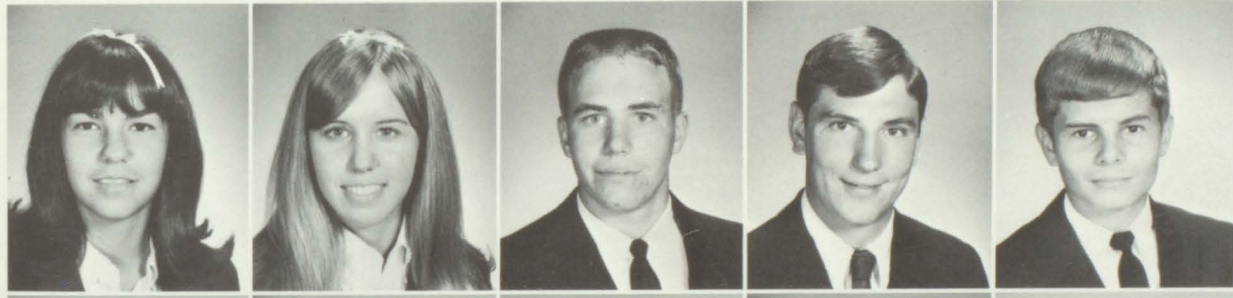

Melissa Skelton
Lynn Simmons
Harry Smith
Joe Smith
Larry Smith



Linda Smith
Robert Smith
Pat Snyder
Johnny Sorrells
Nick Stanislo



Debbie Stovall
Linda Suddaby
Jimmy Tate
Peggy Taylor
Robert Taylor



David Terry
Connie Thomas
Denise Topsyhe
Boyd Tribble
Ruthie Trimble

Ann Veldhuis
 Steve Vied
 Billy Waldrop
 Steve Wallace
 Diane Walker

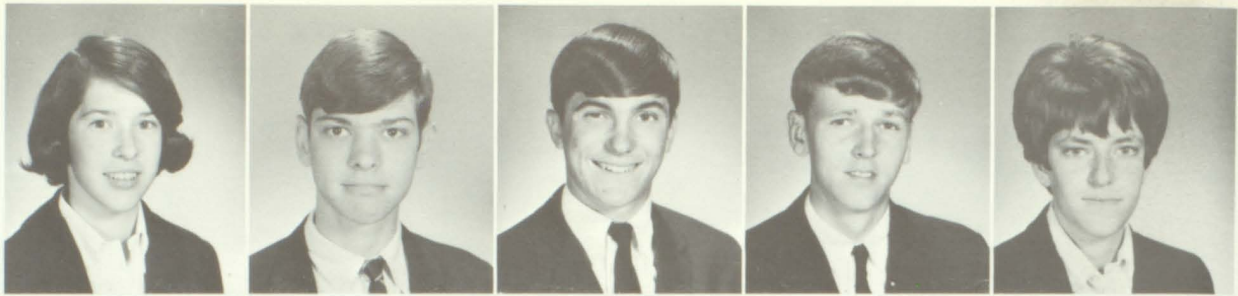

LaJuan Ward
 Mickey Ward
 Marsha Watkins
 Gary Webb
 Gary Webb



Donna Weems
 Kay Weems
 Marilyn West
 Don Wheeler
 Gary Williams



Danny Williams
 Jillayn Wolleat



Bruce Yohe
 Chris Young



President: Pete Gebel
 Vice President: Randy Overton

Class of 1970

Secretary: Shaw Johnston

Treasurer: Bill Blitchington

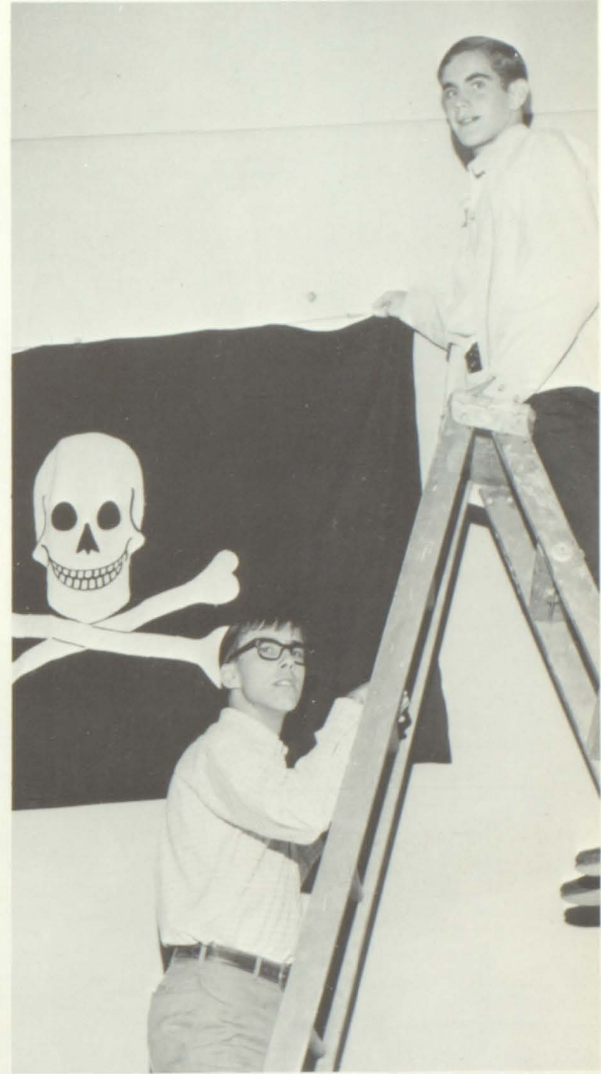

Terry Adams
 Barbara Allison
 David Allison
 Kathy Anderson
 Keith Armes
 Carol Arnbole



Linda Baker
 Polly Baker
 Barry Barr
 Tim Barrow
 Alan Benefield
 Sarah Benson



Libby Blackman
 Bill Blitchington
 Shelley Boatner
 Eleanor Boggs
 Taffy Boswell
 Dohn Bowdoin





Jo Ann Brown
Sheila Brown



Keith Bryant
Sandy Busch



Claudia Butler
Gloria Calia



Leslie Carmichael
Eddie Carney
Glenn Carter
Mary Ellen Carter
Mike Carter
Don Cassell



Piper Cauldwell
Betsy Cheek
Charla Clanton
Lynn Cobb
Donnie Cole
Jay Collins



Daryl Cook
Phil Cook
Vicki Cook
Dennis Cooper
Eddie Cornell
Linda Cox

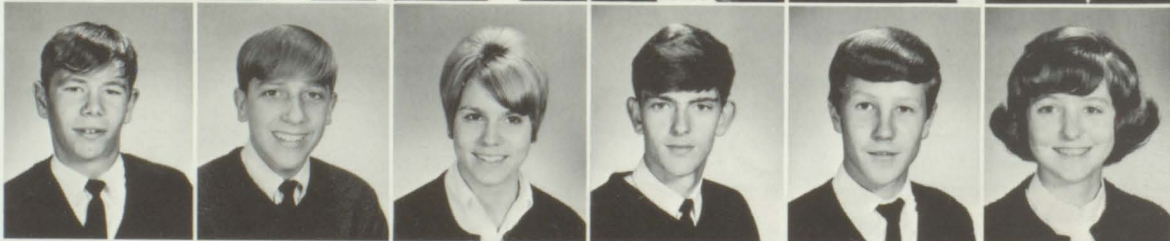

Doug Daum
Glenda DeFreese
Bobby Dempsey
Nancy Diddy
Claire Diffenderfur
Jimmy Dockery



Darlene Driskell
George Dube
Barbara Durrett
Carolyn Dutton
David Eidson
Pam Elder





Gary Eller
 Jenny Elster
 Steve Eskew
 Lynn Folsom
 Laura Franklin
 Pat Franklin



Wayne Fussell
 Gayle Garcia
 Pete Gebel
 Gigi Gleason
 Dave Goodberlet
 Steve Goode



Mike Goodson
 Judy Goodwin
 Jimmy Gray
 Glenn Guffin
 Mary Hames
 Steve Hamilton



Bobby Hannon
 Helen Harbin
 Susan Harper
 Bobby Harrison
 George Hedrick
 Crickett Henslee



Linda Herring
 Pat Hill
 Delores Hinton
 Debbie Hodge
 Tommy Hornsby
 Robert Houch



Marilyn Howard
 John Hudacheck
 Deborah Hudgins
 Marilyn Huff
 Mike Huff
 Sam Hutchinson

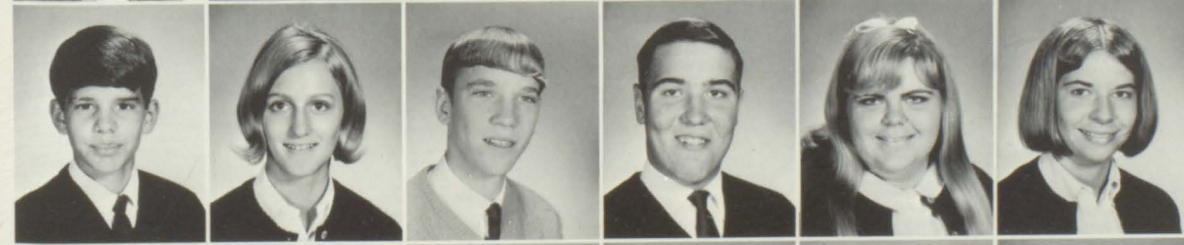

Mike Jackson
 Jenny James
 Jack Jenkins
 Jimmy Jenkins
 Marcia Johnson
 Shaw Johnston



Danny Joiner
 Cindy Jones
 Keith Jones
 Kim Jones
 Sherry Jones
 Taylor Justice

Debbie Keefer
Tom Keoughan
Susan Kilpatrick
John Kimmons
Harriet King
Wanda Kirkland



Gina Kodatt
Judy Lamb
Kris Lee
Howard Lewis
Ken McBrayer
Mona McChesney



Pam McClung
Linda McClure



Johnny McCosh
Randy McCurdy



Vicki McKelvey
Anne McMullin



Cheryl McWaters
Cathy Maddox



Jan Manus
Daryl Mathews
David Mathews
Marsha Mitchell
Melanie Mitchell
Eddie Monroe



Vicki Moon
Robert Morris
Anna Mouldenhouer
Clancy Murphy
Randy Overton
Sammy Owens.





Renee Oys
Vicki Padgett
Peggy Palk
David Parham
Cheryl Parker
Mike Parrott



Beth Parsons
Al Paul
Pat Popeil
Sharon Potts
Sharon Powell
Leta Prow

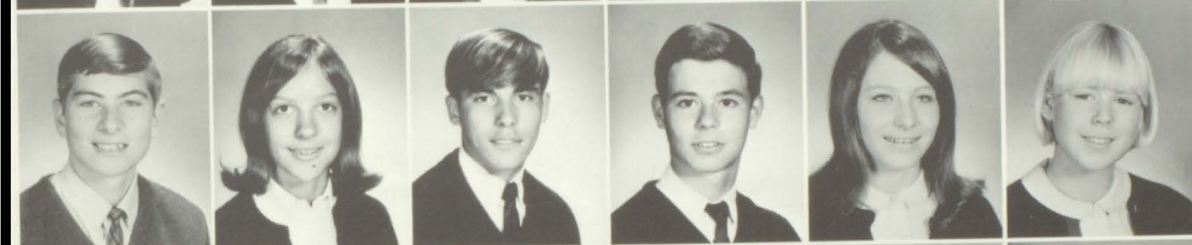

Alan Purdie
Cheryl Randolph
Ken Reagan
John Reed
Becky Renfroe
Kathy Rentz



Angela Rice
David Riley
Mark Roberson
Alan Roberts
Cindy Robertson
Beverly Root



David Ross
Rip Rowley
Larry Sale
Ken Satterfield
Harold Scarborough
Janice Schepman



Gary Scott
Terry Scott



Greg Shackelford
Jaquel Shark



Susan Sherill
Paul Sherwood



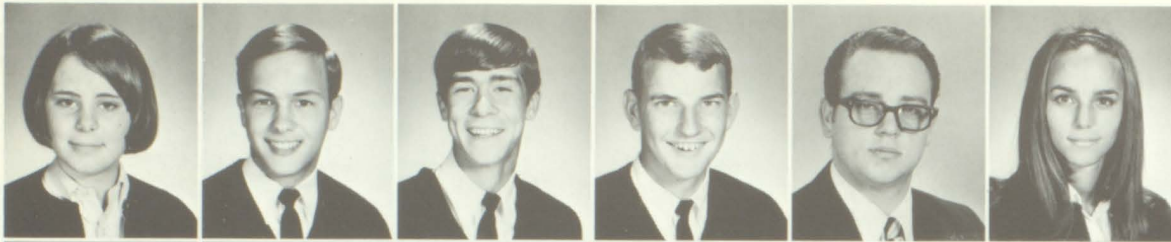

Vicki Shockley
Steve Shurbutt
Mike Slaton
Chuck Smith
Keith Smith
Linda Smith



Mark Smith
Jackie Sorrell
Vicki Stone
Valora Strickland
Susan Suddaby
Cindy Taylor



Martina Taylor
Van Temple
Susan Thomas
Debbie Thompson
Debbie Thornton
Janet Towler



Becky Trotter
Jerry Turner
Susan Underwood
Wanda Waits
Mike Waldron
Billy Walker



Charlene Walker
David Walker
Janet Walker
Joan Walker
Bob Wallace
Wanda Watson



Pam Wear
Marty Weldon
Patty Westbrook
Mary Alice Wester
Mike Whaley
Barry Whatley



Janet Whitfield
Patti Wilkerson
Cinda Williams
Debbie Williams
Lynda Williams
Andy Woods



Carla Yarborough
Jonathan Young
Ray Ziegler

Angela Alexander
 Candace Allen
 Ginny Allison
 Cathy Bailey
 Margaret Barfoot
 David Beaty
 Patty Bearden



Elizabeth Bell
 Judy Bell
 Mike Biggers
 Earnie Black
 Bert Blood
 Cindy Blount
 Bill Bowman



Carolyn Bowman
 Dick Brandes
 Bonnie Brannon
 Sally Brown
 Tanya Brown
 Jimmy Bryant
 Kris Bunnell



*Secretary: Laurie Houck; President: Trip Williams
 Treas.: Roddy Hardee; V. Pres.: Keith Melton*

Class of '71

*We reap the rewards of Briarwood today, and
 become the builders of Briarwood tomorrow.*

Sandy Burroughs
 Marsha Burrows
 Claudia Butler
 Tom Byers
 Sybil Cambell
 Debra Cannon
 Albert Carder



Candy Carson
 Christy Case
 Andy Cash
 Denise Clanton
 Cathy Clemmer
 Ken Cody
 Dean Coleman

Dennis Coleman
 Kathy Combs
 Louann Conn
 Claudia Cook



Gail Cook
 Roger Cook
 David Corley
 Randy Coryell



Marcia Couch
 Mike Couch
 Danny Crawford
 Debra Davis



Angela Denmas
 Jerry Dickey
 Steve Dillard
 Jane Doby



Alan Dowdy
 Evelyn Dowdy
 John Dribnack
 Eddie Edmondson



Eric Edmondson
 Denny Eidson
 Lisa Eidson
 John English



David Fedack
 Delaine Finley
 Mike Fordham
 David Forrest
 Curtis Franklin
 Linda Fredrickson
 Becky Gable



Pat Gilchrist
 Hal Goode
 Robert Goodson
 Becky Guffin
 Danny Hall
 Joe Hames
 Karen Hannan





Roddy Hardee
Cheryl Harper
Greg Hartman
Marsha Hasty
Jim Heath
Carla Hedden
Michael Hembree



Alan Hensley
Danny Higgins
William Hillis
Cathy Hines
Bernice Holcomb
Kathy Horton
Laurie Houck



Deborah Huffman
Rhonda Hutton
Cindy Iddins
Sue Jewart



Kenneth Jones
Stan Jordan
Steve Josey
Diane Kammerer



Jim Karwisch
Karen Kearns
Mike Kelly
Mary Keoughan



Diane King
Joe Kirkland
Jimmie Laughridge
Michael Leach



Randy Lee
Ken Limardo
David Livsey
Lanny Long



Roxanne Lucas
Debbie Mappin
Pam Martin
Mark MacKenzie



Diane McClure
Jenny McDonald
Kay McKelroy
Jane McMullen
Keith Melton
Jamie Moore
Johnny Moorehead



Albert Moreno
Lisa Mortenson
Julie Muse
Donita Newell
Steve Norris
Tony North
Amy Norton



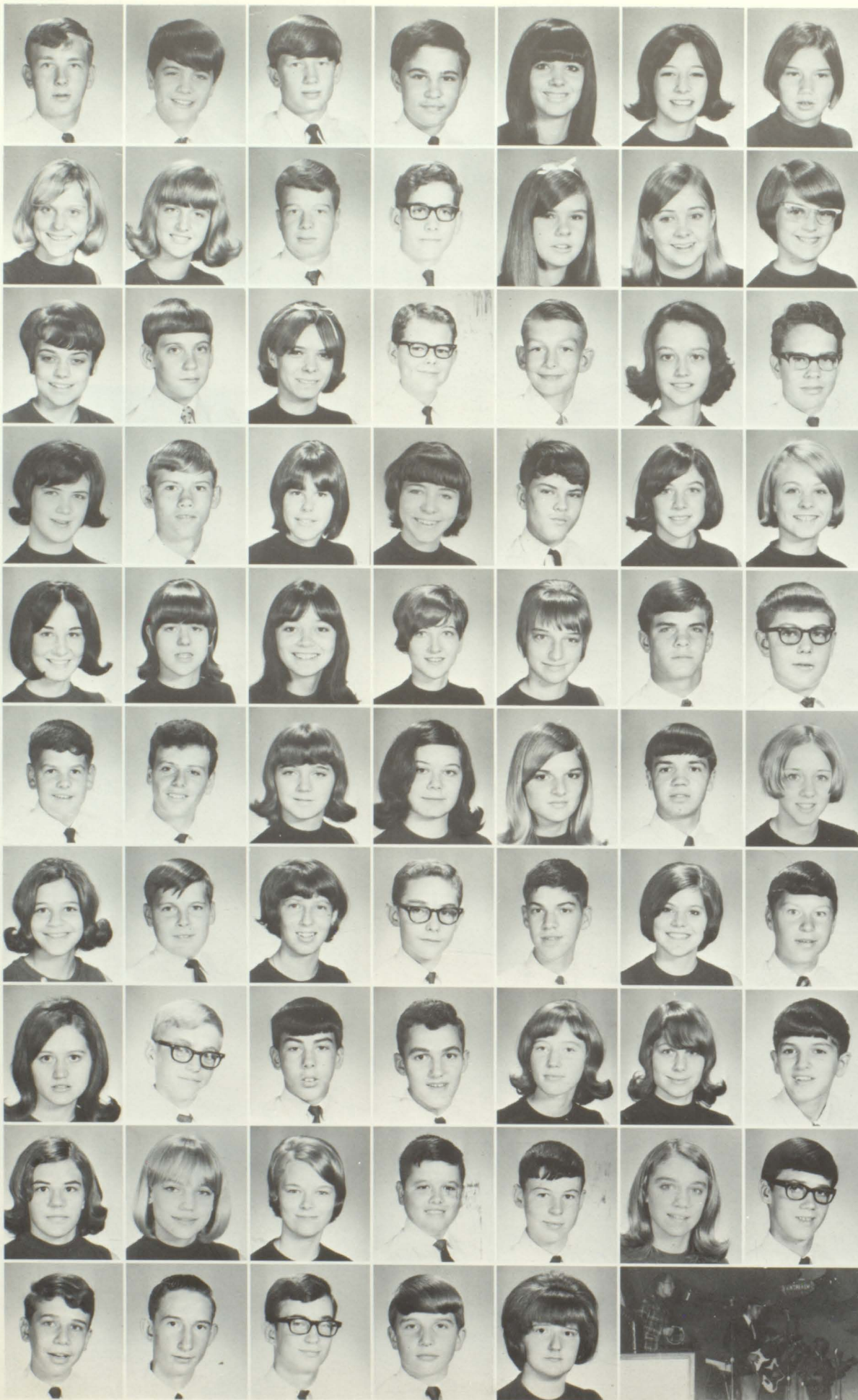

Robert Owens
Hal Peterson
Johnny Peterson
Ricky Phillips
Beth Philyaw
Pam Poetter
Sheila Powell

Linda Probst
Nancy Queen
Ken Race
David Rains
Debbie Rainwater
Brenda Read
Jane Reed

Cathy Reynolds
Mike Rice
Thurla Roan
David Roberts
Al Rogers
Debra Rogers
Mike Rogers

Melissa Rollick
Richard Samples
Lynn Schrandenback
Jan Shaddix
Frank Shenesky
Heather Sherrill
Debbie Shiver

Pam Skelton
Lynda Smith
Marty Smythe
Julie Sowell
Evelyn Stenbridge
Tom Stephenson
Doug Stevens

Sidney Stevens
Eddie Sudduth
Konnie Summers
Dixie Sweeney
Donna Swicegood
Fred Taylor
Vicki Terry

Trina Topshe
Mark Trimble
Barbara Tucker
Buddy Turner
John Van Colt
Anne Verdel
Tony Victor

Pam Vinson
Jim Waddell
Mike Waits
Mike Waits
Linda Walker
Margaret Warriner
Terry Webb

Debra Wees
Jo Westbrook
Alicia Westmoreland
David Westmoreland
Steve Wheeler
Carrie Ann Whiddon
Scott Willey

Barry Williams
Gerald Williams
Trip Williams
Scott Yohe
Russell Young



Secretary—Margaret Taylor, President—Ricky Heath, Treasurer—Ellen Simmons, Vice-President—David Wheeler

Class of '72

Tommy Adams
Tommy Adams
David Aiken
Donald Aiken
Janice Akin
Wanda Alexander
Billy Allen
Bruce Allen
Dana Armes



Ricky Authur
Pat Austin
Mary Baker
Tommy Banks
Mike Barnett
Buddy Barr
Nancy Barr
Thomas Barr
Mark Baxter



Cheryl Beavers
Wayne Beck
Mike Benson
Sonny Blackstone
Sara Blitchington
Majorie Bohannon
Susan Bolton
Jim Bovington
Robyn Boyd



Stephen Bragg
Janet Buffington
Terry Burke
Alan Burks
Stanton Burrows
Jan Butler
Barry Byrd
David Cagle
Anne Carney



Randy Chapman
Lynn Chauncey
Claudia Cobb
Linda Conn
Keith Cook
Robin Cook
Sam Cook
Mike Cooksey
Donnie Cornell



Corey Crammer
Bill Culberson
Paul Danforth
Rhonda David
Caren Davis
Beth de Brito
Sherry Dennon
Mary Dillion
David Dobey



Ricky Drew
Cheryl Duncan
Karen Duke
Edna Dunn
Kim Eason
Tara Edmondson
Tommy Elder
John Fletcher
Patricia Fowler
Wayne Franklin

Daniel Galloway
Scott Garner
Patti Garnett
Kathy Cast
Terry Gebel
Allen Gooch
Phil Goode
Phyllis Gramling
Doug Green
Ricky Greer

Ernie Greenwood
Jane Gross
Sandy Gunter
Judy Hall
Sharon Halverson
Lamar Haney
Gilda Harbin
Randy Hart
Marsha Hartsfield
Beverly Hawkins

Dale Hayes
Debbie Hayes
Ricky Heath
Carol Hill
Deborah Holcomb
Vicky Holland
Nancy Hollis
Barbara Homes
Debbie Horne
Mike Hornsbee

Kathy Howell
Joe Hudacek
Ronald Hudgins
Debbie Huff
Neal Huff
Arlene Humber
Jimmy Hunt
Jim Hunt
Jonny Jenkins
John Jenkins

Charlotte Jennings
Susie Johns
Shelly Johnston
Ernie Kearns
Kenneth Keye
David Keefer
Connie Kilburn
Nancy Kelley
Darian Kimbro
Karen Kriemann

Mike Kunis
Richard Lamb
Seth Lathem
Tim Lawrence
Ingrid Lauterstein
Terry Lee
Kim Limardo
Rubin Lindley
Judy Little
Karen Littlefield

Steve Lowery
Catherine McAnsh
Phyllis McChesney
Sharon McClung
Paul McCommon
Larry McDonald
Louis McDonald
Laura McHale
Peter McHale
Charles McWilliams

Kyle McWilliams
Larry Marshall
Pat Messengale
Pam Martian
Randy Merrich
Donna Millsap
Doug Mitchell
Joe Mitchell
Lorita Monroe
David Montgomery

Donna Moore
Randy Moore
Ricky Mosley
Dieter Mueller
Patty Mulky
Rick Murdock
Steve Mussell
Joe Nix
June Nixon
Nancy Nixon

Theresa Nixon
Wanda North
Jennifer Nunn
Jamie Oden
Don Oliver
Judy Overton
Donna Parker
Jeffery Parrott
Mandy Patterson
Dennis Payne

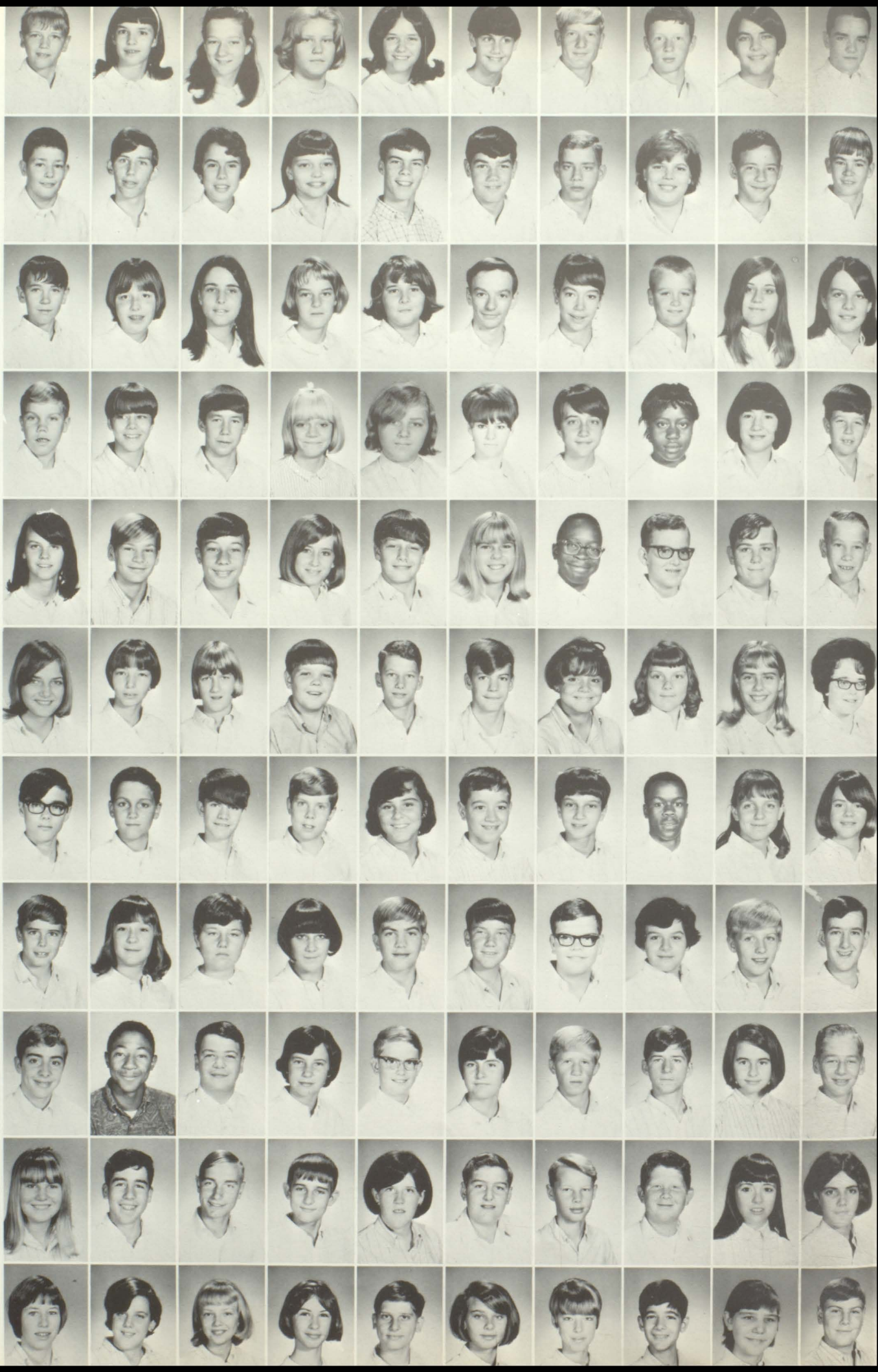



Gary Phelps
 Scott Pierce
 Gayle Pitts
 Mike Poma
 Carolyn Potts
 Gary Potts
 Becky Raines
 Kay Reagan
 Carla Reed



Mike Renalds
 Debbie Richard
 Darrel Roberts
 Betty Robinson
 Buster Roman
 Hank Ross
 Alan Samchok
 Paul Schroeder
 Linda Scott



Patricia Screws
 George Share
 Glen Shaw
 David Shedd
 Pam Shepherd
 Becky Sherwood
 Ellen Simmons
 Mark Slaton
 Freddy Smallwood



Andrea Smith
 Candy Smith
 Cheryl Smith
 Cindy Smith
 Cindy Smith
 Kenny Smith
 Mat Smith
 Jeff Sorrells
 Bobby Spurlin



Jack Stahlkuppe
 Mike Standridge
 Randy Stephens
 Carol Stevens
 Jerry Stone
 Donna Stovall
 Joanne Strauser
 Jan Suddath
 Beverly Surles



Valeria Suttles
 Mike Tate
 Margaret Taylor
 Nancy Taylor
 Johnny Teal
 Randall Tenney
 Tracey Tillman
 Bill Trainer
 Patti Trotter



Denise Turbyfield
 Trudy Turner
 Lenn Tyler
 Diana Vance
 Cindy Vancoc
 Mark Veldhuis
 Tommy Waldrop
 Bill Wallace
 Joe Wallace





Roger Ward
 Jacky Ware
 Susan Wear
 Karen Webb
 Carol Wetdon
 Pat Whaley
 David Wheeler
 Larry White
 Donald Williams

Cristy Williamson
 Carol Wilson
 Rodney Wilson
 Woody Wilson
 Kerry Wolleat
 Wanda Wood
 Pat Woods
 Susan Woods
 Bonnie Wright

Lynn Write
 Dennise Young



These are the ones who have been set free by the past and are openly welcomed by the future . . .



A finished year . . . decisions . . . cokes and cookies for strength . . . planning pictures . . . a list of names, please . . . Mondrian design . . . full bleed . . . job number 05900 . . . recharge the camera; get Steve . . . call Malcolm-Newell . . . change the copy crop this picture . . . here are the keys—unlock the cabinet . . . executive meeting tomorrow . . . Feb. 21 deadline . . . a better, bigger *Corsair* . . . thanks to the editors for their long hours . . . thanks to Steve and Eric for their patient clicking; to Gary and Billy for the money management . . . special appreciation to Miss Ziegler for the punch, push, and pull . . . thanks to the faculty and students for cooperation and support . . . and a wish for your satisfaction and continued success . . .

Sincerely,

David Johnson
Delana Dawn

Co-Editors

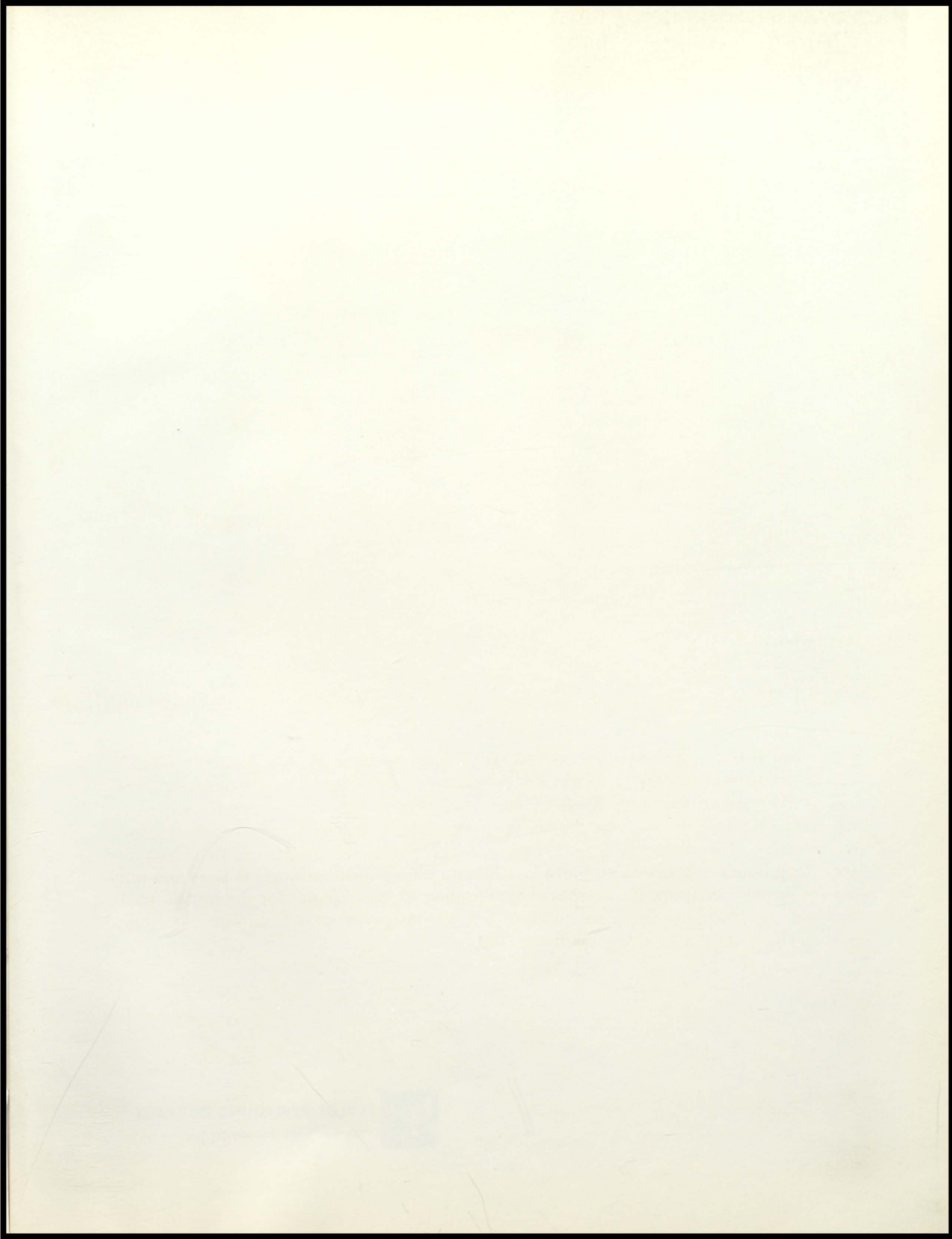



TAYLOR PUBLISHING COMPANY

"The World's Best Yearbooks Are Taylor-made"

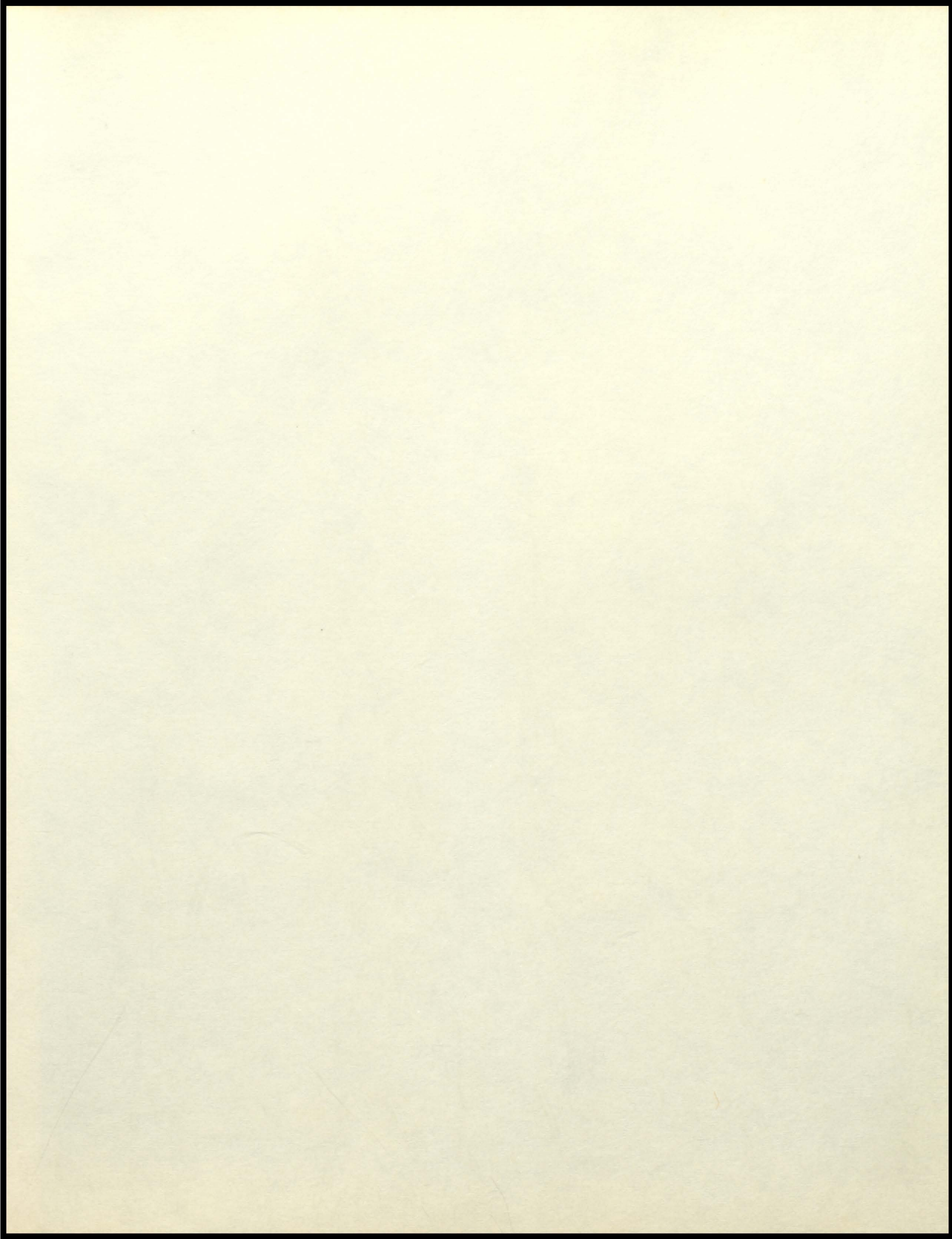

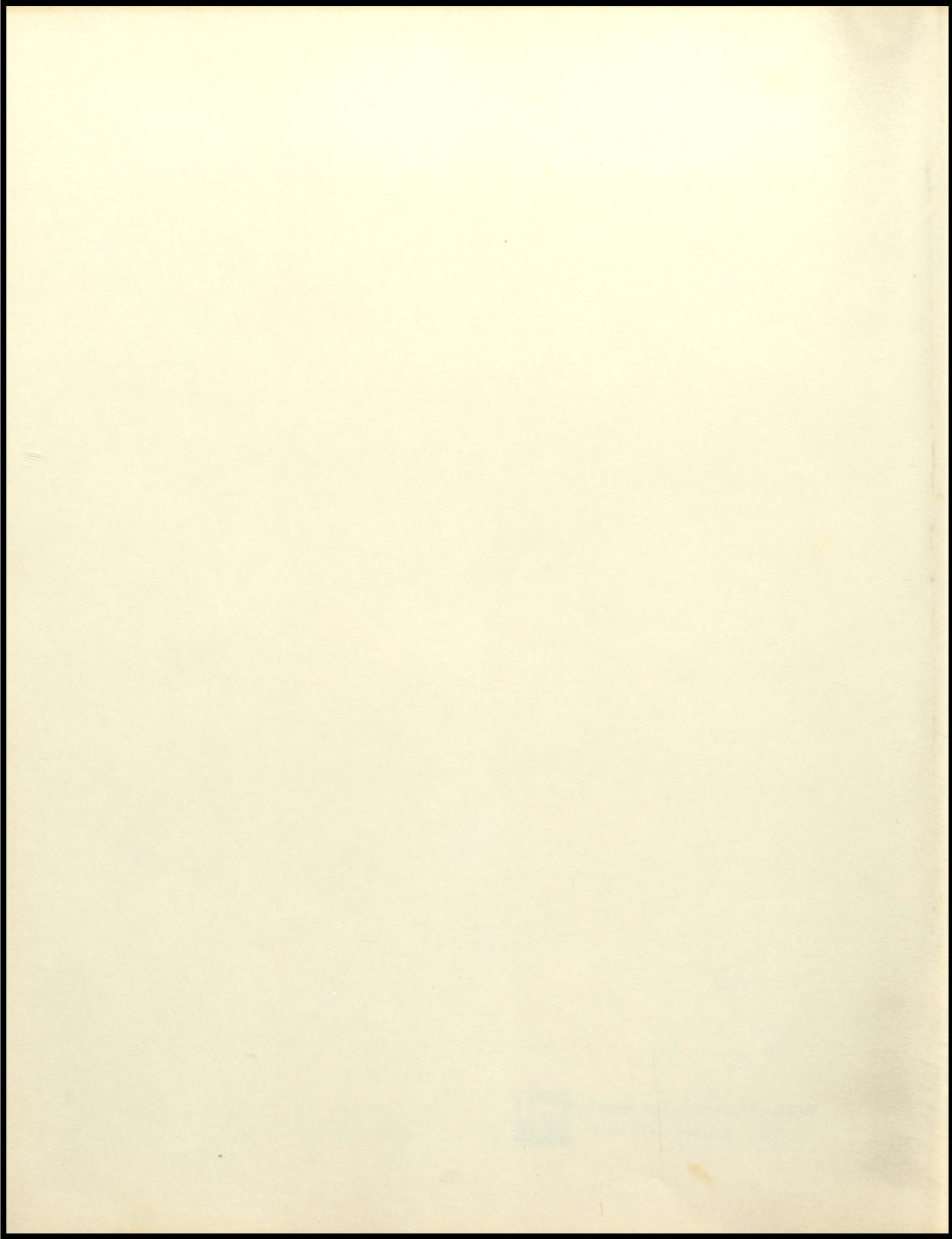



Corsair
Spring Supplement
1968

FINE ARTS



The outstanding extras
of Briarwood—Superior
Band . . .

. . . Superlative Sounds
of the Chorus . . .



. . . Award
winning
Art . . .



Setting the stage for the future . . . Drama and Industrial Arts.



Sports

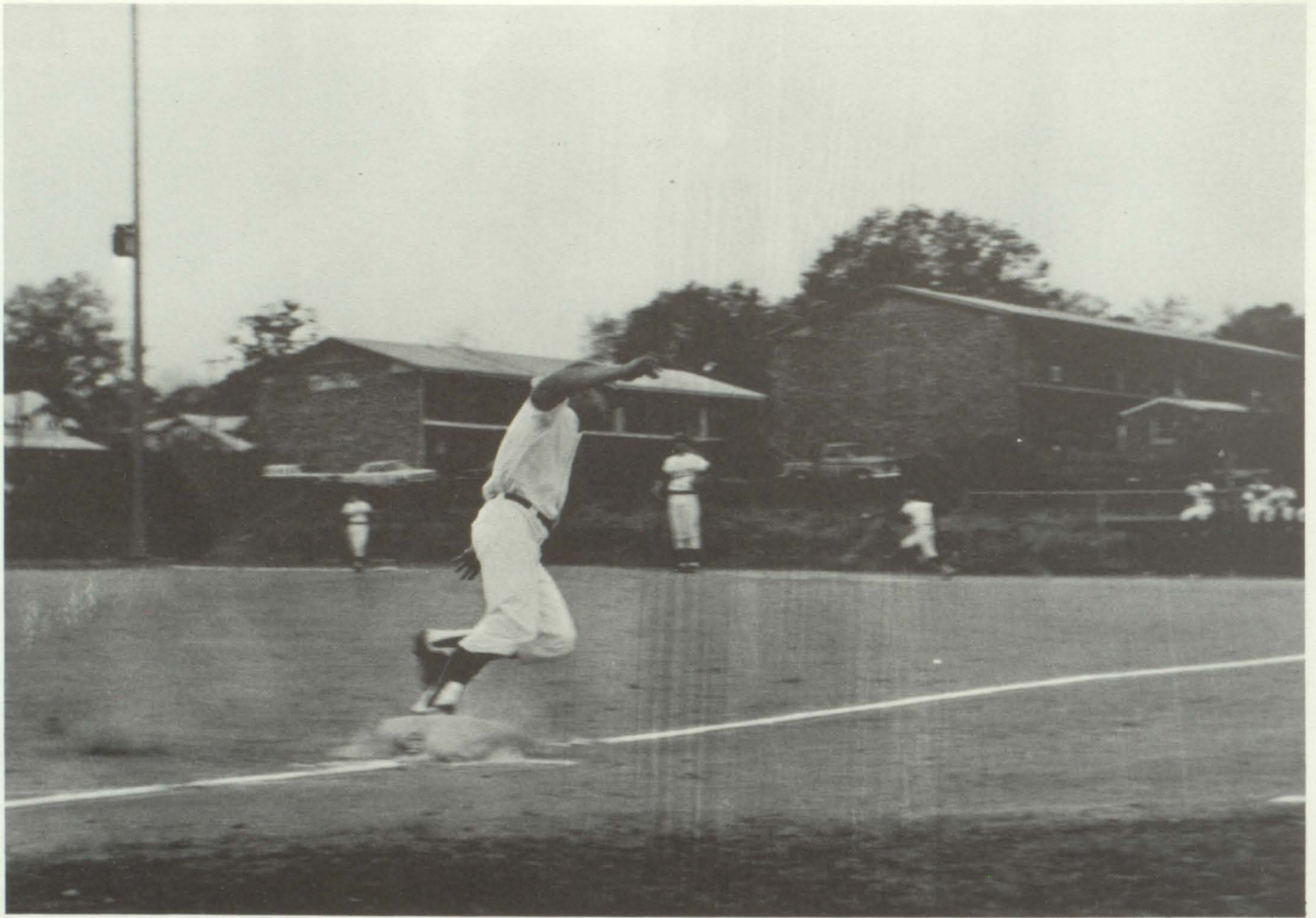

GOLF TEAM
Tom Byers;
Frank Blount;
Steve Humber;
Mike Waldron.





TENNIS: Linda Smith; Margie Lowry; Jill Wolleat; Patty Wilkerson; Greg Shackleford; Mike Cooper; Billy Robinson; Mr. Duvall and Miss Meyer, sponsors.





BASEBALL TEAM:

Steve Goode; Gerry Gunnell; Jimmy Kirkland; Billy Turner; Jack Conn; Marvin Barton; Derral Fralish; Greg Melton; Barry Barr; Greg Diddy; Eddie O'Neal; Gary Coryell; Jimmy Gray; Mike Whaleyand; Jimmy Browning, mgrs.





BRUCE YOHE
Second Place: State







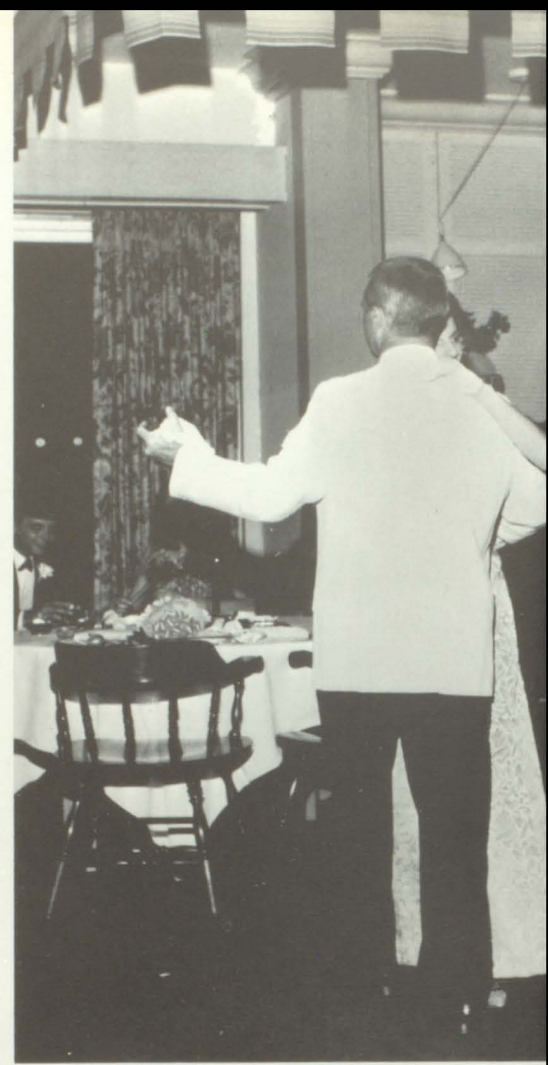

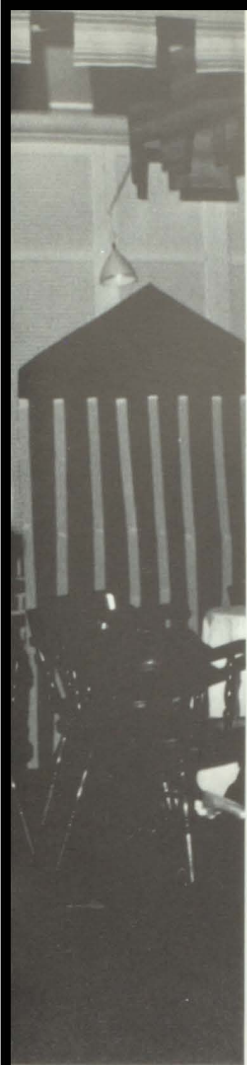

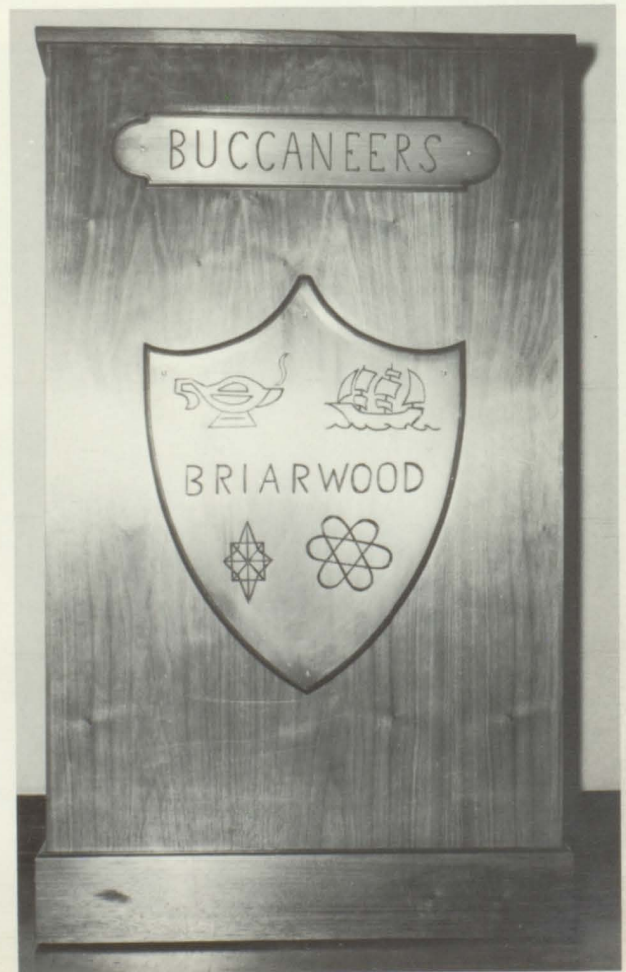
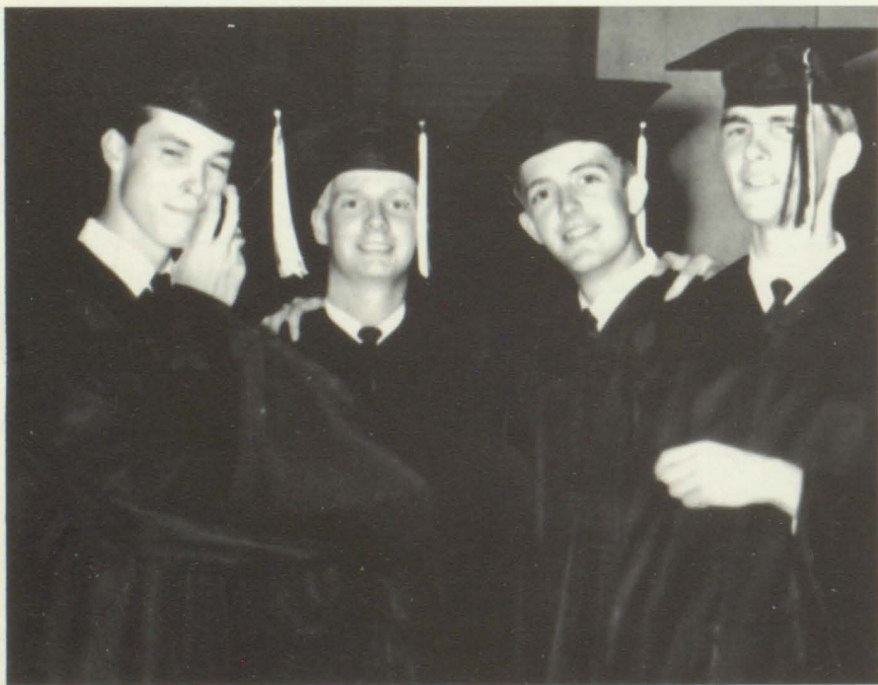

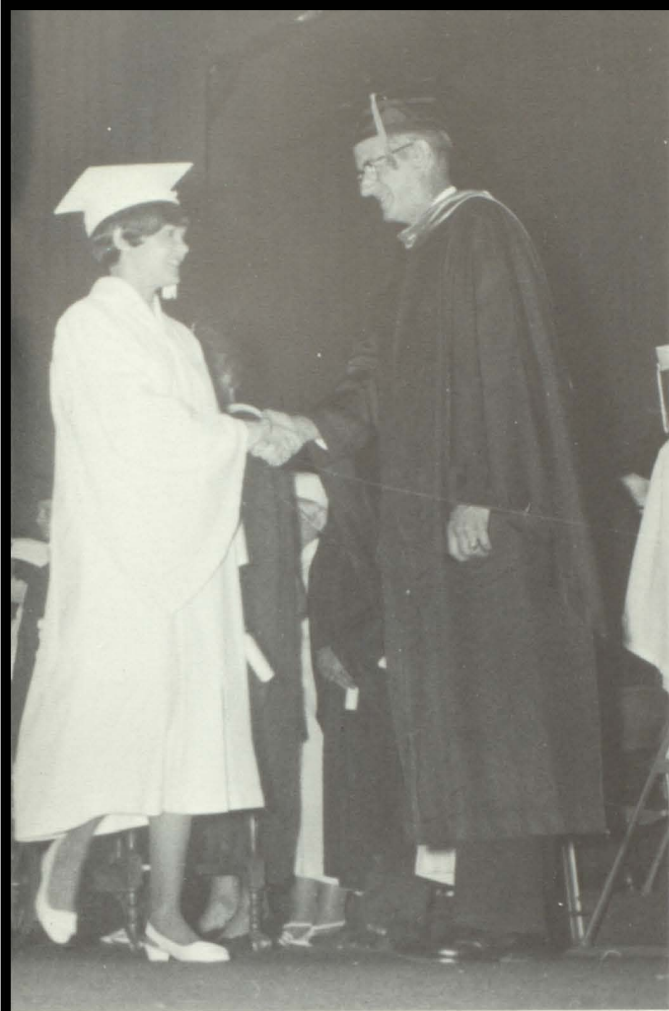

Promises kept . . . Miles well trod . . . Nostalgic tears shed . . . Memories everlasting . . . One quest realized . . . another born for the Senior of '68



*Spring
Brings
Honors*

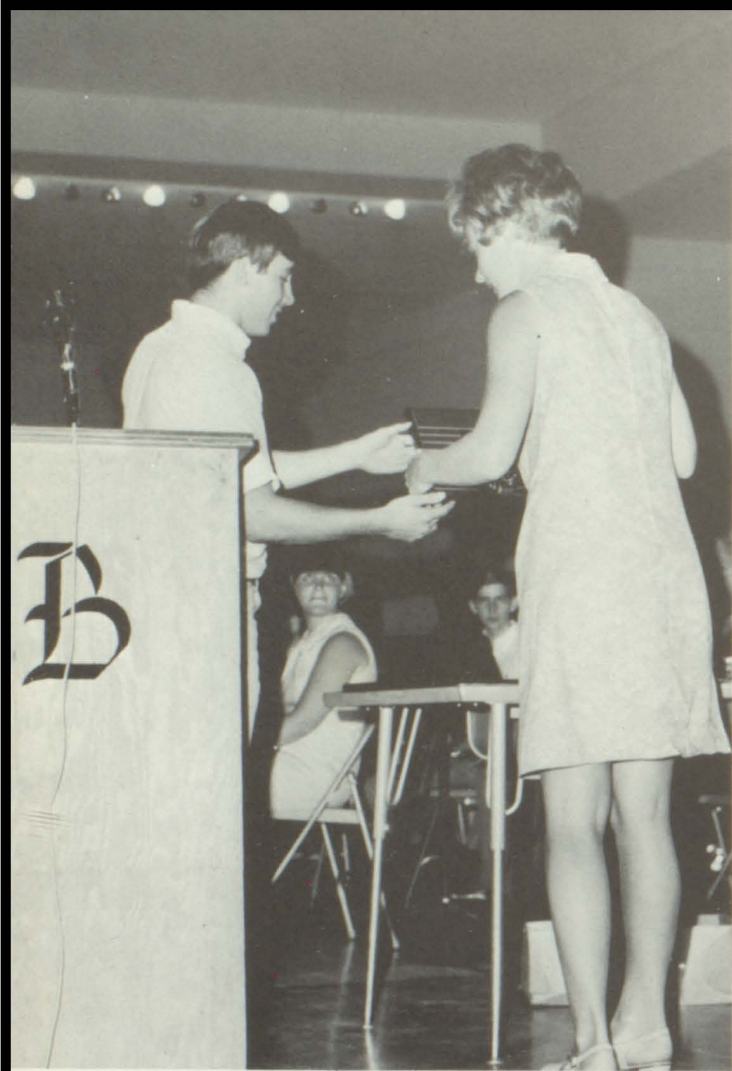



With work well done, a challenge met, comes the honor of outstanding achievement, the recognition of accomplishment.



“Some men see things as they are and say why.

I dream things that never were and say why not?”

Robert Francis Kennedy
1925—1968



