

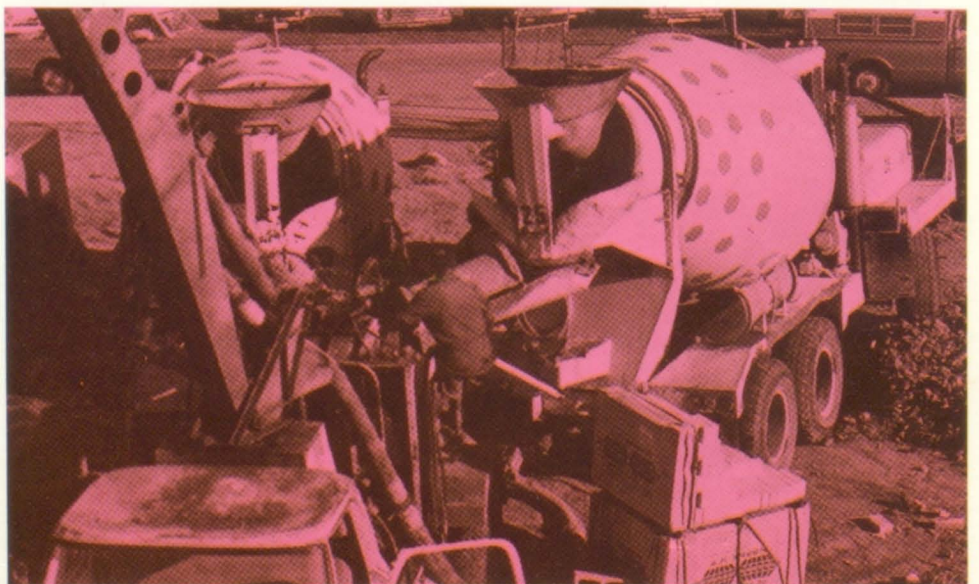

WESTWOOD 1972

Mud . . . mess . . . workmen
. . . machines . . . "When
are they gonna get
finished?" . . . The first
thing you see in the
morning, the last thing
in the afternoon . . .
"Why did they brick up
the door to the cafe-
teria?" . . . It seems
to go so slowly but
in the spring a new
Westwood . . .





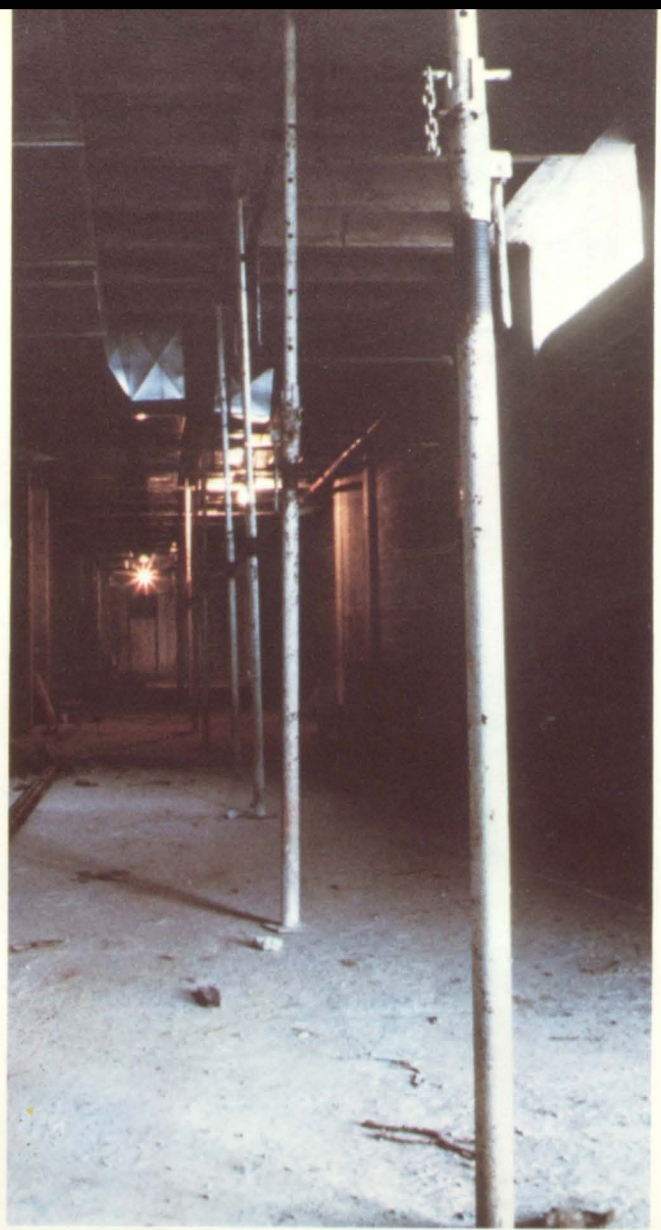

The Fulton County Board of Education has invented an exciting new game. To keep you interested, an obstacle course of bricked up walls, dirt-filled stairs, and strategically placed boards and poles has been included.

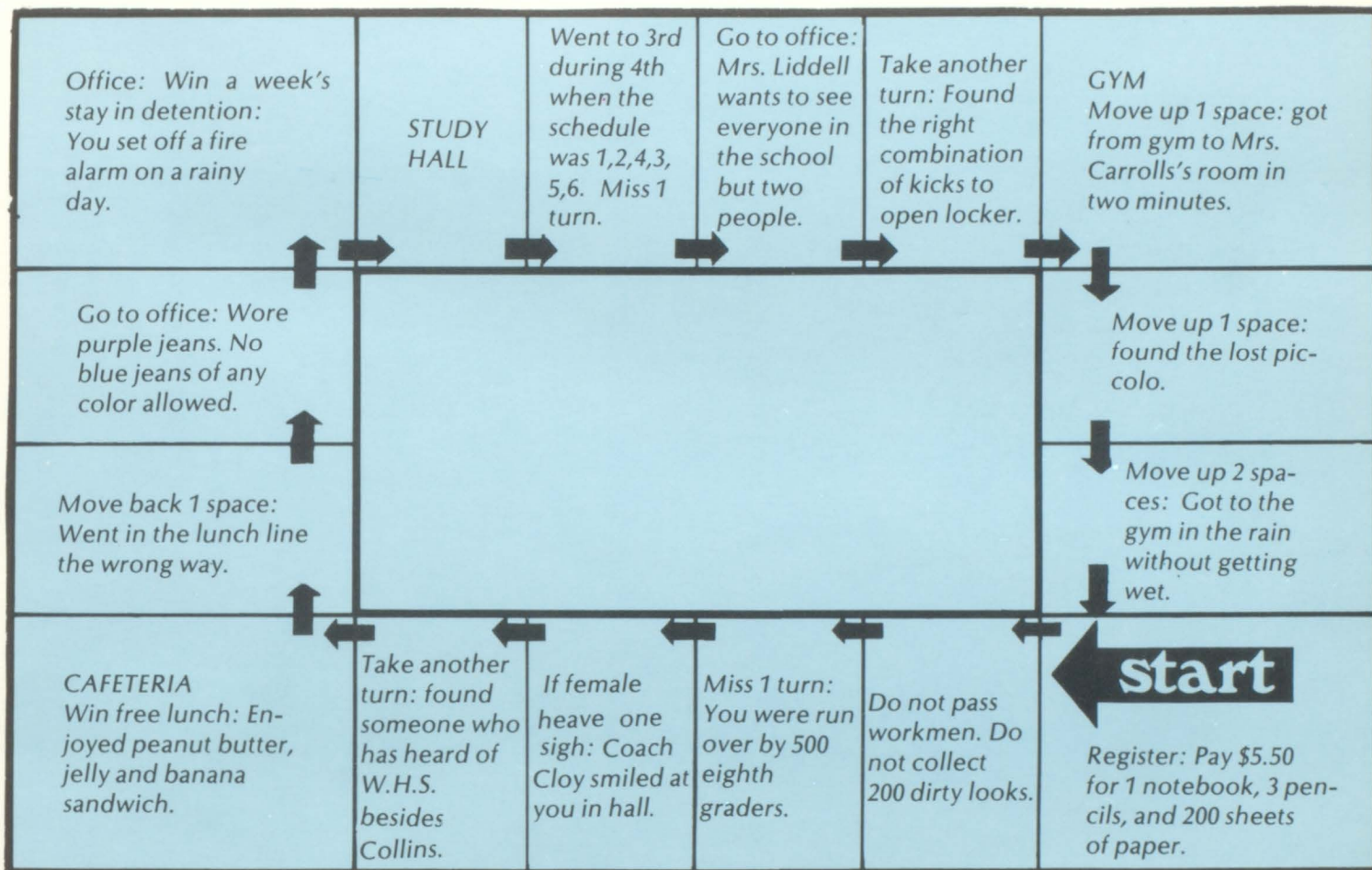

Instructions: Roll dice; move allotted number. There are no other instructions with this game. Continue to play until you find yourself "out".



"Hey what's wrong?"

"Nothing."

"I know you well enough to know something's wrong; now what is it?"

"Naw, nothing's wrong."

"You can tell me; I'm your friend."

"Yeah, well, o.k. Do you remember what I told you about"

.....
"Thanks."

"I don't think I was much help."

"Yeah you were. It helps just to tell somebody."

"Well, remember anytime you need to talk, I'm here; I'll listen."

"Thanks."





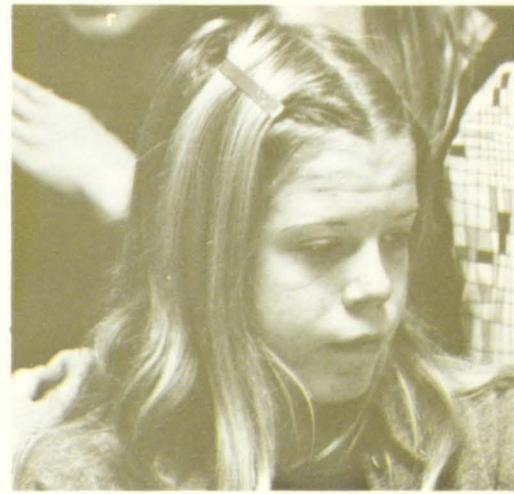

Changing...
Adjusting...
Beginning...
Completing...



*End of the quarter rush . . . losing
your confidence because you
do not understand . . . pressed for
time . . . produce now . . . Tests . . .
an example of what you
remember on one day.*

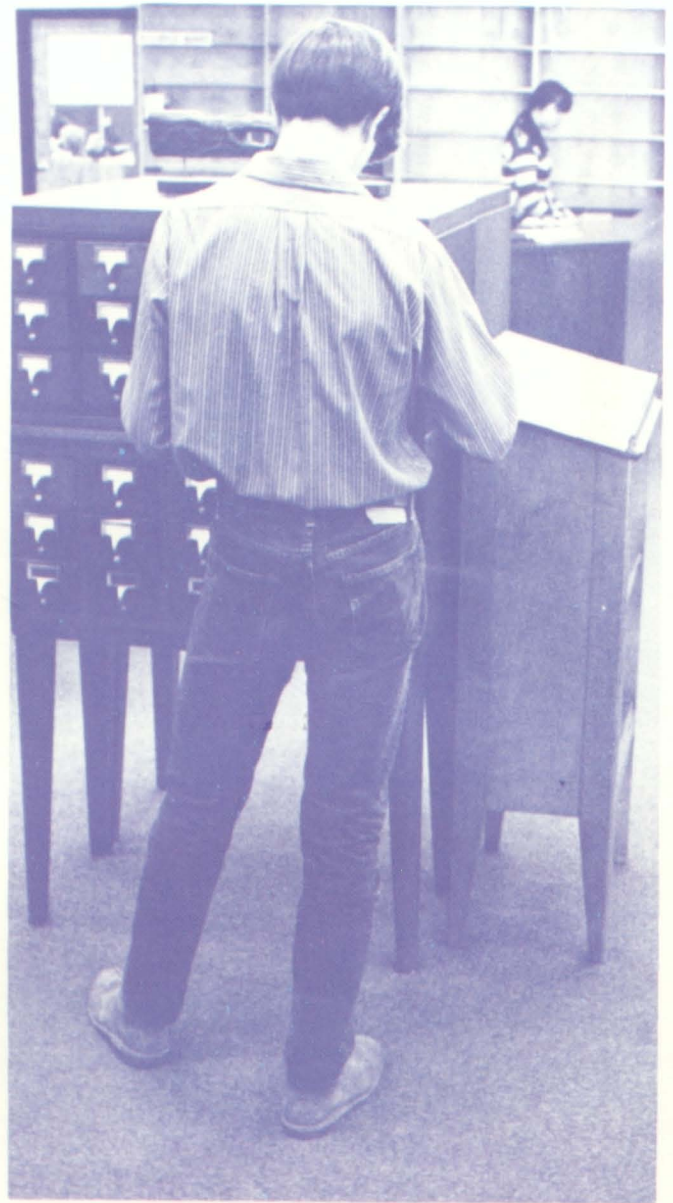

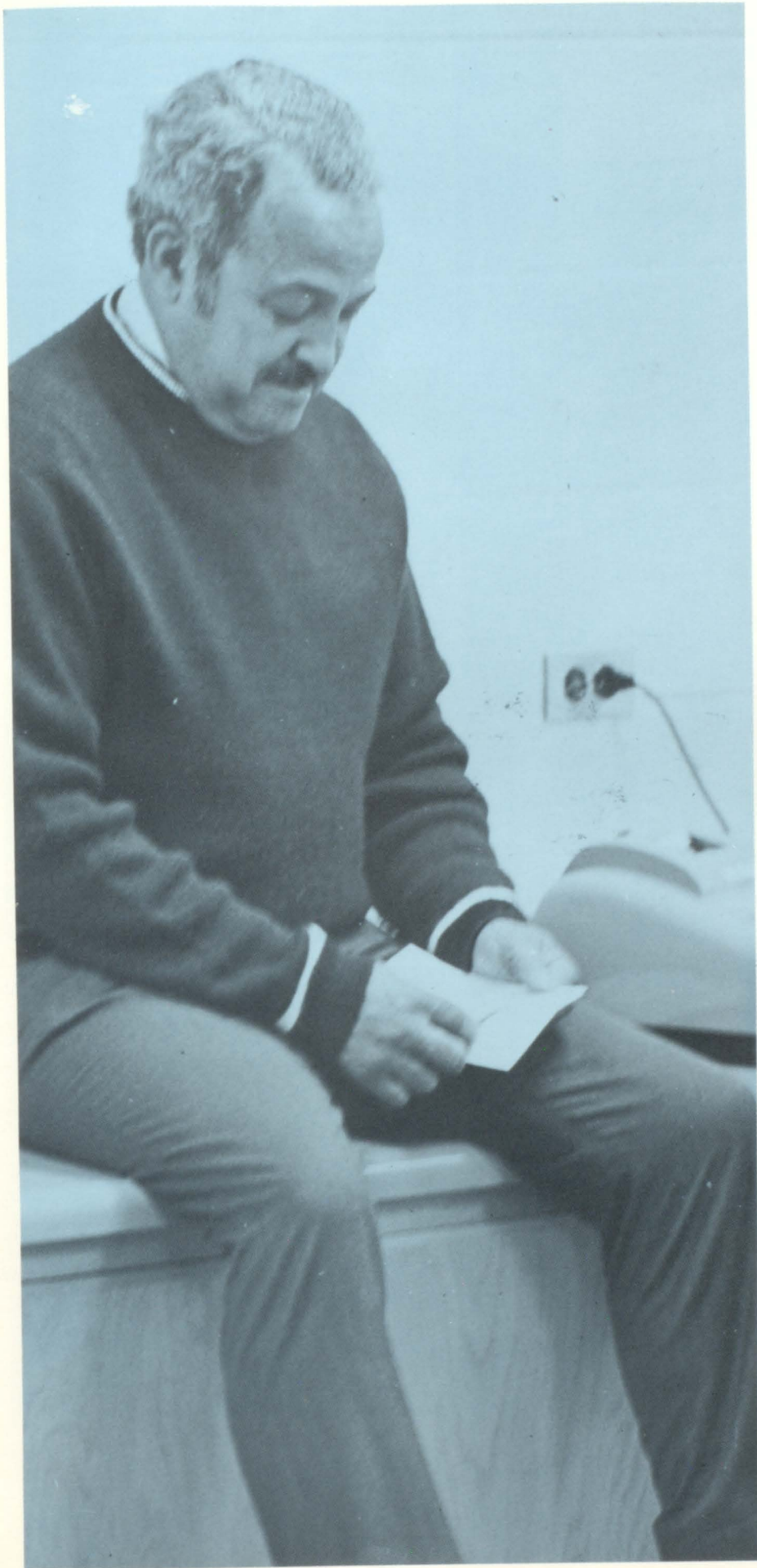

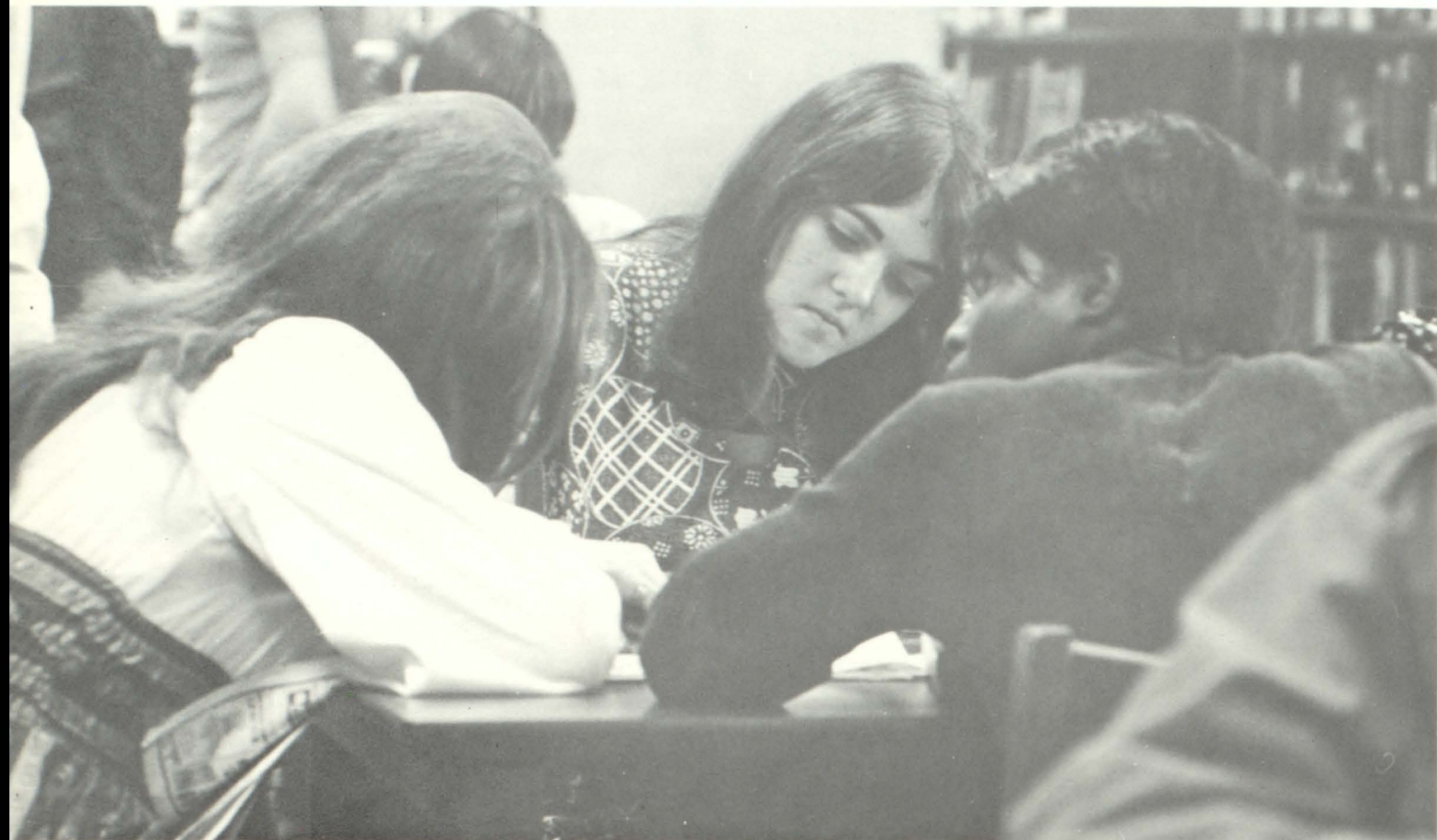

*"Don't take it out on me!" . . .
Be yourself; be different,
but not too different
"Don't hassle me; I like it
this way." . . . "Don't leave me
out; someone take time to
know me!"*

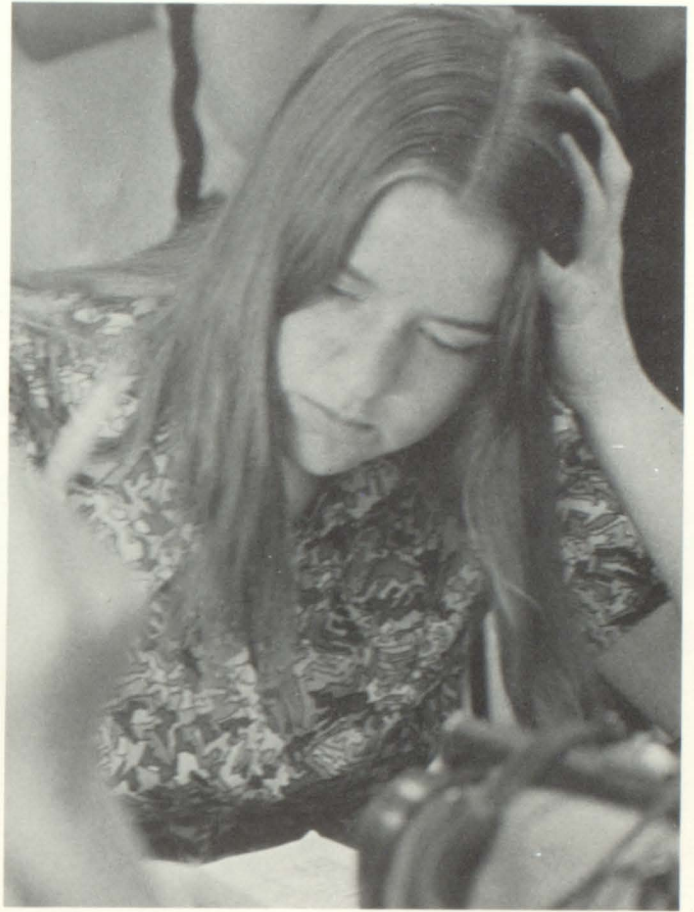



But there are things that make life bearable; kicking in a locker, laughing with people who care, finding company in the solitude of yourself To forget for one moment . . . getting it over with





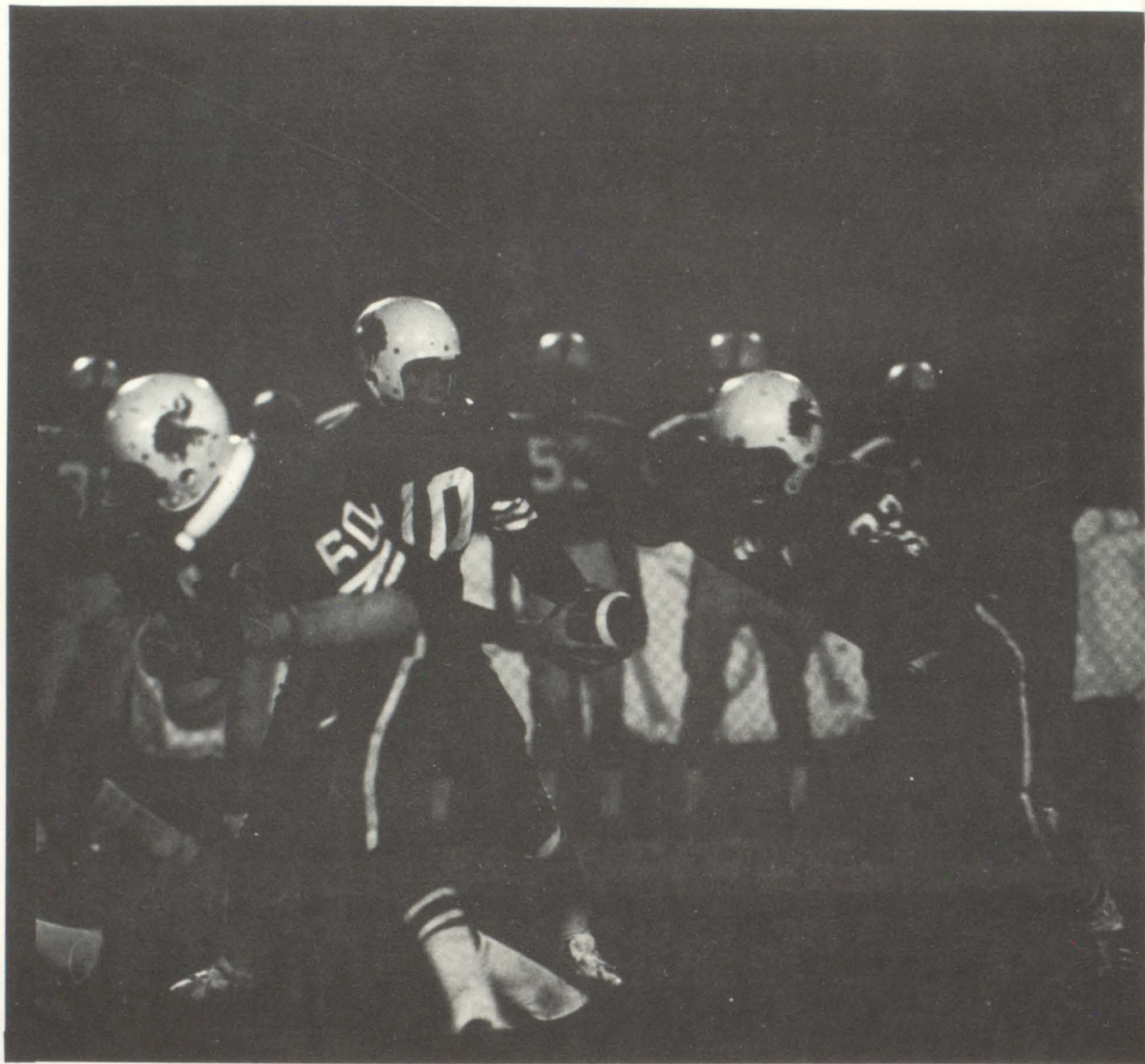



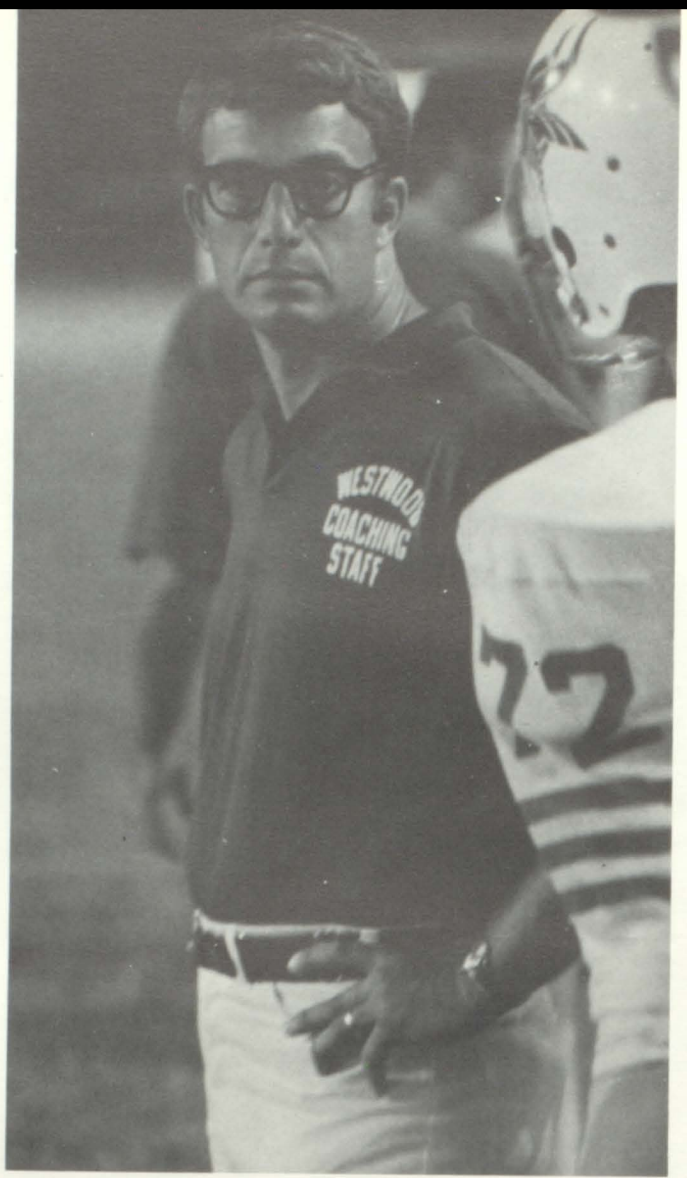

A single football season prepared for by weeks of sprints, drills, scrimmages, and whompers put Westwood before the public. In the place of "Where's that?" there emerges an occasional "Oh, yeah, I've heard of ya'll. It took a season of 10-0 to accomplish this feat, but such a season would not have happened without the players who blocked, tackled, ran, caught, kicked, and passed. These individuals were molded into one team by a renovated coaching staff which helped the Westwood Vikings end the season fifth in Class A.

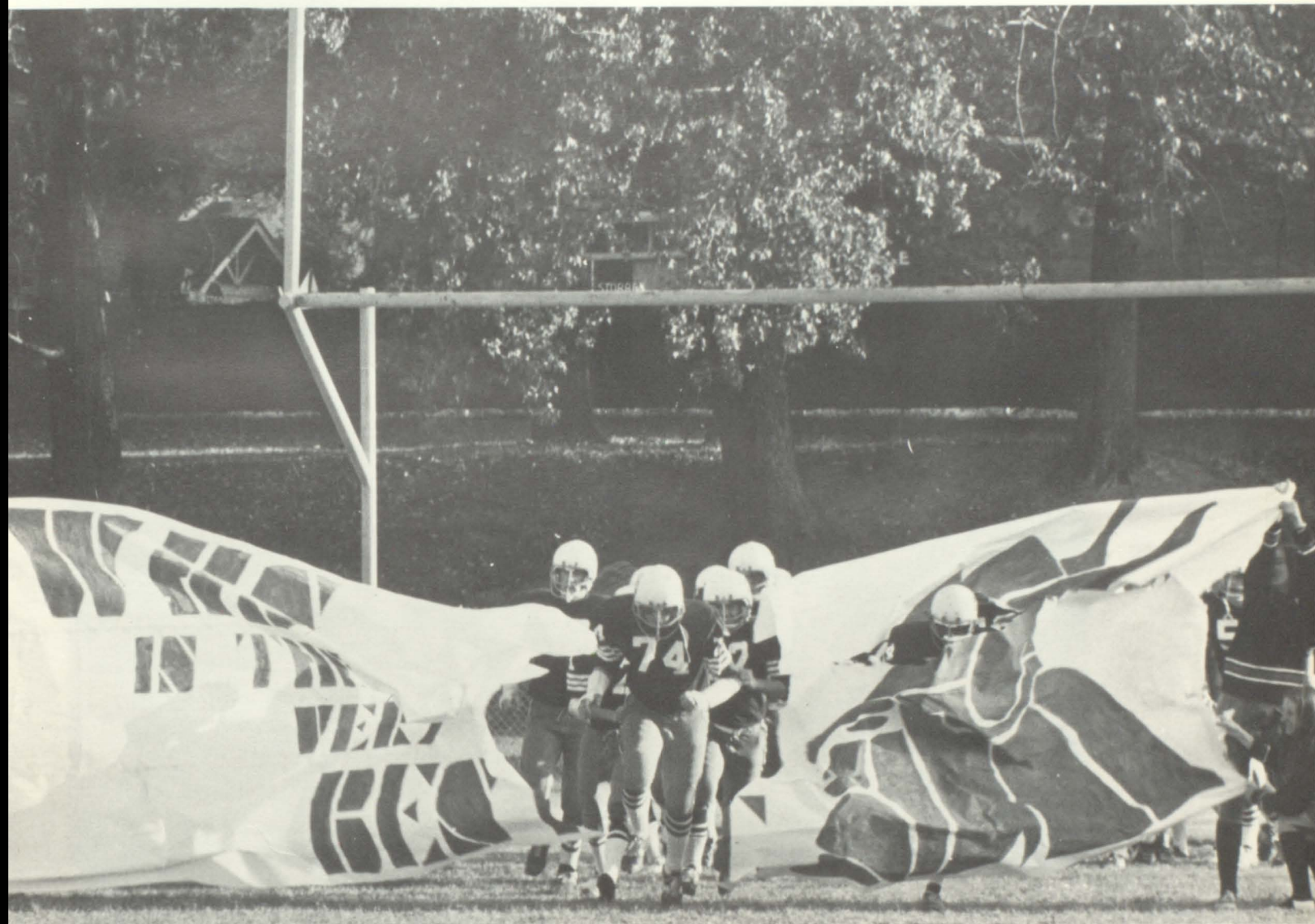



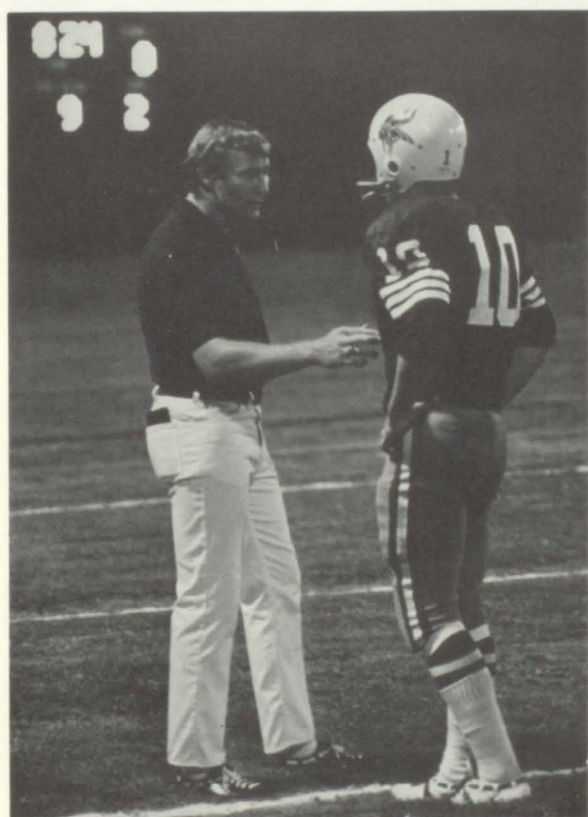

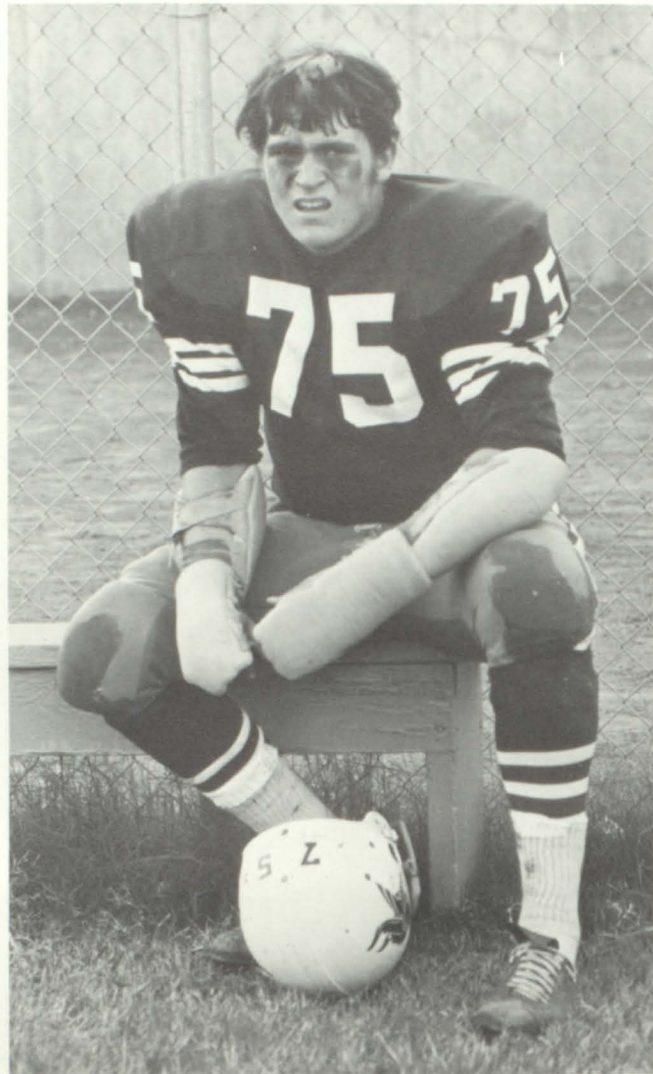

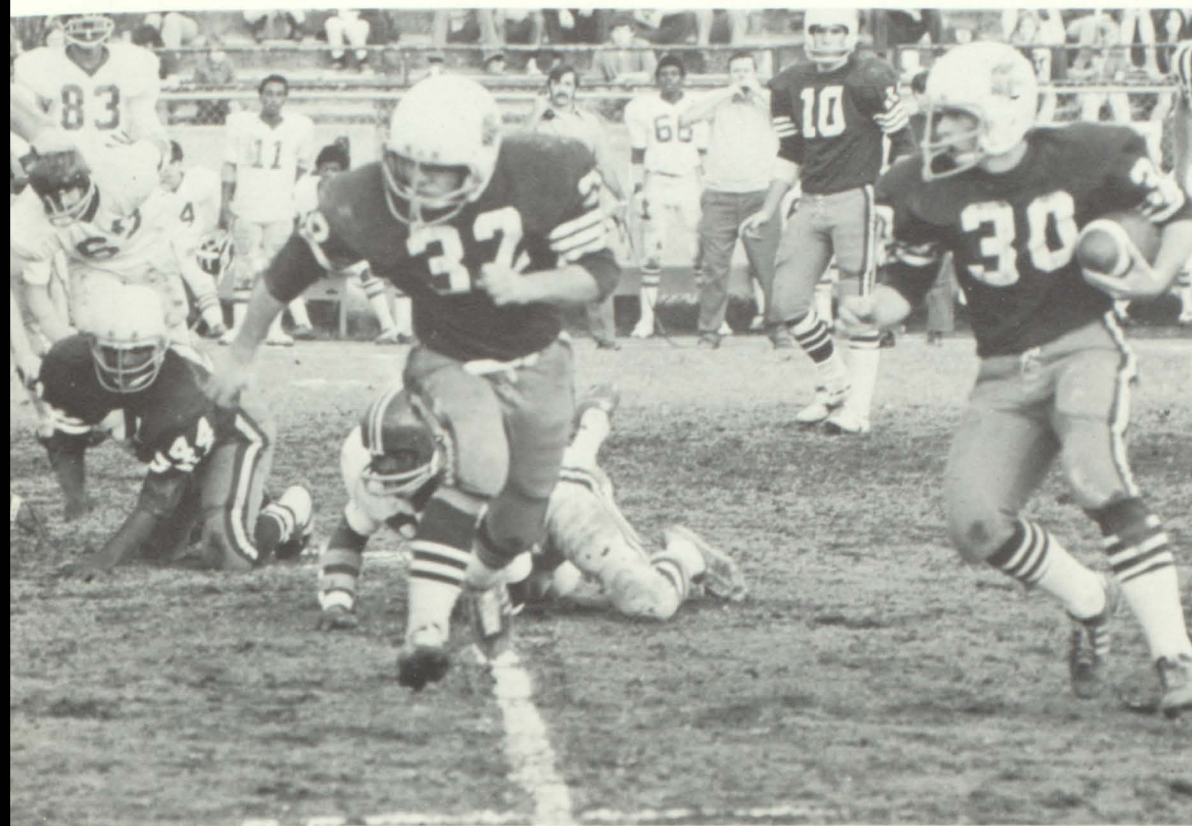

PREP SPOTLIGHT

Westwood Heads Team of Week List









Working under a handicap when some players are promoted to varsity...playing for an audience of cheerleaders and parents . . . in spite of these hinderances still giving all.

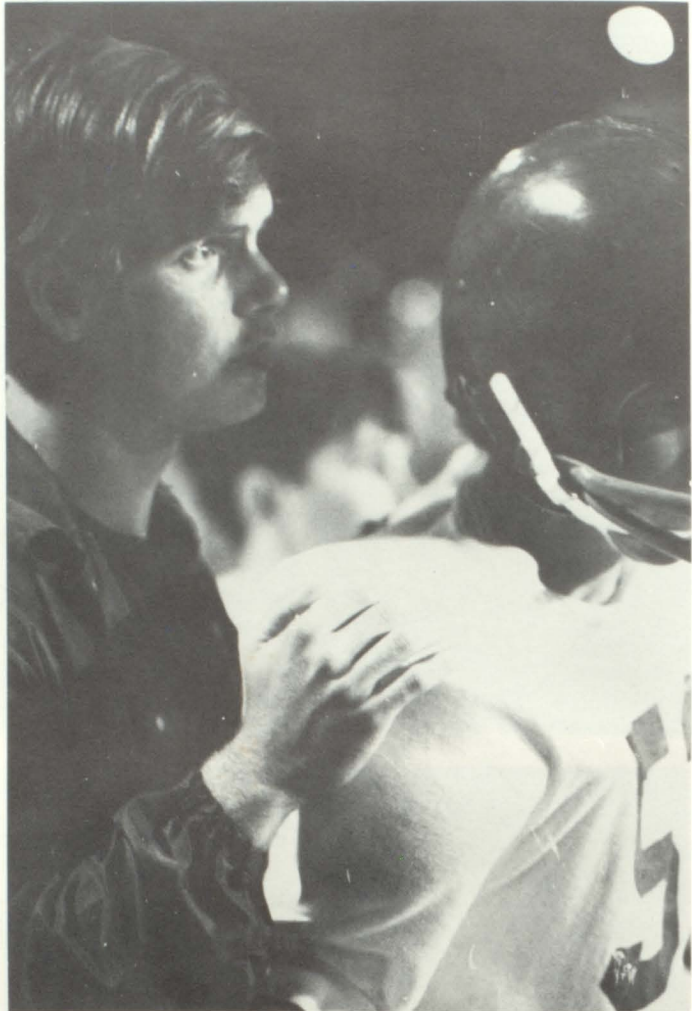



A beginning—from here to varsity and perhaps even higher ...discovering discipline and teamwork...learning that football is not just glory but also practice.

WESTWOOD



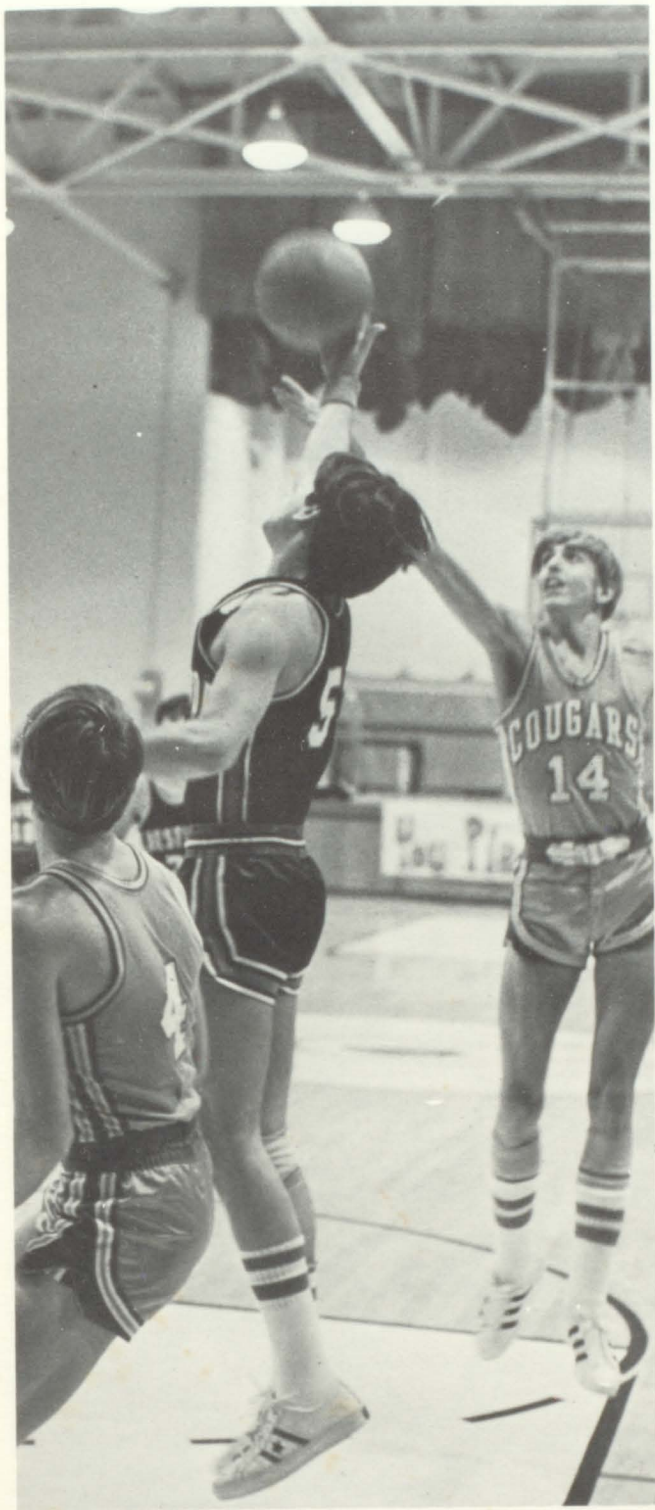

A season of questioning ... "If we had been together would we have won?" ... talent without the results of a record ... a rut of losing, but by how much? ... dissension, tension, apathy? ... a winning start but a losing season.

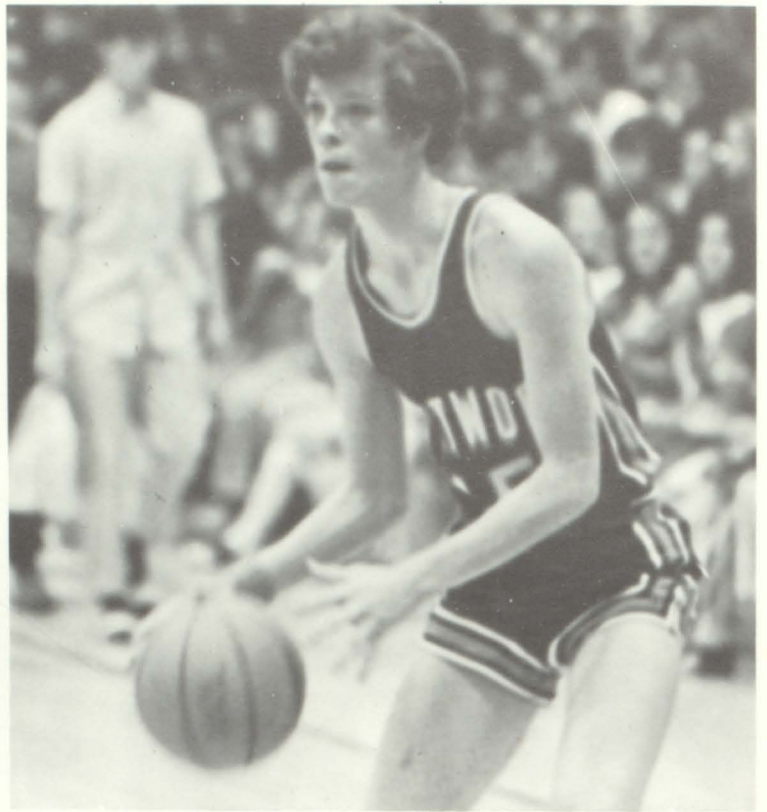
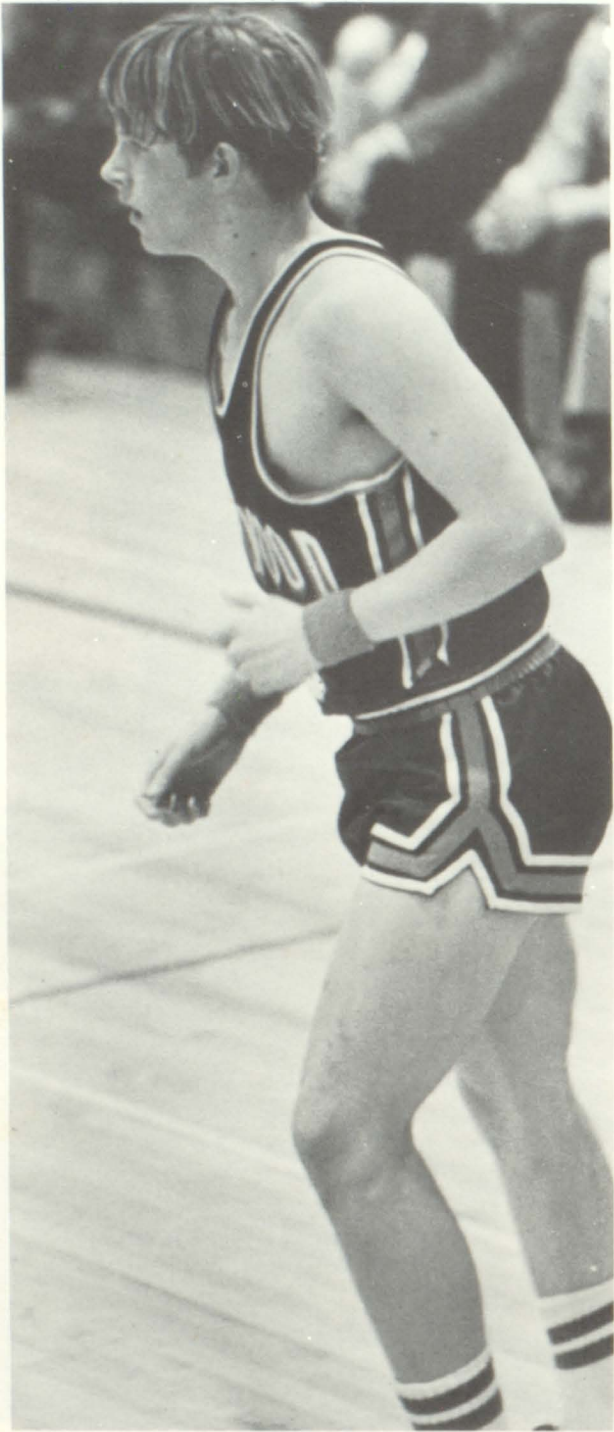



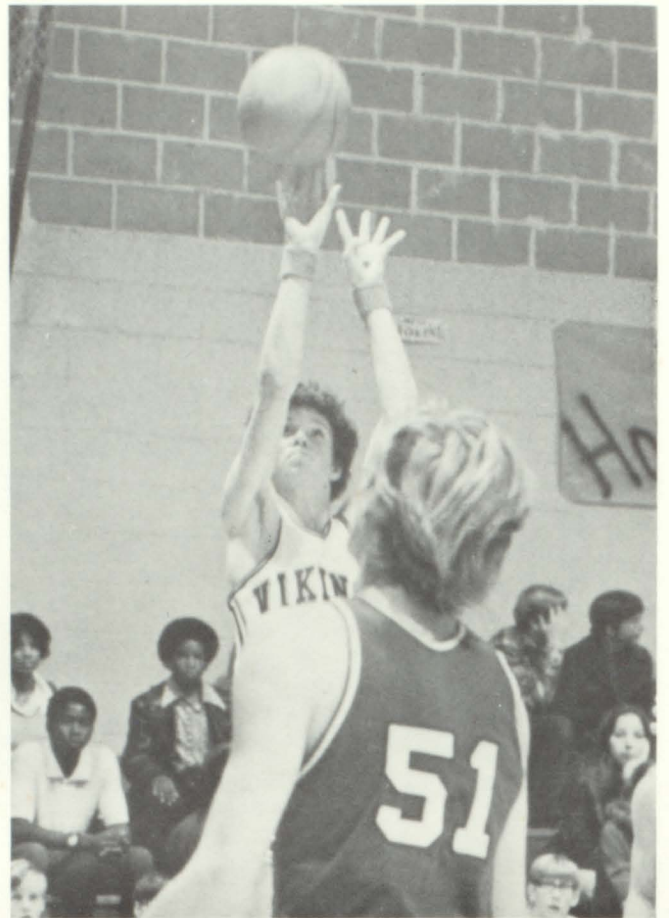
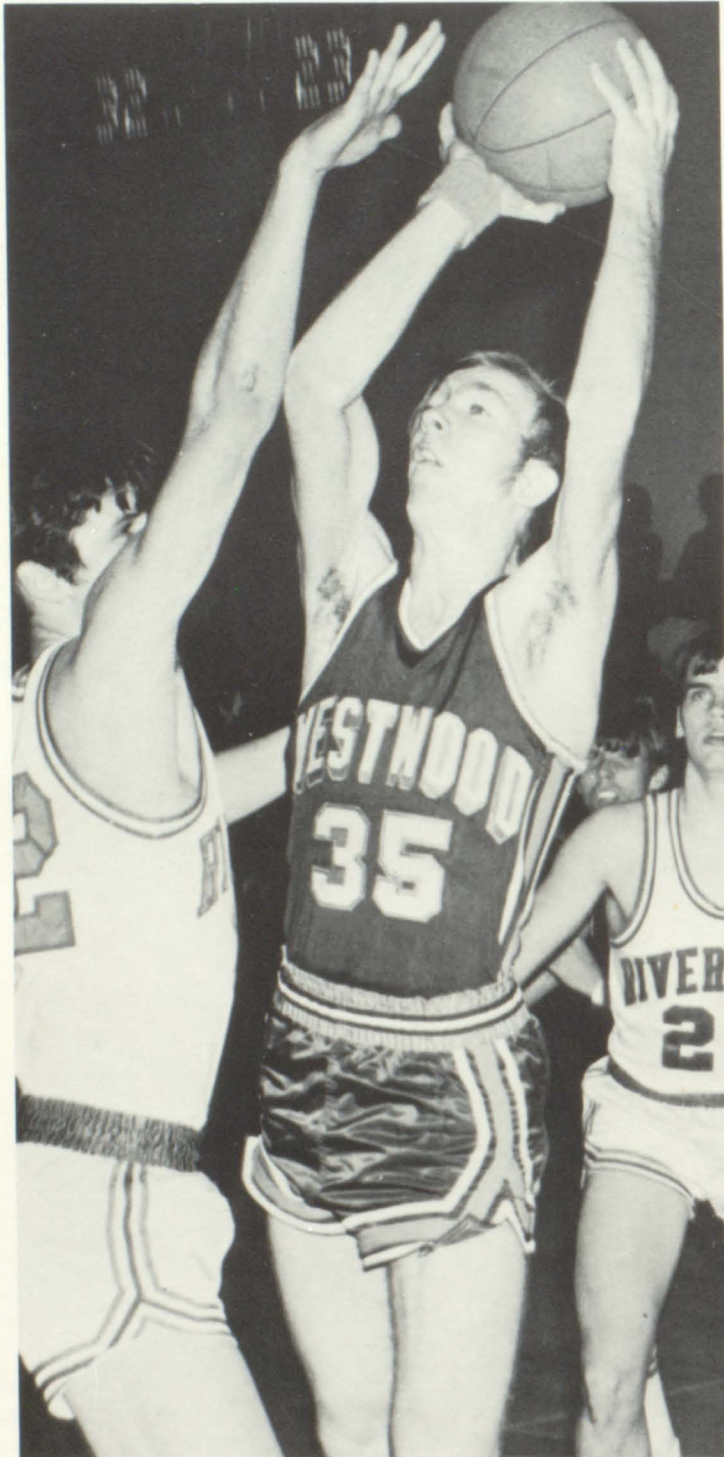



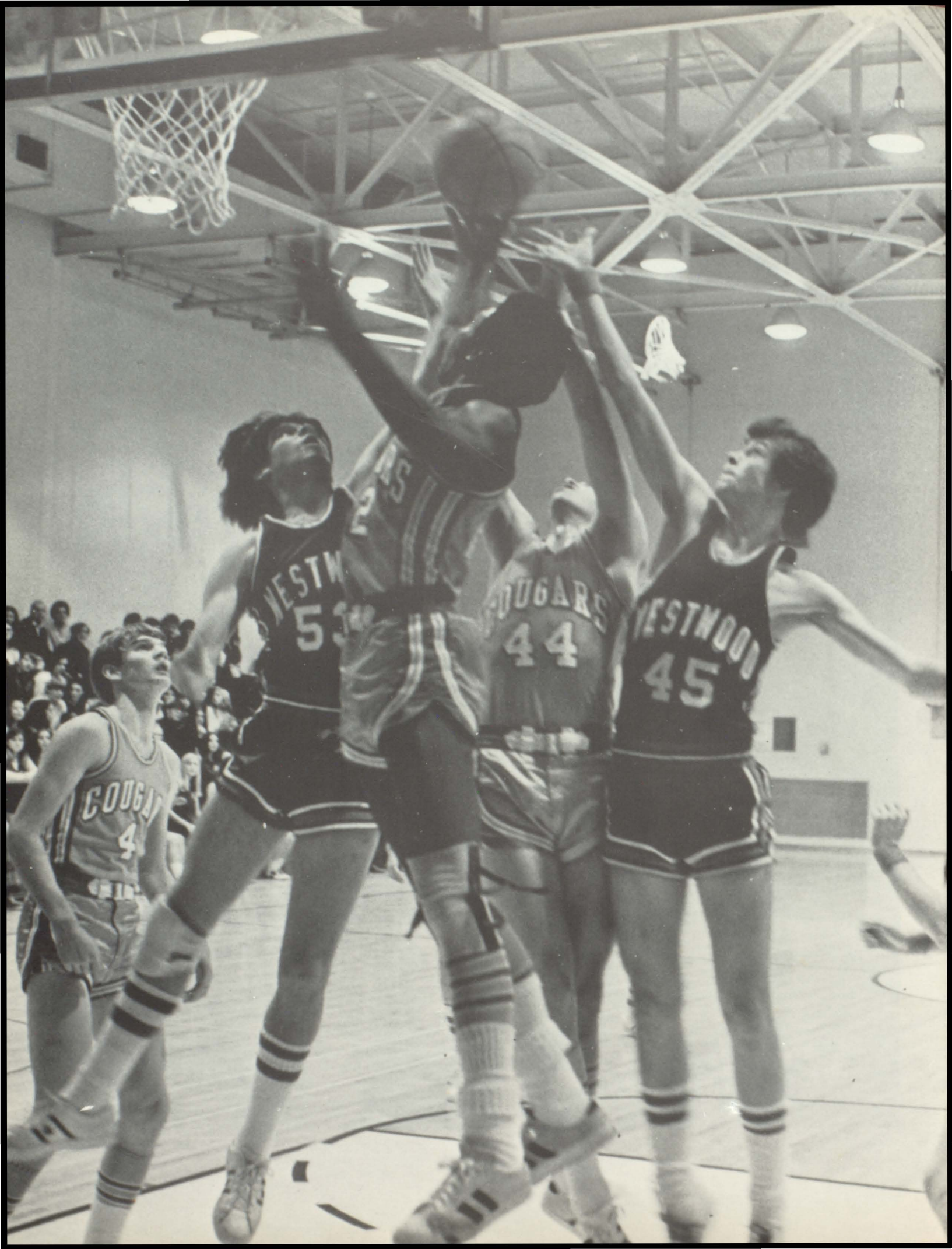

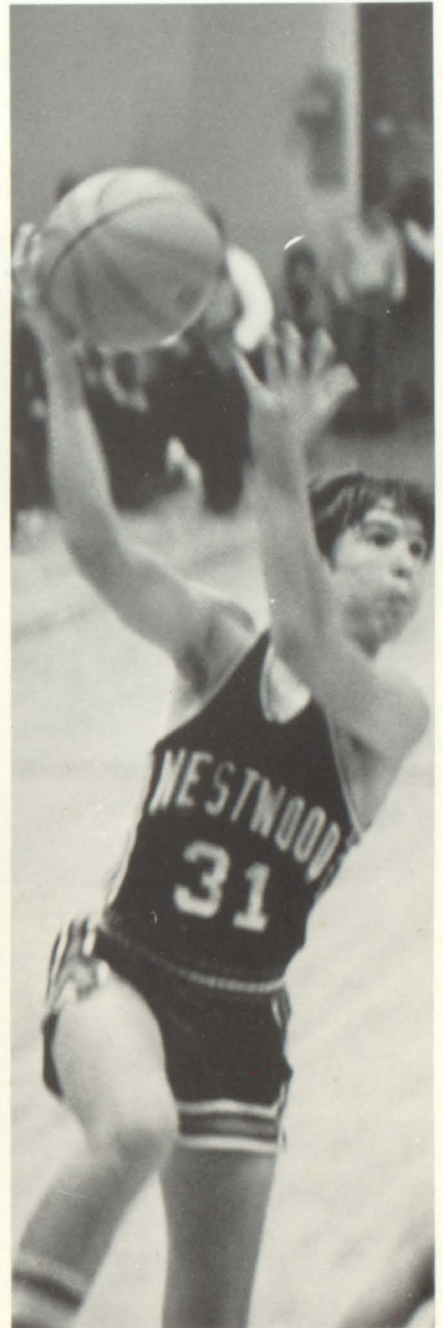
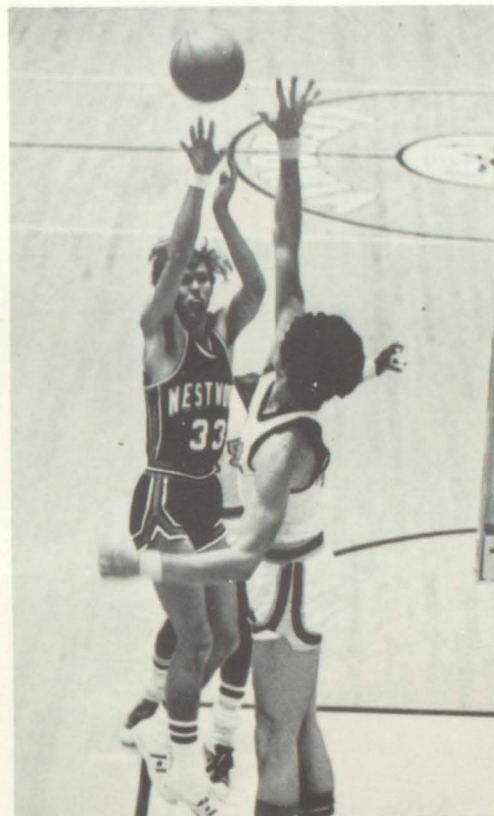

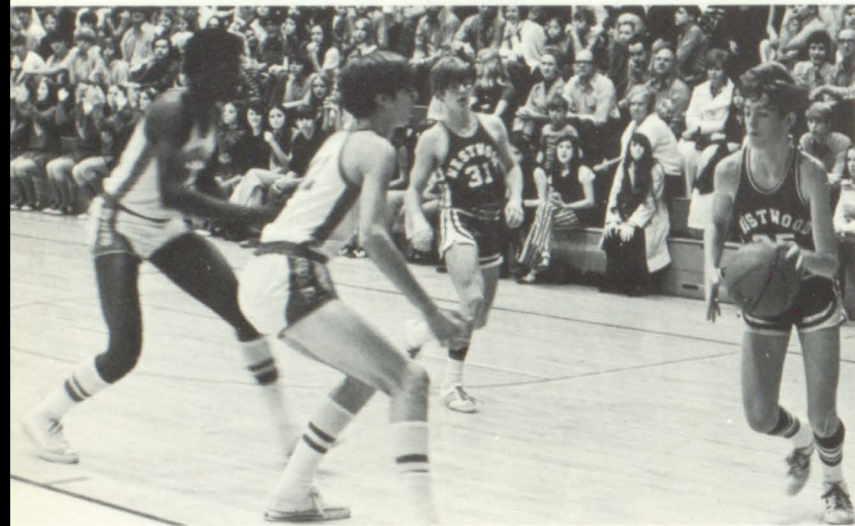

... a reflection of
Varsity... a prediction
of things to come
and a history of
things that were...

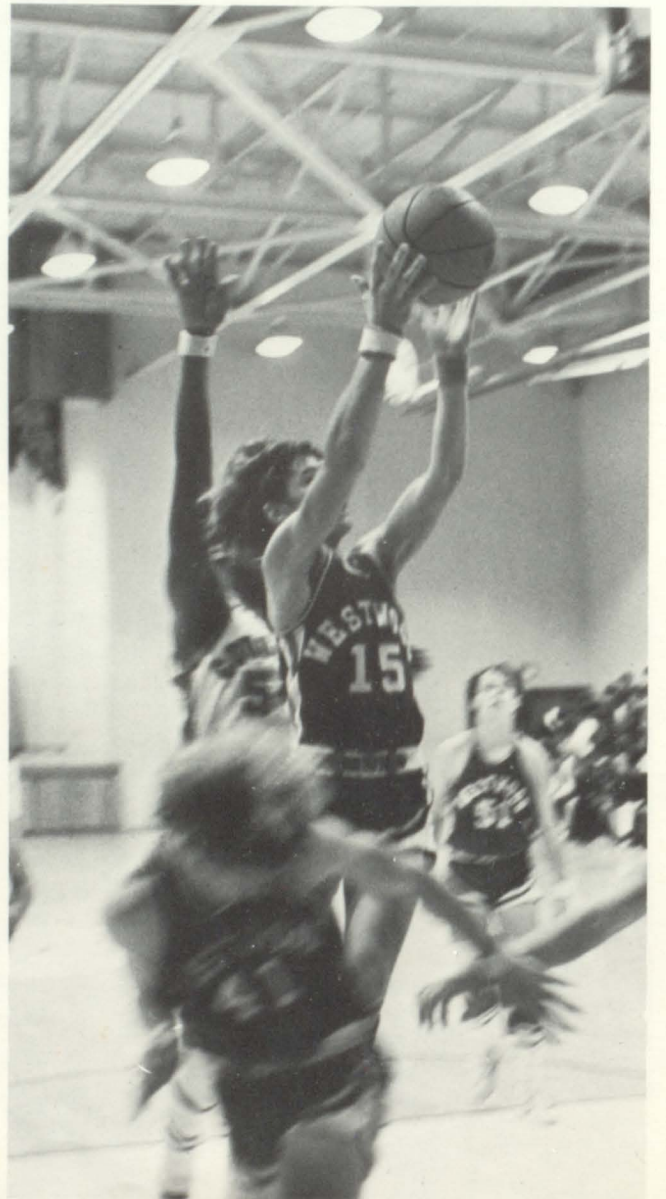

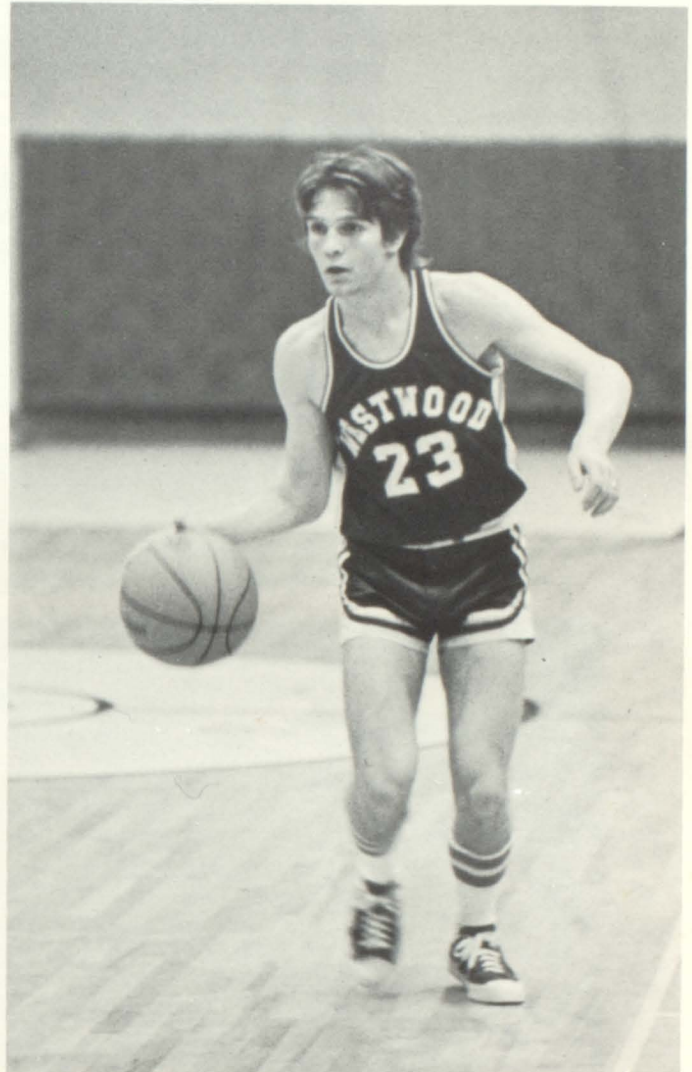
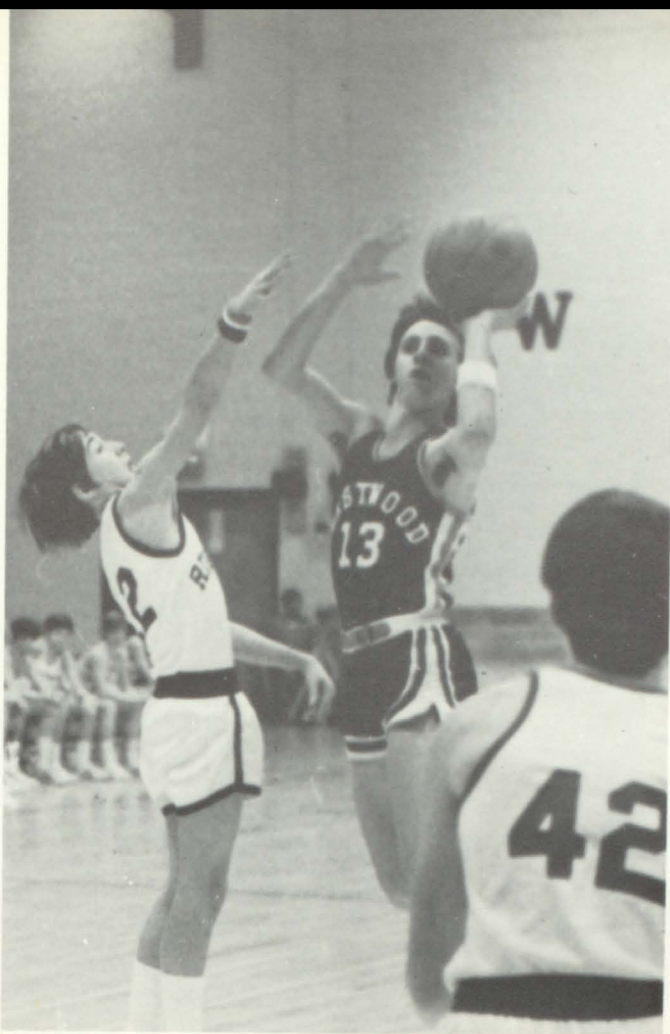

winning . . . placing
second in the Milton
Invitational
Tournament . .
a glimmer of hope
for a future varsity

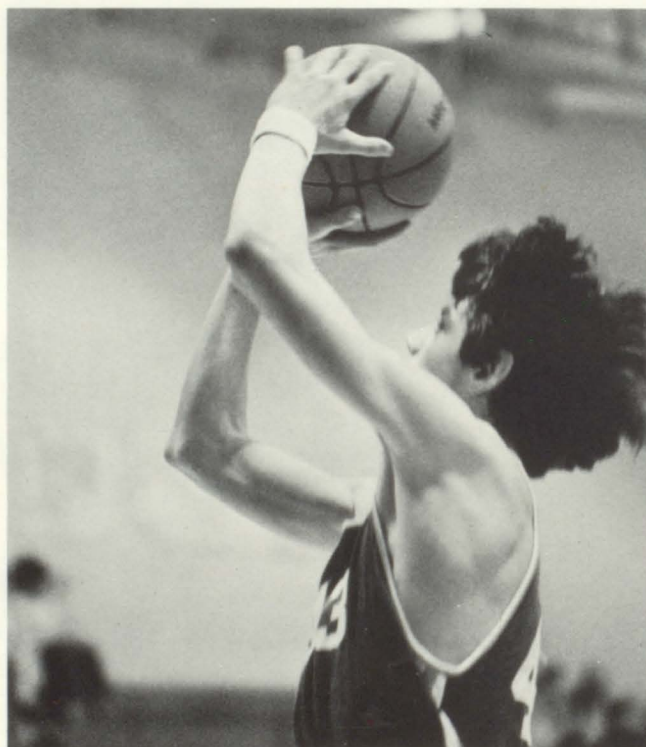



There is no ball to pass, pitch, or shoot; only wrestler against wrestler. The mind to think, the quickness to act and the strength to hold make the winning wrestler. Billy Carnes won State in the 167 pound weight class. Jerome Harris placed third in the 155 pound weight class. Larry Heaton came in fourth in the 112 pound weight class.

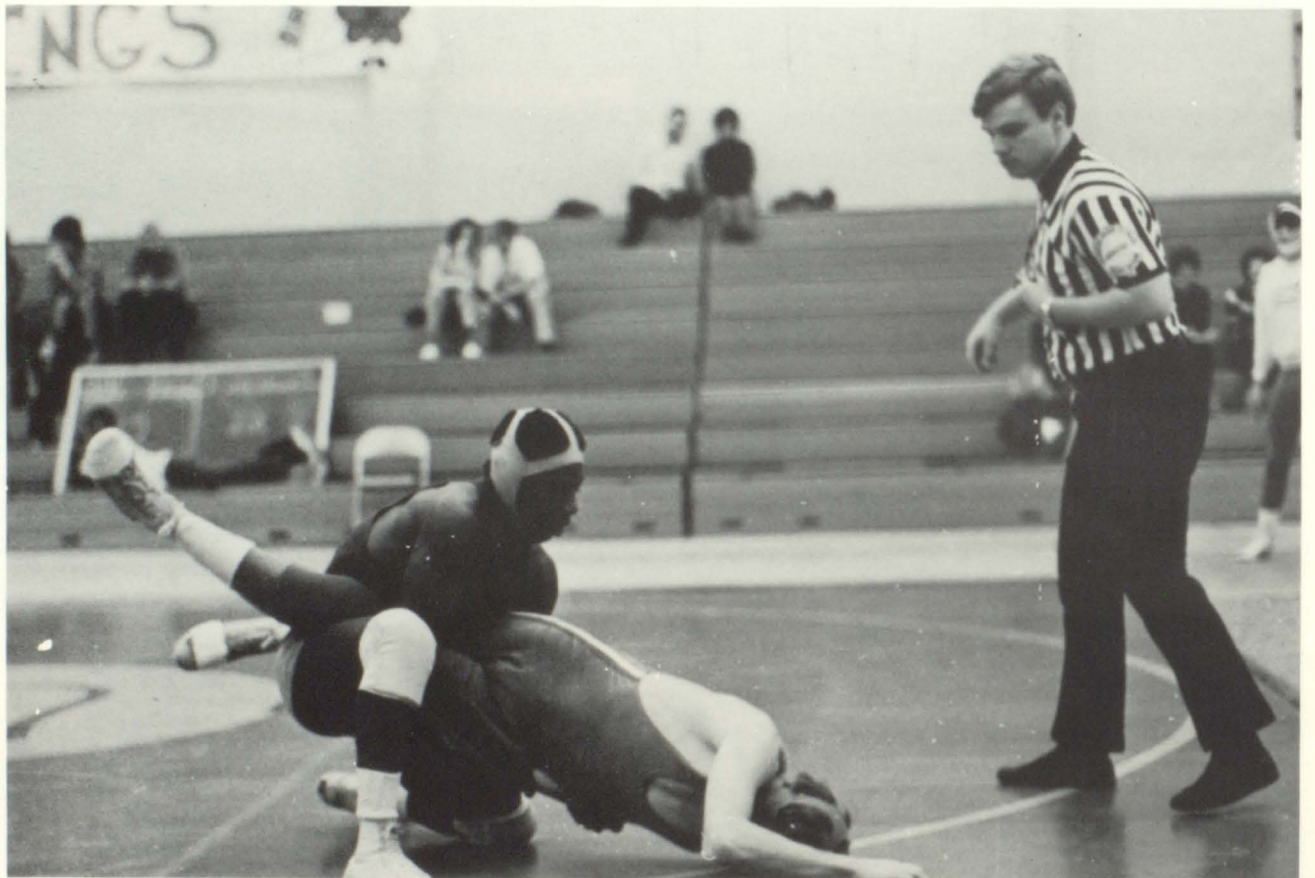
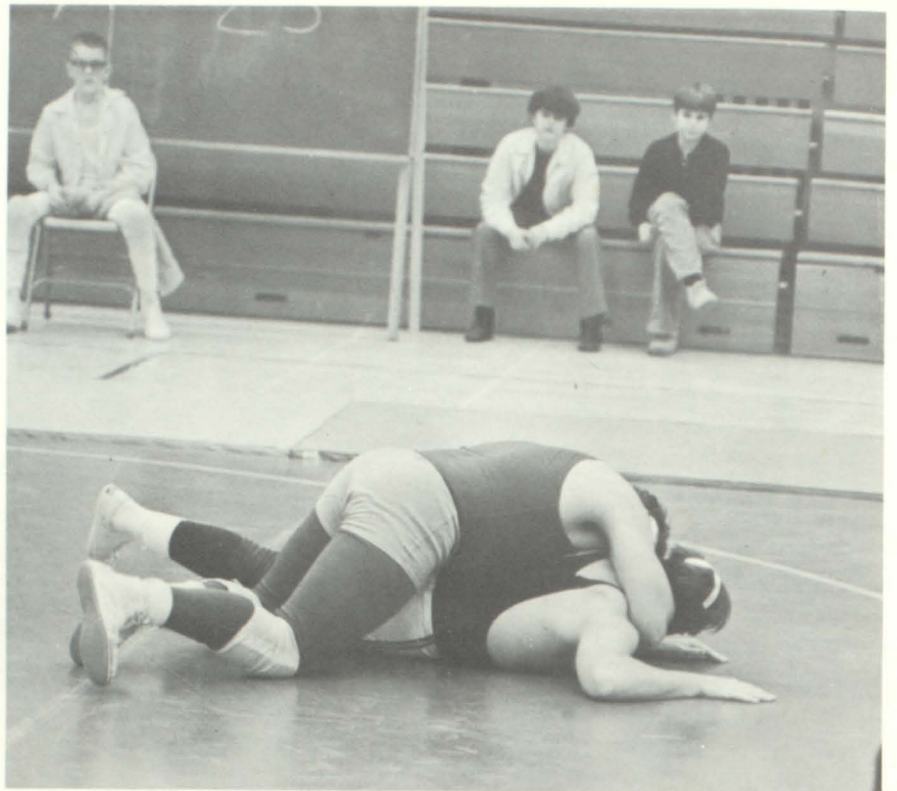

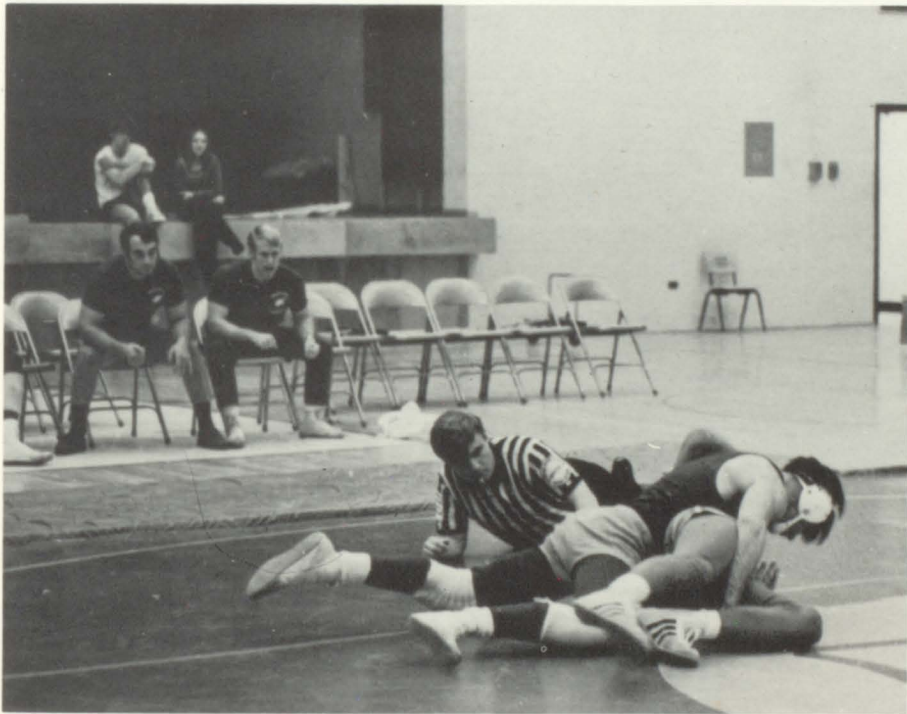

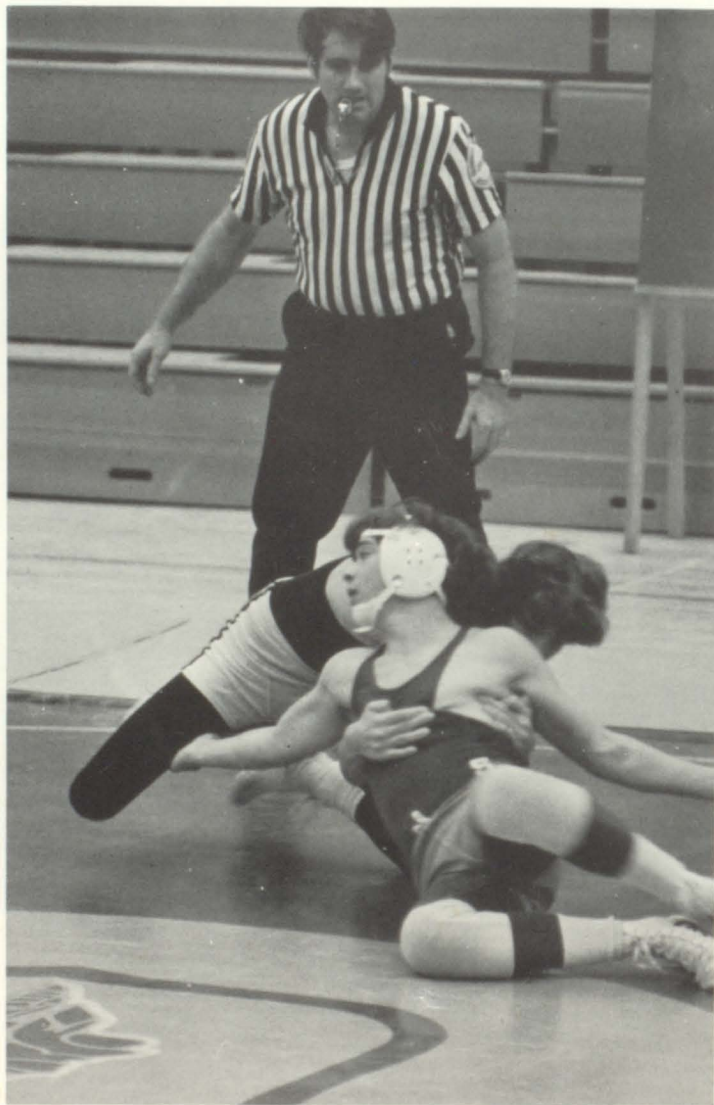
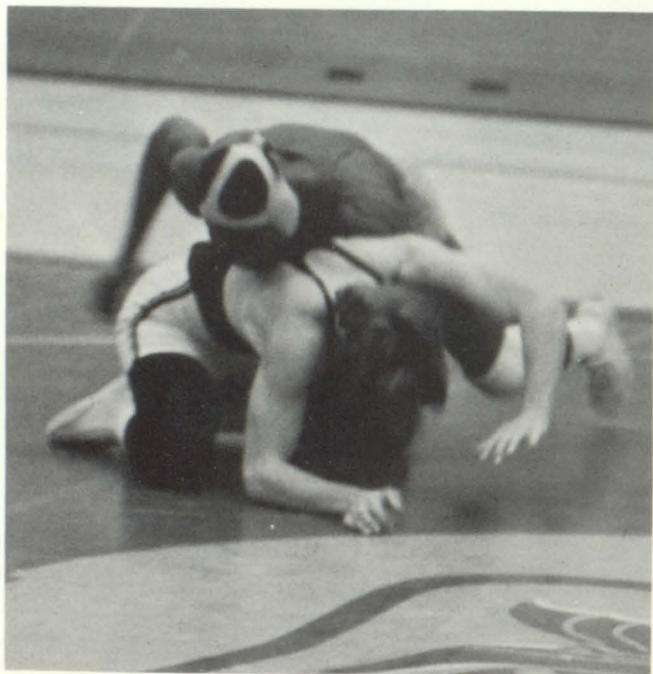
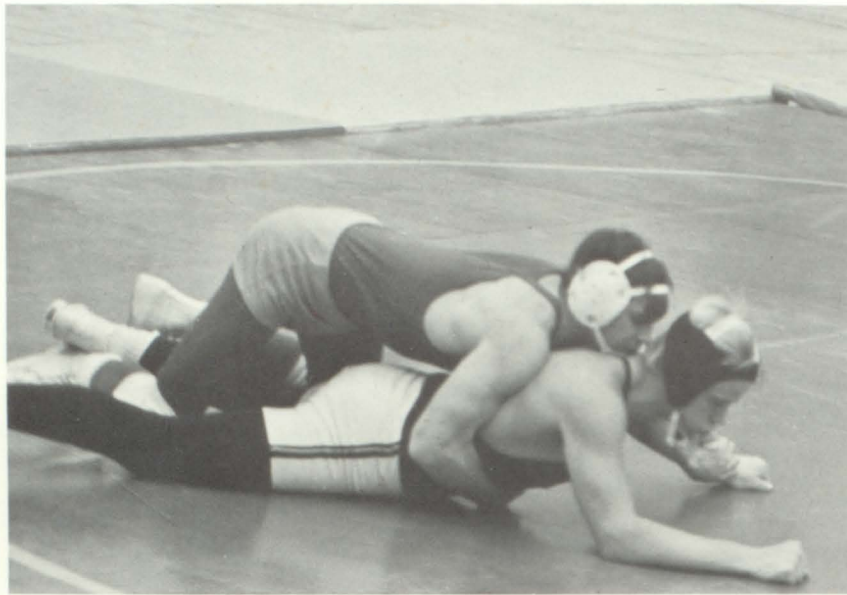

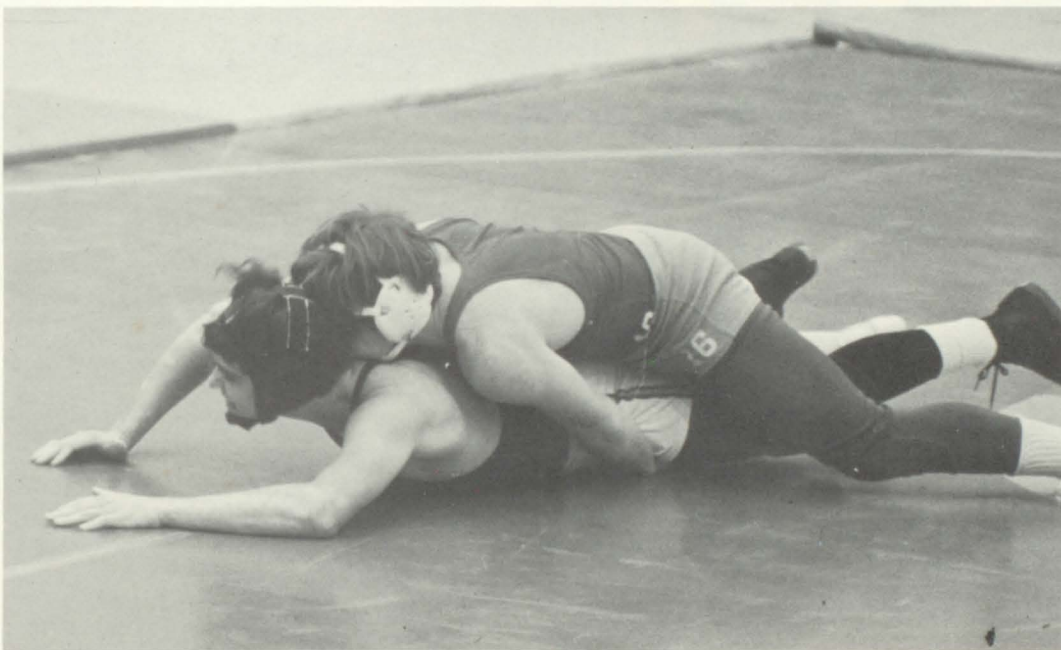
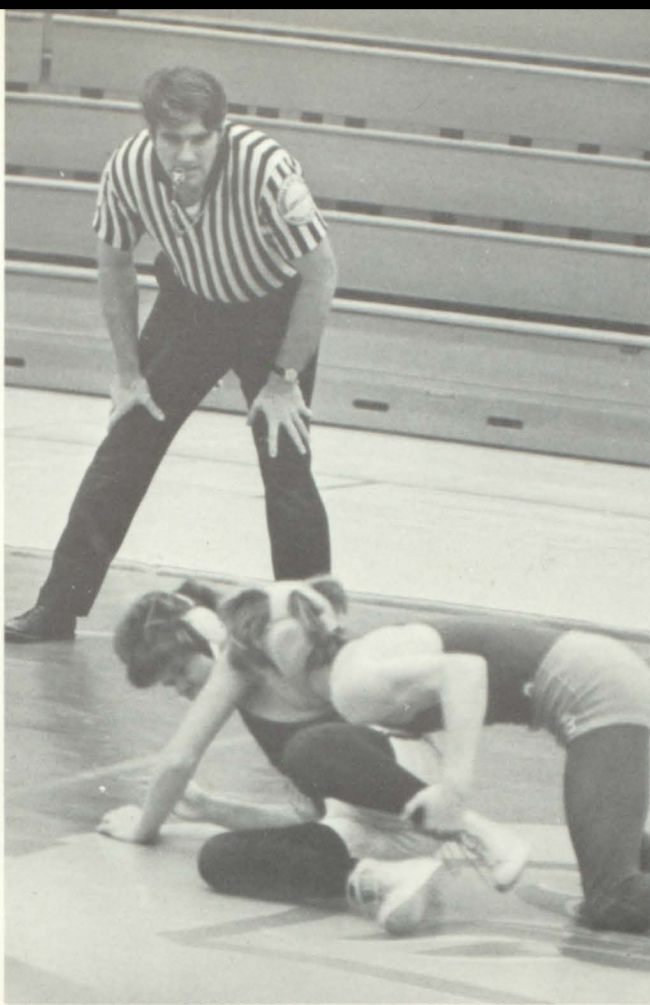

A sport without one on one
or a zone . . . the runner,
jumper, or thrower against
numbers . . . each individual
record a win by itself yet
combining for a team win
. . . straining faster, higher,
longer, being better than
the clock.





A first year baseball team
beating one and two, Roswell
and Lithonia . . . having
errors printed for all to
see . . . playing on an outfield
of infield dirt . . . finishing
a season of 4 and 7.

B-Team Sports



Football



Basketball



Wrestling

8th Grade Sports

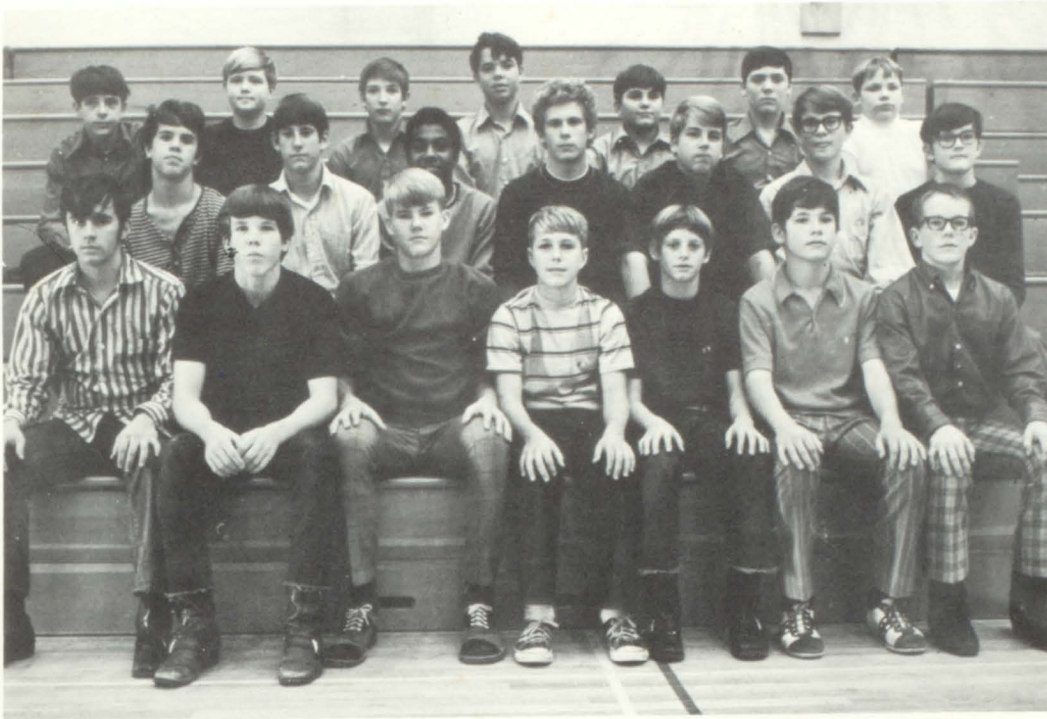

Football



Basketball



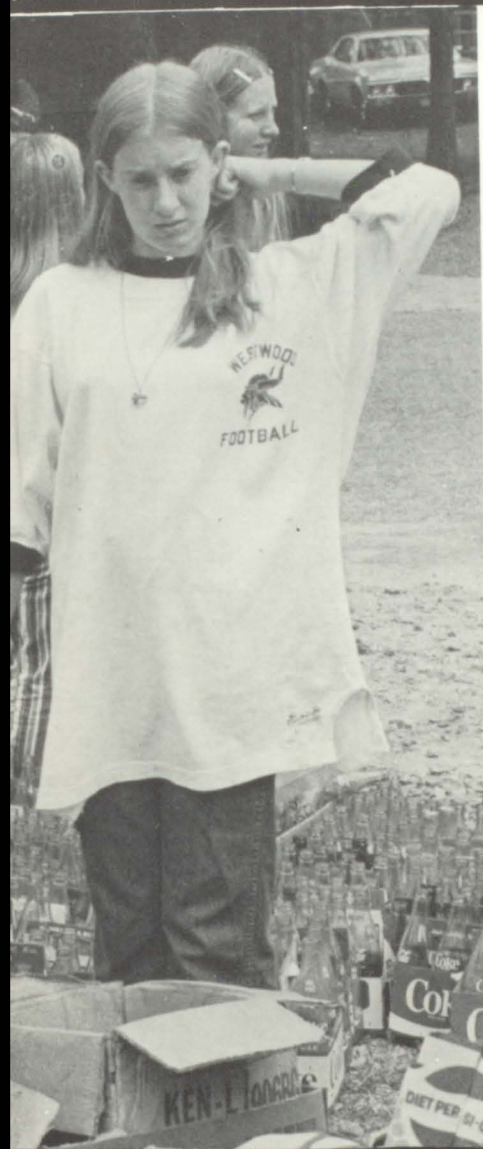

What do you do after the 8:30 to 3:10 drill? You stay after school till whenever you get home, and maybe after dinner you come back for rehearsal till ten. What causes a seemingly sane person to commit these insane acts?



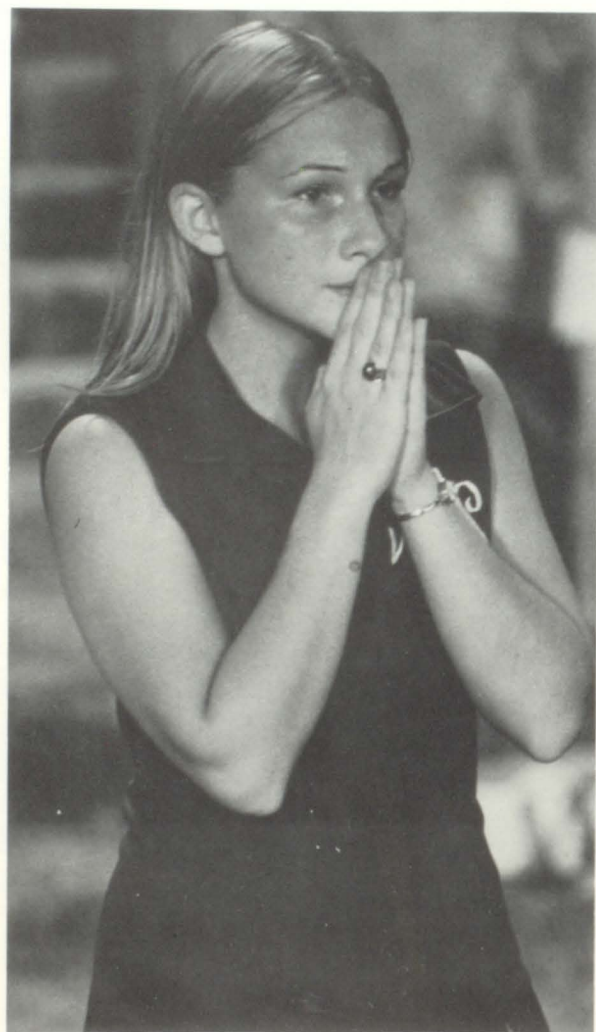

... tryouts-the joy of being one of the ten to make it . . .

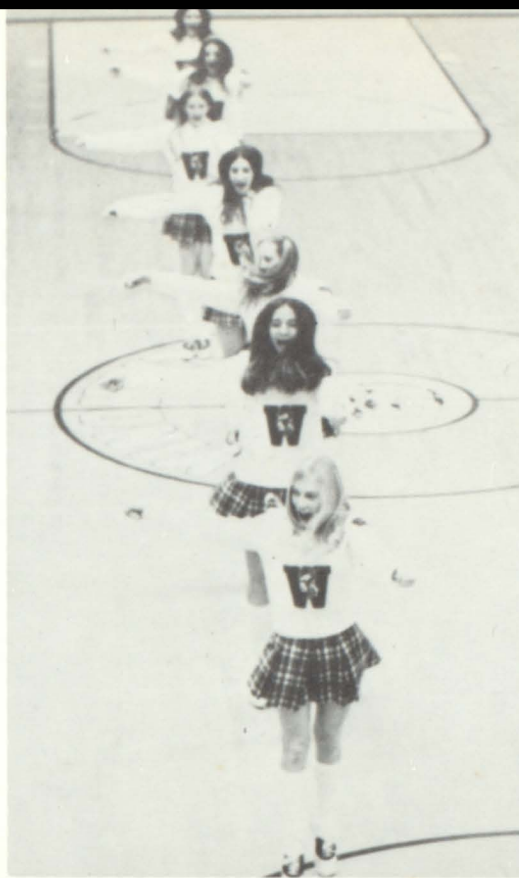
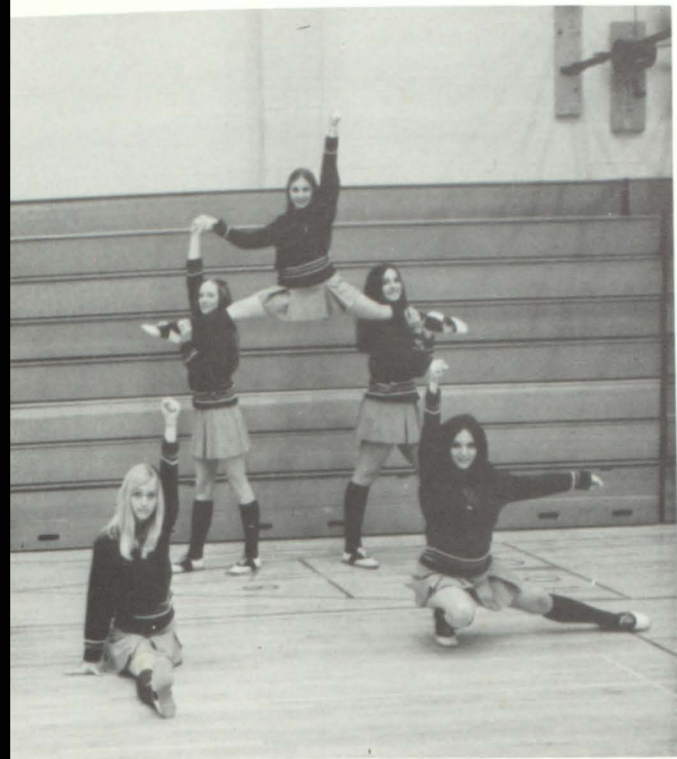

... a week at camp ... a spirit stick and two Herkie Phones ...

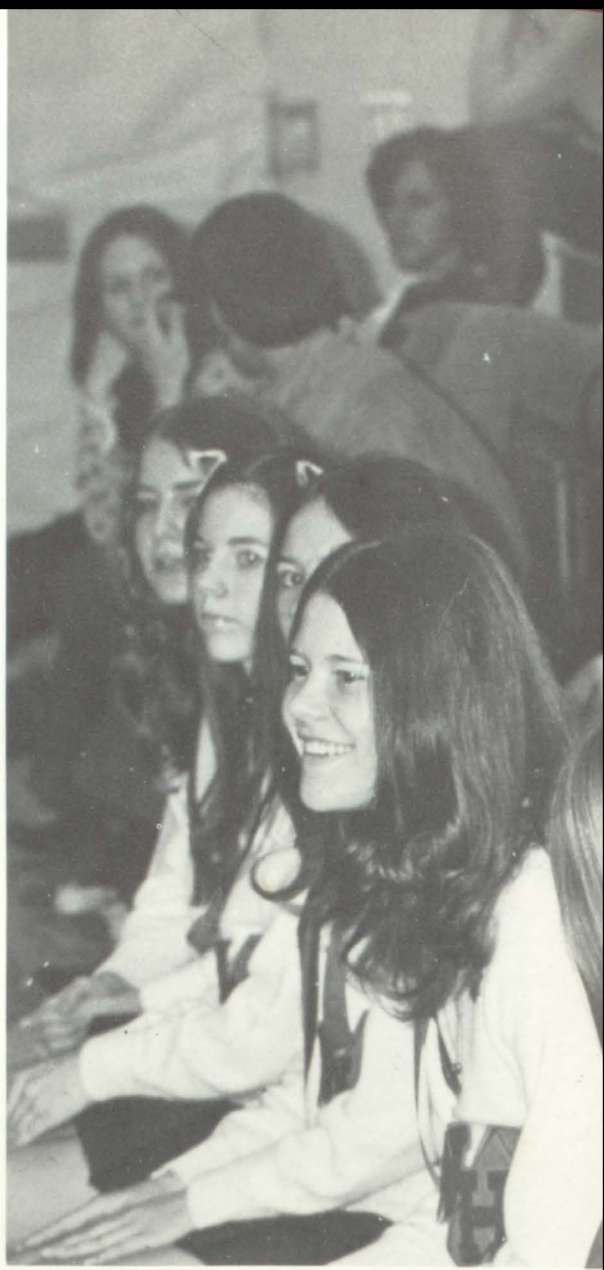
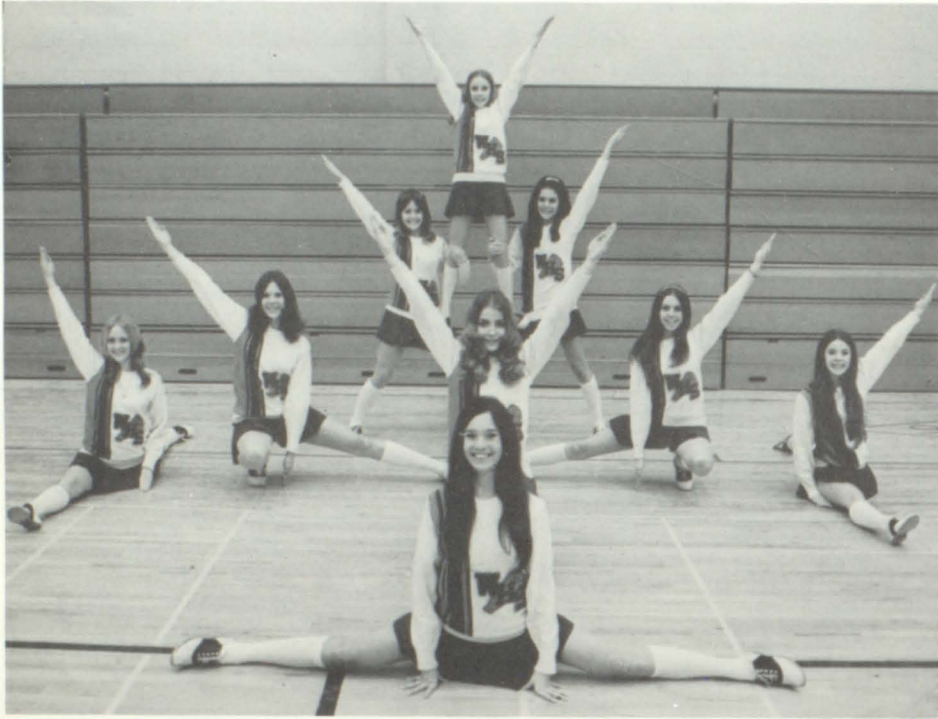

... practicing cheers and creating an infinite number of signs . . .



... Mickey Mouse and Stomp? ... being a cheerleader ...



... a routine practiced for weeks for a one night show ... a

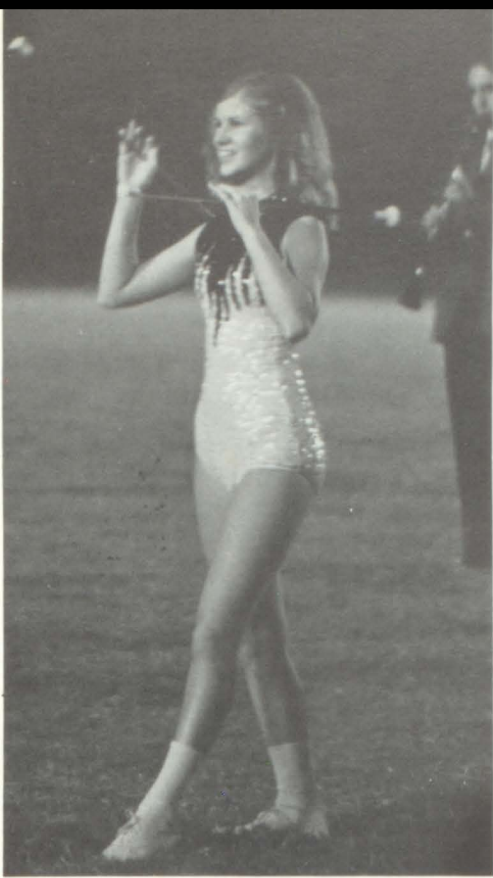

well-deserved ovation . . . Drill Team and Majorettes . . .

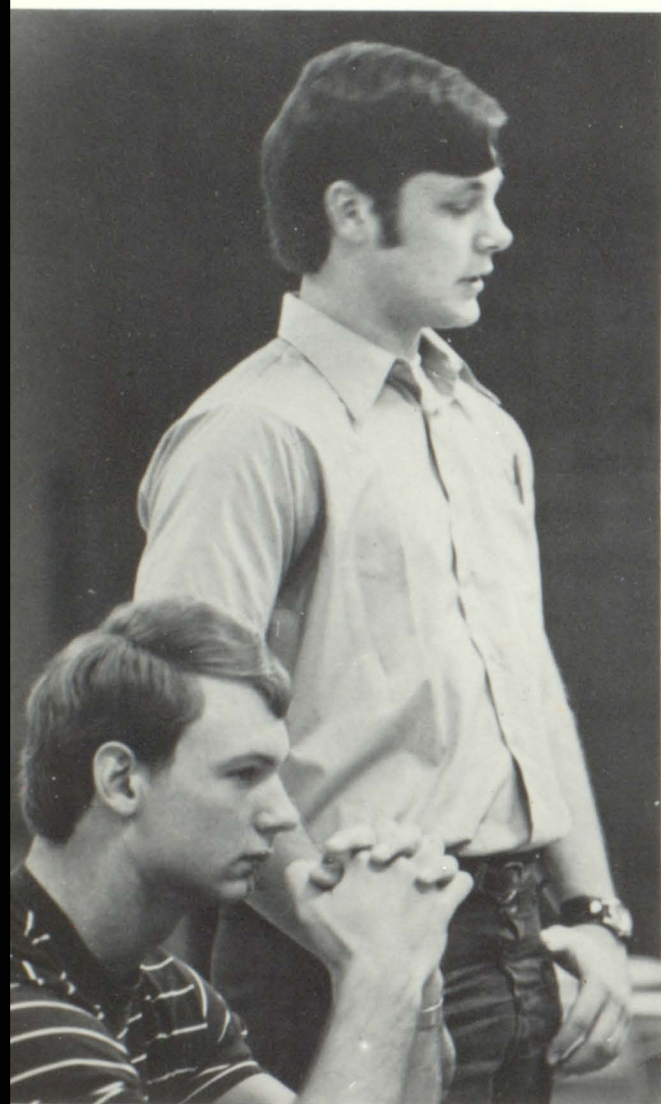

... F.C.A. ... a worthwhile effort for early Friday morning ...

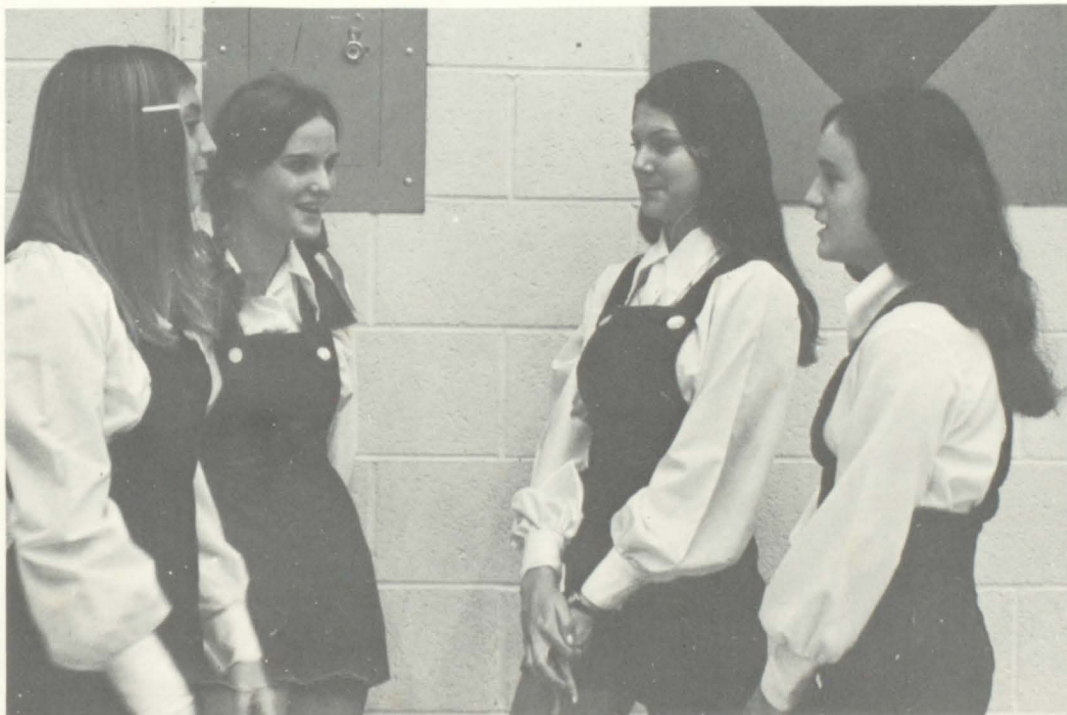
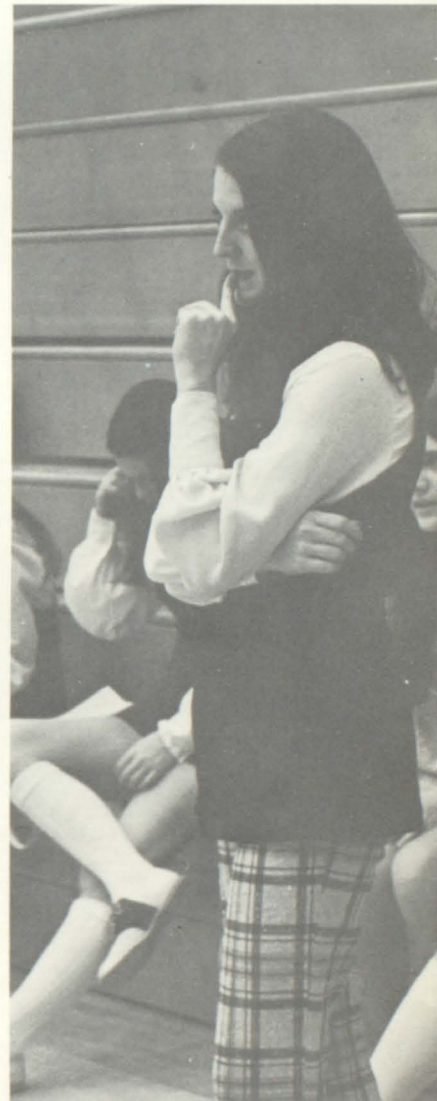

... always in the stands to show their spirit ... Pep Club ...



... Band ... a broom formation for Halloween ... "Patton" becomes your favorite song

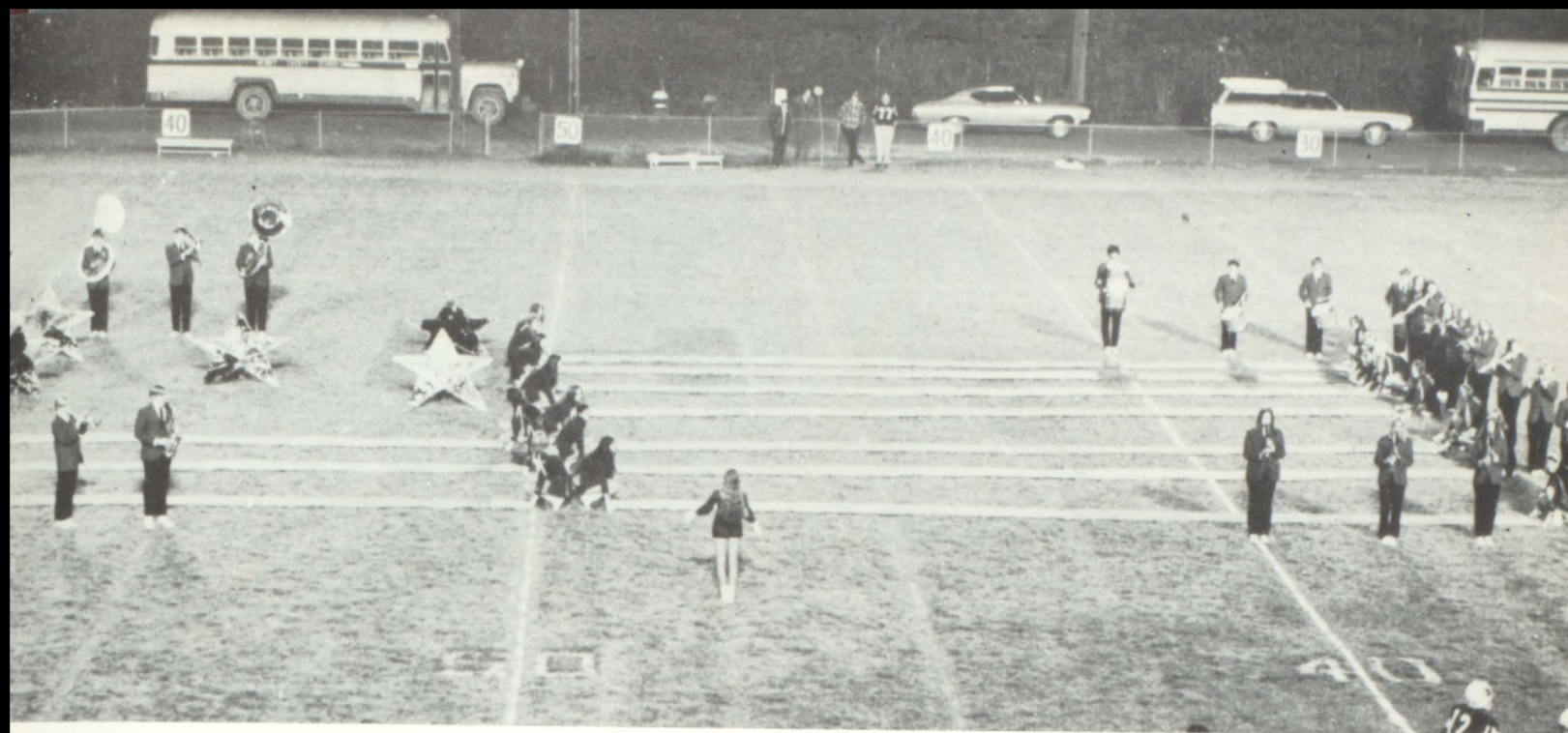

mini concerts at basketball games . . .

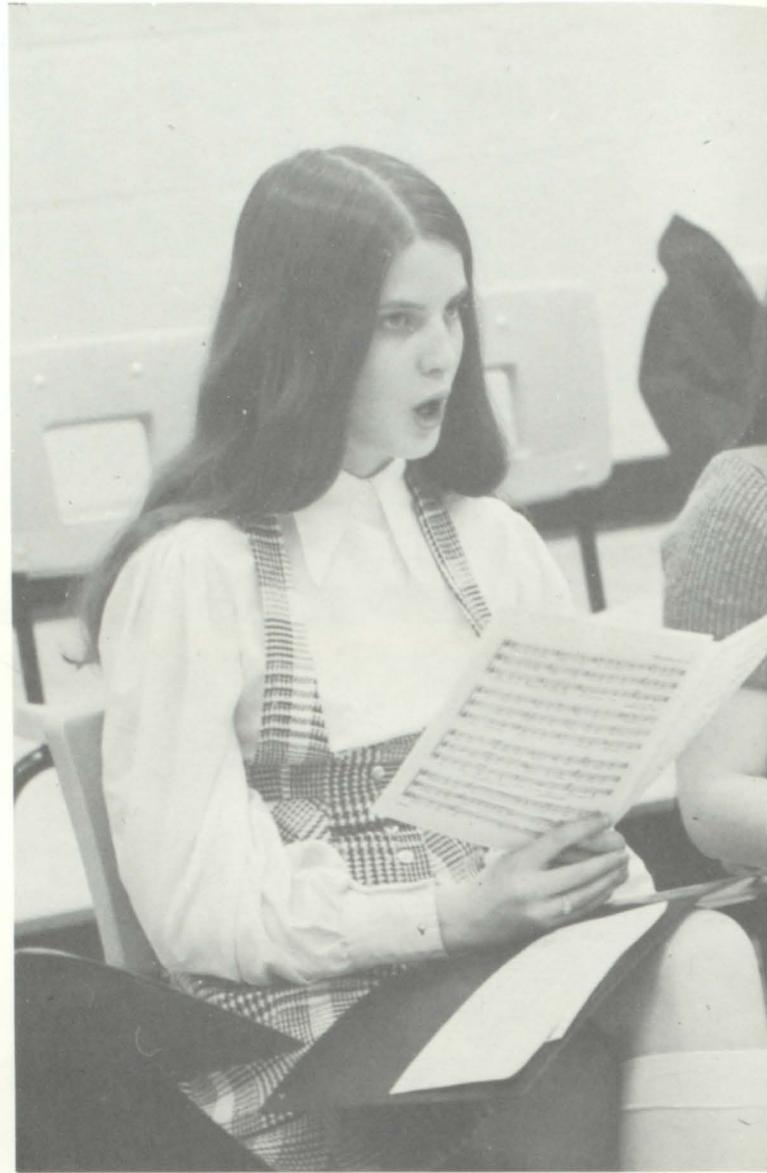

...co-starring in a Christmas Concert...transforming "Rudolph



the Red Nose Reindeer" into a visual production . . . Chorus . . .



... dissecting a pig for seventh graders ... Science ...



Fifth District Student Library Association meeting . . . Library . . .



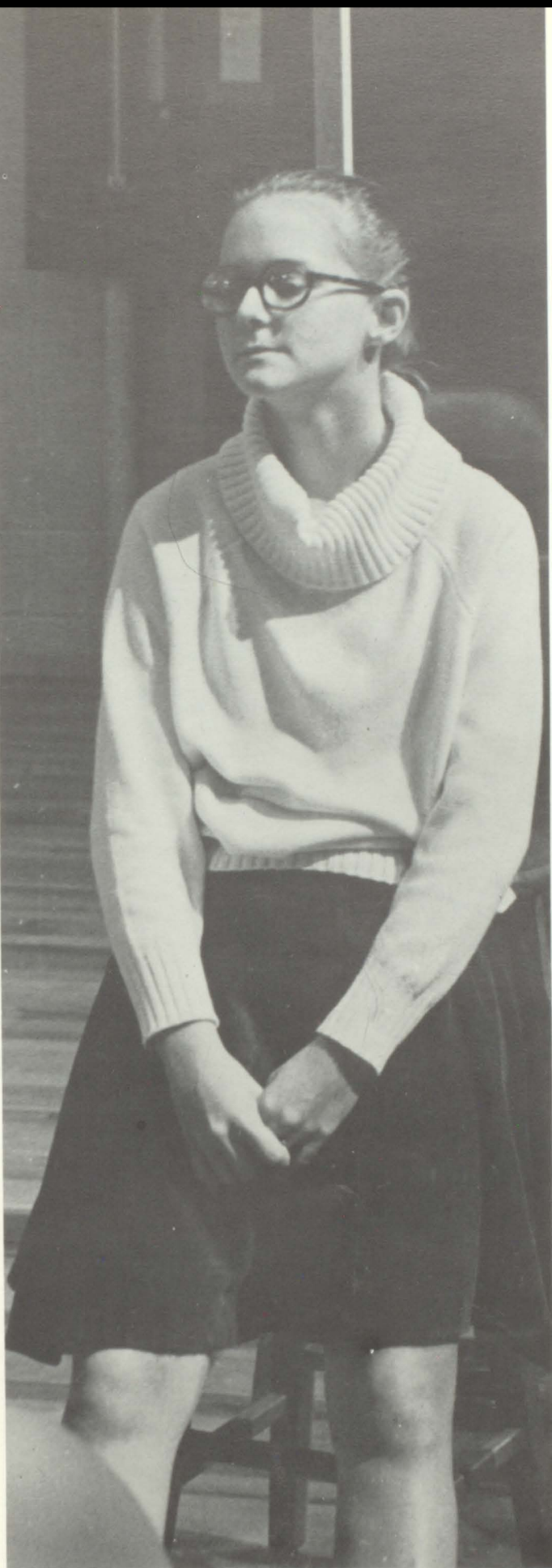

hope to be . . . spotlight on "The Party" . . . Drama Club . . .



... extension of the classroom ... entering another culture



through language . . . French, Latin, and Spanish Clubs . . .

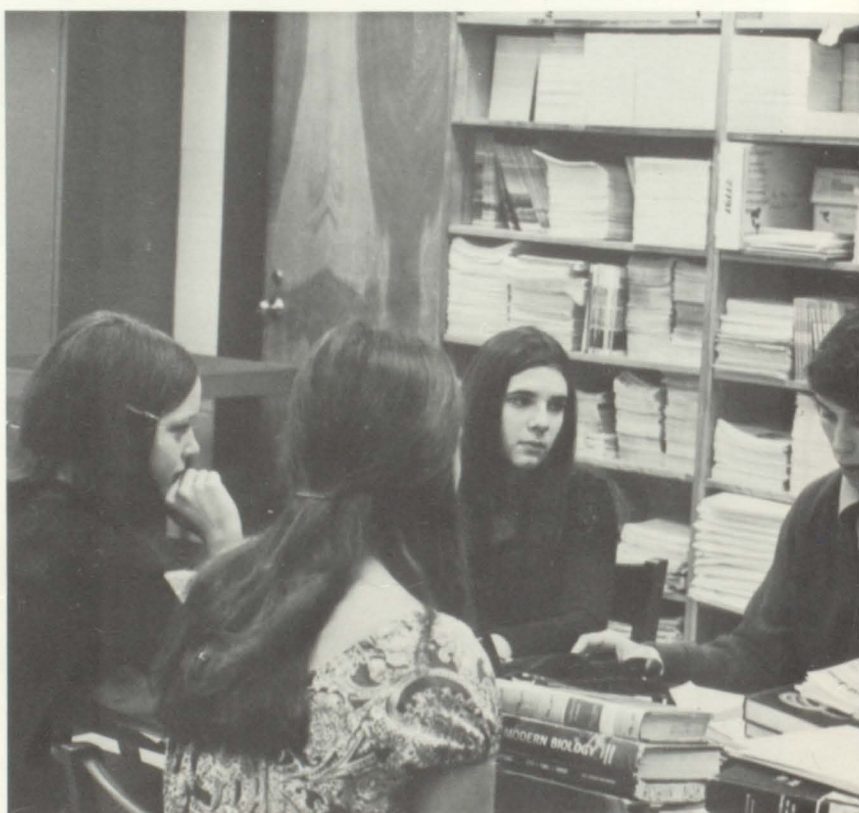
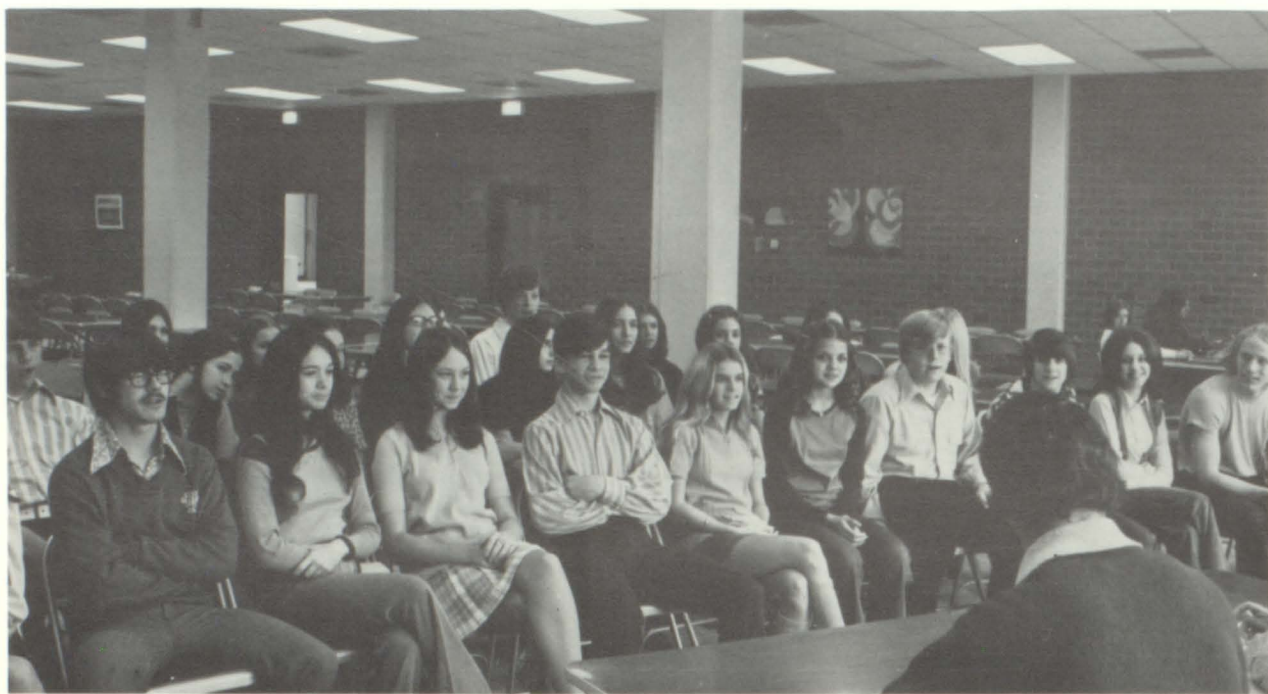

... patches and posters in exchange for subscriptions ... long range goals

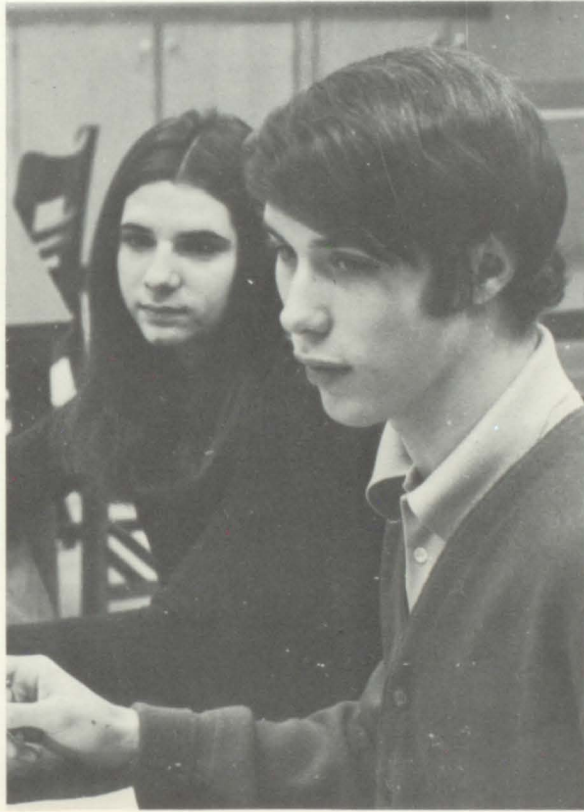
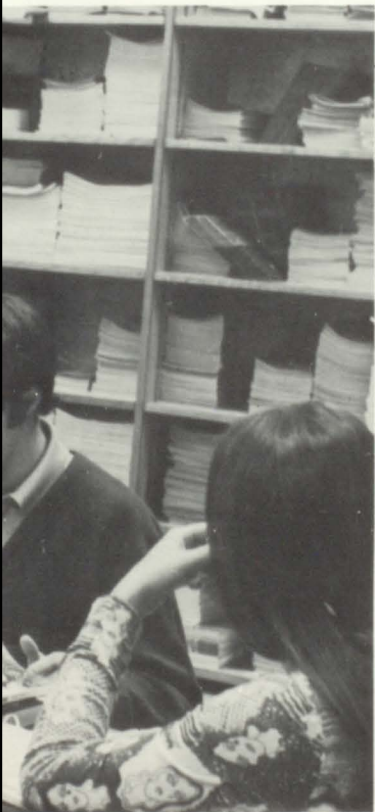

... the first Viking Student Council ...

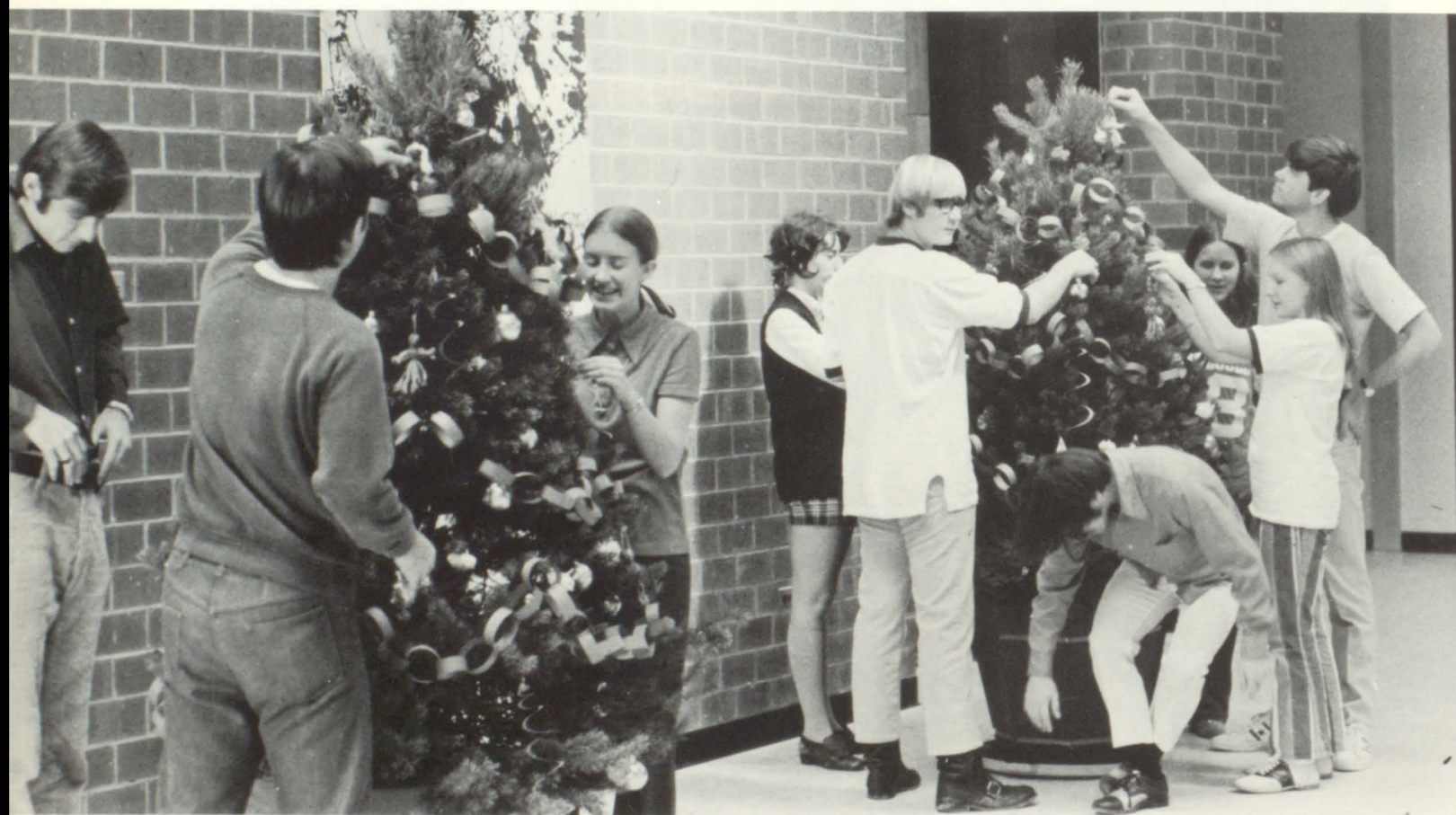

... expressing an affection for glass ... inflation hits the



concession stand-drinks 15¢ . . . projects . . . Junior Civitan . . .

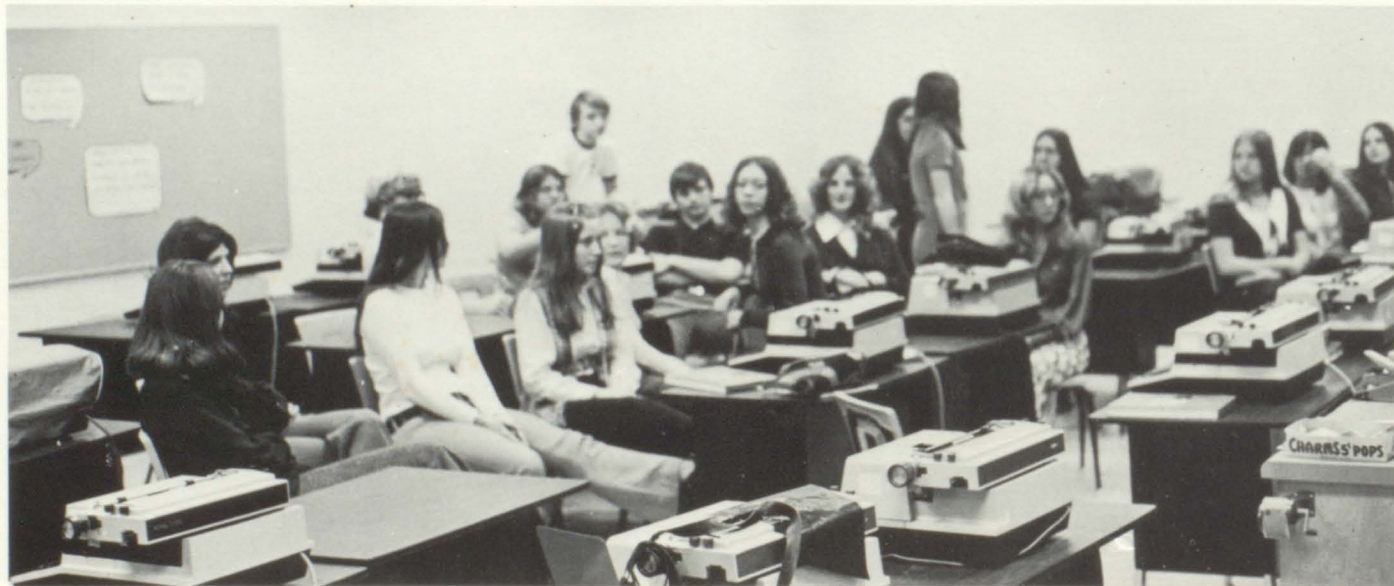

... preparation for a future in business and in the home ...



... receiving practical experience ... F.B.L.A. and F.H.A. ...



... sponsoring an outlet for Viking talent ... election of a Teacher of the Year ... future

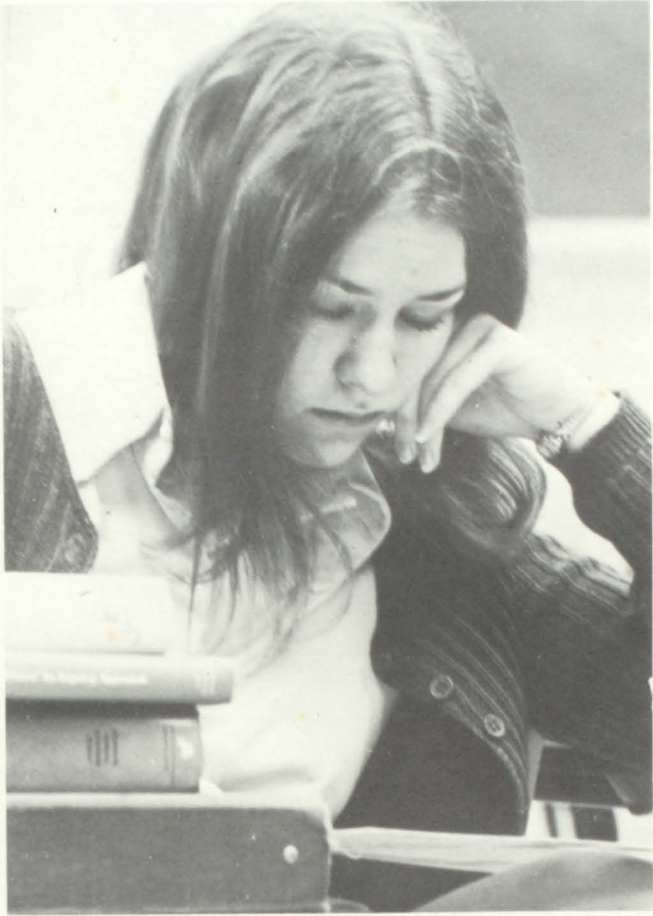

in teaching... F. T. A....

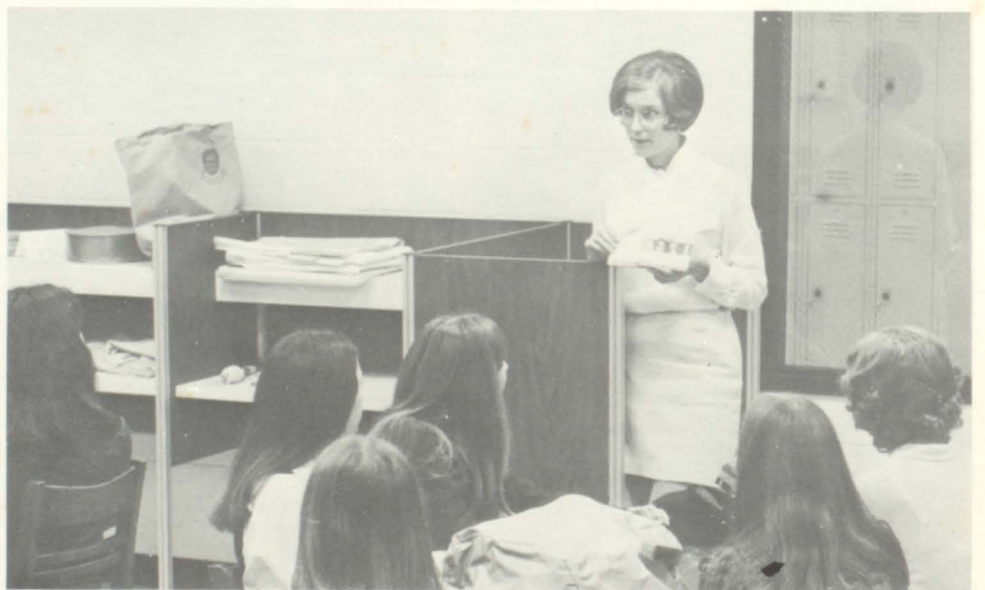

... essential to the staff ... Saga Representatives ...

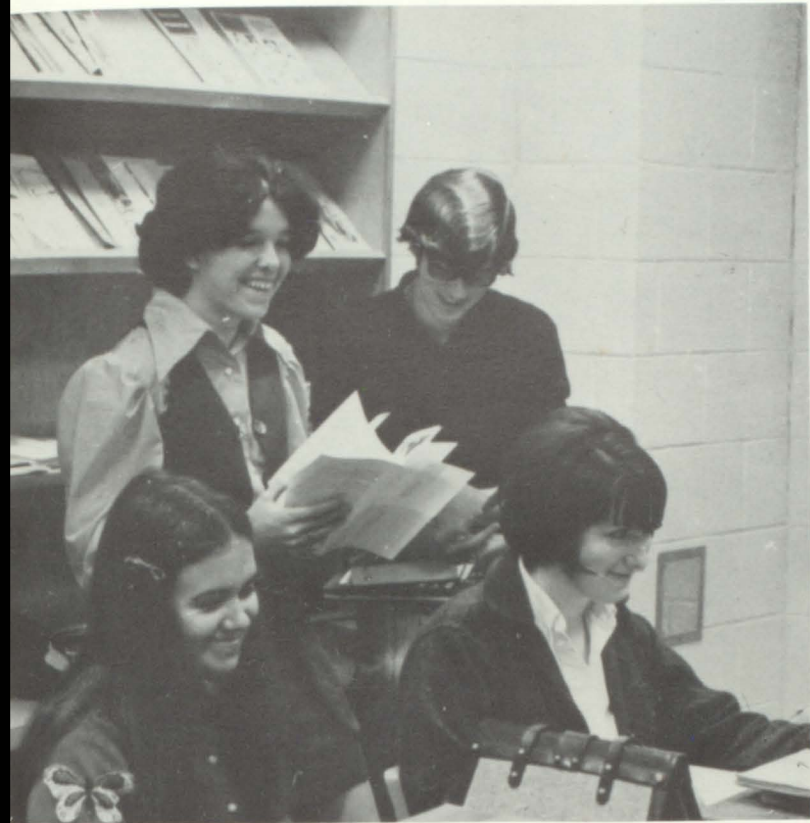

... V.O.C.A. ... constructive combination of school and job ...

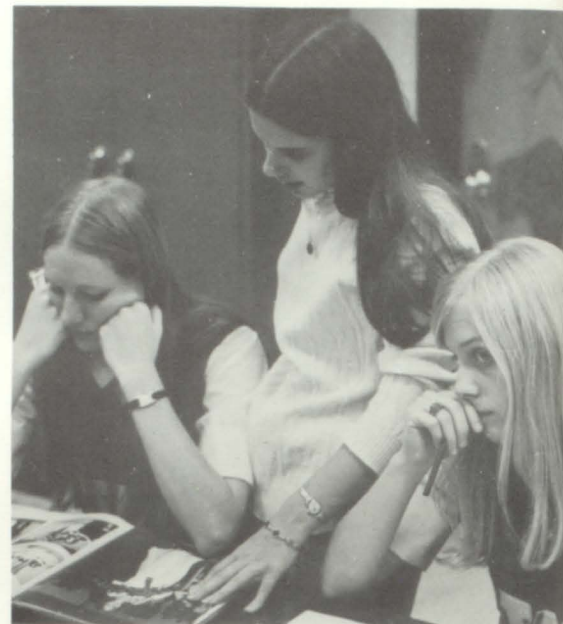

... pages of copy, rolls of film, rough drafts... feeling

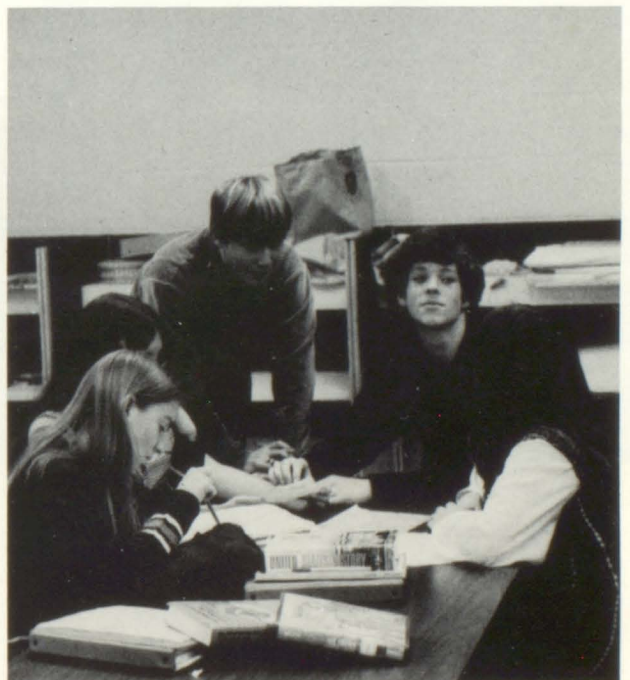

of accomplishment in the finished product . . . Saga Staff . . .

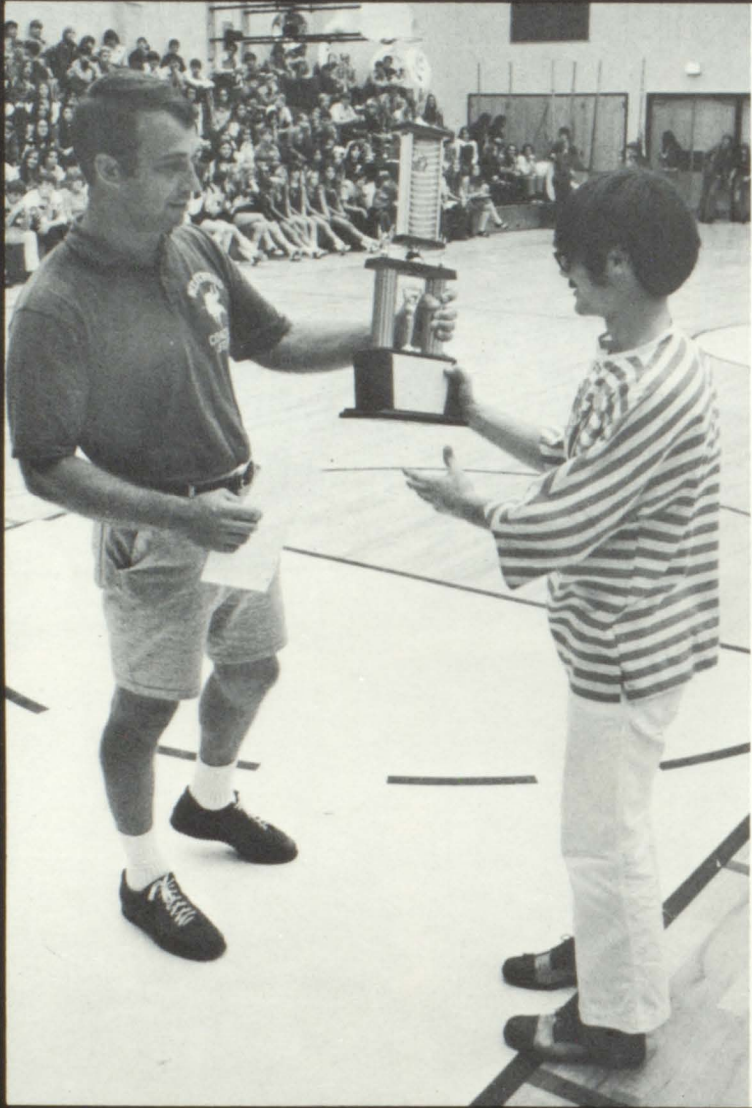

STANLEY
MAY 1968

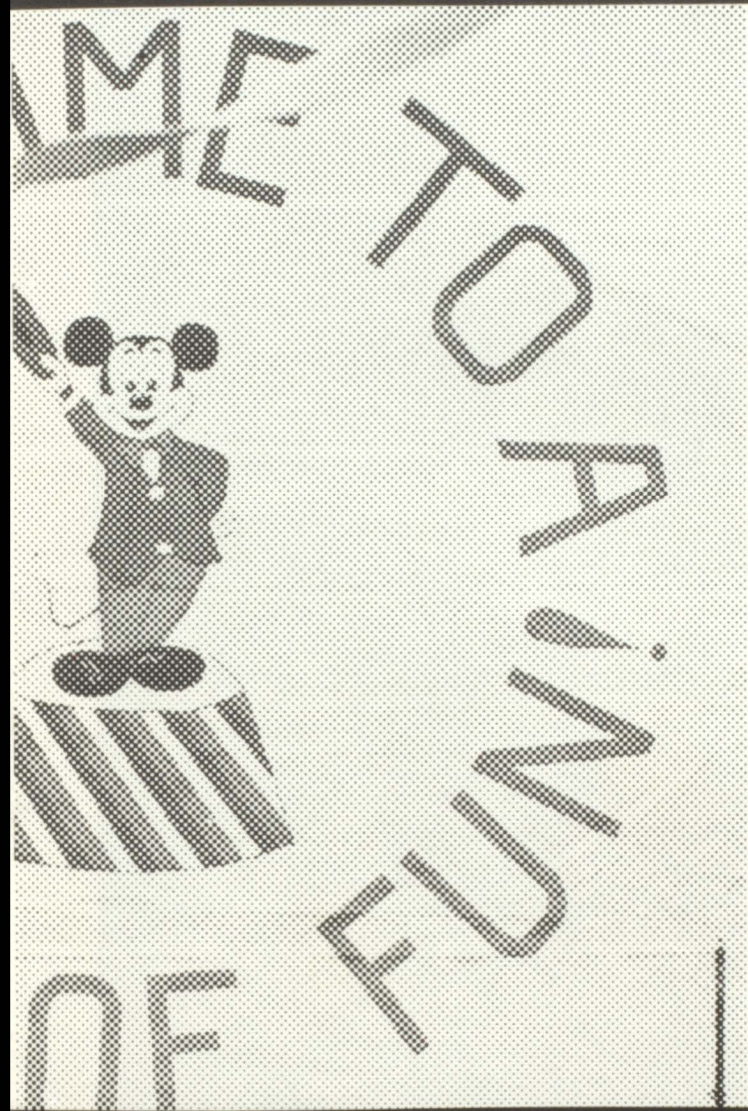

Spirit Week

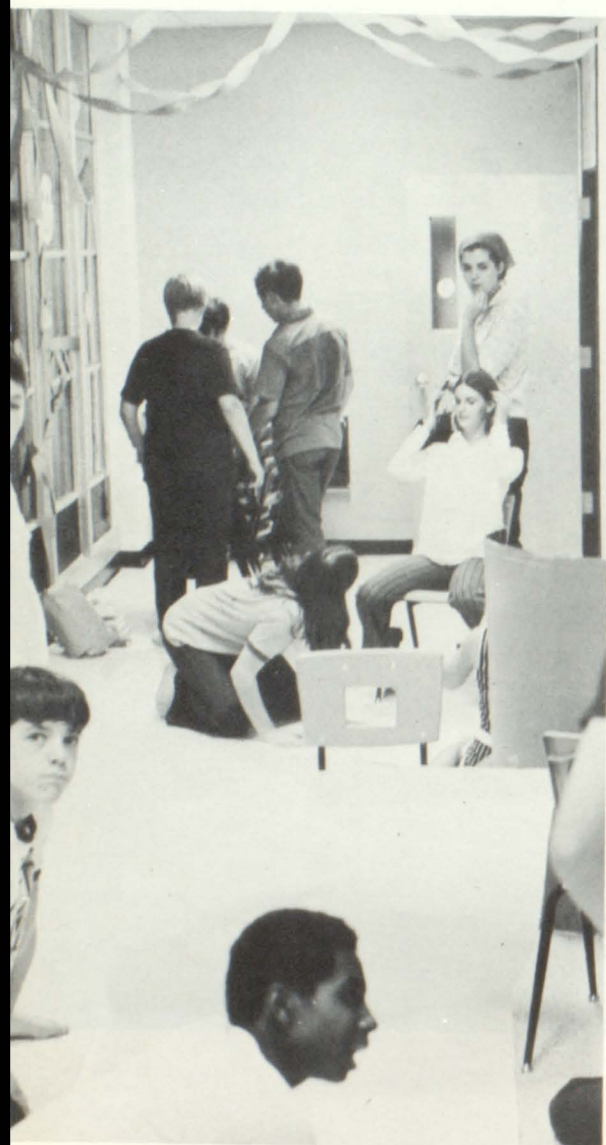

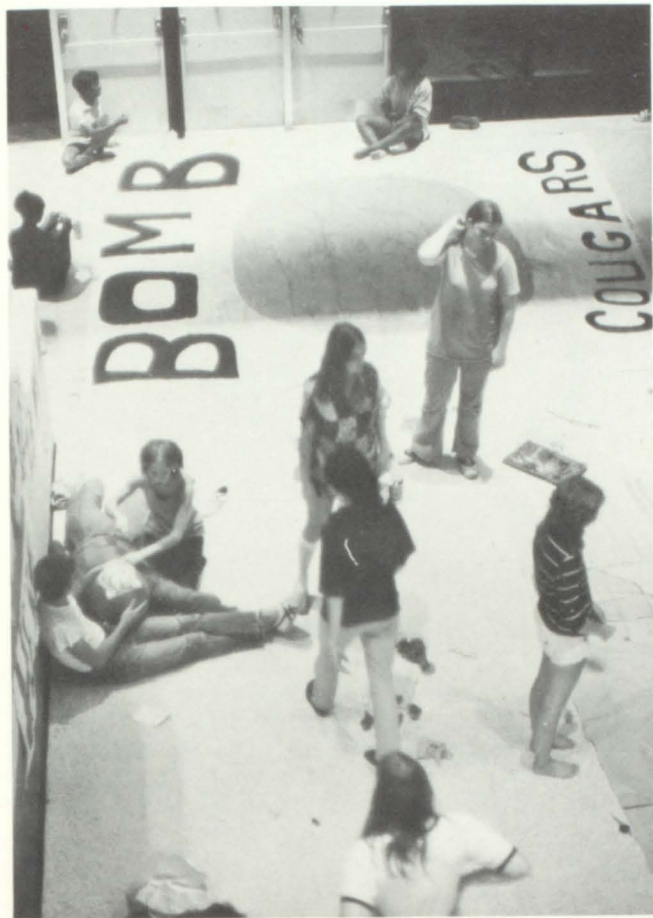

A new approach was added to Spirit Week this year, the point system. Hall decorations, homeroom doors, spirit stick winner, game signs, and game attendance all counted toward the selection of Spirit Week winner, this year the seniors. Yet Spirit Week was more than points and winners. It was working till eleven on a sign, laughing with friends, hanging crepe paper, and admiring a finished product with "You know, that looks pretty good."



An honor is earned by the combination of desire, practice, and ability. A scholastic honor is earned by the absorption of years of knowledge and the transforming of it into ability. Vivian Bankston and Valeria Suttles became National Merit finalists. Jean Blalock, Beth Cochran, Gary Jackson, Rusty Reynolds, Judge Tankersley, and Lynette Simmons competed in the Governor's Honors program. Seniors and juniors excelling in scholarship, leadership, and citizenship were selected to join the National Honor Society.



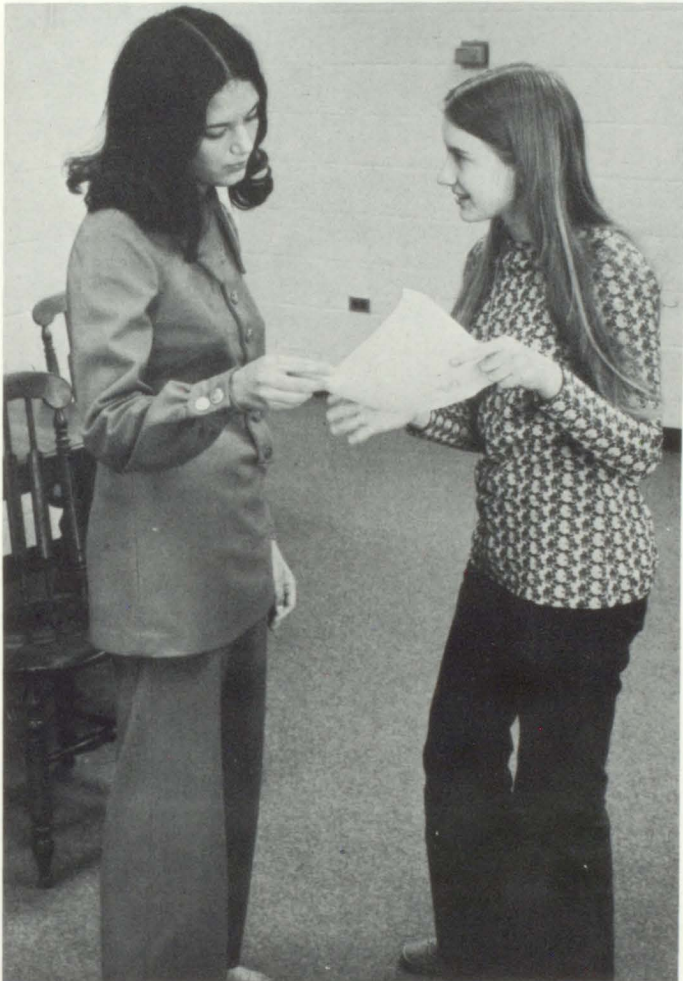

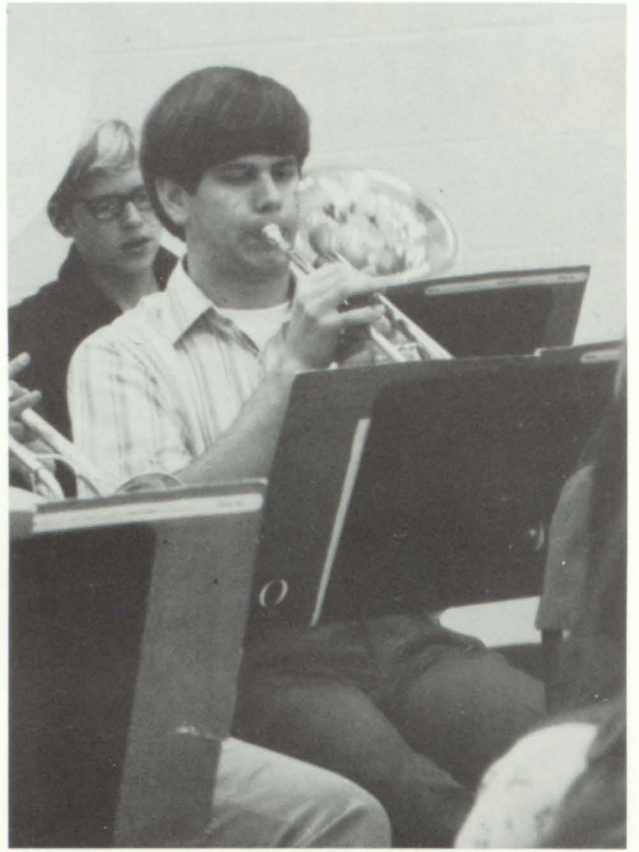

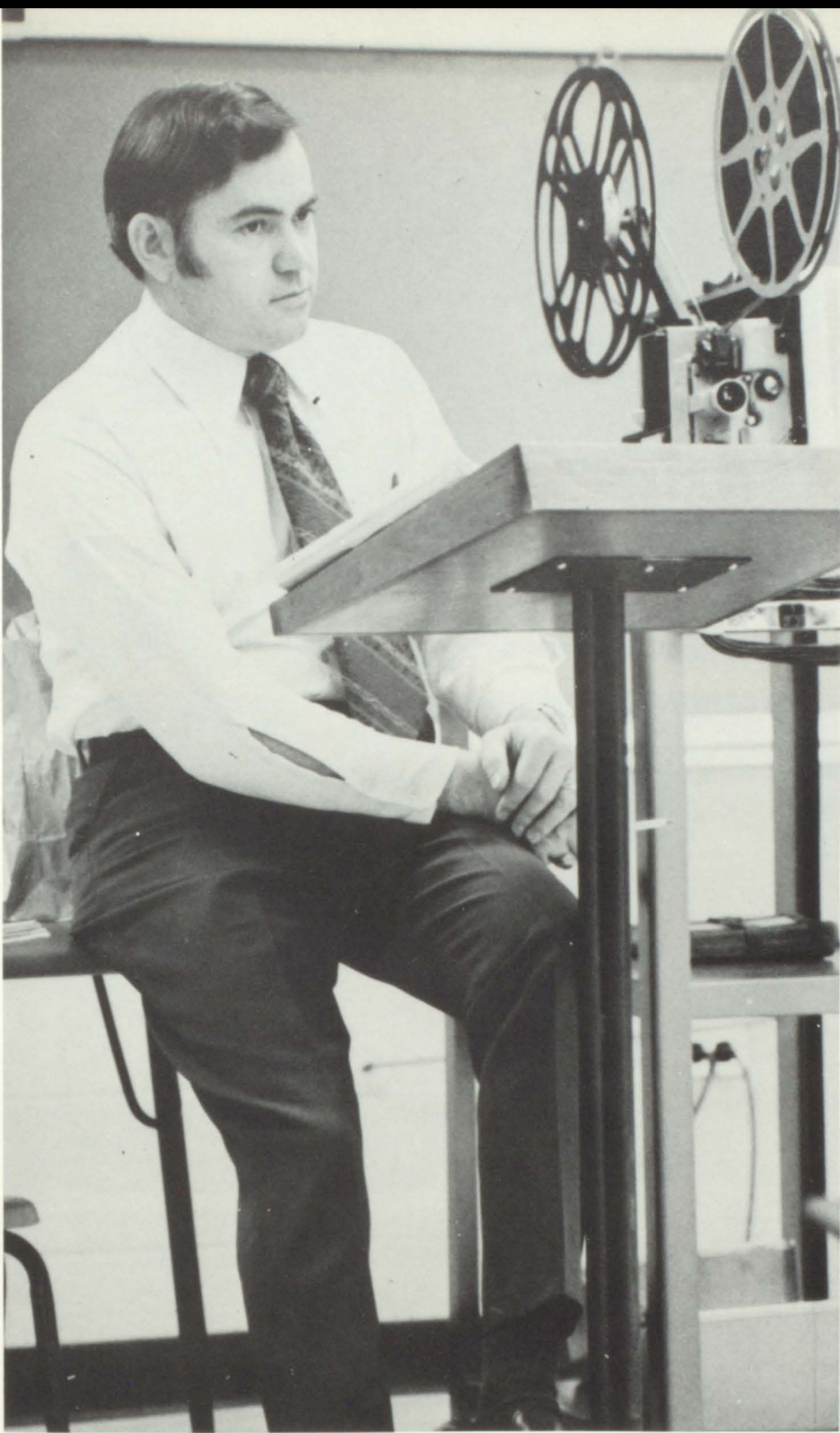

Honors may be earned by an individual who is outstanding in his particular field. Keith Hubbard earned a spot in the All-City Band. Suzana Lareto from Brazil is Westwood's first exchange student. Coach Camp and Mike Otwell were selected for the Atlanta Journal All-State team. Mr. Sloan was recognized by the student body as Teacher of the Year.

... plans, decisions, telephone
calls, measurements, headaches,
time ... final decorations
Saturday morning ... rain ...
Susan Hawkins, Ed Jones, Jim
Mitchell, and Renee Yarborough
judged Gayla Hudson, Diane
Jones, Aven Frese, Kim
Copeland, and Donna Green
as the first Miss Westwood
and her court.



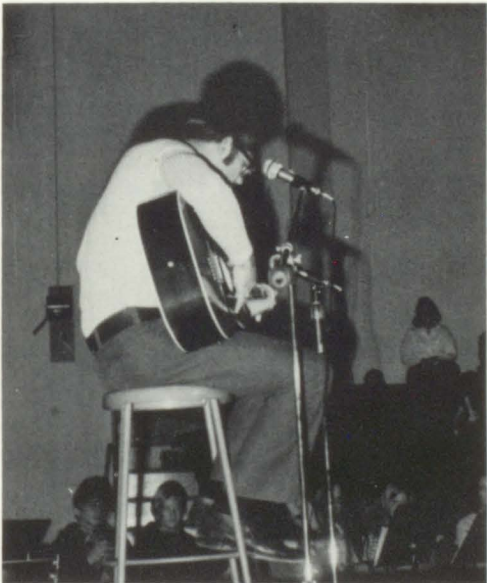





Miss Westwood
1972
Gayla Hudson

Oustanding Seniors

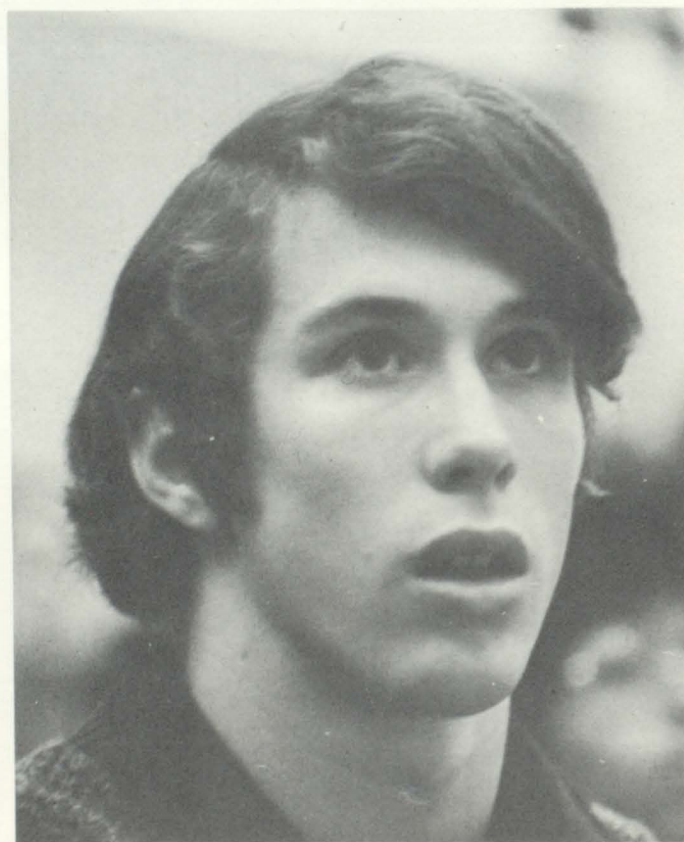

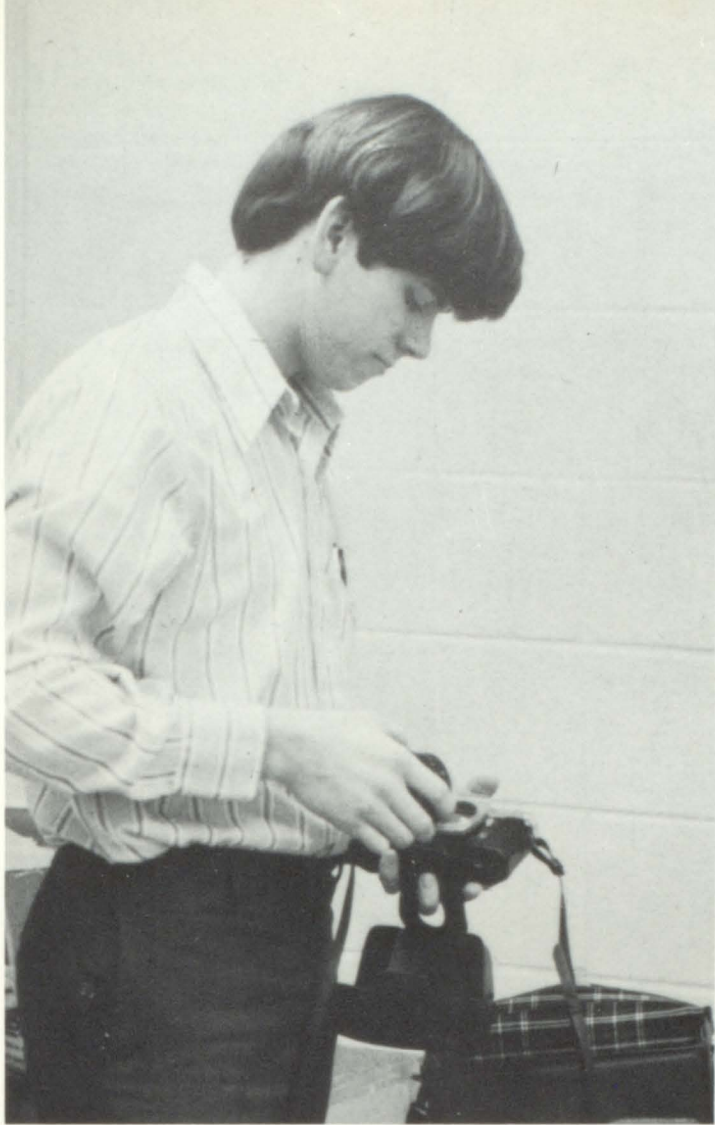

These ten people have the honor of being the Outstanding Seniors of the first graduating class, the class of '72, of Westwood High School. These people all share the common trait, involvement, which is essential for them to obtain this honor. Their involvement is shown by their leadership, scholastic achievement, athletic achievement, and popularity with their fellow students.

The Outstanding Seniors are: Pam Phillips, Debbie Johnson, Bill Trainer, Keith Hubbard, Anne Carney, Mike Barnette, Paul Danforth, Valeria Suttles, Bobby Brown, Elaine Forsythe.



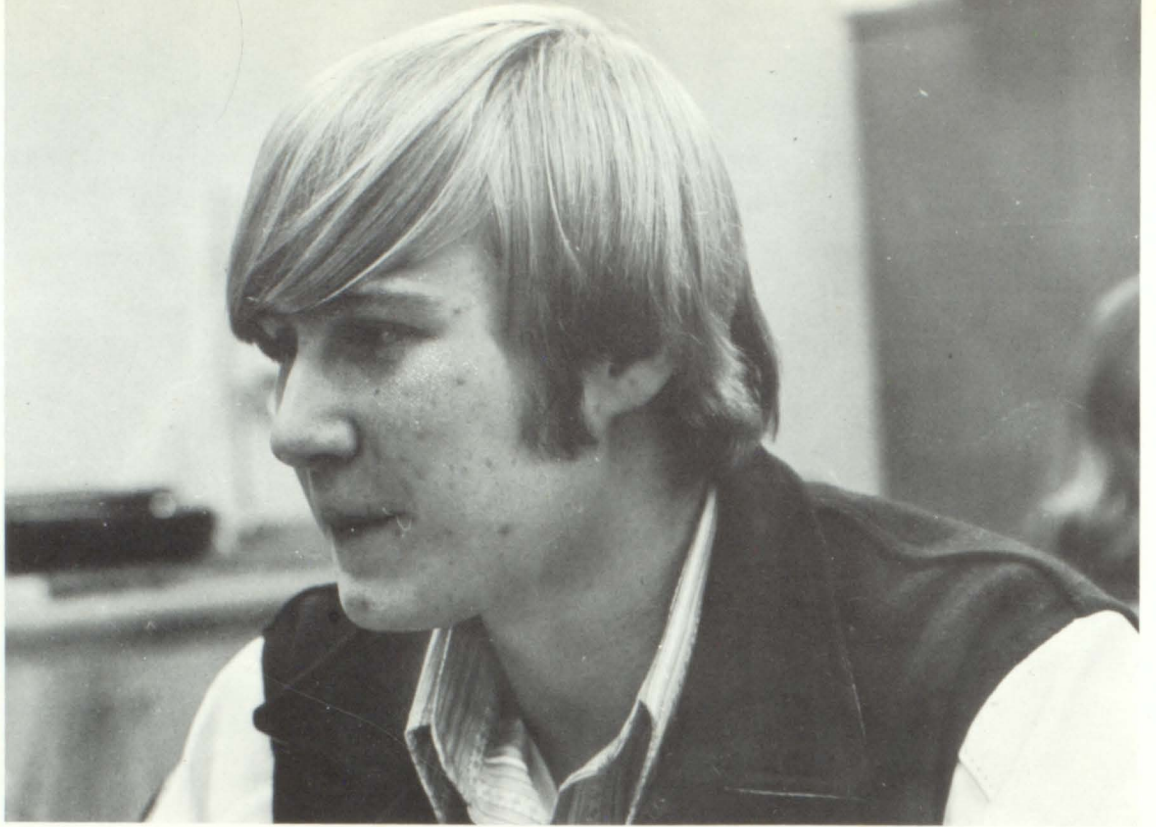

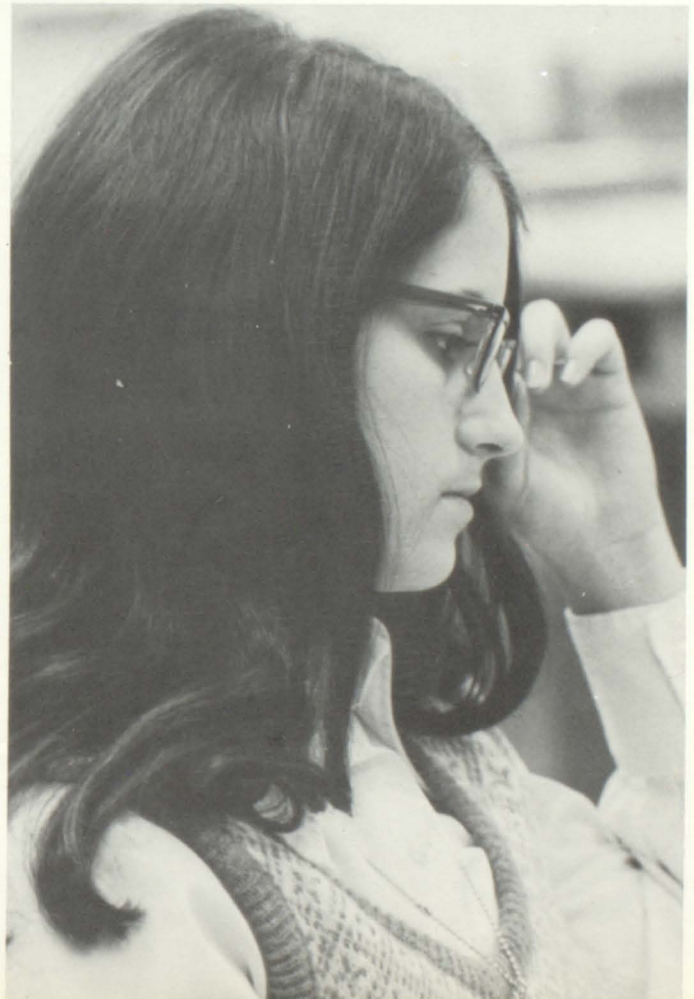

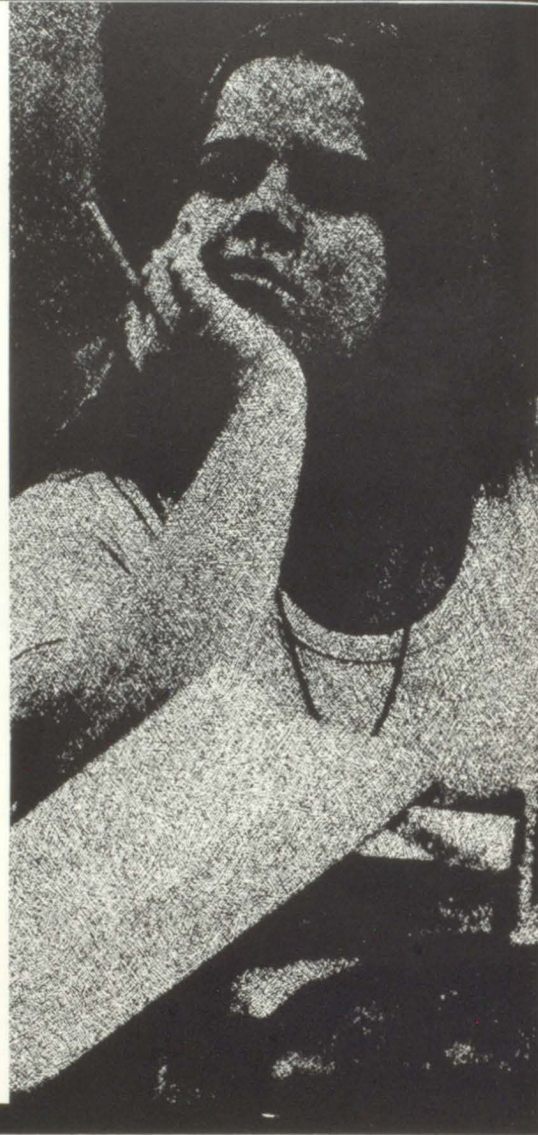



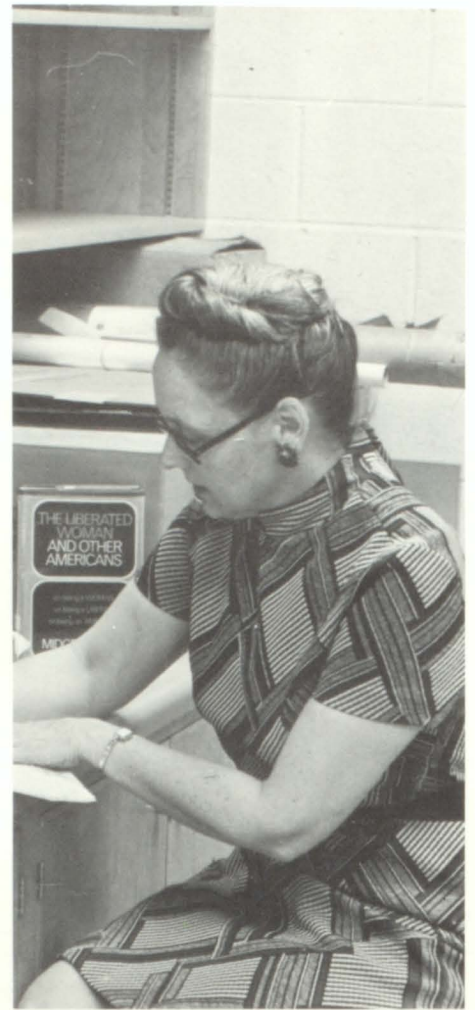

Teaching is all too often an occupation instead of an objective. A person who has earned his degree must combine his knowledge with a desire to guide. To succeed in realizing the difference between dictating and guiding is a beginning, but to succeed in guiding is to obtain the objective of teaching.



Paul Lewis
Louise Liddell
Barbara Bone
Ann Stacey



Administration and Special Services



Stacey Matherly
Mary Green
Martha Blalock

Sandy Bolling
Kathy Cote
Robert Coyle



Penny Lake
Donald Perryman
Susan Rawlston

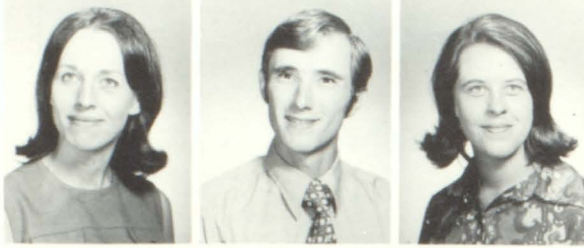

Gay Wallace
Margaret Whiting
Patricia Wofford

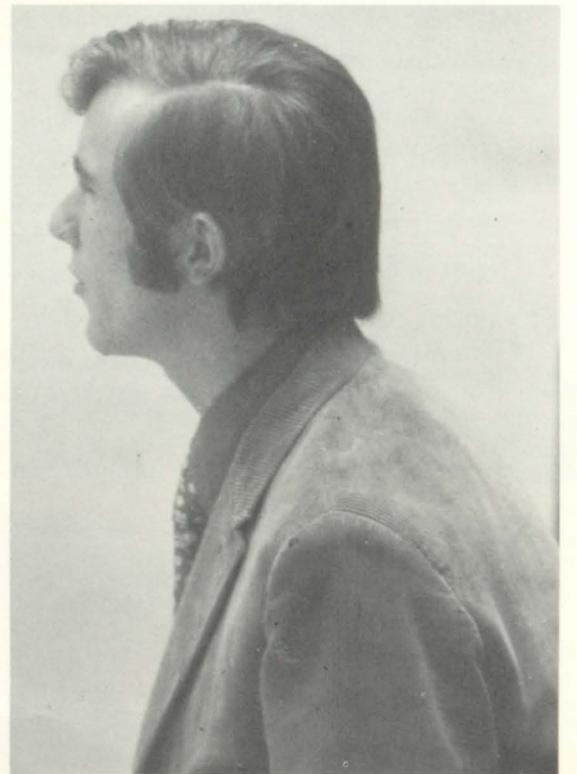
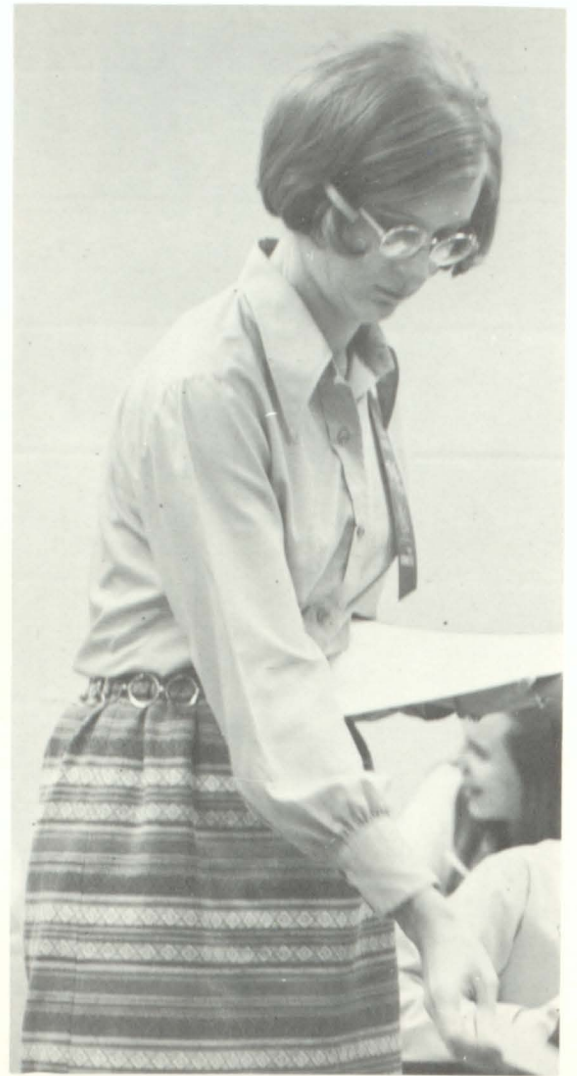

Language Arts



Social Studies



Mary Carroll
Mike Cloy
Walt Knight



Richard Munn
Martha Renfroe
Jim Sloan

Math Science

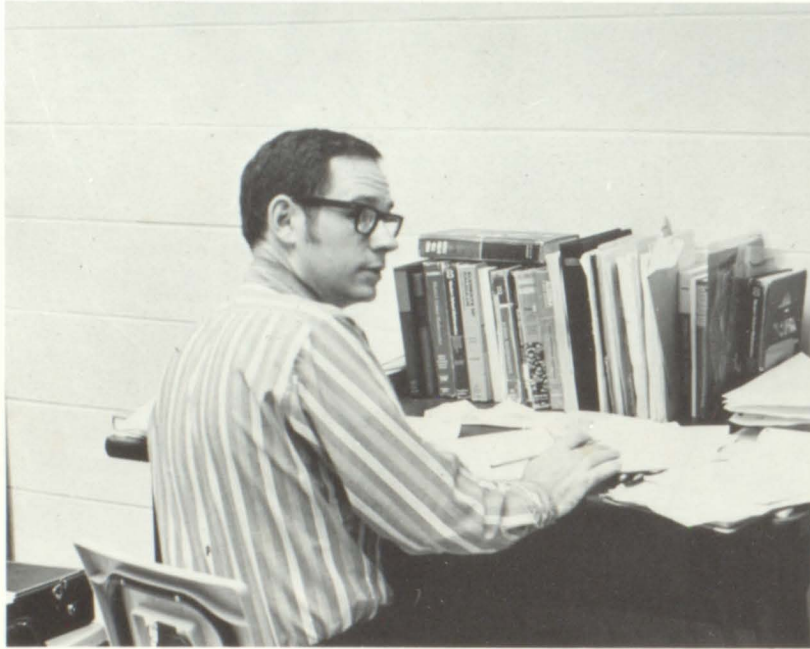

Leon Ballentine
Mary Bell
Lexton Buchanan
Russell Stanley



Lewis Curtis
Naomi Green
Dewy Kitchens
Bill Lanford





Physical Education



Larry Barnes
Ronnie Camp



Elaine Crawford
Camilla Mims

Vivian Arnold
Walter Watson



Angee Baker
Kenneth Giles



Robin Wilks
John Kenny

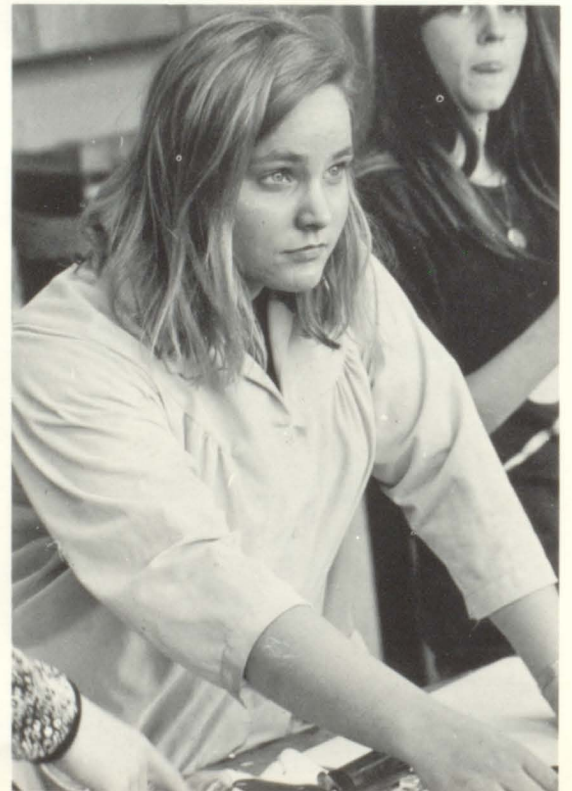

Industrial Arts
Fine Arts
Music



Driver Training
C.V.A.E.
Special Education
Business Education
Home Economics



Malcolm Moore
Marilyn Wagner
Beth Wilson
Gail Byrd



Wanda Daniel
Helena Halpern
Emily Burch
Marie Meaders



Floy Derrick
Donna Newell
Neva Rodgers
Vera Sibley
Dorothy Stephens



Cafeteria Staff

Custodial Staff



Harold Derrick
Harold Frady
Henry Robinson

Floy Shelnutt
Hoke Smith
Estelli Voyles

Seniors

*Eleven years of work
culminating into...a
year of ending...the
last game, the last
meeting, the last
camp, the last year of
school...a year of
beginning...taking
S.A.T.'s, filling out
applications, and
eventually acceptance
...a year of realization
...Who am I? What do
I believe in? What
do I want to become?*

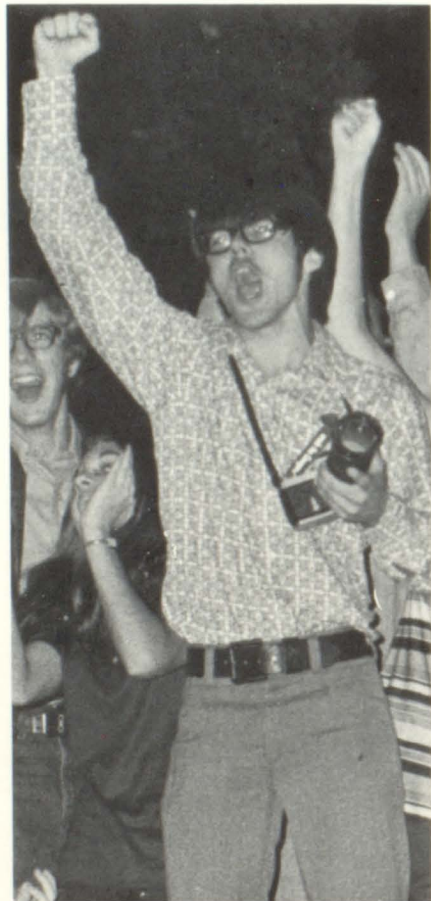

Mike Kunis, Pres.
Dian Glasco, V. Pres.
Anne Carney, Sec.
Alice Wilson, Tres.



Dennis Adams
Jon Agnese
Steve Allen



Ricky Arthur
Mary Baker
Vivian Bankston



Jan Barnett
Mike Barnette
Stephen Bragg



Becky Brooks
Bobby Brown
Bruce Burch

Larry Burnette
Stanton Burrows
Billy Carnes

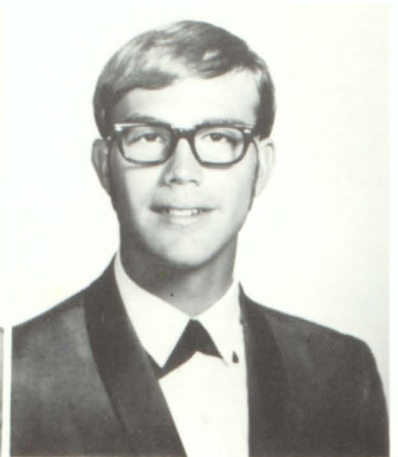
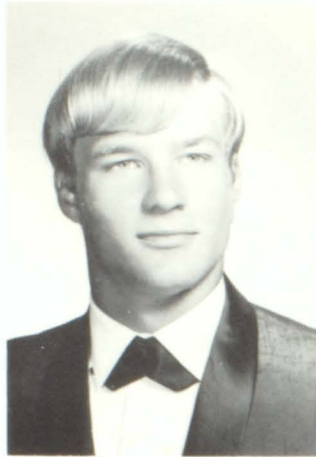

Anne Carney



Gary Clay



Cathy Combs

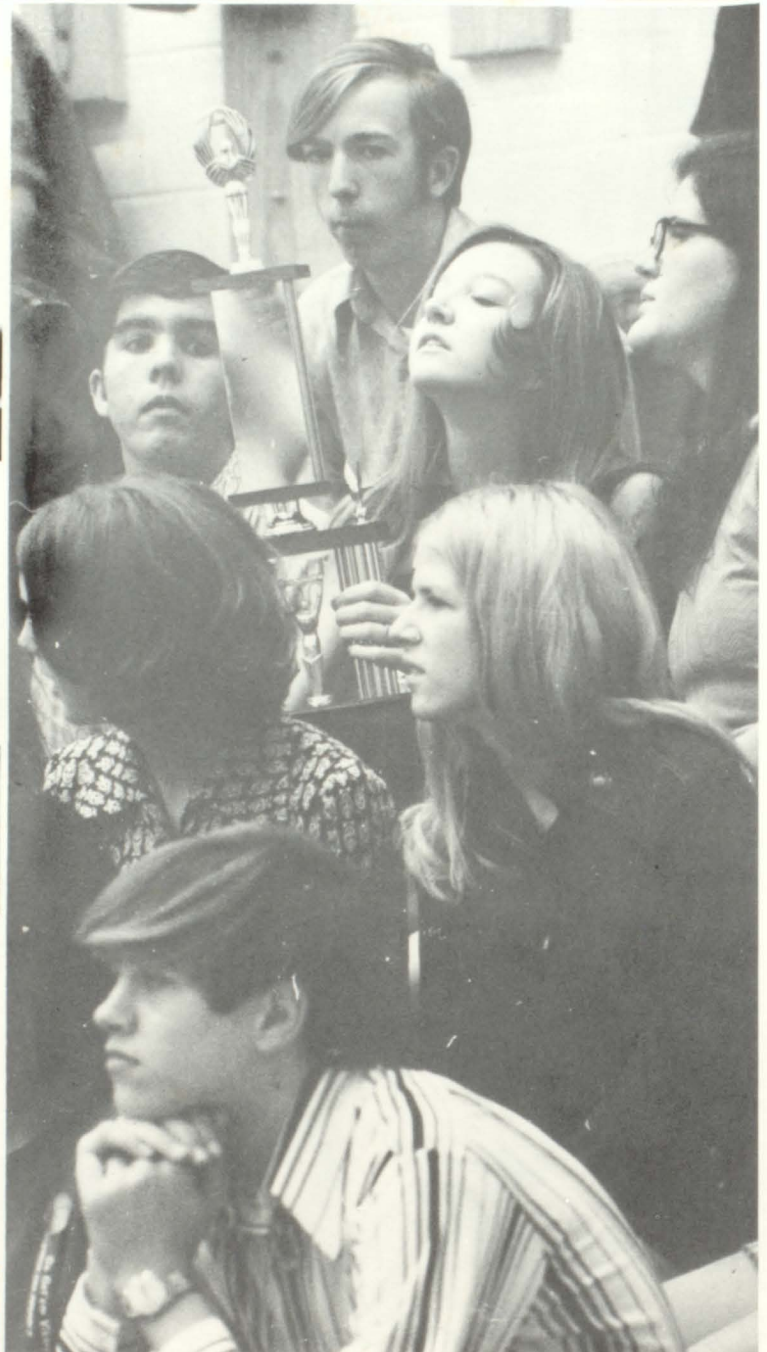



Linda Conn
Mike Cooksey
David Copenhaver

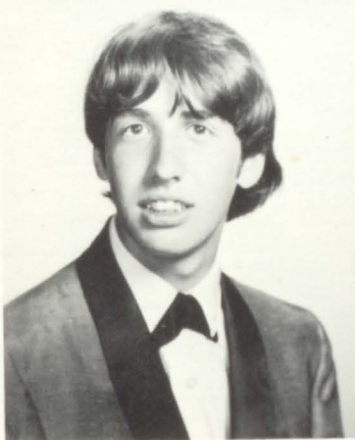

Robby Craig
Susie Craig
Randy Cress

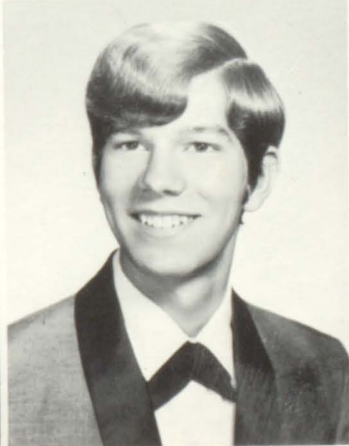

Marsha Croxton
Paul Danforth
Rhonda David

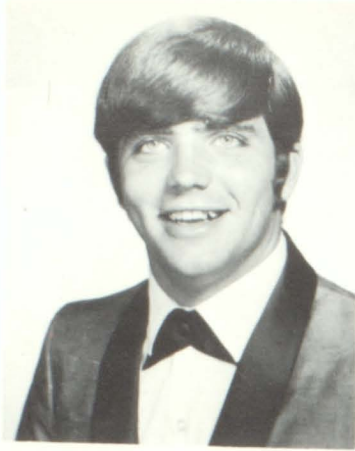

Jimmy Davis
Ricky Drew
Kim Eason



Beverly Estes
Terry Ferguson
Press Fletcher



Debbie Floyd
Elaine Forsyth
Kathy Gast



William Gaither
Dian Glasco
Karen Hall



Gilda Harbin

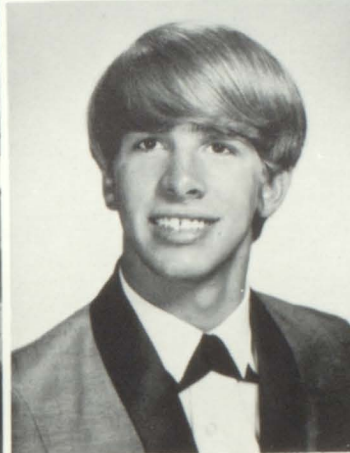

Ralph Hardy

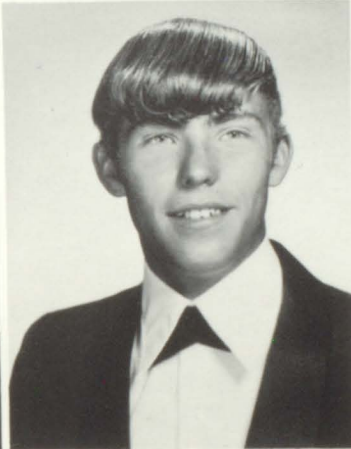
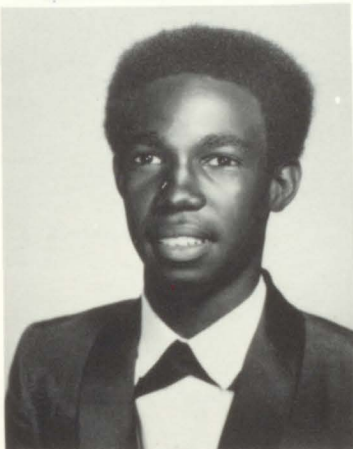

Warren Hart
Benny Hawkins
Beverly Hawkins

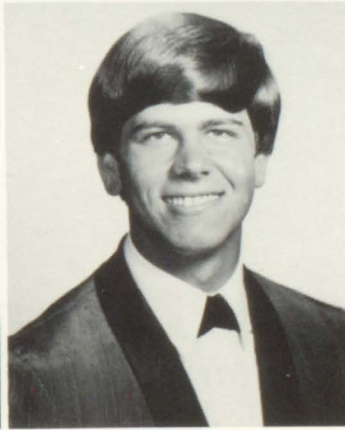

Deborah Henderson
Debbie Howard
Keith Hubbard

Gayla Hudson
Arlene Humber
Deborah Johnson



Debbie Johnson
David Jones
Connie Kilburn



Claudette Korizon

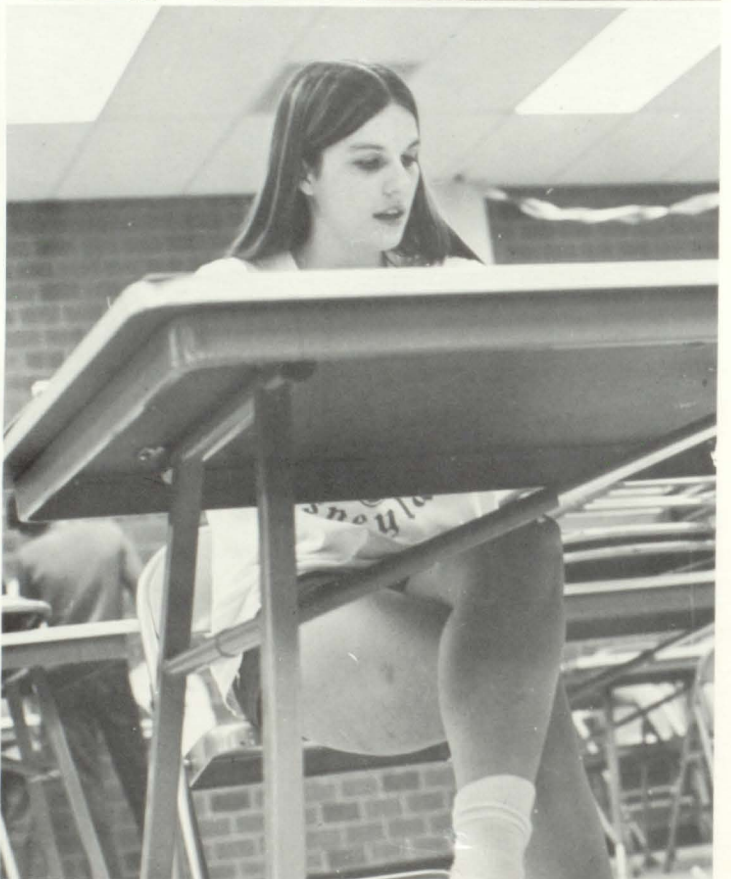

Mike Kunis

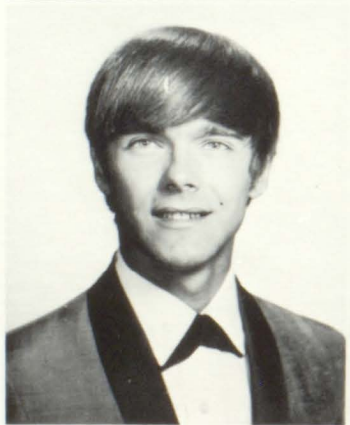



Roxie LaMonthe
Terry Lee



Donna Lichtenberg
Kim Limardo



Theresa Livermore
Judy Logan
Donna Mabry



Cathy McAnsh
Cathy Mann
Chris Miles

Rise Moncrief
Lorita Monroe
Debbie Peterson

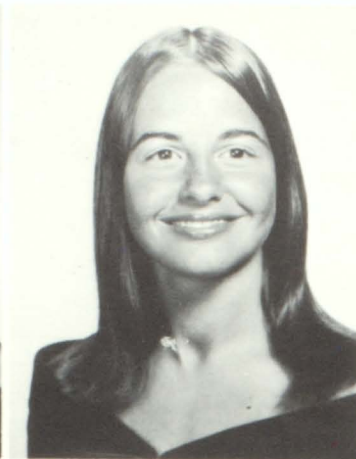

Pam Phillips
Perry Phillips
Mike Poma



Joan Powell
Randy Quigley
Becky Rains



Joey Reasons

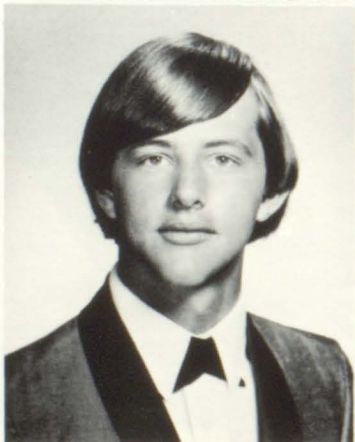



Victoria Reese
Patricia Releford
Carla Ricks

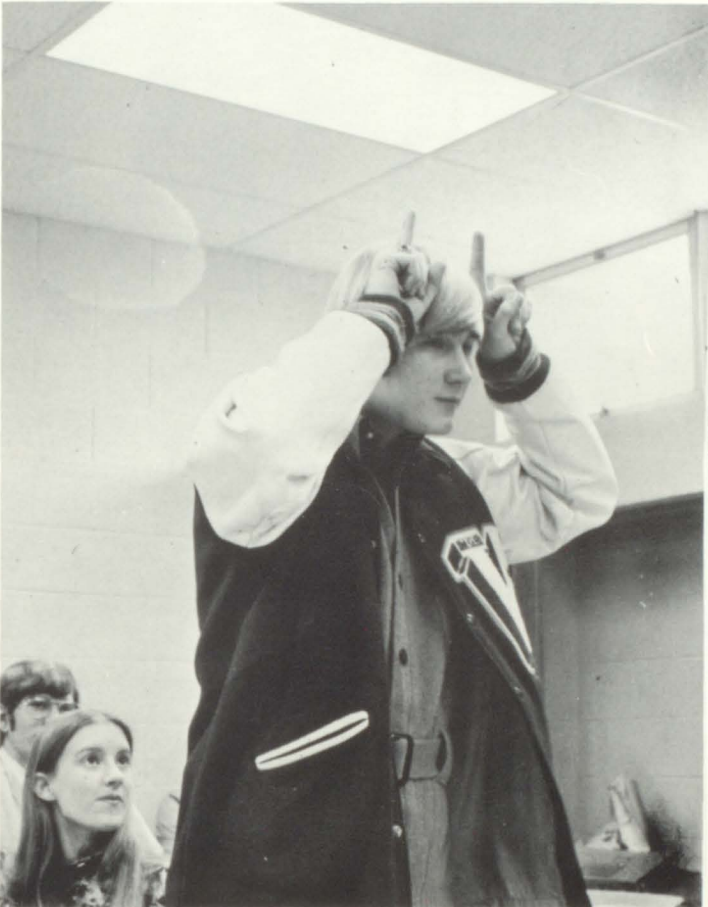

Debbie Rolfson



Donna Sitton



George Shaw
David Shedd
Pam Shepherd

Gail Sheppard
Cindy Smith
Matt Smith

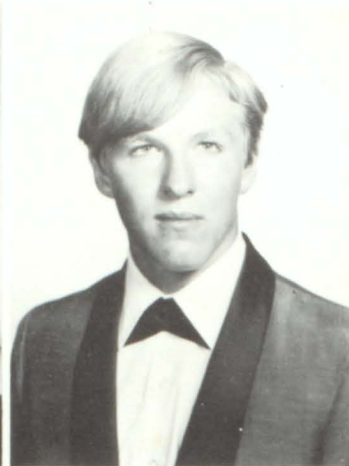

Dean Stewart
Donna Stovall
Valeria Suttles



Mike Tays
Greg Thames
Mike Thornton

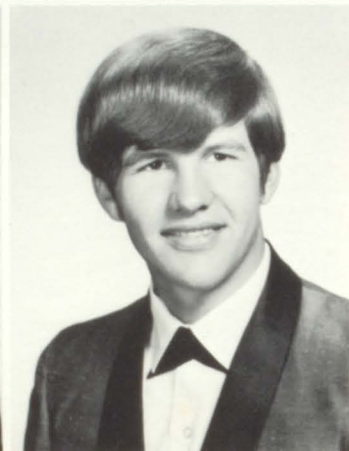
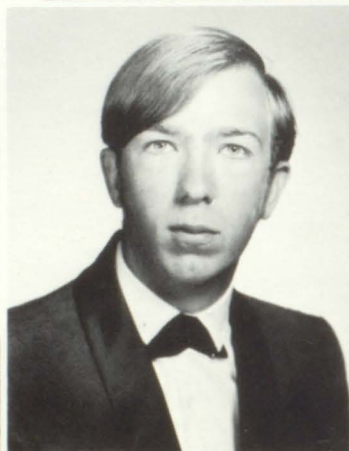
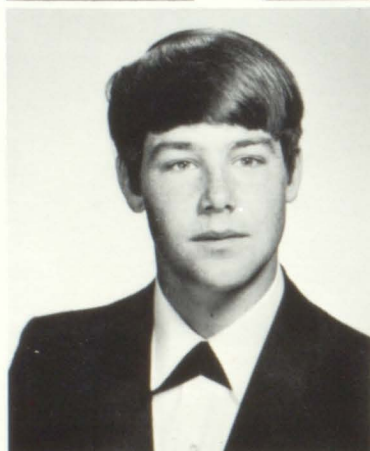

Ricky Toole
Bill Trainer
Trudy Turner

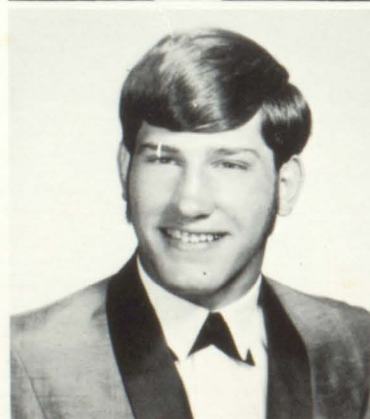

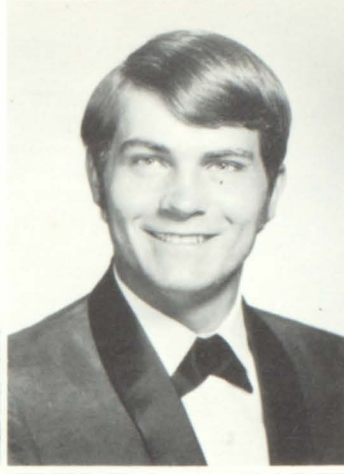
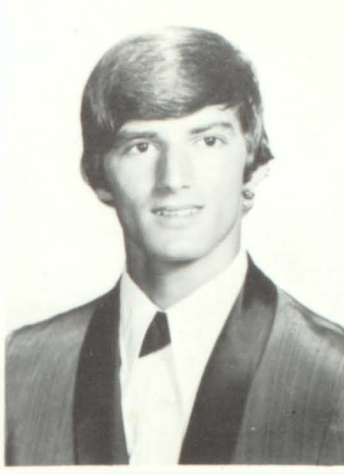
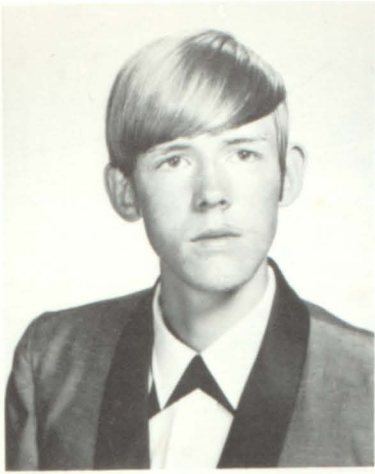

Joe Wallace
Roger Ward
Steve Webb

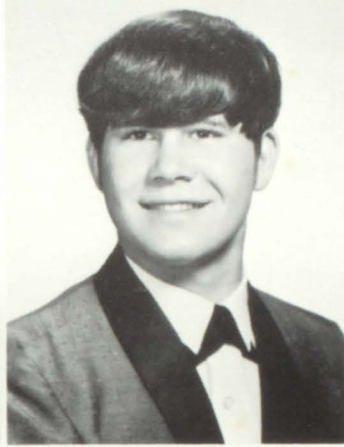

Ted Weber
Darrill White
Alice Wilson

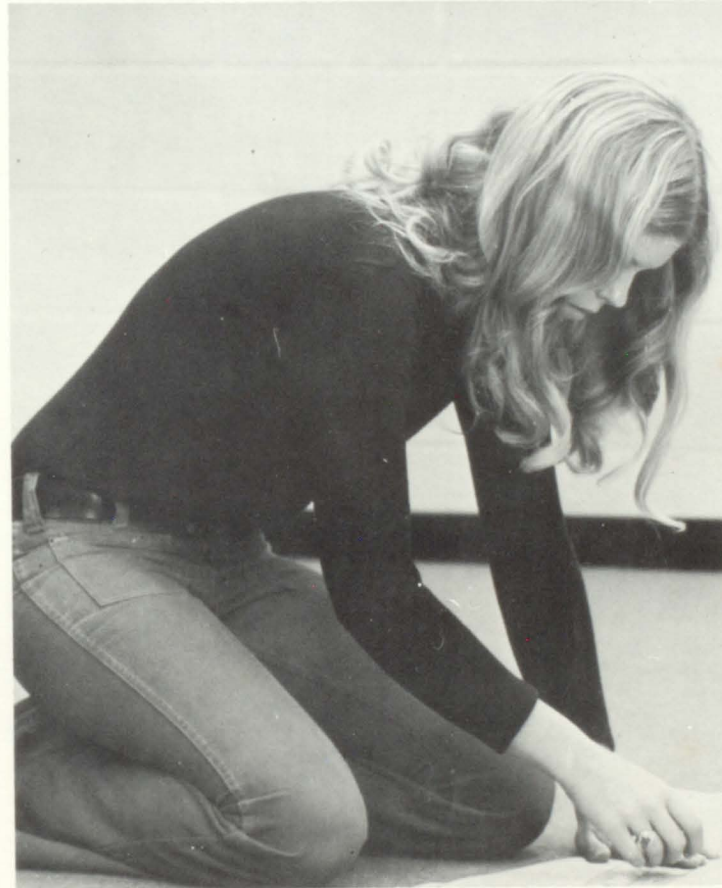

Rodney Wilson



Gwen Winkles

Juniors

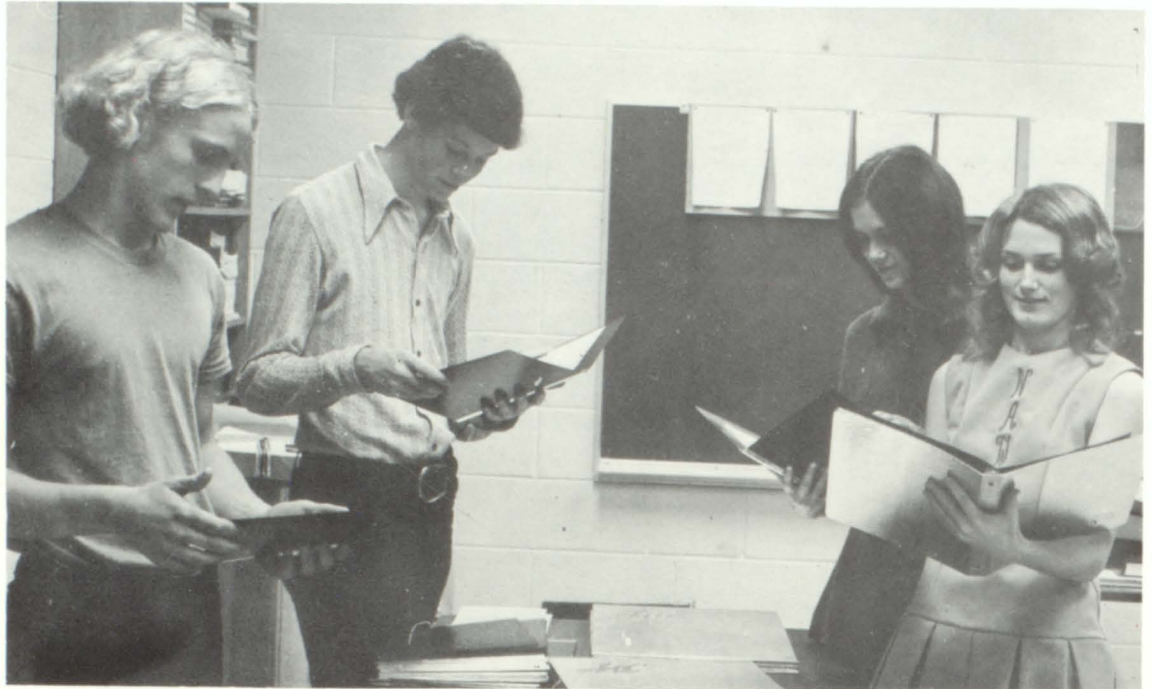

Johnny James, Pres.
 Greg Carter, Vice Pres.
 Nancy Booth, Sec.
 Nanette Ward, Treas.



Sandy Allen
 Johnny Armstrong
 Robert Ayers
 Jay Baldrige
 Debra Balentine



Hope Bennett
 Jean Blalock
 Rosemary Bone
 Nancy Booth
 Jan Brice

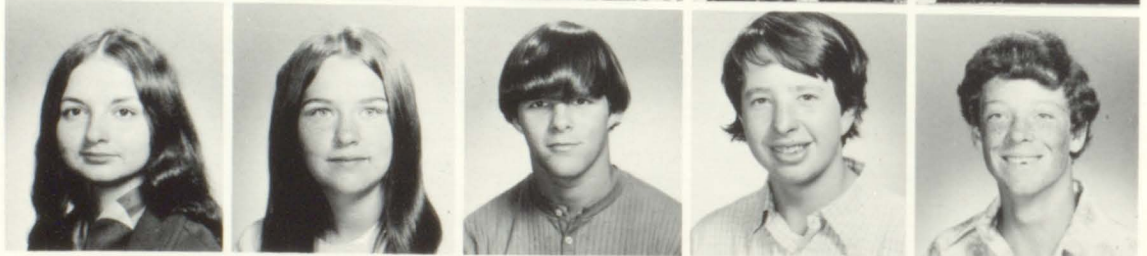

Carol Brinker
 Pam Bryant
 Wayne Carden
 Fred Carder
 Greg Carter



Beth Cochran
 Gloria Cook
 Tony Copolino
 Hal Corley
 Gayla Craver



Joan Croxton
Susan Dickey
Dana Dobbs
David Dowdy
Elaine Ernst



Carolyn Ferguson
Johnny Fields
Don Finch
Gay Fountain
Patti Fowler



David Fuller
Sue Garrison



Sheryl George
Dusty Gillham



Toni Gillham
John Goggins



Scott Green
Jewelle Gregory



Julie Grilz
Carla Hill

Scott Hames
 Calvin Haney
 Jackie Hardigree
 Elizabeth Harden
 Paul Hardy



Tresa Harper
 Steve Hogue
 Becky Holcombe
 Barbara Holmes
 David Huckeba



Deborah Hunt



Gary Jackson



Larry Jackson



Johnny James



Jan Jarrard

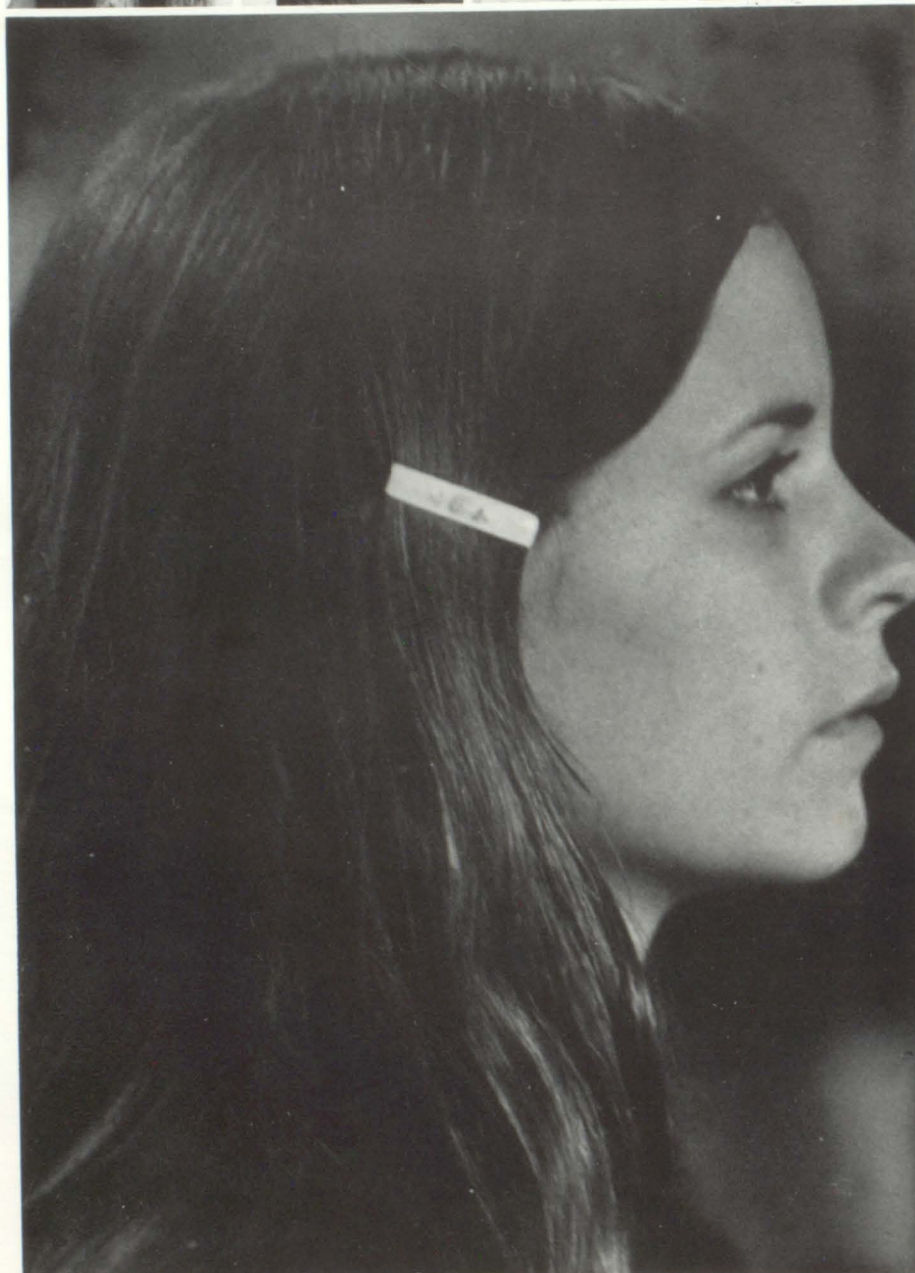

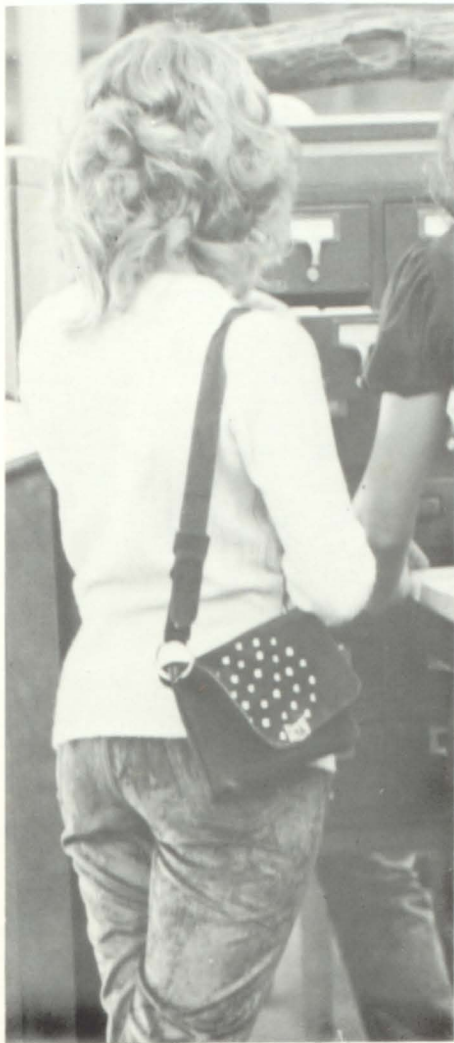

Ronnie Johnston
Theresa Johnston
Dorothy Jones



Diane Jones
Susie Josey
Meg Latham



Carol Lee
Janice Lee
Louise Liles



Perry Long
Marshall McLemore
Judy McMichael



Susan Mann
Bobby Massengale
Marie Massengale
Sharyl Miner
Patti Morgan



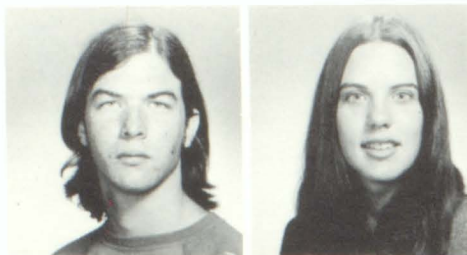

Cecil Morris
Jan Morris



Linda Nance
Steve Nickelson



Robin Norton
Mike Otwell



Susan Owen
David Patton
Greg Pfountz
Linda Pritchett
Robin Ransbotham



Ruth Robertson
Ken Shelton
Sue Shelton
Linda Sikes
Wade Simmons

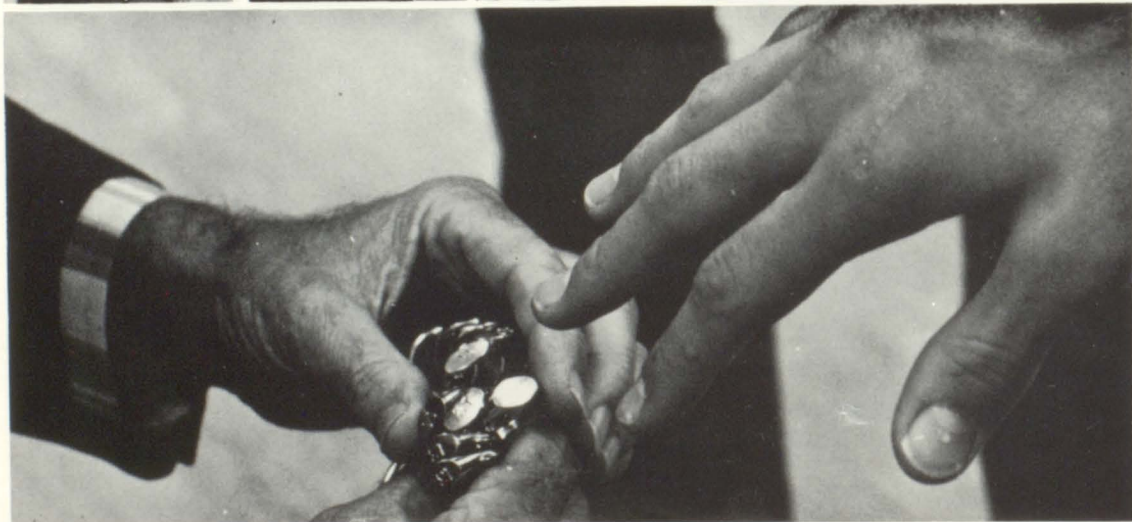

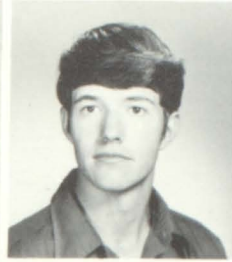

Jeff Smith
Kevin Smythe



Becky Stevens
Johnny Styron



Anthony Taylor
Connie Telgen



Becky Terrell
Gwen Thames



James Thrasher
John Tolleson



Jo Ann Wallace
Susan Wallace
Nanette Ward
June Watkins
Denise White



Wayne White
Gary Wilkins
Mark Wilson
Mike Wright
Donna Youngblood

Sophomores



Jim Stramm, Pres.
Vicki Leggett, Vice Pres.
Cheryl Hull, Sec.
Aven Frese, Treas.



Sharon Alphin
Dennis Armstrong
Norma Ash
Ben Baker
Sandra Baldwin



Buddy Barr
Terry Barrow
Pam Bell
Steve Benson
Debbie Berck



Donna Berck
Pat Bishop
Richard Blanton
Mike Bradley
Debbie Briggs



Alacia Brown
Judy Brown
Pat Buonawto
Sally Burnette
Cliff Caldwell



Hollie Campbell
 Ricky Campbell
 Yvonne Cason
 Cathy Cheek
 Becky Clay



Theresa Clegg
 Cheryl Cochran
 Donna Cochran
 Dayna Cohen
 Steve Cole



Mike Conn
 Jim Cook
 Cathy Couch
 John Croft
 Ken Crook



Miriam Cummings
 Grace Danforth
 Glynis David
 Louise Davis
 Tony Day



Sally Dickson
 Chris Driskell
 Alexander Duke
 Jeff Fletcher
 Aven Frese

Ronnie Garmon



Jenny Garner



Bill George



Faye Glasco



David Green
John Hall
La Queeta Hall
Bubba Hambrick
Kathy Hardin



Jerome Harris
Ricky Heaton
Robert Hembree
Patricia Hernandez
Lynn Herron



Gary Hogue
Terre Howell
Cheryl Hull
Mike Hulsey
Alicia Humphreys





Jennifer Jackson
Lorrie Jackson
Catherine Johnson
Karin Jones
Shelly Jones

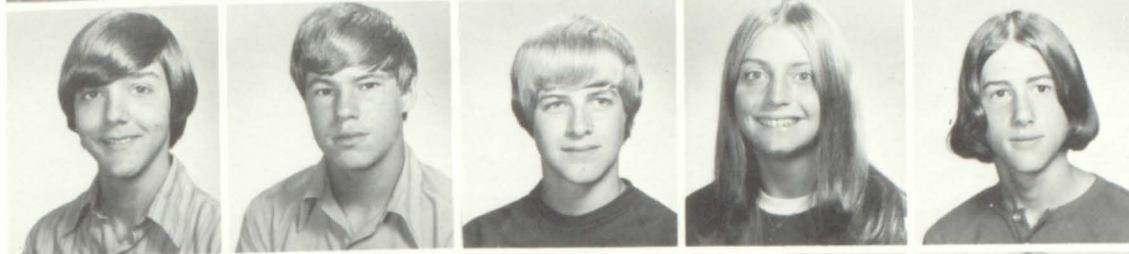

Julian Jordan
Don Karwisch
David Kennedy
Cathy Kilburn
Richard King



Margaret Knight
Rita Lacey
Vicki Legget
Bobby Lossie
Bonnie Luther



Scott Mayo
Pam McBride
Sandra McClarty
Jimmy McCollough
Ricky McCord

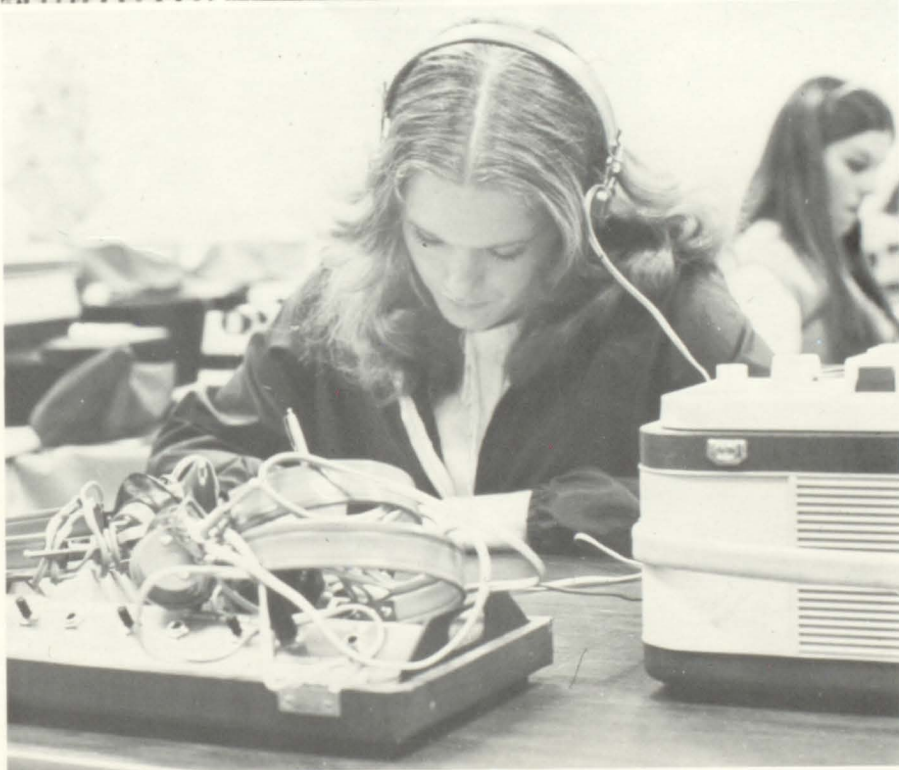

Delia McDaniel



Dale McKelvey



Debra McLemore

Barbara Miles
 Gerald Moody
 Eddie Moon
 Kathy Moore
 Mary Morgan



Pat Morris
 Barry Newell



Sandra Nichols
 Ed Norris



David Oxford
 Ann Payne



Joy Pendley
 Jason Powell
 Karen Preston
 Gerald Pruitt
 Rusty Reynolds



Susan Ristau
 Ralph Roberson
 Connie Robinson
 Dawn Ronan
 Layne Russell



Linda Shedd
 Steve Sheppard
 Lynette Simmons
 Susie Sitton
 Randy Sizemore





Lamar Smith
Karol Smythe
Greg Stallings
Mike Stephens
Brandan Stevens



Jim Stramm
Judge Tankersley
Dana Tays
Allen Thames
Becky Tolleson



Doug Vandecar
Kurt Vandecar
Susan Vaughan
Jeff Wallace
Craig Walters



Jeff Walters
Phil Warren
Alan Webb
Denise White
Steve Wilson



Freshmen

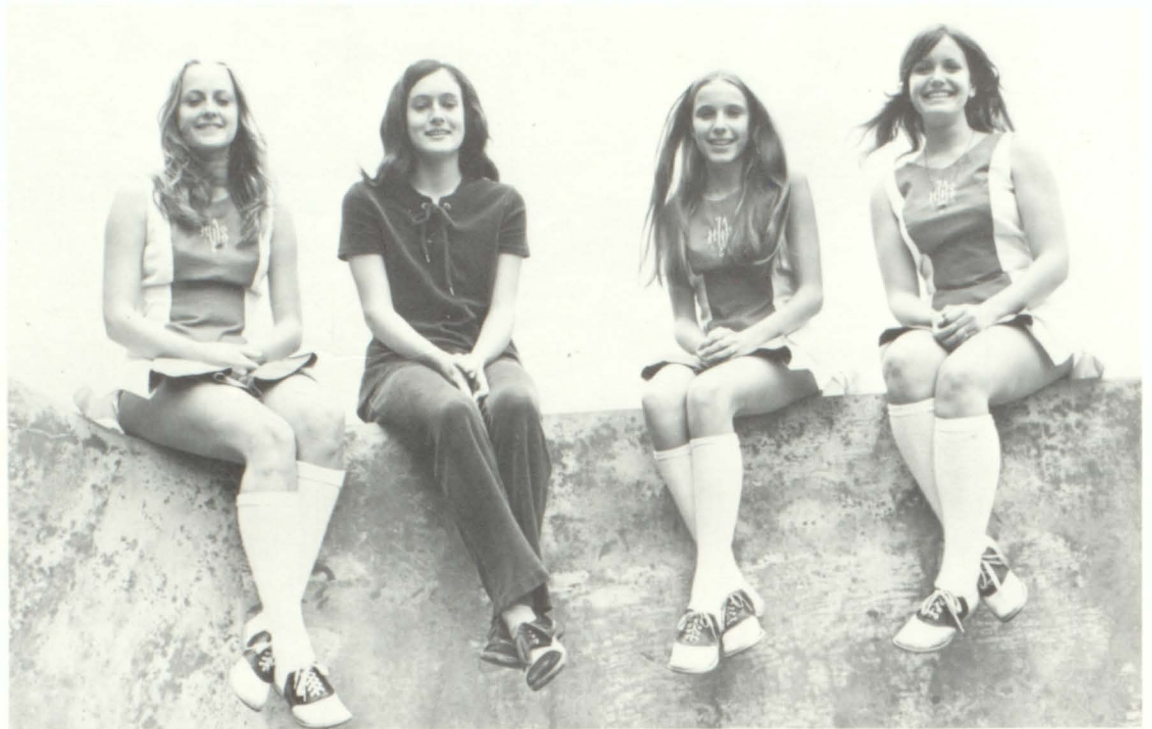

Brenda Richards, Pres.
Kim Copeland, Vice Pres.
Carol Smith, Sec.
Debbie Williams, Treas.



Clairene Adams
Della Adderhold
Connie Alphin
Denise Armstrong
Debbie Autry



Teri Ayers
Annette Bacot
Faye Baker
Terri Ballentine
David Bankston



Mike Barnes
Emmanuel Barton
Rudine Bedingfield
Robert Bell
Pam Bishop



Carl Bone
Joey Brooks
Cindy Brown
James Burton
James Campbell



Sandra Carden
Cindy Carter
Benny Carver
Tracy Carver
Jeff Chambers

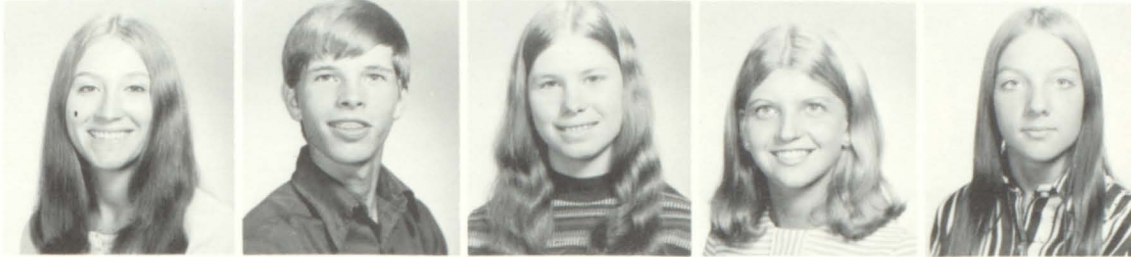

Sharon Christopher
Richard Clayton
Pam Cleveland
Marsha Cochran
Shirley Coleson



Rober Cook
Pat Cooksey
Derwin Cooper
Kim Copeland
Colin Croft



Connie Crotts
Brenda Davis
John DeMarcus
Susan Dempsey
Christine Dunn

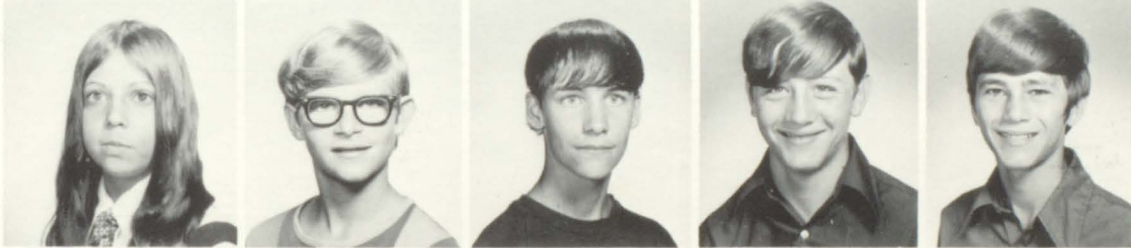

Danice Dye
Tony Dyer
David Eason
Randy Eldridge
Bryce Elliot



John Elliott
Jim Emory
Teresa Fears
Carolyn Filmore
Roger Fincher



Larry Foster
Bobby Frederick
Leslie Fried
Lisa Fuller
Cheryl Gaither

Randy Gadrix
George Gast
Joel Garrett
Jeri Gillham
Robert Gillham



Ronnie Goodrich
Pam Hall
Mary Hambry
Sharon Hammond
Ron Hansen



Clay Hardy
Larry Heaton
Dona Hills
Cindy Hogue
Tommy Holland



Alan Howard
Ken Hubbard
Lori Huff
Ken Humber
Tommy Inman



Christi Jackson
Harriet Johnson



Karen Jones
Joey Jones



Scarlett Jones
Terry Keel

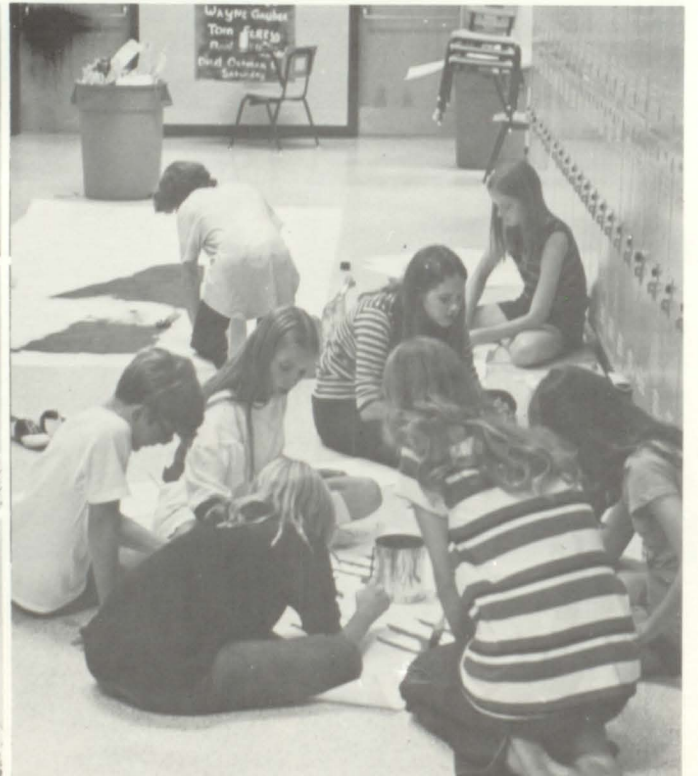

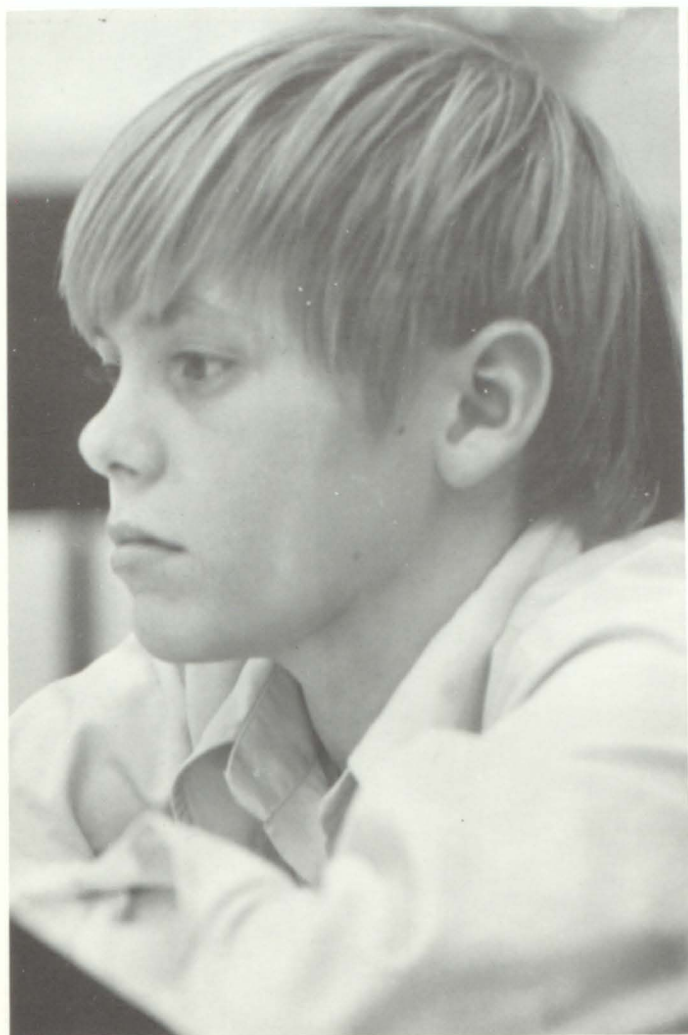

Lisa Kornye
Donny Lackey



Joan Layton
Tim Lewis



Keith Limardo
Norman Livermore



Susan Lockwood
Rhonda London



Greer Loyd
Bill McClure
Eddie McFall
Ron Minor
Alvin Moncrief



Neal Monroe
Vicki Moon
David Murphy
Nancy Musgrove
Angela Myers



Paula Nichols
Melanie Nickelson
Kathy Nugent
Kenny Orr
Ricky Parrot

Cindy Pfountz
Angela Primm



Chuck Pace
Terry Parker



George Partain
Mike Peppers



Debbie Price
Jon Ramsden
Brenda Ray
Chuck Reedy
Kathy Renfro



Brenda Richard
Deborah Richney
Robin Roberson
Aaron Robertson
Nina Rodinis



Jim Roecker
Rhonda Rogers
Harriet Rowell
Bill Sawchuck
Julie Sawchuck

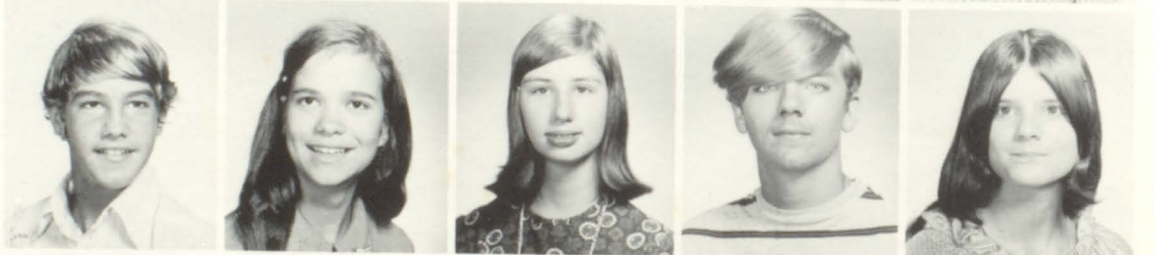

Connie Sibley
Wyman Simpson
Joey Sims
Carol Smith
Rod Smith





Robert Smith
John Stephens
Fred Stewart
James Stewart
Sharon Stewart



Win Strickland
Pierce Suttles
Shirley Temple
Pam Terrell
Joy Tidewell



Louis Thrasher
Mike Vandecar
Tony Waits
Cindy Wall
Pam Walls



James Watkins
Debbie Williams
Norman Williams
Gale Wilson
Mike Winkles



Eddie Wooke
Carla Wren
Kathy Wright



Sub-Freshmen



Karen Wheeler, Pres.
Pam Pace, Vice Pres.
Donna Tays, Sec.
Tracy Rutland, Treas.



Bill Allen
Ricky Allen
Vicki Alligood
Susan Allsbrock
Wayne Anderson



Mary Andrews
Debbie Arthur
Tina Barrow
Ken Barnette
Charles Barton



Lynn Bell
Tim Bell
Tony Bennett
Ron Bishop
Ricky Black



Robin Bourne
Keith Brown
Michael Burr
Vanessa Callahan
Angela Camarata



Boyd Campbell
Cheryl Campbell
Jane Campbell
Joyce Campbell
Patricia Campbell



Doug Carney
Debbie Carter
Kevin Chambers
Kathy Cheatham
Judy Cheek



Margaret Christopher
Becky Cleveland
Emily Cochran
Craig Cooper
Mitch Copeland



Randy Corbitt
Jackie Couch
Charles Craig



Linda Cochran
Jim Dowdy
Ronald Eldridge



Lee Enloe
Robert Estes
Tim Everett

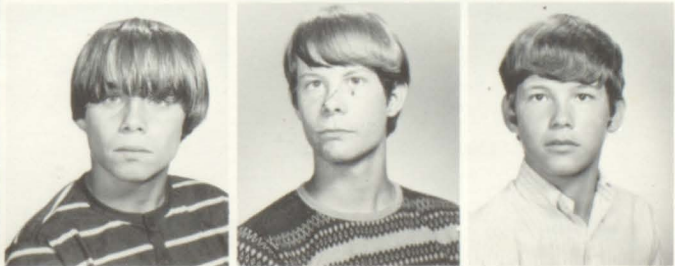

Jeff Farr
Jeff Fikes
William Filmore

Linda Fincher
Johnnie Fishburne



Johnny Flennerly
Jay Fletcher



Scott Ford
Richard Frady



Alison Frese
Johnny Fuller



David Fussell
Duane Garmon



Keith Garrett
Mike George
Gera Godfrey
Christine Goode
Ricky Graham



Donna Green
Leslie Green
Susan Greer
Tina Hames
Sheryl Harmon

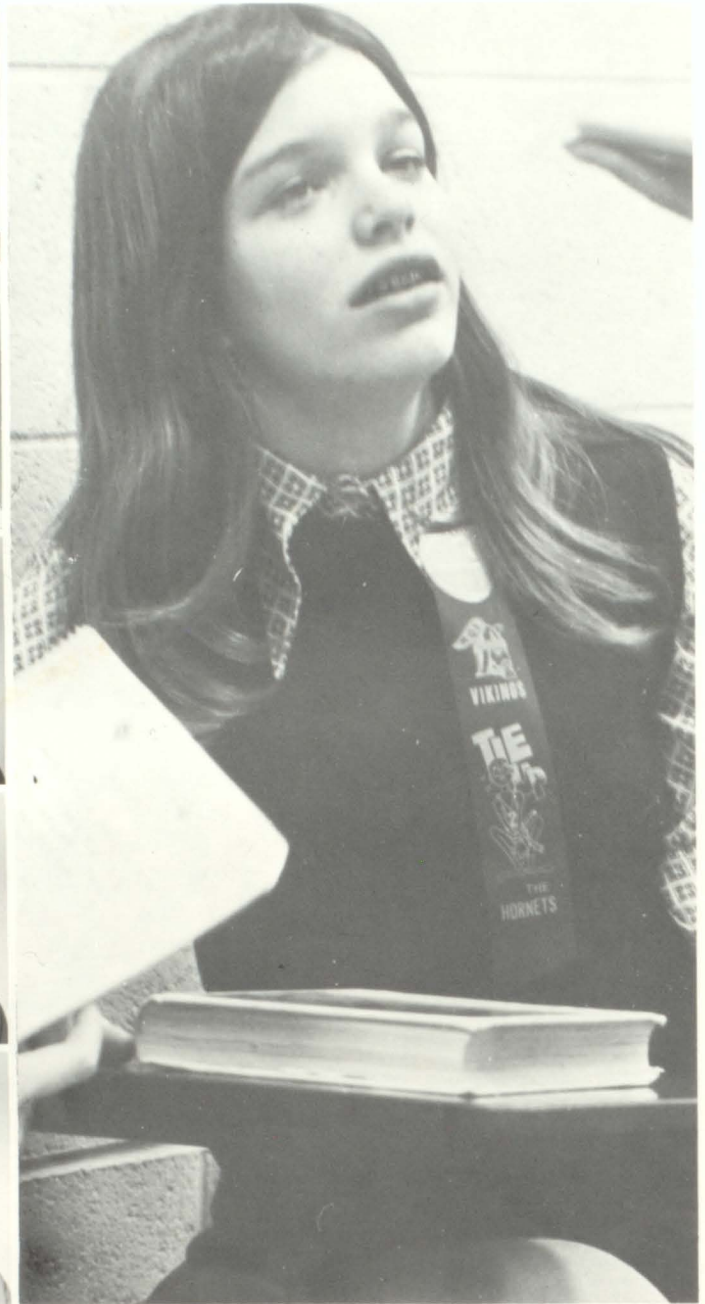



Holly Harper
Denise Hart
Natalin Hart
Joseph Head
Mike Heard



Robert Herrick
Darlene Hills
Gary Hoch
Bonita Holcombe
Robert Hood



Robin Howard
Bill Hunter
Jim Hurst
Bart Jackson
Charles Jackson



Randy Jackson
Tab Jackson
Eureka Jennings
Mathew Jennings
James Jones



Debbie Johnson
Joe Karwisch
Gary Kennedy
Cindy King
Tony King



Ray Koehn
 Teresa Lacey
 John Law
 Bob Layton
 Frank Lee



Donnie Lee
 Kim Lester
 David Linch
 Donnie London
 Wade Luther



Kathy Morrow
 Tonya Meyer
 Dan Mitchell
 Deborah Moody
 John Morgan



Keith Morris
 David Morrow



Wanoa Morrow
 Julie Mote



Barbara Mullins
 Larry Murner



Leah McClure
 Rhonda McCord





Connie Nichols
Pat Nichols
Rita Nix
George Nixon
Debbie Norris



Stan Norris
Paula Norton
Lori Nugent
Pam Pace
Greg Parker



Rose Patterson
Valerie Patterson
Jimmy Payne
Larry Peek
Mary Peek



Tubby Phillips
Raymond Popham
Mark Ransbotham
Bob Reedy
John Richards



Carrie Rouzee



Brenda Russell



Debbie Rutherford
Tracey Rutland
David Shaver
Steve Shaw
Terry Sheppard



David Sherpton
Nancy Simmons
Gail Sims
Emma Singleton
Elvis Smith



Guy Smith
Ricky Smith
Sherry Smith
Brynn Snyder
Mike Sorrells



Denise Standard
Joel Steatham
Tim Steadham
Karen Stephens
Paul Stovall



Dan Taylor
Loretta Taylor
Donna Tays
Richard Terry
Becky Thames





Debbie Thomas
Cheryl Thrasher
Larry Todd
Jeff Tracy
Laura Trainer



Judy Turner
Doug Vance
Jean Verdel
Bonnie Walker
Jon Wallace



Mitch Warren
Doug Watson
Ann Webster
Donna Westbrooks
Karen Wheeler



Willian Wilkins
Dennis Willett
Becky Williams
Holly Wilson
Sharon Wilson



Steve Wright
Marty Yarbrough



Melissa Yarbrough
Joel Yawn



Wyne Yeager
Chris York

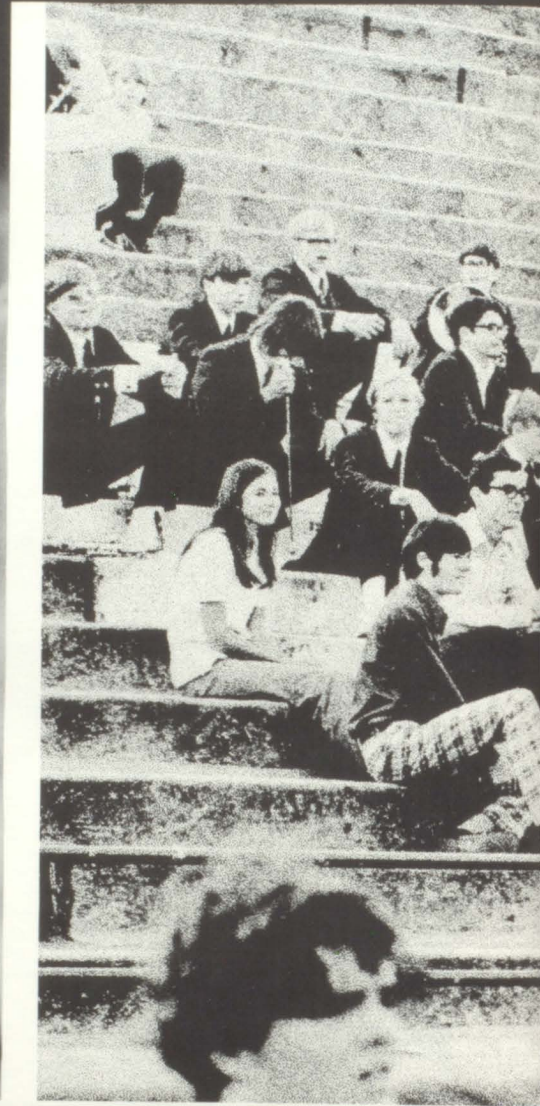
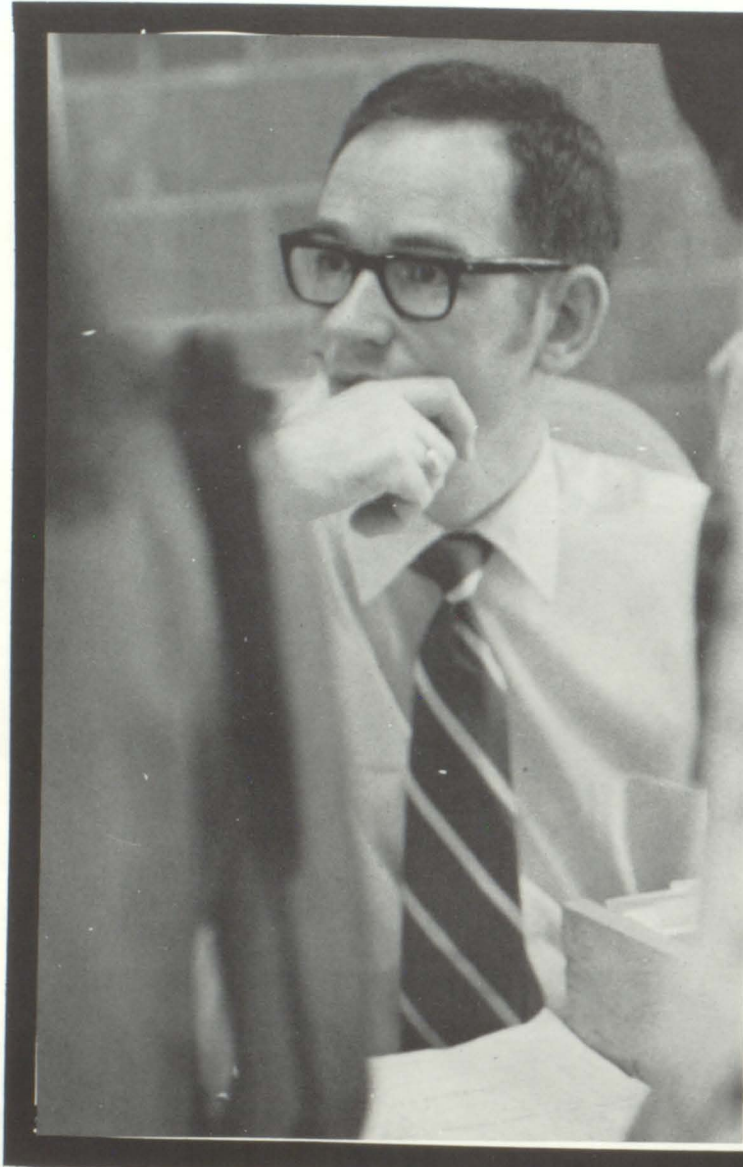



Athletics Directory

COACHING STAFF

Ron Camp, Head Football; Bill Lanford, Head Basketball; Mike Cloy, Wrestling; Larry Barnes, Dewey Kitchens, Richard Munn.

Ben Baker, 83; Steve Benson, 82; Bobby Brown, 21; Wayne Carden, 43; Greg Carter, 80; Gary Clay, 32; Randy Cress, 74; Jeff Fletcher, 12; Press Fletcher, 30; Dusty Gillham, 22; Ralph Hardy, 40; Jerome Harris, 44; Benny Hawkins, 41; Steve Hogue, 70; Ronnie Johnston, 42; Don Karwisch, 62; Mike Otwell, 73; Mike Poma, 23; Ralph Roberson, 63; George Shaw, 85; Brandon Stevens, 60; John Tolleson, 10; Ricky Toole, 64; Bill Trainer, 86; Jeff Wallace, 54; Allan Webb, 63; Steve Webb, 75; Mark Wilson, 52; Steve Wright, 61. Mgrs.: Ricky Arthur, Calvin Haney, Gary Jackson.

Westwood	Opponent	
20	Collins	12
23	Palmetto	0
35	East Coweta	0
9	Milton	7
7	Hapeville	0
19	Collins	0
14	Pickens Co.	13
27	St. Joseph	14
33	Stockbridge	15
27	Bass	14

B-TEAM FOOTBALL

Mike Burton, 74; Steve Cole, 72; Jim Cook, 71; Richard Clayton, 21; Tony Dyer, 43; Joey Garrett, 50; Scott Gillham, 61; Ronald Hanson, 10; Alan Howard, 80; Ken Hubbard, 75; Tommy Inman, 84; Terry Keel, 22; Donny Lackey, 52; Ed Norris, 11; Tommy Phillips, 64; Robin Roberson; Joey Sims, 60; Duane Smith, 12; Robert Smith, 32; John David Stephens, 40; Mike Stephens, 85; Mike Winkles, 82.

Westwood	Opponent	
12	Sandy Springs	8
12	Palmetto	6
6	Russell	14
0	Briarwood	20
6	Hapeville	19
0	Collins	56
6	Headland	18
150	Riverwood	34

8TH GRADE FOOTBALL

Tim Bell, Ron Bishop, Keith Brown, Boyd Campbell, Doug Carney, Craig Cooper, Lee Enloe, Tim Everett, Bill Fillmore, Johnny Fishburn, John Flennerly, Jay Fletcher, David Fussell, Tab Jackson, Wade Luther, Frank Lee, Pat Nichols, Stan Norris, Greg Parker, Jimmy Phillips, Paul Stovall, Larry Todd.

VARSITY BASKETBALL

Co-Capt: Ken Shelton, 14 & 15; Ralph Hardy, 20 & 21. Ben Baker, 54 & 55; Steve Benson, 50 & 51; Bobby Brown 12 & 13; Bruce Burch 10 & 11; Greg Carter, 44 & 45; Benny Hawkins, 32 & 33; Keith Hubbard, 52 & 53; Jimmy Hunt, 24 & 25; Gerald Pruitt, 40 & 41; Duane Smith, 30 & 31; Greg Thames, 34 & 35. Stephen Bragg, Gary Jackson, Mgrs.

Westwood	Opponent	
60	Collins	58
61	Morrow	72
65	Lithonia	81
52	Arlington	75
50	Hapeville	59
50	Milton	53
59	Roswell	75
57	Riverwood	52
60	St. Joseph	50
56	Lithonia	87
65	Collins	72
56	St. Joseph	49
41	Roswell	56
55	Palmetto	87
37	Morrow	62
49	Riverwood	45
61	Palmetto	71
40	Arlington	73
77	Milton	56
73	Hapeville	71
Roswell Invitational Tournament		
53	Milton	72
81	Riverwood	53
66	Roswell	95

B-TEAM BASKETBALL

Jeff Fletcher, 40 & 41; Bill George, 10 & 15; Clay Hardy, 20 & 21; Scott Mayo, 22 & 23; Ed Norris, 14 & 13; Chuck Pace, 34 & 35; Tubby Phillips, 24 & 25;

Robert Smith, 32&33; Brandon Stevens, 42&43
 Mike Winkles, 30 & 31. Mgr., Winn Stricklin.

Westwood	Opponent	
37	Collins	27
32	Morrow	59
33	Lithonia	54
48	Arlington	68
37	Hapeville	54
29	Milton	39
36	Roswell	54
61	Riverwood	37
64	St. Joseph	23
	Lithonia	
32	Collins	46
37	St. Joseph	49
41	Roswell	61
42	Morrow	48
29	Palmetto	34
45	Riverwood	36
43	Palmetto	57
33	Arlington	28

8TH GRADE BASKETBALL

Rickey Allen 20 & 21; Tony Bennett, 44 & 43;
 Ron Bishop, 12 & 13; Keith Brown, 22 & 25; Lee
 Bishop, 34 & 35; John Flenery, 42 & 41; Jay
 Fletcher, 12 & 10; David Lynch, 40 & 41; Stan
 Norris, 10 & 15; Jimmy Phillips, 32 & 45; Larry
 Todd. Mgr., Doug Carney.

Westwood	Opponent	
29	Collins	20
30	Lithonia	29
51	Arlington	24
28	Fayette County	19
30	Briarwood	37
42	Briarwood	41
41	Lithonia	34
43	Collins	30
35	Palmetto	59
43	Headland	54
33	Palmetto	39
42	Arlington	58

VARSITY WRESTLING

Ken Humber, 98; Tony Dyer, 105; Larry Heaton, 112;
 Julian Jordan, 119; Dusty Gillham, 132; Jeff
 Wallace, 138; Ricky Heaton, 145; Jerome Harris,
 155; Bill Carnes, 167; Ralph Roberson, 185; Steve
 Webb, Unlimited.

Westwood	Opponent	
29	Briarwood	26
48	Campbell of Fairburn	24
46	Russell	21
24	St. Mountain	39
36	Palmetto	24

32	Lakeshore	24
24	Headland	19
24	Wheeler	33
39	Ridgeview	15
32	Newnan	24
30	Collins	26

B-TEAM WRESTLING

Jon Wallace, 98; Pat Nichols, 98; Tim Everett,
 105; David Fussell, 119; Paul Stovall, 126; Wade
 Luther, 126; Robin Roberson, 132; Mike Peppers,
 138; Steve Cole, 145; Scott Gillham, 155; Don
 Karwisch, 167; Ken Hubbard, 185; Phil Warren,
 185; Mike Burton, unlimited.

VARSITY TRACK

Buddy Barr, Bobby Brown, Wayne Carden, Greg
 Carter, Jerome Harris, Benny Hawkins, Alan
 Hembree, Jimmy Hunt, Gary Jackson, David Patton,
 Greg Thames, Bill Trainer, Roger Ward, Allan
 Webb, Steve Webb, Wayne White, Statisticians:
 Susie Josey, Robin Ransbotham, Pam Bryant,
 Mgr. Dean Stewart.

Westwood	Opponent	
81	Milton, Duluth	51, 25
72	St. Mountain	64
71	Arlington	56
73	Collins	63

B-TEAM TRACK

Kurt Hall, Joey Sims, Randall Sizemore, Allen
 Thames.

8th GRADE TRACK

Tony Dyer, Roger Finch, Alan Howard, Ken Hub-
 bard, Terry Keel, Steve Martin, Chuck Reedy,
 Arron Robinson, Jim Wofford, Steve Wright.

VARSITY BASEBALL

Ben Baker, Steve Benson, Cliff Caldwell, Hal
 Corley, Randy Cress, Tony Day, Jeff Fletcher,
 Press Fletcher, Ralph Hardy, Scott Mayo, Cecil
 Morris, Ed Norris, Mike Otwell, Mike Poma,
 George Shaw, Ken Shelton, Duane Smith, Anthony
 Taylor.

Westwood	Opponent	
1	College Park	6
4	Hapeville	7
9	Hapeville	5
1	Roswell	14
1	Milton	6
9	Lithonia	7
6	College Park	7
3	Roswell	2
4	Hapeville	7
5	Milton	12
3	Lithonia	2

Organizations Directory

VARSITY CHEERLEADERS:

Pam Phillips, Capt.; Debbie Johnson, Co-Capt.; Sandy Allen, Kim Eason, Sheryl George, Diane Jones, Robin Norton, Becky Stevens, Valeria Suttles.

B-TEAM CHEERLEADERS:

Vickie Leggett, Capt.; Cheryl Hull, Co-Capt.; Norma Ash, Alacia Brown, Aven Frese, Rusty Reynolds, Brenda Richard, Carol Smith, Denise White, Debbie Williams

8th GRADE CHEERLEADERS:

Tina Hames, Capt.; Donna Green, Co-Capt.; Susan Allbrook, Tina Barrow, Alison Frese, Laura Trainer, Jean Verdel, Bonnie Walker.

VALKYRIES:

Gilda Harbin, Capt.; Anne Carney, Co-Capt.; Nanette Ward, Arlene Humber, Lieuts.; Faye Baker, Carolyn Filmore, Jackie Hardegree, Tricia Hernandez, Deborah Hunt, Carol Lee, Judy McMichael, Marie Massengale, Rise Moncrief, Kathy Moore, Robin Ransbotham, Lynette Simmons, Karol Smythe, Becky Tolleson, JoAnn Wallace, Alice Wilson.

MAJORETTES:

Cindy Carter, Tracy Carver, Pam McBride, Brenda Ray; Mrs. Whiting, Gwen Winkles, Sponsors.

PEP CLUB:

Kim Copeland, Pres.; Lisa Kornye, V-Pres.; Cathy Kilburn, Sec.; Jennifer Jackson, Treas.; Delene Adderhold, Cheryl Armstrong, Denise Armstrong, Debbie Autrey, Rosemary Bone, Robin Born, Cindy Brown, Jane Campbell, Sandy Carden, Becky Clay, Gayla Craver, Brenda Davis, Susan Dempsey, Danice Dye, Elaine Ernst, Lisa Fuller, Teresa Harper, Carla Hill, Dona Hills, Cindy Hogue, Terre Howell, Gayla Hudson, Lori Huff, Christi Jackson, Lorrie Jackson, Meg Latham, Rhonda London, Bonnie Luther, Debbie McLenore, Leah McLure, Vickie Moon, Mary Morgan, Pati Morgan, Julie Mote, Melanie Nickelson, Kathy Nugent, Ann Payne, Angie Primm, Kathy Renfro, Carrie Rouzee, Harriet Rowell, Layne Russell, Sharon Stewart, Judy Turner.

F.C.A.:

Press Fletcher, Pres.; Randy Cress, V-Pres.; Ricky Toole, Sec.; Sheryl George, Treas.; George Shaw, Alice Wilson, Program Chairman; Ben Baker, Alacia Brown, Keith Brown, Mike Burton, Richard Clayton, Keith Garrett, Jackie Hardegree, Benny Hawkins, Alan Howard, Ken Hubbard, Cheryl Hull, Tommy Inman, Tab Jackson, Debbie Johnson, Diane Jones, Frank Lee, Wade Luther, Judy McMichael, Pat Nichols, Robin Roberson, Robert Smith, Greg Thames, Larry Todd, John Tolleson, Steve Webb, Mark Wilson, Mike Winkles; Coach Barnes, Sponsor.

BAND:

Keith Hubbard, Pres.; Mike Kunis, V-Pres.; Jean Blalock, Sec.; Pam Bryant, Treas.; Jean Blalock, D.M.; Ricky Allen, Venessa Callahan, Cheryl Campbell, Connie Crotts, Bobby Estes, Linda Fincher, Debbie Floyd, David Fuller, Bill George, Jewelle Gregory, Keith Limardo, David Lynch, Angie Meyers, Danny Mitchell, Rise Moncrief, Jeff Parrot, David Patton, Karen Preston, Bobby Reedy, David Shover, Connie Sibley, Rod Smith, Jim Stramm, Judge Tankersley, Debbie Thomas, Judy Turner, Mitch Warren, Phil Warren, Ann Webster, Becky Williams, Norman Williams, Holly Wilson, Steve Wilson, Carla Wren, Susan Vaughn, Joel Yawn; Mr. Kenny, Director.

CHORUS:

Debbie Arthur, Hope Bennett, Tony Bennett, Phil Cheatwood, Beth Cochran, Dayna Cohen, Marsha Croxton, Lee Enloe, Christine Goode, Karen Hall, Jerome Harris, Deborah Henderson, Dona Hills, Becky Holcombe, Jim Hurst, Joe Karwisch, Meg Latham, Donna Lichtenberg, Debbie McLenore, Debbie Moody, Connie Nichols, Jeff Parrot, Rosemary Patterson, Valorie Patterson, Linda Pritchett, Gerald Pruitt, Carrie Rouzee, Denise Standard, Karen Stephens, Becky Terrell, Gwen Thames, Trudy Turner, Donna Westbrook, Denise White, Kathy Wright; Mrs. Wilks, Director.

SCIENCE CLUB:

Jan Morris, Pres.; Jim Stramm, V-Pres.; Sharon Hammonds, Sec.; Treas.; John DeMarcus, Program Chairman; Mary Baker, Robert Bell, Donna Cochran, Roger Fincher, Larry Jackson, Cathy Kilburn, David Patton, Connie Sibley, Win Strickland; Mrs. Greene, Sponsor.

LIBRARY CLUB:

Deborah Hunt, Pres.; Christine Dunn, V-Pres.; Jan Morris, Sec.-Treas.; Rhonda David, Historian; Gerald Moody, Reporter; Stephen Bragg, Gena Godfrey, Debbie Johnson, Debbie Norris, Pat Releford, Dean Stewart, Karen Wheeler; Mrs. Green, Sponsor.

DRAMA CLUB:

Pam Bryant, Pres.; Nina Rodinas, Sec.; Beth Cochran, Treas.; Debbie Ballentine, Richard Blanton, Anne Carney, Cindy Carter, Donna Cochran, Connie Crotts, Dana Dobbs, Christine Dunn, Julie Grilz, Laqueta Hall, Sharon Hammonds, Alicia Humphreys, Meg Latham, Bobby Lossie, Bill McClure, Melanie Nicholson, Robin Norton, Jeff Parrot, David Patton, Karen Preston, Connie Sibley, Dean Stewart, Jim Stramm, Donna Tays, Mike Thorton, Susan Vaughn, Cindy Wall, Denise White; Mrs. Whiting, Sponsor.

FRENCH CLUB:

Cathy Cheek, Pres.; Christine Dunn, V-Pres.; Joy Pendley, Sec.-Treas.; Annette Bacot, Gay Baldwin, Mariam Cummings, Sally Dickson, Aven Frese, Debbie McLenore, Eddie McLenore, Jason Powell, Nina Rodinas, Wayne White, Miss Rawlston, Sponsor.

LATIN CLUB:

George Hambrick, Pres.; Cindy Pfontz, V-Pres.; Becky Stevens, Sec.; Jane Hardin, Treas.; Steve Allen, Dennis Armstrong, Renee Bacot, Ben Baker, Richard Clayton, Jeff Fletcher, Ronnie Garmon, Gerald Moody, Mike Peppers, Chuck Reedy, Brandon Stevens, Connie Telgen, Pam Terrell, Allen Thames, Jeff Wallace, Phil Warren.

JR. CIVITAN:

Mike Barnette, Pres.; Pam Phillips, V-Pres.; Denise White, Sec.; Pam Bryant, Treas.; Susie Craig, Chaplain, Greg Carter, Sgt. at Arms; Vivian Bankston, Steve Bragg, Becky Brooks, Larry Burnette, Anne Carney, Beth Cochran, Robby Craig, Paul Danforth, Ricky Drew, Dana Dobbs, Kim Eason, John Goggins, Elaine Forsythe, Deborah Henderson, Keith Hubbard, Sheryl George, Valeria Suttles, Dean Stewart, Linda Sikes, Perry Phillips, Donna Sifton, Becky Rains, Joan Powell, Cathy McAnsh, Claudette Terizon, Debbie Johnson, Beverly Estes, Jan Morris, Connie Telgen; Mr. Perryman, Sponsor.

SPANISH CLUB:

Connie Crotts, Pres.; Brenda Richard, V-Pres.; Carol Smith, Treas.; Debbie Berck, Donna Berck, Cindy Brown, Jane Campbell, Doug Carney, Jackie Couch, Dana Dobbs, Carol Lee, Leah McClure, Neal Monroe, Linda Nance, Paula Norton, Tracy Rutland, James Stewart, Laura Trainer, Judy Turner, Bonnie Walker, Cindy Wall, Debbie Williams; Miss Wallace, Sponsor.

STUDENT COUNCIL:

Bill Trainer, Pres.; Debbie Howard, 1st V-Pres.; Robin Norton, 2nd V-Pres.; Becky Stevens, Sec.; Cindy Carter, Treas.; Vickie Alligood, Debbie Autrey, Jane Campbell, Billy Carnes, Gloria Cook, Susie Craig, Terri Ferguson, Linda Fincher, Jay Fletcher, Aven Frese, Donna Green, Holly Harper, Ken Hubbard, Mary Morgan, David Oxford, Carol Smith, Rod Smith, Laura Trainer, Bonnie Walker, Denise White, Eddie Wooke; Mr. Sloan, Sponsor.

F.B.L.A.:

Lorita Monroe, Pres.; Roxie LaMonthe, V-Pres.; Sandra McLarty, Sec.; Judy Logan, Treas.; Sandy Allen, Bruce Burch, Randy Cress, Linda Conn, Mary Hamby, Jackie Hardegree, Gilda Harbin, Debrah Hunt, Carla Hill, Shelly Jones, Connie Kilburn, Patti Morgan, Lorita Monroe, Debbie Peterson, Connie Robinson, Frances Solomon, Donna Stovall, Alice Wilson; Mrs. Daniels, Sponsor.

FTA:

Becky Brooks, Pres.; Beth Cochran, V-Pres.; Anne Carney, Sec.-Treas.; JoAnn Wallace, Act. Chair.; Nancy Booth, Pam Bryant, Donna Cochran, Elaine Forsythe, Deborah Henderson, Claudette Korizon, Donna Lichtenberg, Susan Mann, Donna Sitton, Cathy Wright; Miss Renfroe, Sponsor.

FHA:

Elizabeth Hardin, Pres.; Cindi Carter, V-Pres.; Jeri Gillham, Sec.; Melanie Nicholson, Treas.; Debbie Berck, Donna Berck, Nancy Booth, Debbie Briggs, Donna Cochran, Sharon Hammond, Jane Hardin, Jennifer Jackson, Vickie Leggett, Susan Lockwood, Patti Morgan, Terri Parker, Cindy Peek, Rusty Reynolds, Connie Sibley, Pam Walls; Mrs. Burch, Sponsor.

VOCA:

Debra Ballentine, Pres.; Deborah Johnson, V-Pres.; Gail Sheppard, Sec.; Johnny Fields, Treas.; Mike Kunis, Act. Chair.; Johnny Armstrong, Joey Brooks, Stanton Burrows, Renee Curry, Paul Danforth, Johnny Fields, William Gaither, Ricky Graham, Paul Hardy, Karen Jones, Kim Lester, Cathy Morrow, David Morrow, Randy Quigley, Joey Reasons, Debbie Rolfson, Gail Sheppherd, Mike Tays, Jeff Walters, Ted Webber, Darrill White, Rodney Wilson; Miss Wagner, Sponsor.

SAGA REPRESENTATIVES:

Vivian Bankston, Ken Barnette, Cathy Cheek, Beth Cochran, Grace Danforth, John DeMarcus, Danice Dye, Elaine Forsythe, Gena Godfrey, Donna Green, Holly Harper, Diane Jones, Keith Limardo, Susan Mann, Jan Morris, Kathy Nugent, Lori Nugent, Layne Russell, Brynn Snyder, Sharon Stewart, Donna Stovall, Donna Tays, Mitch Warren, Steve Wilson.

SAGA STAFF:

Pam Phillips, Valeria Suttles, Co-Ed.; Stephen Bragg, Sports Ed.; Dian Glasco, Sr. and Features Ed.; Deborah Henderson, Organizations Ed.; Debbie Howard, Classes and AFS Ed.; Keith Hubbard, Photography Ed.; Perry Phillips, Business Mgr.; Becky Rains, Copy Ed.; Mike Barnette, Anne Carney, Greg Carter, Dana Dobbs, Kim Eason, Don Finch, Sheryl George, John Goggins, Debbie Johnson, Marie Massengale, Jan Morris, Robin Norton, Joan Powell; Mrs. Wofford, Advisor.

4-H:

Keith Hubbard, Tab Jackson, Jan Morris, Harriet Rowell, Donna Tays, Tony Waits, Karen Wheeler, Alice Wilson; Rosemary Dunn, Home Economist.

Senior Directory

DENNIS LEE ADAMS

Campbell 1, 2; Westwood 3, 4, 5; B-Team Football 3; Varsity Football 4.

JON DAVID AGNESE

Briarwood 1, 2; Westwood 3, 4, 5.

STEVE EDWIN ALLEN

Therrell 1, 2, 3; Westwood 3, 4, 5.

WALTER RICHARD ARTHUR

Briarwood 1, 2; Westwood 3, 4, 5;; Football Mgr. 3, 4.

MARY ELIZABETH BAKER

Briarwood 1,2; Westwood 3,4,5; Art Club 3,4; F.T.A. 3, 4; Pep Club 4; Library Club 1; Science Club 3, 5; C.V.A.E. 5; Drill Team Mgr. 5; 1st Place (tie) Talent Show 4.

VIVIAN JEANETTE BANKSTON

Therrell 1; Waycross 1,2,3; Westwood 3,4,5; French Club 4; SAGA Rep. 5; Student Council Member 4; Jr. Civitan 3,4,5, Treas. 3,4, Deputy Gov. 5; B-Team Cheerleader 2,3; Reporter, SOUTH FULTON RECORDER 4; Tri-Hi-Y Club 1,2,3, Treas. 2, V. Pres. 3; Honor Roll 4; Super Honor Roll 4; Gov. Honors Nominee 4; Nat. Merit Semi-finalist 5, Ga. Leadership Inst. 5; Nat. Honor Society 5.

JAN DELAMA BARNETT

Briarwood 12; Westwood 3,4,5; Pep Club 4.

MICHAEL DUANE BARNETTE

Briarwood 1,2; Westwood 3,4,5; French Club 3,4, V. Pres. 3; Latin Club 1,2; Pres Jr. Civitan 3,4,5;; SAGA Staff 3,4,5, Sports Editor 3,4; Sports Writer, SOUTH FULTON RECORDER, Southside Sun 3,4,5; "Pieces of Eight" Staff 2; Citizenship Award 4; G.A.S.C. Conv. 4; Leadership Conference 4; Jr. Bta Club;2; Honor Roll 2; Football Mgr. 3,4, *OUTSTANDING SENIOR.*

STEPHEN BRUCE BRAGG

Briarwood 1, 2; Westwood 3, 4, 5; Library Club 2, 4, 5, Pres. 4; Latin Club 3, 4; Science Club 3, 4, Treas. 4; Spanish Club 1, 2; Jr. Civitan 3, 4, 5; Basketball Mgr. 4, 5; Baseball Statistician 4; SAGA Staff 3, 4, 5, Bus. Mgr. 4, Sports Ed. 5; Jr. Beta Club 2; 5th Dist. S.L.A. Treas. 3, Pres. 5; Super Honor Roll 1, 3, 4; Honor Roll 3; Merit Cert. 5.0 Avg.

REBECCA ANN BROOKS

Lakeshore 1,2; Westwood 3,4,5; Library Club 2; French Club 4; F.T.A. 2,3,4,5, Parliamentarian 4, Pres. 5; Jr. Civitan 3,4,5; Orchestra 1,2; B-Team Basketball 3; Jr. Beta Club 2; 4-H Club 1,2; Jr. Beta Certificate 2; Honor Roll 1,3,4; Super Honor Roll 2; 1st 4-H in Foods 2.

BOBBY LLOYD BROWN

Therrell 1; Woodward 2; Westwood 3,4,5; Spanish Club 3; Jr. Civitan 3; Class V. Pres. 3; B-Team Basketball Co-Capt. 3; Varsity Basketball 4,5, Co-Capt. 4; 8th Grade Football; B-Team Football 2; Varsity Football 4, 5; Best Defensive Back 4; Track 1,3,4. *Outstanding Senior*

BRUCE ALAN BURCH

Southwest 1; Briarwood 2; Westwood 3,4,5; F.C.A. 4; Spanish Club 2,3,4; V. Pres. 3; Student Council 1st V.Pres. 4; Jr. Civitan 4; 8th Grade Basketball; B-Team Basketball 2,3; Varsity Basketball 4,5; Best Ball Handler 4; Hustler Award 4.

LARRY CHARLES BURNETTE

Campbell 1,2; Westwood 3,4,5; Latin Club 4; Science Club 3; Student Council 2nd V.Pres. 4; Jr. Civitan 4, V. Pres. 4; B-Team Football 3; Varsity Football 4; Track 3; Honor Roll 4.

STANTON PAUL BURROWS

Briarwood 1,2; Westwood 3,4,5.

CHARLES WILLIAM CARNES, JR.

Therrell 1,2; Briarwood 3; Westwood 4,5; Wrestling 4,5; Student Council Member 5.

ANNE LOUISE CARNEY

Briarwood 1,2; Westwood 3,4,5; F.T.A. 3,4,5, Sec. 4, Treas. 5; Spanish Club 1,2,3; Student Council Alternate 2,4; Jr. Civitan 4,5; Drama Club 3,4, Sec. 4; Class Sec. 5; B-Team Basketball 3; Drill Team Co-Capt. 5; SAGA Staff 5, Gymnastics Club 1,2; Corsair Rep. 1,2; Jr. Beta Club 2; Honor Roll 1,2,3,4,5; State Rep. Foreign Language Contest (Spanish) 2; Physical Fitness Award 1,2,3, Gov. 1,2, Pres. 3; G.A.S.C. Convention 4; Nat. Honor Society 5. *OUTSTANDING SENIOR.*

GARY CURTIS CLAY

Campbell 1,2; Westwood 3,4,5; Latin Club 1; Science Club 1,2,3; Jr. Civitan 3; 8th Grade Football; B-Team Football 2,3; Varsity Football 4,5; Track 1,2,3; Wrestling 1,2.

CATHY ELAINE COMBS

Campbell 1,2; Westwood 3,4,5.

LINDA GAYE CONN

Briarwood 1,2; Westwood 3,4,5; F.B.L.A. 4,5;
Spanish Club 1.

MIKE EDWARD COOKSEY

Briarwood 1,2; Westwood 3,4,5; Science Club 2.

DAVID KELLY COPENHAVER

Campbell 1,2; Westwood 3,4,5; Art Club 2,3,4,
Sec. 3, Pres.4.

ROBERT THORNTON CRAIG

Lakeshore 1,2; Westwood 3,4,5; Latin Club 2,3; Jr.
Civitan 3,4,5.

SUSAN PRISCILLA CRAIG

Lakeshore 1,2; Westwood 3,4,5; Chorus 2,3,4; Jr.
Civitan 3,4,5; Chaplain 5; Chorale 3,4; Student Council
Member. 5.

RANDY LEON CRESS

Therrell 1,2,3; Westwood 3,4,5; F.B.L.A. 5;
F.C.A. 4,5; Chorus 1; B-Team Football 2; Varsity
Football 3,4,5; Baseball 1,2,4,5; Track 3.

MARSHA ELLEN CROXTON

Brown 1,2; Westwood 3,4,5; F.H.A. 1; Science
Club Treas. 5; Spanish Club 2,3; Chorus 4,5; Jr.
Civitan 3,4; 8th Grade Basketball; 8th Grade Cheer-
leader; Drill Team 2; SAGA Staff 3; Honor Roll 1, 2.

MAVIS RENEE CURRY

Campbell 1; Savannah 2,4; Westwood 3,5; Latin
Club 4; C.V.A.E. 5; Jr. Civitan 4; B-Team Basketball
3; U. of Ga. State Certificate of Merit 4; Super Honor
Roll 1; Honor Roll 3; Key punch Graduate 4; Nat.
Honor Society 5.

PAUL ANTHONY DANFORTH

Briarwood 1,2; Westwood 3,4,5; Latin Club 1,2;
C.V.A.E. 5; Jr. Civitan 4, 5; Class V. Pres. 4; B-Team
Basketball 3; Track 2; SAGA Staff 3,4, Classes Editor
4; Honor Roll 3,4; Fulton County Certificate of Aca-
demic Achievements 3; Merit's Who's Who 4; Nat.
Honor Society 5; *Outstanding Senior*.

RHONDA LORAIN DAVID

Briarwood 1,2; Westwood 3,4,5; Library Club 5;
Spanish Club 1.

JAMES HAMILTON DAVIS

Campbell 1,2; Westwood 3,4,5; Student Council
Member 1; Band 4; Drum Sec. Leader 3,4.

JODI KIM EASON

Briarwood 1,2; Westwood 3,4,5; F.T.A. 5; Spanish
Club 1,2,3, Treas.3; Student Council Member 3; Jr.
Civitan 4,5; Chorale 3,4,5, V.Pres. 4; B-Team Basket-
ball 3; Varsity Cheerleader 5; SAGA Staff 5; Jr. Beta
Club 2; Honor Roll 1,2,4; Youth Fitness Achievement
Award 1,3.

BEVERLY HOPE ESTES

Campbell 1,2; Westwood 3,4,5; French Club 4;
Latin Club 2,3, Sec. 3; Chorus Accompanist 2; Jr.
Civitan 3,4,5, Chaplain 4; Chorale 3,4; Super Honor
Roll 1,2,3,4; Physical Fitness Award 2,3,4; Nat. Honor
Society 5.

TERRY ANN FERGUSON

Russell 1; Briarwood 1,2; Westwood 3,4,5; Science
Club 3; B-Team Cheerleader 3; Varsity Cheerleader
4; Student Council Member 5.

JOHN PRESCOTT FLETCHER

Briarwood 1,2; Westwood 3,4,5; F.C.A. 4,5, V.
Pres. 4, Pres. 5; B-Team Basketball 2,3; Varsity
Basketball 4; 8th Grade Football; B-Team Football
2,3; Varsity Football 4,5; Baseball 4,5.

DEBORAH LEE FLOYD

Therrell 1,2,3; Westwood 3,4,5; Library Club 2,3;
Art Club 1; French Club 2,3; Science Club 2; Chorus 4;
Drama Club 2; Chorale 4; Band 1,2,3,4,5; Honor's
Award 5.0 Avg. 4; Superior on Flute Solo 3, Flute
Duet 3, Woodwind Quartet 2; Nat. Honor Society 5.

CAROLYN ELAINE FORSYTH

Campbell 1,2; Westwood 3,4,5; F.T.A. 3,4,5, Pres.
4; Latin Club 2,3; Saga Rep. 5; Student Council
Member 1; Chorus 1,2,4; Jr. Civitan 3,4,5; Class Treas.
3,4; Chorale 3,4; Treas. 3, Pres. 4; Youth for Christ
1,2; Honor Roll 1,2,3,4; Nat. Honor Society 5,
Outstanding Senior.

WILLIAM GAITHER

Douglas 1; Harper 2; Westwood 3,4,5.

KATHLEEN MARY GAST

Briarwood 1,2; Westwood 3,4,5; Art Club 3,4; F.B.L.A. 4; Science Club 3; Chorus 4,5.

GRACE DIAN GLASCO

College Park 1, Briarwood 1,2; Westwood 3,4,5; Pep Club Sec. 3; Library Club 1,2; Science Club 3; Spanish Club 1,2; Jr. Civitan 3,4; Drama Club 3; Class V. Pres. 5; SAGA Staff 3,4,5, Organizations Ed. 4, Features and Seniors Ed. 5; Honors 4,5, Organizations Ed. 4, Features and Seniors Ed. 5; Honors Award 5.0 Average 4; Honor Roll 3,4; Nat. Honor Society 5.

KAREN DUKE HALL

Briarwood 1,2; Westwood 3,4,5; Art Club 3,4, Pres. 3, V. Pres. 4; Latin Club 1,2; Chorus 3,4,5, Publicity Chairman 3; Drama Club Pres. 3; SAGA Staff 3,4, Organizations Head 3; PIECES OF EIGHT Staff 2; N.E.D.T. High Scorer 4; Honor Roll 2,3,4.

GILDA CAROLYN HARBIN

Briarwood 1,2,3; Westwood 3,4,5; Pep Club 2; 8th Grade Cheerleader; B-Team Cheerleader 2,3, Capt. 3; F.B.L.A. 4,5; Spanish Club 2; Jr. Civitan 3; Drill Team Capt. 5.

RALPH WEYEMAN HARDY

Delaura Jr. High 1; Campbell 2; Westwood 3,4,5; 8th Grade Basketball 2; B-Team Basketball 3; Varsity Basketball 4,5; Varsity Football; Baseball 4,5; Most Improved and Leading Scorer in Basketball 4.

WARREN AMIEL HART

Archer 1,2,3; Westwood 4,5; Chorus 4,5; Band 1,2; 8th Grade Football; R.O.T.C. Drill Team 2,3.

BENNY HOWARD HAWKINS

Campbell 1,2; Westwood 3,4,5; F.C.A. 4,5; B-Team Basketball 1,3; Varsity Football 4,5; Varsity Basketball 4,5; Track 3,4,5.

BEVERLY SUSAN HAWKINS

Briarwood 1,2; Westwood 3,4,5; Art Club 3; French Club 3; Science Club 3; Spanish Club 3,4; SAGA Rep. 4; Jr. Civitan 3; B-Team Cheerleader 3; Varsity Cheerleader 4,5.

DEBORAH HOPE HENDERSON

Campbell 1,2; Westwood 3,4,5; F.T.A. 3,4,5, Historian 4; Latin Club 2,3; Student Council Member 1; Chorus 1,2,3,4,5;

Jr. Civitan 4,5; Choral 3,4; SAGA Staff 4,5, Organizations Ed. 5; Youth for Christ 1; Glee Club 2; Honor Roll 1,2,3.

DEBORAH GALE HOWARD

Sylvan 1,2,3; Westwood 4,5; SAGA Staff 4,5; P.T.A. Newsletter Writer 5.

KEITH WAYNE HUBBARD

Campbell 1,2; Westwood 3,4,5; F.C.A. 4; Science Club Pres. 3; Student Council Member 1; Jr. Civitan 5; Class Pres. 3,4; Band 1,2,3,4,5, Pres. 4,5; 8th Grade Basketball; B-Team Basketball 2,3, Capt. 3; Varsity Basketball 4,5, Cap. 4; SAGA Staff 3,4,5, Photography Ed. 4,5; 4-H 1,2,3,4,5; Student Advisory Council 3; Most Valuable Player Varsity Basketball 4; *Outstanding Senior*.

GAYLA SUE HUDSON

Charles Ellis CSchool for Girls 1,2,3,4; Westwood 5; Pep Club 5; Student Council Member 2; Chorus 2,3,4; 8th Grade Cheerleader; Cap. Cheerleader 2,3,4; Track 4; Presidents Physical Fitness Awards 1,2,3,4.

ARLENE KATHRYNE HUMBER

Briarwood 1,2; Westwood 3,4,5; Pep Club 2,3,4, Pres. 4; Science Club 4; Spanish Club 4,5, Pres. 4; Lt. Drill Team 5.

JIMMY EDWARD HUNT

Briarwood 1,2; Westwood 3,4,5; 8th Grade Basketball; B-Team Basketball 3,4; Varsity Basketball 5; Track 3,4,5.

DEBORAH ELAINE JOHNSON

Campbell 1,2; Westwood 3,4,5; F.T.A. 3; Latin Club 3,4; V. Pres. 3; C.V.A.E. V. Pres. 5; Chorus 2,4; Honor Roll 1.

DEBRA JANE JOHNSON

Therrell 1, 2; Westwood 3, 4, 5; Art Club Sec. 4; F.C.A. 5; French Club 3; Science Club 3; Spanish Club 1,2; Student Council Alternate 4; Jr. Civitan 3,4,5; Chorale 4,5; Co-Capt. B-Team Cheerleader 3; Co-Cap. Varsity Cheerleader 4,5; SAGA Staff 5; Advanced Mixed Chorus 2; Honor Roll 2,4; Gov. Physical Fitness Awards 3,4; G.A.S.C. Conv. 4; Nat. Honor Society 5; *Outstanding Senior*.

DAVID MICHAEL JONES

Fourth Avenue Jr. High 1; Yuma High 2,3; Westwood 4,5.

CONNIE LYNN KILBURN

Briarwood 1,2; Westwood 3,4,5; Pep Club 2,3,4; F.H.A. 3; Art Club 3; F.B.L.A. 5; Science Club 3; Spanish Club 1,3,4,5, Sec. 4; Drama Club 4,5.

CLAUDETTE ANN KORIZON

Brown 1,2; Sylvan 3; Westwood 4,5; Pep Club 4; F.H.A. 1; F.T.A. 5; Science Club 1,2, V. Pres. 2; Chorus 2; Jr. Civitan 4,5.

MICHAEL ALAN KUNIS

Briarwood 1,2; Westwood 3,4,5; Pep Club 3; Latin Club 4; Science Club V. Pres. 3; SAGA Rep. 4; Student Council Member 3; C.V.A.E. Activities Chairman 5; Jr. Civitan 5; Class Pres. 5; Band 1,2,3, 4,5, V.Pres. 4,5; Writer for SOUTH FULTON RECORDER and SOUTHSIDE SUN 3,4,5; Honor Roll 4.

TERRY JOHN LEE

Briarwood 1,2; Westwood 3,4,5; Chorus 1; Band 1,2,3,4.

TIM ROE LESTER

Campbell 1,2; Westwood 3,4,5; Student Council Member 4.

DONNA JEAN LICHTENBERG

Lakeshore 1; Campbell 2; Westwood 3,4,5; F.T.A. 5; Spanish Club 5; Student Council Member 2; Chorus 1,2,3,4,5, Accompanist 4,5; Class Treas. 2; Chorale 4,5, Assist. Accompanist 4, Accompanist 5.

KIM ADAIR LIMARDO

Briarwood 1,2,3; Westwood 4,5; Jolly Rogers 1,2; F.H.A. 1, Spanish Club Sec. 3; Student Council Member 3; Chorus 3; Drama Club 3,4; Co-Capt. B-Team Cheerleader 3; Gymnastics Club 1,2,3,4; Anchor Club 3; Homecoming Court 3.

JUDY AMANDA LOGAN

Campbell 1,2; Westwood 3,4,5; F.B.L.A. 4,5, Treas. 4.

CATHY ANN McANSH

Briarwood 1,2; Westwood 3,4,5; Spanish Club 1,2,3; CORSAIR Rep. 2; Jr. Civitan 4,5; Chorale 3,4; SAGA Staff 4; Jr. Beta Club 4; PIECES OF EIGHT Staff 2; Honor Roll 1,2,3,4; Merit Who's Who 4; Academic Achievement Cert. 3; Nat. Honor Society 5.

CATHERINE JEAN MANN

Campbell 1,2; Westwood 3,4,5; French Club 4; Student Council Member 2; Chorus 2.

RISE DIANE MONCRIEF

Therrell 1,2,3; Westwood 4,5; French Club 2,3, Pres. 4; Chorus 2,4; Jr. Civitan 4; Drill Team 5; Orchestra 1,2,3,5; Honor Roll 4; Top Ten Percent Therrell 1,3; Nat. Honor Society 5.

LORITA FAYE MONROE

Briarwood 1,2; Westwood 3,4,5; Art Club 4; F.B.L.A. 4,5, Pres. 5; Spanish Club 1; Jr. Civitan 3,4; Class Sec. 4; B-Team Cheerleader 3; Varsity Cheerleader 4.

JEFFREY DAVID PARROTT

Briarwood 1,2; Westwood 3,4,5; Science Club 4; Chorus 4,5; Band 1,2,3,4,5; B-Team Football 3.

DEBORAH JOYCE PETERSON

Briarwood 1; Westwood 3,4,5; Jolly Rogers 1,2; F.B.L.A. 3,4,5; Student Council Member 1.

PAMELA ANN PHILLIPS

Southwest 1,2; Westwood 3,4,5; French Club 3; Science Club 3; Student Council 1,2,3, Alternate 4; Chorus 2; Jr. Civitan Jr. 2; Jr. Civitan 3,4,5, V. Pres 5; Class Treas. 1; Class Sec. 2,3; Capt. 8th Grade Cheerleader; B-Team Cheerleader 2,3, Co-Capt. 2, Capt. 3; Capt. Varsity 4,5; SAGA Staff 3,4,5, Co-Ed. 4,5; National Jr. Honor Society 2; Super Honor Roll 1,2,3,4; Honor Roll 4; Governor's Honors Nominee 3,4; G.A.S.C. Conv. 4; Leadership Conference 4; Merit Certificate 1, 2, 3, 4; National Honor Society 5, Outstanding Senior.

RICHARD CHARLES DREW

Briarwood 1,2; Westwood 3,4,5; Spanish Club 3,4; Chorus 2; Jr. Civitan 4,5; Chorale 2; Band 1,2; Wrestling 1; Key Club 2.





PATRICIA ANN RELEFORD

Briarwood 1,2; Westwood 3,4,5; Library Club 1,2,3, 4,5, Sec. 5; Spanish Club 4; Chorus 1,2,3; Chorale 4.

TIMOTHY CHARLES RICHARDS

Therrell 1,2; Cedar Ridge 4; Westwood 3,5.

CARLA LEE RICKS

Lakeshore 1,2; Westwood 3,4,5.

GEORGE BERNARD SHAW

Briarwood 1,2; Westwood 3,4,5; F.C.A. 4,5; B-Team Football 3; 4,5; Baseball 4,5.

DAVID LAMAR SHEDD

Briarwood 1,2; Westwood 3,4,5.

PAMELA SUE SHEPHERD

Briarwood 1,2; Westwood 3,4,5; Super Honor Roll 1,2,3,4; Honors Cert. 5.0 Avg. 2,3; 2nd Place Jr. Civitan Essay Contest 4; Nat. Honor Society 5.

BRENDA GAIL SHEPPARD

Campbell 1,2; Westwood 3,4,5; F.H.A. 2; C.V.A.E. 5, Sec. 5.

DONNA RUTH SITTON

Campbell, 1,2; Westwood 3,4,5; F.H.A. 1,2; F.T.A. 5; Jr. Civitan 4,5.

CINDALYN MEGA SMITH

Briarwood 1,2; Westwood 3,4,5; Pep Club 3; Art Club 3; Science Club 3; Chorus 4.

MATTHEW WILLIAM SMITH

Briarwood 1,2; Westwood 3,4,5; Latin Club 2,3, Pres. 3; Science Club 3,4,5; Spanish Club 4; Track 1,2,3; Wrestling 1,2,3,4; Student Council Member 4.

DEAN ALLAN STEWART

Russell 1; Briarwood 2; Westwood 3,4,5; Library Club 4; Latin Club 2,3; Treas. 3; Science Club 3,4; Jr. Civitan 3,4; Drama Club 3,4,5; Treas. 3,4; Varsity Basketball Mgr. 4,5; Track Mgr. 4.

DONNA GAIL STOVALL

Briarwood 1,2; Westwood 3,4,5; Pep Club 4; F.B.L.A. 5; Spanish Club 3; SAGA Rep. 5; Chorus 3.

VALERIA JEANNETTE SUTTLES

Briarwood 1,2; Westwood 3,4,5; F.T.A. 2; Latin Club 2,3; Jr. Civitan 3,4,5, Sec. 3,4; B-Team Cheerleader 3; Varsity Cheerleader 4,5; SAGA Staff 3,4,5; Co-Editor 4,5; Jr. Beta Club 2; XORSAIR Rep. 1; Honor Roll 4; Super Honor Roll 1,2,3,4; Gov. Honor Program 3; Math Award 4; National Merit Scholarship Semi-Finalist 5; Fulton County Certificate for Academic Excellence 2,3,4; Nat. Honor Society 5, *Outstanding Senior.*

PERRY ALLAN PHILLIPS

Southwest 1,2; Westwood 3,4,5; Sec. F.C.A. 4; French Club Pres. 3; Science Club 2,4; Chorus 2; Jr. Civitan Jr. 2; Jr. Civitan 3,4,5; Varsity Football 4; Track 3; Bowling Team 4; Ind. Arts Club 1; SAGA Staff 3,4,5, Bus. Mgr. 3,5; Honor Roll 1,2,3; Nat. Honor Society 5.

MICHAEL CARROLL POMA

Briarwood 1,2; Westwood 3,4,5; F.C.A. 4,5; Latin Club 3,4; Spanish Club 2; Jr. Civitan 4; B-Team Football 3; Varsity Football 4,5; Baseball 4.

JOAN ELAINE POWELL

Campbell 1,2; Westwood 3,4,5; F.T.A. 3,4,5; Treas. 4; Chorus 2; Jr. Civitan 4,5; B-Team Basketball 3; Student Council Member 5.

REBECCA SUSAN RAINS

Briarwood 1,2; Westwood 3,4,5; Pep Club 3,4; Proj. Chair. 4; Latin Club 1,2; Jr. Civitan 3,4,5; SAGA Staff 3,4,5; Copy Editor 5; Sports Writer for SOUTH FULTON RECORDER 4,5.

VICTORIA ELLEN REESE

Poyner 1,2; Westwood 3,4,5; Chorus 4; Honor Roll 3,4.

MICHAEL ARTHUR TAYS

Campbell 1,2; Westwood 3,4,5; Science Club 3; Chorus 3,4.

LATHAM WILSON TERRY

Campbell 1,2,3,4; Westwood 5.

GREG TRAVIS THAMES

Campbell 1,2; Westwood 3,4,5; F.C.A. 4,5; B-Team Basketball 3; Varsity Basketball 4,5; Track 3,4,5; Track Award for School Record in Mile Relay 4.

MICHAEL CRAIG THORTON

Richards Jr. High 1; Hardaway 2; Lakeshore 2; Westwood 3,4,5; French Club Sec. 4; Science Club 3; Jr. Civitan 4,5; Wrestling 4.

RICHARD GEORGE TOOLE

Campbell 1,2; Westwood 3,4,5; F.C.A. 4,5, Pres. 4; Science Club 3; Spanish Club 3,4; Jr. Civitan 3; B-Team Football 3; Varsity Football 4,5.

WILLIAM LEWIS TRAINER

Briarwood 1,2; Westwood 3,4,5; Spanish Club 2; Student Council Officer 3,4,5; Treas. 3, Pres. 4,5; 8th Grade Football; Varsity Football 2,3,4,5; Track 1,2,3,4; Wrestling 4,5; SAGA Staff 3,4; A.F.S. Editor 4; Jr. Beta Club 1,2,3; Honor Roll 1,2,3; Nat. Honor Society 5; *Outstanding Senior*.

TRUDY LEE TURNER

Briarwood 1,2; Westwood 3,4,5; Pep Club Activities Chairman 3; Art Club 3; Science Club 3; Chorus 4,5; Jr. Civitan 3,4.

JOE ALAN WALLACE

Briarwood 1,2; Westwood 3,4,5.

ROGER WAYNE WARD

Briarwood 1,2; Westwood 3,4,5; 8th Grade Basketball; B-Team Basketball 3; Varsity Basketball 4; 8th Grade Football; B-Team Football 3; Varsity Football 4; Track 1,2,3,4.

STEPHEN ALEXANDER WEBB

Southwest 1,2; Westwood 3,4,5; Science Club 1,2; Chorus 1,2,3,4; B-Team Football 3; Varsity Football 4,5; Baseball 1,2; Track 3,4,5; Wrestling 4,5.

TED RAY WEBER

Woodward Academy 1,2,3; Westwood 4,5; C.V.A. E. 5; B-Team Football 2; Baseball 2,3,5.

DARILL GLENN WHITE

Therrell 1; Campbell 2; Westwood 3,4,5; C.V.A.E. 5; Jr. Civitan 3; 1st in State Table Tennis Tournament 3.

ALICE ELIZABETH WILSON

Therrell 1; Briarwood 2; Westwood 3,4,5; F.H.A. 1; F.B.L.A. 5; F.C.A. 5; F.T.A. 4; Latin Club 3,4; Treas. 4; SAGA Rep. 4; Chorus 2; Class Treas. 5; Chorale 3; 8th Grade Basketball; Drill Team 5; Restling Statistician 5; 4-H Club 4,5; Local Club V. Pres. 4, Girl's S. Fulton V. Pres. 5; Honor Roll 4.

WARREN RODNEY WILSON

Briarwood 1,2; Westwood 3,4,5; C.V.A.E. 5; Outstanding student in Woodshop 4.

GWENDOLYN NELL WINKLES

Southwest 1,2; Briarwood 3,4; Westwood 5; Spanish Club 3; Student Council 1,2; Class Pres. 1, Treas. 2; Band 1,2,3,4,5, Sec. 2; Majorette 1,2,3,4,5; Capt. 4, Sponsor 5; Anchor Club 4; Jr. Nat. Honor Society 2; Honor Roll 2,3.



Faculty Directory

VIVIAN ARNOLD, Industrial Arts Department.
B.S., M. Ed., Mississippi State University, Miss-
issippi College

ANGEE BAKER, Art Dept.
B.F.A. Ga. State University; University of Ga.

LEON BALLENTINE, Math Dept. Chairman
B.S., M. Ed., University of South Carolina,
University of Ga.

LARRY F. BARNES, P.E. Dept.
B.S., Berry College

MARY BELL, Math Dept.
B.S., Judson College

SANDY BOLLING, Language Art Dept.
B.A., M.A., Emory College, Henry College, At-
lanta University

O. LEXTON BUCHANAN, JR., Math Dept.
B.B.A., M. Ed., M.A., Ph. D., Georgia State
University, University of Georgia, University of
Kansas

EMILY BURCH, Home Ec. Dept.
B.S. University of Georgia

GAIL BYRD, Business Ed. Dept.
B.S., Auburn University

RONNIE CAMP, P.E. Dept.
M.A., Middle Tennessee State University

MARY R. CARROLL, Social Studies Dept. Chair-
man; A.B., M.A., Georgia State University

KATHY COTE, Language Arts Dept.
B.S., University of Southern Mississippi

ROBERT P. COYLE, Language Arts Dept. Chair-
man. A.B., M. Ed., Specialist, Bucknell Uni-
versity, Auburn University, Atlanta University

MIKE CLOY, Social Studies Dept.
B.S., University of Tennessee at Martin

ELAINE CRAWFORD, P.E. Dept. Chair.
B.S. Woman's College of Georgia

LEWIS CURTIS, Math. Dept.
B.S., M.S., Georgia State College, Vanderbilt
University

WANDA R. DANIEL, Business Ed. Dept.
B.S., M.B.E., Mississippi State for Women,
University of Mississippi, Georgia State Univer-
sity

K. N. GILES, Art Dept.
M.A., Chapman College, California State Col-
lege, Georgia State College

HELENE HALPERN, Business Ed. Dept.
B.S., University of Georgia

J. TERRANCE KENNY, Music Dept.
B.M.E., Brevard Junior College, University of
Georgia

DEWEY KITCHENS, Science Dept.
B.S., University of Georgia

T. W. KNIGHT, Social Studies Dept.
B.S., University of Alabama, University of
Georgia, Georgia State College

PENNY B. LAKE, Language Arts Dept.
B.S. in Education, Concord College, Ohio State
University

BILL LANFORD, Social Studies Dept.
B.S. in Education, Emory University, Georgia
Southern College

PAUL R. LEWIS, Principal
A.B., M. Ed., Newberry College, Emory University

LOUISE B. LIDDELL, Assistant Principal
B.S., M.A., Georgia College, Milledgeville, University of Georgia, Atlanta University

STACY MATHERLY, Counselor
B.A., M.A., Specialist in Education, L.M.M., Tennessee State, Emory University, University of Georgia

MARIE F. MEADERS, Home E. Dept.
B.S., Georgia College, University of Georgia

CAMILLA MIMS, P.E. Dept.
B.S., Woman's College of Georgia

MALCOLM MOORE, Driver Ed. Dept.
B.S., Austin Peay State University

RICHARD MUNN, Social Studies Dept.
B.A., Presbyterian College

DONALD W. PERRYMAN, Language Arts Dept.
A.B., Georgia State University

SUSAN RAWLSTON, Language Arts Dept.
B.A., Florida State University, Georgia State University

MARTHA RENFROE, Social Studies Dept.
A.B., Tift College

JIMMY SLOAN, Social Studies Dept.
B.S., M. Ed., Troy State University, Auburn University, *Teacher of the Year*

RUSSELL STANLEY, Math Dept.
B.S., Atlanta University, Fort Valley State College, University of Arizona

MARILYN WAGNER, C.V.A.E. Coordinator
B.A., Emory University, G. State University, Université' de Besancon

GAY A. WALLACE, Language Arts Dept.
B.A., Emory University

WALTER M. WATSON, Industrial Arts Dept.
B.S., Tuskegee Institute

MARGARET B. WHITING, Language Arts Dept.
A.B., Mercer University.

ROBIN CHANDLER WILKS, Music Dept.
A.A., Marshal University

BETH WILSON, Vocational Training
B.A., Indiana State University

PATRICIA WOFFORD, Language Arts Dept.
A.B., Ga. State University

OFFICE STAFF: Mrs. Barbara Bone, Mrs. Ann Stacey, Mrs. Jo Blalock, Mrs. Mary Green.

CUSTODIAN STAFF: Mr. Harold Derrick, Head Custodian; Mr. Henry Robinson, Miss Floy Shelnett, Mrs. Louise Smith, Mrs. Estelle Voyles, Mr. Harold Frady, Hope Smith.

CAFETERIA STAFF: Mrs. Dorothy Stephens, Manager; Mrs. Neva Rogers, Mrs. Vera Sibley, Mrs. Floyd Derrick, Mrs. Rosellen Coates, Mrs. Christeen Robinson, Mrs. Elonore Kunis.

Patrons

Mr. & Mrs. R. H. Allen
Mr. & Mrs. R. E. Barnette
Mr. & Mrs. Lark S. Bragg, Jr.
Brown's Insurance Agency
Mr. & Mrs. Fred M. Bryant
Lex Buchanan
The Captain's Roost Seafood Restaurant
Mr. & Mrs. Dewey Carter
Central Western Corporation
Chambers Service Station
Clifondale Supermarket
Mr. & Mrs. Marvin A. Danforth
Mr. & Mrs. H. C. Duke
Mr. & Mrs. Buddy Eason
Mr. & Mrs. John A. Egan
French Club
Mr. & Mrs. M. H. Frese
A Friend
Future Teachers of America
Mr. & Mrs. E. Curtis George
GiGi's on DeLowe
Mr. & Mrs. Jack L. Hardegree
Mr. & Mrs. B. T. Hawkins
Mrs. Caroline Hawkins
Floyd Henderson

Charles H. Hogan, Jr.
Mrs. W. L. Hubbard
Mr. & Mrs. Willis W. Huff
Mr. & Mrs. Charles R. Hull
Mr. & Mrs. Hub Hulsey
Mrs. Jean L. Johnson
Junior Civitan
Mr. & Mrs. William G. King
Language Arts Department
Management Systems, Inc.
Mr. & Mrs. W. F. Mayo
Mr. & Mrs. P. W. Phillips
Mr. & Mrs. B. T. Rains
Mr. & Mrs. T. W. Richard
Mr. & Mrs. Paul S. Stovall, Sr.
Mr. & Mrs. William Stramm
Mr. & Mrs. W. E. Strickland
Mr. & Mrs. Joseph P. Suttles
Mr. & Mrs. C. E. Trainer
Mr. & Mrs. W. P. Walker
Mr. & Mrs. Sydney R. Weber
Westwood High School PTA
Westwood Varangian
Mr. & Mrs. W. O. White
Mr. & Mrs. Fred Winkles



The circumstances through which something is viewed influence the idea. If the reaction to the idea was right at the moment, the idea can not be condemned.











