

1969 AERIE

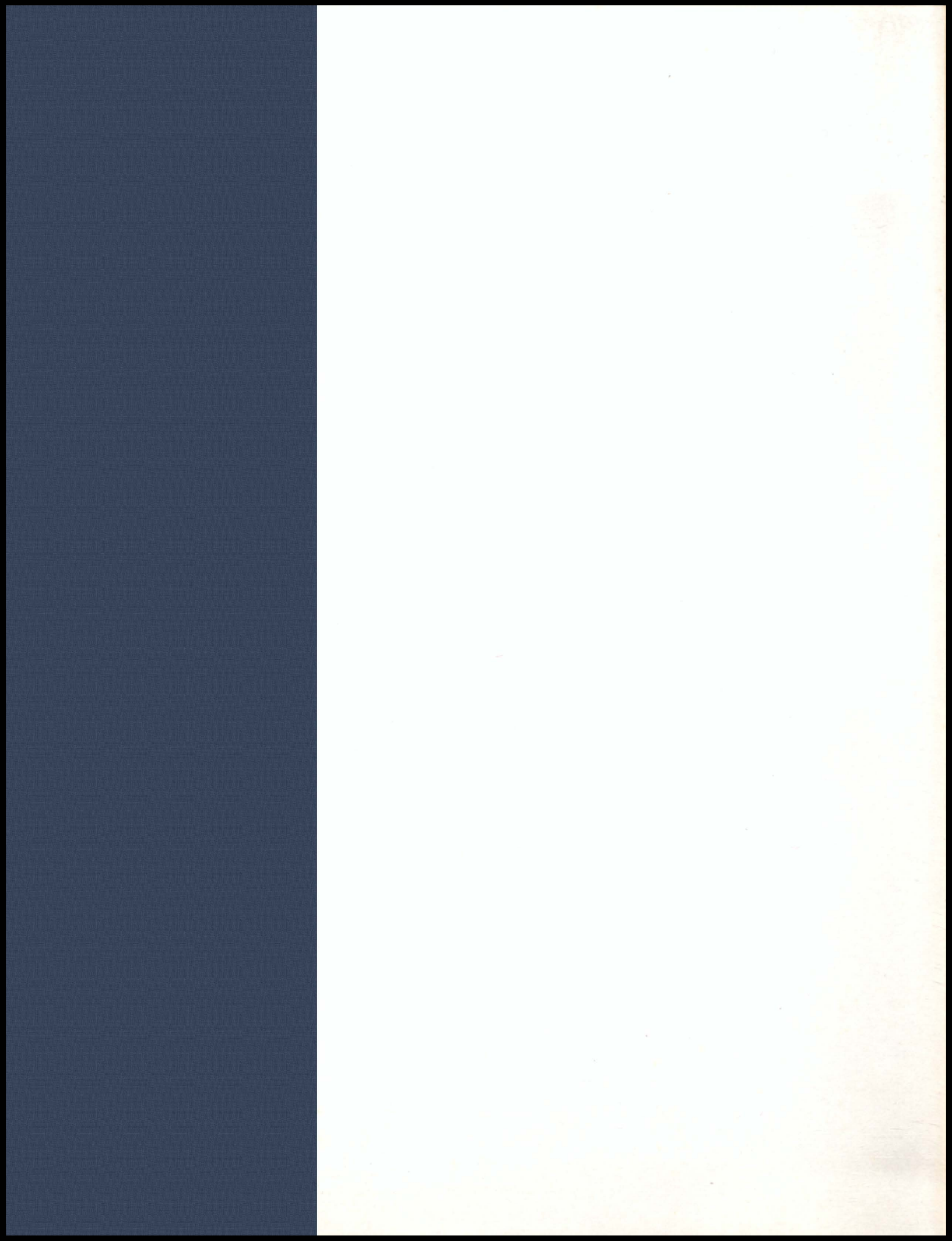







Jim Abernathy
Co-editor

Angie Marshall
Co-editor

Miss Gail Thompson
Miss Cheryl Tilley
Mrs. Brenda Heath
Advisers

1969 Aerie

Milton High School
Alpharetta, Georgia



CONTENTS:	
INTRODUCTION	1
FEATURES	17
ATHLETICS	33
CLUBS	57
ACADEMICS	81
INDIVIDUALS	97



This is a story—the story of Milton High School in 1969. It's the story of the school, but even more, it's the story of individual people. They are the "real Milton High School," and that's what this book is all about . . . "the real Milton High School."



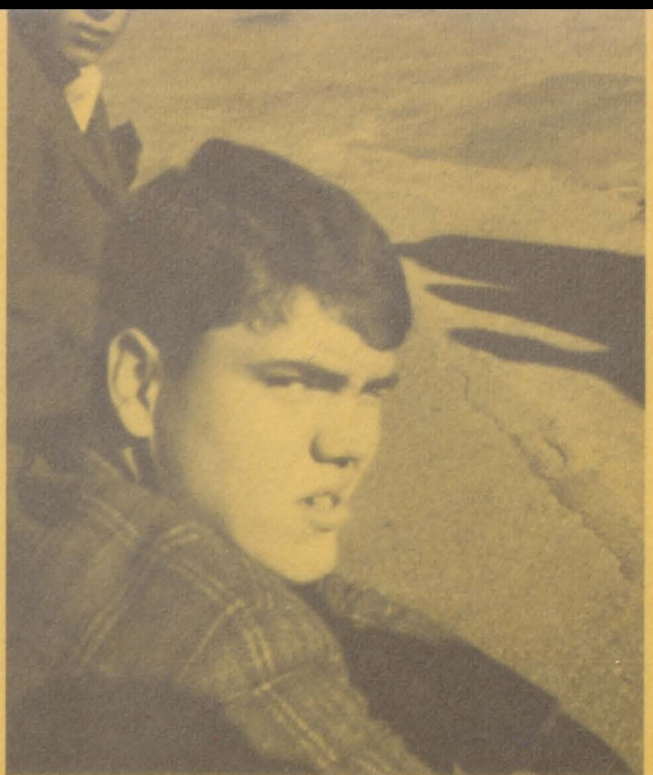



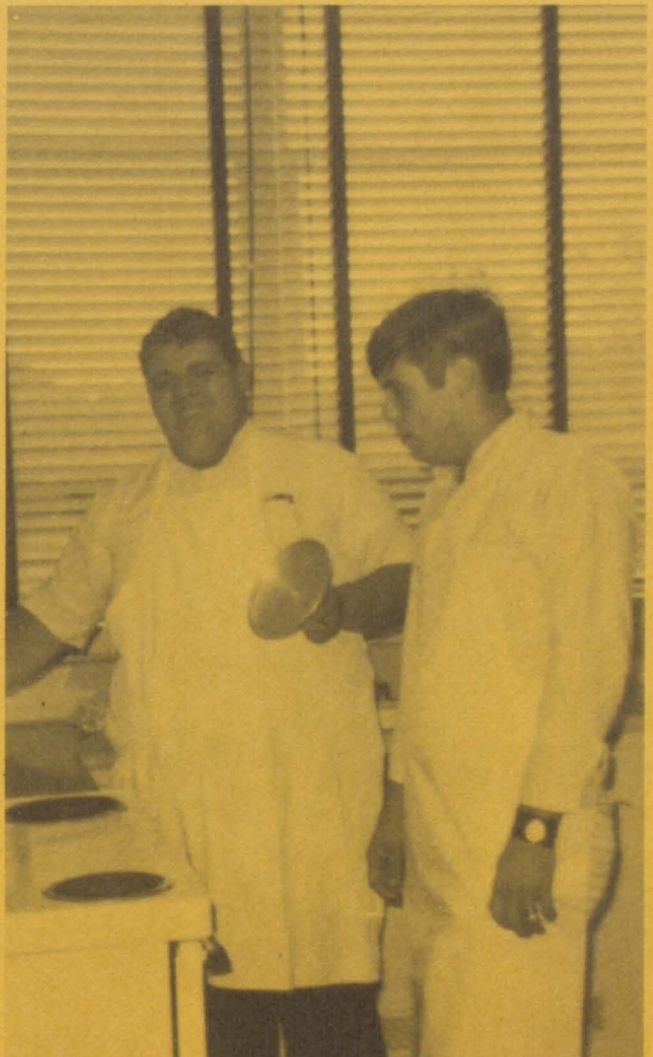
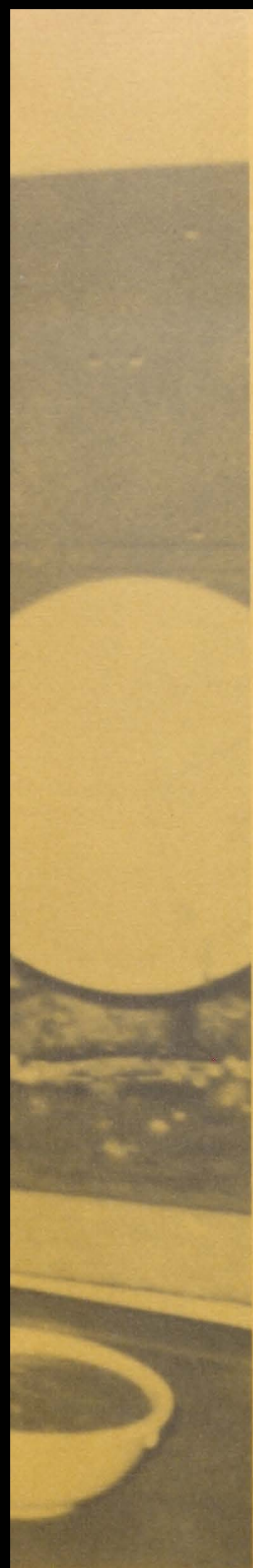

The school is an institution. Some people take this literally and slowly grind through their years at Milton. Others make the most out of their years and experience some of the many opportunities offered at Milton. School can be good or bad and it's one's attitude that makes it.



Each person is an individual with certain likes, dislikes, and peculiarities. There are people who like to laugh, ones who hate to laugh, and those who never laugh. When the funny people, the sad people, and the quiet people all get together, it makes for an interesting experience, and indeed, that's what this year has been . . . an "interesting experience."



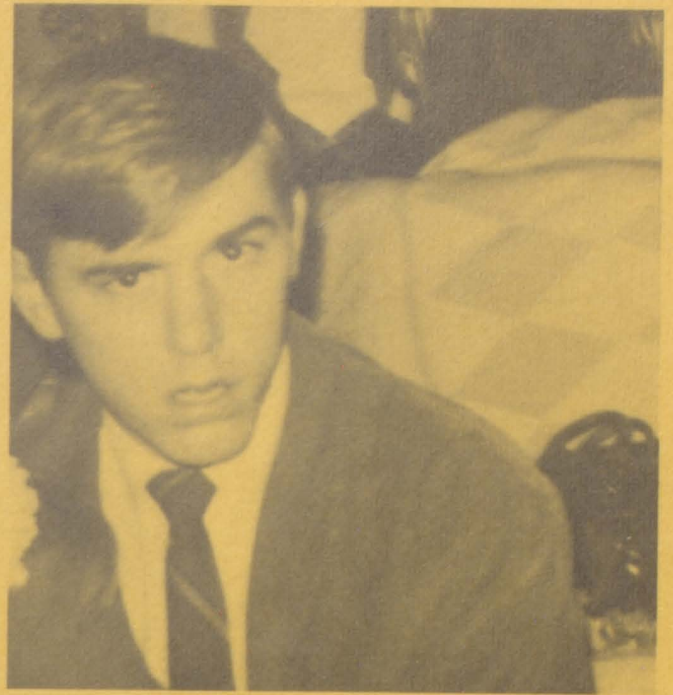



The student body as a group is a dull thing. It's only when one meets each student as a unique individual rather than a "member of the mass" that the experience becomes interesting.

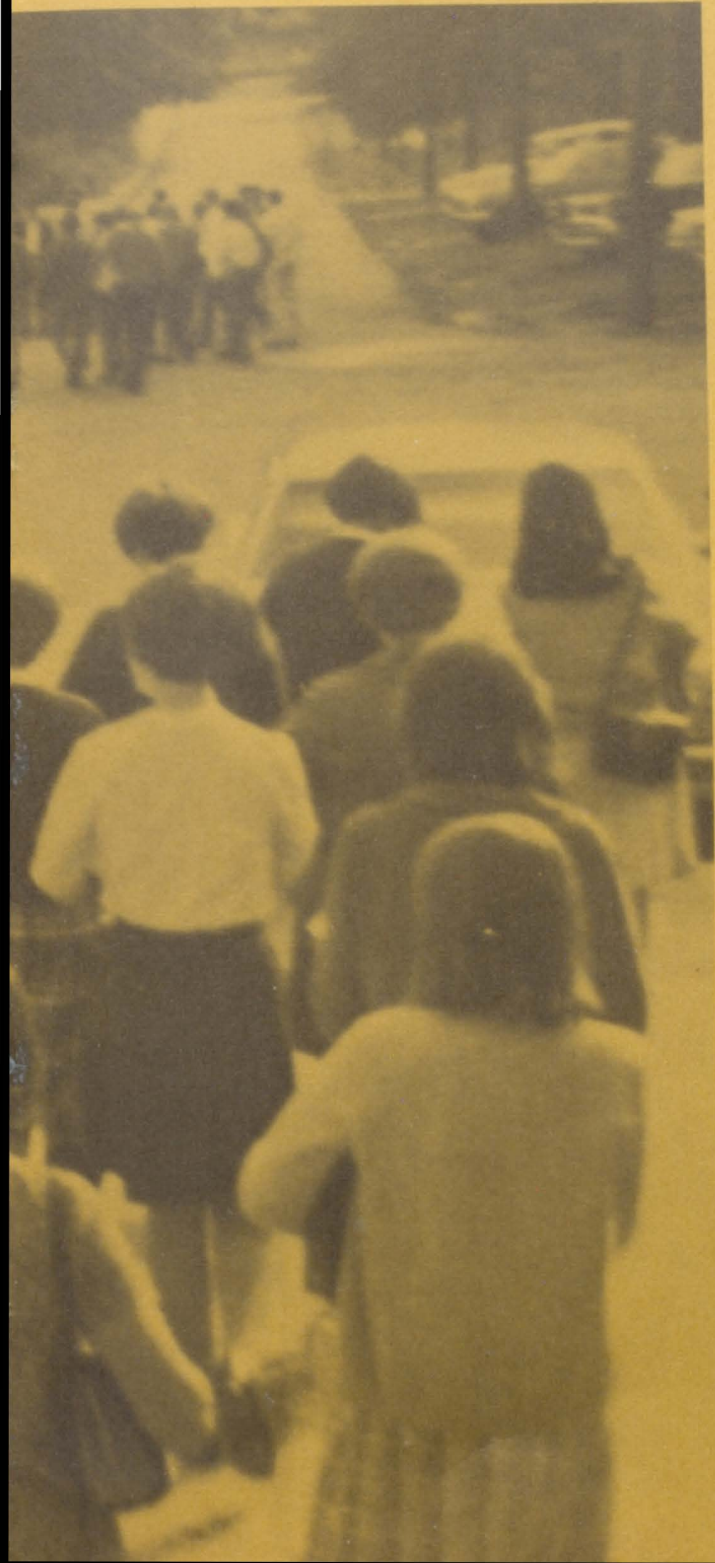



**How different each person is!!!
Some people are intent on attaining
a certain goal and studiously apply
themselves to reaching it. Others
are concentrating on the present,
with no thought for the future or
what might be in store for them.
And then there are those people
who are growing. Growing in
knowledge, maturity, and even size.**



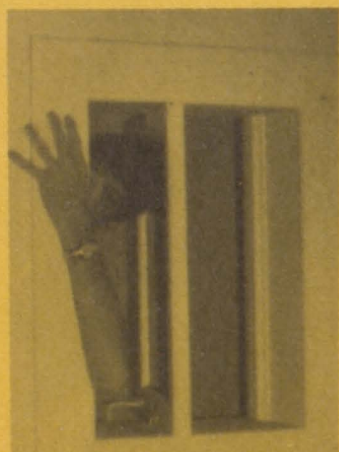



Each person's ultimate goal is getting out. Some people are unaware of this fact, and of those who are aware, each one seeks to attain this goal in his own way. This is the way things are done at Milton High School . . . each person striving for what he thinks is best.



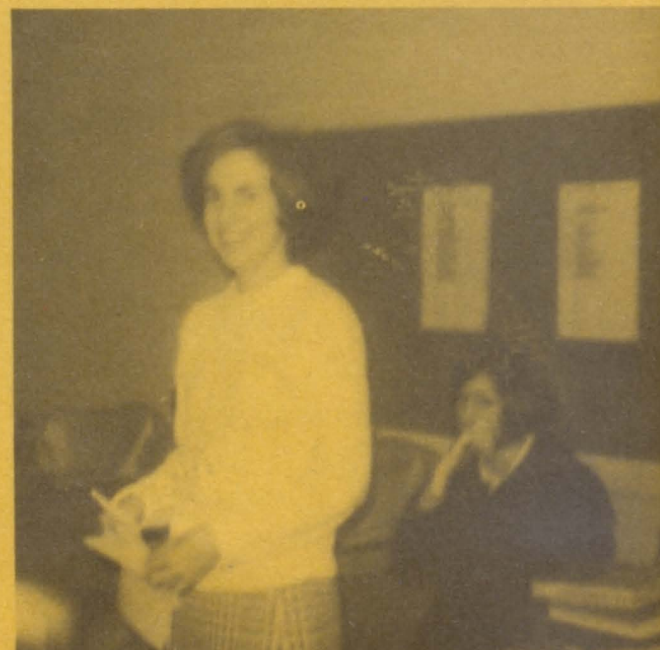

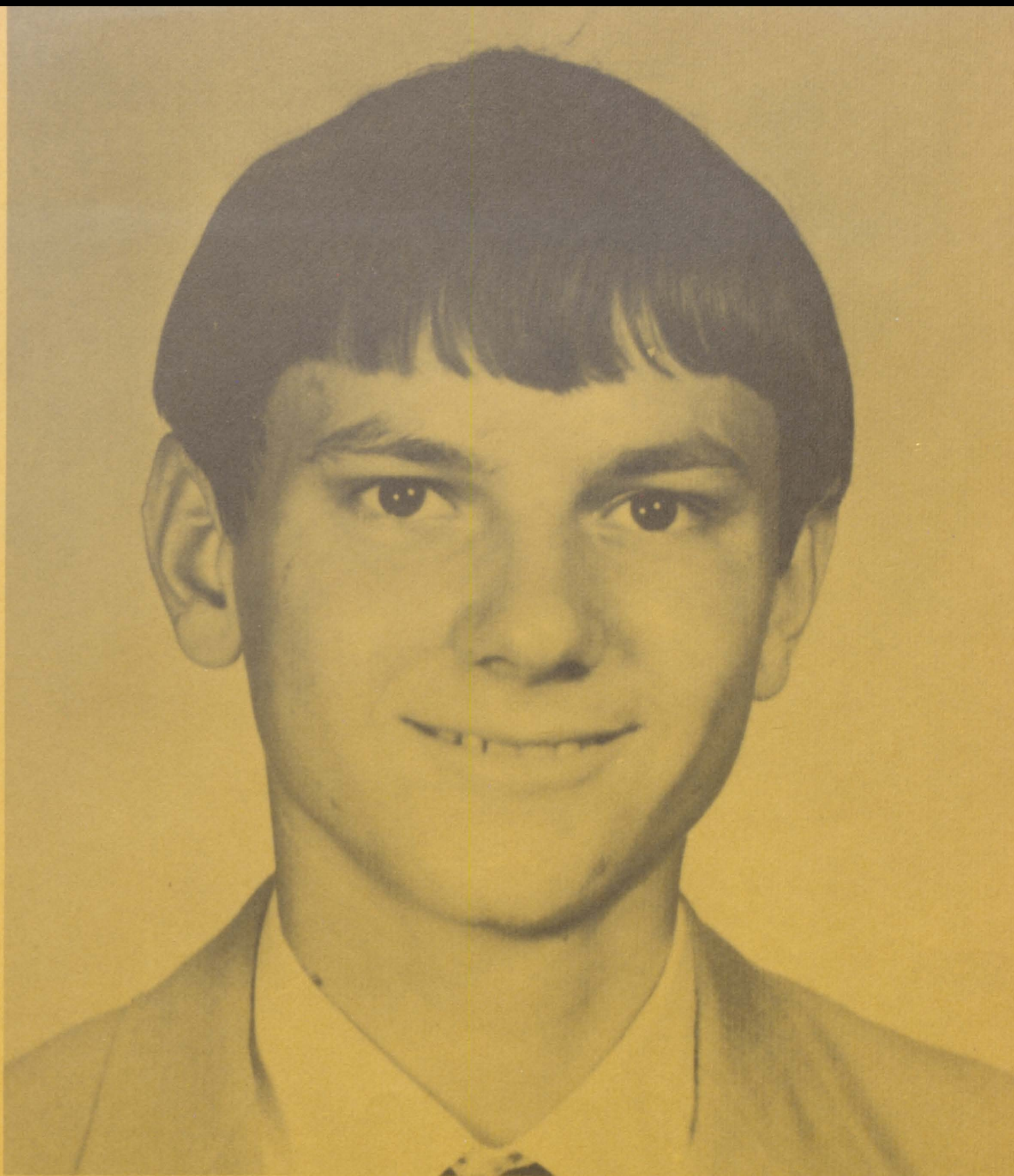

Peace, peace! he is not dead, he doth
not sleep--
He hath awakened from the dream of
life.

Shelley

In Memoriam, Harry Thompson

It takes teamwork to make a football season a winning one. We've got the coach to manage this team. He's the man who drills the football players; he maintains the respect of each player. He knows about quarterbacks . . . linebackers . . . ends, or tackles. He's a cheerleader . . . pep squad leader . . . and the most enthusiastic of all the fans who support the team on the field. He supplied the strategies and guidance to make a winning team and a winning season. To some he's "Coach of the Week," but to us he's "COACH OF THE YEAR!!!"



"Fight on, my men,"
Sir Andrew says,
"A little I'me hurt,
but yett not slaine;
"I'le but lye downe
and bleede awhile,
"And then I'le rise
and fight againe."
Sir Andrew Barton



In Dedication to Coach Mike Anderson

Features:



A Closer Look



At People . . .



**And How
They
Really Are.**



Edited by: Carol Gresham
Kathy Reece



Senior



THESE
AND THEY
ALONG A
GALLON
100 GALL
IN LICK S
"SITNE" A
BUSINESS.
"MO

Superlatives

Best All Round



Judy Richards
President of Student Body
Homecoming Queen



Danny Bennett
President of Senior Class
Varsity Football



Best Looking



Larry Garrard
Varsity Football
AERIE Staff



Rita Bell
F.B.L.A.
4-H



Kathy Reece
Secretary of the Senior Class
Feature Editor of AERIE Staff



Friendliest

Lanier Haney
President of Milton Chapter, DECA
Pep Squad

Most Athletic

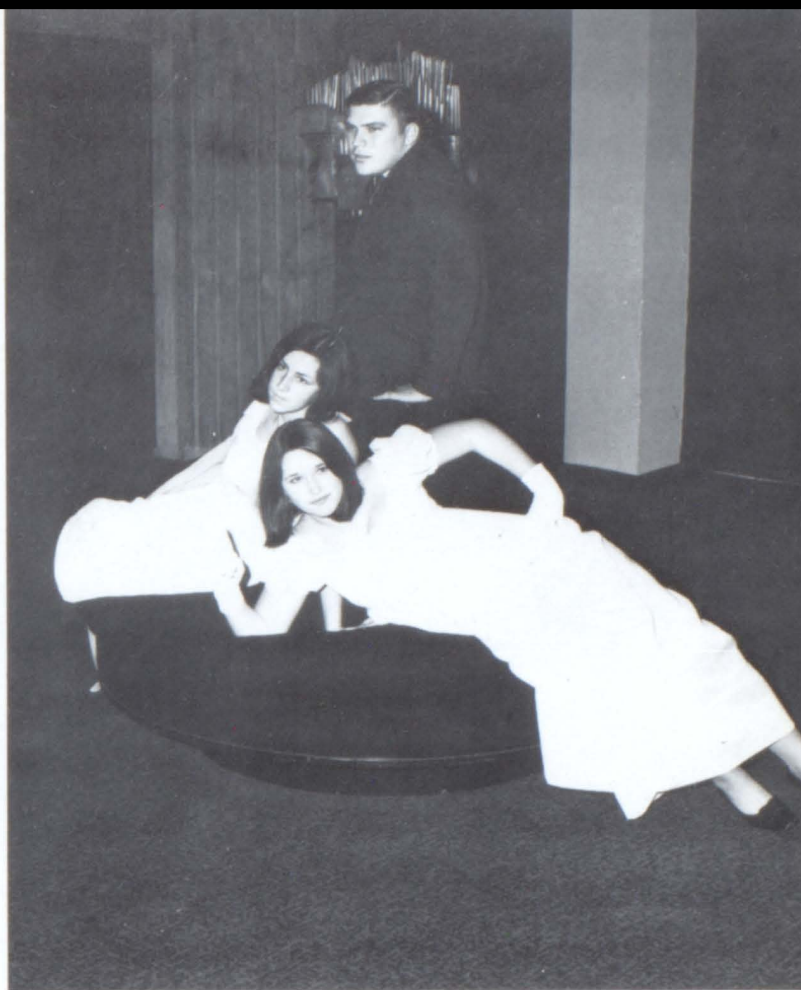

Mary Alice Cox
Varsity Basketball
Vice-President of Pep Squad



Denise McFarland
Varsity Basketball
Sports Editor of AERIE Staff



Phil West
Baseball--Pitcher
Language Club



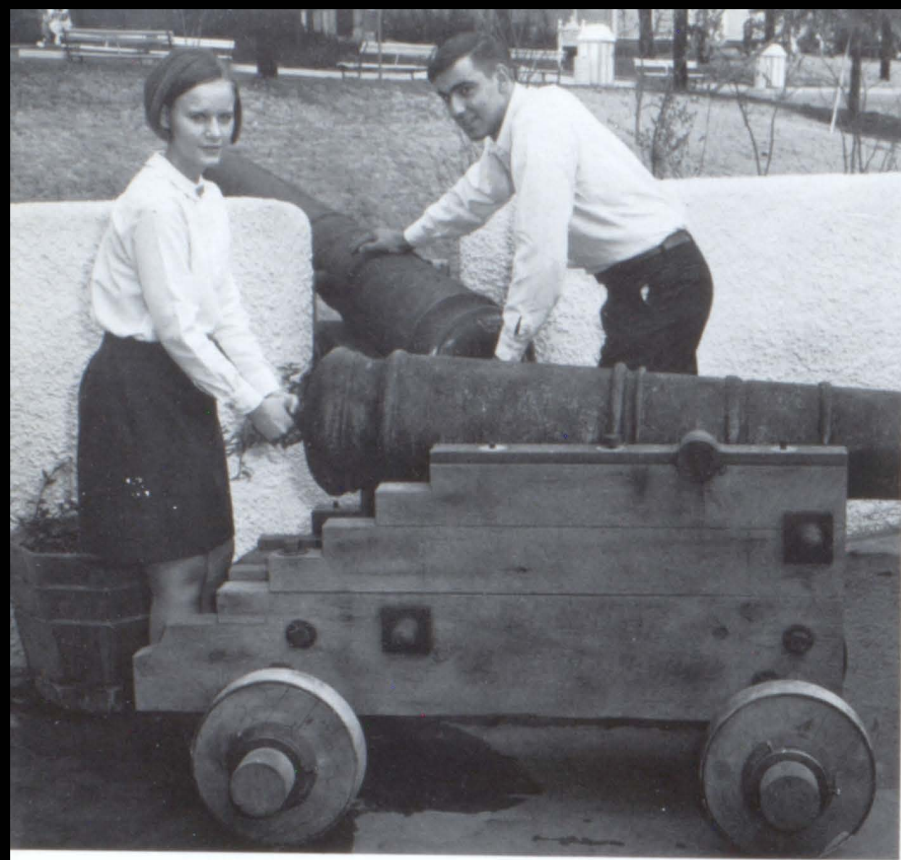

Phil Christopher
Sergeant-of-arms of the Senior Class
Varsity Football



Angie Marshall
Co-editor of the AERIE
Who's Who

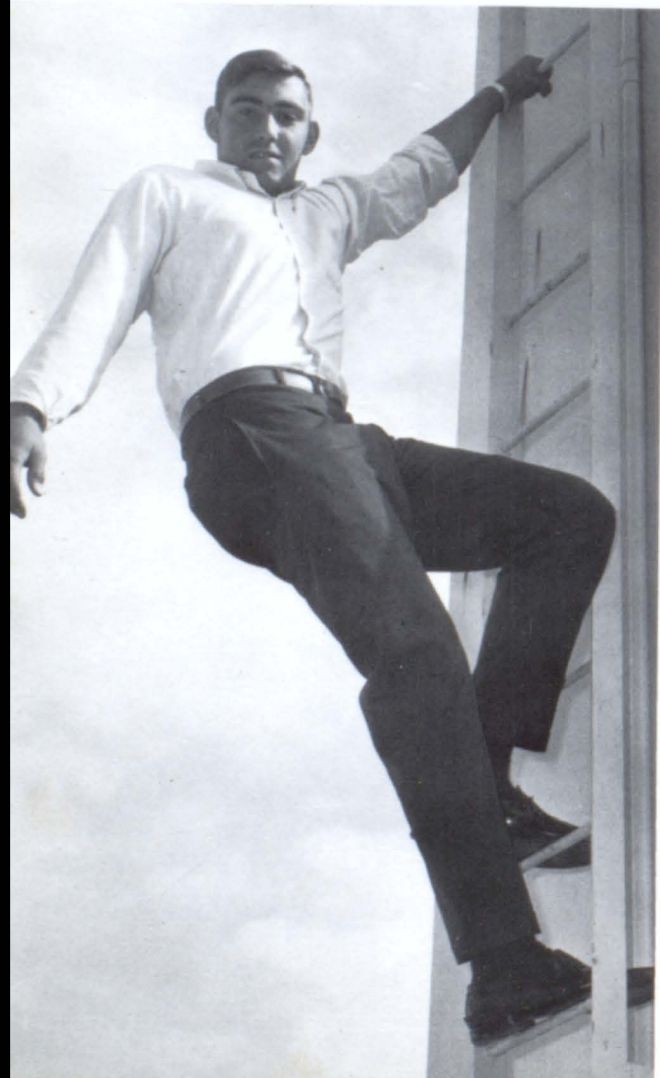

Most Dependable

Most Intellectual



Pat Meeks
Senior Beta Club
Honors English

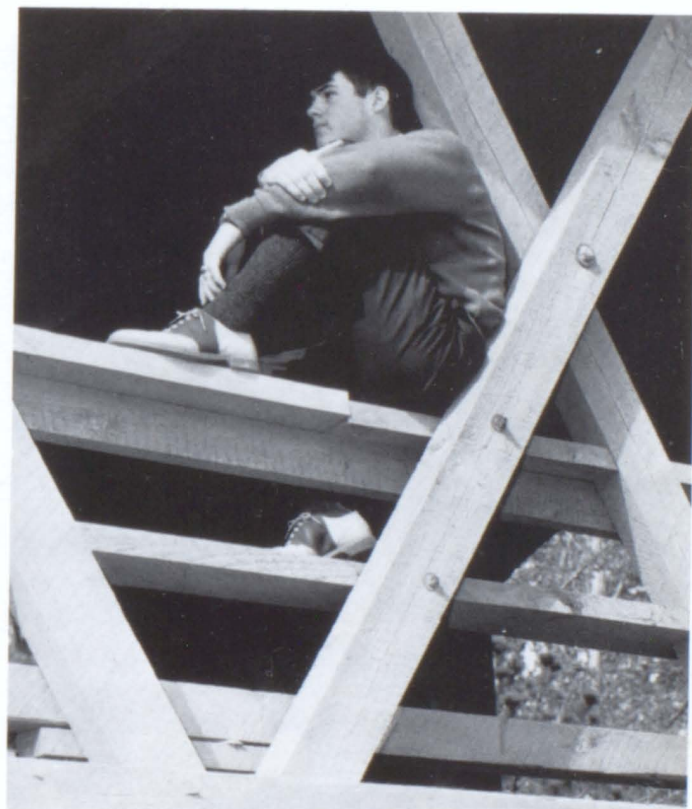

Jim Abernathy
Co-editor of AERIE
President of Junior Civitan

Most Likely to Succeed



Bobby Burriss
Track
AERIE Staff



Becky Reid
FHA
Honors English



Most Popular



Randy Henderson
D.E.C.A.
Pep Squad



Linda Fell
Varsity Cheerleader
Junior Civitan



Most Talented

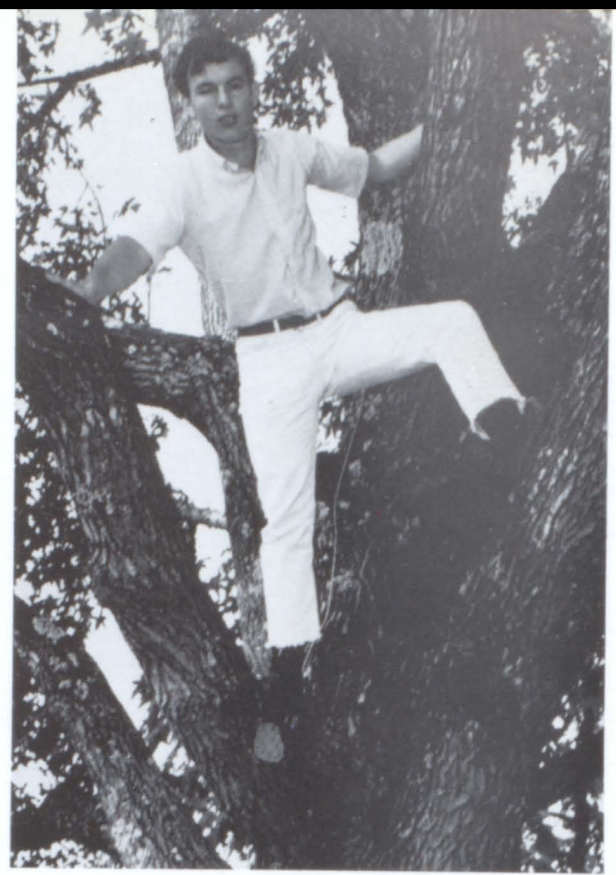

Kenny Baty
Varsity Football
Language Club



Claudia Turk
Band
Basketball



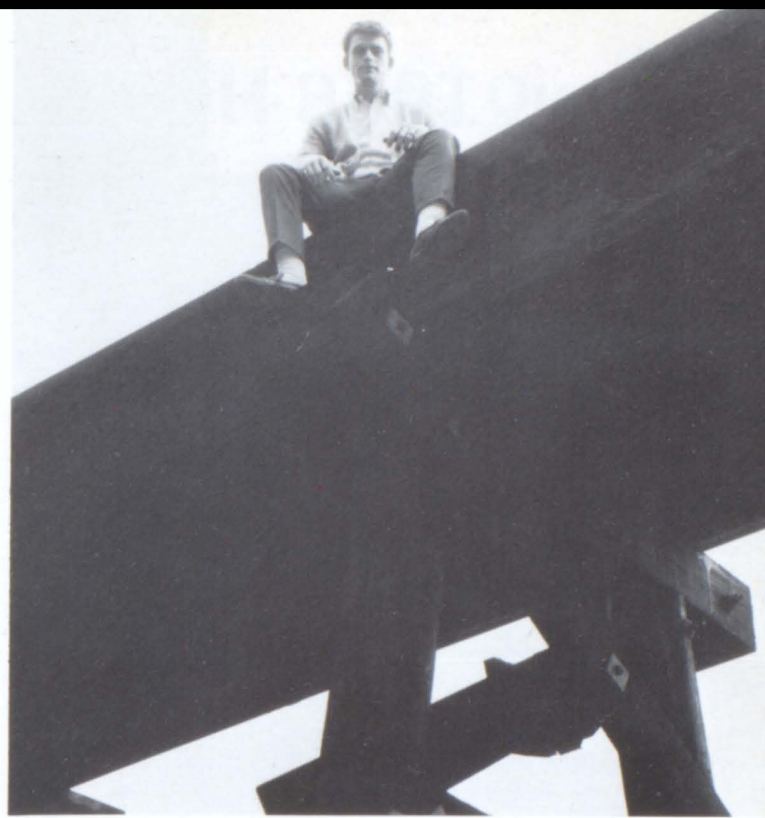

Marshall Sanders
4-H
Red Cross



Nancy Spence
President of 4-H Council
FHA



Wittiest

1968 HOMECOMING QUEEN



Miss Judy Richards

'67 Queen



Father congratulates his daughter.

Rita Bell

Linda Fell



Melanie Page



Sharon Thompson



Evelyn Hansard's Last Walk . . .

Judy Wallis



Who's Who in America



Jim Abernathy



Carol Gresham



Angie Marshall



Melanie Page



Loretta Phillips



Judy Richards

Gloria Strickland



Olivia Thompson



WHO'S WHO AMONG AMERICAN HIGH SCHOOL STUDENTS is a book published each year recognizing outstanding graduates in academic areas, leadership, and character.



"Slot right, 28 quick-pitch on down!"



And Just
Think . . .
It All
Starts Here . . .

Athletics Strengthen Mind as Well as Body



"Off they go to do battle with who knows who?"



"Bet you can't do this!"



And Finally
Ends Here
in Victory

Edited by:
Edwin Bobo
Denise McFarland

Offensive Line-



Winfred Richards

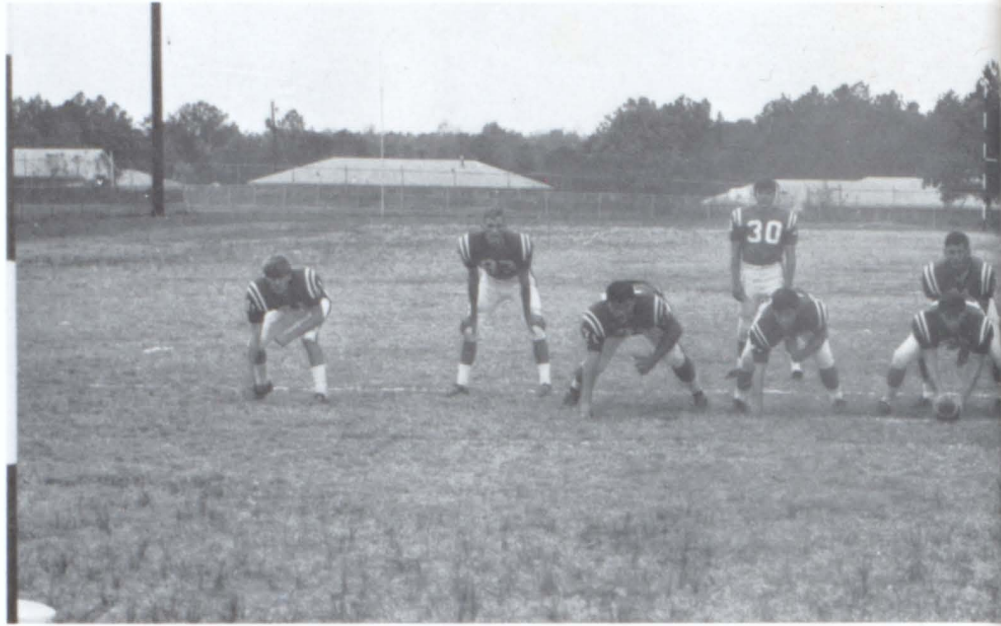

Mike Stephens, Danny Bennett, Edwin Bobo, Winfred Richards, Lester Maddox, David Bales, Mike Jackson, Wayne Smith, Barry Pike, Eric Hearn, Mike Moss.



Eric Hearn



Barry Pike

Schedule

MADISON COUNTY
 COMMERCE
 MONROE
 ROCKDALE COUNTY
 NORCROSS
 HENRY COUNTY
 CENTRAL GWINNETT
 STONE MOUNTAIN
 FORSYTH
 SOUTH GWINNETT

MILTON 6

MADISON 0

The Milton Eagles opened a promising '68 season against the highly favored Madison County Raiders. The Eagles highly spirited young team had its offensive problems to start with but was soon off and "driving." The unheralded defensive team proved to be one of the hardest hitting Milton has had to date. The only score came during the first period on a thirty yard pass to Danny Bennett. The rest of the game was a defensive battle during which neither schools' offensive team could sustain a scoring drive.

MILTON 0 COMMERCE 20

The Eagles had their troubles with the Commerce Tigers: they couldn't get a drive going and the defense couldn't seem to hold the Tigers' offense. The Eagles fell for their first loss 20--0.

Up

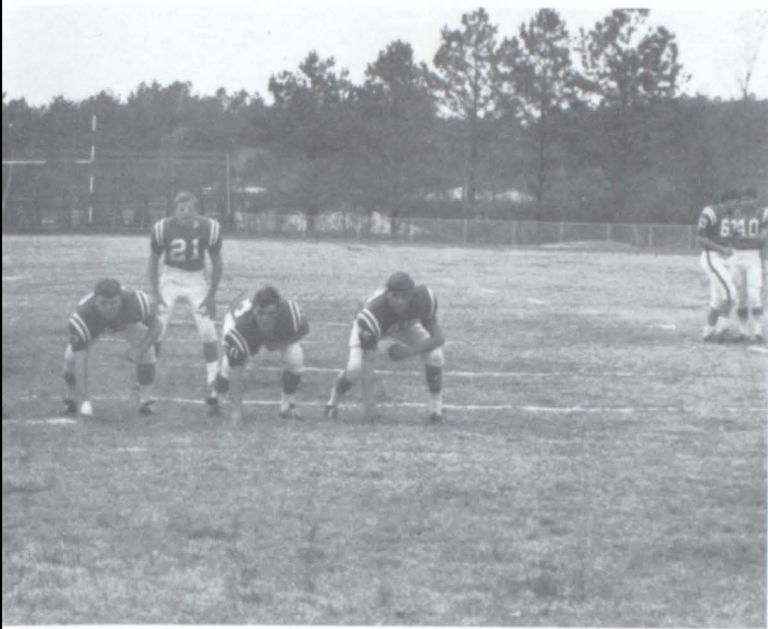

V
A
R
S
I
T
Y

F
O
O
T
B
A
L
L



Mike Jackson

MILTON 6 MONROE 0

A crushing defensive unit squeezed Monroe dry and left the Hurricanes far from the No. 1 position in region they had enjoyed previously. With 10 minutes and 30 seconds left in the game, quarterback Mike Jackson dropped back and threw a 34-yard bomb to Danny Bennett on the 1-yard line for 6 points and the most rousing victory of the year. During the game Coach Mike Anderson was chosen "Coach of the Week" by the ATLANTA CONSTITUTION.



David Bales

MILTON 0 ROCKDALE CO. 14

Phil Christopher, Guy Womack, and Danny Bennett tried inadvertently to shore up the leaky Milton defense. The Bulldogs poured through the Eagles for 14 points and an easy win. By the time the rain stopped and the Eagles got home, their record was even with two wins and two losses.



Danny Bennett



Mike Moss



Marcus Jones

score. The Eagles quickly journeyed into the land of six points twice during the first quarter. Mike Jackson threw a pass to Barry Pike that was good for 35 yards and a touchdown. During the fourth quarter Danny Bennett intercepted a pass and raced 60 yards for the final tally.

MILTON 0
NORCROSS 19

This was the second loss for the Milton Eagles. The game started with Norcross receiving the ball. The Blue Devils went 67 yards for the first touchdown. Mike Stephens ran the kickoff back 27 yards. The Eagles' offense took over but couldn't sustain a drive all night. Norcross took over the ball on their own 9 yard line and went 91 yards for the second touchdown. Again, the offense took over but couldn't get going. This time Norcross went 47 yards for the final score of the game.



Randy Blackwood

MILTON 33
HENRY CO. 7

Sloshing through the mud and rain, the mighty Eagles ram-paged for 5 touchdowns and the defeat of Henry County. Milton's rugged defense thwarted the Tornadoes' every attempt to



Larry Garrard



Mike Stephens



Guy Womack

MILTON 13 CENTRAL 27

It seemed as though things weren't going well for the Eagles at Central's homecoming. During the first quarter the Knights rolled up 20--0 score. The second quarter was a defensive battle, leaving the score at half with 20--0. The Eagles came out a new squad and crammed 13 points down Central's throat. But Central came back and scored another touchdown leaving the game a 27--13 loss for the Eagles.

MILTON 0 STONE MOUNTAIN 0

Milton Eagles, led by the towering tackle Phil Christopher, wrestled the powerful Stone Mountain Pirates to tie and scramble up the race for Region 4-A crown. Christopher ravaged the line while Danny Bennett made the passing gain short. Wayne Sims recovered a fumble and ran 74 yards in the second half. The offense moved in a little closer but failed to get a touchdown. Christopher came on to kick a field goal, but it was blocked and the game ended 0--0.

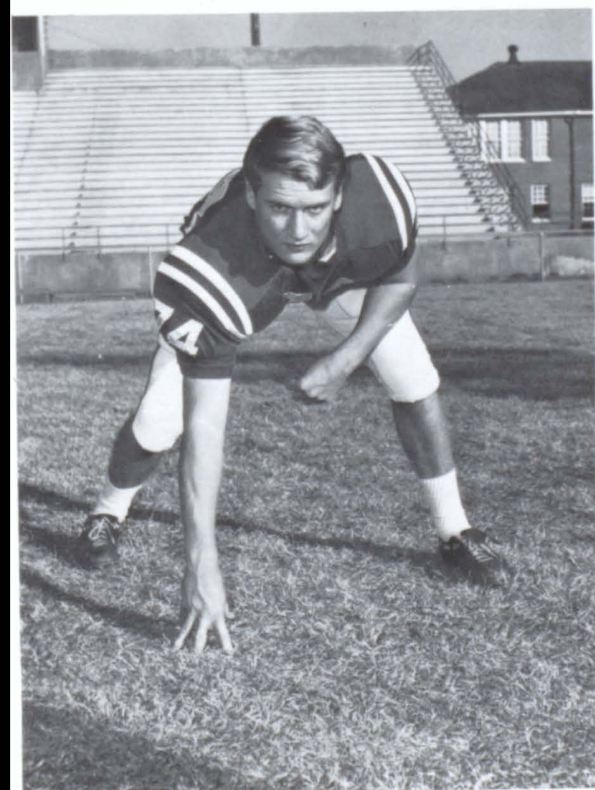

Kenny Moore

MILTON 28 FORSYTH 14

Mike Jackson led the scoring with two touchdowns. Barry Pike and Marcus Jones scored a touchdown apiece. Half-time ceremonies were high-lighted by the presentation of the Homecoming queen, Judy Richards. Judy is Miss Cheerleader and was voted Best All Round. Phil Christopher booted 4 extra points. Forsyth scored in the first and third quarters to end the score 28--14.



Phil Christopher



Edwin Bobo



Sammy Chambers

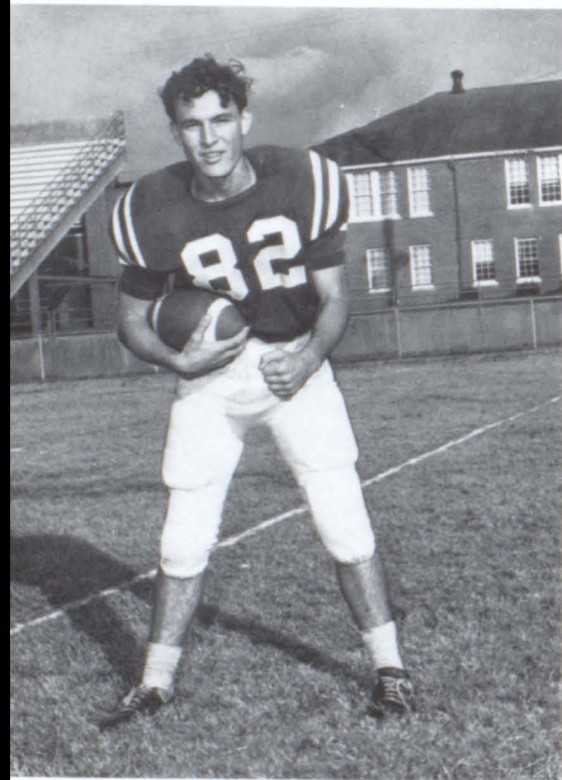

Kenny Baty

The Eagles came into this game with everything laid on the line for a winning or a losing season. For the past two years, the Comets stopped us short of a winning season. The game from the kickoff to the last whistle will be one long-remembered by Milton and South Gwinnett fans. The first half saw the Comets do all the scoring with both touchdowns coming in the second quarter. The second half saw the mighty Eagle's Barry Pike make two touchdowns. This game gave the Eagles a 4--4--2 record.

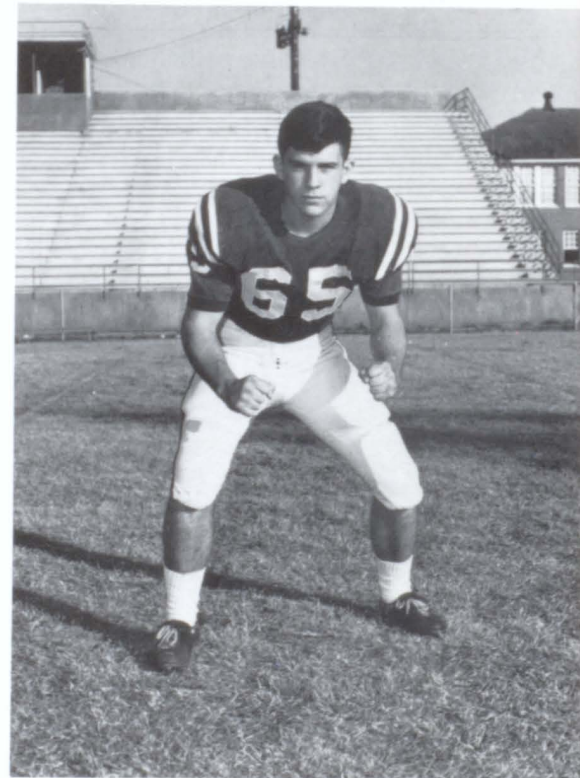

Lester Maddox

Milton 13

South Gwinnett 13

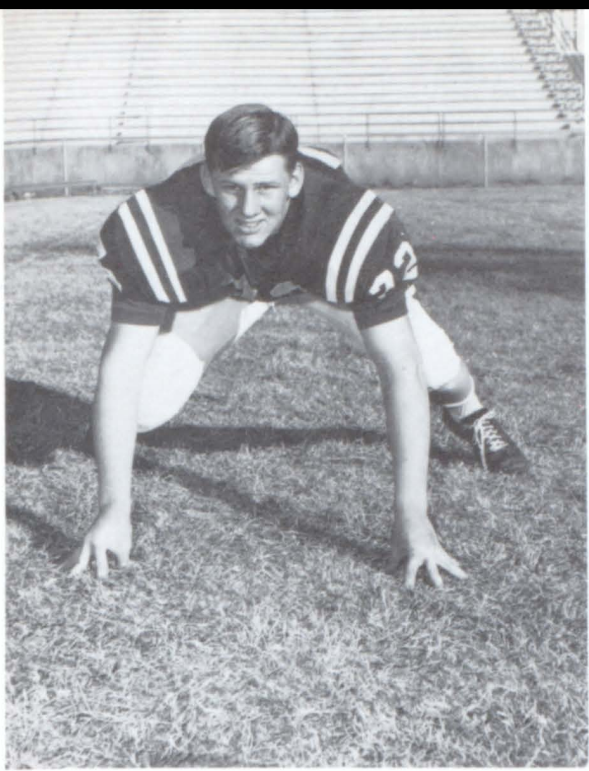

Wayne Sims



Wayne Smith

The Eagles had a fairly young team this year, consisting of mainly Sophomores and Juniors, Coach Anderson told the team after the South Gwinnett game, "I think you are the best team I have ever coached and you have a lot of pride and character."



Ricky Grimes



Dale Baty

Don Monroe

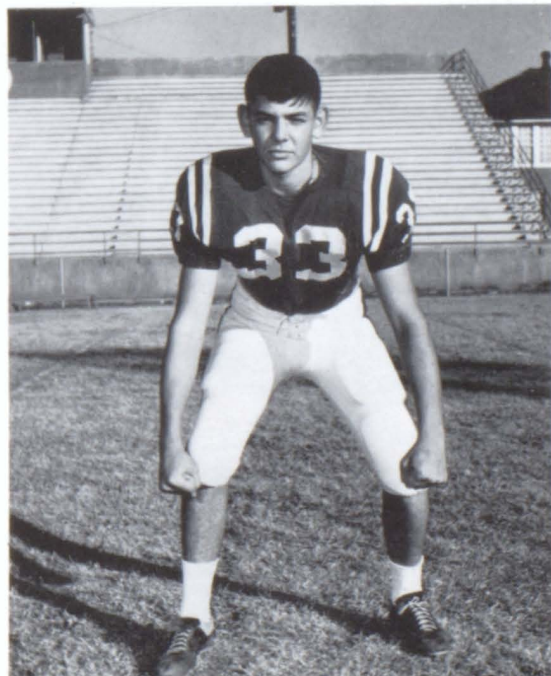

Defensive Line-Up



From left to right: Guy Womack, Mike Stephens, Wayne Sims, Winfred Richards, David Bales, Mike Jackson, Wayne Smith, Phil Christopher, Lester Maddox, Barry Pike, Danny Bennett.

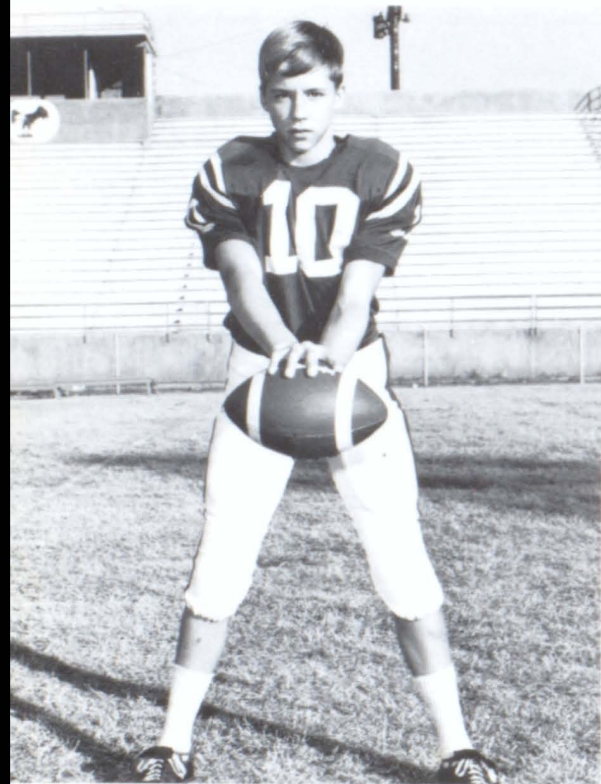

Mike Webb

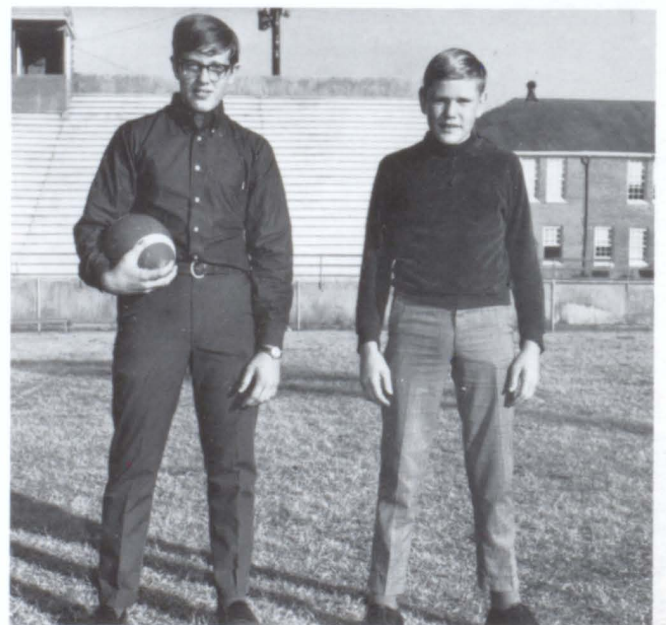

Glenn Jones; Keith Nichelson; Managers



B-Team



FRONT ROW: Larry Hopkins, Mike Foster, Jack Pritchard, David Rucker. SECOND ROW: Randy Walker, Roy Shields, Terry Pledger, Tommy Palmer, Phil Johnson, Terry Gilbert. THIRD ROW: Jeff Cox, Troy Green, Steve Wood, Harry Turner, Dwight Timms, David Bobo, Charles Patrick, Morris Kelley, John Verner.

8-th Grade



FRONT ROW: Wayne Newberry, Mack Cook, Michael Mashburn, Danny Richards, Eddie Knight, Randy Jones, David Bryant, David Roth, Ricky Shirley, Randy Jarvis, Ronald Monroe, Tony Pirkle, Tony Norton, Dennis Burger. SECOND ROW: Tim Phillips, Douglas Barrett, Robbie Harper, Michael Hill, David Broome, Scott Wilkins, Ken Jones, Danny Payne, Paul Martin, Carroll Beavers, Gary Long, Alan Cronan, Dennis Henderson, Richard Byers, Kenny Hardin.

Varsity Cheerleaders



FRONT ROW: Myra Jo Coleman, Nancy Anderson, Brenda Gunter, Toni Dean. BACK ROW: Marnee Hansard, Nancy Henderson, Linda Fell, Debbie McRee, Gloria Strickland, Judy Richards.



Marnee Hansard
Captain



Judy Richards
Co-Captain



Debbie McRee



Nancy Anderson



Myra Jo Coleman



Linda Fell



Gloria Strickland



Brenda Gunter



Toni Dean



Nancy Henderson



B-Team Cheerleaders



Leshia Hagood, Karen Bell, Vickie Rainwater, Wanda Waddell, Tommie Jean Upshaw, Debbie Burgess, Connie Jameson, Kathy Turner, Tabby Green, Kathy McGarity.

David Bales--Brenda Gunter



Danny Bennett--Vickie Nix



Student Council Makes a Milton First

Edwin Bobo--Carol Gresham



Phil Christopher--Marnee Hansard



Making a first for Milton's tradition, the Student Council provided representation for the senior football players at the 1968 Homecoming. Each senior football player was asked to choose a girl to represent him during the half-time show. The chosen girls were escorted by boys also chosen by the senior football players.

Sammy Chambers--Loretta Phillips

Larry Garrard--Angie Marshall

Kenny Baty--Gloria Strickland



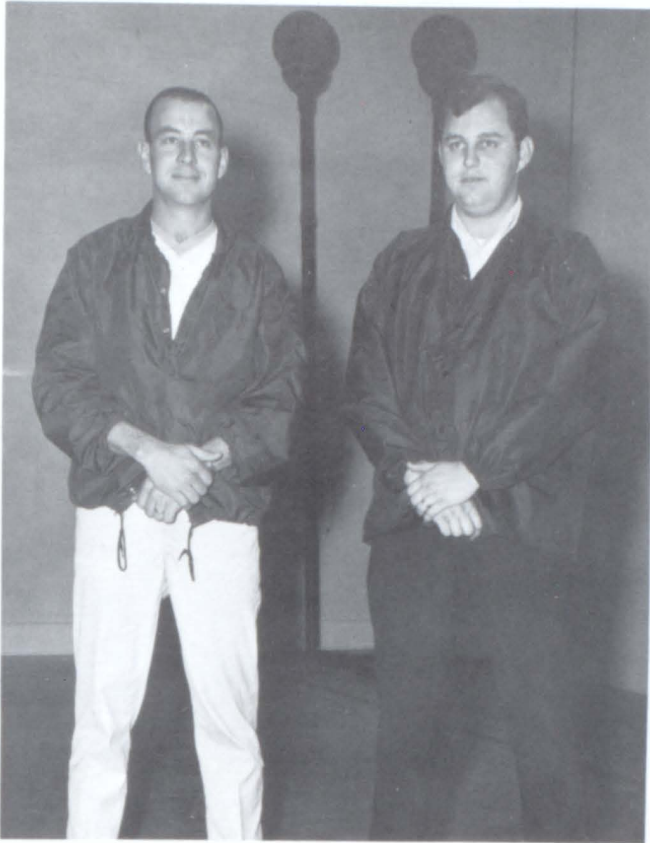

Varsity Basketball: Jerry Moore
Eighth Grade Coach: Bill Montgomery

R For a Winning Team
a Well-Blended Coaching Staff



Line Coach: Larry Conklin, Bill Montgomery
Head Coach: Mike Anderson
End Coach: David Jackson



Sponsor of Varsity Cheerleaders:
Mary Jane Hearn

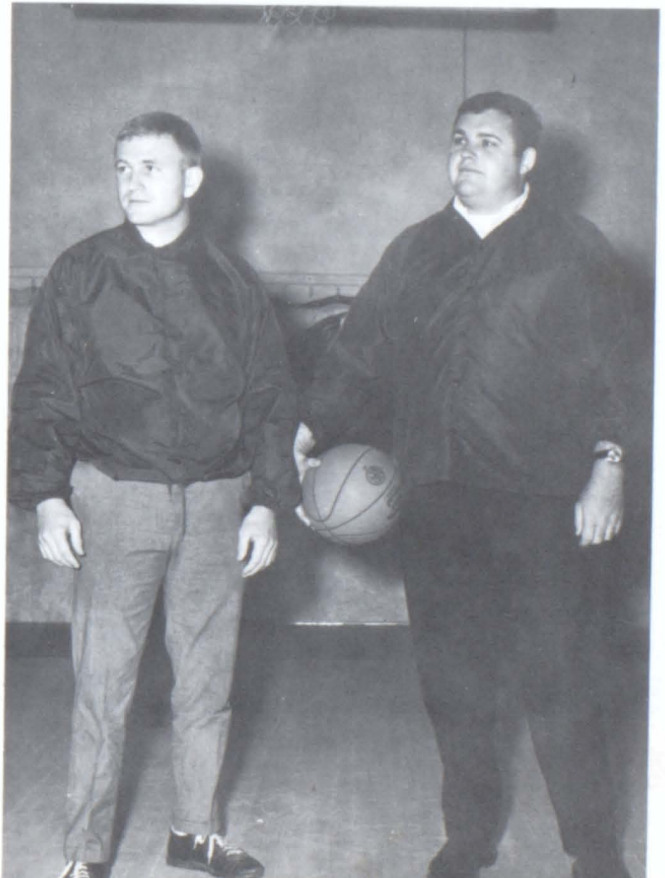

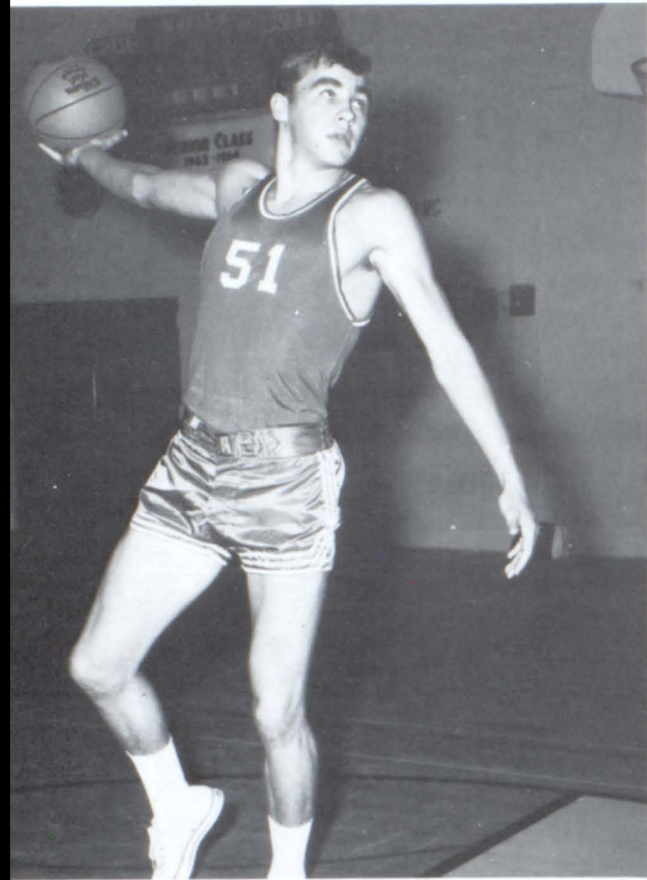

Dwain Fox

- * Nov. 23 North Cobb
- Nov. 26 Duluth
- X Dec. 3 Rockdale Co.
- * Dec. 7 McEachern
- X Dec. 10 Henry Co.
- Dec. 13 Berkmar
- X* Dec. 14 Norcross
- X Dec. 20 Stone Mountain
- Dec. 26-
 - 31 North Springs
- Christmas Tourney
- Jan. 7 Ridgeview
- Jan. 10 McEachern
- X Jan. 11 Norcross
- * Jan. 14 Berkmar
- Jan. 21 Forsyth Co.
- X* Jan. 24 Stone Mountain
- X* Jan. 28 Henry Co.
- X* Jan. 31 Rockdale Co.
- * Feb. 1 Duluth
- * Feb. 4 Forsyth Co.
- * Feb. 7 Pace Academy
- Feb. 8 North Cobb
- Feb. 10 Page Academy
- Feb. 13 Sub-Region
- X--Region Games
- *--Home Games

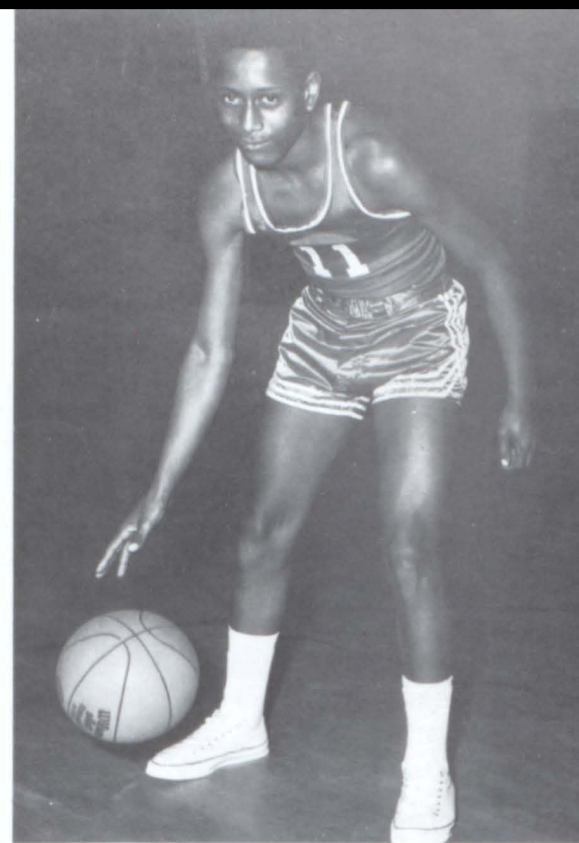

Terry Anderson

In the second game of the season the Mighty Eagles overflew the grounded Duluth Wildcats thanks to the alert thinking of Coach Jerry Moore, when he discovered the misplaced point in the score book, making the final score 67--66.

Mike Jackson

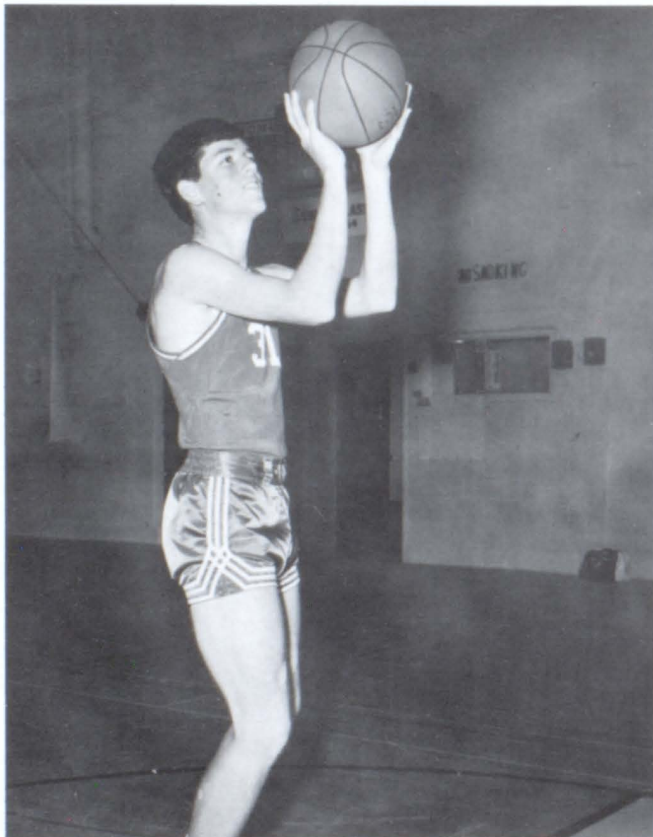

Robert Carruth

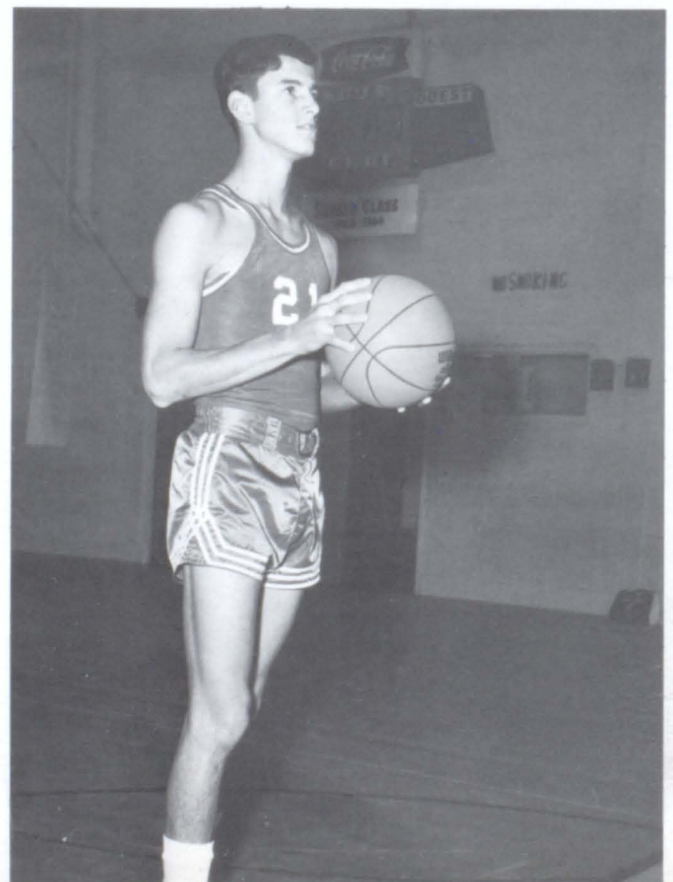

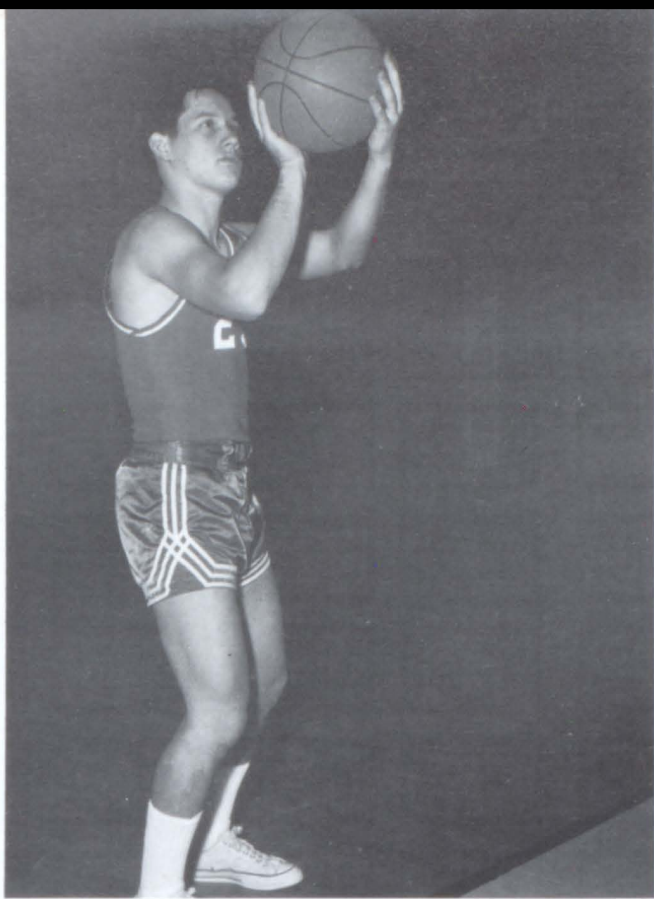

Ronnie Bryant

Ronnie Dinsmore

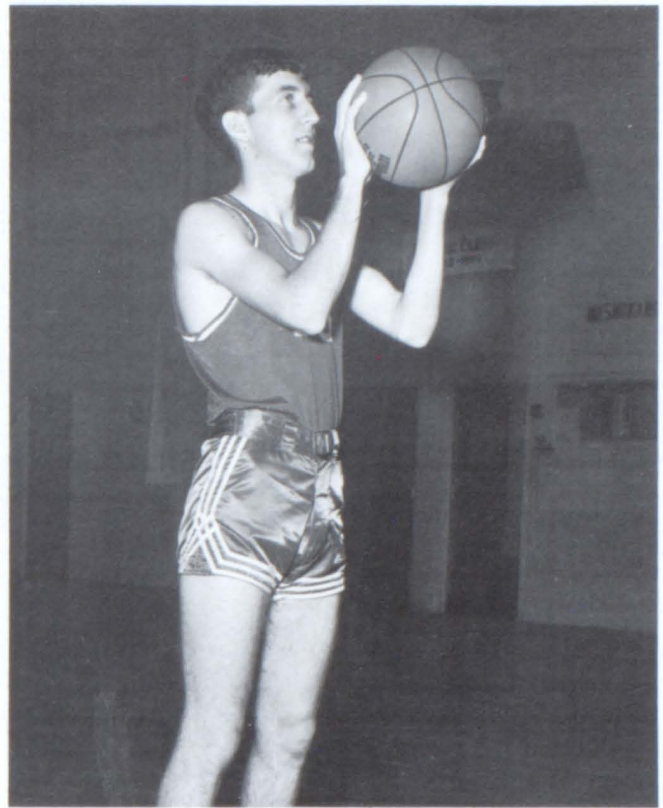

We May Be Young, but We Are Winning.



Terry Anderson, Mike Stephens, Guy Womack, Ronnie Dinsmore, Mike Jackson, Dwain Fox, Duane McGinnis, Robert Caruth, Don Monroe, Mike Woodliff, Jeff Cox, Ronnie Bryant, Barry Pike.

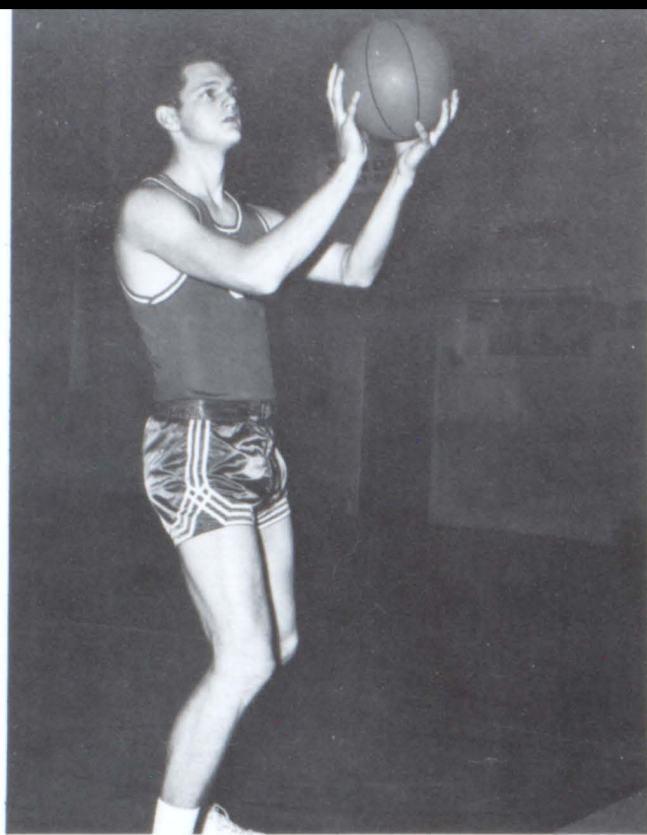

Duane McGinnis

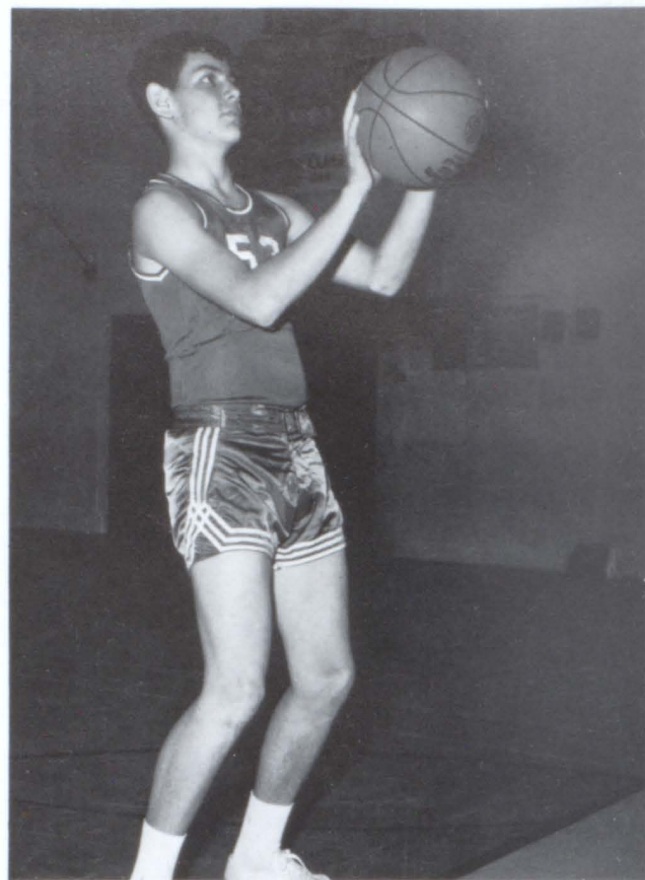

Don Monroe

Just in case you have not come out to support your basketball team, you might like to know who is the starting lineup.

Barry Pike

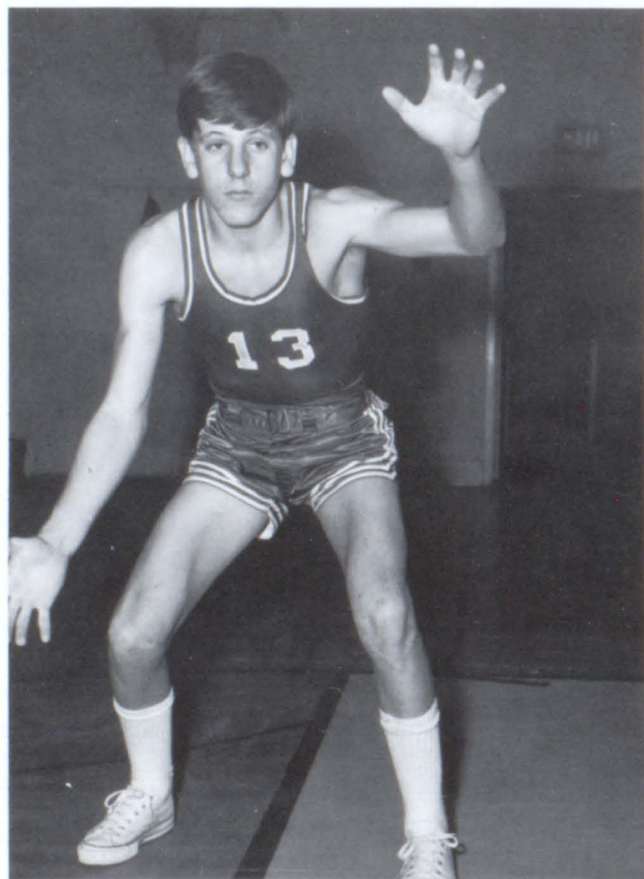

Mike Stephens

Starting center is Dwain Fox, sophomore; starting forwards are Ronnie Dinsmore and Robert Carruth, both juniors; starting guards are Terry Anderson and Mike Jackson, sophomore and junior respectively.

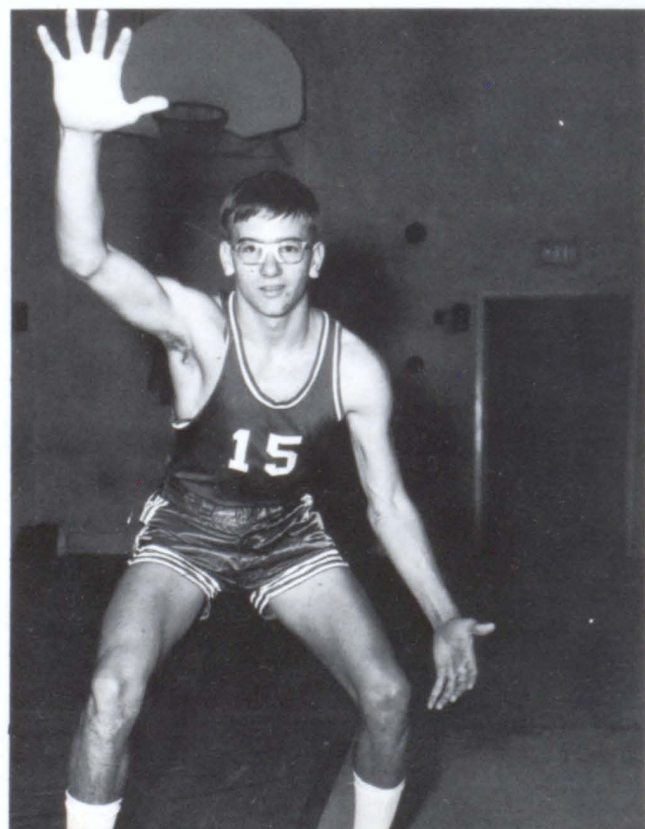

A Great Young Team

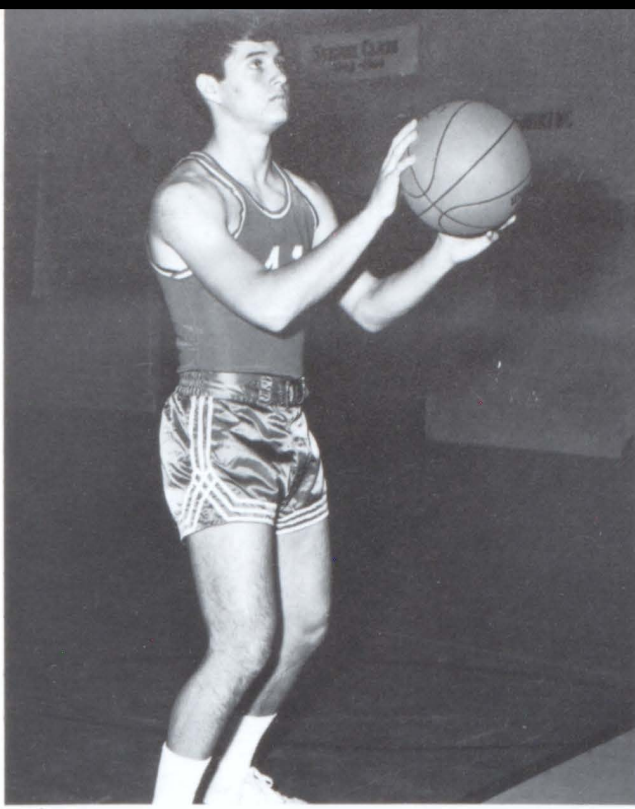

Guy Womack

For the first time in 1969, the Milton Eagles suffered a defeat on the hardwood floor. The Eagles were scalped by the McEachern Indians by a ten point margin of 62--52, on January 10.

The mighty Eagles never could ease past the awesome McEachern defense, but maintained its respect thanks to the lightning hands of Terry Anderson, who in one instant of play literally stole the ball from an Indian to sink it down court. Another handyman for the Eagle offense was Mike Jackson. Mike did almost the same thing as Terry, but did it so fast that when the ball was falling through the goal the poor little Indian was still downcourt in awe.

Jeff Cox

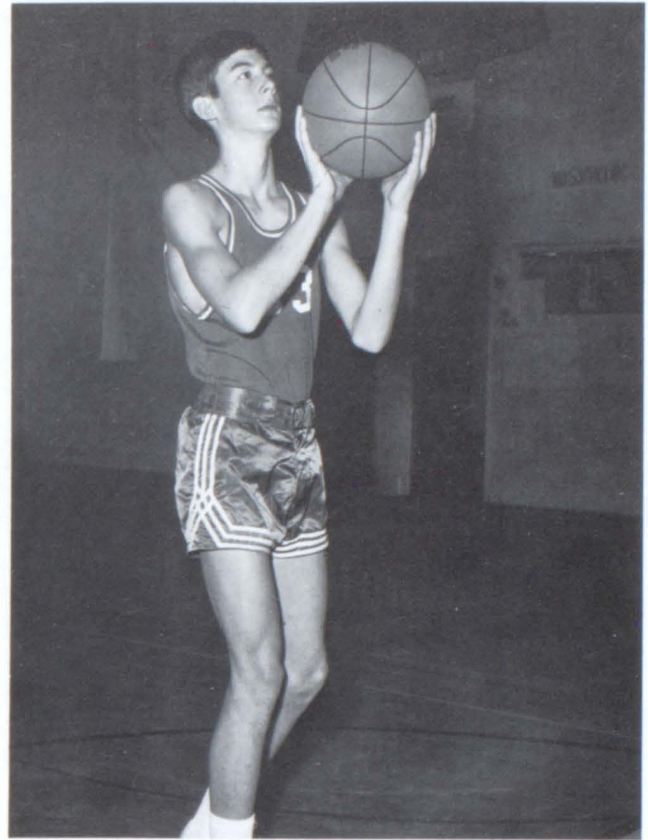
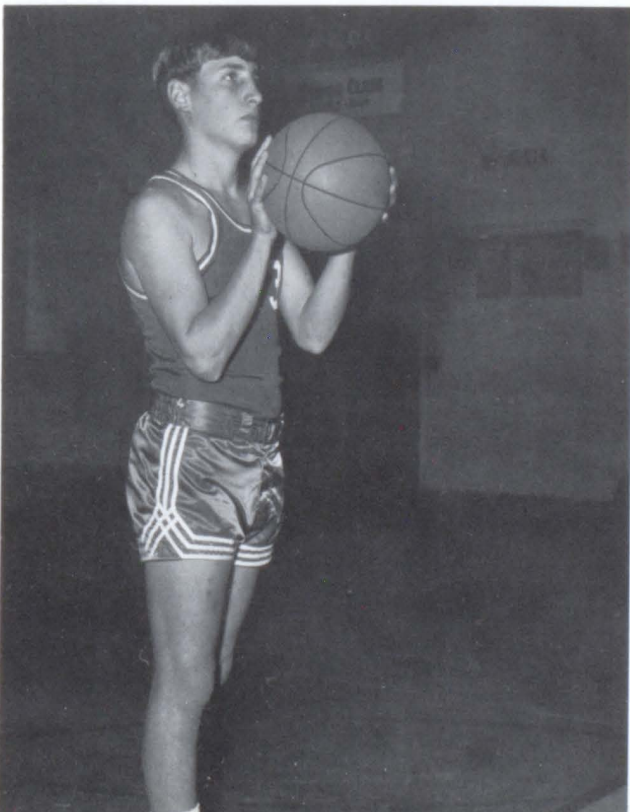

Mike Woodliff

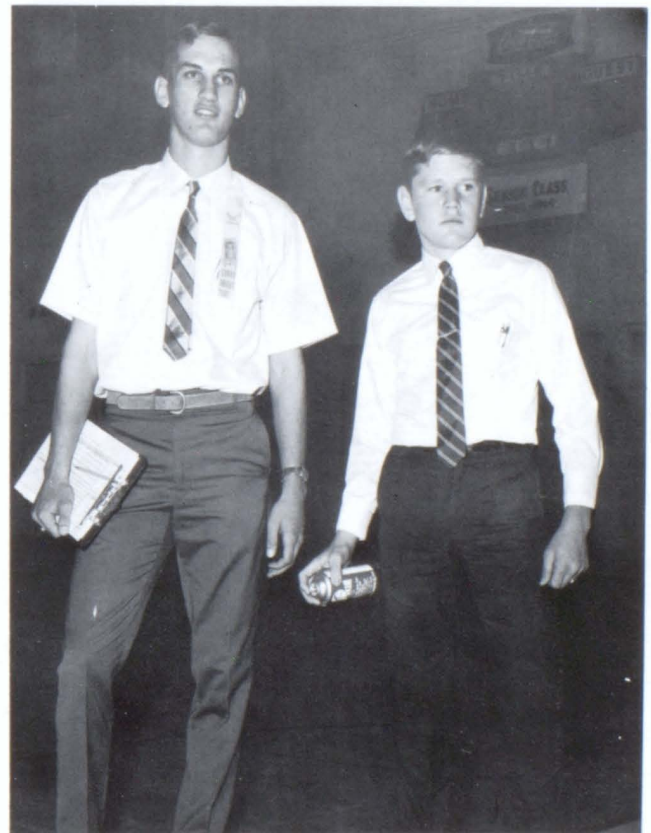

Managers: Danny Bennett, Keith Nicholson



Captain: Denise McFarland



Mary Alice Cox



Nancy Boling

Girls' Varsity Basketball

Pat Fouts





Debbie Rainwater, Nan Purdy, Merriam Reese, Brenda Rabjohn, Carol Cato, Debbie Jameson, Janet Kirby, Sheila Mullinax, Mary Alice Cox, Pat Fouts, Denise McFarland, Nancy Boling, Lynn Bates.

Sheila Mullinax

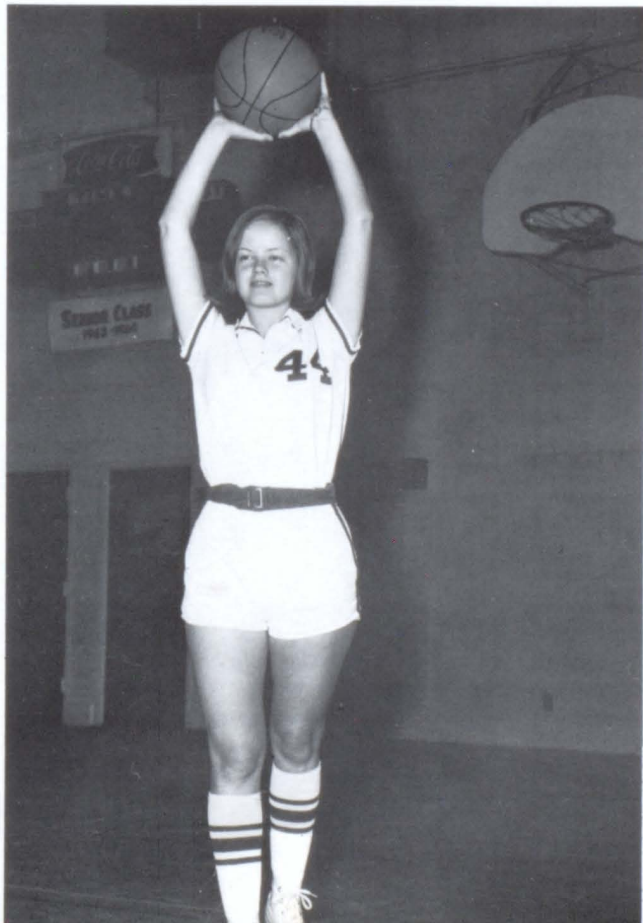

Carol Cato





Lynn Bates

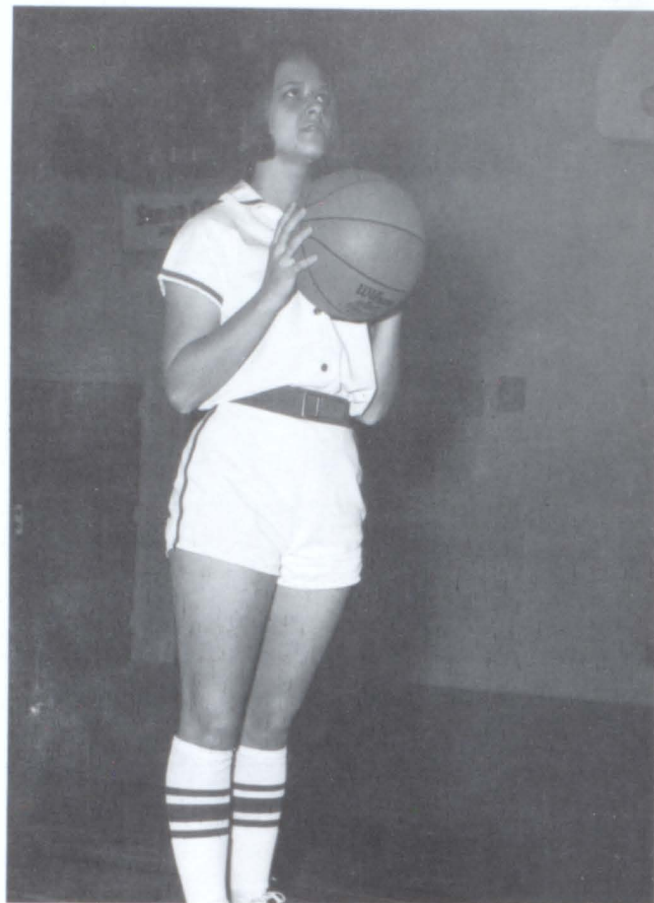

Nan Purdy



Debbie Rainwater



Merriam Reese



Debbie Jameson

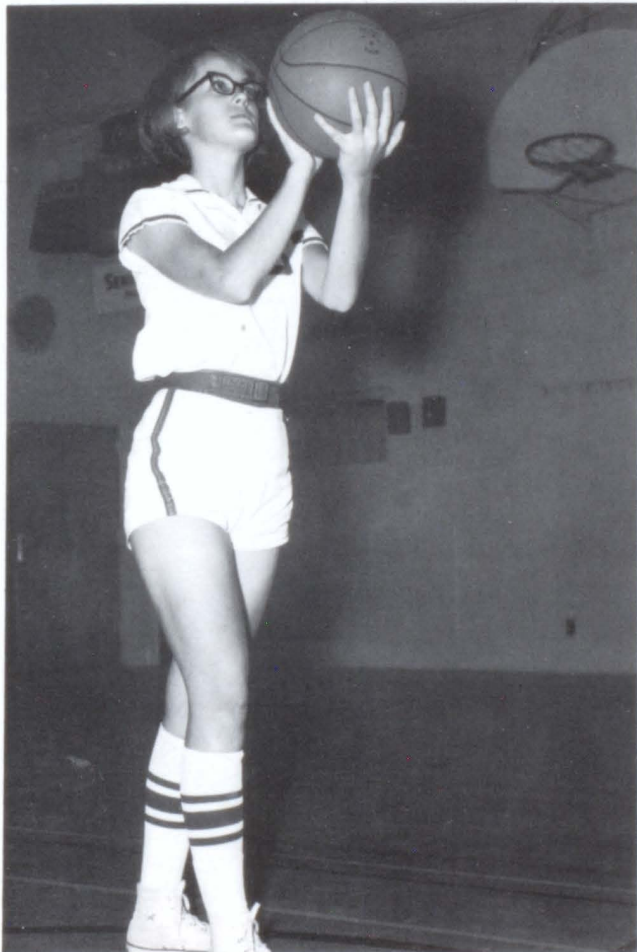

Brenda Rabjohn

Coach Bearse and Coach Conklin concerning the 1968-69 Lady Eagles: "This is a relatively young team. The Captains, Denise McFarland, and Mary Alice Cox, the only two seniors, have added maturity to a young team. This 1968-69 team has potential--if we can find a way to instill confidence and if we can put everything together. (i.e. offensive patterns and our defensive maneuvers). Then our team may realize the satisfaction of winning."

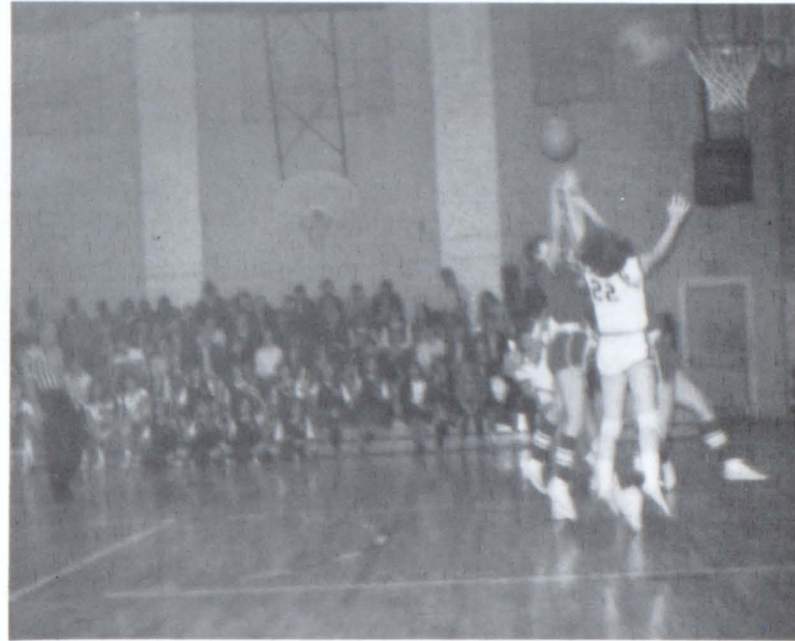

Manager: Janet Kirby



B-Team Boys



Phil Johnson, Mike Webb, Allen Rucker, Jeff Cox, Guy Womack, Keith Duncan, Dennis Wall, Don Monroe, Mike Woodliff, Mike Gunter, John Gilstrap, Benny Dinsmore, Keith Butler.

8th Grade Boys



David Roth, Pete McGinnis, Kenny Hardin, Ricky Shirley, Randy Jones, Ronald Monroe, Mike Hill, Carrol Beavers, David Bryant, Dennis Burger, Randy Jarvis, Allen Cronan, Scott Wilkins, Ken Jones, Paul Martin, Robbie Harper, Randy Walker.

8th Grade Girls



Sharon Burton, Sharon Morris, Vicki Reid, Paula Webb, Ann Chandler, Becky Smith, Michelle Flowers, Debbie Heard, Sandra Fouts, Helen Phillips, Janice Shirley, Melinda Maddox.

Female football players?



The First Noel . . .

Clubs Require Good Leadership, Good Members

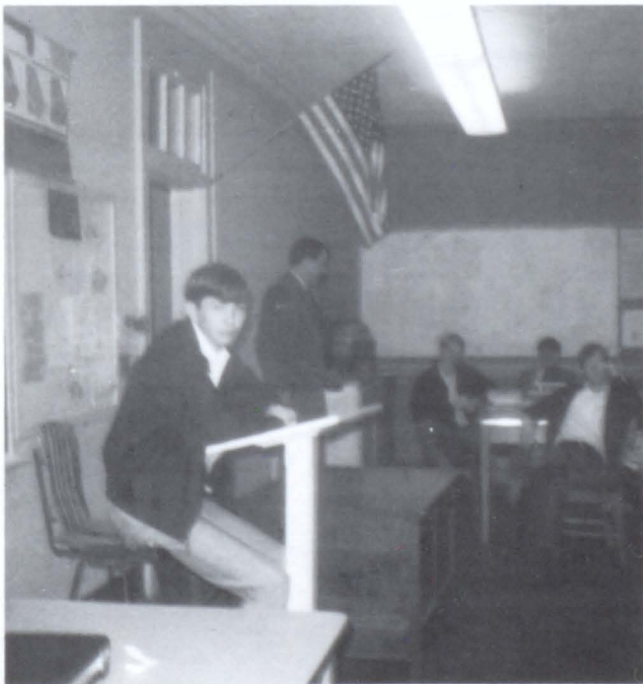

President gone again!



Council helps community club!

Edited by: Betty Jo Abbott
Brenda Gunter



Organizations: Betty Jo Abbott
Brenda Gunter



Editors: Jim Abernathy
Angie Marshall



Features: Kathy Reece
Carol Gresham



1969 Aerie



Photographers: Gloria Strickland
Ronnie Ebright
Loretta Phillips



Classes: Olivia Thompson
Bobby Burris





Ass't Editors: Charles Woodliff
Charlene Upshaw



Faculty: Melanie Page
Larry Garrard



Art Editor: Allan Cox
Seniors: Marnee Hansard
Becky Reid

Staff



Sports: Edwin Bobo
Denise McFarland



Business Managers: Carol Christopher
Pam Coker



Echoes Staff



Sponsor: Miss Suzanne Thornton

Editor: Olivia Thompson

Associate Editor: Loretta Phillips

Business Manager:
Marsha Webb

News Editor:
Melanie Page

Reporters:
Brenda Gunter
Marnee Hansard
Gloria Strickland

Art Editor:
Debora Collins

Proofreader:
Gloria Strickland

Sports:
Jim Abernathy
Larry Garrard
Denise McFarland



Feature Editor:
Angie Marshall

Reporters:
Brenda Gunter
Marnee Hansard
Kathy Reece

Make-up Editor:
Betty-Jo Abbott

Publisher:
Kathy Reece

Headline Editors:
Brenda Gunter
Lynn Hyde
Kathy Reece

Milton's SCHOOL ECHOES staff attempts to inform students of events concerning the school. The Staff publishes a paper every three weeks. This year's staff added a new device, pictures, to supplement the news.



"It can't be that BAD!!"



"Flipper and Ollie" (sigh) (sigh)

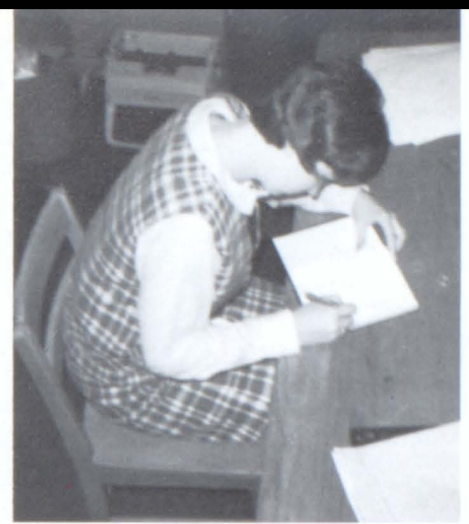

"Bills, Bills and More Bills!"



"WE think it's news but THEY know better!"



"Debbie's doodling again!"



"Will these children EVER learn?"



"And THEN he said she . . ."



"Ugh! Poor Betty Jo!!"

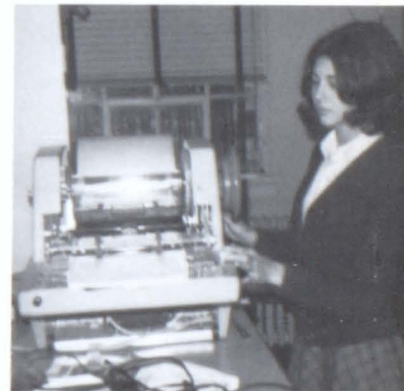

Mechanic on Duty!



"The back-ward approach"



"If Miss Thornton only knew what goes on in 1st period!"



Quill and Scroll



International Honorary Society for High School Journalists

As an organization based on literary achievement on the junior and senior levels, the Quill and Scroll wishes to encourage and reward individual student achievement in journalism, achievement in creative writing and allied fields.



Sponsor: Miss Suzanne Thornton



"But I've rewritten it 5 times already!"

Capability
Initiative
Vitality
Integrity
Teamwork
Adaptability
Neighborliness



Sponsor: Mr. Jim Ovbey



Officers:

Pres.: Jim Abernathy
V. Pres.: Angie Marshall
Sec.: Melanie Page
Chaplain: Mike Moss
Treas.: Nancy Boling
Sergeant-at-arms:
Mike Stephens





Student Council

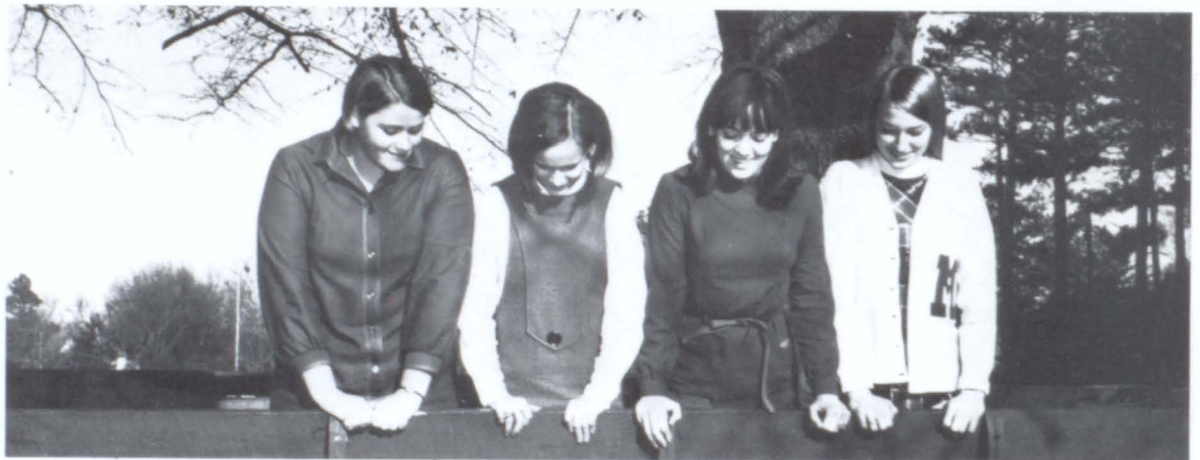

Pres.: Judy Richards
 V. Pres.: Jean Walker
 Corres. Sec.: Debbie
 Greene
 Treas.: Angie
 Marshall

Formula for success: push and pull plus a few tears, many smiles, heaps of determination, and a lot of hard work--that's our Student Council.



Sponsor: Mr. Norman Broadwell



"Congratulations Judy!!"



"Aren't they pretty?"



"Banner Night--SUCCESS!"



"Don't CRY Miss Tilley."



"Rockout with Homecoming '68."



Football sponsors and their escorts.



"Thanks Mom for the FOOD."



"And she's on Student Council!!!"



"Congratulations, Senior Class!"

"Some of our biggest projects were 'Banner Night' and 'Homecoming '68'."

Youth Jury

The Youth Jury is primarily a service organization. Youth Jury tries to give scholarships to a deserving senior who has displayed leadership qualities. Another function of the Youth Jury is to give its members an opportunity to serve on juries in actual court sessions involving teenagers.

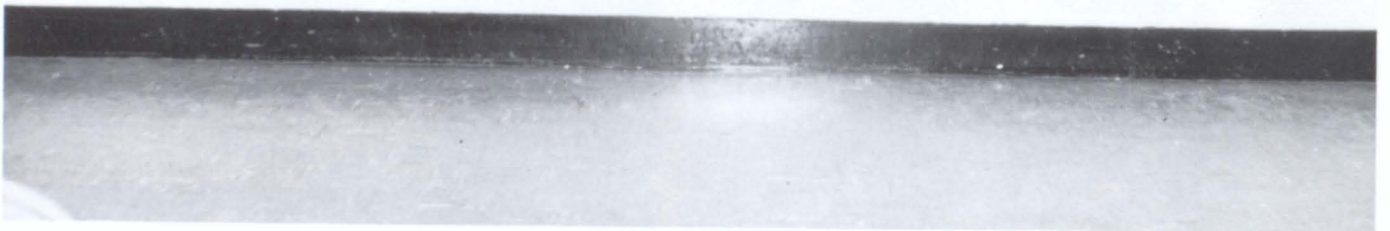

Pres.: Denise McFarland
V. Pres.: Edwin Bobo
Sec.: Carol Gresham
Treas.: Loretta Phillips
Reporter: Angie Marshall

"Here comes the judge . . ."



Sponsor: Mrs. Caronell Gibbs

Purpose: To promote the ideals of honesty, service, and leadership among Milton High School students; to encourage, contribute to the development of and reward achievement, leadership, and character among these students; and to encourage and assist students to continue their education beyond high school.

Beta Club



Officers: Pres.: Olivia Thompson
 V. Pres.: Nan Purdy
 Sec.: Janet Kirby
 Treas.: Nancy Boling
 *Rep.: Dale Elliott

Jr. Beta Club

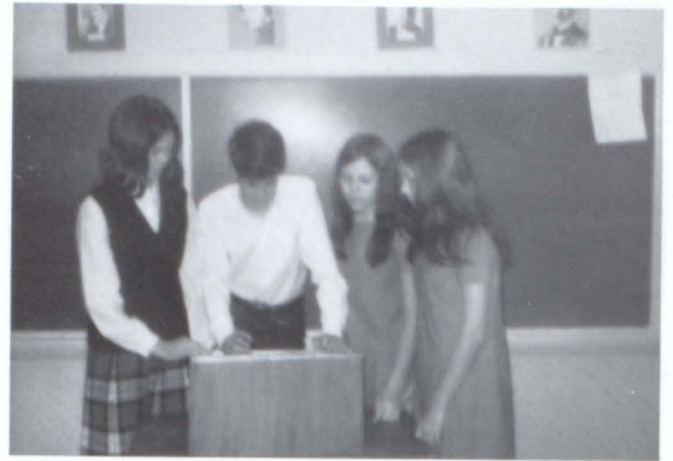

Officers:
Pres.: Phil Johnson
V. Pres.: Rita Bales
Sec.: Reba Bales
Treas.: Connie Jameson

Sponsor: Miss Betty Thorton

Purpose: To encourage effort and reward merit among the students of the junior grades of the public schools, and to promote those qualities of character that make for good citizenship in the school community.





Library Club

Barry Mann
 Larry Anderson
 Jan Oakley
 Delorise Scott
 Renee Norris
 Linda Tinsley
 Ned Mann
 Reba Bales
 Rita Bales
 Deborah Carlan
 Jean Davis
 Cindy Fleming
 Penelope Hanna
 Darlene Turner
 Sandra Garrison
 Vicky Pirkle
 Regina Wright
 Dana Sentinella
 Susan Turner
 Vicki Grimes
 Cathy Roland
 Rebecca Wood
 Vickie Reed
 Susie Standridge
 Susan Vaughan
 Ronald Monroe
 Ronald Pendley
 Ricky Shirley
 Danny Richards
 Jean Wallis



Sponsors:
 Mrs. Virginia Woods
 Mrs. Marie Knox



Officers: Pres.: Renee Norris
 Sec.: Delorise Scott
 Treas.: Larry Anderson
 His.: Linda Tinsley
 Rep.: Ned Mann

Our Library Club aims to arouse among the students at Milton a greater individual participation and achievement in library service, to improve library service, and to further interest in librarianship as a career.



Future Business Leaders of America

Officers:
 Pres.: Judy Richards
 V. Pres.: Tommy Gayton
 Sec.: Carol Christopher
 Rep.: Shirley Westbrook
 Treas.: Kathy Moss

The FBLA strives to better the school and the community by being better business leaders. The FBLA has made typewriter covers for the business department. As a service project to the community the club will place litter barrels uptown. In addition to these service projects, the FBLA does a bulletin board in the main lobby each month.



We would like to take this opportunity to express our appreciation and thanks to the FBLA Bulletin Board Committee for their time and effort of providing Milton with interesting bulletin boards throughout the year. The committee members are as follows: Betty Jo Abbott, Pam Coker, Gail Kent, and Judy Wright.



Future Teachers of America



Sponsor: Mrs. Matilda K. Wood

PURPOSE: 1. To study opportunities, responsibilities and abilities of teaching profession. 2. To explore interest and abilities in relation of teaching fields. 3. To cultivate high qualities of personality, character, scholarship, and leadership which are essential to good teachers.



Future Teachers?



Officers: Pres.: Debbie Collins
V. Pres.: Shelia Mullinax
Sec.: Debbie Rainwater
Treas.: Carol Cato
His.: Jeannie Brumbelow

Future Farmers of America



Officers:

Pres.: Jack Spruill
V. Pres.: Phillip Lackey
Sec.: Benny Rickett
Treas.: Steve Anglin
Rep.: Norman Stancil
Sent.: James Plumbley
Parl.: Gary Allison
Sponsor: Mr. James Smith





Future Homemakers of America

OFFICERS:

Pres.: Loretta Phillips
 Treas.: Vickie Nix
 Rep.: Vickie Albertson
 V. Pres.: Lenora Bates
 V. Pres.: Myra Marshall
 His.: Becky Reid
 Parl.: Debbie Fugua
 Advisor: Mrs. Wiggins





Distributive Education Clubs of America



Sponsor: Mr. Higdon

Officers:
 Pres.:
 Lanier Haney
 V. Pres.:
 Larry Thorton
 Sec.:
 Suzette Shields
 Treas.:
 Janice Driskell
 Rep.:
 Danny Norton
 His.:
 Alton Grimes
 Parl.:
 Steve Born

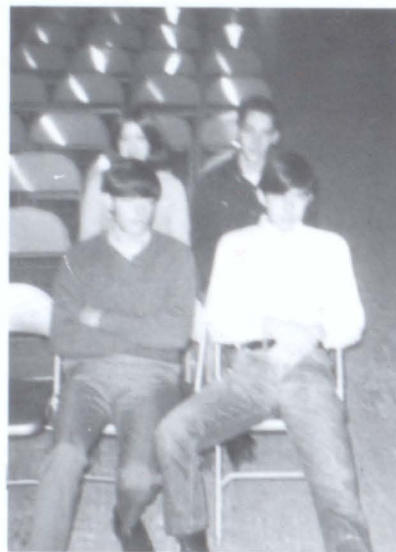

DECA IN ACTION

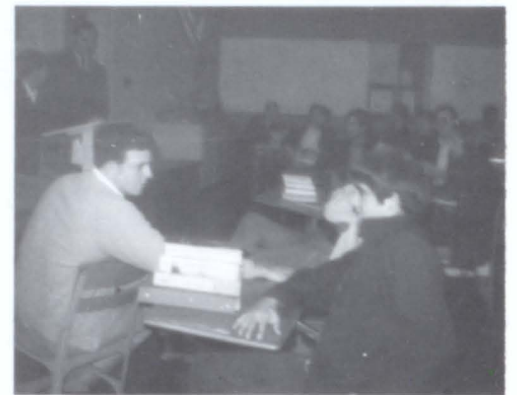

"Bet c'ya I made more than
 you did."
 "Bet c'ya didn't."
 "Bet c'ya I did."
 "Bet c'ya didn't."
 "Bet c'ya I did."...



"Is this what they learn in DECA?"

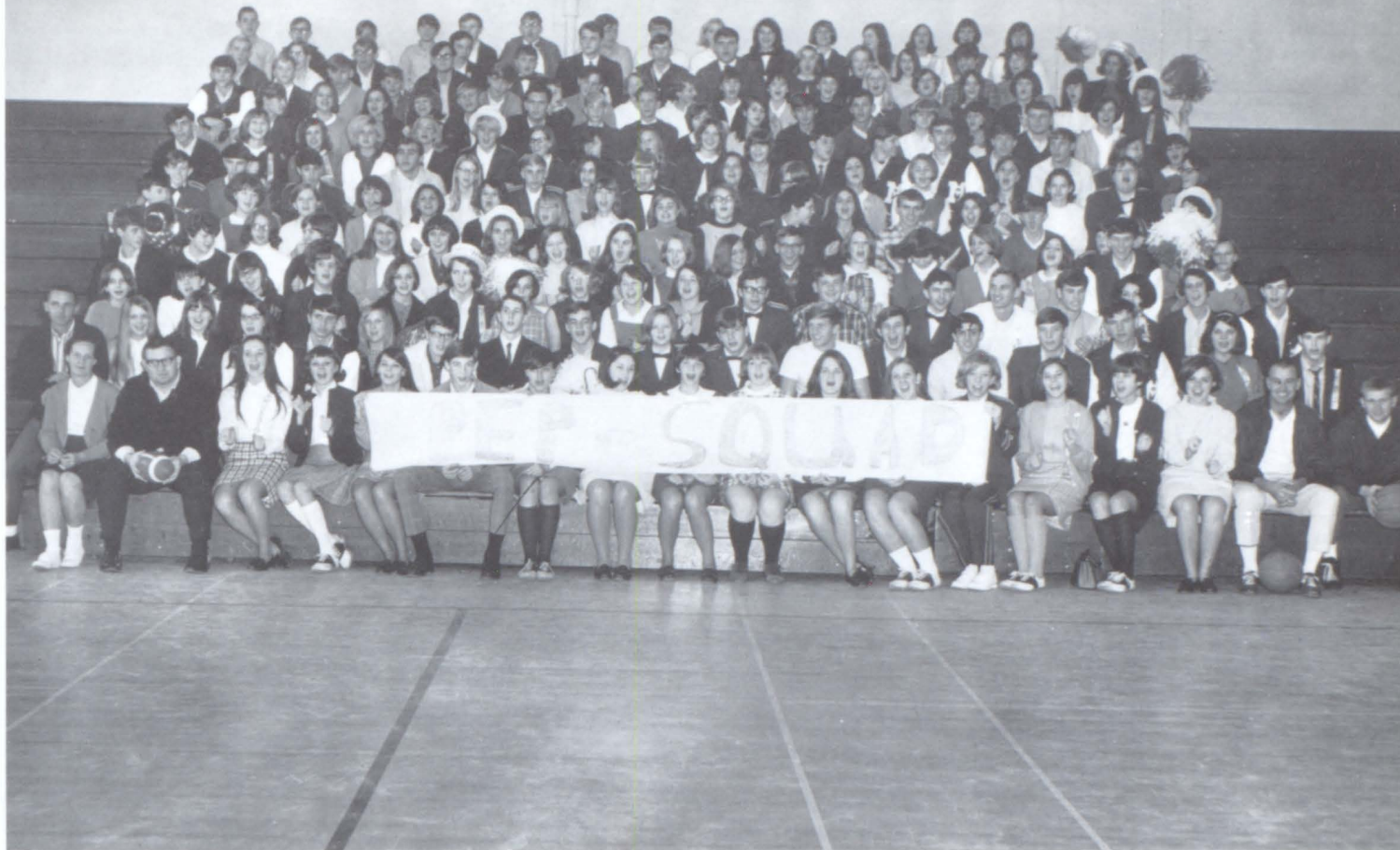

Pep Squad



"Rockdale or 'Bust'!!!"



Officers: Pres.: Lynn Warren
 V. Pres.: Mary Alice Cox
 Sec.: Phyllis Bennett
 Treas.: Vickie Nix



OFFICERS:

Pres.: Ricky Grimes
V. Pres.: Stanley Richards
Sec.: Wayne Wood
Pol.: Wayne Smith



4-H Clubs

OFFICERS:

Pres.: Carol Cato
V. Pres.: Merriam Reece
Sec.: Debbie Jameson



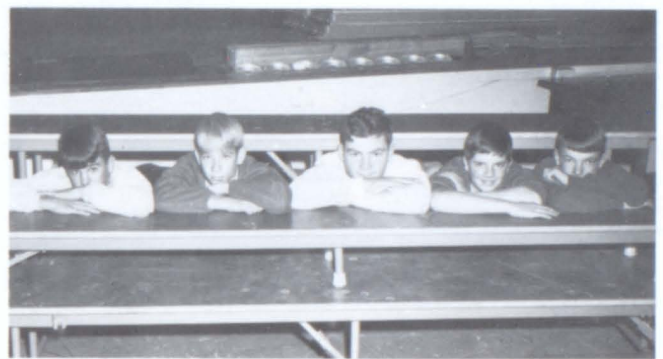

Selena Bagwell, Rhonda Bates, Vickie Grimes, Ricky Shirley, Randy Jarvis, Gary Long, Pete McGinnis, David Roth.

Language Honor Society





Milton Band



Band Council: Left to right: Mike Albertson, Sharon Thompson, Shelia Mullinax, David Duffey, Debbie Green, Mr. Cole, Patsy Craft, Claudia Turk.

Majorettes



Left to Right: Rita Thompson, Sharon Thompson, Shelia Mullinax.



Rita Thompson



Captain: Sharon Thompson



Shelia Mullinax

Orchestra



Left to Right: Sharon Earley, Ann Chandler, Debbie Reid, Suzanne Shields, Becky Reid, Angie Earley, Dennis Burger, Director: Miss Eleanor Timmons.



Milton Chorale

**R
E
V
E
L
E
E
R
S**



Jr. Singers



**Officers
of
Chorale
and
Reveleers**



FOCUS
ON ACADEMIC
ACHIEVEMENTS

Faculty edited by:
Larry Garrard
Melanie Page

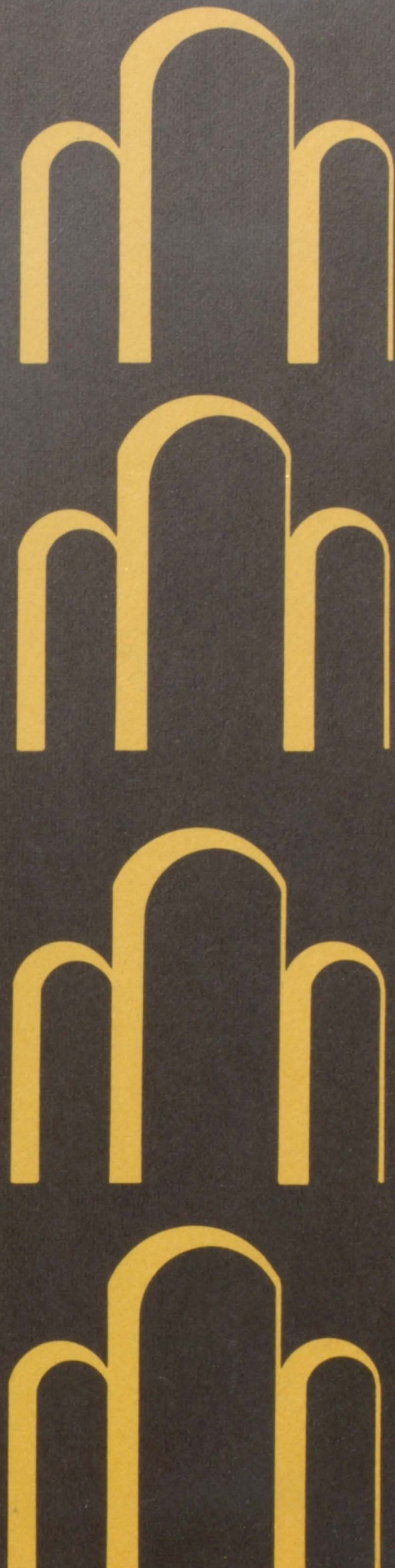

promoted by adequate departments

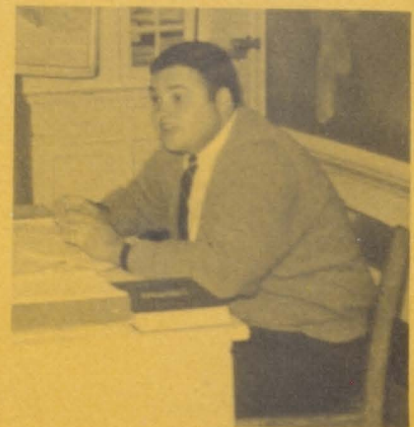



*promoted
by outstanding students*

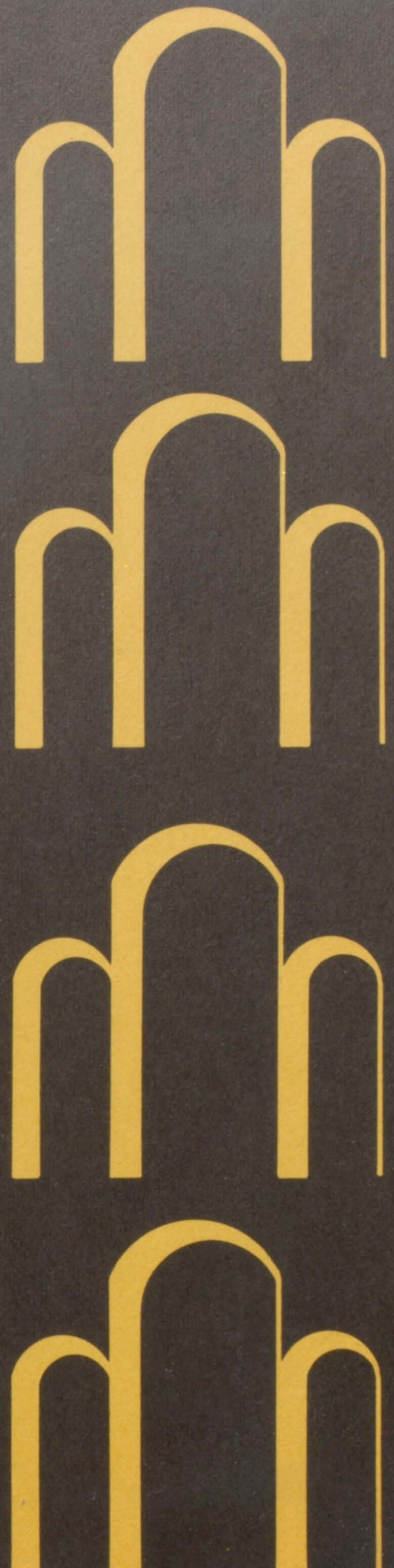
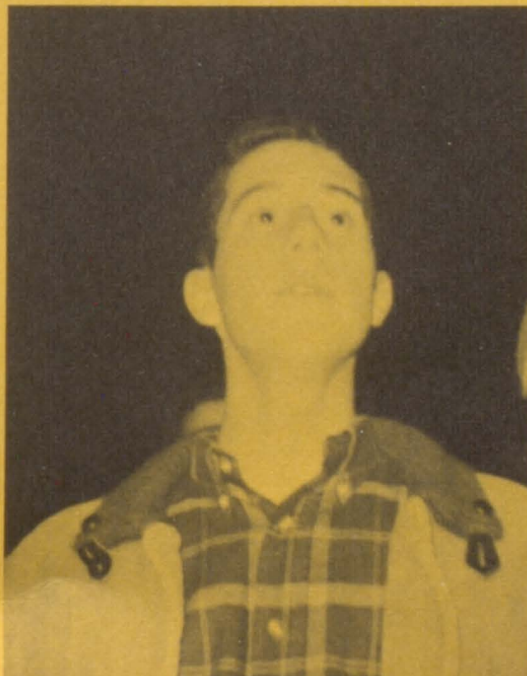



promoted by students' interests.

Administration Complements a Student's Horizon

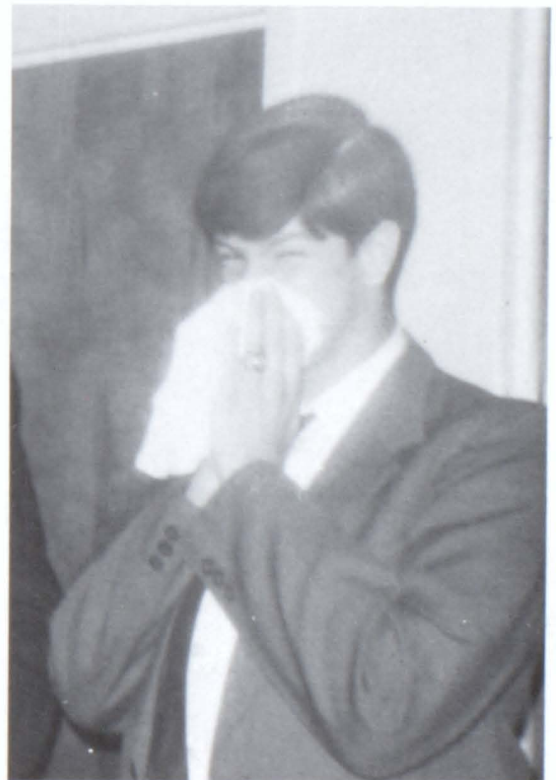
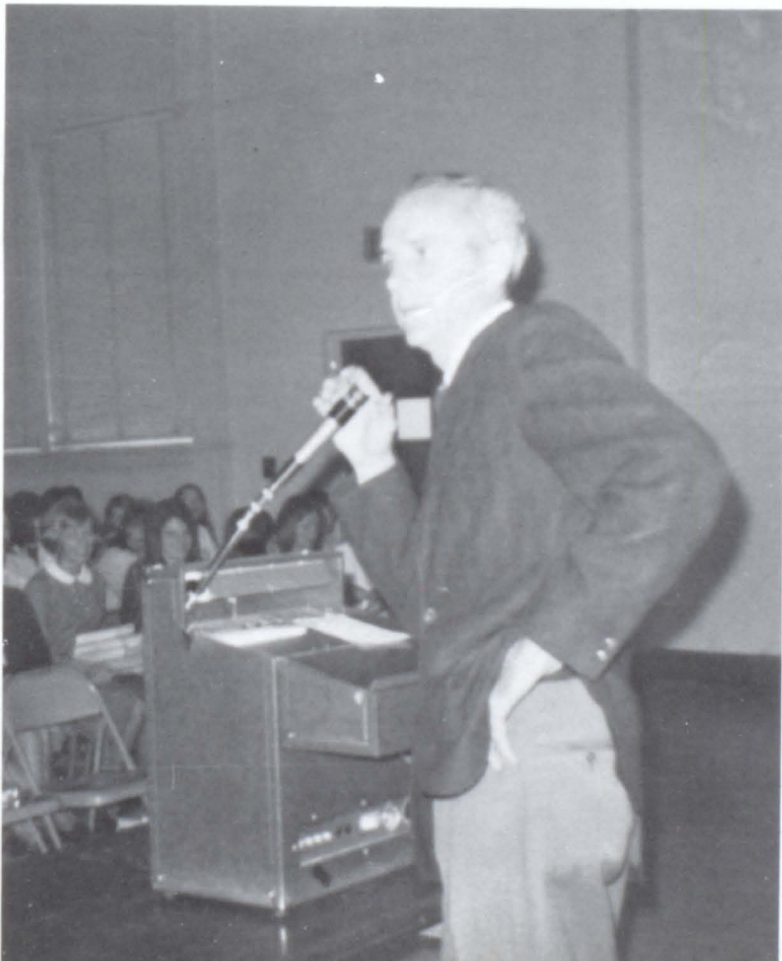

CARROL M. BEAVERS
A.B.--PEABODY COLL.
M.A.--UNIV. OF GA.
PRINCIPAL

Able Assistant Aids in a Better Education



RUTH HIGGINS
A.B.; M.ED.--UNIV. OF GA.
ASSISTANT PRINCIPAL



Teamwork Is the Key to Success

IRIS C. REESE
B.S.--TIFT
M.ED.--UNIV.
OF GA.
COUNSELOR



MARY SUE HOLCOMBE
SCHOOL SECRETARY

Language Arts Aid in Effective Communication

LUCIEN C. BATSON
B.A.--BIRMINGHAM--
SOUTHERN
M.A.--UNIVERSITY OF
NEW HAMPSHIRE
FRENCH--ENGLISH



WILLIE CHAPMAN
B.S.--G.S.C.W.
ENGLISH

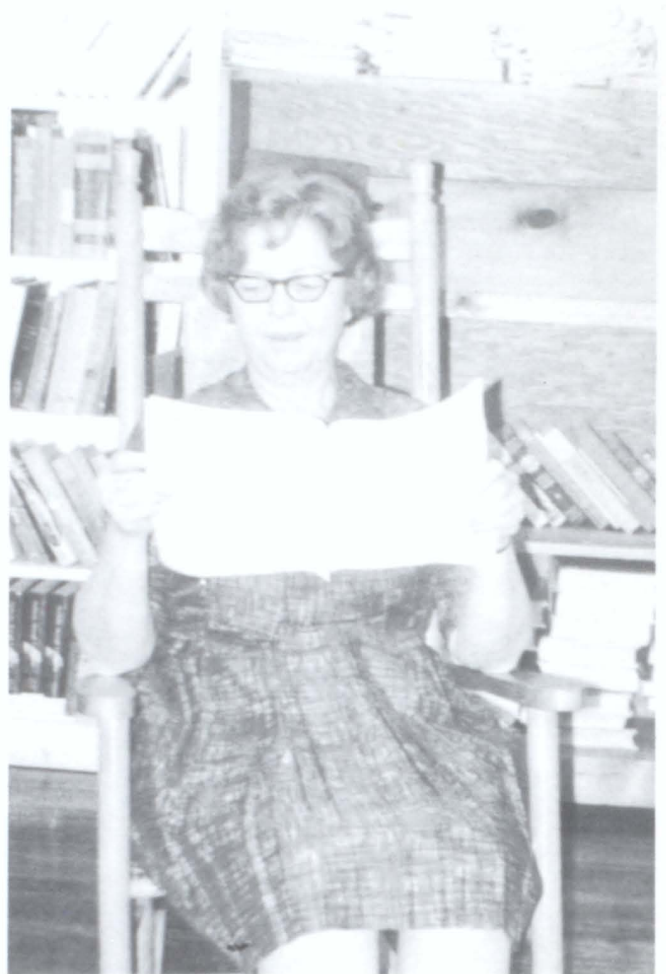

ELIZABETH S. ELLIOTT
A.B.--COKER
M. ED.--EMORY
ENGLISH

FANNIE T. HARMAN
A.B.--UNIV. OF GA.
ENGLISH

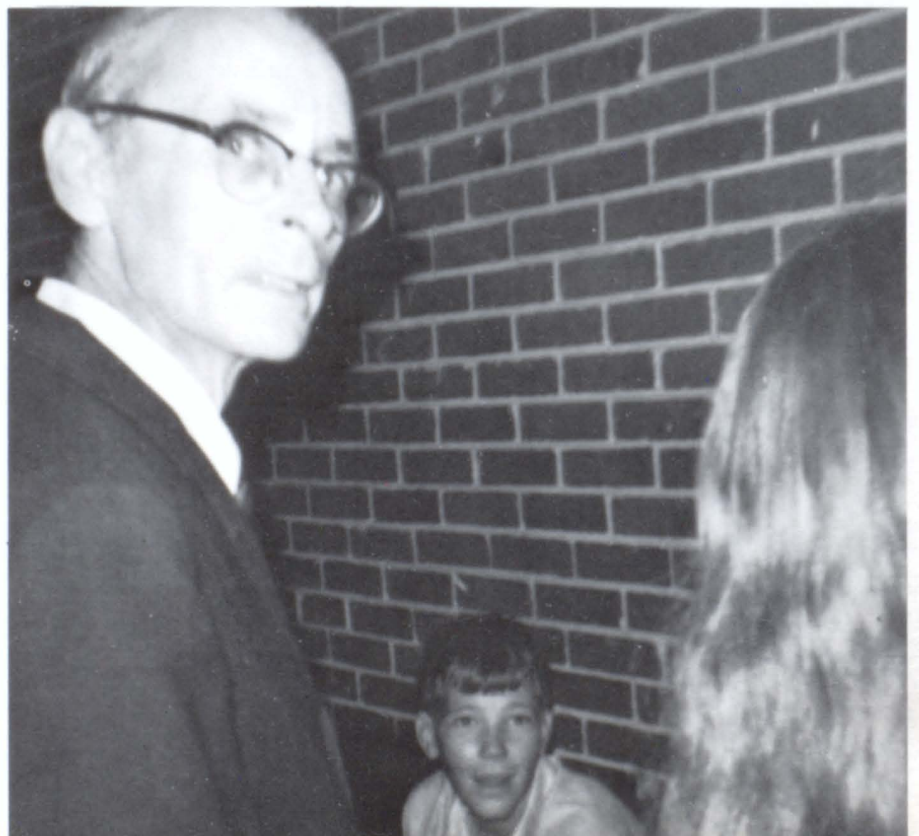



CONSTANCE HOLMES
B.A.--GA. STATE COLL.
ENGLISH--SPANISH



GAIL THOMPSON
B.S.--G.S.C.W.
M.ED.--U.N.C.
ENGLISH--JOURNALISM

SUZANNE THORNTON
B.A.--MERCER UNIV.
ENGLISH--JOURNALISM



BETTY THORNTON
B.A.--UNIV. OF GA.
ENGLISH

CHERYL TILLEY
A.B.--WEST GA. COLL.
ENGLISH

Social Studies Display Man's Progressiveness

MIKE ANDERSON
B.B.A--UNIV. OF GA.
POLITICAL SCIENCE--
GEOGRAPHY



DAVID M. JACKSON
A.B.--GA. STATE COLL.
GA. CULTURE--W.
GEOGRAPHY

LARRY CONKLIN
A.B.--GA. STATE COLL.
W. HISTORY--A.
HISTORY



BOB CAMPBELL
B.S.--UNIV. OF MISS.
M.A.--UNIV. OF S. MISS.
DRIVER TRAINING--A.
CULTURE

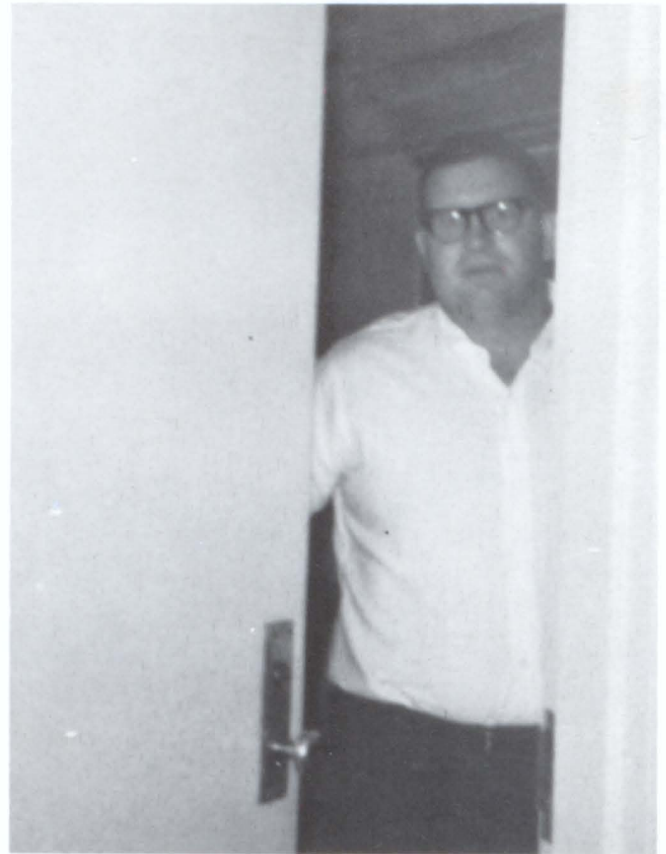

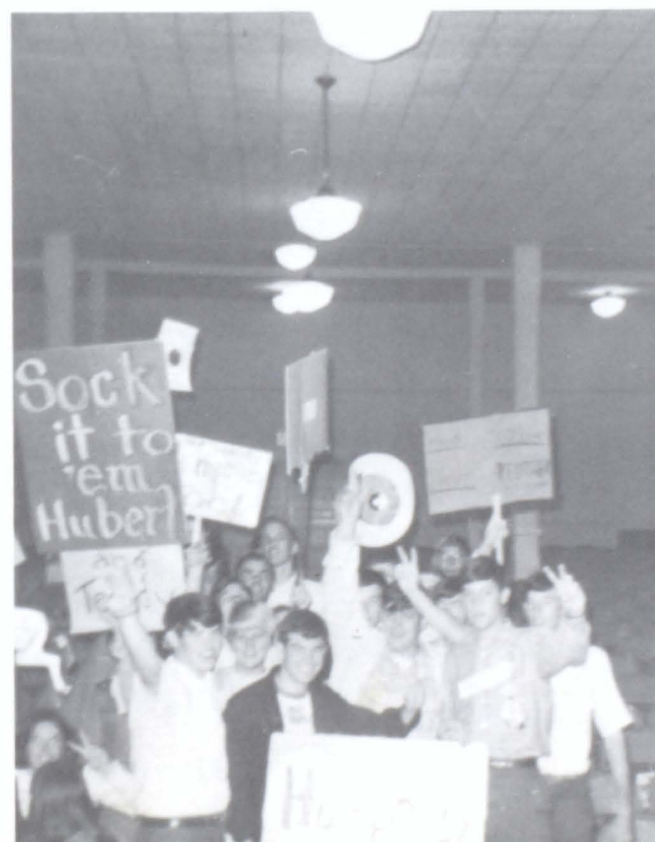

NORMAN BROADWELL
 B.S.--GA. SOUTHERN
 M.A.--PEABODY
 POLITICAL SCIENCE--ECONOMICS
 --A. HISTORY

MILTON S. HAMBALK
 B.S. & M.S. UNIV. OF ILL.
 ANTHROPOLOGY--WORLD
 PATTERNS

LOUIS WUICHET
 A.B.--OGLETHORPE COLL.
 CIVILIZATION--REVOLUTION
 DEMOCRACY--REFORMS



MARY DEAN M. JONES
A.B.--TIFT
MATH



REUEL BURGESS
A.B.--UNIV. OF GA.
ALGEBRA



JOHNNY TOLBERT
B.S.--UNIV. OF GA.
MATH



VELMA HINTON
B.S.--BERRY COLL.
BUSINESS MATH--LAW



Mathematics Offers a World of Impossibility



CHARLES D. BOBO
B.S.--GEORGIA
TECH
MATH--ALGEBRA--
TRIG.



GWEN SHUFELT
A.B.--EMORY
M.ED.--UNIV. OF
GA.
MATH CO-
ORDINATOR



WILLIAM M.
DONEHOO
A.B.--MERCER UNIV.
GEOMETRY--MATH

Minds Expand Through the Knowledge of Sciences



MATILDA K. WOOD
B.A.--UNIV. OF ARKANSAS
M.S.--UNIV. OF VIRGINIA
BIOLOGY

BRADFORD C. SANDERSON
B.S.--NORTH GA. COLL.
PHYSICS & PHYSICAL SCIENCE

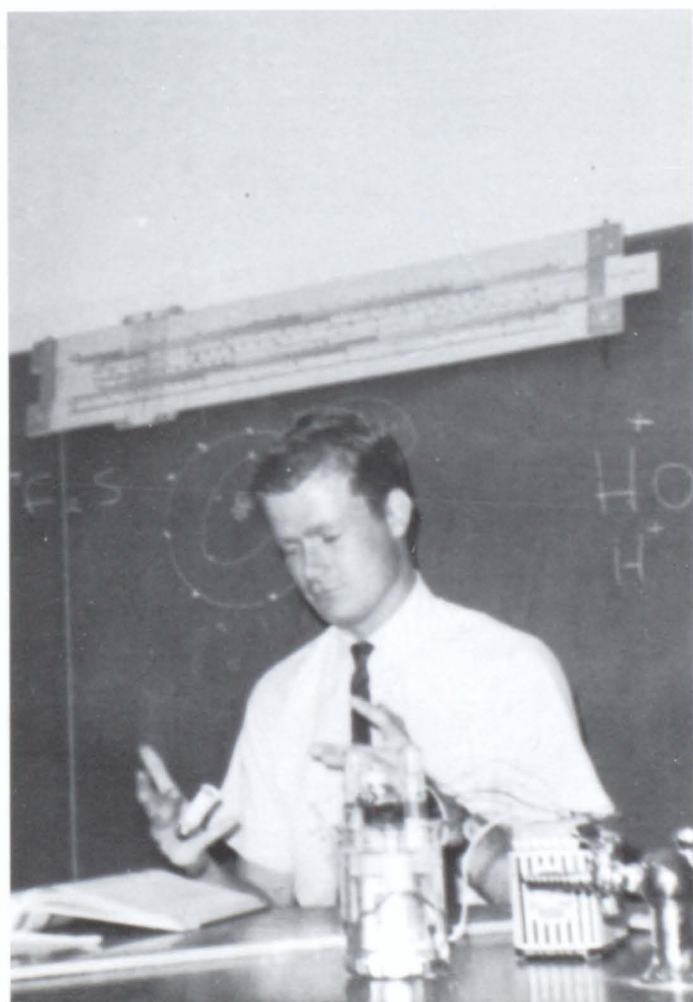

DOUG HULLANDER
A.B.--UNIV. OF CHAT-
TANOOGA
PHYSICAL SCIENCE &
CHEMISTRY

BILL MONTGOMERY
B.S.--UNIV. OF ALABAMA
PHYSICAL SCIENCE &
BIOLOGY

Talent Is Revealed in the Fields of Music and Art

ELEANOR TIMMONS
M.A.--E. CAROLINA COLL.
ORCHESTRA

LEON COLE
B.S.--E. CAROLINA UNIV.
M.A.--F.S.U.

PATRICIA L. JACKSON
B.S.--G.S.C.W.
CHORAL MUSIC

BRENDA HEATH
B.S.--GA. SOUTHERN COLL.
ART





D. LYNN HIGDON
B.S. ED.--UNIV. OF GA.
DISTRIBUTIVE EDUCATION

W. H. HUGHES
B.S.A.--UNIV. OF GA.
INDUSTRIAL ARTS

Better Employees Trained Through Vocational Arts

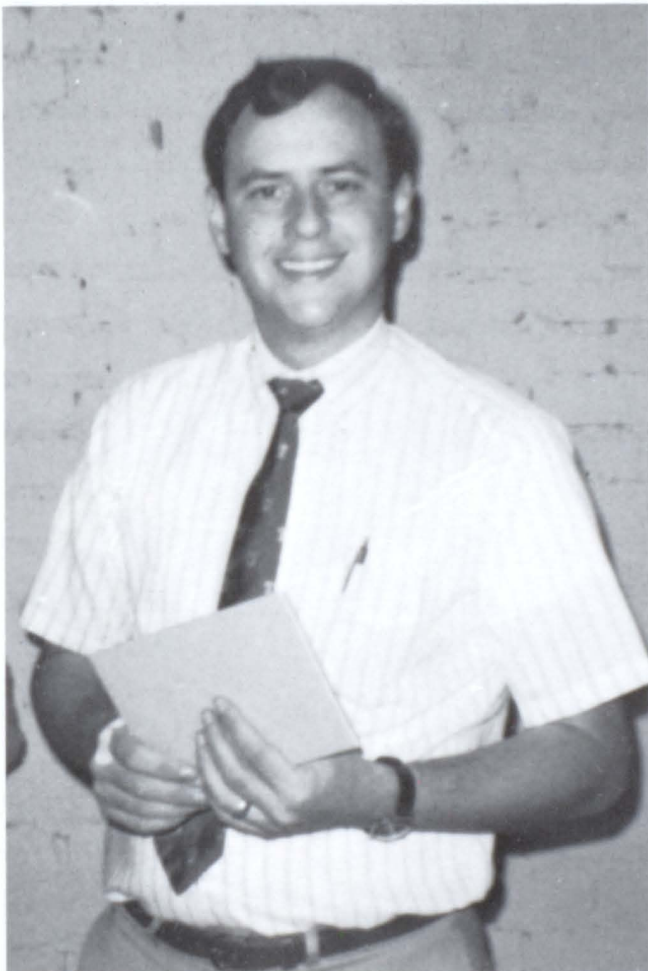

JIM OVBEY
B.S.--UNIV. OF GA.
SPECIAL EDUCATION

JAMES T. SMITH
B.S.A. & M.ED--UNIV. OF
GA.
VOCATIONAL
AGRICULTURE



Home Economics Prepares the Homemaker



WAUNICE A. ALDRIDGE
B.S. & M.ED. --G.S.C.W.
HOME ECONOMICS



VIVIAN M. WEBB
B.S. --G.S.C.W.
M.A. --COLUMBIA UNIV.
HOME ECONOMICS

ANN WIGGINS
B.S. --G.S.C.W.
HOME ECONOMICS



Physical Fitness Builds a Healthier Person



WILLIAM F. BEARSE
B.S.--FLORIDA STATE
UNIV.
M.A.--E. KENTUCKY UNIV.
PHYSICAL EDUCATION--
HEALTH

MARY JANE HEARN
B.S.--UNION UNIV.
PHYSICAL EDUCATION



KATHY JONES
A.B.--BRENEAU COLL.
M.ED.--GA. SOUTHERN
PHYSICAL EDUCATION

JERRY M. MOORE
B.S.--UNIV. OF GA.
PHYSICAL EDUCATION

VIRGINIA A. WOODS
A.B.--AGNES SCOTT
LIBRARIAN



MARIE D. KNOX
B.S.--ALABAMA STATE
ASSISTANT LIBRARIAN

GERALDINE D. RICHARDS
LIBRARY CLERK



Better Knowledge Gained Through the Library

Better Business Personnel Trained Through Experience



CARONELL GIBBS
B.S.--UNIV. OF GA.
CLERICAL PRACTICE
I & II
SHORTHAND I & II



JOAN GRESHAM
B.S.--ERSKINE COLL.
TYPING--GENERAL
BUSINESS



JOYCE WALTON
B.S.--G.S.C.W.
BOOKKEEPING I & II
CLERICAL
PRACTICE I



JAMES PETTAS
DENNIS MACRIS
WILLIAM FLINT
HUGH TRAMMELL

Cleaner Surroundings Made Possible by Service Personnel



FRONT ROW: MRS. AB-
ERNATHY, MRS.
WRIGHT, MRS. KENDALL,
MRS. WEBB. BACK ROW:
MRS. WALLACE, MRS.
MADDOX, MRS. CAR-
RUTH, MRS. MANNING.



FOCUS
ON THE
INDIVIDUAL

Seniors edited by:
Marnee Hansard
Becky Reid

Classes edited by:
Bobby Burriss
Olivia Thompson





*Milton Offers Entertainment:
Boredom Vanishes.*

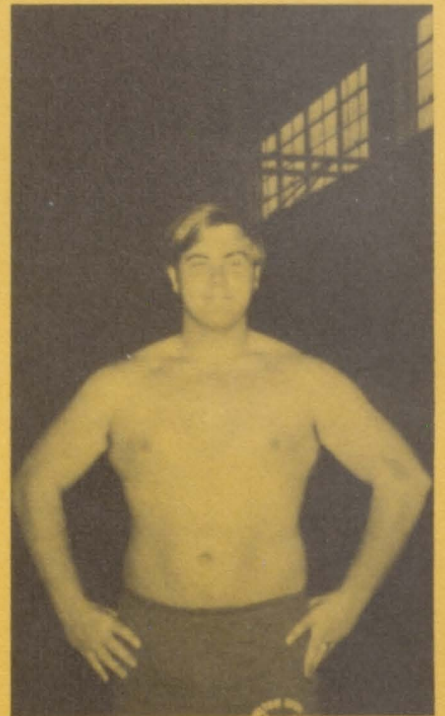

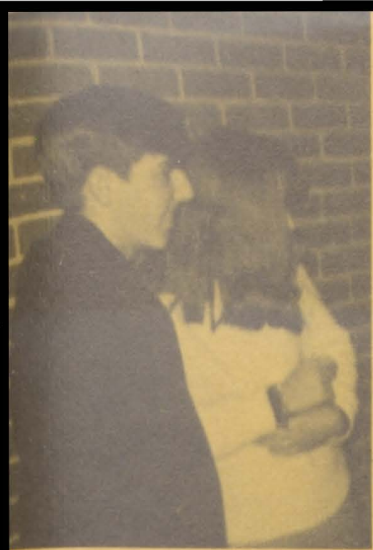

*Milton Offers Variety:
Friendships Evolve.*

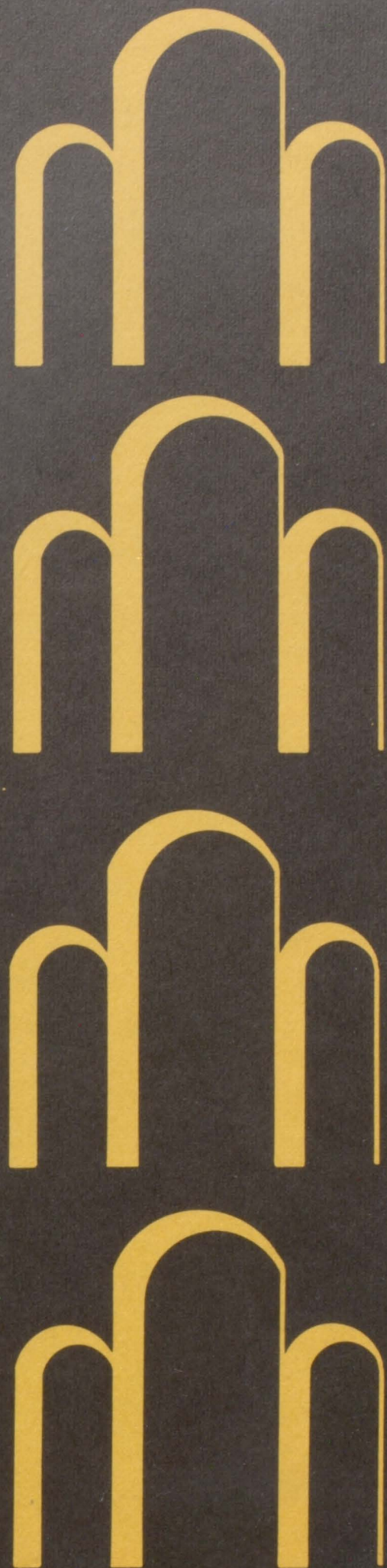

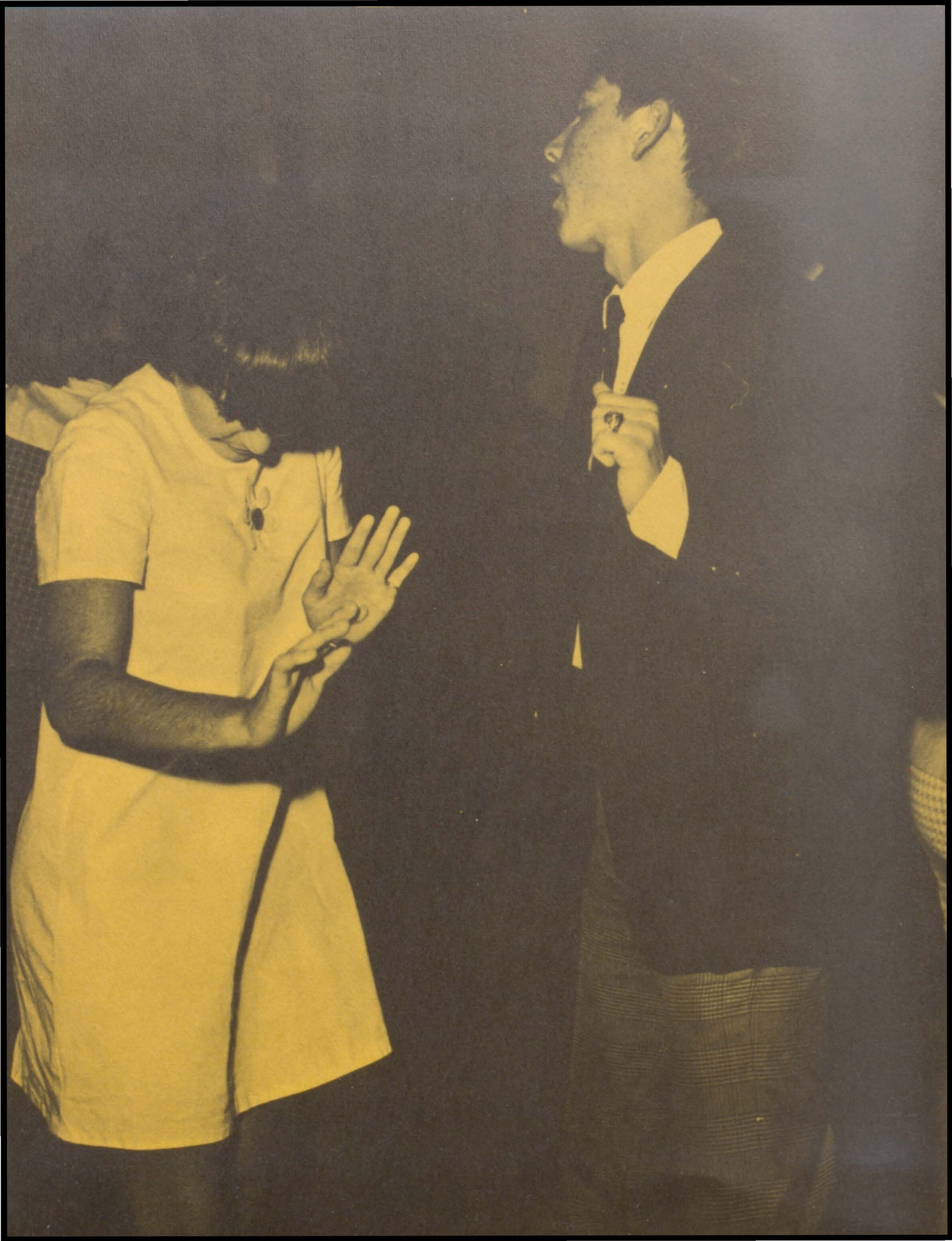

Rings, Graduation Come with Being a Senior of '69



Sponsor--Miss Thompson



President--Danny Bennett
Vice President--Brenda Gunter
Secretary--Kathy Reece
Treasurer--Judy Wallis
Sergeant-at-Arms--Phil Christopher



Sponsor--Mr. Broadwell



"Up, Up, and Away with the Eagles," the theme of Homecoming 1968, proved to be a winning title for the SENIORS of '69.

The Student Council sponsored float competition. The floats were judged on originality and the carrying-out of the Homecoming theme. The SENIORS were awarded a gold-engraved plaque for their first-place float.

The winning float depicted a red, white, and blue Eagle going up for a victory on a rocket.

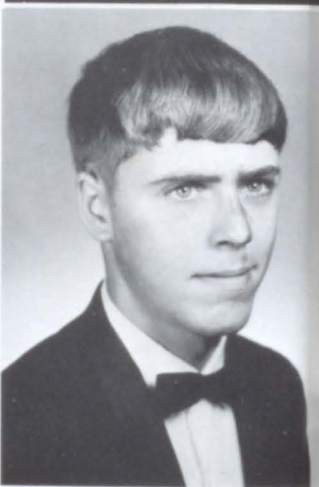
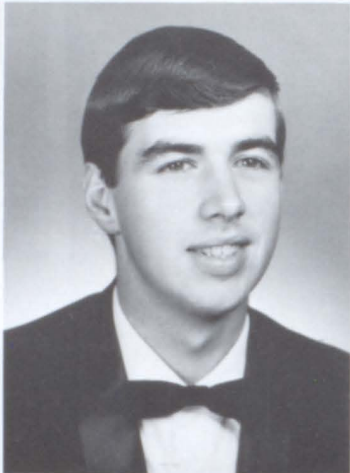
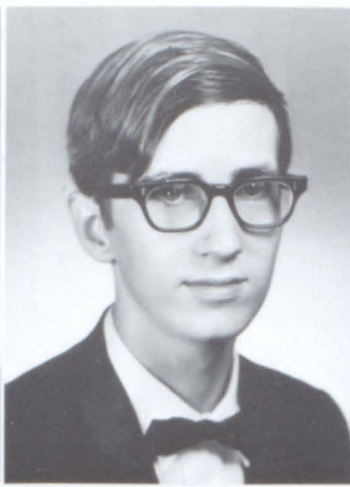
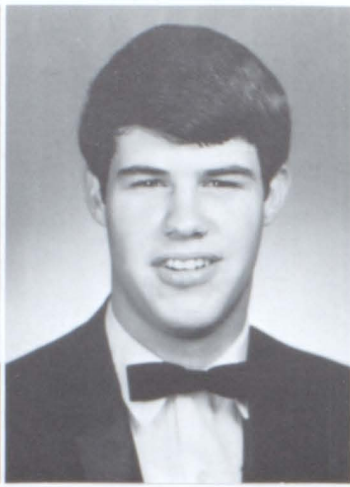



Betty Jo Abbott
Paul James Abernathy
Larry Anderson
Steven Lewis Anglin
Jimmy Austin
Dwight David Bales
George Kenneth Baty

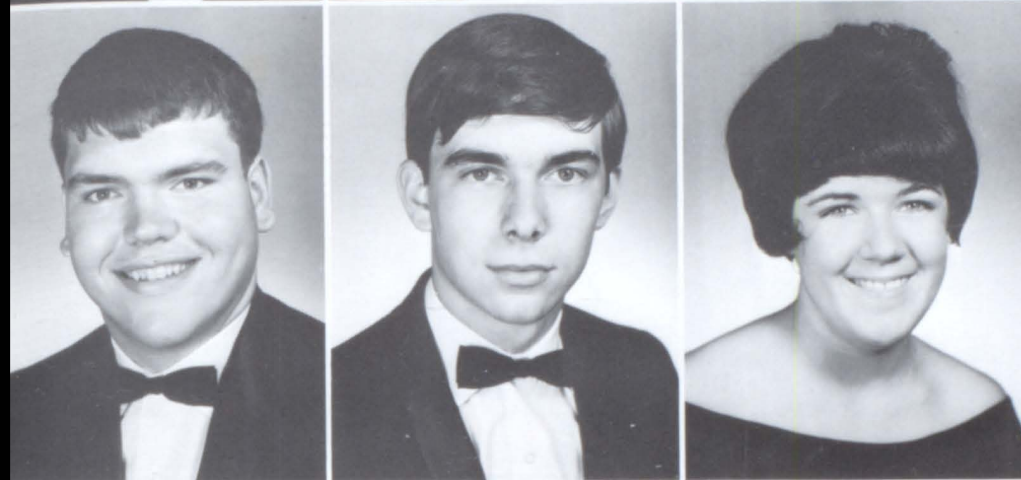

Rita Elaine Bell
Danny Lee Bennett
James Blackwell
Cathy Marie Blalock
Edwin Mathis Bobo
Jack Stephen Born
Merriam Mardelle Boswell



Danny Bowen
Hattie Sue Brown
James Brown
Robert Alan Burriss

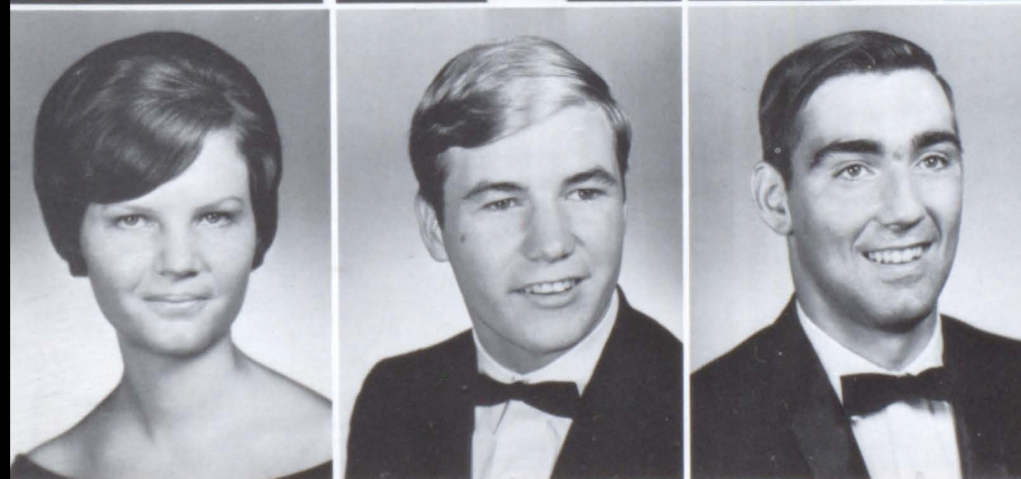

Samuel Vernon Chambers
Carol Elaine Christopher
Jerry Alan Christopher
Phillip Carl Chrissopher

Pamela Jean Coker
Debora Leona Collins
William Jerald Cook
Edwin Alan Cox

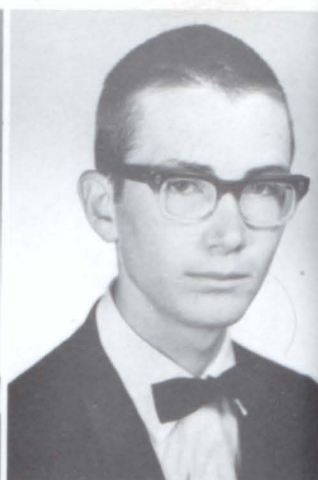
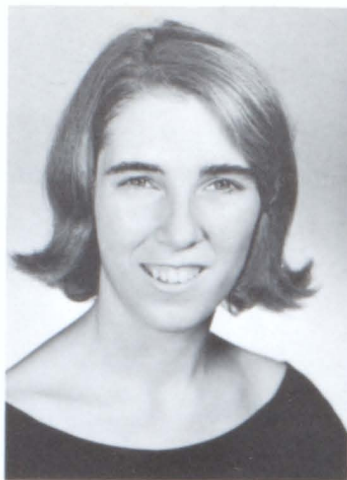

Mary Alice Cox
Samuel Ricky Cox
Donald Wayne Davis
Donald Larry Dinsmore

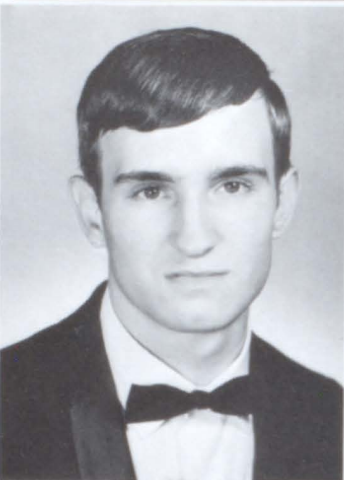

Judy Elaine Dinsmore
Barbara Mullinax Douglas
Janice Roper Driskell
Dian Durham
Ronald Claude Ebright, Jr.
Linda Jean Fell
Reba Fay Ferrell



Jerry Lee Flowere
Lillian Diane Flynn
Vivian Jelaine Fuller
Loretta Carol Gaddis
Martha Viola Garmon
Larry Alben Garrard
Carol Garrison

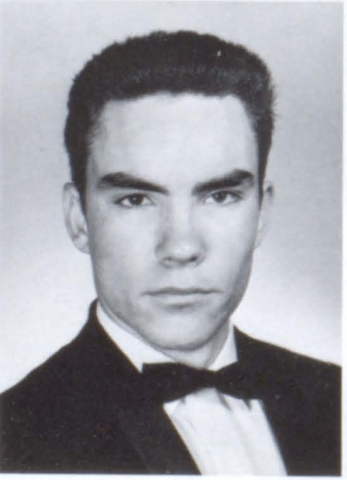

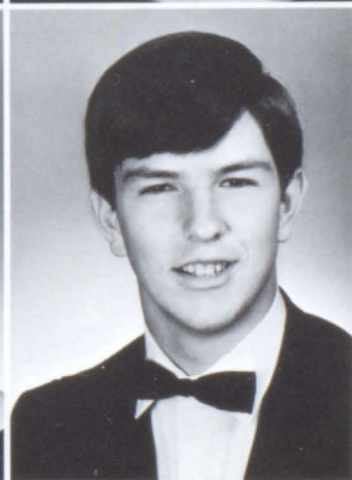
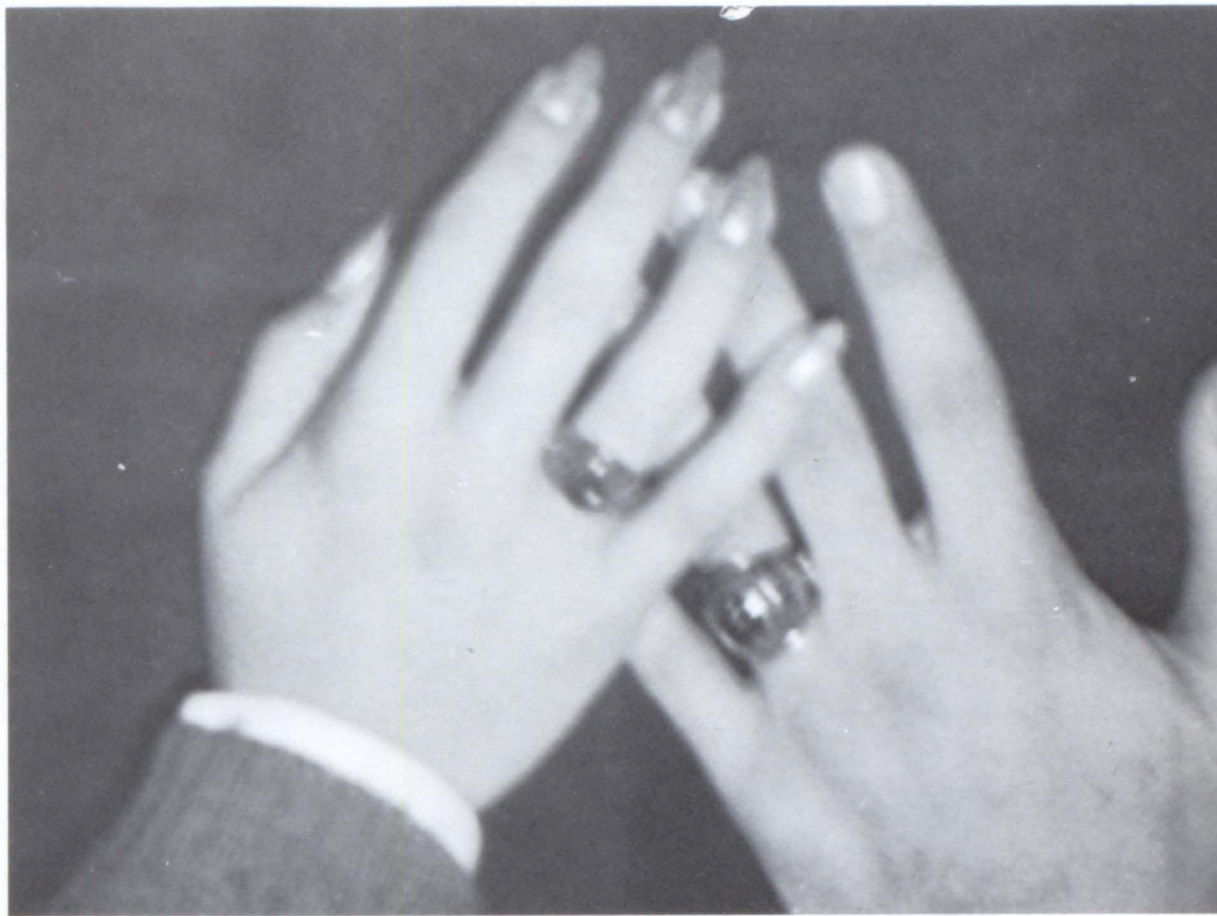
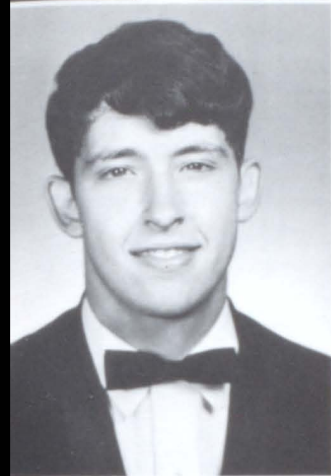
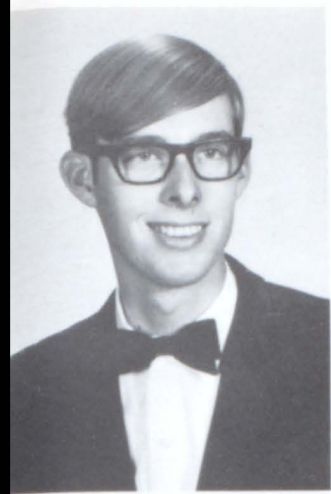

Odie Herman Garrison
 Thomas Andrew Gayton
 Margaret Ann Gentry
 John Marcus Gilbert
 Carol Charlene Gresham
 Barry Gunter
 Brenda Lynn Gunter

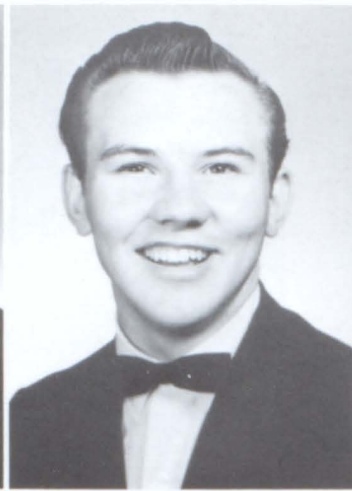

Peggy Jo Hamrick
 Peggy Louise Hamrick
 Gloria Sue Hamrick
 Danny Lanier Haney
 James Hansard
 Marnee Myer Hansard
 Cary Belle Henderson



Randy Charles Henderson
 Linda Sue Holcombe
 Bennett Warren Howell, Jr.
 Sara Ann James

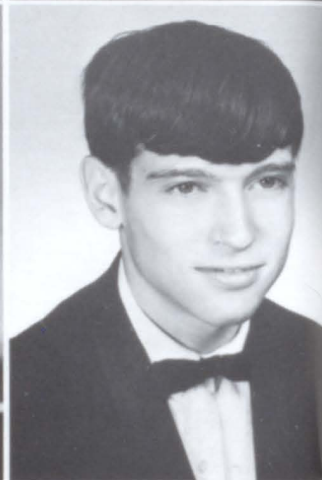

Charles Anthony Jones
 Jacquelyn Cheryl Jones
 Patricia Rinae Jones
 Linda Gail Kent

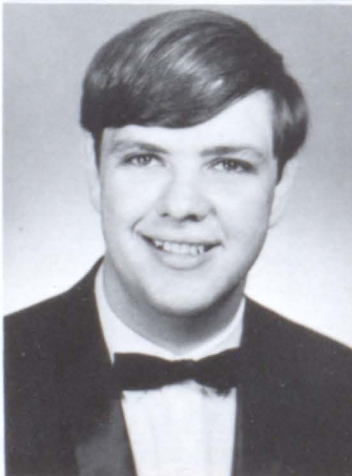

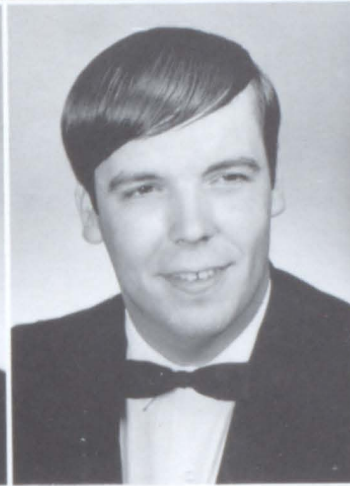
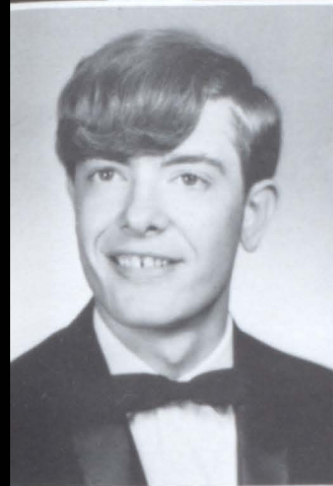
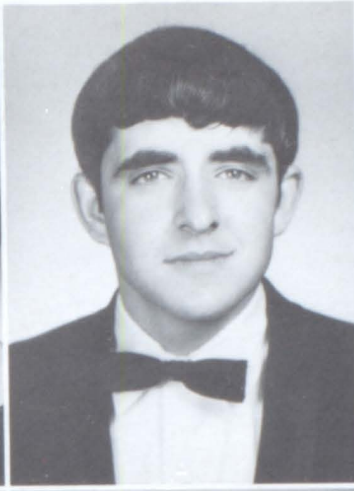
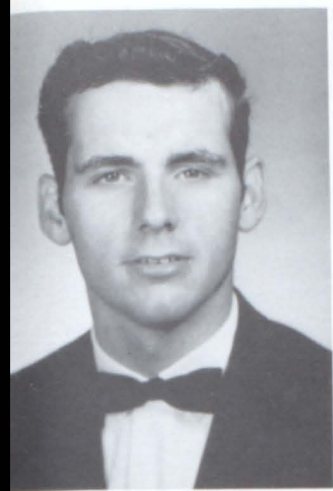

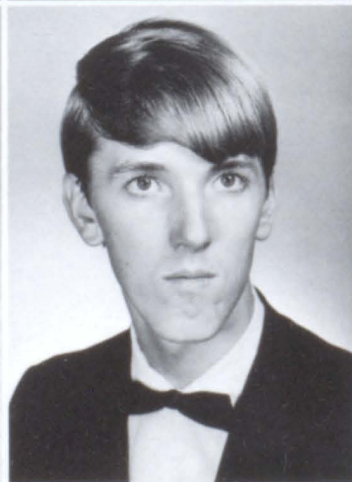
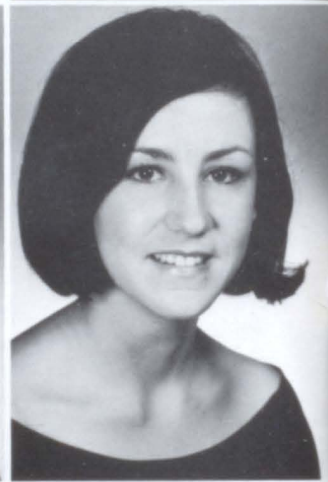
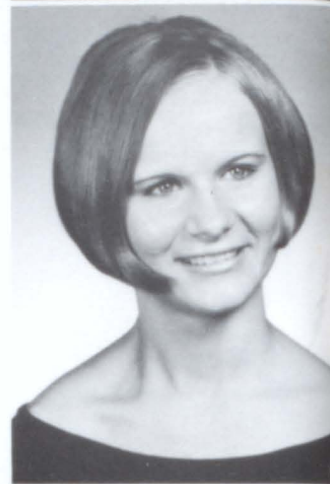

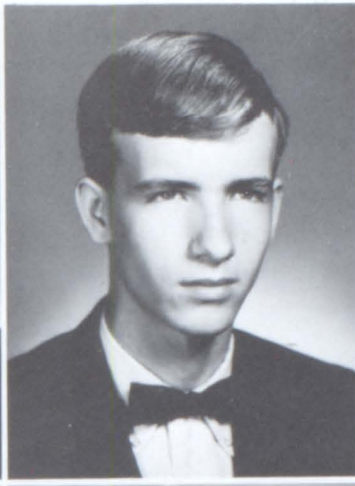
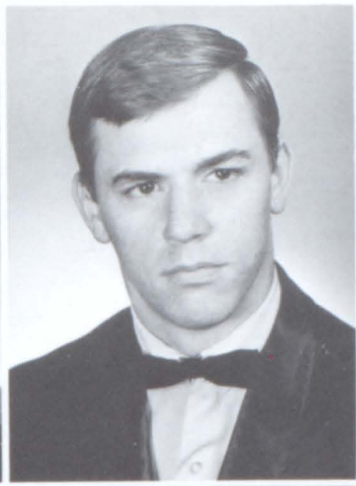
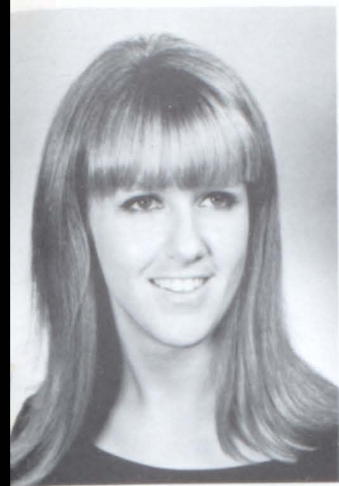

Danne Mark Krogh
 Donna Jean Lively
 Barry Mann
 Blandon Thomas Marshall



Mary Angeline Marshall
 Michael Martin
 Marvin Tony Martin
 Patricia Jane Martin

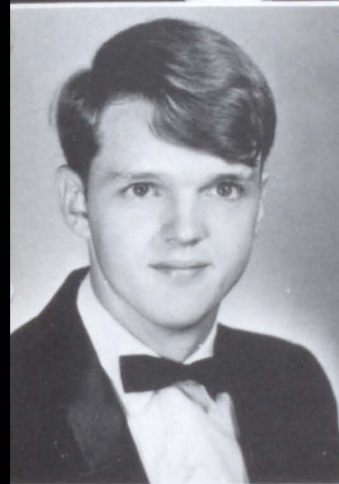

Robert Anderson Mashburn
 Patricia Ann Meeks
 Alice Faye Morris
 Denise McFarland
 Jimmy Duane McGinnis
 Danny Norton
 Linda Joyce Newton

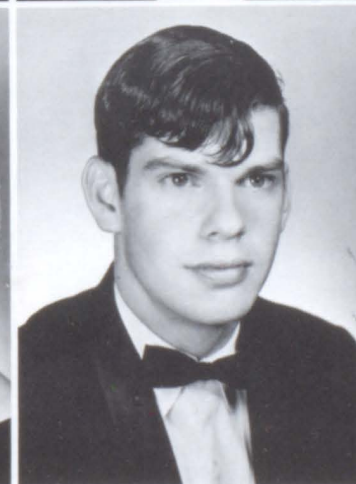

Janis Lyn Oakley
 Melanie Page
 Roger Dale Payne
 Bertha Loretta Phillips
 Judy Ann Pope
 Donald Pruitt
 William Davis Quay

Tommy Richard Ray
Kenneth Lawrence Reece
Mary Kathleen Reece

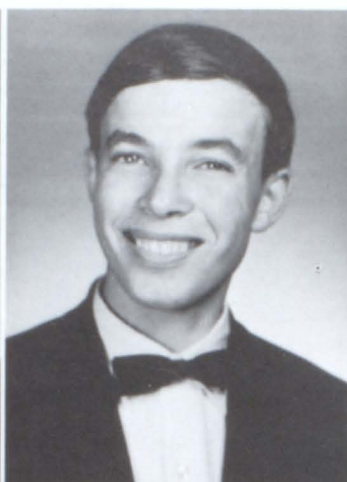

Rebecca Lynne Reid
Judy Kay Richards
Donna Irene Rogers

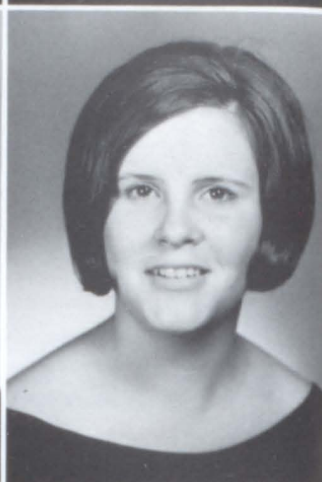

Wilma Janis Rogers
Danny Elmer Samples
Robert Marshall Sanders

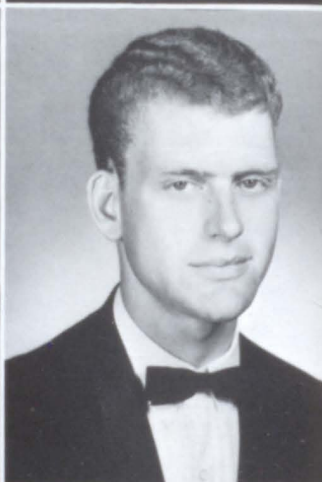
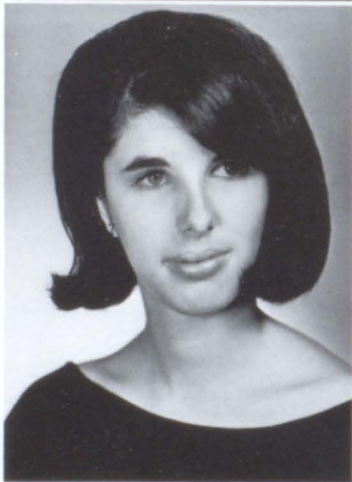

Debra Jean Sentinella
Suzette Shields
Brenda Gayle Shirley



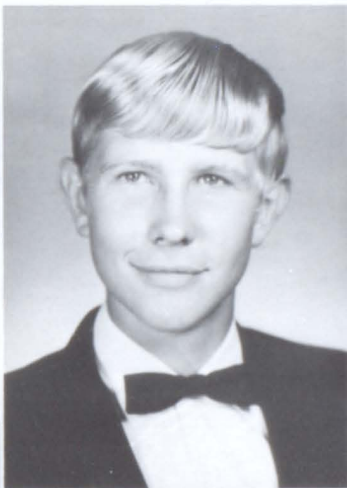

Nancy Carol Spence
Bobby Joe Stancil
Gloria Marie Strickland



Rebecca Elaine Sutton
Frances Ann Tallant
Olivia Jane Thompson

Rebecca Sharon Thompson
Larry Roger Thornton
Claudia Gail Turk



Judy Ann Wallis
Thomas Ronald Warren
Tony Warren

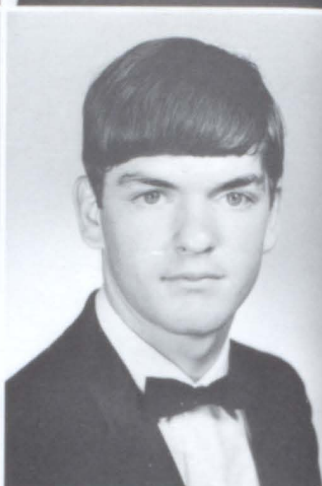
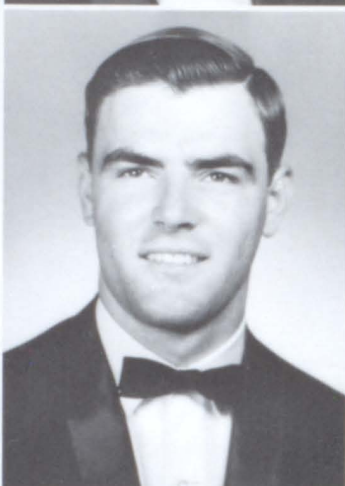

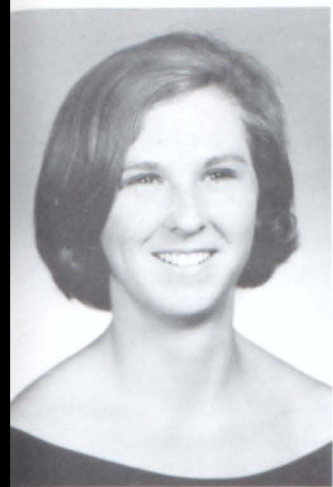

Marsha Ann Webb
Kathy Lousie West
Charles Phillip West



Shirley Ann Westbrook
Charles Crawford Williams
Sherrie Gene Wood

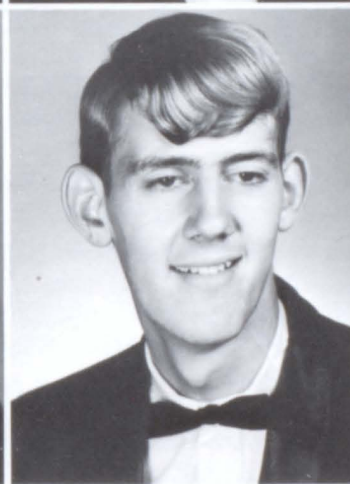

Judy Gaile Wright
James Reese Wyatt, Jr.



Our Final Year at MHS Depicts Last Exam,

- BETTY JO ABBOTT: AERIE; Beta Club 68-69; ECHOES; Dramatics Club 66-68; FHA 64-66; FBLA 67-69; FTA 64-65; Pep Squad 64-69.
- PAUL JAMES ABERNATHY: Trans. Sandy Springs 64; Jr. Beta Club Pres. 65-66; Pep Squad 65-69; Football 65-66, Mgr. 66-68; Soph. Pres.; Language Club 65-69; Boys' State 68; Youth Jury 67-69; Jr. Civ. 67-69, Pres. 68-69; ECHOES: Chorus 68-69; History Club 66-67; Co-editor AERIE; Who's Who; Sr. Superlative; Quill & Scroll.
- LARRY ANDERSON: Pep Squad 65-67; Library Club 67-69; DECA 68-69.
- STEVEN LEWIS ANGLIN: FFA 64-69, Chaplain 67-68, Treas. 68-69; Pep Squad 66-67.
- JIMMY AUSTIN: 4-H 64-66; FFA 66-67; Band 64-68.
- DWIGHT DAVID BALES: Football 64-69; 4-H 64-69; Basketball 64-66; FFA 64-69; Baseball 64-68; Language Club 68-69; Pep Squad 64-69; DECA 68-69.
- GEORGE KENNETH BATY: 4-H 64-68; Football 66-69; Chorus 65-69; Pep Squad 64-69; Language Club 68-69; Sr. Superlative.
- RITA ELAINE BELL: 4-H 64-66; FHA 67-69; Sr. Superlative; Homecoming Court 68-69; Pep Squad 66-69.
- DANNY LEE BENNETT: Football 64-69; Baseball 66-68; Senior Superlative; Senior Class Pres.
- EDWIN MATHIS BOBO: Football 64-69; Basketball 65; Student Council 64-66; Youth Jury 67-69; 4-H 64; Language Club 68-69; AERIE; Chorus 64-69.
- JACK STEPHEN BORN: Basketball 64-65; Pep Squad 64-68; 4-H 64-68; DECA 68-69.
- MERRIAM MARDELLE BOSWELL: FBLA 67-68; 4-H 64-65.
- JAMES BROWN: 4-H 64-66; Basketball 65-67; FFA 67-68; DECA 68-69.
- ROBERT ALAN BURRISS: Cross Country 65-66; Track 65-69; History Club 64-66; Language Club 68-69; Boys' State 68; AERIE; Pep Squad 64-69; Sr. Superlative.
- SAMUEL VERNON CHAMBERS: FFA 64-66; Football 66-69.
- CAROL ELAINE CHRISTOPHER: FHA 64-65; FBLA 67-68; Beta Club 68-69; AERIE.
- JERRY ALAN CHRISTOPHER: Jr. Beta Club 65-66; Student Council 65-67; Pep Squad 64-67; Language Club 67-69; Dramatics Club 66-67.
- PHILLIP CARL CHRISTOPHER: Football 64-69; Basketball 65-66; FFA 67-69; Pep Squad 64-69; Sr. Superlative; Sr. Class Sgt.-at-arms.
- PAMELA JEAN COKER: FHA 64-65; Beta Club 68-69; Jr. Beta Club 64-66; Dramatics Club 66-68; AERIE; Pep Squad 64-69.
- DEBORA LEONA COLLINS: Pep Squad 64-67; Language Club 67-69; FTA 64-69, Historian 67-68, Pres. 68-69; Dramatics Club 66-67; ECHOES.
- WILLIAM JERALD COOK: 4-H 64-69; FFA 67-69; DECA 68-69; Pep Squad 64-67.
- EDWIN ALAN COX: Trans. North Springs 68; AERIE.
- MARY ALICE COX: Basketball 67-69; Pep Squad 64-69; 4-H 64-67; Youth Jury 67-69; Language Club 67-69; Dramatics Club 65-68; Red Cross V-pres. 67-68; Chorus 64-68; Sr. Superlative.
- SAMUEL RICKY COX: FFA 65-67; FBLA 68-69; Baseball 67-69.
- DONALD WAYNE DAVIS: DECA 68-69.
- TED DEMPSEY: 4-H 64-65; FFA 64-68.
- DONALD LARRY DINSMORE: 4-H 67-68; FBLA 67-68; DECA 68-69; Pep Squad 64-68.
- JUDY ELAINE DINSMORE: FBLA 67-68.
- JANICE ROPER DRISKELL: Pep Squad 64-66; 4-H 64-66; FBLA 67-68; DECA 68-69.
- BARBARA ANN DOUGLAS: Chorus 65-67; FHA 65-67; Dramatics Club 66-67; FBLA 68-69.
- DIAN DURHAM: FHA 67-68; Pep Squad 65-66.
- ROLAND CLAUDE EBRIGHT, JR.: Basketball 64-65; Boys' State 68; AERIE.
- LINDA JEAN FELL: B-Team Cheerleader 66-67; Varsity Cheerleader 67-69; Youth Jury 67-69; Jr. Civ. 67-69; 4-H; FBLA 68-69; FHA 65-66; Sr. Superlative.
- VIVIAN JELAINE FULLER: DECA 68-69.
- LORETTA GADDIS: FHA 64-65; Red Cross 67-68; FBLA 67-69.
- MARTHA VIOLA GARMON: 4-H 64-65; Pep Squad 64-69.
- THOMAS ANDREW GAYTON: Pep Squad 64-68; FBLA 67-69, V-pres. 68-69.
- LARRY ALBEN GARRARD: Red Cross 64-

Last Homecoming, and Long Memories.

- 65; Pep Squad 64-69; 4-H 64-66; Youth Jury 68-69; Jr. Civ. 68-69; Football 68-69; Language Club 68-69; Sr. Superlative; AERIE; ECHOES.
- CAROL LEE GARRISON: Pep Squad 64-66; FHA 64-65; Chorus 64-68.
- ODIE HERMAN GARRISON: Baseball 66-67.
- JOHN MARCUS GILBERT: Trans. 66; FFA 66-69.
- CAROL CHARLENE GRESHAM: FHA 66-67; Pep Squad 66-69; Youth Jury 67-69; Language Club 67-69; AERIE; Who's Who.
- BRENDA LYNN GUNTER: 4-H 64-65; Pep Squad 64-69; Jr. Beta Club 65-66; Language Club 65-69; Jr. Civ. 67-69; Youth Jury 67-68; Milton Chorale 66-69; B-Team Cheerleader 66-67; Varsity Cheerleader 67-69; AERIE; ECHOES; Student Council 68-69; Sr. V-pres.
- PEGGY JO HAMBICK: 4-H 64-65; Pep Squad 64-67; FHA 64-66; Jr. Red Cross 64-67; FBLA 67-68; Student Council 66-69.
- PEGGY LOUISE HAMRICK: 4-H 64-65.
- GLORIA SUE HAMRICK: 4-H 64-65; FBLA 67-68.
- DANNY LANIER HANEY: Pep Squad 65-69; Band 64-66; Sr. Superlative; DECA, Pres. 68-69.
- JAMES HANSARD: Football 64-67; FFA 65-67; DECA 68-69.
- MARNEE MYER HANSARD: Basketball 64-65; 4-H 64-69; Student Council 65-67; Soph. Sec.; Jr. Sec.; Fresh. V-pres.; Language Club 66-69; Oratorical Contest, First 66-68; Jr. Civ. 67-69; AERIE; Girls' State 68; Jr. Red Cross 64-65; ECHOES: Varsity Cheerleader 67-69, Capt.; Youth Jury 67-69; Pep Squad 64-69; Quill and Scroll 68-69.
- RANDY CHARLES HENDERSON: 4-H 64-65; Basketball 63-65; FFA 64-69; Sr. Superlative; Baseball 66-67; Football 64-66.
- BENNY HOWELL: Trans. 66; Football 66-67; Tennis Team 66-67; Language Club 68-69; Pep Squad 66-69; DECA 68-69.
- CHARLES ANTHONY JONES: Football 64-66; Basketball 65-66; DECA 68-69.
- JACQUELYN CHERYL JONES: Chorus 64-65; 4-H 64-65.
- PATRICIA RINAE JONES: Pep Squad 64-69; Chorus 64-65; Red Cross 65; FHA 65-67; FBLA 66-69.
- LINDA GAIL KENT: FBLA 67-69.
- DANNE MARK KROGH: Red Cross 65-66; Language Club 67-69; Pep Squad 64-69; Basketball 64-67; Jr. Civ. 68-69; Football Mgr. 66-67.
- DONNA JEAN LIVELY: Basketball 64-65; FHA 65-67; FBLA 68-69.
- DENISE McFARLAND: Basketball 64-69, Capt. 68-69; Youth Jury 67-69, Pres. 68-69; Jr. Civ. 67-68; ECHOES; AERIE; Sr. Superlative; Language Club 68-69; Football Stat. 68-69.
- JIMMY DUANE MCGINNIS: Basketball 68-69; Football 64-65; 4-H 64-69.
- BARRY MANN: Basketball 64-65, Mgr. 66-67; Library Club 65-69.
- MARY ANGELINE MARSHALL: Student Council 66-69; Soph. V-pres.; Jr. Pres.; Jr. Civ., V-pres. 68-69; Pep Squad 64-69; Co-editor AERIE; Basketball 64-65; Quill and Scroll 67-69; Sr. Superlative; Girls' State 68; Youth Jury 67-69; Jr. Beta Club 65-66; 4-H 64-65; ECHOES; Who's Who.
- MICHAEL MARTIN: Band 66-68; Language Club 67-69; DECA 68-69; 4-H 66-67; Pep Squad 66-69.
- PATRICIA JANE MARTIN: FHA 67-68.
- TONY MARTIN: Student Council 64-65; Football and Basketball Mgr. 64-66; Pep Squad 64-69; DECA 68-69; Language Club 67-69.
- ROBERT ANDERSON MASHBURN: Student Council 65-67; Language Club 67-69; DECA 68-69.
- PATRICIA ANN MEEKS: Jr. Beta Club 64-66; Beta Club 66-67; FBLA 68-69; Sr. Superlative.
- ALICE FAYE MORRIS: FHA 64-66; FBLA 68-69.
- JOYCE NEWTON: Pep Squad 64-68; FBLA 68-69.
- MELANIE PAGE: Student Council 64-65, V-pres. 67-68; Basketball 64-66; Jr. Beta Club 65-66; Pep Squad 64-69; Youth Jury 67-69; Language Club 66-69; B-team Cheerleader 66-67; Dramatics Club 66-68; Jr. Civ. 67-69; AERIE; ECHOES; Homecoming Court 68-69; Who's Who.
- ROGER DALE PAYNE: Pep Squad 64-66; 4-H 65-66.
- LORETTA PHILLIPS: Pep Squad 64-69; AERIE; ECHOES; Youth Jury 67-69; Beta Club 68-69; FHA 65-69, V-pres. 65-66,

Superlatives, Homecoming Court, Varsity

Pres. 68-69; Chorus 64-65; Who's Who.
WILLIAM DAVIS QUAY: 4-H 64-65; Pep Squad 67-69.

TOMMY RAY: 4-H 64-65; FFA 66-67; DECA 68-69.

MARY KATHLEEN REECE: Basketball 64-67; Chorus 64-65; 4-H 64-68; Pep Squad 64-69; Language Club 68-69; Jr. Civ. 68-69; Quill and Scroll 68-69; Youth Jury 67-69; Sr. Superlative; AERIE; ECHOES.

KENNETH REECE: Pep Squad 64-69; Language Club 67-69.

REBECCA LYNNE REID: Jr. Beta Club 65-66; Jr. Red Cross 64-65; Youth Jury 67-68; Student Council 65-68; Jr. Civ. 67-69; Language Club 67-69; Pep Squad 64-68; Milton Chorale 66-68; Milton Orchestra 68-69; FHA 64-69; Sr. Superlative; AERIE.

JUDY RICHARDS: FHA 64-65; Student Council 64-69, Pres. 68-69; Red Cross 65-66; FBLA 67-69, Sec. 67-68, Pres. 68-69; Jr. Civ. 68-69; Varsity Cheerleader 67-69, Co-capt. 68-69; Chorus 65-68; Homecoming Queen 68-69; Miss Cheerleader 68-69; Sr. Superlative; Who's Who.

WILMA JANIS ROGERS: Pep Squad 64-65; 4-H 64-65; Chorus 65-68; DECA 68-69.

DANNY ELMER SAMPLES: DECA 68-69.

DEBRA SENTINELLA: Trans. Sandy Springs 68.

SUZETTE SHIELDS: Trans. Roswell 66; FTA 66-69; Youth Jury 67-68; Language Club 67-69; DECA 68-69.

BRENDA GAYLE SHIRLEY: 4-H 64-69; Pep Squad 64-65; FBLA 68-69.

NANCY CAROL SPENCE: 4-H 64-69; Language Club 67-69; FHA 64-66; Sr. Superlative.

BOBBY JOE STANCIL: 4-H 64-65; Language Club 67-69; Pep Squad 68-69.

GLORIA MARIE STRICKLAND: Varsity Cheerleader 68-69; Chorus 67-69; Basketball 64-65; 4-H 64-65; Pep Squad 64-69; Student Council 65-68; AERIE; ECHOES; Quill and Scroll 67-69; Who's Who.

REBECCA ELAINE SUTTON: FHA 67-68; FBLA 68-69; Chorus 65-66; Jr. Red Cross 65-66.

FRANCES ANN TALLANT: Trans. 66; Pep Squad 66-68.

OLIVIA JANE THOMPSON: Jr. Beta Club 65-66; Chorus 64-69; Basketball 64-65;

Pep Squad 64-69; Youth Jury 67-68; Language Club 66-69; Quill and Scroll 67-69; Beta Club 67-69, Pres. 68-69; ECHOES Editor; AERIE; Girls' State 68; Milton Chorale 66-69; Who's Who.

REBECCA SHARON THOMPSON: Pep Squad 64-69; Band 65-69; Youth Jury 67-69; Language Club 67-69; Majorette 66-69, Capt. 68-69; Student Council 68-69; Homecoming Court.

LARRY THORNTON: Library Club 64-66; Basketball 64-67; DECA 68-69.



Sports, Cheerleaders Engage Seniors.

CLAUDIA GAIL TURK: Trans. 68; Youth Jury 68-69; Sr. Superlative.

JUDY ANN WALLIS: Pep Squad 64-65; FTA 64-65; B-team Cheerleader 65-66; FBLA 66-68; Homecoming Court; Sr. Class Treas.

THOMAS RONALD WARREN: 4-H 64-66.

MARSHA ANN WEBB: Basketball 64-66; Tennis 64-65; History Club 64-66; Pep Squad 64-66; Band 64-68; Chorus 66-69; Student Council 68-69; ECHOES; Language Club.

CHARLES PHILLIP WEST: Basketball 64-67; Baseball 65-69; Language Club 67-68; Sr. Superlative.

KATHY LOUISE WEST: Pep Squad 64-68; Basketball 64-65; Band 65-68; Majorette 66-67; Youth Jury 67-68; Language Club 67-69; Beta Club 68-69.

SHIRLEY ANN WESTBROOK: FHA 64-65; 4-H 65-66; FBLA 66-67.

CHARLES CRAWFORD WILLIAMS: Football 64-65; Basketball 64-65; FFA 66-69; Pep Squad 67-68.

JUDY GAIL WRIGHT: Pep Squad 64-69; 4-H 65-66; FBLA 68-69; Red Cross 66-67.

RICKY WYATT: Football 64-65; Basketball 64-68; FFA 64-66; Pep Squad 66-67; DECA 68-69.



P.S.A.T. Measures Juniors' Knowledge of Academics

"Since I was a Freshman I've been dreaming of the day when I would finally reach the status of Junior, and suddenly I have."

The Junior year is also a time in which to prepare for the future. The PSAT and National Merit Tests are given during this year. These cause a lot of nail-biting and hair-pulling; however, the results often mean the difference between the draftboard or college.

"Where shall I go from here?" is probably the most recurrent question in a Junior's life.

The Junior Class took great pride in entering their balloon in the Homecoming parade.

President--Dale Elliott
Vice President--Mike Jackson
Secretary--Nancy Boling
Treasurer--Myra Coleman

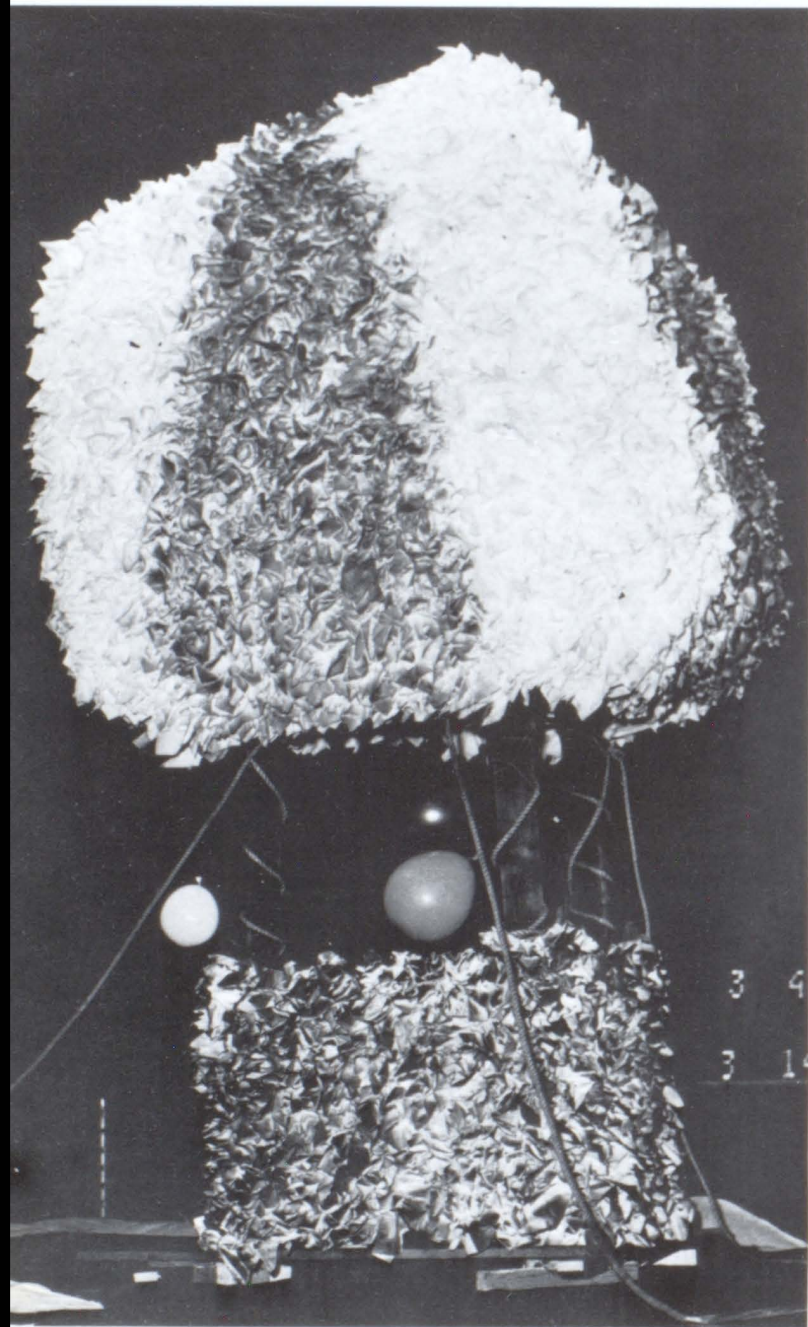



Gary Allison
Nancy Anderson
Vicky Anglin
Sharon Austin
Louis Bass

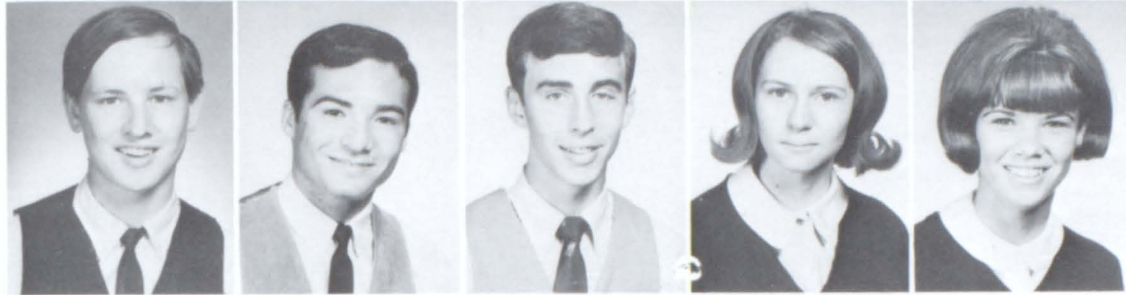

Dale Baty
Rodney Bearden
Randy Blackwood
Jone Blalock
Nancy Boling

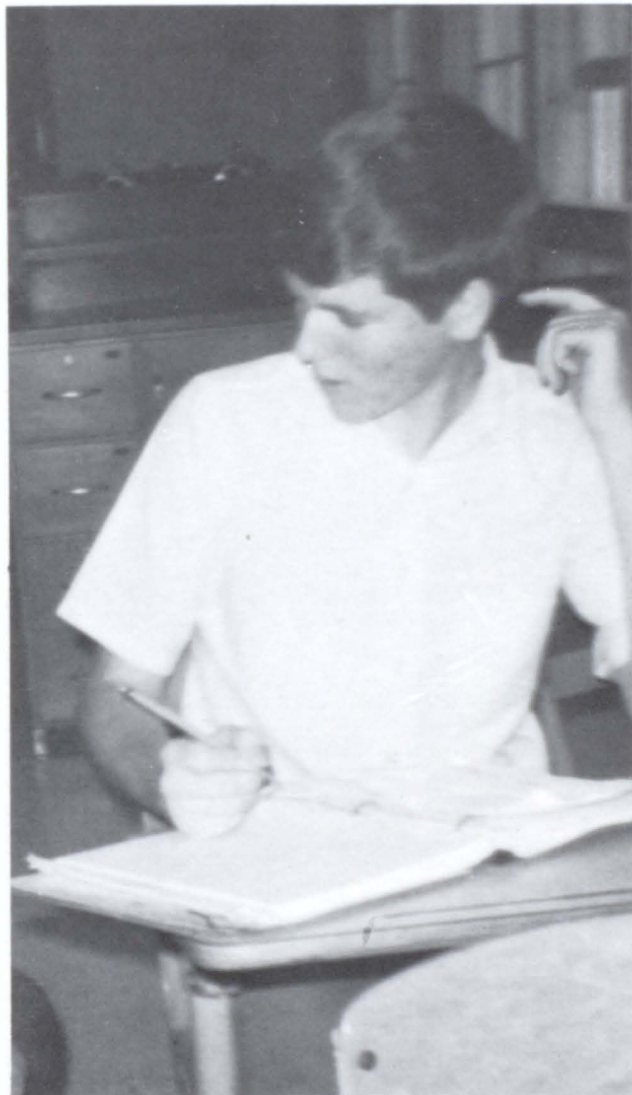

Tommy Boling
Jeannie Brumbelow



Rita Burgess
Robert Carruth



Carol Cato
Rebecca Chambers

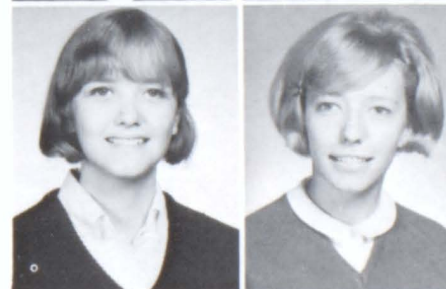

Janice Christian
Myra Coleman

Randy Coleman
Donna Covington
David Cox
Patsy Craft
Beverly Day



Toni Dean
Ronnie Dinsmore
Connie Dodd
Donald Durham
Jeff Echols

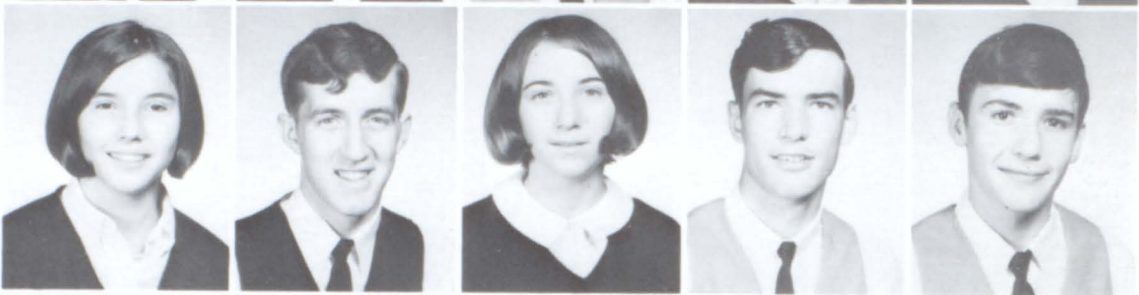

Debbie Edwards



Dale Elliott



Joan Flint



Pat Fouts





Annette Fuller
 Kenneth Gayton
 James Green
 Debbie Greene
 Alton Grimes



Ricky Grimes
 Vicki Hearn
 Angela Helms
 Nancy Henderson

Margaret Holcombe
 Nancy Holden
 Mark Hopkins
 Mike Jackson

Sam Jackson
 Charles Jarvis
 Marcus Jones
 Janet Kirby
 Rebecca Kuykendall

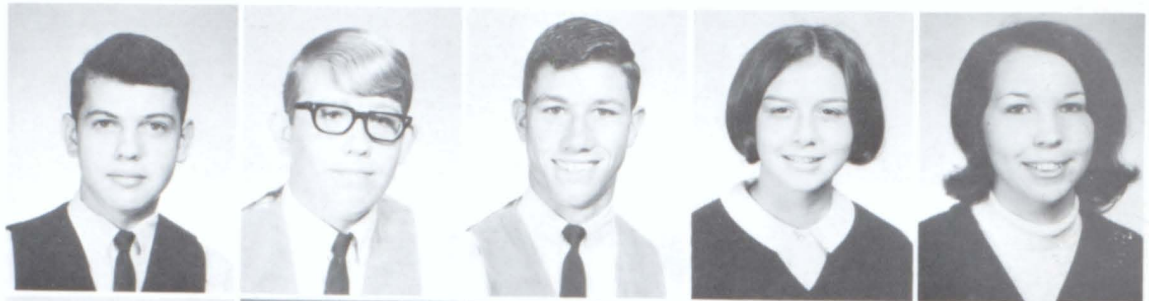

Phillip Lackey
 Jerry Lathem
 Hughie Lively
 Lester Maddox
 Dale Martin



Marcia Martin
 Brenda McKenzie
 Debbie McRee
 Gail Medlin
 Kenny Moore



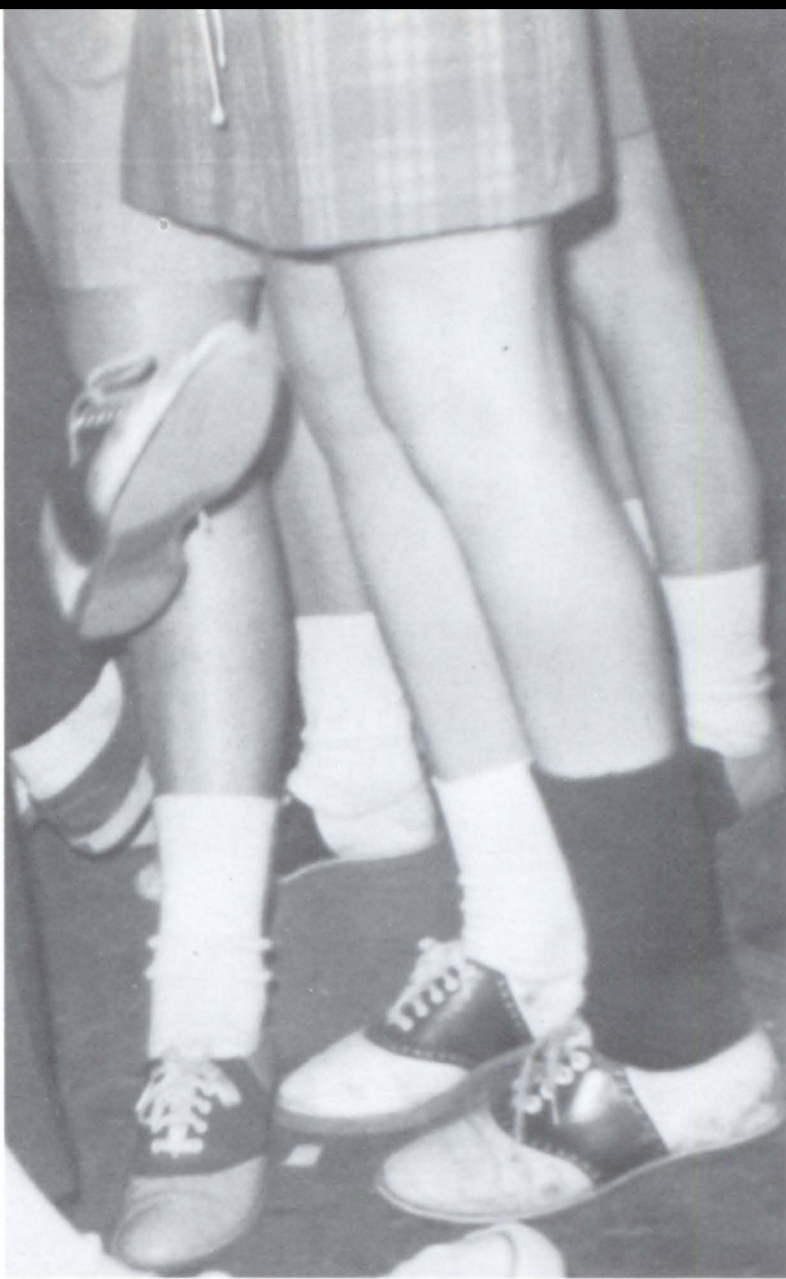

Mike Moss
 Tony Moss
 Sheila Mullinax
 Renee Norris
 Lynn Paris

Danny Pettyjohn
 Barry Pike
 Shirley Pinyan
 Gail Pirkle
 Imogene Pirkle

James Plumley



Calvin Price



David Price



Chuck Pruitt

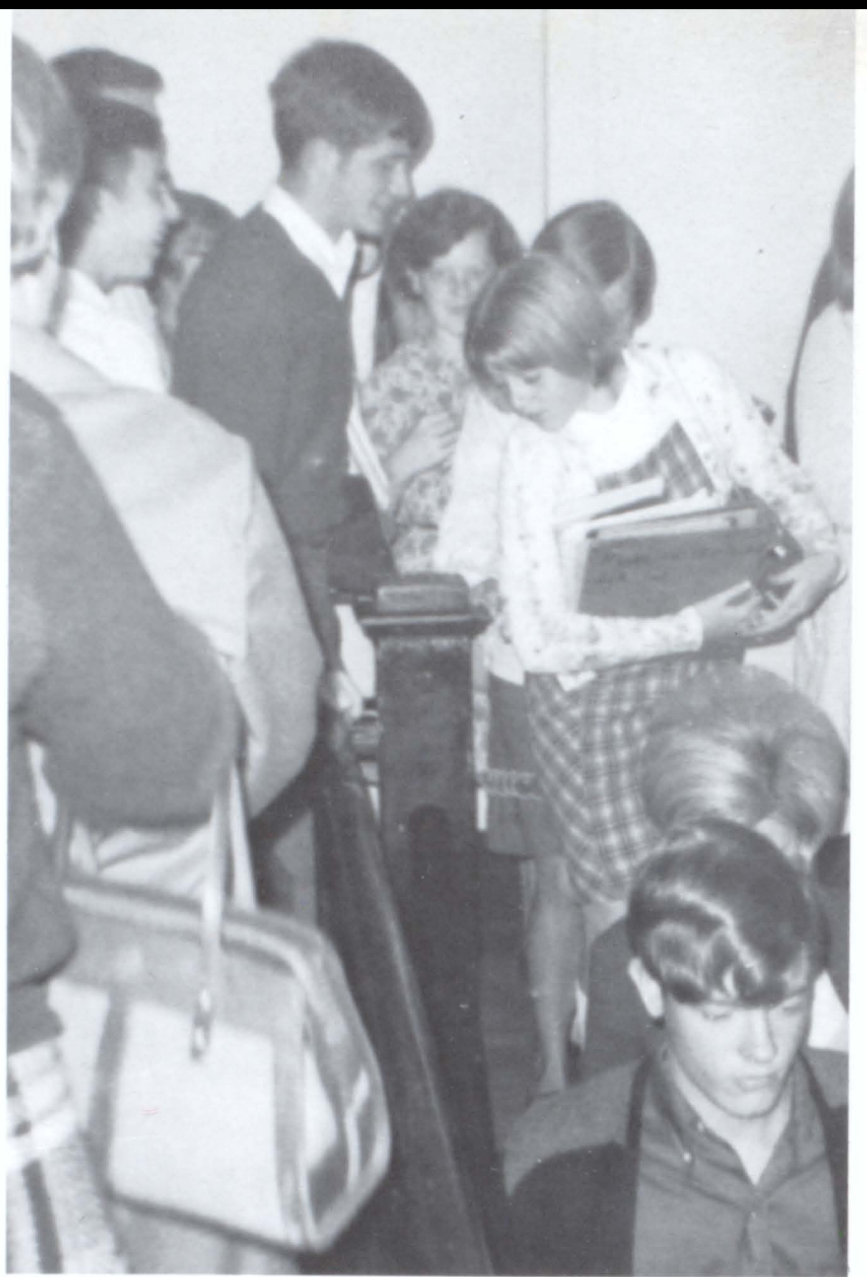

Joan Pruitt
Johnny Purcell
Nan Purdy
Kay Rabjohn
Miriam Reece



Benny Rickett
Renee Rogers
Jean Rucker
Brian Samples
Delorise Scott





Annette Shelnett
 Roy Shirley
 Wayne Sims
 Stanley Smith
 Terry Smith



Wayne Smith
 Jack Spruill
 Norman Stancil
 Earl Stapler
 Claudia Stephens



Mike Stephens
 Rita Thompson



Steven Treadaway
 Carrol Turner

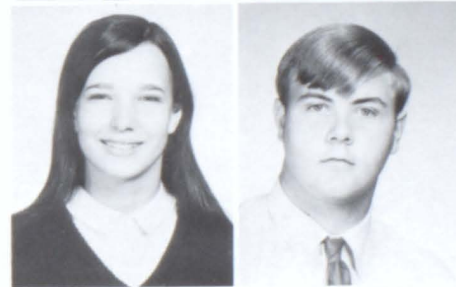

Teresa Turner
 Bobby Upshaw



Charlene Upshaw
 Dale Wade



Terry Wade
 Ava Walden
 Jean Walker
 Mack Walker
 Dennis Walls

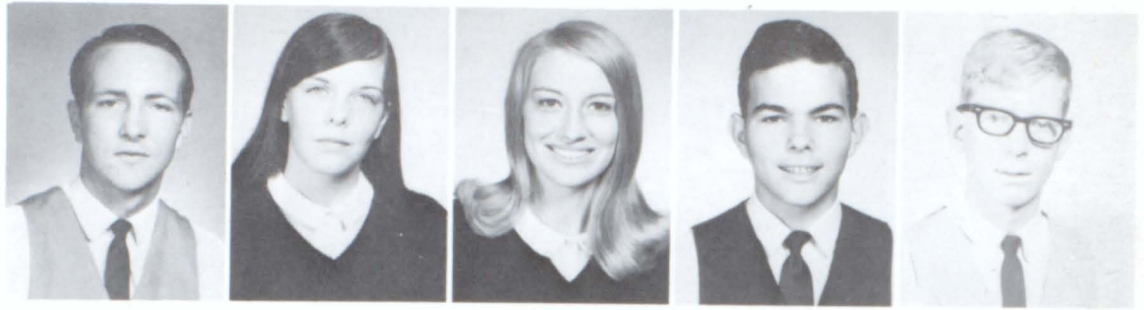

Sammy Wallace
 Sandra Waters



Kevin Webb
 Walter Wilson



Wayne Wood
 Wendy Wood



Charles Woodliff
 Deborah Wright



Not pictured:

- Glenda Bennett
- Joe Dempsey
- Brenda Donaldson
- Allen Holcombe
- Charles Jackson
- Michael Porter
- Myhllis Rainwater
- Debbie Scott
- Mildred Stephens
- Ronnie Sutton



Sophomores Experience First Date

Being a Sophomore was "it" for the newcoming Sophomores this year, but they soon realized it was only the same routine all over again: study, hard work, crowded halls, and six periods of concentration every day.

But wait just a minute! Being a silly Sophomore wasn't all that bad. Along with that dull routine came pep rallies, varsity sports, sock-hops, and teamwork on the Homecoming float.

Most of all, some Sophomores experienced their first date. The boys proudly drove their father's car to pick their dates up. No longer was "school activities only" the usual statement from the parents.

President--Larry Abernathy
 Vice-President--Dwain Fox
 Secretary--Debbie Rainwater
 Treasurer--Karen Reece



Larry Abernathy
 Mike Albertson
 Vickie Albertson
 Debbie Anderson
 Terry Anderson



Danny Andrews
 Paul Angel
 Nancy Anglin
 Patti Anglin
 Janice Austin



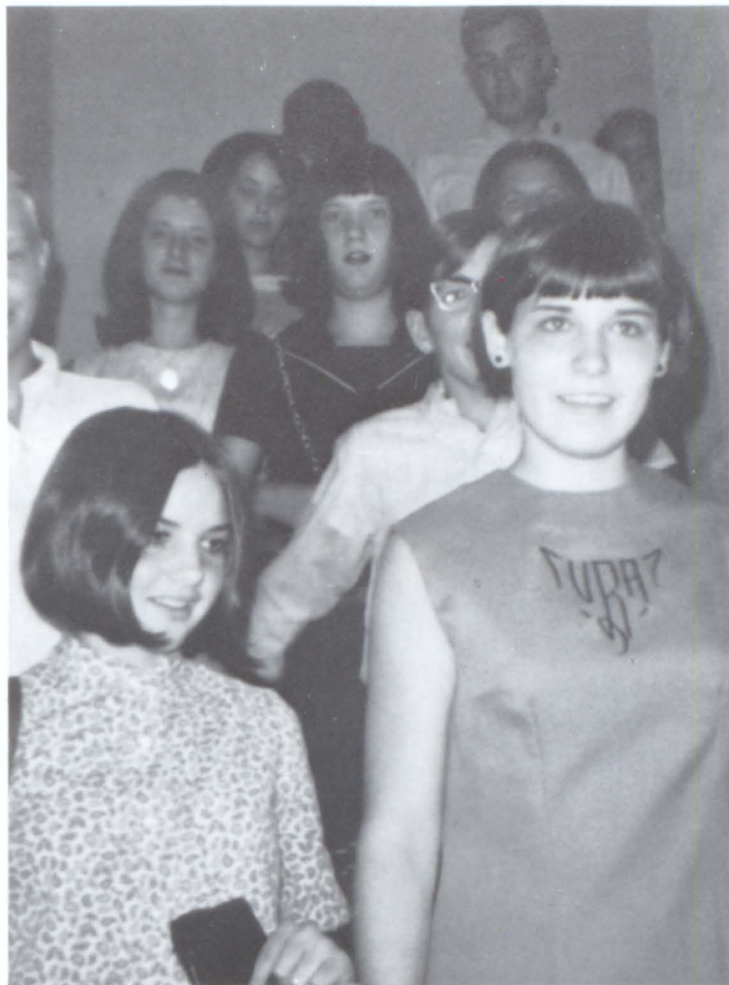

Larry Austin
Lenora Bates



Lynn Bates
Sheryl Bell



Terri Bell
Terry Bell



Michael Bennett
Phyllis Bennett



Linda Brannon
Kathy Brooks
Delorise Broome
Paulette Brumbelow
Anne Bryan



Faith Bryan
Ronnie Bryant
Sheila Burgess
Keith Butler
Joan Cagle



Mark Camp
Cathy Campbell
Judy Castleberry
Donna Chadwick
John Chamblee

Rachel Chatham
 Carolyn Christopher
 Angela Collins
 Lamar Cook
 Larry Cook
 Jeff Cox



Sandra Dalton
 Josephus Daniels
 Linda Davis
 Brenda Daws
 Gary Dinsmore
 David Dixon



Wilburn Dockery
 Sharon Earley



Georgann Earnshaw
 Gary Fell



Suzie Findley
 Sam Flint



Debbie Foster
 Eugenia Foster



Edward Fouts
 Dwain Fox





Debbie Frasier
Debbie Fuqua
Betty Garrison
Randall Garrison
Carolyn Gilbert



Tabby Green
Troy Green
Lynn Gresham
Stanley Gunter
Eric Hearn

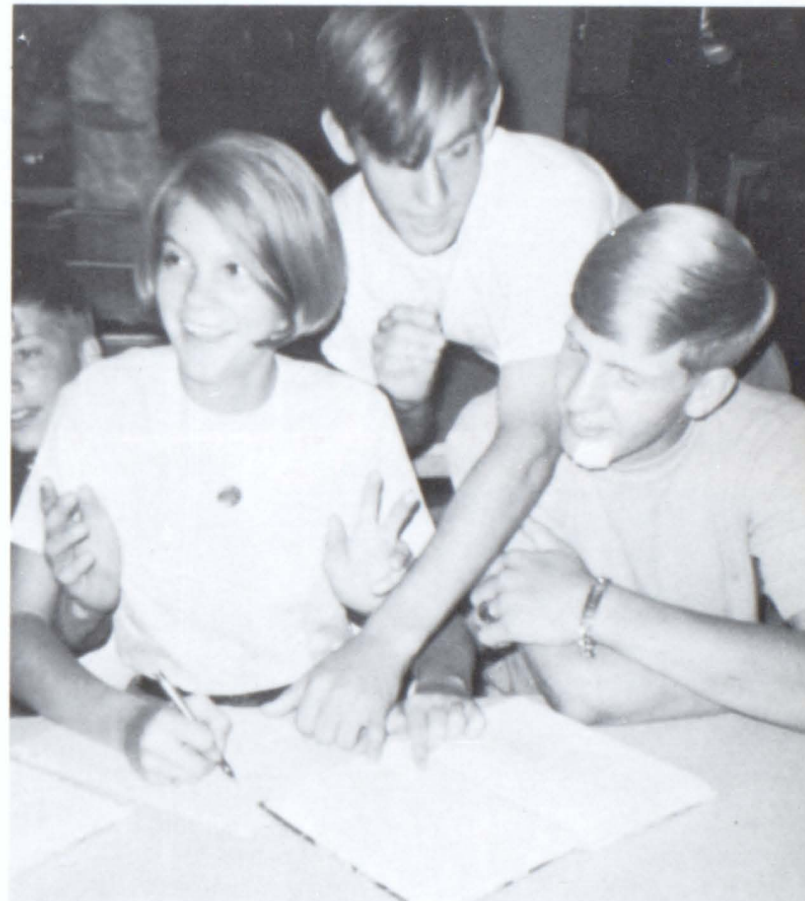

Larry Hendrix
Russell Hill
Gail Hogwood
Steven Holcombe
Terry Holcombe

Betty Hunter
 Kathy Irvin
 Debbie Jameson
 Glen Jones
 Morris Kelly
 Ricky Kinney



Cumye Lathem
 Merle Lee
 Myra Marshall
 Lorene McCallum
 Kathy McClesky
 Charlotte McFarlin



Jimmy Merritt
 Kenny Mitchell
 Gail Mize
 Janice Moore
 Phyllis Morris
 Kathy Moss



Larry Moss
 Milton Moss
 Lamar Mullinax
 Vicki Nix
 Kathy Norton
 Edith Payne





Sheila Payne
 Anita Pettyjohn
 Ricky Pirkle
 Emily Price
 Brenda Rabjohn
 Debbie Rainwater

Vickie Rainwater
 Karen Reece
 Debbie Reid
 Stanley Richards
 Alan Rucker
 Gloria Samples

Nancy Scott
 Judy Shirley
 Joanne Smith
 Betsy Stapler
 Beverly Styes
 Richard Sullivan

Kenny Sutton
 Donna Sweatman
 Douglas Terry
 Carol Thomas
 Linda Tinsley
 Karen Todd



Janice Turner
 Kathy Turner
 Tommie Jean Upshaw
 Terre Wade
 Wanda Waddell
 Lynn Warren



Mike Webb
 Kenneth West
 Charles Westbrooks
 Danny Westbrooks
 David Westbrooks
 Michael Westbrooks



Shirley Whitt



Billy Wilson



Guy Womack



Mike Woodliff

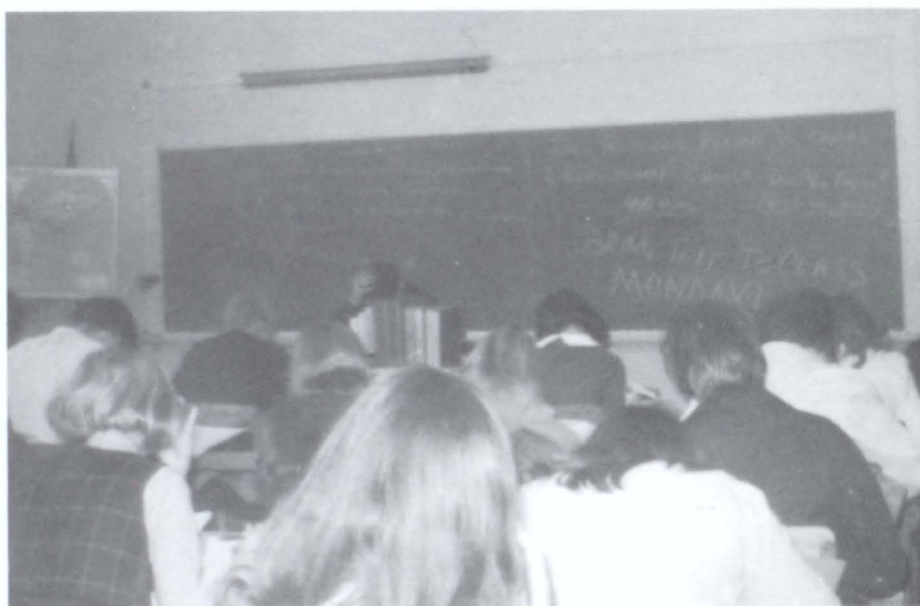

Not pictured:

Pam Anglin
 Lugenia Dinsmore
 Deborah Donaldson
 Ray Ferrell
 Doris Fowler
 Willie Mae Franklin
 David Garmon
 Donna Goodwin
 Debbie Holmes
 Diane Jackson
 Ned Mann

Paul Moss
 Jimmy Murrah
 Larry Patrick
 Martha Patterson
 Karen Phillips
 Juanita Poole
 Clarice Smith
 Edward Treadaway
 Kenny Warren
 Brian Wood



President--Jan Rucker
 Vice President--Debbie Burgess
 Secretary--Leshia Haygood
 Treasurer--Connie Jameson

Freshmen Become Eligible for Varsity Sports

As the Freshmen become involved in the school activities, they begin to contribute to Milton's clubs and activities. "Selected Students" become a part of the varsity squads. By being able to participate in the varsity sports, a few are fortunate enough to earn the coveted school letters.

Also the Freshmen participate in extracurricular activities, such as entering their float in the Homecoming parade. The Freshmen float pictures a paper-mache eagle, carrying a bulldog flying across the field.



Johnny Anderson
Sheila Austin



Rhonda Avery
Helen Baker



Curtis Bales
Reba Bales



Rita Bales
Elizabeth Barnes



Allan Barnett
Kathy Barron



Ricky Barron
Cathy Bearden
Karen Bell
Sammy Benson
Debbie Blackwell
Donald Blackwell



Jimmy Blackwell
Ann Brock
Susan Bryan
David Bobo
Doug Buice
Michael Burge





Debbie Burgess
Gloria Jean Cagle
Deborah Carlan
Deborah Carnes
Nancy Castleberry



Jane Christopher
Stanley Cochran
Kenneth Collette
Sandra Cook
Randy Cowart



David Cox
Donald Cox
Luann Day
Rita Day
Darlene Dinsmore

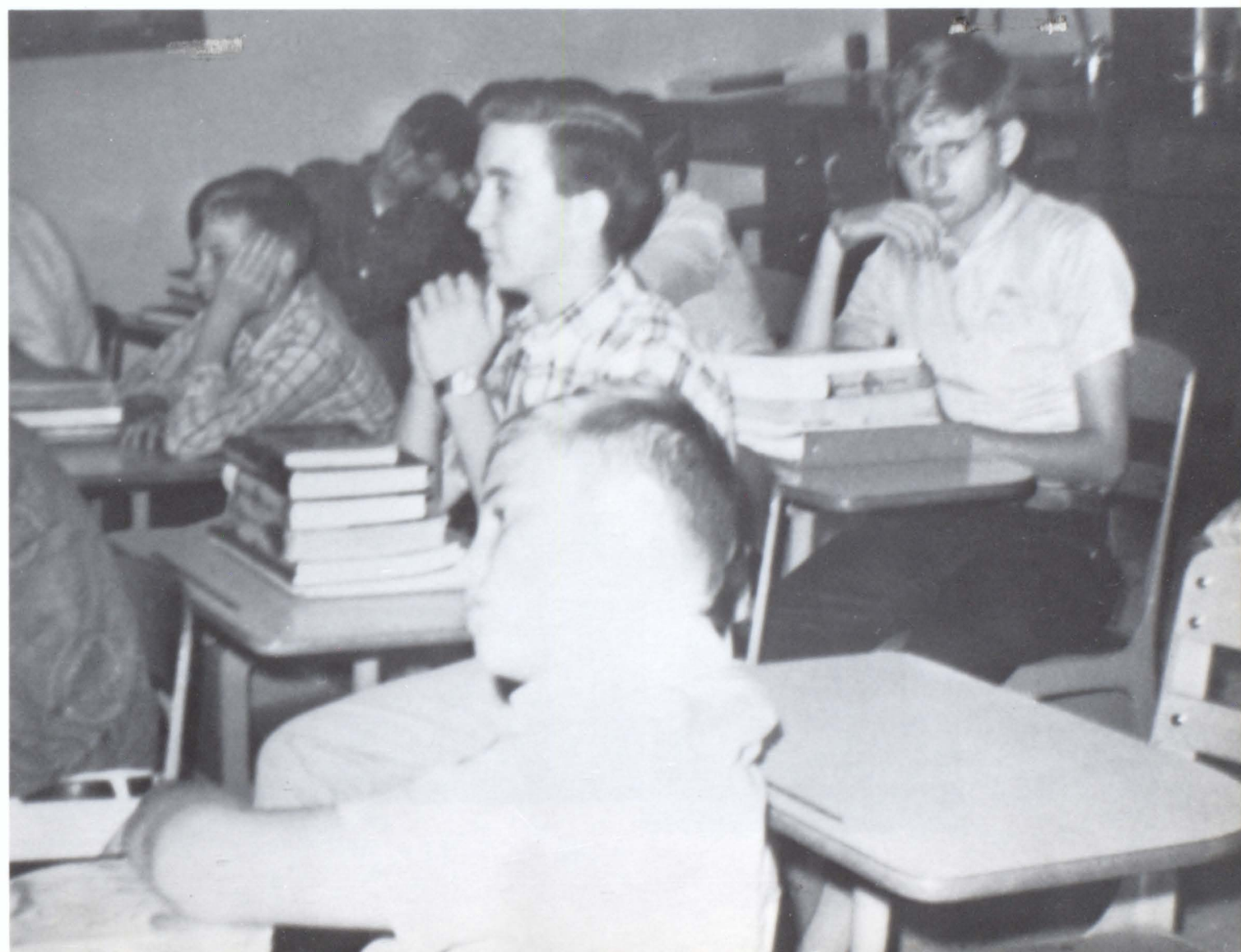

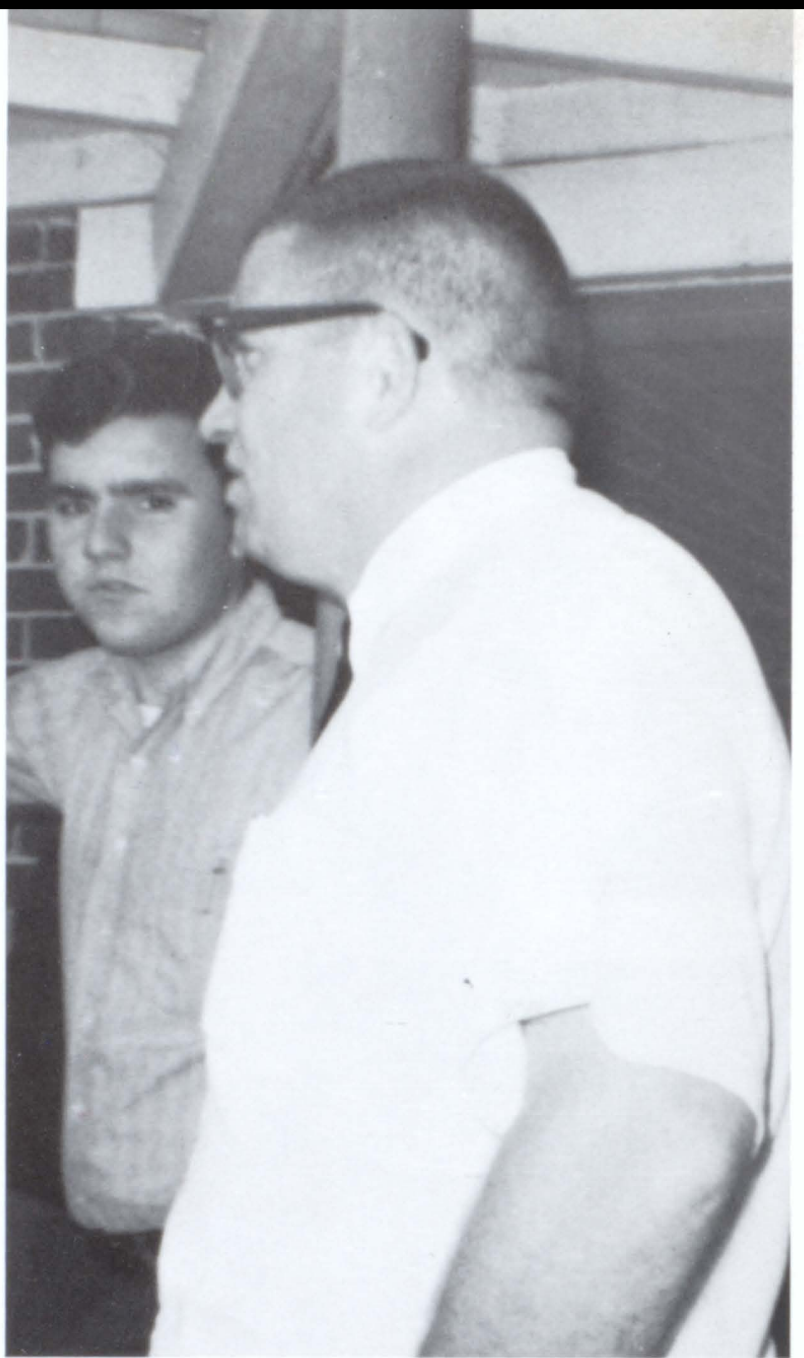

Benny Dinsmore
 Willis Dockery
 David Duffey
 Keith Duncan
 Debbie Elliott
 Mike Ellis



Jackie Evans
 Michael Foster
 Dale Fowler
 Lillie Mae Garmon
 Peggy Garmon
 Ruth Garmon





DeWayne Gayton
John Gilstrap
Lee Gipson
Virginia Glover
Patty Gravitt
Mike Gunter



Vicki Gunter
Leshia Hagood
Hollye Hansard
Larry Hayes
Marsha Henderson
Susan Hendrix

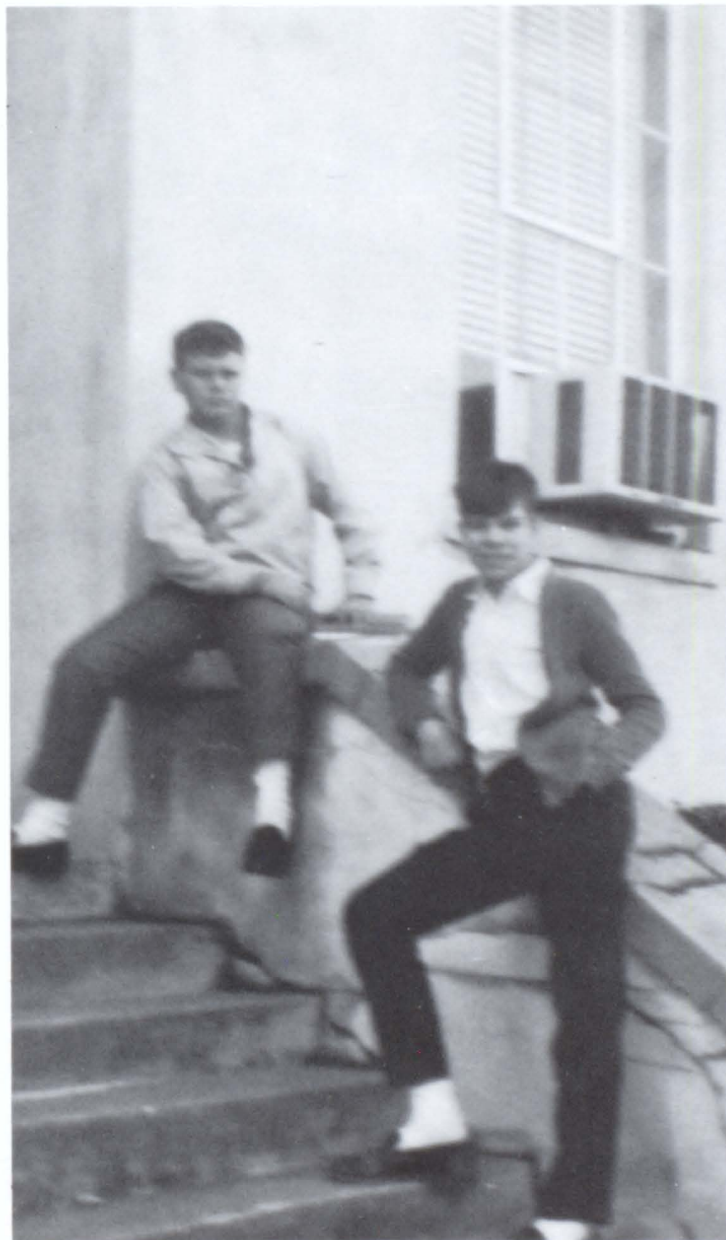

Wynette Hendrix
Grady Hester



Dennis Hill
Melanie Hill



Janis Hogwood
Nicki Lynn Holcombe



Sally Holt
Larry Hopkins



Ricky Houze
Sherrie Huggins

Susan Hulsey
 Ricky Jackson
 Connie Jameson
 Phil Johnson
 Steve Johnson
 Dennis Jones



Kathy Jones
 Vivian Kelley
 Carol Kimbrell
 Teresa Kimmons
 Michael Lackey
 Mike Lawson



Deborah Light
 Marvin Long
 Keith Marshall
 Gail Martin
 Kathy Massey
 Louise Mauldin



Laverne McClusky
 Kathy McGarity
 Ronnie McGinnis
 Brenda McMullan
 Don Monroe
 Alan Morris



David Mullinax
 Dale Nesbit
 Keith Nichelson
 Joe Nix
 Tommy Palmer
 Robert Phillips



Terry Pledger
 Linda Poteete
 Jack Pritchard
 Gary Randall
 Dale Reece
 Yvonne Reece



Marie Reed
 Lamar Richards
 Karen Rodgers
 Wayne Roper
 David Rucker
 Jan Rucker





Kenny Rucker
 Michael Samples
 Stanley Samples
 Don Settle
 Jason Shelnett
 Roy Shields

Charlene Shirley
 Darlene Shirley
 Gary Sims
 Sue Smith
 Terry Smith
 Mary Sowell

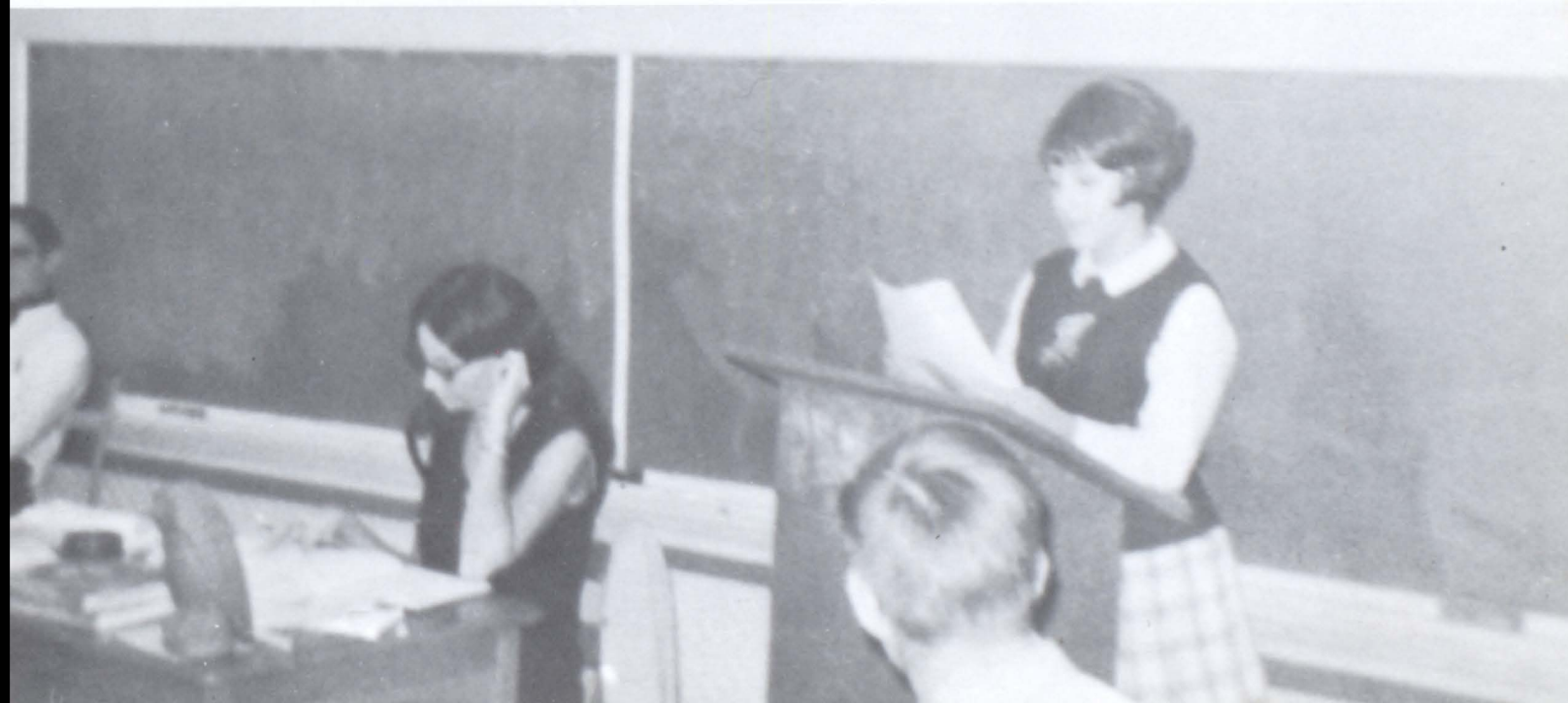

Ricky Spencer
 Raymon Stancil
 Susan Stancil
 Andy Strickland
 Steve Sutton
 Martha Tallant



Vicki Tatum
 Cynthia Terry
 Lois Terry
 Cynthia Thompson
 Kathy Thompson
 Marcia Thompson



Peggy Thompson
 Johnny Tumlin
 Danny Turner
 Harry Turner
 John Verner
 Diane Voyles



Randy Walker
 Connie Walls
 Jean Waters
 Susan Waters
 Jimmy Webb
 Stanley Webb



Evelyn Wehunt
 Jeffrey Williams
 Buddy Wilson
 Martha Wood
 Steven Wood
 Steve Wyatt

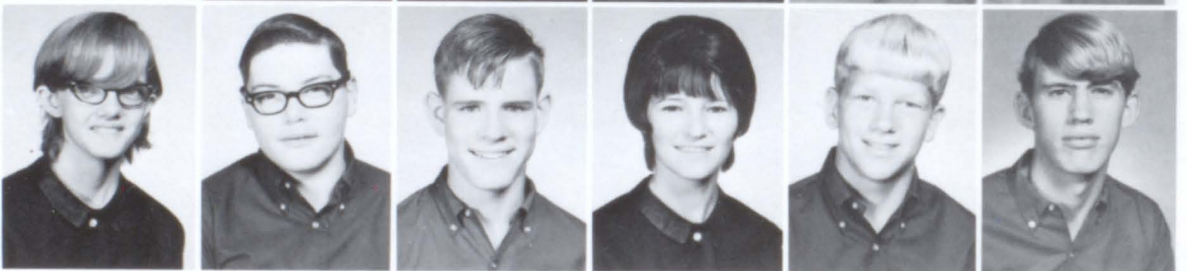

Not pictured:

- Joan Butler
- Larry Cook
- Linda Gunter
- Barry Murrah
- Charles Patrick
- Winfred Richards
- Ralph Smith
- Teresa Strickland
- Stanley Walls
- Richard Wells



Sub-Freshmen Learn Rules of Game

A bell and a quick dash to the next class often confuse and tire the "teenie weenie" Sub-freshmen. New teachers and friends also become a part of a Sub-freshman's life. These events cause Sub-freshmen to relax and learn the rules of the game.

Despite their recent arrival at Milton, the Sub-freshmen anxiously display their Homecoming float. With a red and white rocket, the float develops the theme of "Up, Up, and Away with Eagles."

President--Helen Phillips
Vice-President--Ricky Shirley
Secretary-Treasurer--Theresa Green



Jody Alberson
 Anne Albertson
 Steven Angel
 Keith Anglin
 Skipper Askea
 Amelia Austin



Ricky Avery
 Selena Bagwell
 Barbara Barrett
 Douglas Barrett
 Peggy Barrett
 Donna Barron



Judy Barron
 Kathy Barron
 Rhonda Bates
 Carrol Beavers
 Jack Bell
 Ricky Bennett



Jane Blalock



Brenda Boling



Richard Bookout



Carol Bowen





John Bowen
Roxanne Bowen



John Bowman
Randy Brazzeal



Darrell Brice
Frankie Brock



Aubrey Brooks
Debbie Brooks



Cathy Broome
David Broome



Gwendine Brown
Linda Brown



Patricia Brown
David Bryant
James Burge
Dennis Burger
Gloria Burnett
Phil Butler
Richard Byers

Danny Cagle
Stanley Cagle
Ruth Chadwick
Joe Chatham
James Christopher
Judy Clayton
Russell Cochran

Stephen Cochran
Ricky Coleman
Caren Cook
Cynthia Cook
Mack Cook
Rita Cook
Ava Copeland



Cathy Costley
Tim Costley
Terry Darnell
Marvin Densmore
Judy Dinsmore
Diane Dixon
Douglas Dockery



Bill Donaldson
Robbie Dorris
Shelia Dozier
Bella Duffey
Angela Earley
Phyllis Edwards
Sheryl Elmore



Patty Etchison
Cindy Fleming
Eleanor Flint
Frankie Flowers
Michelle Flowers
Lloyd Flynn
Patricia Flynn



Joyce Fouts
Sandra Fouts
Diane Fowler
Patrice Freeman
Marsha Garmon
Ray Garmon
Sandra Garrison



Sylvia Gayton
Janet Giddeons
Peggy Gilbert
Terry Gilbert
Steven Gilleland
Faye Green
Lynn Green



Theresa Green
Vicki Grimes
Ray Hamrick
Penelope Hanna
Kenny Hardin
Robby Harper
Debbie Heard



Tommy Heard
Dennis Henderson
Michael Hill
Ricky Holcombe
Sylvia Holcombe
Vicki Huggins
Randy Jarvis





Donald Johnson
Henry Johnson
Ann Johnston
Deborah Ann Jones
Ken Jones
Randy Jones
Alvin Kellogg

Dennis Kent
Eddie Knight
Rita Kuykendall
Danny Landrum
Lisa Lawrence
Greg Lee
Joel Lewis

Connie Lively
Gary Long
Lynn Lott
Connie Maddox
Melinda Maddox
Jon Majors
Alan Martin

Danny Martin
Glen Martin
Paul Martin



Mike Mashburn
Dennis Mason
Pete McGinnis



Jerry McKinzie
Jimmy McKinzie
Odie Lee McPherson



Roy Meeks
Ronald Monroe
Sue Mooney



Deborah Moore
Sharon Morris
Stevie Moss



Candy Moulder
Linda Mulkey
Michael Nalley



Charles Neal
Wayne Newberry
Terry Nix



Tony Norton
Gary Nyland
Wayne O'Bryant





Gaylon Palmer
Hoppy Palmer
Layne Parrish
Joe Parsons
Danny Payne
Gary Payne

Louise Payne
Evelyn Pendley
Ray Pendley
Ronald Pendley
Walter Pettyjohn
Gary Phillips

Helen Phillips
Tim Phillips
Tony Pirkle
Vickie Pirkle
Kenneth Pitts
Shelia Poole



James Poss
Annie Ruth Price

Reba Pritchard
Deborah Pruitt

Gayle Pruitt
Lanier Pruitt

Doyle Rabjohn
Kathy Reece

Vicki Reed
Evie Reid

Danny Richards
Rhonda Robertson



Cathy Roland
Steve Roland



Dave Roth
Susan Samples



Elaine Scott
Dana Sentinella



Suzanne Shields
Janis Shirley

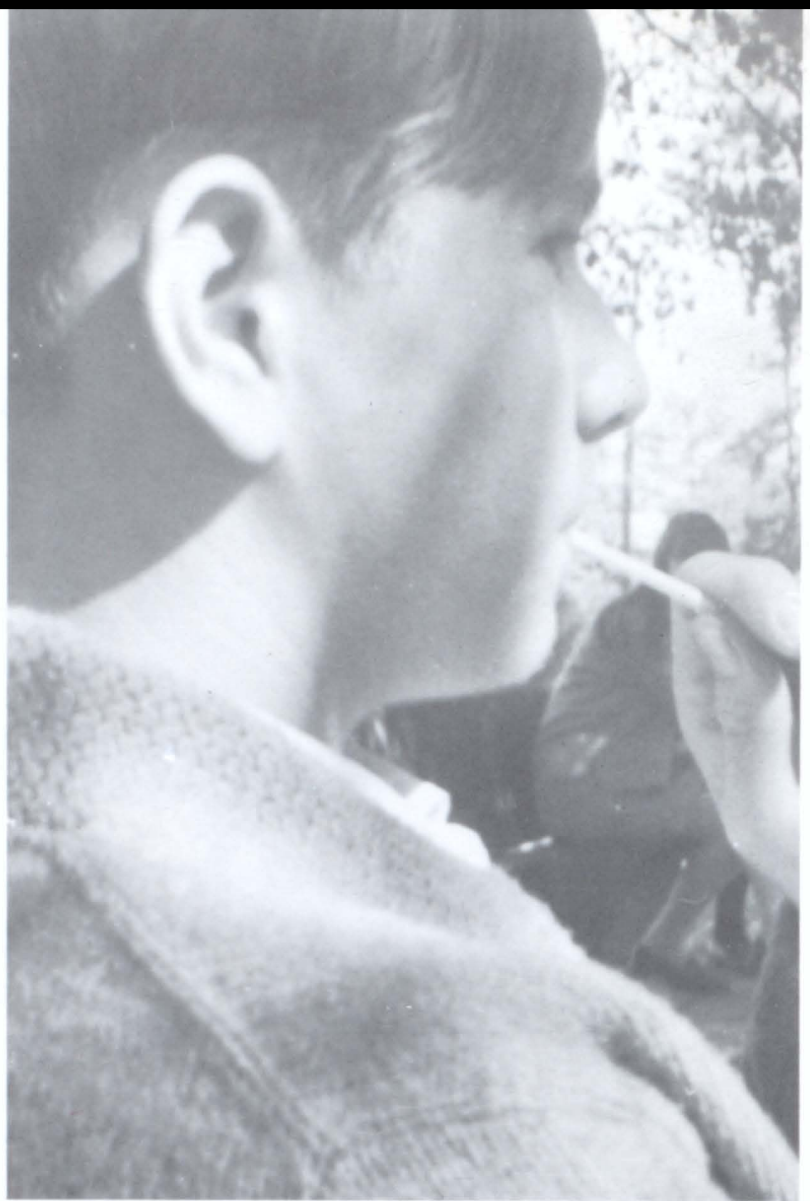

Ricky Shirley
Ricky Sims
Becky Smith
Cathy Smith
Deborah Smith
Sue Sparks
William Sparks



Pat Stamey
Phillip Standridge
Susie Standridge
Henry Stephens
Phil Stewart
Sutton
Elwyn Tapp



Johnny Temples
Danny Thornton
Dwight Timms
Wayne Truitt
Darlene Turner
Elaine Turner





Sherry Upshaw
Ricky Vaughan
Susan Vaughan



Ben Walden
Jean Wallis
Johnny Walls



Ricky Waters
Paula Webb
Michael Westbrooks



Mary Jean Whitt
Teresa Wiggins
Scott Wilkins



Mary Ann Williamson
Barbara Wilson
Gary Wilson



Rebecca Wood
Susan Wood
Kathy Wright



Regina Wright
Sonny Yarbrough

Not pictured:

Jane Barrett
Donald Blackwell
Marsha Brown
Betty Ann Brown
Brenda Carter
Ann Chandler
Valarie Cook
Allen Cronan
Edna Faye Ellis

Patsy Farmer
Geneva Garner
Brenda Gerrell
Richard Hamrick
Judy Hawkins
Joe Heard
Michael Hestrel
Loueene Lovelace
Charlotte Maxwell

Bathsheba Metcalfe
Sandra Patrick
Phyllis Price
Ronald Scoggins
Johnny Stamey
Tim Thompson
Susan Turner
Charles Walker
Karen Webster

"OUR" PAGE

"Well, Angie, this is the end--the last page. 'Member how it all started?"

"Yeah, with a fuss. And we've really had our share of those!!!"

"But it's been fun . . . we've made a lot of enemies and a few friends . . . "

"We might thank those few though. How about our great staff?"

"Yeah, it's been a great one. Those kids stayed after school, wore out the typewriters, and bankrupted the coke machine!"

"It's funny how there was always Miss Thompson there to keep everything ticking. Also Miss Tilley helped us meet those nasty deadlines. Gosh, they're great!!"

"Well, it's time to close this book and say 'So long.' Pity we couldn't clean up this messy room and straighten up these dummy sheets. Maybe y'all can--AERIE staff of 1970."

Good luck,



"They couldn't have got anything done without fighting!"
G. Thompson





Autographs

